

IP Wireless / Wired Camera

REMOTE PAN/TILT ROTATE

User Manual

CONTENTS

1 WELCOME	3
1.1 FEATURES.....	3
1.2 PACKING LIST.....	3
1.3 PRODUCT VIEWS	错误！未定义书签。
1.4 PC SYSTEM REQUIREMENTS	5
1.5 HARDWARE INSTRUCTION	5
1.6 SOFTWARE INSTALLATION	5
2. SOFTWARE OPERATION.....	7
2.1 IP CAMERA TOOL	7
2.2 CAMERA LOGIN.....	11
2.3 FOR IE BROWSER	12
2.4 FOR SAFARI, FIREFOX, GOOGLE BROWSER	15
2.5 FOR MOBILE PHONE.....	16
2.6 ACTIVE X MODE (FOR IE BROWSER).....	16
2.7 FOR VISITOR.....	16
2.8 FOR OPERATOR.....	20
2.9 FOR ADMINISTRATOR	22
3 SETTINGS AS ADMINISTRATOR	23
3.1 MULTI-DEVICE SETTINGS.....	23
3.2 NETWORK SETTINGS	28
3.3 BASIC NETWORK SETTINGS.....	28
3.4 WIRELESS LAN SETTINGS.....	30
3.5 ADSL SETTINGS.....	32
3.6 UPNP SETTINGS	32
3.7 DDNS SERVICE SETTINGS.....	32
3.8 SYSTEM SETTINGS.....	36
3.9 ALIAS SETTINGS	37
3.10 DATE & TIME SETTINGS.....	37
3.11 USERS SETTINGS	38
3.12 PTZ SETTINGS.....	39
3.13 INDICATOR SETTINGS	39
3.14 BACKUP & RESTORE	40
3.15 OTHER SETTINGS.....	41
3.16 MAIL SERVICE SETTINGS.....	42
3.17 FTP SERVICE SETTINGS.....	43
3.18 ALARM SERVICE SETTINGS.....	44
3.19 SEND MAIL ON ALARM.....	47
3.20 PATH SETTINGS.....	49
3.21 SERVER PUSH MODE (FOR SAFARI, FIREFOX, GOOGLE BROWSER).....	50
3.22 SIGN IN MOBILE PHONE.....	51
4. APPENDIX.....	52
4.1 FREQUENTLY ASKED QUESTIONS	52
4.2 DEFAULT PARAMETERS.....	54

5. SPECIFICATIONS	55
6. OBTAINING TECHNICAL SUPPORT	56

1 WELCOME

This is an integrated wireless IP Camera solution. It combines a high quality digital Video Camera with network connectivity and a powerful web server to bring clear to your Desktop from anywhere on your local network or over the Internet.

The basic function of it is transmitting remote video on IP network. The high quality video image can be transmitted with 30fps speed on the LAN/WAN by using MJPEG hardware compression technology.

It is based on TCP/IP standard, build-in WEB server which could support Internet Explore. Therefore the management and maintenance of your device become more simply by using network to achieve the remote configuration, start-up and upgrade firmware.

You can use this IP Camera to monitor some special places such as your home and your office. Also controlling and managing images are simple by clicking the website through the network.

1.1 Features

- ☆Powerful high-speed video protocol processor
- ☆High-sensitivity 1/4" CMOS sensor
- ☆Picture total 300k pixels
- ☆Support PT control, Pan 350°, Tilt 120°
- ☆Optimized MJPEG video compression for transmission
- ☆Multi-level users' management and passwords definition
- ☆Embedded Web Server for users to visit by IE
- ☆Support wireless network (WI-FI/802.11/b/g)
- ☆Supporting Dynamic IP (DDNS) and UPNP LAN and Internet (ADSL, Cable Modem)
- ☆Giving alarm in cause of motion detection
- ☆Supporting image snapshot
- ☆Support multiple protocols: HTTP/TCP/IP/UDP/SMTP/DDNS/SNTP/DHCP/FTP
- ☆Support WEP/WPA/WPA2 encryption
- ☆Support 3G phone, Smart phone control and surveillance
- ☆Support Firefox, Safari, Google chrome browser.

1.2 Packing List

Untie the pack and check the items contained against the following list:

- IP Camera X1
- Wi-Fi Antenna X1 (only available for wireless model)
- User Manual X1
- DC Power Supply X1
- CD X1
- Network Cable X1

- Mounting bracket X1

NOTE: Please contact us immediately in case of any damaged or short of contents.

1.3.1 Front View

1 Sensitive Hole: For light sensitive

2 Infrared LED: For night vision.

3 LENS: CMOS sensor with fixed focus lens. (Default is 6mm, 3.6mm optional)

4 Microphone: Build-in microphone

5 Wireless Antenna: WI-FI Antenna

1.3.2 Rear/Side Panel

Figure 1.2

LAN: RJ-45/10-100 base T

Power: DC 5V/2A power supply

I/O PINS: 1 Output A 2 Output B 3 Alarm input 4 Input (GND)

Network Light: Green LED turn on when connect to the network, yellow LED will blink when data transferred

Audio Output: The jack is used to plug external speaker

RESET BUTTON: Press and hold the RESET BUTTON for 15 Seconds, then the IPCAM will be reset back to the factory default Parameter. (Please keep the power on when do RESET)

1.3.3 Bottom /Back View

Figure 1.3

Original Apexis IPCAM have some stickers at the bottom/back, such as MAC address sticker, QC sticker etc. If your camera does not have these stickers, it may be a clone one, clone Apexis IPCAM could not use the original firmware and obtain our good after sale service.

1.4 PC System Requirements

System configuration requirements :(Example for viewing four IPCAM)

CPU: 2.06GHZ or above

Memory: 256M or above

Network Card: 10M or above

Display Card: 64M or above memory

Recommendable Operating system: Windows 2000/ XP/ Vista/ 7

1.5 Hardware Instruction

Follow the steps below to set up your camera hardware. Make sure to follow each step carefully to ensure that the camera operates properly

1. Install the Wi-Fi antenna
2. Plug the power adaptor into camera
3. Plug the network cable into camera and router/switch
4. It takes approx 30 seconds to boot up the camera, then you will find the IP address from "IP Camera Tool" (Figure: 2.1)
5. When the power on and network cable connected, the green led of the real panel will keep on, The yellow led will keep flash, and the Indicator led at the front of the camera will flash. (The indicator LED can be controlled by software)

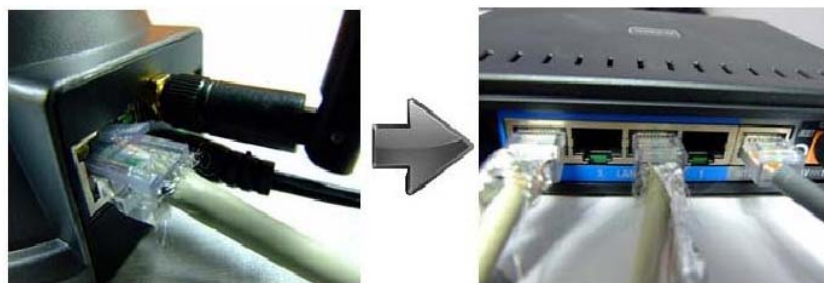

1.6 Software Installation

Attention: In order to make the installation correctly, we suggest that turn off your Firewall and Antivirus before install the ActiveX, Don't worry, it is safe.

Software installation is the key to the successful use of this product.

Install the follow software:

1. IP Camera Tool: Open the CD, dbclick "IPCamSetup.exe", only click **next**, you will complete the software installation.(Figure1.6/ 1.7/ 1.8)

2. ActiveX: Double click "Appinstall.exe"—"Next"—"Install"—"Finish".

Figure1.5

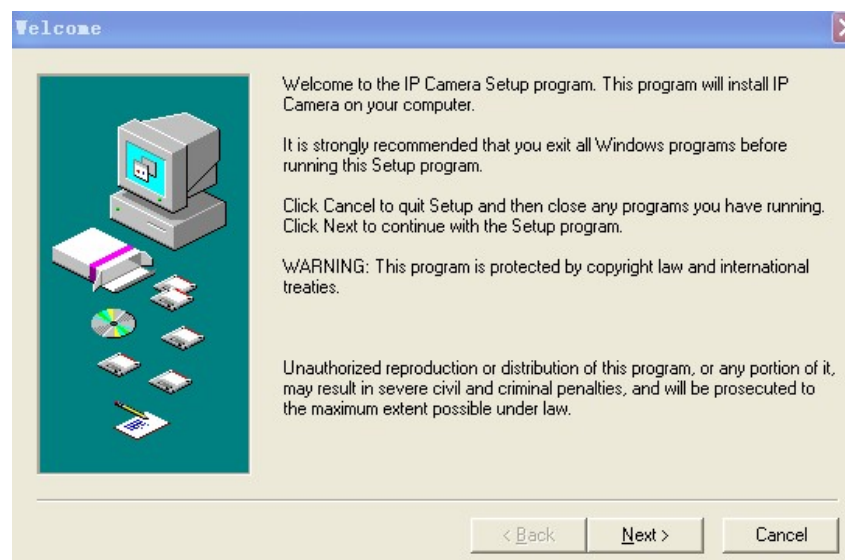

Figure1.6

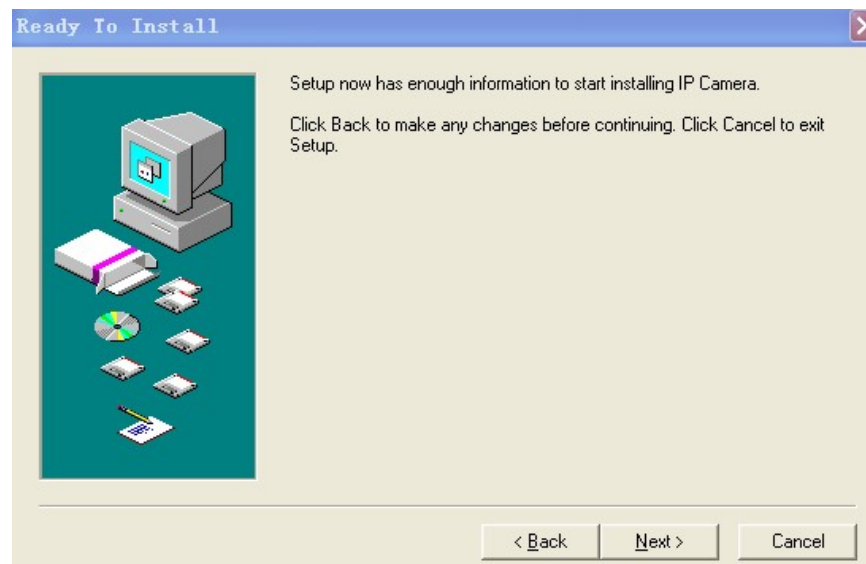

Figure1.7

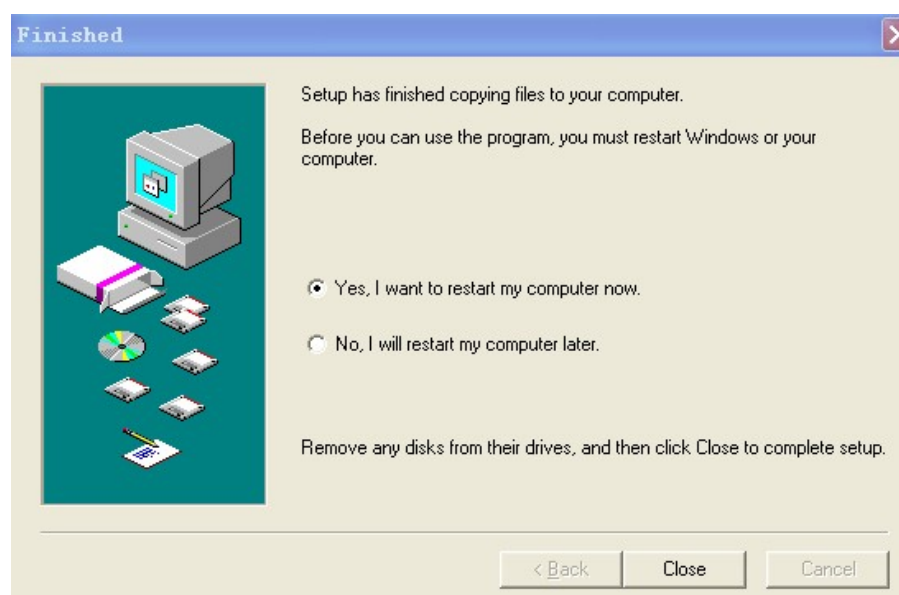

Figure1.8

After this done, the icon "IP Camera Tool"  will be displayed on desktop automatically.

CAUTION: Before installing and using the product, please read the following precautions carefully and make sure they are fully understood.

Use only the power adaptor attached with the product. Use unauthorized power adapter may cause damage to your IP Camera.

IP Camera terminal shall be installed in an indoor environment where the rain or snow could not pour it.

Do not touch the lens of the IP Camera at will. The optimum focus range has been set before it is delivered out of the factory. If you turn the lens, it may cause incorrect focus and vague images.

Do not turn the Pan/Tilt by force, it may cause damage to internal components of the Pan/Tilt.

For firmware upgrading or connection with an external, refer to detailed instructions contained in the CD.

2. SOFTWARE OPERATION

2.1 IP Camera Tool

When the Device has been mounted properly, you can double click the Icon “IP Camera Tool”

and a dialog box as Figure 1.9 will pop up.

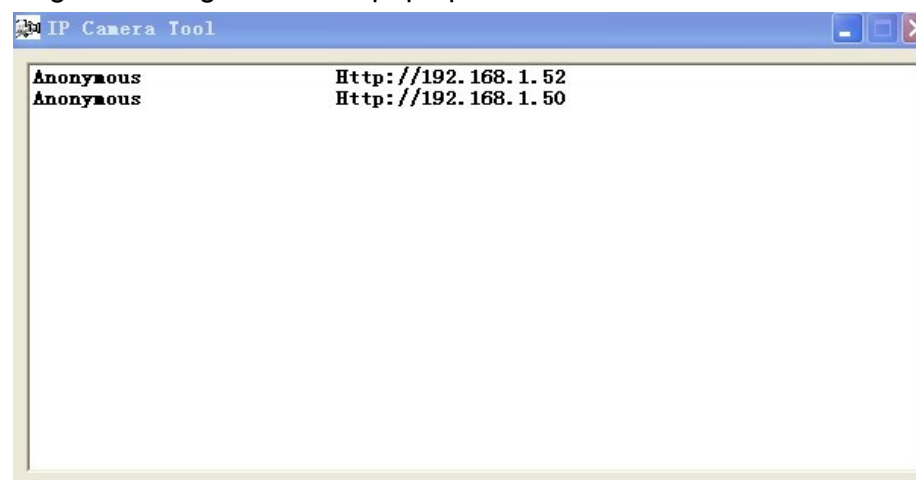

Figure1.9

Note: The software searches IP Servers automatically over LAN.

There are 3 cases:

1. No IP Cameras found within LAN. After about 1 minute search, the Result Field will show “not found IP Server” and the program shut automatically.
2. IP Cameras have been installed within LAN. All the IP Cameras will be listed and the total number is displayed in the result field as shown in Figure 1.9
3. The IP Cameras installed within LAN do not share the same subnet with the monitoring PC. A prompt as shown in result field (prompt: **Subnet doesn't match, double click to change!**). Click the left mouse button to

choose the prompt and click the right mouse, choose **Network Configuration** to set the static IP address of the Camera to the same subnet as LAN. (Figure 2.3)

NOTE: If it shows "Subnet doesn't match, double click to change!", you can also choose "Obtain IP from DHCP Server" to get a dynamic IP. (Figure 2.2)

2.1.1 Six Options

Choose the IP Camera list and Click right mouse, there are six options: (Figure 2.0)

Basic Properties, Network Configuration, Upgrade Firmware, Refresh Camera List, Flush Arp Buffer, About IP Camera Tool.

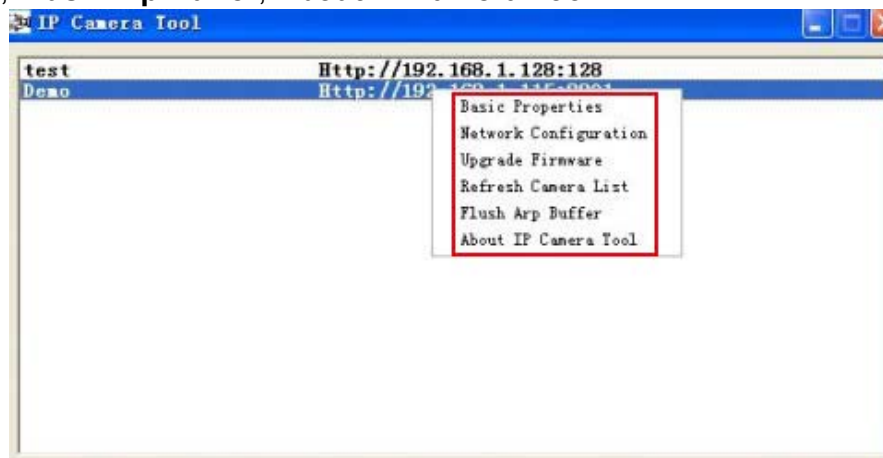

Figure2.0

2.1.1 .1 Basic Properties

There is some device information in the Basic Properties, such as **Device ID, System Firmware Version, Web UI Version.** (Figure 2.1)

The **Device ID** just is the camera's **MAC ID**, which should be the same as showed on the sticker at the bottom of camera. Every camera has its unique MAC ID. So if there are many IP address showed in the list, check the MAC ID, you can ensure which camera is it.

Sometimes, if there is no IP address showed on the IP Camera tool, maybe it's blocked by firewall, then add the MAC ID to the router, and give it a fixed IP or add the MAC ID as a trusted site. There are two MAC Address, one is Device MAC ID, the other is WIFI MAC ID.

WIFI MAC ID, you can find it from the sticker at the bottom of the camera, if this sticker lost, you can login your WIFI router, check the host status, which will show all the WIFI device connect to this router, you can also find the IPCAM's WIFI MAC ID there.

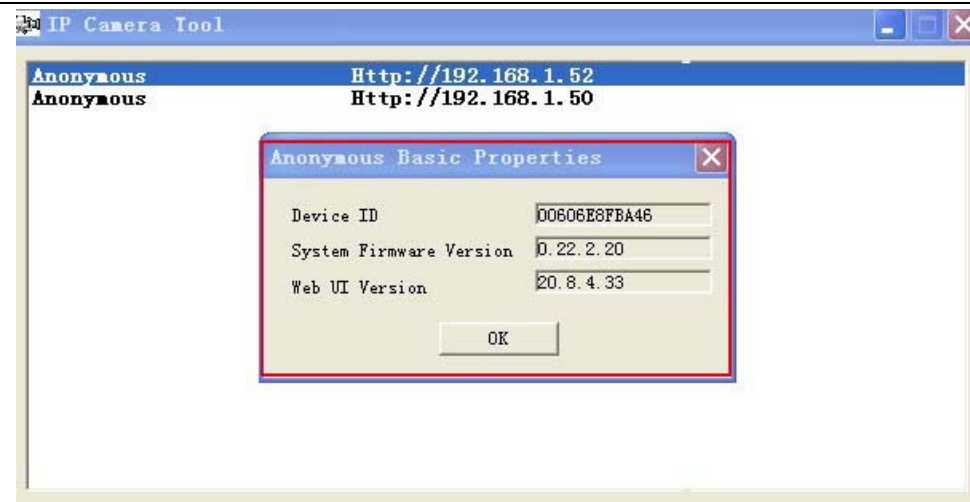

Figure2.1

2.1.1.2 Network Configuration

In this page, you can configure the Network parameter.

Figure2.2

Obtain IP from DHCP server: If clicked, the device will obtain IP from DHCP server. In other words, the camera will have a dynamic IP. (Make sure the Router which the camera connects has DHCP function and DHCP is enabled). (Figure 2.2)

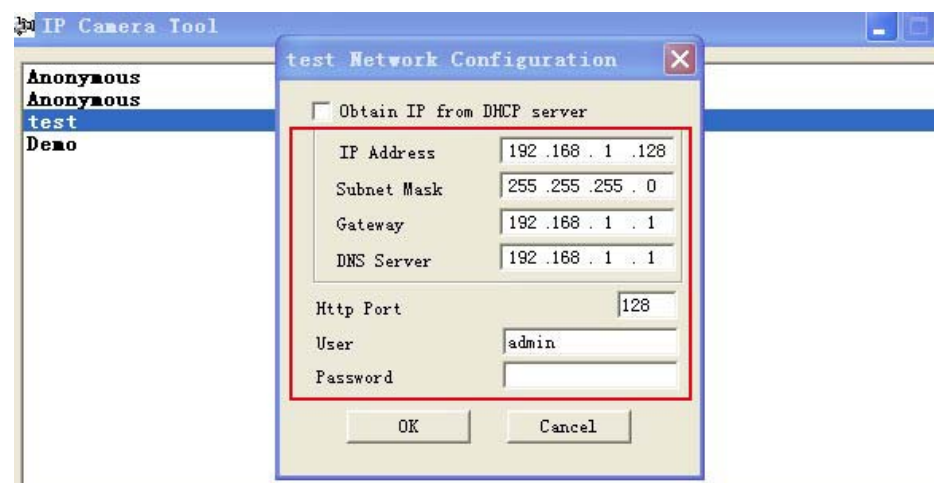

Figure 2.3

IP address: Fill in the IP address assigned and make sure it is in the same subnet as the **Gateway**, and the subnet should be the same as your computer or router. (I.e. the first three sections are the same)

Subnet Mask: The default subnet mask of the equipment is: 255.255.255.0. You can find the subnet mask from your PC or router.

Gateway: Make sure it is in the same subnet with PC's IP address .Here gateway is the LAN IP of your router.

DNS Server: IP address of IPS network provider. You can also set it's the same as the Gateway.

NOTE: You can find the **Subnet Mask**, **Gateway**, **DNS Server** from your router, or check the local connection status of your computer, get all the parameters. Normally two DNS servers are optional.

Http Port: LAN port assigned for the equipment, default is 80. You could set another port number like 81, 801, 8001 etc.

User: Default administrator username is: **admin** (please make sure all are lowercase letter)

Password: Default password is bank, no password.

NOTE: When prompt "subnet doesn't match, double chick to change!" appeared, please set the **IP Address**, **Subnet Mask**, **Gateway**, **DNS Server** once again, or enable **Obtain IP from DHCP server**.

2.1.1.3 Upgrade Firmware

Enter the correct User and Password to upgrade system Firmware and Web UI. If you upgrade the camera, Please **upgrade system firmware first** and **then upgrade Web UI**. Or it may damage the camera. (Figure 2.4)

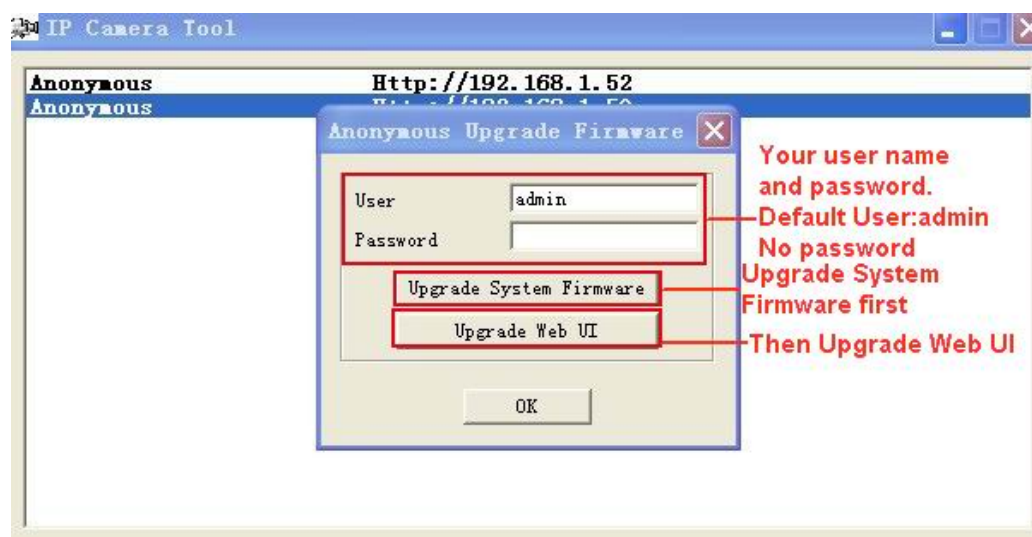

Figure 2.4

Please download the firmware package under the correct type of your camera before upgrade.

Follow the upgrade document in the package carefully to upgrade. Please look readme firstly before you do upgrade.

CAUTION: Please don't upgrade the firmware freely. Sometimes, your camera may be damaged if wrong operation during upgrade.

If your camera works well with the current firmware, we recommend you'd better not upgrade it.

NOTE: When doing upgrade, please must keep the power on, and the best use wired mode, connect the network cable.

2.1.1.4 Refresh Camera List

Refresh camera list manually.

2.1.1.5 Flush Arp Buffer

When cable network and wireless network of the device are fixed IP address .There is a problem you may encounter is can search the camera IP but can't open the camera web page .you may try to use Flush Arp Buffer.

2.1.1.6 About IP Camera Tool

Check the IP Camera Tool Version and IP Camera ActiveX Control Version here.

2.2 Camera Login

You can access the camera through **IP Camera Tool** or **IE, Firefox, Safari, Google Chrome or other standard browser** directly.

1. Double click the IP address of the IP Camera listed (Figure 1.9). The default browser you use will run automatically and come to the camera login interface. (Figure 2.6)
2. To access the camera by IE Browser directly, just type the camera's IP address, for example, if the camera's IP address is 192.168.1.123:

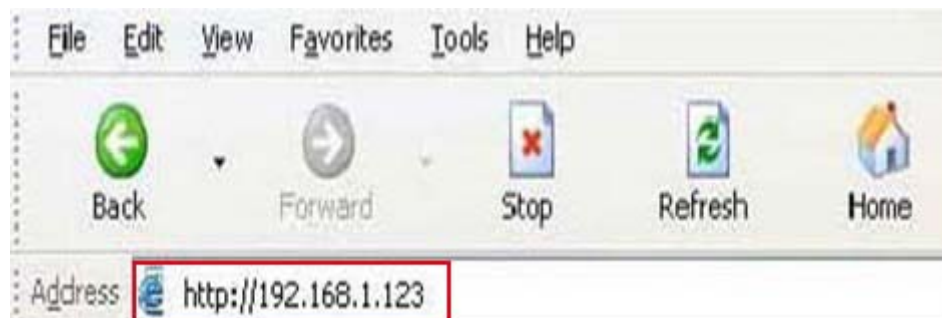

Figure 2.5

Figure 2.6

The default user name is **admin, no password**

Input the correct user name and password, the Sign In interface will pop-up.
There are three models to login (figure 2.7).

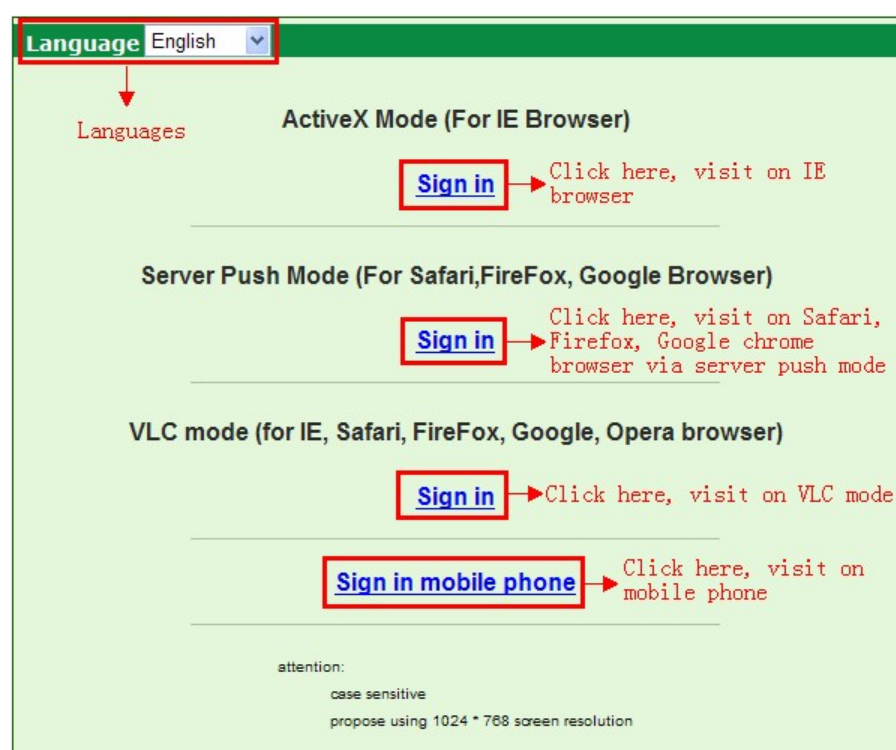

Figure 2.7

- (1) Active Mode (For IE Browser): available in IE6.0 or above explorer
- (2) "Server Push Mode": available in Firefox, Safari, and Google Chrome browser.
- (3) "Sign in mobile phone": available in Mobile phone

2.3 For IE Browser

Choose **Active Mode (For IE Browser)**, and sign in.

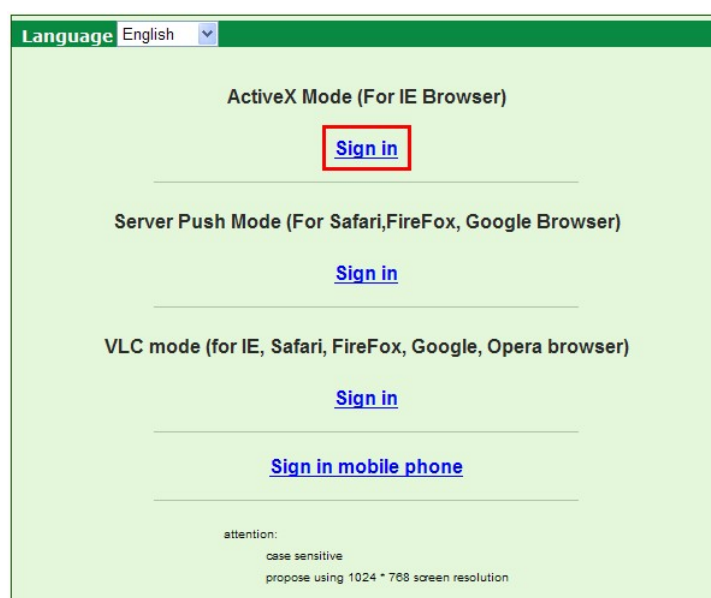

Figure 2.8

The first time login the camera, maybe get ActiveX prompt as the picture below, please click the prompt and choose **Run Add-on**, refresh and login the camera again, then will see live video, details as below:

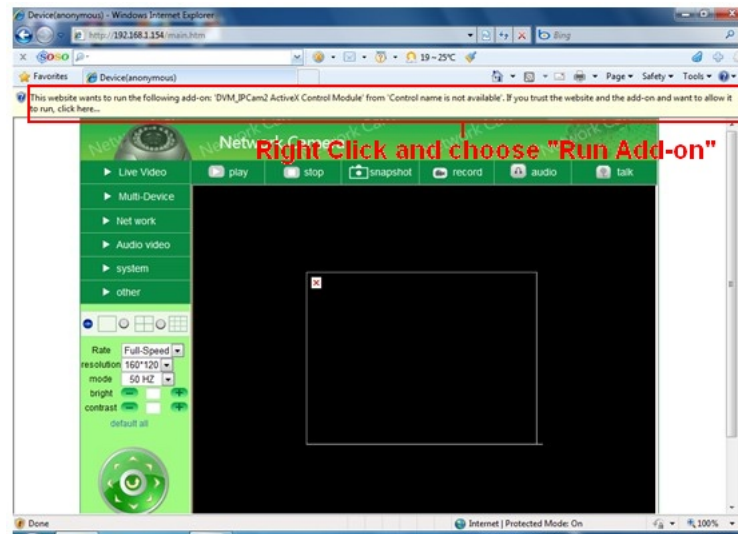

Figure2.9

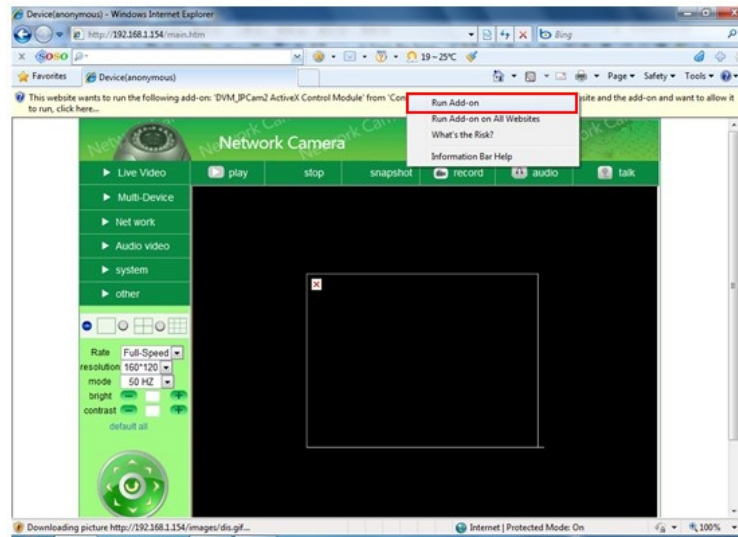

Figure 3.0

Note: If there is still no live video after run ActiveX, and a red cross  showed in the center of the screen, or even just a black screen, please try to enable the ActiveX options of IE security settings.

Please do the follow steps:

1. Close the firewall of your computer.
2. Change the ActiveX settings, "IE" browser > "Tool" > "Internet Options" > "Security" > "Custom Level" > "ActiveX control and Plug-ins", all the ActiveX options set to be "Enable":

Especially:

Enable: Download unsigned ActiveX controls

Enable: Initialize and script ActiveX controls not marked as safe

Enable: Run ActiveX controls and plu-ins

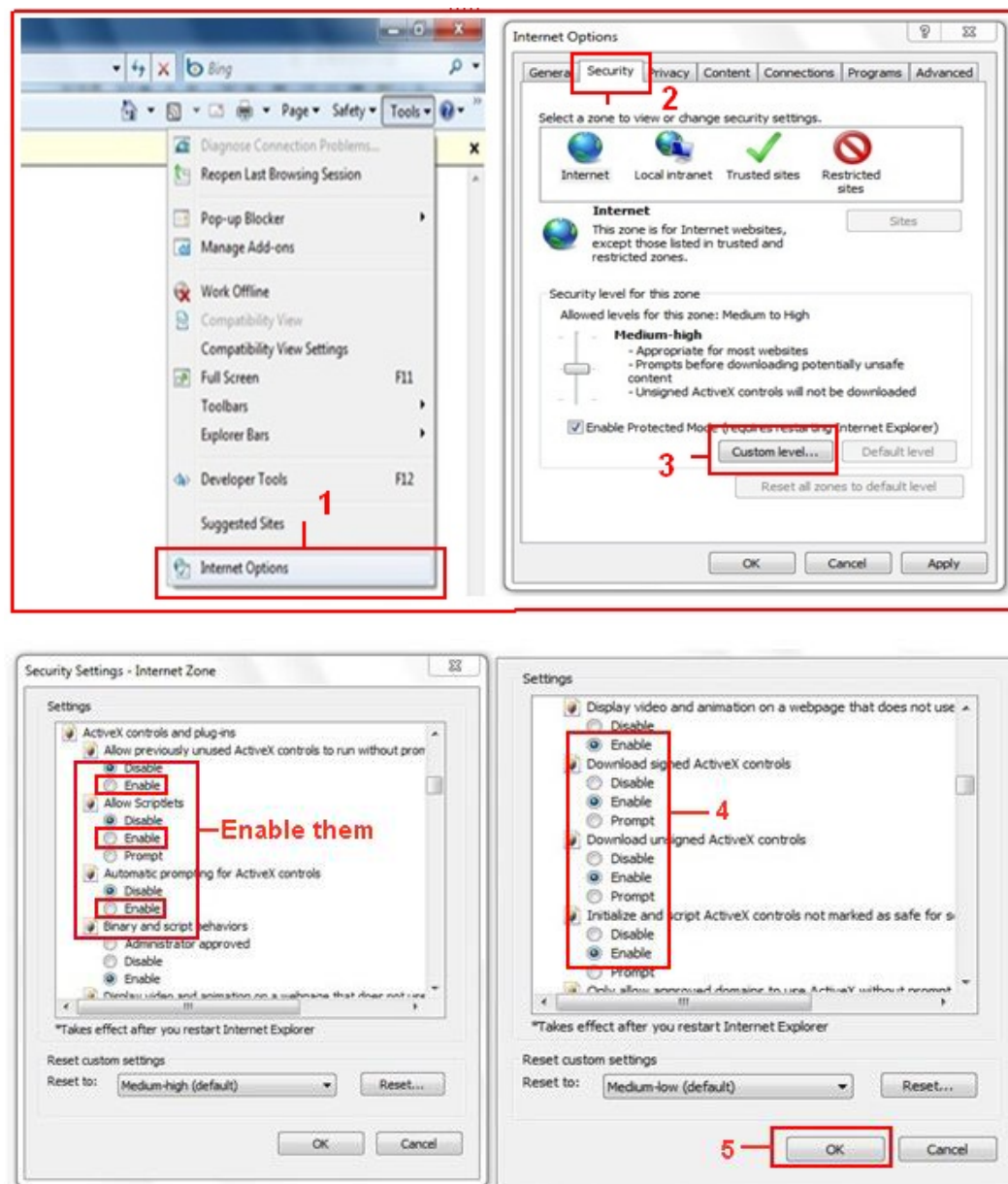

Figure 3.1

In addition: you can also click “**Start**” menu->“**Internet Explorer**”, choose “**Internet attributes** “ to enter, or via “**Control Panel**” ->“**Internet Explorer**”, enter to Security setting.

If you allowed the ActiveX running, but still could not see live video, only a Red Cross  in the center of the video, and the device status light change to yellow color , not green, please change another port number to try. Don't use port 80, use other port such as 128, 1008 etc.

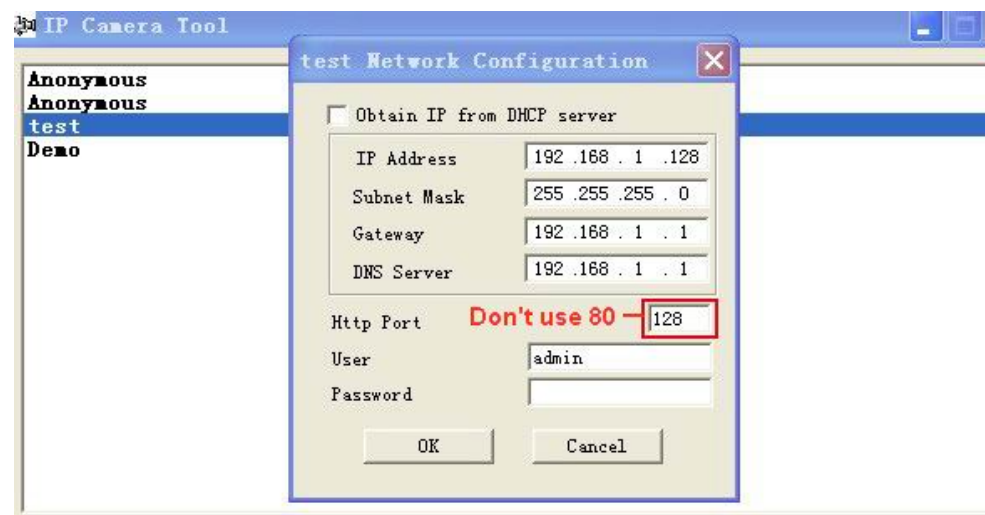

Figure 3.2

NOTE: Make sure that the firewall or anti-virus software doesn't block the software or ActiveX. If you couldn't see live video, please close your firewall or anti-virus software, and try again.

2.4 For Safari, Firefox, Google Browser

Choose **Server Push Mode (For Safari, Firefox, Google Browser)**, and sign in
Server Push Mode doesn't support ActiveX, so some functions are not available, such as **Play, Stop, Record, Audio, Talk** etc. if you want to use these functions, please use IE browser.

Figure 3.3

2.5 For Mobile Phone

Choose **Sign in mobile phone**, and sign in.

Mobile phone doesn't support ActiveX, only some basic functions can be available in this mode.

It supports Iphone, Smart phone, 3G phone etc. Normally, if the mobile phone supports network video, then it can work with our IP Camera.

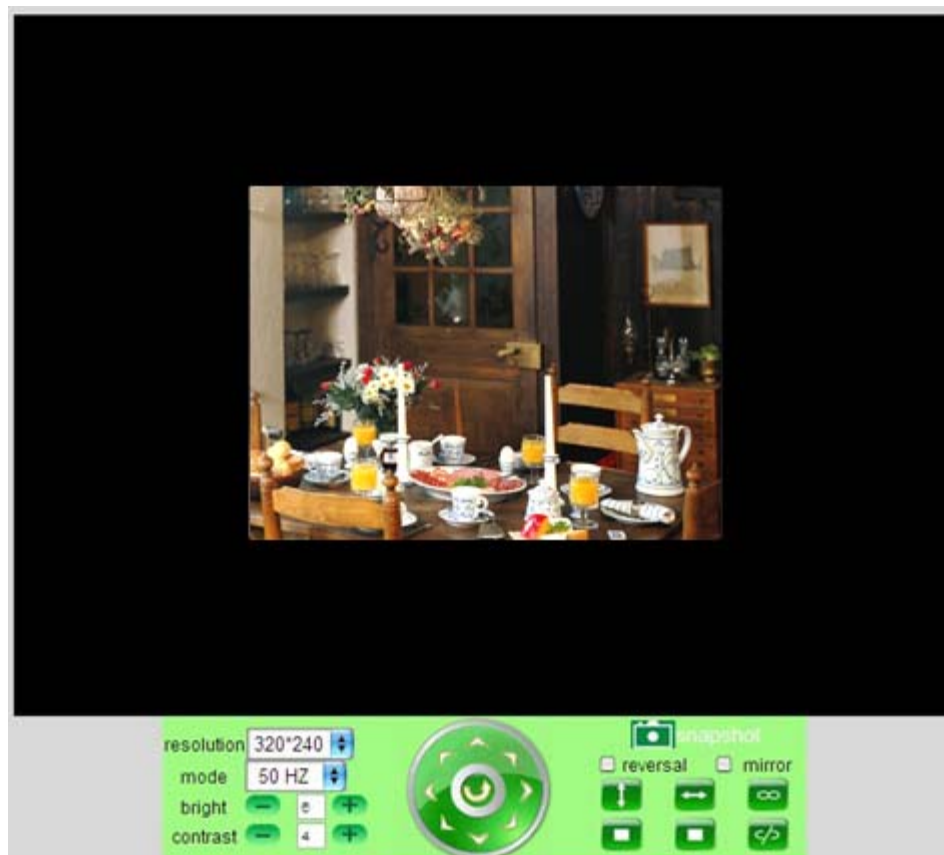

Figure 3.4

2.6 ActiveX Mode (For IE Browser)

Login the camera in ActiveX mode, the main User Interface as below:

NOTE: There are 3 levels of users, **Visitor**, **Operator**, **Administrator**, if you login with different users, the use authority is different. (See 3.11 User Settings, Figure 8.5)

2.7 For Visitor

When login as Visitor, you can enter the IP Camera for visitor.

Visitor is the lowest level with only some operation available

Figure 3.5

Channels:

Our IE software supports 9 channels totally. Click  can get different windows.

: Click this one, you can view the main channel of the camera you login.

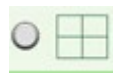

: Click this one; you can view 4 Channels of cameras which connected, from CH1 to CH4.

: Click this one; you can view 9 Channels of cameras which connected, from CH1 to CH9.

NOTE: If you want to view 4/9 channels, you should set the Multi-Device firstly (See 3.1 Multi-Device Settings)

Status of Channels:

There are 9 icons  at the bottom of the UI which show the status of each channel of the camera.

: Grey color, means there is no device connected to the main device from this channel.

: Green color, means the device connected from this channel, and it works well.

: Red color, means the device of this channel is recording.

: Yellow color, means set this channel in multi-device already, but it fails to connect to the main device.

OSD Settings:

Figure 3.6

OSD: Means “On-Screen Display”, click “**Audio video**” > “**OSD**”, set display date and time on the video.

Disabled: Click this one, means clear the OSD.

Color: Can set the OSD text color as **black, yellow, red, white, blue** etc.

Add time stamp on record: Click this, there will be time OSD on record video files.

Figure 3.7

Rate and Resolution:

Rate: Set video frame here, from “full-speed to 1fp/5s”. (Figure 3.8)

Resolution: Set the resolution to be 160*120/ VGA(640*480)/ QVGA (320*240). (Figure 3.9)

NOTE: When doing recording, Rate and Resolution parameter settings is very helpful for getting small size record files, the lower parameter to get the smaller file.

Figure 3.8

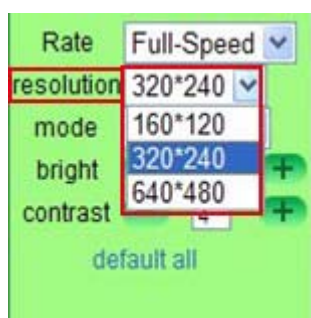

Figure 3.9

TOP Menu:

Figure 4.0

: Click it to get live video. When you want to back to live video from other menus, just click it. Only under live video, you can do the operation on the right side, such as **play**, **stop**, **snapshot** etc.

: Click it to get into play mode, when you click stop icon, the video will be stopped, then click play icon, it will show the video again.

: Click it to stop the live video. You can click play icon if you want to see live again.

: Click it to get snapshot. It will show the date and time of the snapshot you get, when you want to save it, you will find the snapshot file named by "snapshot_MAC ID_date_time".

: Click it to start record by manual, and the icon will change to red color , click it again, it will stop record. The record file will be saved to the folder you set. (Figure 10.8-Figure11.0)

: Click it to collect the sound around the camera, if you plug a earphone or a speaker in the computer which you are using, you will hear the sound around the camera. This IP Camera has a built-in microphone, when you click it to start work, the icon will change to red color , click it again, will stop audio function.

: Click it to start the talk function, firstly you have to plug a microphone in your computer. When you are talking about something with the microphone from your computer, the sound will come out from the built-in speaker of the camera, people beside the camera will hear the sound. If you connected an external speaker from the audio output hole at the back of the camera (Figure 1.2), you will get better sound effect.

Once click it to start work, the icon will change to red color , click it again, will stop talk function.

NOTE: For visitor, if you click other menus which visitor don't have the right to operate it, there will be a pop-up of login interface (Figure 2.6), please input the user name / password for at least 3 times to login again.

2.8 For Operator

When login as Operator, you can enter the IP Camera for Operator.

For operator, it not only supports all the functions which for Visitor, and also supports these functions as below:

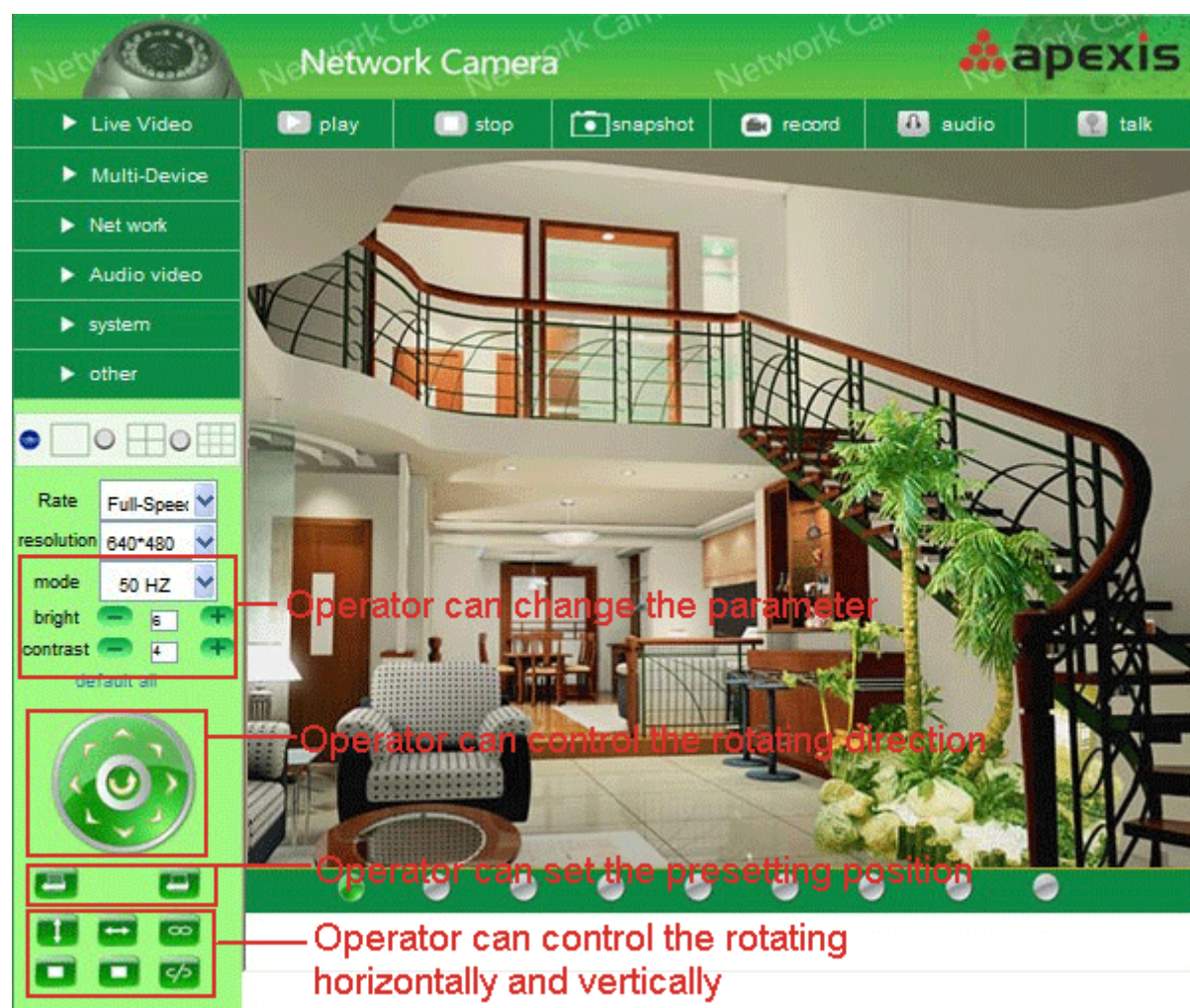

Figure 4.1

Audio Video Settings

Figure 4.2

Audio buffer: Click this icon, it will show five numbers, which means 1/2/3/4/5 seconds' buffer of audio.

Reversal: Click this icon to see the reversal image. Click again, will back to normal.

Mirror: Click this icon to see the mirror image. Click again, will back to normal.

NOTE: You can choose Reversal and Mirror function when you set up the camera in a special position.

Mode, Bright, Contrast Settings

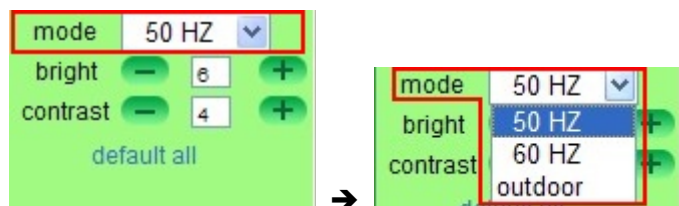

Figure 4.3

Mode: This is work mode optional, 50HZ/60HZ for the users who use 50HZ/60HZ frequency, outdoor for the users who want to use this camera to monitor toward outdoor environment

NOTE: This camera normally should be used in a indoor environment

Bright: Set the parameters to adjust the image quality of video. Click   to adjust the value

Contrast: Set the parameters to adjust the image quality of video. Click   to adjust the value

Default all: Click it to set all the parameters back to factory setting.

NOTE: If you login the camera, there is no video displayed, and the parameter of bright/contrast is blank, maybe you can try to click “default all” to set the parameters back to factory setting to get live video.

Pan/Tilt Control

Figure 4.4

: Click this icon, the camera will pan/tilt, and then stop at the center. Normally it will rotate 1 circle.

: Click this icon, camera will move up, you can click one by one or hold it to control the movement

: Click this icon, camera will move down, you can click one by one or hold it to control the movement

NOTE: It is the same operation as left, right, up-left, up-right, down-left, down-right etc.

: Click this icon, camera will rotate up and down, means vertical patrol, click  to stop it.

: Click this icon, camera will rotate left and right, means horizontal patrol, click  to stop it.

: Click this icon, IO output Switch ON. Click  to set it OFF.

RECOMMENDATION:

Image PT function: Image PT function is recommended, you can control the camera direction on the live video. Double click the right mouse on the live video to enable this function, and you will see a white &

transparent arrow  on the live video, click left mouse to control direction, totally eight directions are

available. This is very convenient for Pan/Tilt operation.
Double click right mouse again to exit.

Preset Settings

Figure 4.5

: Set Preset Position. It supports 15 preset positions. Firstly, control the camera rotate to the special position you need to set, click **Set Preset Position** button , it will pop-up a dialog frame(Figure 4.5), choose the any number (1-15) you want to set it be, then it done.

NOTE: Set different positions with a same number, camera will record the last position setting only.

: Call Preset Position. It supports 15 preset positions. If operator wants to monitor an important area quickly and precisely, just click **Call Preset Position** button , it will pop-up a dialog frame(Figure 4.5), choose the number, then camera will rotate to the preset area automatically.
If you want to use **Call Preset Position**, you have to **Set Preset Position** firstly.

NOTE: For Operator, if you click other menus which operator don't have the right to operate it, there will be a pop-up of login interface (Figure 2.6), please input the user name / password for at least 3 times to login again.

2.9 For Administrator

Details see **Settings as Administrator** (details3.1-3.22).

.

3 Settings as Administrator

When login as Administrator, you can enter the IP Camera for Administrator.

Administrator supports all the settings and operations of the camera; you can set and control it freely

There are some special functions only for administrator as below:

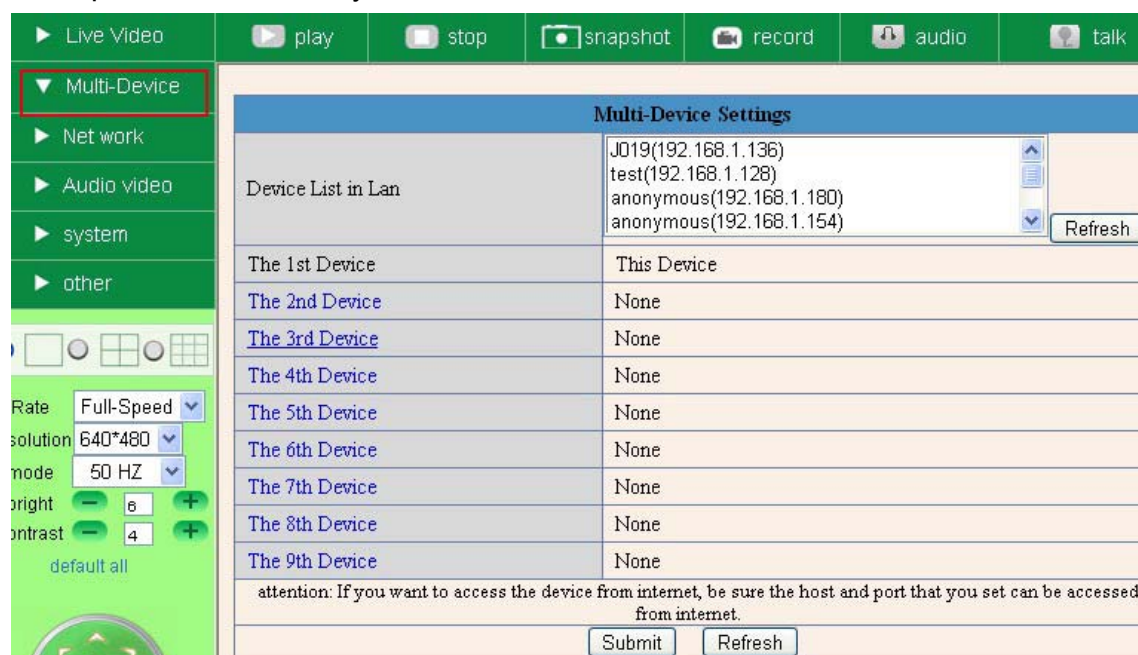
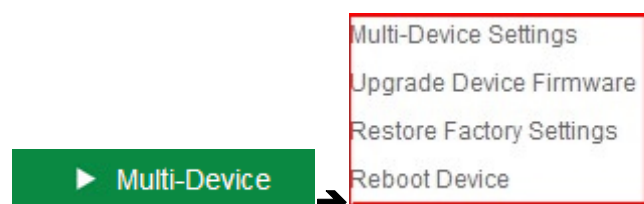

Figure 4.6

3.1 Multi-Device Settings

Multi-Device Settings

This camera can support max. 9 channels device at the same time.

3.1.1 Set Multi-Device in LAN

In the Multi-Device Settings page, you can see all devices searched in LAN. The 1st device is the default one. You can add more cameras listed in LAN for monitoring. This web software supports up to 9 IP Cameras online simultaneously.

Click **The 2nd Device** and click the item in the **Device List in Lan**, it will fill the Alias, Host, Http Port automatically, then input the correct user name and password, click **Add**. Set more devices in the same way, after all done, please click **Submit**.

Multi-Device Settings	
Device List in Lan	<div> <div>anonymous(192.168.1.38)</div> <div>anonymous(192.168.1.53)</div> <div>test(192.168.1.128)</div> <div>Demo (192.168.1.115)</div> </div> <div>Refresh</div>
The 1st Device	This Device
The 2nd Device	None
The 3rd Device	None
Alias	Demo
Host	192.168.1.115
Http Port	8901
User	admin
Password	
	<div>Add</div> <div>Remove</div>
The 4th Device	None
The 5th Device	None
The 6th Device	None
The 7th Device	None
The 8th Device	None
The 9th Device	None
attention: If you want to access the device from internet, be sure the host and port that you set can be accessed from internet.	
<div>6.Submit to finish</div> <div>Submit</div> <div>Refresh</div>	

Figure 4.7

Click **Live Video** and then select  to see four channels, or click  to see nine channels.

Figure 4.8

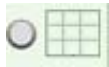

Figure 4.9

3.1.2 Set Multi-Device for WAN

If you want to view cameras from internet, you have to add these devices by DDNS domain name. Make sure all these cameras you want to add have been set DDNS successfully. (View 3.7 **DDNS Service Settings**) And also these cameras work well with DDNS.

Login the first camera by DDNS domain name and port, this camera will be as the host camera.

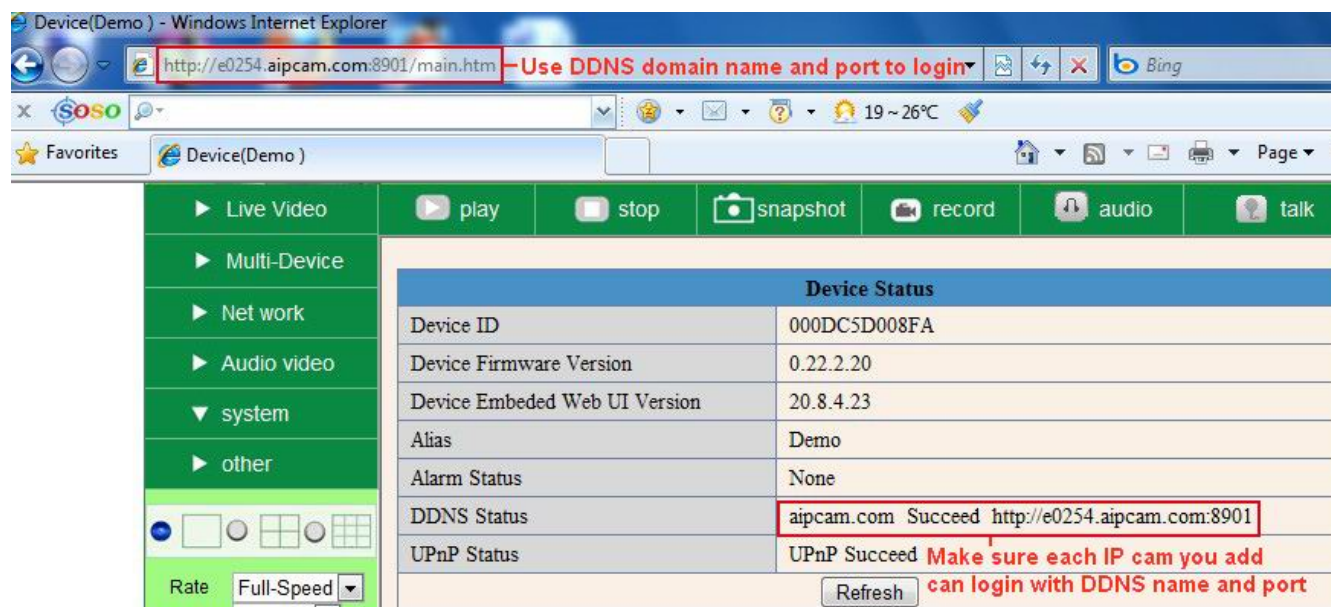

Figure 5.0

Click **Multi-Device**, select **Multi-Device Settings**. Choose the **2nd Device**; fill in the 2nd camera's Alias, Host, Http Port, User, Password by manual, click **Add**. Set more devices in the same way, after all done, please click **Submit**.

NOTE: The Alias is optional; you can set the alias as per your wish. The Host must be the camera's DDNS domain name, and without "http://", it's not the Lan IP address.

If you have several cameras, you can use the same DDNS domain name, just set different port number for each different camera.

Multi-Device Settings	
Device List in Lan	<div> anonymous(192.168.1.128) anonymous(192.168.1.180) Demo (192.168.1.113) J019(192.168.1.136) </div> <div>Refresh</div>
The 1st Device	This Device
The 2nd Device	demo1(e0254.aipcam.com)
Alias	demo1
Host	e0254.aipcam.com
Http Port	8901
User	admin
Password	
<div> <div>6.Add to finish</div> <div>Add Remove</div> </div>	
The 3rd Device	None
The 4th Device	None
The 5th Device	None
The 6th Device	None
The 7th Device	None
The 8th Device	None
The 9th Device	None
attention: If you want to access the device from internet, be sure the host and port that you set can be accessed from internet.	
<div>Submit Refresh</div>	

Figure 5.1

Note: Add the other camera in the same way, Click **submit** to add all of them.

Multi-Device Settings	
Device List in Lan	<div> anonymous(192.168.1.128) J019(192.168.1.136) anonymous(192.168.1.180) Demo (192.168.1.113) </div> <div>Refresh</div>
The 1st Device	This Device
The 2nd Device	demo1(e0254.aipcam.com)
The 3rd Device	Apexis(Apexiscamera.3322.org)
The 4th Device	Anonymous(Apexisipcamera.dyndns.org)
The 5th Device	None
The 6th Device	None
The 7th Device	None
The 8th Device	None
The 9th Device	None
attention: If you want to access the device from internet, be sure the host and port that you set can be accessed from internet.	
<div> <div>Submit Refresh</div> <div>Click Submit after finish all settings</div> </div>	

Figure 5.2

Click **Live Video** and then select  to see four channels, or  to see nine channels. In this case, you can see all the cameras from a remote position by internet, for example, if you are on the business trip, you can use the first camera's (Host camera) DDNS to view all the devices via internet

Figure 5.3

3.1.3 Upgrade Device Firmware

If you want to upgrade the camera, please upgrade Device Firmware first, then upgrade Web UI.

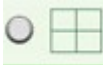
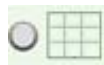
Click **Browse** and choose correct bin file, then click **Submit** to do upgrading.

NOTE: Before doing upgrade via Browser, please make sure the IP Camera Tool of your computer could find the camera's IP.

Attention: Please must keep the power on during upgrading, and the better use wired mode.

Please don't try upgrade freely, because wrong operation or incorrect upgrade bin file will damage the camera.

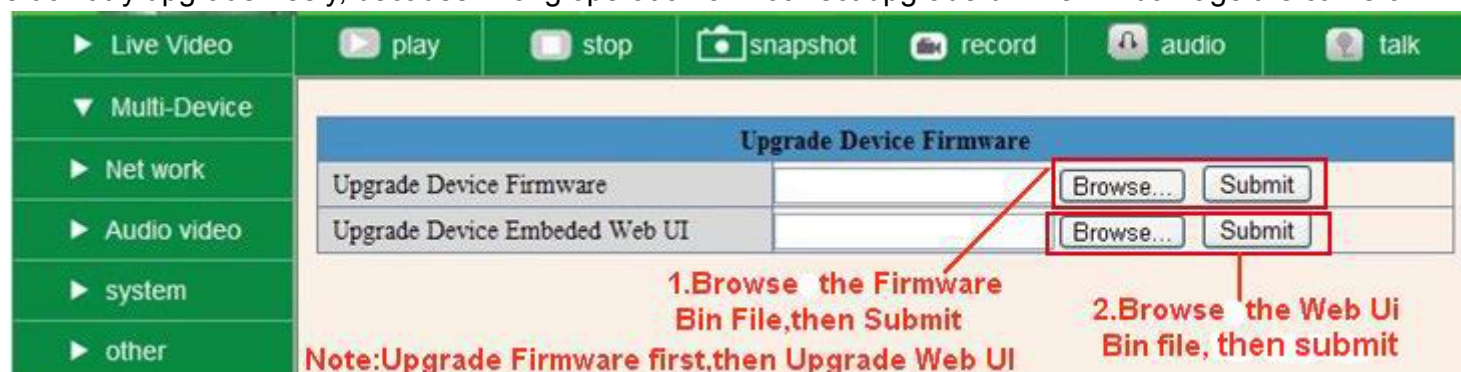

Figure 5.4

3.1.4 Restore Factory Settings

Click **Restore Factory Settings**, will pop-up a prompt, select **OK**, all the parameter will be returned to factory settings, and the device will reboot.

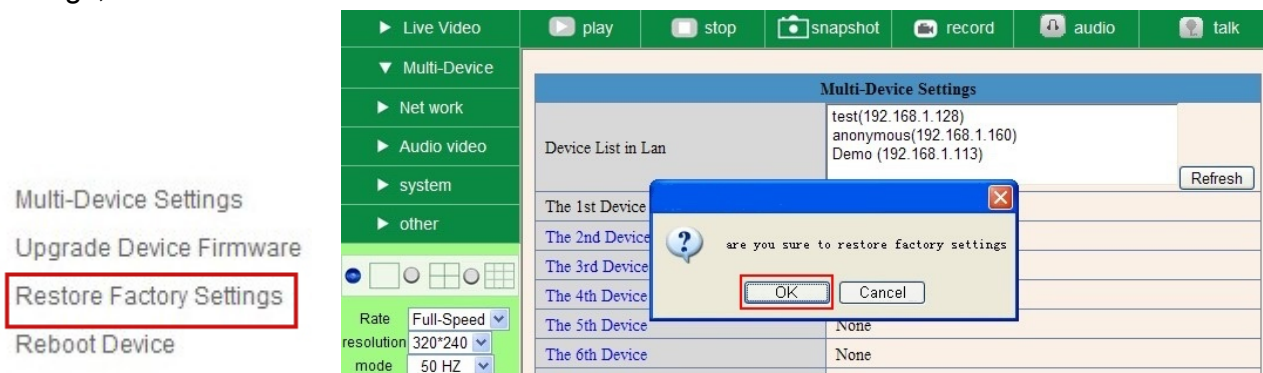

Figure 5.5

3.1.5 Reboot Device

Click **Reboot the device**, will pop-up a prompt, select **OK**, then the device will reboot

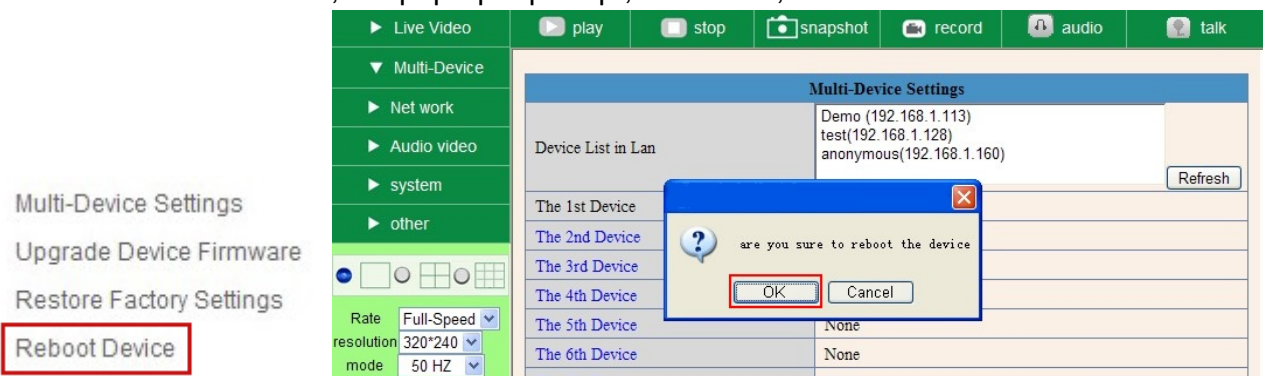
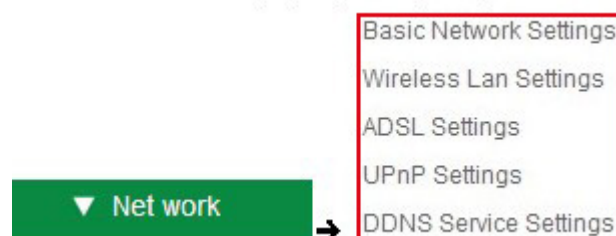

Figure 5.6

3.2 Network Settings

Click **Network**, will pop-up the prompt as below:

3.3 Basic Network Settings

Here you can fix the camera's IP address; means set the static IP address of camera manually. You can also do the same settings from IP Camera Tool. (Figure 2.3)

Basic Network Settings

Wireless Lan Settings

ADSL Settings

UPnP Settings

DDNS Service Settings →

Basic Network Settings	
Obtain IP from DHCP Server	<input type="checkbox"/>
IP Addr	192.168.1.113
Subnet Mask	255.255.255.0
Gateway	192.168.1.1
DNS Server	192.168.1.1
Http Port	8901
<input type="button" value="Submit"/> <input type="button" value="Refresh"/>	

Figure 5.7

If you don't know Subnet Mask, Gateway, DNS Server. Please check the Local Area Connection Status of your computer; it contains all these information, steps as below:

1. **Control Panel**→**Network Connections**→**Local Area Connections**→ **Support** → **Details**

2. Find the local connection icon  from **taskbar**, left click it, choose **Support** → **Details**

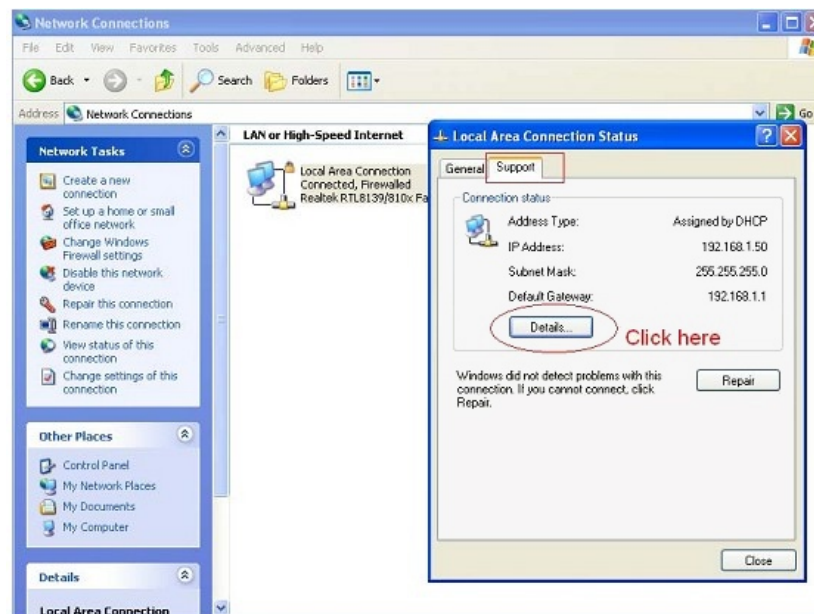

Figure 5.8

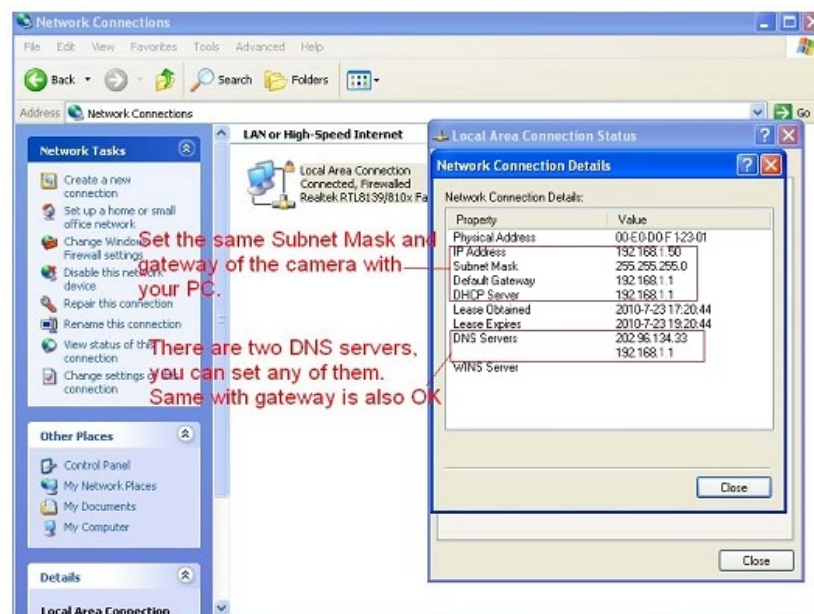

Figure 5.9

If you don't know the DNS Server, you can set it the same as Gateway.

If the router supports DHCP function, you can choose "Obtain IP from DHCP Server" to get dynamic IP.

Figure 6.0

Http Port: In most cases, you can leave this value as however, if your Internet Service Provider blocks this port, you may change it to another port number such as 85.

3.4 Wireless Lan Settings

Figure 6.1

1. Make sure the router is wireless router.
2. Make sure the Wi-Fi antenna installed.
3. Make sure whether there is encryption of the WLAN of router, if there is encryption, keep the key.
4. Login the camera, click "**Network**">"**Wireless Lan Settings**">"**Scan**", please scan 2 times, then you will find the WLAN from the list, choose the one you use. (Figure 6.2)
5. If there is no encryption, just click "**Submit**". (Figure 6.4)
6. If there is encryption, please input the share key, then click "**Submit**". (Figure 6.5)
7. Wait about 30 seconds, the camera will reboot, then unplug the network cable.

Figure 6.2

Wireless Lan Settings	
Wireless Network List	<div> 123[002586745b2c] infra WEP 1[00258637ee26] infra None zhonglian[0025862c0bee] infra WEP t[e005c52b6934] infra None </div> <div> <input type="button" value="Scan"/> Wireless router SSID list </div>
Using Wireless Lan	<input checked="" type="checkbox"/>
SSID	1
Network Type	Infra
Encryption	None
<input type="button" value="Submit"/> <input type="button" value="Refresh"/>	

Figure 6.3

Wireless Lan Settings	
Wireless Network List	<div> 123[002586745b2c] infra WEP 1[00258637ee26] infra None zhonglian[0025862c0bee] infra WEP t[e005c52b6934] infra None </div> <div> <input type="button" value="Scan"/> </div>
Using Wireless Lan	<input checked="" type="checkbox"/>
SSID	1
Network Type	Infra
Encryption	None
<input type="button" value="Submit"/> <input type="button" value="Refresh"/> No encryption	

Figure 6.4

Wireless Lan Settings	
Wireless Network List	<div> 123[002586745b2c] infra WEP 1[00258637ee26] infra None zhonglian[0025862c0bee] infra WEP t[e005c52b6934] infra None </div> <div> <input type="button" value="Scan"/> </div>
Using Wireless Lan	<input checked="" type="checkbox"/>
SSID	123
Network Type	Infra
Encryption	WEP
Authentication	Open System
Key Format	Hexadecimal Number
Default TX Key	1
Key 1	share key here
Key 2	
Key 3	
Key 4	
<input type="button" value="Submit"/> <input type="button" value="Refresh"/>	

Figure 6.5

3.5 ADSL Settings

When connected to the Internet through ADSL directly, you can enter the ADSL username And password obtained from ISP.

Basic Network Settings
Wireless Lan Settings
ADSL Settings
UPnP Settings
DDNS Service Settings →

ADSL Settings	
Using ADSL Dialup	<input checked="" type="checkbox"/> — 1.Enable it
ADSL User	sx102356897236518 — 2.Enter your user and password
ADSL Password
3.Submit to finish — <input type="button" value="Submit"/> <input type="button" value="Refresh"/>	

Figure 6.7

3.6 UPnP Settings

Click **UPnP Settings** to choose **Using UPnP to Map Port**:

Basic Network Settings
Wireless Lan Settings
ADSL Settings
UPnP Settings
DDNS Service Settings →

UPnP Settings	
Using UPnP to Map Port	<input type="checkbox"/>
<input type="button" value="Submit"/> <input type="button" value="Refresh"/>	

Figure 6.8

Select it and click **Submit**, then the camera will support UPnP port forwarding automatically. It's helpful for using DDNS, if your router support UPnP, then you no need do port forwarding in router.

UPnP Settings	
Using UPnP to Map Port	<input checked="" type="checkbox"/> — 1.Enable it
2.Submit to finish — <input type="button" value="Submit"/> <input type="button" value="Refresh"/>	

Figure 6.9

NOTE: Here UPnP only for port forwarding now. It has much relation with security settings of your router, make sure the UPnP function of router is ON.

Attention: If your router doesn't support UPnP function, it may show error information. So we recommend you do port forwarding manually in your router. (Details see Figure 7.4-7.9)

3.7 DDNS Service Settings

Basic Network Settings
Wireless Lan Settings
ADSL Settings
UPnP Settings
DDNS Service Settings →

DDNS Service Settings	
Manufacturer's DDNS	
Manufacturer's Domain	e0254.aipcam.com
Third Party DDNS	
DDNS Service	None
<input type="button" value="Submit"/> <input type="button" value="Refresh"/>	

Figure 7.0

There are 2 options:

Manufacturer's DDNS: This domain is provided by manufacturer.

Third Party DDNS: This domain is provided by the 3rd party, such as DynDNS, Oray, 3322 etc.

Figure 7.1

Third Party DDNS

If you use third party DDNS, please choose the server you use, such as "3322.org" or "dyndns.org" as below:

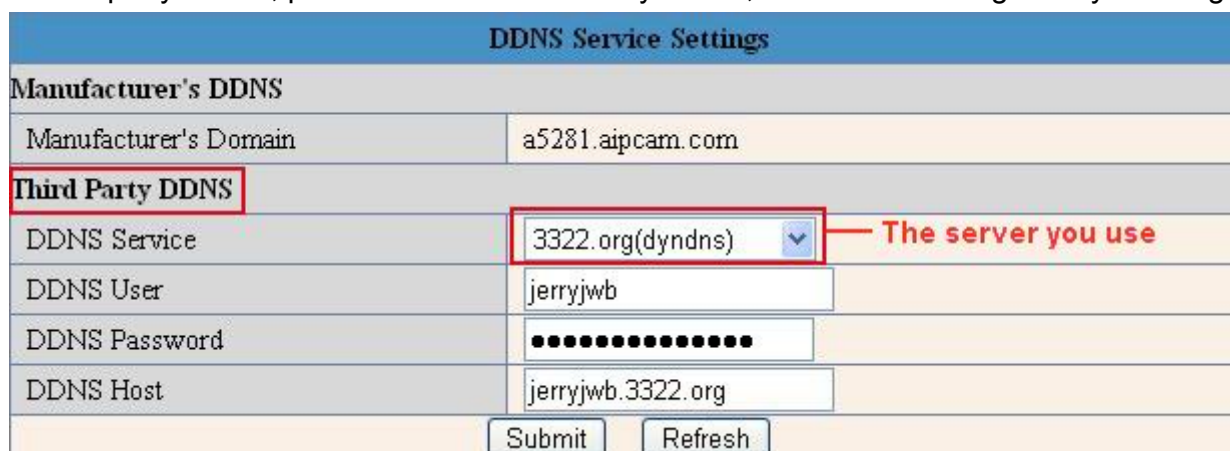

Figure 7.2

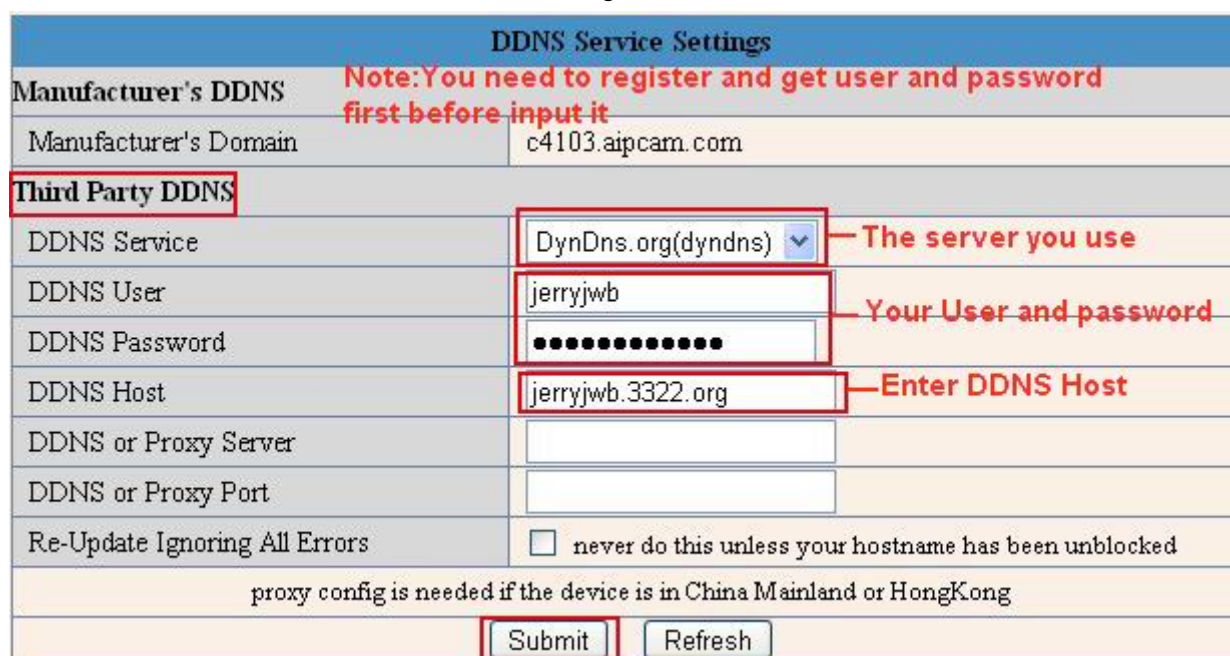

Figure 7.3

You have to register an account firstly, keep the user, password, host, then input it.

NOTE: Only one DDNS can be chosen, for example, if you use manufacturer's DDNS, the 3rd one won't work, if use the 3rd DDNS, the manufacturer's one won't work.

Change the camera's port.

The default port of camera is “80”, please change “80” to any other one you like, such as “81”, “100”, “8091” etc. Click “OK”, the camera will reboot, wait about 30 seconds.

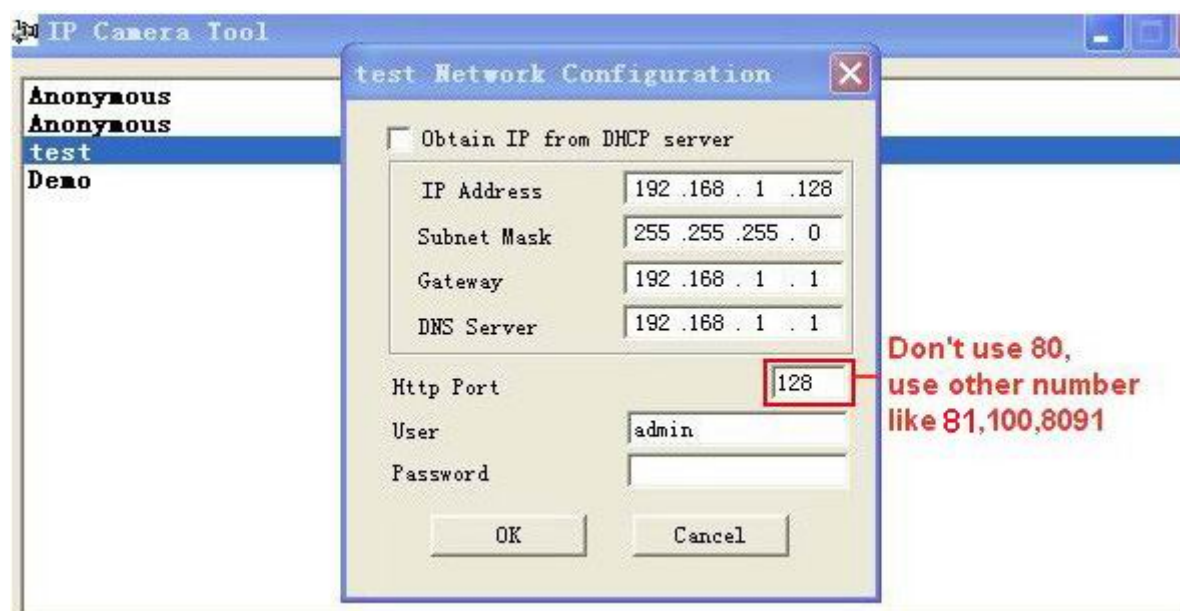

Figure 7.4

Make sure the “Subnet Mask”, “Gateway”, “DNS Server” is the same as your router.

Set Port Forwarding in the router.

This is the most important step. Set port forwarding in router refer to the IP of your camera correctly, then the DDNS will work. Because there are so many kinds of routers from all over the world, so it's difficult to show a fix steps, but there are some samples of different routers' port forwarding settings as below, just for reference:

TP-LINK:

1. Login the router.

2. Choose “Forwarding”, select “Virtual Servers”
3. Click the Add New button, pop-up below:

Add or Modify a Virtual Server Entry

Service Port:	<input type="text" value=""/>	(XX-XX or XX)
IP Address:	<input type="text" value=""/>	
Protocol:	<input type="text" value="ALL"/>	
Status:	<input type="text" value="Enabled"/>	
Common Service Port:	<input type="text" value="-Select One-"/>	

Save Return

Figure 7.5

Fill the service port (**except 80**), IP address of the camera, then click Save

NOTE: The port and IP address should be the same as Camera.

BELKIN:

1. Login the router.
 2. Choose “Firewall”, select “Virtual Servers”
 3. Input the port (**except 80**) and IP address, then click save.
- NOTE:** The port and IP address should be the same as Camera.

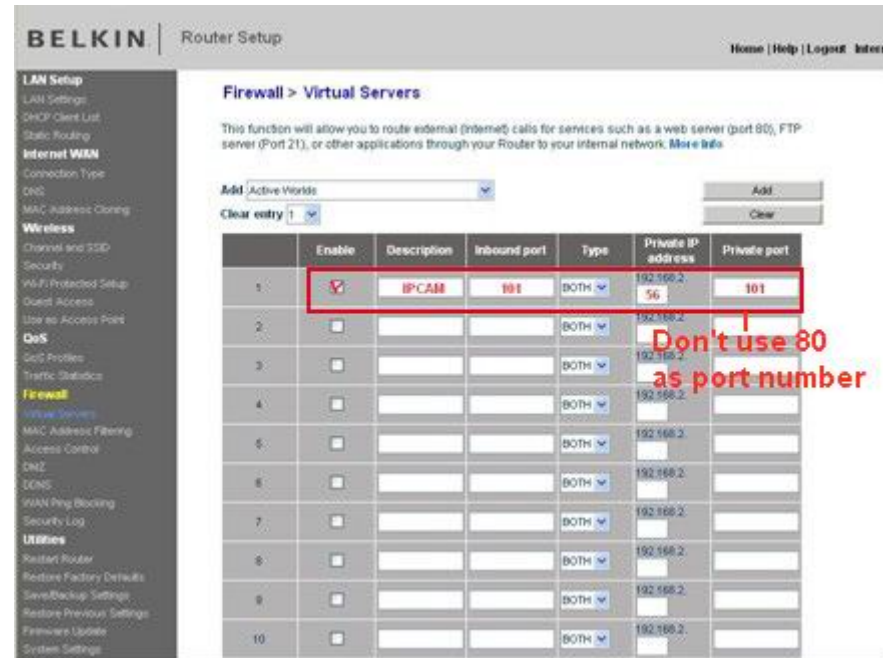

Figure 7.6

DLINK:

1. Login the router.
 2. Choose “Advanced”, select “Virtual Servers”
 3. Input the port, IP address, Protocol, then click save.
- NOTE:** The “public port” & “private port” should be the same as camera’s port, choose the protocol to be “both”.

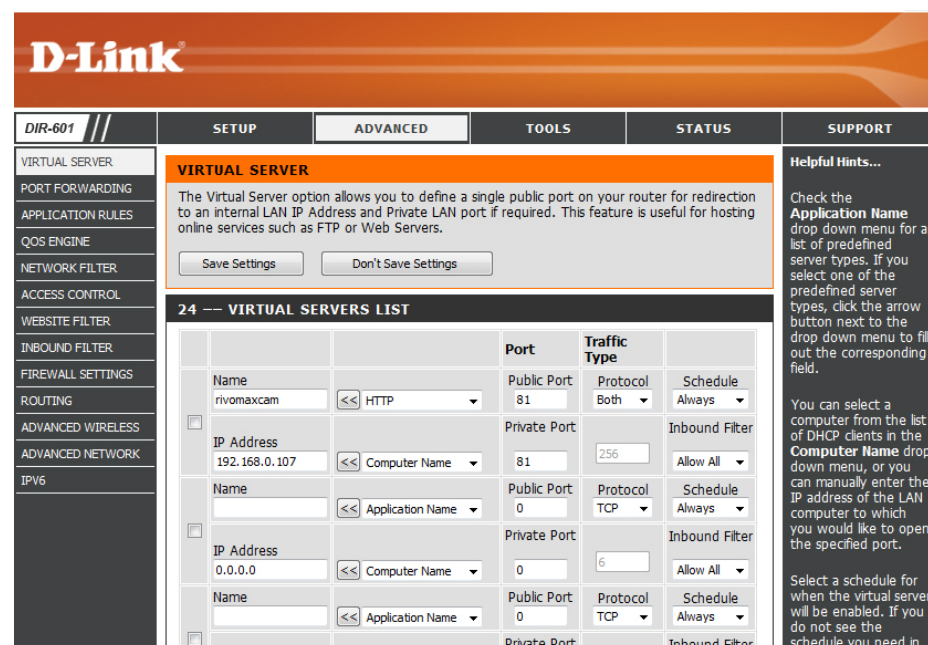

Figure 7.7

After all these 4 steps done, then you can use the DDNS freely, check the DDNS status from the camera as below, and get the link of DDNS for internet view.

Step: "Login">"System">"Device Info":

▶ Live Video

▶ Multi-Device

▶ Net work

▶ Audio video

▼ system

▶ other

▶ play

▶ stop

▶ snapshot

▶ record

▶ audio

▶ talk

Device Status	
Device ID	000000256796
Device Firmware Version	17.22.2.26
Device Embedded Web UI Version	20.8.1.37
Alias	Test
Alarm Status	None
DDNS Status	3322 Succeed http://jerryjwb.3322.org:128
UPnP Status	UPnP Succeed
<div>Refresh</div>	

Rate Full-Speed

resolution 320*240

Figure 7.8

Network Camera

▶ Live Video

▶ Multi-Device

▶ Net work

▶ Audio video

▼ system

▶ other

Rate Full-Speed

resolution 640*480

Device Status	
Device ID	000DC5D008FA
Device Firmware Version	17.22.2.26
Device Embedded Web UI Version	20.8.4.23
Alias	Demo
Alarm Status	None
DDNS Status	aipcam.com Succeed http://e0254.aipcam.com:8901
UPnP Status	UPnP Succeed
Refresh	

▶ play

▶ stop

▶ snapshot

▶ record

▶ audio

▶ talk

Figure 7.9

3.8 System Settings

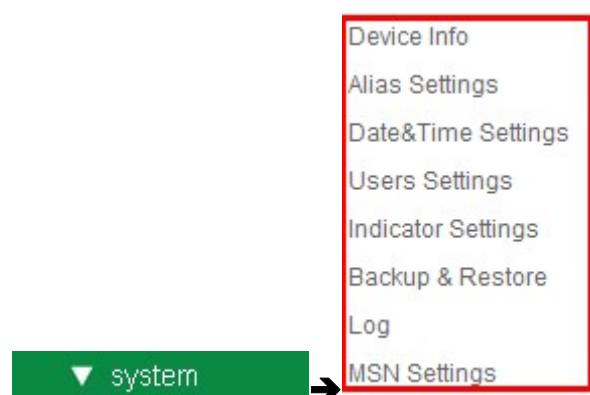

Figure 8.0

3.8.1 Device Info

You can find the information about **Device ID**, **Firmware Version**, **Embedded Web UI Version**, **Alias**, **Alarm Status**, **DDNS Status**, **UPnP Status** and **MSN status**.

Device Status	
Device ID	000DC5D008FA
Device Firmware Version	0.22.2.20
Device Embedded Web UI Version	20.8.4.23
Alias	Demo
Alarm Status	None
DDNS Status	aipcam.com Succeed http://e0254.aipcam.com:8901
UPnP Status	No Action
Refresh	

Figure 8.1

3.9 Alias Settings

Default device name is anonymous. You set any new name for your camera here, then click **Submit**.

Alias Settings	
Alias	IP Cam
Submit Refresh	

Figure 8.2

3.10 Date & Time Settings

Set the date and time for your camera.

Choose the **Clock Time zone** of your country.

You can choose Sync with NTP Server (Figure 8.3) or Sync with PC Time (Figure 8.4).

Date&Time Settings	
Device Clock Time	2010年11月15日 星期一 14:34:56
Device Clock Timezone	(GMT +08:00) Beijing, Singapore, Taipei
Sync with NTP Server	<input checked="" type="checkbox"/> Enable it, time sync with Server
Ntp Server	time.nist.gov
Sync with PC Time	<input type="checkbox"/>
Submit Refresh	

Figure 8.3

Date&Time Settings	
Device Clock Time	2010年11月15日 星期一 14:35:34
Device Clock Timezone	(GMT +08:00) Beijing, Singapore, Taipei
Sync with NTP Server	<input type="checkbox"/> Select your time zone
Sync with PC Time	<input checked="" type="checkbox"/> Enable it, IP Cam time sync with PC time
Submit to finish <input type="button" value="Submit"/> <input type="button" value="Refresh"/>	

Figure 8.4

3.11 Users Settings

Eight accounts are acceptable for this system. Here you can set the user names and password as Administrator, Operator or Visitor, the permission for them as below:

- **Visitor:** In this mode, you can only view. (Details 2.7)
- **Operator:** You can control the direction of IP Camera and set some parameter. (Details 2.8)
- **Administrator:** You can setup the advanced configurations of the IP Camera. (Details 3.1-3.22)

Users Settings		
User	Password	Group
admin		Administrator
ipcam	••••••	Operator
demo	••••••	Visitor
		Visitor
		Visitor
		Visitor
		Visitor
		Visitor

Figure 8.5

3.12 PTZ Settings

PTZ Settings	
Go center on boot	<input checked="" type="checkbox"/>
PT speed	5
Upward patrol speed	5
Downward patrol speed	5
Leftward patrol speed	5
Rightward patrol speed	5
<div>Submit Refresh</div>	

0: The fastest
10: The most slowly

Figure 8.6

- Go center on boot:** The camera rotate to the center automatically when it starts
 - PT speed:** Set Pan / Tilt speed
 - Upward patrol speed:** Set the speed of cruising upward
 - Downward patrol speed:** Set the speed of cruising downward
 - Leftward patrol speed:** Set the speed of cruising leftward
 - Rightward patrol speed:** Set the speed of cruising rightward
- NOTE:** Value 0 means the fastest, value 10 means the slowest. In order to protect the camera's motor, we recommend that setting the speed to value 5.

3.13 Indicator Settings

Indicator Settings	
Indicator Mode	Non-connected network out
1.	Non-connected network out
2.	Non-connected network with more slow-frequency flicker
3.	Been extinguished

Figure 8.7

Set the pilot lamp mode, the following three options:

- Non-connected network out:** Twinkle while connect to the internet and turn off when departed
- Non-connected network with more slow-frequency flicker:** Twinkle while connect to the internet and more slower when departed
- Been extinguished:** Keep OFF

NOTE: It won't work with this model, because this model doesn't have the network indicator LED.

3.14 Backup & Restore

Backup & Restore Settings			
Backup	<input type="button" value="Submit"/>		
Restore	<input type="text"/>	<input type="button" value="Browse..."/>	<input type="button" value="Submit"/>

Figure 8.8

- (1) **Backup**: Backup IP Camera all the Parameter, if you want to save all the current settings that you have set already, you can click **Submit**, then all the parameters you set will store as a parameters bin file.
- (2) **Restore**: Restore IP Camera all the Parameter, if you want to change the camera's settings to a certain status which has a backup, click **Browse** to load the bin file, then **Submit** it.

Log

Log					
Thu, 2010-11-04 20:03:00	admin	192.168.1.183	access		
Thu, 2010-11-04 20:03:38	admin	183.16.186.128	access		
Thu, 2010-11-04 20:15:01	motion detect				
Fri, 2010-11-05 08:48:09	motion detect				
Fri, 2010-11-05 10:26:11	admin	192.168.1.164	access		
Fri, 2010-11-05 12:27:53	motion detect				
Fri, 2010-11-05 21:00:04	motion detect				
Sat, 2010-11-06 09:01:15	motion detect				
Sat, 2010-11-06 09:35:47	admin	192.168.1.164	access		
Sat, 2010-11-06 09:41:36	motion detect				
Sat, 2010-11-06 11:21:03	admin	192.168.1.246	access		
Sat, 2010-11-06 12:05:09	motion detect				
Sat, 2010-11-06 12:10:23	motion detect				
Sat, 2010-11-06 12:23:35	admin	192.168.1.183	access		
Sat, 2010-11-06 12:29:39	admin	192.168.1.183	access		
Sat, 2010-11-06 12:33:35	admin	192.168.1.183	access		
Sat, 2010-11-06 12:33:44	admin	192.168.1.183	access		
Sat, 2010-11-06 12:51:06	admin	192.168.1.183	access		

Figure 8.9

Record User information, including weekday, date, time, user name, visitor IP address etc.

MSN Settings

MSN Settings	
User	test@hotmail.com
Password	••••••••
MSN buddy list	ipcamtest@hotmail.com
<input type="button" value="Submit"/> <input type="button" value="Refresh"/>	

NOTE: Set the port forwarding successfully before setting MSN (Refer to port forwarding in DDNS settings). Then get to the MSN settings page, fill in the correct user name and password, add the MSN buddy, max. upto 10 friends, after submit, the user will be shown in your MSN friend list.

Click System—Device Info to check the MSN status.

Device Status	
Device ID	00EA2162836A
Device Firmware Version	17.22.2.36
Device Embedded Web UI Version	20.8.1.82
Alias	DEMO_011
Alarm Status	None
DDNS Status	cipcam.com Succeed http://a5790.cipcam.com:91
UPnP Status	UPnP Succeed
MSN Status	Succeed
<input type="button" value="Refresh"/>	

After it, run your MSN, open the chat dialog, type in the word “url?”, after a few seconds, you will get a reply for the remote access ip address for this ip camera.

3.15 Other Settings

Figure 9.0

Here you can configure some additional functions such as **Motion Detection**, **Alarm**, **IO Linkage**, **Schedule**, **FTP Upload**, **Alarm Mail Alert**, **Record Path** etc.

3.16 Mail Service Settings

Set **Mail Service Settings** to enable the camera send email alert when motion detection triggered.

Mail Service Settings		
Sender	IP Camera@163.com	1.Sender mailbox must support SMTP
Receiver 1	IP Camera@163.com	Support 4 receivers Need not support SMTP
Receiver 2		
Receiver 3		
Receiver 4		
SMTP Server	SMTP.163.COM	2.Enter SMTP Server for sender
SMTP Port	25	3.SMTP Port
Need Authentication	<input checked="" type="checkbox"/>	Enable it
SMTP User	IP Camera	4.Your user and password
SMTP Password	••••••	
	6.Test it	Please set at first, and then test.
Report Internet IP by Mail	<input type="checkbox"/>	5.Submit before test
	Submit Refresh	

Figure 9.1

Sender: Make sure the sender mailbox server provider support SMTP, and the mailbox should not enable SSL or TLS encryption too.

Receiver: Here you can set four receivers. For receiver, there is no SMTP limitation.

SMTP Server: The sender's SMTP Server.

SMTP Port: The sender's SMTP Port, usually is 25, some SMTP server have its own port such as 587.

Need Authentication: If there is SMTP user & password, please select authentication.

SMTP User: Input correct SMTP User here. Some SMTP User is the sender's full email address, such as **test@qq.com**, some are without suffix, only the username, such as **test**.

SMTP Password: Input correct SMTP password here.

NOTE: Please click **Submit** firstly before choosing **Test**.

You will see the test result after click **Test**.

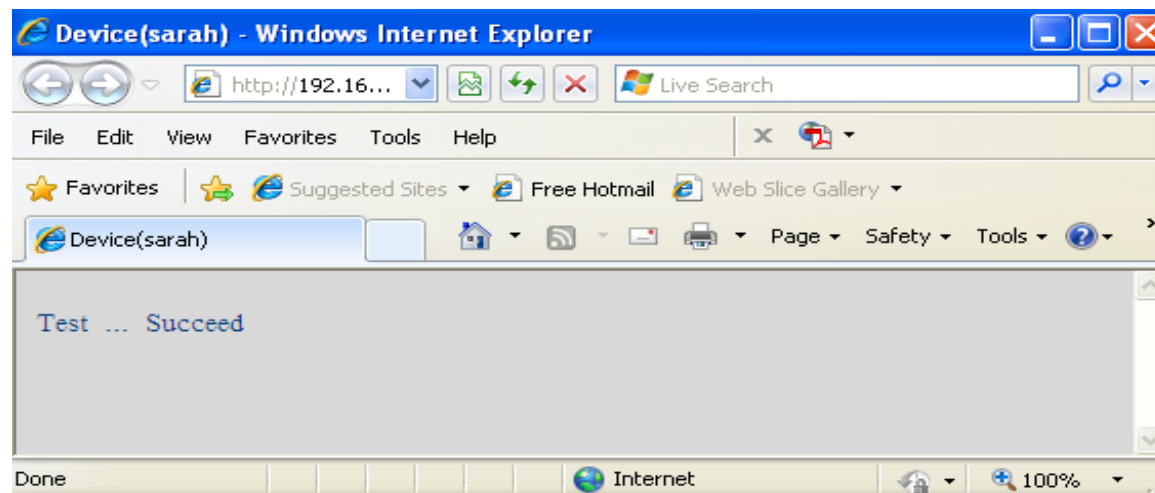

Figure 9.2

If it prompts these following errors when you click **Test**. Please check whether the information you filled in are

incorrect. Make sure all of them are correct and try it again.

- 1) Can not connect to the server
- 2) Network Error. Please try later
- 3) Server Error
- 4) Incorrect user or password
- 5) The sender is denied by the server. Maybe the server need to authenticate the user, please check it and try again
- 6) The receiver is denied by the server. Maybe because of the anti-spam privacy of the server
- 7) The message is denied by the server. Maybe because of the anti-spam privacy of the server
- 8) The server does not support the authentication mode used by the device

Report Internet IP by Mail: If select it, you will receive emails which contain the camera's internet IP. When camera power on or Internet IP changed, it will send the internet IP by mail. (For example: IPCAM's URL is <http://121.213.109.69:1008>).

3.17 FTP Service Settings

Set the **FTP Service**, you can upload images to your FTP server when motion detection triggered.

FTP Service Settings	
FTP Server	192.168.1.50
FTP Port	21
FTP User	IPCAM
FTP Password	*****
FTP Upload Folder	/
FTP Mode	PORT
	Test Please set at first, and then test.
Upload Image Now	<input checked="" type="checkbox"/>
Upload Interval (Seconds)	30
Submit Refresh	

Please click Submit first before test

Figure 9.3

Ftp Service Settings	
FTP Server	ftp.ipvideo.com
FTP Port	21
FTP User	test@ipvideo.com
FTP Password	*****
FTP Upload Folder	/
FTP Mode	PASV
	Test Please set at first, and then test.
Upload Image Now	<input checked="" type="checkbox"/>
Upload Interval (Seconds)	20
Submit Refresh	

Figure 9.4

FTP Server: If your FTP server is set up in LAN. You can set as Figure 9.3

If you have a FTP server can be accessed from internet. You can set as Figure 9.4

FTP Port: Usually the port is 21

FTP Upload Folder: Make sure that the folder you plan to store images exists. For camera couldn't create the folder itself. Also, the folder must be erasable.

FTP Mode: It supports standard (POST) mode and passive (PASV) mode

Upload Image Now: It will upload images when you selected it. Here **Upload Interval** refers to the time between the current image and the next image.

NOTE: Here upload image now means it can upload images freely, no need alarm triggered.

Click **Submit** after these settings. Then click **Test**. You will see the following picture.

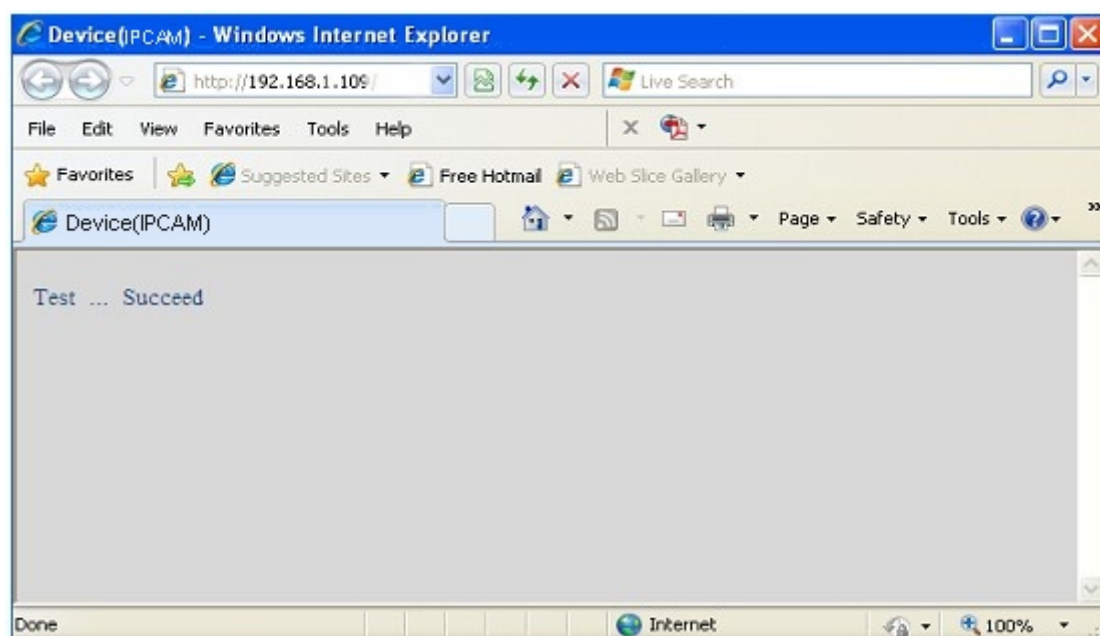

Figure 9.5

If it prompts error information as follows.

- 1) Can not connect to the server. Please check FTP Server is correct or not.
- 2) Network Error. Please try later.
- 3) Server Error.
- 4) Incorrect user or password. Please check the username and password is correct or not.
- 5) Can not access the folder. Please be sure the folder exists and your account is authorized
- 6) Error in PASV mode. Please be sure the server support PASV mode
- 7) Error in PORT mode. PASV mode should be selected if the device is behind a NAT
- 8) Can not upload file. Please be sure your account is authorized

Please check if parameters you filled in are correct or not. The format of image is like 000DC5D008FA (IPCAM)_0_20101115152525_25.jpg

Please check if your FTP server supports this format of file name

3.18 Alarm Service Settings

Mail Service Settings

Ftp Service Settings

Alarm Service Settings

Path Settings

Alarm Service Settings	
Motion Detect Armed	<input type="checkbox"/>
Alarm Input Armed	<input type="checkbox"/>
Sound on Alarm	<input checked="" type="checkbox"/>
Record on Alarm	<input checked="" type="checkbox"/>
<input type="button" value="Submit"/> <input type="button" value="Refresh"/>	

Figure 9.6

Enter **Alarm Service Settings** page to configure Motion Detection function.

3.18.1 Motion Detect Armed

If enable **Motion Detect Armed**, it will record and make a sound of alarm when there is motion detection triggered.

Alarm Service Settings	
Motion Detect Armed	<input checked="" type="checkbox"/> → 1. Enable it
Motion Detect Sensibility	5 (the bigger number, the higher sensitivity)
Start the motion detection compensation	<input type="checkbox"/> (Reduce false alarms in case of the light mutation)
Alarm Input Armed	<input type="checkbox"/> → 2. Choose the sensibility
IO Linkage on Alarm	<input type="checkbox"/>
Alarm Notification by Http	<input type="checkbox"/>
Send Mail on Alarm	<input type="checkbox"/>
Call the preset position	disabled
Upload Image on Alarm	<input type="checkbox"/>
Scheduler	<input type="checkbox"/>
Sound on Alarm	<input checked="" type="checkbox"/> → 3. Enable it optional
Record on Alarm	<input checked="" type="checkbox"/> → 4. Submit
<input type="button" value="Submit"/> <input type="button" value="Refresh"/>	

Figure 9.7

After enable motion detect armed, if there is motion triggered, the **Alarm Status** will turn to **Motion Detect Alarm**. (Figure 9.8)

Device Status	
Device ID	000DC5D008FA
Device Firmware Version	0.22.2.20
Device Embedded Web UI Version	20.8.4.23
Alias	Demo
Alarm Status	Motion Detect Alarm
DDNS Status	aipcam.com Succeed http://e0254.aipcam.com:8901
UPnP Status	UPnP Succeed
<input type="button" value="Refresh"/>	

Figure 9.8

3.18.2 Motion Detect Sensibility

You can choose level 1-10; level 10 means the most sensitive, 1 means the least of all.

Alarm Service Settings	
Motion Detect Armed	<input checked="" type="checkbox"/>
Motion Detect Sensibility	5 (the bigger number, the higher sensitivity)
Start the motion detection compensation	1 (reduce false alarms in case of the light mutation)
Alarm Input Armed	
IO Linkage on Alarm	
Alarm Notification by Http	
Send Mail on Alarm	
Call the preset position	
Upload Image on Alarm	

Figure 9.9

3.18.3 Alarm Input Armed / IO Linkage on Alarm

If you want to connect external alarm devices, when it's an alarm input device, choose **Alarm Input Armed** to enable it, when it's an output device, choose **IO Linkage on Alarm** to enable it.

Alarm Service Settings	
Motion Detect Armed	<input checked="" type="checkbox"/> — Enable it for motion detect
Motion Detect Sensibility	5 — Choose the motion detect sensibility
Alarm Input Armed	<input checked="" type="checkbox"/> — Enable it for alarm input
Trigger Level	High — Choose the trigger level
IO Linkage on Alarm	<input checked="" type="checkbox"/> — Enable it for linkage on alarm
Output Level	Low — Choose the output level
Send Mail on Alarm	<input type="checkbox"/> — Enable it
Upload Image on Alarm	<input type="checkbox"/> — Send mail on Alarm
Scheduler	<input type="checkbox"/> — Enable it
Sound on Alarm	<input checked="" type="checkbox"/> — Upload image on Alarm
Record on Alarm	<input checked="" type="checkbox"/>
<input type="button" value="Submit"/> <input type="button" value="Refresh"/>	

Figure 10.0

There are two options for **Trigger Level**. (Figure 10.1)

High: When the external alarm device is close, then the alarm triggered.

Low: When the external alarm device is switching off, then the alarm triggered.

Alarm Input Armed	<input checked="" type="checkbox"/> — 1
Trigger Level	High — 2
IO Linkage on Alarm	Low
	High

Figure 10.1

There are two options for **Output Level**. (Figure 10.2)

High: Choose it, the IO Pins work as a switch which is closed.

Low: Choose it, the IO Pins work as a switch which is switching off.

IO Linkage on Alarm	<input checked="" type="checkbox"/>	3
Output Level	Low	
Send Mail on Alarm	Low	4
	High	

Figure 10.2

3.18.4 IO Pins for IO Alarm Linkage

Figure 10.3

I/O PINS: 1 Output 2 Output 3 Alarm input 4 Input (GND)

Input pins: The input pins can be used for 1-way external sensor input. For example, you may connect a Person Infrared Sensor (PIP) to it for motion detection. When external sensor triggered, IP CAMERA can be programmed to send an email with picture or control the internal relay output.

If you link an external alarm device with Pin3 and Pin4, when select **Alarm Input Armed** (Figure 10.0), external alarm is enabled.

Output pins: The output pins can be enable IO linkage on alarm.

You can also use  &  to control IO output Switch ON/OFF (See Figure 4.4).

NOTE: All the pins work as switch only.

3.19 Send Mail on Alarm

Choose it, it will sent picture and mail inform to customer's e-mail once alarmed. (Firstly you should finish the Mail Service Settings. Figure 9.1)

NOTE: It usually will send 6 snapshots by one email to your mailbox for each alarm triggered. Each alarm will last for 60 seconds.

Upload Image on Alarm

Enable **Upload Image on Alarm** to set upload images to FTP once alarmed.

Upload Interval: Set the upload interval (Seconds).

NOTE: The total alarm time is 60 seconds.

Upload Image on Alarm	<input checked="" type="checkbox"/>
Upload Interval (Seconds)	0

Figure 10.4

Scheduler

Here you can set the camera alarm during the time you set. Choose Scheduler and set the date & time range.

(Figure 10.5) From Monday to Sunday, and every day divide into 24 hours, each hour divide into 4 quarters. Left click the frame of the time range, it will turn to blue color, means the time you choose armed.

Click it again, it will turn back to grey, means delete the scheduler.

NOTE: Make sure the date & time settings are correct firstly. (Figure 8.3)

ATTENTION: If you don't choose **Scheduler**, the camera will alarm anytime when motion triggered.

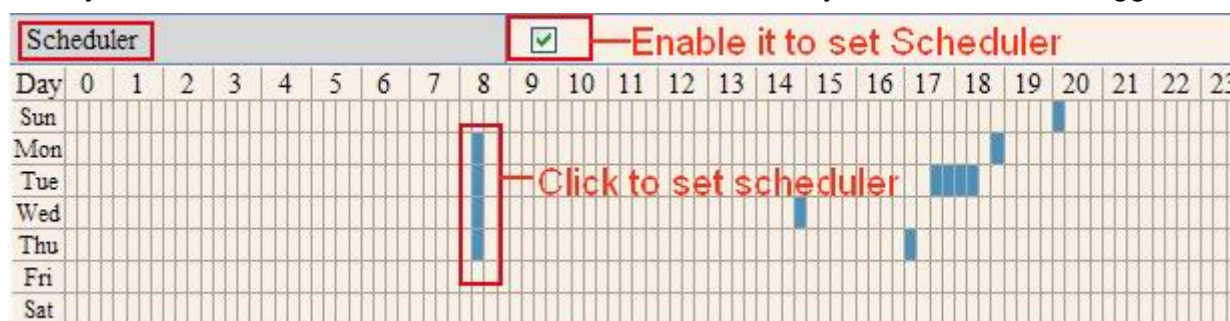

Figure 10.5

Sound on Alarm

When motion detection triggered, there will be beep sound during the alarm, you can control this sound here.

Enable it, there will be sound once alarmed.

Cancel it, there will be no sound once alarmed.

Record on Alarm

If you want the camera do recording for every alarm, choose Record on Alarm to enable it.

If you do not want the camera do recording once alarm triggered, cancel it here.

Figure 10.6

Once alarm occurred, there will be some representation:

1. The corresponding status light turns Red and keeps blinking.

Figure 10.7

2. If you set **Sound on Alarm**, plug an earphone or a speaker to the computer you use, you can hear the beep sound when alarmed. (Figure10.6)

3. If you set **Record on Alarm**, the camera will record automatically for approx one minute. You can find the record file in the folder which you set. (Figure 10.9)

4. If you set **Send Mail on Alarm**, you will receive email alarm alert once motion triggered. (Figure 10.0)

5. You can also set **Scheduler** to enable the camera sends emails during a special time range you want. (Figure 10.5)

6. If you set **Upload Image on Alarm**, it will upload images to the FTP Server you set already once alarmed. (Figure 10.4)

NOTE: Each alarm only last for approx one minute, all these above functions for motion detection triggered only.

REC Automatically and Save to PC

When you enable motion detect and open the camera monitoring page on the PC. If there is an alarm triggered, REC will start automatically for several seconds and save to the PC.

New Feature: Start the motion detection compensation and Alarm notification by Http.

3.20 Path Settings

Figure 10.8

Here you can set record path and alarm record path for the camera.

Figure 10.9 shows the 'Path Settings' form. It has two rows: 'Record Path' and 'Alarm Record Path'. Each row has a text input field containing 'E:\' and a 'Browse...' button.

Figure 10.9

Record Path: Here you can set the manually record path. Click **record**, then start manually record, the record file will be saved to the specified path here set.

Alarm Record Path: Here you can set the alarm record path. When the motion triggered, and record enable, it will start alarm record automatically, the record file will be saved to the specified path here set.

Figure 11.0 shows the 'Path Settings' form with red annotations. Red boxes highlight the 'Record Path' and 'Alarm Record Path' labels and the 'Browse...' buttons. Red text says 'Choose record path in your PC' and 'Choose alarm record path in your PC'.

Figure 11.0

NOTE: If you couldn't set the path here in Windows 7 or Vista, please do it as below:

Windows7 or Vista's security level is higher than Windows XP/2000, for "**Path Settings**"

1. User could add the Device IP address to the IE's 'Trusted sites' firstly. The step is:

"**IE browser**→**Tool**→**Internet Proper**→**Security**→**Trusted sites**→**Sites**→**Add**".

2. You can also run the IE as administrator, input the IP address of the camera manually. (Figure 11.1)

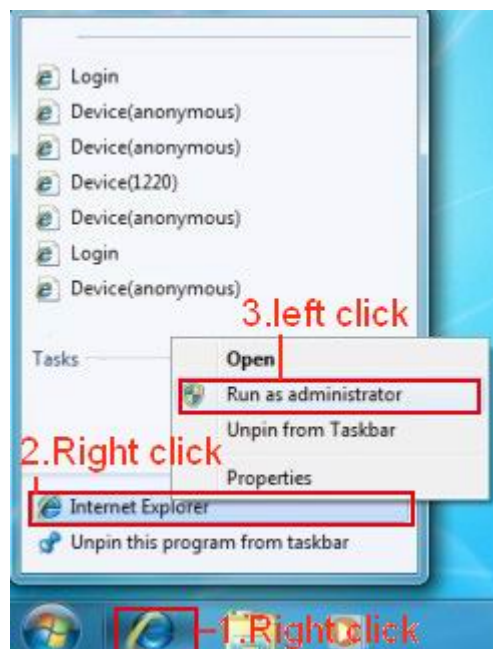

Figure 11.1

3.21 Server Push Mode (For Safari, FireFox, Google Browser)

Choose **Server Push Mode**, login the camera, you will see the main user interface as below:

Figure 11.2

NOTE: Server Push Mode does not support ActiveX.

Play, Stop, Record, Audio, Talk, Multi-device settings, Path settings functions are controlled by ActiveX, so if you use Safari, Firefox, Google chrome browser, it is impossible to find these options. The other functions are the same as **ActiveX Mode (For IE Browser)**

3.22 Sign in mobile phone

If you are using a mobile phone, choose **Sign in mobile phone**, login the camera, you will see the main user interface as below:

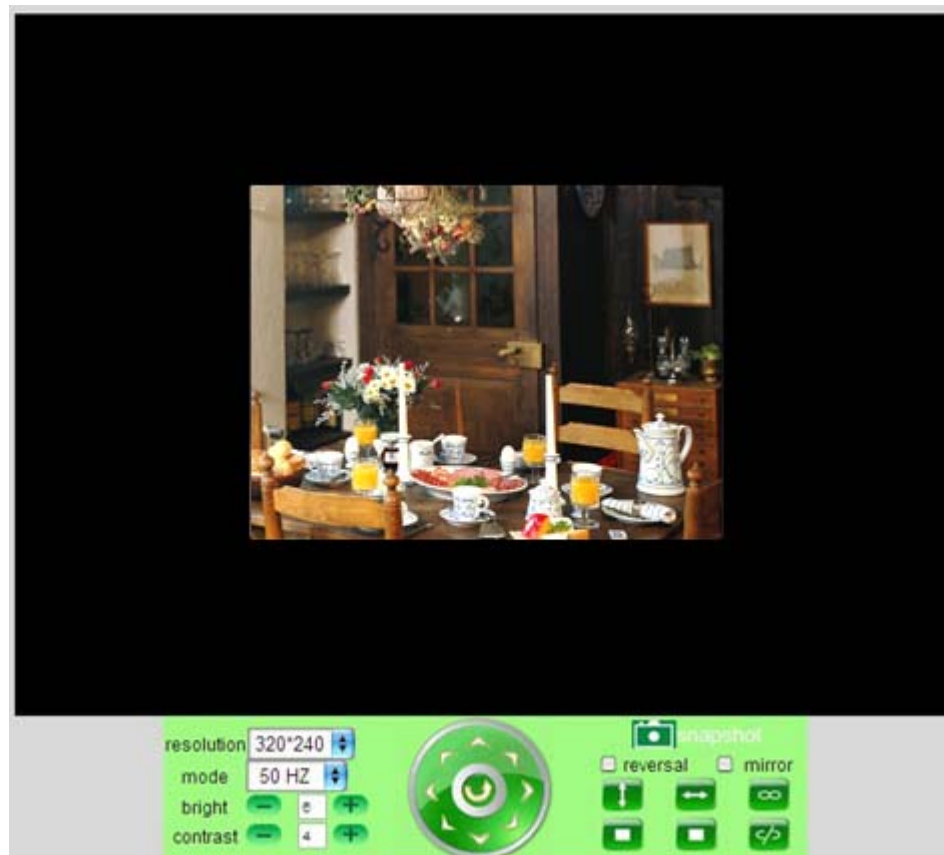

Figure 11.3

NOTE: Mobile phone Mode doesn't support ActiveX.

In mobile phone mode, it only supports some easy functions, such as **Resolution, Mode, Bright, Contrast, Pan/Tilt control, Snapshot, Reversal, Mirror, IO Linkage** functions

4. APPENDIX

4.1 Frequently Asked Questions

Note: Any questions you would meet, please check Network connections firstly.

Check the working status revealed by the indicators on the network server, hub, exchange and network card. If abnormal, check the network connections.

4.1.1 I have forgotten the administrator username and/or password.

To reset the administrator username and password, press and hold down the RESET BUTTON for 15 seconds. Release the power button and the username and password will be reset back to the factory default administrator username and password.

Default administrator username: **admin**

Default administrator password: No password

4.1.2 Subnet doesn't match, dbclick to change

If IP Camera Tool shows error information "Subnet doesn't match, dbclick to change!" Please choose **Obtain IP from DHCP server**. (Figure 2.2)

If it still show this error after obtain IP from DHCP server. Please check local area connection of your computer, change subnet, gateway of the camera. Keep them in the same subnet of your computer. (Figure 2.3)

4.1.3 IP Address configuration

Check whether IP address of the IP camera server shares the same subnet as your work station: Click **My Computer > Control Panel > Network & Dial-up Connections > LAN > Attributes > Internet Protocols (TCP/IP)**, and check **IP Address** and **Subnet Mask**. Make sure they are in the same subnet when configuring Camera's IP address manually.

4.1.4 Can't access IP camera in internet

There are some reasons:

- 1 ActiveX controller is not installed correctly (see more details: Figure2.9~Figure3.1).
 - 2 The port which camera used is blocked by Firewall or Anti-virus software. Please change another port number and try again. (Figure3.2)
 - 3 Port forwarding is not successful (see more details: Figure7.4~Figure7.9)
- Double check these settings and make sure they are correct.

4.1.5 IP Camera Tool could not find camera's IP

Please check if the camera works well. Check if network cable is loose or not.

Make sure DHCP is enabled in your router, don't enable MAC address filter.

Make sure that firewall or anti-virus software does not block the camera. You can add the camera as a trusted site in your firewall or anti-virus software.

4.1.6 UPnP always failed

UPnP only contains port forwarding in our recent software. Sometimes, it may be failed to do port forwarding automatically because of firewall or anti-virus software. It also has much relation with router's security settings. So we recommend you do port forwarding manually. You can view your camera in internet successfully after you do port forwarding manually in your router.

4.1.7 Couldn't find the shortcut on desktop after install IP camera tool

If you use Windows7 or Vista, You could not find the shortcut on desktop after install the IP camera tool, please check if the path of the tool port to is correct or not.

For example, as it was pointing to C:\Windows\System32\IPCamera.exe.

Please fix this by pointing the shortcut to the correct path C:\Windows\SysWOW64\IPCamera.exe. After this you could use the shortcut without any problems.

4.1.8 I can't change the record path

When you use Windows7 or Vista, you may be not able to change the record path for the security settings of computer.

1. Please add the camera as a trusted site to solve this issue.

The step is: "IE browser→Tool→Internet Proper→Security→Trusted sites→Sites→Add".

2. You can also run the IE as administrator; input the IP address of the camera manually.

4.1.9 I can't find multi-device settings and record icon

Record and multi-device function are controlled by activeX controller.

So if you use Safari, Firefox, Google chrome, it is impossible to use these functions.

4.1.10 Camera can not connect wireless

If your camera could not connect wireless after you set wireless settings and plug out the cable. Please check whether your settings are correct or not. (Details: **Wireless LAN settings**)

Normally, camera can't connect wireless mainly because of wrong settings.

Double check the SSID, Encryption share key, Channel, should be the same as your wireless router.

Share key should not contain special characters, only word and number will be better.

Don't enable MAC address filter.

4.1.11 I can't see other cameras which in multi-device when remote access

If you want to view all the cameras in WAN. Make sure that each camera you add in multi-device settings can be login use DDNS name and port number. Use DDNS domain name to fill in the host checkbox, not camera's LAN IP. Double check your settings. (Details: **Set Multi-Device for WAN**)

4.1.12 Only see black screen or unreasonable code when remote login

If you could access the login page in remote place, it indicates that your DDNS settings are correct. You could not see living video but only some undefined characters, it may be the internet speed problems, especially the camera work on Wi-Fi.

4.1.13 No pictures Problems with ActiveX Controller

If use IE browser to connect the camera for the 1st time, maybe there is no image displayed, and there will be a clue to install the ActiveX. You can do some settings to enable the ActiveX. (Details: **For IE Browser**)

4.1.14 Problems with network bandwidth

The image frame rate is subjected to the following factors:

1. Network bandwidth
2. PC performance, network environment and display preference setting (brightness, theme, etc)
3. The number of visitors (Too many visitors will slow down the image frame rate)
4. Choice of switch or hub (Use a switch for multiple IP Camera Servers rather than a HUB)

4.1.15 How to register an account from DDNS web

You can enter <http://www.dyndns.com/> and **register an account**, more details please check the **Quick Installation Guide**

4.1.16 Why pop-up the prompt” Fail to connect to the device...”?

This prompt only appeared in the case of using multiple cameras.

When you set multiple cameras, the device status light change to yellow , then please make sure the camera connected and works correctly.

4.2 Default Parameters

Default network Parameters

IP address: dynamic obtain

Subnet mask: dynamic obtain

Gateway: dynamic obtain

DHCP: Disabled

DDNS: factory DDNS and third party DDNS

Username and password

Default administrator username: **admin**

Default administrator password: No password

5. Specifications

Model	APM-J805-WS
Image Sensor	
Sensor	1/4" Color CMOS Sensor
Resolution	640 x 480 Pixels (300k Pixels)
IR Lens	f: 6mm, F 2.0 (3.6mm lens optional)
Viewing Angle	90 Degree (6mm lens is 60Degree)
Minimum Illumination	0.5Lux @ F2.0
Video/Image Setting	
Video Compression	MJPEG
Video Frame Rate	15fps(VGA), 30fps(QVGA)
Resolution	640 x 480(VGA), 320 x 240(QVGA)
Flip Mirror Images	Vertical / Horizontal
Light Frequency	50Hz, 60Hz or Outdoor
Video Parameters	Brightness, Contrast
Audio talk-back	Built-in Mic
Communication	
System Interface	10Base-T/100Base-TX Ethernet Port
Supported Protocol	TCP/IP, DHCP, SMTP, HTTP, DDNS, UPNP, PPPoE, FTP, DNS, UDP, GPRS
Wireless LAN	Support wireless network (Wi-Fi/802.11/b/g)
WEP Encryption	Disable / 64 bit / 128 bit
WPA/WPA2 Encryption	TKIP / AES
Physical / Environment	
Power Supply	5VDC/2A External Power Adapter
Power Consumption	6W (Max.)
Operate Temperature	0°C ~ 55°C (14°F~131°F)
Operate Humidity	20%-85% non-condensing
Storage temperature	-10°C ~ 60°C (14°F~140°F)
Storage Humidity	0%-90% non-condensing
PC System Requirement	
CPU	2.0GHZ or above
Memory Size	256MB or above
Display Card	64M or above memory
Supported OS	Microsoft Windows 98/ME/2000/XP/Vista/7
Browser	IE6.0, IE7.0, IE8.0, Firefox, Safari, Google chrome etc
Certification	CE, FCC, RoHS
Warranty	Limited 1-year warranty

6. OBTAINING TECHNICAL SUPPORT

While we hope your experience with the IP CAMERA network camera is enjoyable and easy to use, you may experience some issues or have some questions that this User's Guide has not answered. Please contact your reseller and ask for help firstly, if they could not resolve your issue, please contact our company.

This user manual is based on the latest version of our camera.

System Firmware: 17.22.2.30 Web UI: 20.8.4.57

If your cameras do not support some special functions showed in the manual, please contact our technical support team to obtain the latest Firmware and WEB UI file for doing upgrade.

NOTE: Some old version cameras can't be upgraded to the latest version, that's not only the software difference, but also the hardware difference. If you can't make sure of it, please contact with our technical support team (tech@apexis.com.cn) directly.

FCC STATEMENT

This device complies with Part 15 of the FCC Rules. Operation is subject to the following two conditions:

- (1) This device may not cause harmful interference, and
- (2) This device must accept any interference received, including interference that may cause undesired operation.

Warning: Changes or modifications not expressly approved by the party responsible for compliance could void the user's authority to operate the equipment.

NOTE: This equipment has been tested and found to comply with the limits for a Class B digital device, pursuant to Part 15 of the FCC Rules. These limits are designed to provide reasonable protection against harmful interference in a residential installation.

This equipment generates uses and can radiate radio frequency energy and, if not installed and used in accordance with the instructions, may cause harmful interference to radio communications. However, there is no guarantee that interference will not occur in a particular installation. If this equipment does cause harmful interference to radio or television reception, which can be determined by turning the equipment off and on, the user is encouraged to try to correct the interference by one or more of the following measures:

Reorient or relocate the receiving antenna.

Increase the separation between the equipment and receiver.

Connect the equipment into an outlet on a circuit different from that to which the receiver is connected.

Consult the dealer or an experienced radio/TV technician for help.

FCC Radiation Exposure Statement

This equipment complies with FCC radiation exposure limits set forth for an uncontrolled environment. This equipment should be installed and operated with minimum distance 20cm between the radiator & your body.

Industry Canada Statement:

This device complies with RSS-210 of the Industry Canada Rules. Operation is subject to the following two conditions:

1) this device may not cause interference and 2) this device must accept any interference, including interference that may cause undesired operation of the device.

This equipment should be installed and operated with a minimum distance of 20 cm between the radiator and your body.

Avis d'Industrie Canada:

Cet appareil est conforme à la norme CNR-210 des règlements d'Industrie Canada. Son fonctionnement est sujet aux deux conditions suivantes:

1) Cet appareil ne doit pas provoquer d'interférences et 2) Cet appareil doit accepter toutes les interférences, y compris celles pouvant entraîner son dysfonctionnement.

Cet équipement doit être installé et utilisé à une distance minimale de 20 cm entre le radiateur et votre corps.