

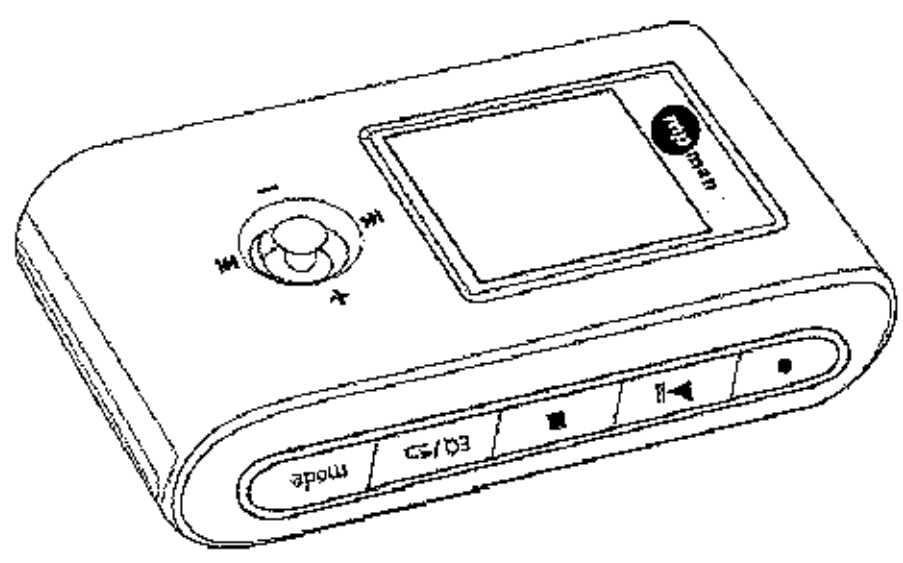

# MP-FOL6 User's Guide



Before operating this product, please read these instructions completely.

[www.mpmaneuropa.com](http://www.mpmaneuropa.com)

## FCC DECLARATION

This device complies with Part 15 of the FCC Rules. Operation is subject to the following two conditions: (1) this device may not cause harmful interference, and (2) This device must accept any interference received, including interference that may cause undesired operation.

**Warning:** Changes or modifications to this unit not expressly approved by the party responsible for compliance could void the user's authority to operate the equipment.

**NOTE:** This equipment has been tested and found to comply with the limits for a Class B digital device, pursuant to Part 15 of the FCC Rules. These limits are designed to provide reasonable protection against harmful interference in a residential installation. This equipment generates, uses and can radiate radio frequency energy and, if not installed and used in accordance with the instructions, may cause harmful interference to radio communications.

However, there is no guarantee that interference will not occur in a particular installation. If this equipment does cause harmful interference to radio or television reception, which can be determined by turning the equipment off and on, the user is encouraged to try to correct the interference by one or more of the following measures:

- Reorient or relocate the receiving antenna.
- Increase the separation between the equipment and receiver.
- Connect the equipment into an outlet on a circuit different from that to which the receiver is connected.
- Consult the dealer or an experienced radio/TV technician for help.

*Shield cable must be used with this unit to ensure compliance with the class B FCC limits.*

\*\*\*\*\*

## **Getting Started**

### **INTRODUCTION**

#### **Digital Audio Player (DAP) – FOL6**

Your Digital Audio Player is a device that stores and plays multi-format digital audio files including MP3, WMA and WAV files. Downloading hours of music from your PC, transfer them into your DAP or use it for voice recording. Please read this manual carefully before using this product for the first time.

### **KEY FEATURES**

- Multi-format player supports: MP3, WMA and WAV files.
- Windows Plug & Play support for Windows ME, 2000 and XP and Mac OS10.2.8 or higher.
- Windows 98SE compatible: Driver required.
- USB Version 2.0
- Six different music equalizer levels.
- Voice Recording
- Power saving feature.
- Firmware Upgradeable

### **PACKAGE CONTENTS**

The packaging should include the following accessories:

- Digital Audio Player
- Stereo Earphones
- Carrying case
- Arm band
- Neck Strap
- USB Converter
- USB Cable
- 1 x AAA Battery
- CD-Rom
- Quick Start Guide

## PARTS DESCRIPTION

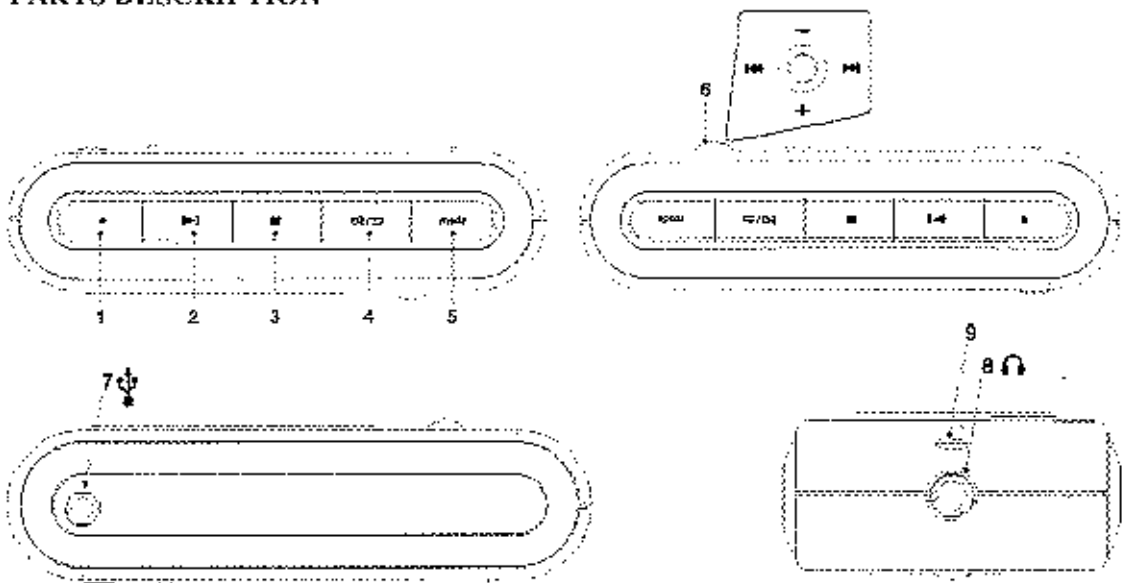

- |                                  |                       |
|----------------------------------|-----------------------|
| 1. ●- Record Button              | 6. Navigation Control |
| 2. Power On Button -- Play (▶  ) | 7. USB Port           |
| 3. Power Off - Stop (■)          | 8. Earphone Jack      |
| 4. EQ/↻Button                    | 9. Neck Strap Holder  |
| 5. Mode Button                   |                       |

## CONTROLS

### Key Functions

- |             |  |
|-------------|--|
| <b>mode</b> | Press to access into the Main Menu.<br>Press and hold to access into the Settings Menu.  |
| <b>hold</b> | Slide up to lock all keys functions.<br>Slide down to unlock all keys functions.   |
| <b>●</b>    | Record Button<br>Press to record in Voice mode.  |
| <b>EQ/↻</b> | Equalizer / Repeat button.<br>Press to access into the Repeat mode.<br>Press and hold to access into the Equalizer mode.<br>Press to select song into playlist in Navigation mode. |
| <b>▶  </b>  | Press and hold to turn the player OFF.<br>Press to turn the player ON.   |

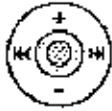

There is a joystick key in the center that can be used to control several key functions. Press the button top, down, left, right or pressing it down will achieve the following actions:



Push the button down to access the Navigation mode of the folders.  
Push to confirm Setting.



Push to the right to select the next file.  
Push and hold to the right to fast-forward within the files.



Push to the left to select the previous file.  
Push and hold on to the left to fast-rewind within the files.



Push downward to decrease the volume.  
Push and hold downward to decrease the volume rapidly.



Push upward to increase the volume.  
Push and hold upward to increase the volume rapidly.

### Battery Installation

When the bars in the battery indicator (in the display) become low (figure 1), replace the battery as follows.

1. Click the button and opens the battery compartment door.
2. Insert the battery with the correct polarity as show.
3. Close the battery compartment door.

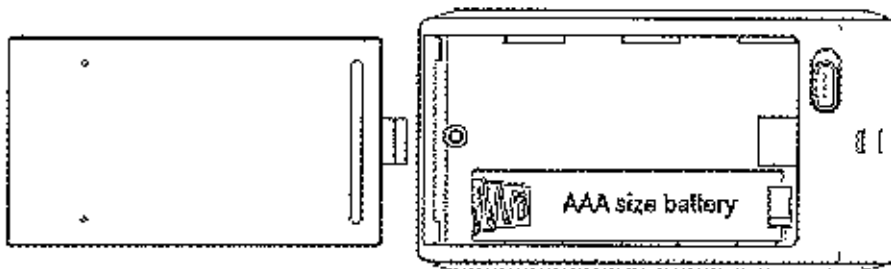

### BATTERY PRECAUTIONS

- To avoid battery leakage or corrosion, remove the battery from the player if the player is not to be used for a long time.
- Remove dead battery from the player immediately to avoid damaging the player.
- When corrosion occurs, wipe the battery compartment immediately with a dry cloth and insert a new battery.

## Downloading and Transferring Files

### USB DRIVER INSTALLATION

#### For Windows ME, 2000 or XP:

These versions of Windows will automatically detect your DAP after connecting with the USB cable and the computer. (Please make sure the DAP is turned ON.)

#### For Windows 98SE:

Windows 98SE will not recognize the player until you have installed the driver using the included installation CD-ROM. Follow the detailed instructions in this section to activate the USB mass storage function, so you will be able to transfer files from your computer to your player.

#### Installation Procedures for the Player Software (For Windows 98SE only)

When connecting the player to the computer for the first time, please follow these instructions:

1. Insert the CD-ROM into the CD Drive. The auto-run program will display as shown (Figure 1).

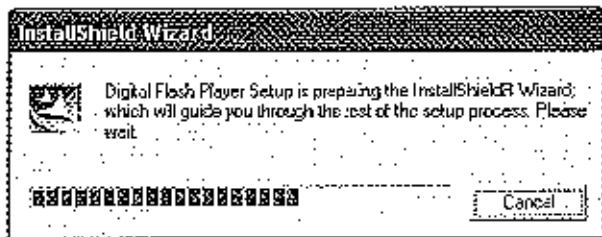

(Figure 1)

Remarks: If the setup does not start automatically, please run the setup.exe in your CD-ROM drive directory. Double click "setup.exe" in the installation CD.

2. Follow the on screen instruction to install the software.

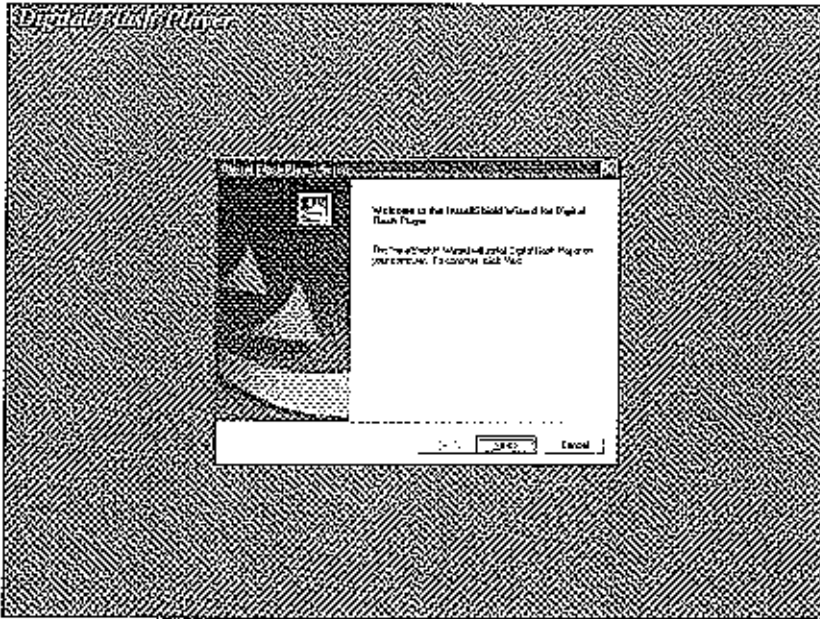

Click "Yes" to accept the License Agreement.

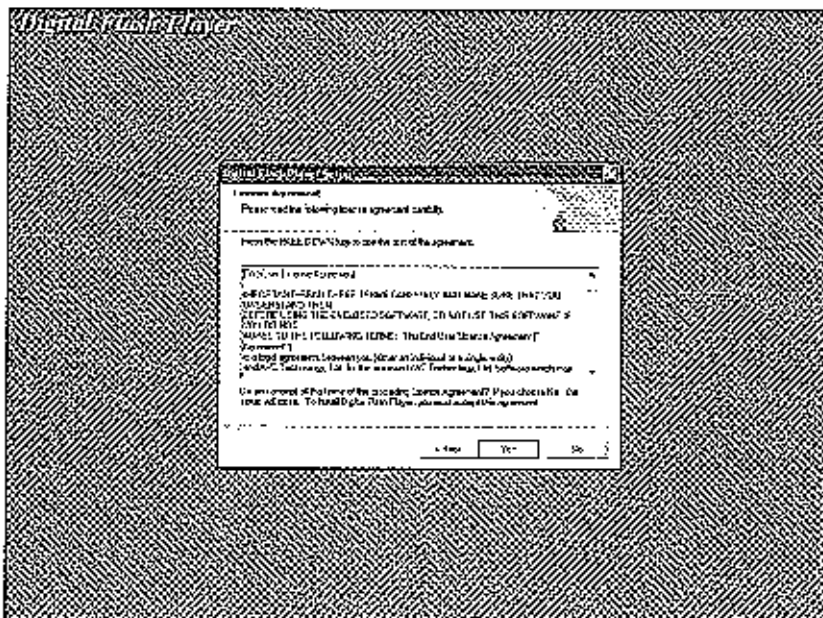

Please install the software under the directory as prompted.

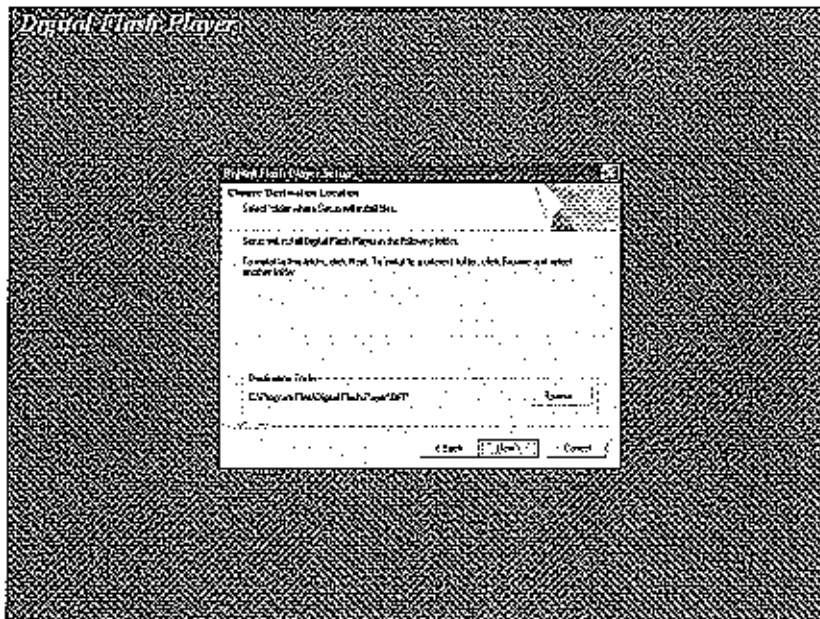

**Warning: DO NOT change the installation path. Otherwise, the Player driver may not run properly.**

Click "Next" as prompted.

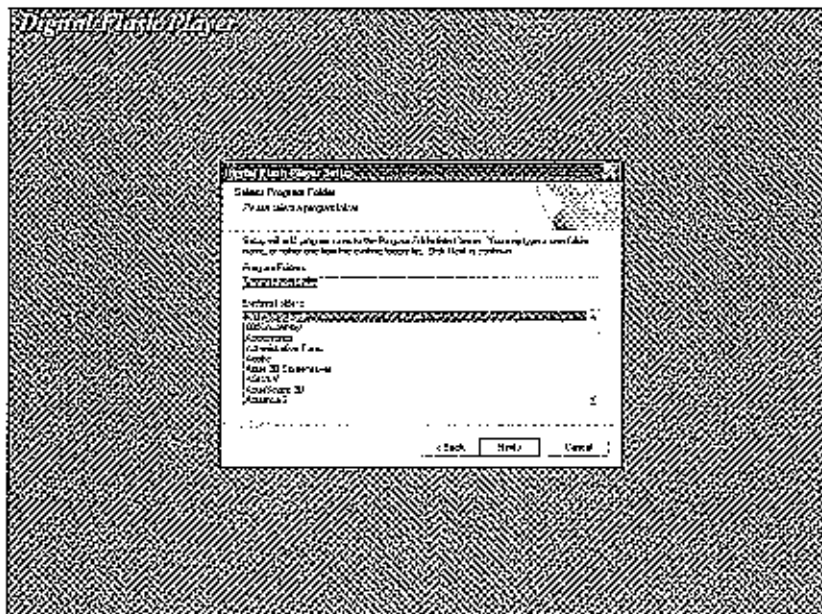





3. After successfully installing the driver software, please click "Finish" to complete the installation.

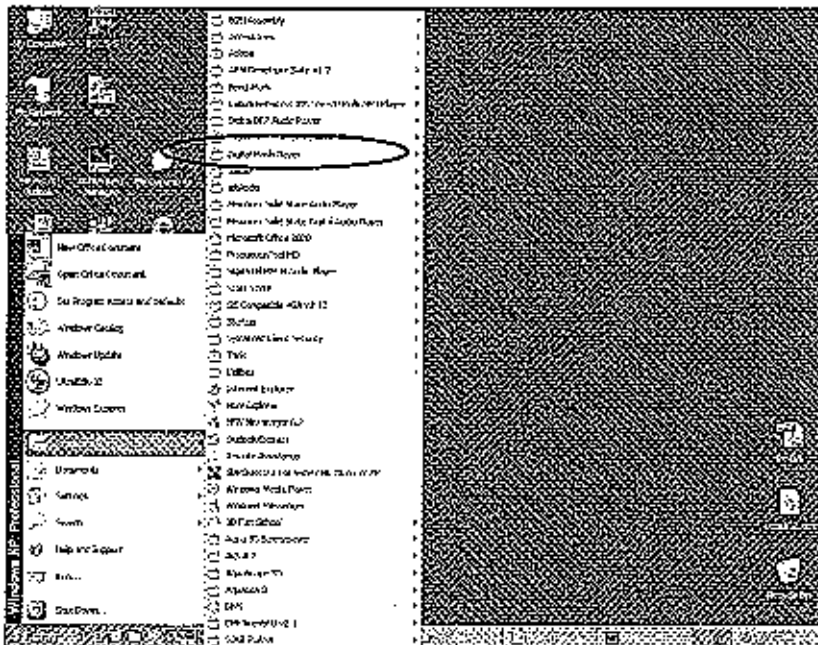

4. When the installation is completed, the new program will be added to your **Program** menu in the computer.



## TRANSFERRING FILES

Connect the DAP by using the supplied USB cable to the computer. Press the  button to turn the player ON. The following will be displayed on the display of your DAP:

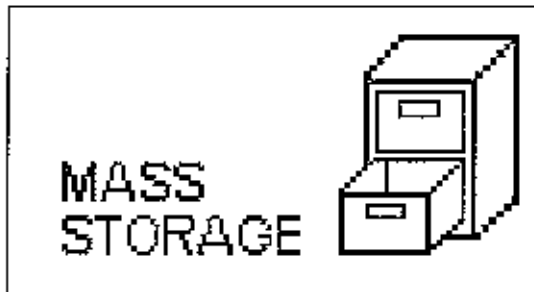

A "Removable Disk" will be added in My Computer. Open the "Removable Disk" folder:

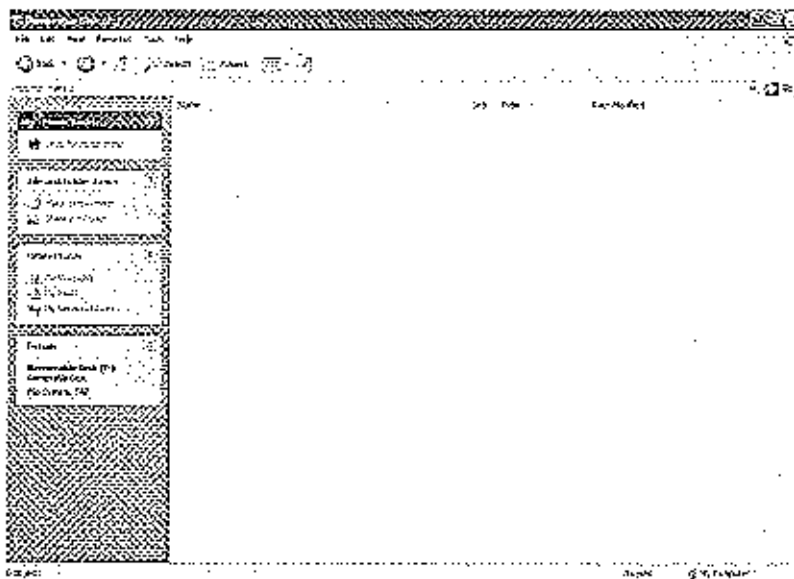

Locate the files you wish to copy from your computer to your player. Drag and drop MP3, WMA or WAV files on your computer into the "Removable Disk" folder. These files will now be copied into your DAP.

**Note:** When you are finished transferring files, use the Safely Remove Hardware procedure before disconnecting your player. (Please see the next section for detailed instructions.)



2. Click the "Copy Music" tab and tick the option "Copy protect music" in order to copy a DRM music file onto your unit. Click "OK" to save the setting.

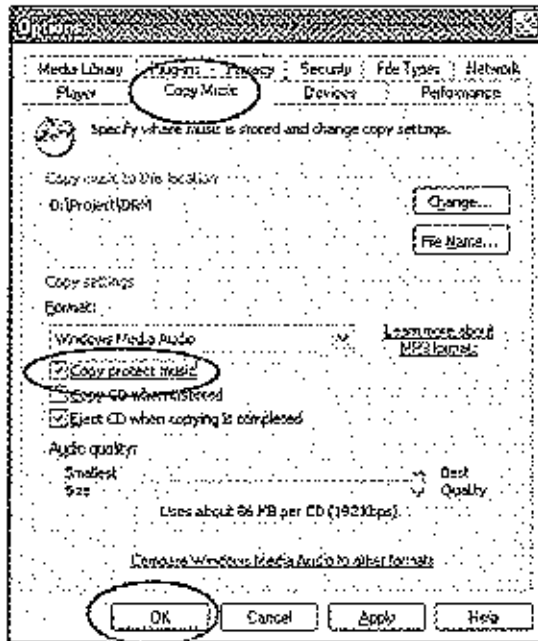

3. Click "Copy to CD or Device".

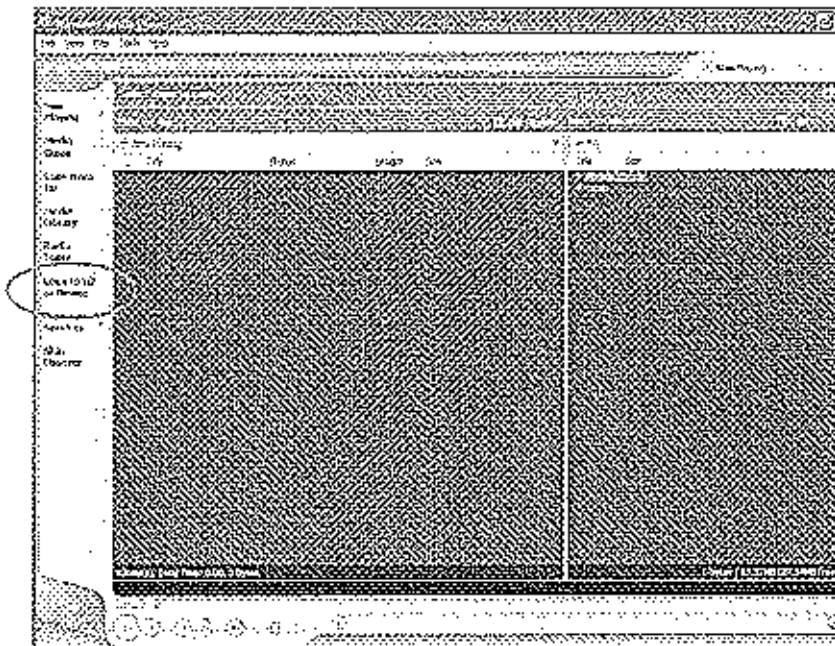

4. Click on the "Items to Copy" drop down menu to locate the music files you wish to download. Make sure to tick the box next to the files.

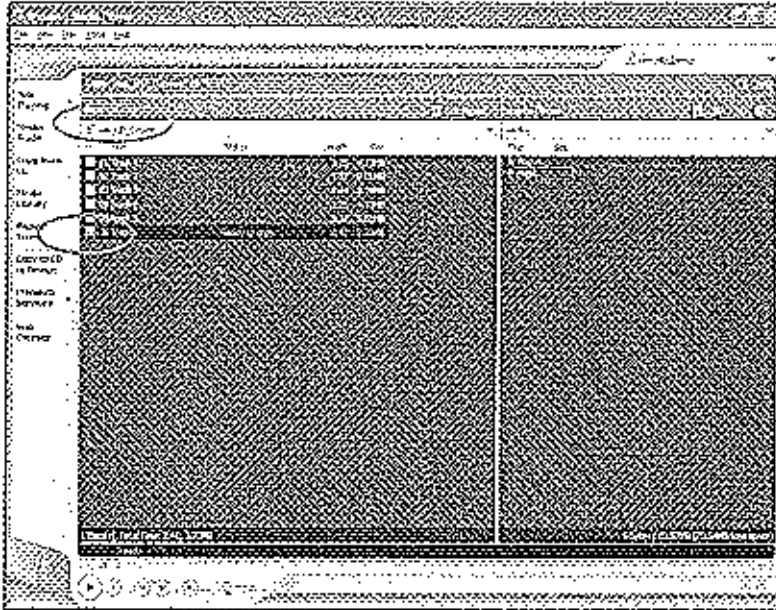

5. Select the Portable Device you want to copy to from the "Items on Device" drop down menu. Click "Copy" to start transferring the DRM files onto your unit.

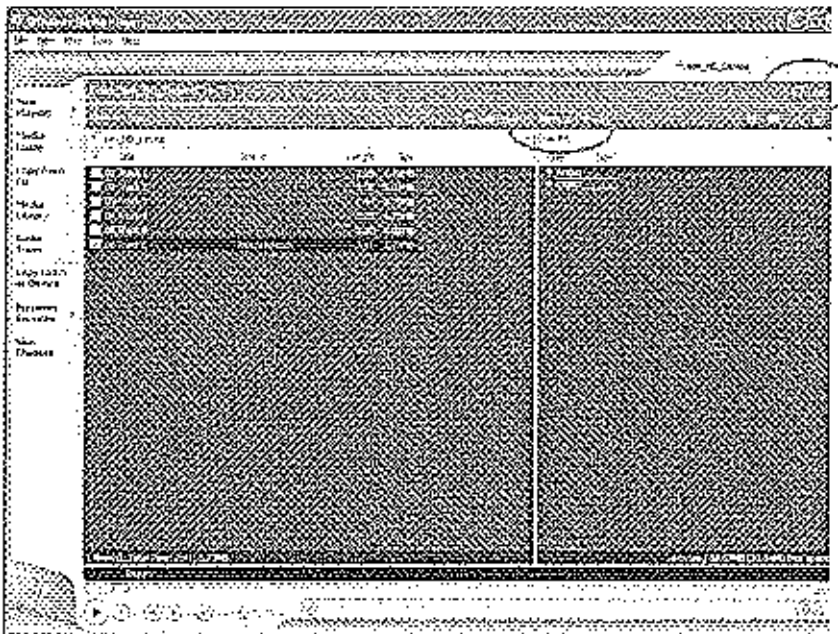

6. After you have downloaded all the desired files to your unit, follow the "Safely Remove Hardware" procedure described in the manual.

## SAFELY REMOVE HARDWARE PROCEDURE

1. Double click the "Safely Remove Hardware" icon on the task bar:

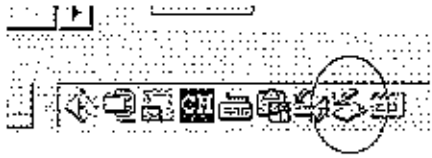

2. From the "Safely Remove Hardware" window, select "USB Mass Storage Device" and click the "Stop" button. The "Stop a Hardware Device" window will pop up as shown:

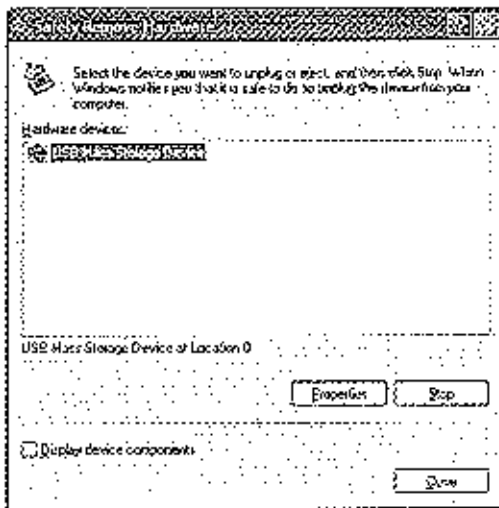

3. Click "OK". A "Safe to Remove Hardware" window will pop up. Now, it is safe to remove the USB Cable and the DAP from the computer.

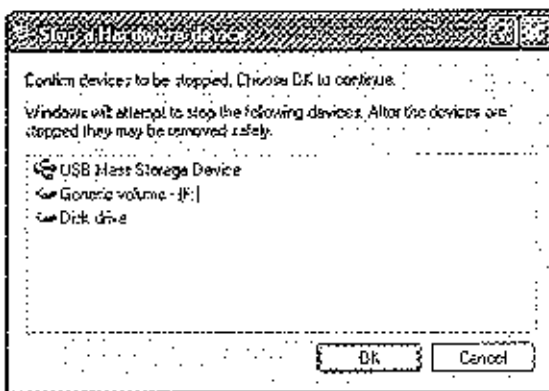

Remarks: If the "Safely Remove Hardware" icon is not displayed on the task bar, please double click on My Computer. Right click on "Removable Disk", left click on "eject". Then it is safe to remove the DAP from the computer.

## Operation

### LISTENING TO MUSIC

After you have transferred MP3, WMA or WAV files from the computer to the DAP player, you can start listening to music while you learn how to use the rest of the features.

Insert the earphones into the earphone jack of the player; press the **▶||** button to turn the player on. Use the navigation keys to forward, reverse, adjust the volume and access to Navigation mode.

### USING THE MAIN MENU

Press the **mode** button to access the MAIN MENU. The following menu will be displayed:



Push **▶▶** or **◀◀** until your desired selection is highlighted and press the **●/Navj** button to confirm the selection.



### MUSIC PLAYER

To listen to any files or songs stored in your DAP or run the Play List, you can select the MUSIC PLAYER mode.

### Using Special Functions Equalizer Mode (EQ)

The current equalizer mode is displayed in the lower right hand corner of the display in a rectangular block with a black background.

#### Changing the EQ mode



- Press and hold the **EQ/▷** button until the current mode is displayed with a clear block background. Keep pressing the **EQ/▷** button repeatedly to select one of the six equalizer modes:

**NORM** **POP** **JAZZ** **ROCK** **CLASS** **UBASS**

- Stop pressing the **EQ/▷** button when your desired selection is displayed with a clear background. The background will turn back to the yellow after a few seconds.

## Repeat Button

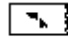
Press the **EQ/▷** button repeatedly to select different repeat mode options. As each mode is selected, the following icons will displayed on the right upper part of the display:

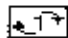
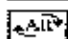
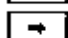
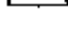
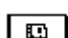
-  Play all the files in the player once.
-  Randomly play all the files in the player once.
-  Randomly play all the files in the player continuously.
-  Plays a single file repeatedly.
-  Play all the files repeatedly in the consecutive order.
-  Edits and plays one section repeatedly. Press **●/Navi** button once to start with point A **A↔** and press **●/Navi** button again to end with point B **A↔B**.
-  Plays the play list once. (The play list must be created before using this function.)
-  Plays the play list repeatedly. (The play list must be created before using this function.)

## NAVIGATION

You may search for, listen to, and program the play list in the Navigation mode. Press the **mode** button and use the **▶▶** or the **◀◀** button to highlight the Navigation.

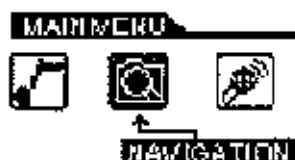

Press the **●/Navi** button to confirm and access in the Navigation menu.

All the files are displayed in the Root/ folder. Voice recorded files are stored in the Voice/ folder.

### Creating a play list

- Enter into the Navigation menu.
- Push **+** or **-** button to highlight a desired song or file.
- Press the **EQ/▷** button; a number icon (01, 02 etc.) will be displayed next to that song or file.
- Press the **EQ/▷** button to confirm the song or file selection; the number icon will disappear and the file or the song will be added to the play list.
- Follow these steps with each file you would like to add to your play list.
- Press the **▶▶** button or idle a few second to exit from the Navigation menu.

Note: You can only program the same file into the play list once.



### Deletion

Files can be deleted in the Browser Mode:

- After entering the Browser mode, press the **+** or the **-** button to highlight a desired song or file.
- Press the **■** button; Press the **●/Navi** to delete the file.
- Press **▶▶** or the **◀◀** button to highlight Yes or No.
- Press the **●/Navi** to confirm to delete the file.

### VOICE RECORDER

Use your DAP to record quick reminder memos or even lengthy business meetings or lectures.

Press the **mode** button and use the **◀◀** or the **▶▶** button to highlight the Voice Recorder icon as shown.



Press **●/Navi** to confirm and enter the Voice Recorder mode.

#### Recording a Voice Message

- Press the **●** button to start recording.
- Press the **▶||** button to pause recording.
- Press the **■** button to stop recording.
- The recorded file is saved as a WAV format.

#### Listening to the Recorded File

- Press the **▶||** button to listen the recorded file.
- Press the **■** button to stop listening.
- Press the **◀◀** button to select the previous recorded file.
- Press the **▶▶** button to select the next recorded file.

Notes: The volume is not controlled during recording.  
You may select three different quality levels for recording.

## Customizing the Player

### USING THE SETTING MENU

The Setting Menu provides the options to change the player settings, displays, and resolution. Press and hold the **mode** button to display the SETTING MENU on the display.

Press the **▶▶** or the **◀◀** button to select one of the following setting options: Play List, Recording Resolution, Contrast, Equalizer, Play Timer, Screen Saver, or Language. Once your selection is highlighted then press **●/Navi** to confirm.



To exit the SETTING Menu, press the **mode** button.

### Setting Features

#### Play List Setting

Push **+** or **-** button to select the desired file.

Press the **■** button; a [CLEAR ITEM / CLEAR LIST] box will appear on the display.



Push **+** or **-** to select clear item or clear list and press **●/Navi** button to confirm.

Push **▶▶** or **◀◀** button to select [Yes / No] to clear the selection.

Press **●/Navi** button to confirm the selection.

Note: If you have deleted or not programmed a play list, "LIST EMPTY" will be displayed.

### *Recording Resolution Setting*

Push **[+]** or **[-]** to select one of the three voice recording resolution:  
Low, Normal, or High  
Press **[●/Navi]** to confirm the resolution selection.

### *Contrast Setting*

Press the **[▶▶]** or the **[◀◀]** button to adjust the display contrast level.  
Press **[●/Navi]** to confirm the contrast level.

### *Equalizer Setting*

Push **[+]** or **[-]** button to select one of the six music equalizer effects:  
Normal, Rock, Ultra Bass, Jazz, Pop, or Classical.  
Press **[●/Navi]** to confirm the equalizer mode.

### *Play Timer Setting*

Push **[+]** or **[-]** to select between ELAPSED and REMAIN time.  
Press **[●/Navi]** to confirm the play timer selection.

### *Screen Saver Setting*

Press the **[+]** or the **[-]** button to select the time before the screensaver is activated.  
Press the **[●/Navi]** button to confirm the timer selection.  
**NOTE:** It is recommended to enable the Screen Saver function to save power and protect the screen.

### *Language Setting*

Press the **[+]** or the **[-]** button to select one of the languages.  
Press the **[●/Navi]** button to confirm the language selection.

## **Additional Information**

### **PRECAUTIONS**

#### **Copyright**

- Making copies of MP3 tracks or files without permission is a violation of the international copyright laws.

#### **Safety**

- Vibration experienced during walking or exercising will not affect the player. However, dropping the player or dropping a heavy object on the player may result in damage or sound distortion.
- Avoid spilling any liquid onto or into the player.
- Do not leave the player in a location near extreme heat sources or in a car with the windows closed during excessive heat. Do not leave in a place subject to direct sunlight, excessive dust or sand, moisture, or rain.

### **On Headphones and Earphones**

#### **Road Safety**

- Do not use the headphones/carphones while driving, cycling, or operating any motorized vehicle. It may create a traffic hazard and is illegal in some areas. It can also be potentially dangerous to play your headsets at high volume while walking, especially at pedestrian crossing and potentially hazardous situations.

#### **Preventing Hearing Damage**

- Avoid using the headphones/earphones at high volume. Hearing experts advise not to play loud music for a long period of time. If you do experience ringing in your ears, reduce the volume or discontinue use.

#### **Consideration for Others**

- Keep the volume at a moderate level. This allows you to hear the sound and still be considerate to the people around you.

## CE Warning



The exclamation point within the triangle is a warning sign alerting the user of important instructions accompanying the product.



This unit must not be exposed to moisture or rain.



Ensure all connections are properly made before operating the unit.



This unit should be positioned so that it is properly ventilated. Avoid placing it, for example, close to curtains, on the carpet or in a built-in installation such as a bookcase.



Do not expose this unit to direct sunlight or heat radiating sources.



Make sure all batteries are inserted according to the proper polarity. Do not mix old batteries with new ones.



If the unit is not used for a long period of time (more than 1 month), remove all batteries from their compartment to avoid possible leaking.

The player may lock up or temporarily lose its function due to electrostatic discharge or other electrical disturbance, but normal function resumes when the device is reset.

## TROUBLE SHOOTING

Should any problem persist after you have checked these symptoms, consult your dealer.

Symptom	Possible Reason	Actions
No Power	The battery is exhausted.	Replace the battery.
No Sound from Earphones	The earphones are detached from the unit.	Re-insert the earphones.
	The volume is set to "minimum".	Increase the volume.
	The battery is exhausted.	Replace the battery.
	The earphones jack is contaminated or oxidized.	Clean the earphones jack.
	Corrupted MP3 or WMA file.	Download the files again.
Failed to Download or Upload of MP3/WMA/WAV files	Check whether the battery is exhausted.	Replace the battery.
	Check the connection of USB cable.	Re-plug the cable at both ends.
	Damaged USB cable.	Replace a new USB cable.
	Memory is full.	Release some memory space by deleting some files.
Cannot record Voice	Memory is full.	Release some memory space by deleting some files.

## TECHNICAL SPECIFICATIONS

Category	Item	Specification
Audio	Frequency Range	20Hz – 20KHz
	Headphones Output	>40mW, 32ohm (Max. Vol) 130mW per channel, 8ohm
	S/N Ratio	85db (MP3)
File Support	MP3 WMA WAV Bit Rate Tag Info	MPEG 1/2/2.5 Layer 3 Windows Media Audio ADPCM encoding 8kbps – 320kbps ID3 Tag
	Dimension Weight Battery Display USB Built-in Memory Supported OS  Voice Recording Firmware Upgradeable Operating Temperature	70.8 x 65 x 24 mm Approx. 42 g (without battery) 1 x AAA battery Full Graphic OLED USB 2.0 128MB / 256MB / 512MB Win ME, 2000, XP and Mac OSX Win 98SE (Driver is required) Approx. 7-8 hours (Low resolution) Yes (Except Windows 98 and Mac) 23 F to 104 F (-5 C to 40 C)

Specifications are subject to change without notice.

## **CARE AND MAINTENANCE**

Your Digital Audio Player is a precise electronic device, and should not be subjected to rough handling or exposed to extreme temperatures or moisture. Do not use chemical agents or liquids to clean the unit, as they may damage the plastic.

### **Please Retain this Information for Future Reference**

The manufacturer reserves the right to make any technical changes without notice in the interest of progress.

### **Declaration**

Our company will not be responsible for any mistakes in this manual. Prior notices will not be given in case of any amendments within the manual. The corresponding companies own the mentioned trademarks and names.

Microsoft Windows Media and Windows Logo are registered trademarks in the US and/or other countries.