

User's Manual

無線路由器

WiFi Green Broadband Gateway

CDE382AM / ZALiP
CEE382AM / ZALiP
WBR-6020 / Level One
WBR-6022 / Level One

Copyright

The contents of this publication may not be reproduced in any part or as a whole, stored, transcribed in an information retrieval system, translated into any language, or transmitted in any form or by any means, mechanical, magnetic, electronic, optical, photocopying, manual, or otherwise, without the prior written permission.

Trademarks

All products, company, brand names are trademarks or registered trademarks of their respective companies. They are used for identification purpose only. Specifications are subject to be changed without prior notice.

FCC Interference Statement

This equipment has been tested and found to comply with the limits for a Class B digital device pursuant to Part 15 of the FCC Rules. These limits are designed to provide reasonable protection against radio interference in a commercial environment. This equipment can generate, use and radiate radio frequency energy and, if not installed and used in accordance with the instructions in this manual, may cause harmful interference to radio communications. Operation of this equipment in a residential area is likely to cause interference, in which case the user, at his own expense, will be required to take whatever measures are necessary to correct the interference.

CE Declaration of Conformity

This equipment complies with the requirements relating to electromagnetic compatibility, EN 55022/A1 Class B.

The specification is subject to change without notice.

Table of Contents

Chapter 1 Introduction.....	4
Functions and Features	4
Router Basic functions	4
Wireless functions.....	5
Green functions.....	5
Security functions	6
Advanced functions	6
Other functions.....	7
Packing List.....	7
Chapter 2 Hardware Installation	8
2.1 Panel Layout.....	8
2.2 Procedure for Hardware Installation.....	10
Chapter 3 Network Settings and Software Installation.....	11
3.1 Make Correct Network Settings of Your Computer	11
Chapter 4 Configuring Wireless Broadband Router	12
4.1 Login to Configure from Wizard	13
4.2 Status	15
4.4 Basic Setting.....	16
4.4.1 Primary Setup – WAN Type, Virtual Computers	17
4.4.2 DHCP Server.....	22
4.4.3 Wireless Setting, 802.1X setting and WDS	23
4.4.4 Change Password	30
4.4.5 Green Function.....	31
4.5 Forwarding Rules	35
4.5.1 Virtual Server	36
4.5.2 Special AP.....	37
4.5.3 Miscellaneous Items.....	38
4.6 Security Settings.....	40
4.6.1 Packet Filter	41
4.6.2 Domain Filter	46
4.6.3 URL Blocking.....	48
4.6.4 MAC Address Control	50
4.6.5 Miscellaneous Items.....	53
4.7 Advanced Settings	54
4.7.1 System Time.....	54
4.7.2 System Log	55

4.7.3 Dynamic DNS	57
4.7.4 SNMP Setting	59
4.7.5 Routing.....	60
4.7.6 Schedule Rule	62
4.7.7 Qos Rule.....	65
4.8 Toolbox.....	66
Appendix A 802.1x Setting.....	69
Appendix B WPA-PSK and WPA.....	75
Appendix C FAQ and Troubleshooting.....	87
What can I do when I have some trouble at the first time?	87
How do I connect router by using wireless?	90

Chapter 1 Introduction

Congratulations on your purchase of this outstanding Wireless Broadband Router. This product is specifically designed for Small Office and Home Office needs. It provides a complete SOHO solution for Internet surfing, and is easy to configure and operate even for non-technical users. Instructions for installing and configuring this product can be found in this manual. Before you install and use this product, please read this manual carefully for fully exploiting the functions of this product.

Functions and Features

Router Basic functions

- **Auto-sensing Ethernet Switch**
Equipped with a 4-port auto-sensing Ethernet switch.
- **WAN type supported**
The router supports some WAN types, Static, Dynamic, PPPoE , PPTP ,L2TP, Dynamic IP with Road Runner.
- **Firewall**
All unwanted packets from outside intruders are blocked to protect your Intranet.
- **DHCP server supported**
All of the networked computers can retrieve TCP/IP settings automatically from this product.
- **Web-based configuring**
Configurable through any networked computer's web browser using Netscape or Internet Explorer.
- **Virtual Server supported**
Enable you to expose WWW, FTP and other services on your LAN to be accessible to Internet users.
- **User-Definable Application Sensing Tunnel**
User can define the attributes to support the special applications requiring multiple connections, like Internet gaming, video conferencing, Internet telephony and so on, then this product can sense the application type and open multi-port tunnel for it.
- **DMZ Host supported**
Lets a networked computer be fully exposed to the Internet; this function is used when special application sensing tunnel feature is insufficient to allow an application to function correctly.
- **Statistics of WAN Supported**
Enables you to monitor inbound and outbound packets

Wireless functions

- **High speed for wireless LAN connection**
Up to 80Mbps data rate by incorporating Orthogonal Frequency Division Multiplexing (OFDM).
- **Roaming**
Provides seamless roaming within the IEEE 802.11b (11M) 、 IEEE 802.11g (54M) and IEEE 802.11n (300M) WLAN infrastructure.
- **WDS(Wireless Distribution System):** It is a system that enables the interconnection of access points wirelessly.
- **WPS(WiFi Protection Setup):**WPS is WiFi Protection Setup which is similar to WCN-NET and offer safe and easy way in Wireless Connection.
- **IEEE 802.11b compatible (11M)**
Allowing inter-operation among multiple vendors.
- **IEEE 802.11g compatible (54M)**
Allowing inter-operation among multiple vendors.
- **IEEE 802.11n compatible (300M)**
Allowing inter-operation among multiple vendors.

Green functions

- **Standby mode:**
When No Wireless Station is associated with Green Router in several minutes, it will be automatically switched into Standby mode. Of course, this mode will not influence on end users to roam Internet, such as noon Reset time 12:00~13:30.
- **Sleep Mode:**
When time matches with rule of Schedule, Green Router will detect whether any client or Network flow. If No, Green Router will be in Sleep mode. Otherwise, it will not go to sleep mode until no data flowing in network. This mode can save almost 100% energy. (End-user can't use Internet in Sleep Mode.) Such as 11:00PM~10:00AM for Family or 19:00PM~07:00AM for Office or in Weekend.
- **Smart Schedule:**
When time matches with Schedule rule, for example, 11:00PM~08:00AM is in Sleep Mode, Green Router will detect if Network flow or Wireless Stations at 11:00PM, if no, it will go in Sleep Mode until 8:00AM. If yes, Green Router will detect until no data flowing and Wireless Stations, then go "Sleep Mode".
Smart Schedule has another feature is when end-user wakes up at 3:00AM, then click On/Sleep button to awaken Green Router to use Internet until 5:00AM, then Green Router

will detect no flow and Wireless Stations ,then go “Sleep Mode” until 08:00AM.

- **On/Sleep Button:**

End users can wake up Green Router from Sleep Mode via this Button.

- ✘ There is a limit that End-user forces to sleep via this button and has to wake Green Router up by this Button. And Force to wake up via this button and can Sleep by Schedule.

Security functions

- **Packet filter supported**

Packet Filter allows you to control access to a network by analyzing the incoming and outgoing packets and letting them pass or halting them based on the IP address of the source and destination.

- **Domain Filter Supported**

Let you prevent users under this device from accessing specific URLs.

- **URL Blocking Supported**

URL Blocking can block hundreds of websites connection by simply a **keyword**.

- **VPN Pass-through**

The router also supports VPN pass-through.

- **802.1X supported**

When the 802.1X function is enabled, the Wireless user must authenticate to this router first to use the Network service.

- **Support WPA-PSK and WPA version 1 and 2**

When the WPA function is enabled, the Wireless user must authenticate to this router first to use the Network service

- **SPI Mode Supported**

When SPI Mode is enabled, the router will check every incoming packet to detect if this packet is valid.

- **DoS Attack Detection Supported**

When this feature is enabled, the router will detect and log the DoS attack comes from the Internet.

- **Qos(Quality of Service)**

Provide different priority to different users or data flows, or guarantee a certain level of performance.

Advanced functions

- **System time Supported**

Allow you to synchronize system time with network time server.

- **E-mail Alert Supported**

The router can send its info by mail.

- **Dynamic dns Supported**

At present,the router has some ddns providers,like.dyndns,no-ip TZO.com and dhs.org.

- **SNMP Supported**

The router supports basic SNMP function.

- **Routing Table Supported**

Now, the router supports static routing.

- **Schedule Rule supported**

Customers can control some functions, like virtual server and packet filters when to access or when to block.

Other functions

- **UPNP (Universal Plug and Play)Supported**

The router also supports this function.

The applications: X-box(360), Msn Messenger, Windows Messenger and NDSL.

Packing List

- Wireless broadband router unit
- 1.8db Antenna x 2
- Installation CD-ROM
- Power adapter
- CAT-5 UTP Fast Ethernet cable

Chapter 2 Hardware Installation

2.1 Panel Layout

2.1.1. Rear Panel

Figure 2-1 Rear Panel

LED: Ports:

Port	Description
PWR	Power inlet
WAN	The port where you will connect your cable (or DSL) modem or Ethernet router.
Port 1-4	These ports where you will connect networked computers and other devices.

Button:

Button	WPS LED Display			
	Sleep Mode	Orange	Bright	
On/Sleep Button	Sleep Mode	Orange	Bright	Green Router is in Sleep Mode.(Press this button about 1 sec.)
	On / Standby	Dark	Dark	Green Router is in Standby or On mode. (Press this button about 1 sec.)

2.1.2. Front Panel

Figure 2-2 Front Panel Rear

LED:

LED	Function	Color	Status	Description
Status	System status	Green	Blinking	Status is flashed once per second to indicate system is alive.
WAN	WAN port activity	Green	On	The WAN port is linked.
			Blinking	The WAN port is sending or receiving data.
WPS	Wireless activity	Green	Blinking	Sending or receiving data via wireless
	Standby mode	Dark	Dark	Green Router is in Standby Mode.
Link. 1~4	Link status	Green	On	An active station is connected to the corresponding LAN port.
Speed 10/100	Data Rate	Green	Blinking	The corresponding LAN port is sending or receiving data.
			On	Data is transmitting in 100Mbps on the corresponding LAN port.

Button:

Reset Button				To reset system settings to factory defaults.(Press this button about 5 sec.)
Button	WPS			

2.2 Procedure for Hardware Installation

2. Decide where to place your Wireless Broadband Router

You can place your Wireless Broadband Router on a desk or other flat surface, or you can mount it on a wall. For optimal performance, place your Wireless Broadband Router in the center of your office (or your home) in a location that is away from any potential source of interference, such as a metal wall or microwave oven. This location must be close to power and network connection.

2. Setup LAN connection

- a. Wired LAN connection: connects an Ethernet cable from your computer's Ethernet port to one of the LAN ports of this product.
- b. Wireless LAN connection: locate this product at a proper position to gain the best transmit performance.

Figure 2-3 Setup of LAN and WAN connections for this product.

3. Setup WAN connection

Prepare an Ethernet cable for connecting this product to your cable/xDSL modem or Ethernet backbone. Figure 2-3 illustrates the WAN connection.

4. Power on

Connecting the power cord to power inlet and turning the power switch on, this product will automatically enter the self-test phase. When it is in the self-test phase, the indicators M1 will be lighted ON for about 10 seconds, and then M1 will be flashed 3 times to indicate that the self-test operation has finished. Finally, the M1 will be continuously flashed once per second to indicate that this product is in normal operation.

Chapter 3 Network Settings and Software Installation

To use this product correctly, you have to properly configure the network settings of your computers and install the attached setup program into your MS Windows platform (Windows 95/98/NT/2000).

3.1 Make Correct Network Settings of Your Computer

The default IP address of this product is 192.168.123.254, and the default subnet mask is 255.255.255.0. These addresses can be changed on your need, but the default values are used in this manual. If the TCP/IP environment of your computer has not yet been configured, you can refer to **Appendix A** to configure it. For example,

1. configure IP as 192.168.123.1, subnet mask as 255.255.255.0 and gateway as 192.168.123.254, or more easier,
2. configure your computers to load TCP/IP setting automatically, that is, via DHCP server of this product.

After installing the TCP/IP communication protocol, you can use the **ping** command to check if your computer has successfully connected to this product. The following example shows the ping procedure for Windows 95 platforms. First, execute the **ping** command

ping 192.168.123.254

If the following messages appear:

Pinging 192.168.123.254 with 32 bytes of data:

Reply from 192.168.123.254: bytes=32 time=2ms TTL=64

a communication link between your computer and this product has been successfully established.

Otherwise, if you get the following messages,

Pinging 192.168.123.254 with 32 bytes of data:

Request timed out.

There must be something wrong in your installation procedure. You have to check the following items in sequence:

1. Is the Ethernet cable correctly connected between this product and your computer?

Tip: The LAN LED of this product and the link LED of network card on your computer must be lighted.

2. Is the TCP/IP environment of your computers properly configured?

Tip: If the IP address of this product is 192.168.123.254, the IP address of your computer must be 192.168.123.X and default gateway must be 192.168.123.254.

Chapter 4 Configuring Wireless Broadband Router

This product provides Web based configuration scheme, that is, configuring by your Web browser, such as Netscape Communicator or Internet Explorer. This approach can be adopted in any MS Windows, Macintosh or UNIX based platforms.

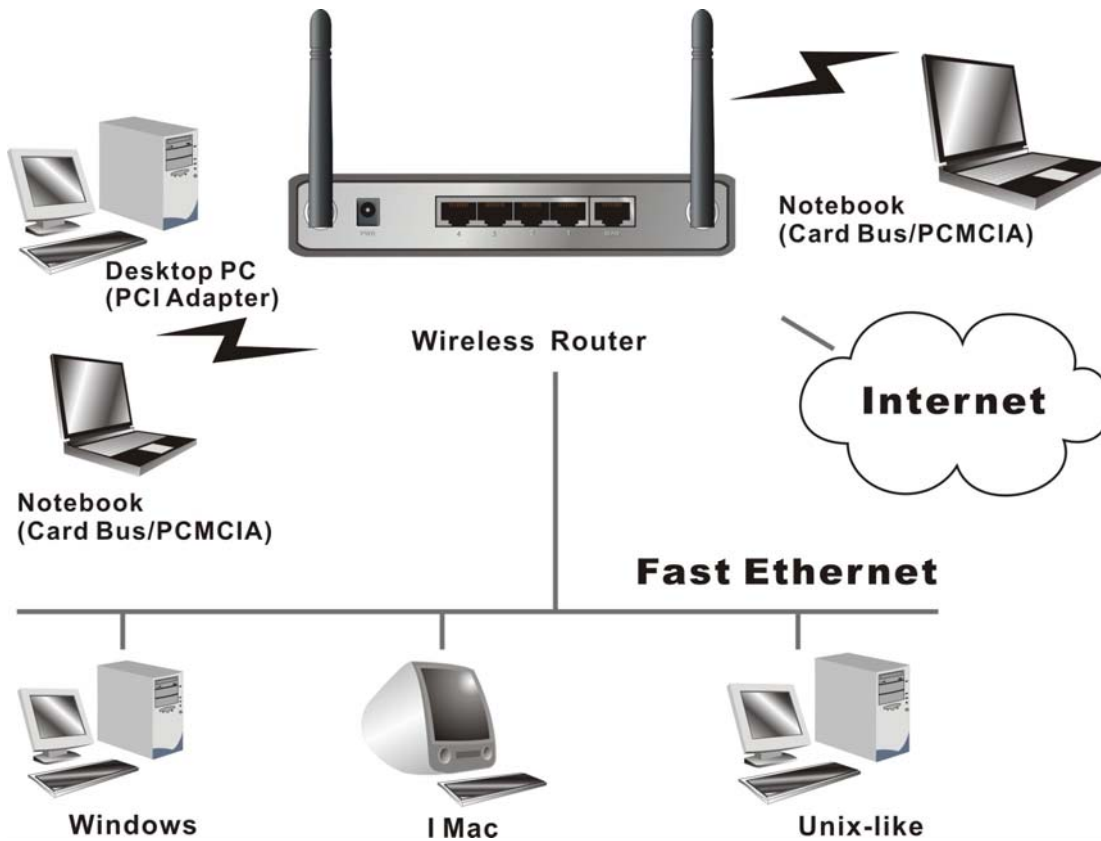

4.1 Login to Configure from Wizard

Activate your browser, and **disable the proxy** or **add the IP address of this product into the exceptions**. Then, type this product's IP address in the Location (for Netscape) or Address (for IE) field and press ENTER. For example: **http://192.168.123.254**.

After the connection is established, you will see the web user interface of this product. There are two appearances of web user interface: for general users and for system administrator.

To log in as an administrator, enter the system password (the factory setting is "admin") in the **System Password** field and click on the **Log in** button. If the password is correct, the web appearance will be changed into administrator configure mode. As listed in its main menu, there are several options for system administration.

The user can setup step by step to finish the connection with Wizard.

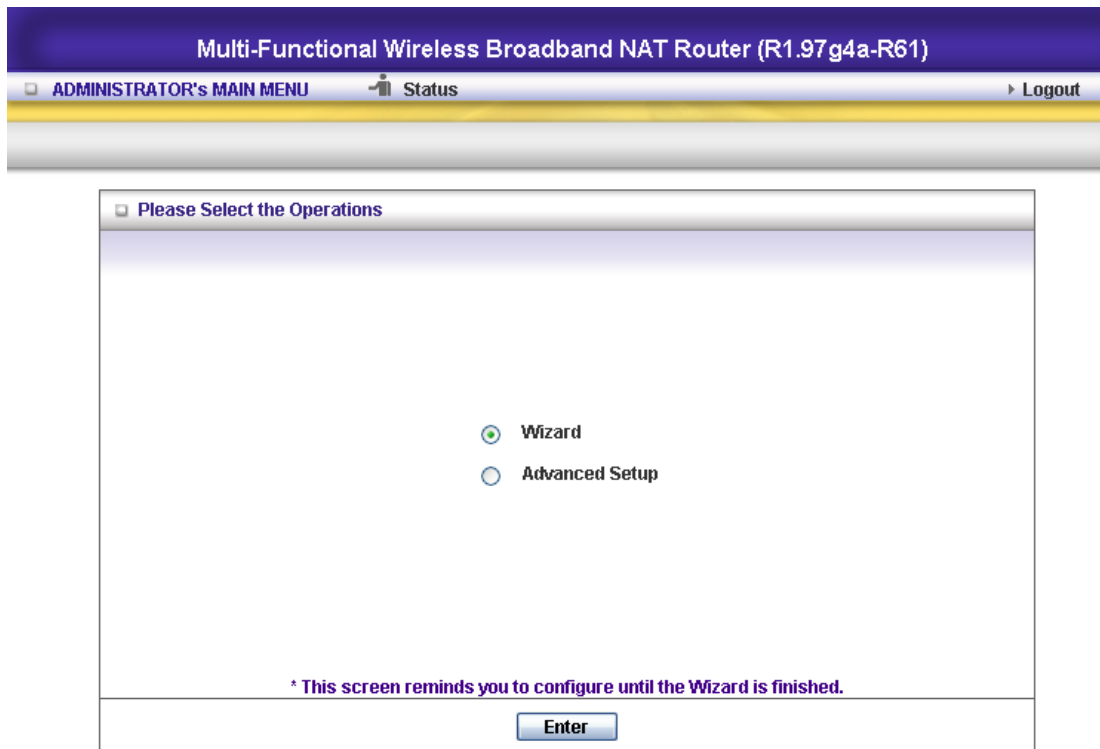

Setup Wizard will guide you through a basic configuration procedure step by step. Press "Next >"

Multi-Functional Wireless Broadband NAT Router (R1.97g6-R86)

ADMINISTRATOR's MAIN MENU Status Wizard Advanced Logout

Setup Wizard [EXIT]

Setup Wizard will guide you through a basic configuration procedure step by step.

- ▶ Step 1. Setup Login Password.
- ▶ Step 2. WAN Setup.
- ▶ Step 3. Wireless Setup.
- ▶ Step 4. Summary.
- ▶ Step 5. Finish.

< Back [Start > Password > WAN > Wireless > Summary > Finish!] Next >

If the user finishes those steps and the router shows as below. It means that customers can enjoy Internet.

Multi-Functional Wireless Broadband NAT Router (R1.97g6-R86)

ADMINISTRATOR's MAIN MENU Status Wizard Advanced Logout

Setup Wizard [EXIT]

Configuration is Completed.

Please click "Finish" to back to Status page.
Or you can click "Configure Again" to setup the wizard again.

Configure Again [Start > Password > WAN > Wireless > Summary > Finish!] Finish

4.2 Status

Multi-Functional Wireless Broadband NAT Router (R1.97g6-R86)

ADMINISTRATOR's MAIN MENU Status Wizard Advanced Logout

System Status [HELP]

Item	WAN Status	Sidenote
Remaining Lease Time	00:04:59	<input type="button" value="Renew"/>
IP Address	192.168.122.153	<input type="button" value="Release"/>
Subnet Mask	255.255.255.0	
Gateway	192.168.122.210	
Domain Name Server	192.168.122.3, 192.168.122.210	
MAC Address	00-50-18-21-C2-88	

Wireless Status

Item	WLAN Status	Sidenote
Wireless mode	Enable	
SSID	default	
Channel	3	
Security	None	

This option provides the function for observing this product's working status:

A. WAN Port Status.

If the WAN port is assigned a dynamic IP, there may appear a **“Renew”** or **“Release”** button on the Sidenote column. You can click this button to renew or release IP manually.

B. Statistics of WAN: enables you to monitor inbound and outbound packets

4.4 Basic Setting

Please Select “Advanced Setup” to Setup

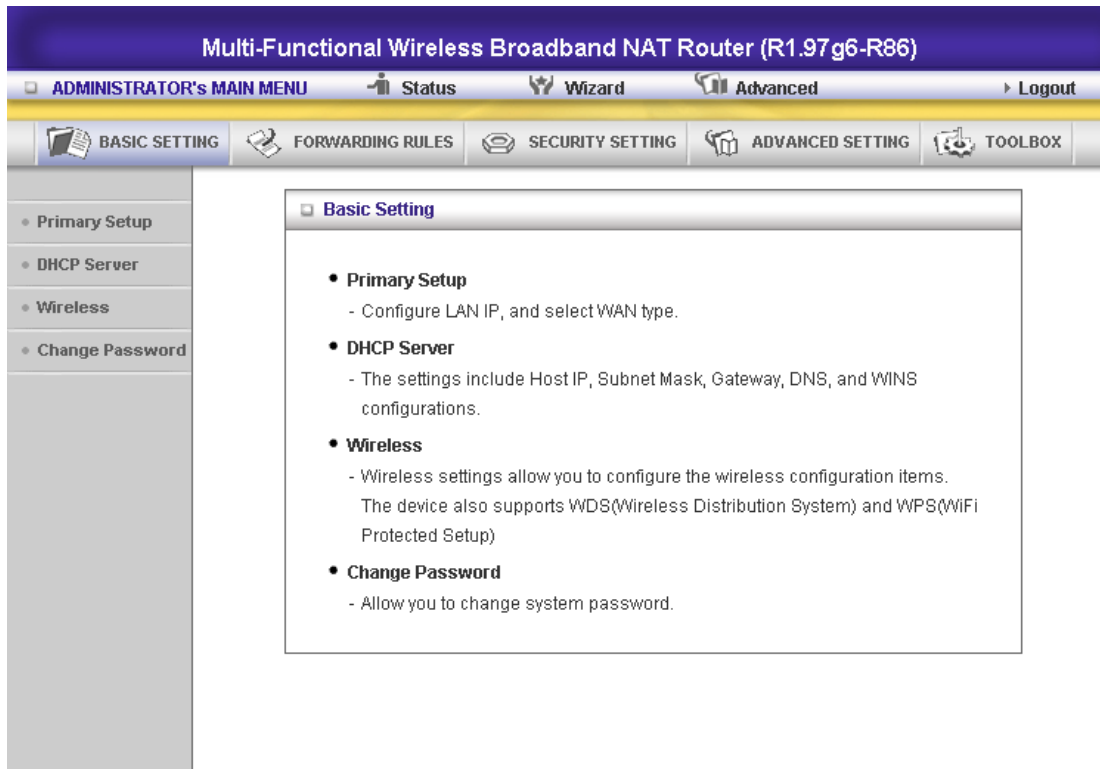

Multi-Functional Wireless Broadband NAT Router (R1.97 g6-R86)

ADMINISTRATOR's MAIN MENU Status Wizard Advanced Logout

BASIC SETTING FORWARDING RULES SECURITY SETTING ADVANCED SETTING TOOLBOX

- Primary Setup
- DHCP Server
- Wireless
- Change Password

Basic Setting

- **Primary Setup**
 - Configure LAN IP, and select WAN type.
- **DHCP Server**
 - The settings include Host IP, Subnet Mask, Gateway, DNS, and WINS configurations.
- **Wireless**
 - Wireless settings allow you to configure the wireless configuration items.
 - The device also supports WDS(Wireless Distribution System) and WPS(WiFi Protected Setup)
- **Change Password**
 - Allow you to change system password.

4.4.1 Primary Setup – WAN Type, Virtual Computers

Item	Setting
LAN IP Address	192.168.0.1
WAN Type	Dynamic IP Address Change...
Host Name	<input type="text"/> (optional)
WAN's MAC Address	00-50-18-21-C2-88 Clone MAC
Renew IP Forever	<input checked="" type="checkbox"/> Enable (Auto-reconnect)

Press “Change”

Type	Usage
<input type="radio"/> Static IP Address	ISP assigns you a static IP address.
<input checked="" type="radio"/> Dynamic IP Address	Obtain an IP address from ISP automatically.
<input type="radio"/> Dynamic IP Address with Road Runner Session Management (e.g. Telstra BigPond)	
<input type="radio"/> PPP over Ethernet	Some ISPs require the use of PPPoE to connect to their services.
<input type="radio"/> PPTP	Some ISPs require the use of PPTP to connect to their services.
<input type="radio"/> L2TP	Some ISPs require the use of L2TP to connect to their services.

This option is primary to enable this product to work properly. The setting items and the web appearance depend on the WAN type. Choose correct WAN type before you start.

1. **LAN IP Address:** the local IP address of this device. The computers on your network must use the LAN IP address of your product as their Default Gateway. You can change it if necessary.
2. **WAN Type:** WAN connection type of your ISP. You can click **Change** button to choose a correct one from the following four options:
 - A. Static IP Address: ISP assigns you a static IP address.
 - B. Dynamic IP Address: Obtain an IP address from ISP automatically.

- C. Dynamic IP Address with Road Runner Session Management.(e.g. Telstra BigPond)
- D. PPP over Ethernet: Some ISPs require the use of PPPoE to connect to their services.
- E. PPTP: Some ISPs require the use of PPTP to connect to their services.
- F. L2TP: Some ISPs require the use of L2TP to connect to their services

4.4.1.1 Static IP Address

WAN IP Address, Subnet Mask, Gateway, Primary and Secondary DNS: enter the proper setting provided by your ISP.

4.4.1.2 Dynamic IP Address

1. Host Name: optional. Required by some ISPs, for example, @Home.
2. Renew IP Forever: this feature enables this product to renew your IP address automatically when the lease time is expiring-- even when the system is idle.

4.4.1.3 Dynamic IP Address with Road Runner Session Management.(e.g. Telstra BigPond)

1. LAN IP Address is the IP address of this product. It must be the default gateway of your computers.
2. WAN Type is Dynamic IP Address. If the WAN type is not correct, change it!
3. Host Name: optional. Required by some ISPs, e.g. @Home.
4. Renew IP Forever: this feature enable this product renew IP address automatically when the lease time is being expired even the system is in idle state.

4.4.1.4 PPP over Ethernet

1. PPPoE Account and Password: the account and password your ISP assigned to you. For security, this field appears blank. If you don't want to change the password, leave it empty.
2. PPPoE Service Name: optional. Input the service name if your ISP requires it. Otherwise, leave it blank.
3. Maximum Idle Time: the amount of time of inactivity before disconnecting your PPPoE session. Set it to zero or enable Auto-reconnect to disable this feature.
4. **Maximum Transmission Unit (MTU)**: Most ISP offers MTU value to users. The most common MTU value is 1492.
5. Connection Control: There are 3 modes to select:

Connect-on-demand: The device will link up with ISP when the clients send outgoing packets.

Auto-Reconnect(Always-on):The device will link with ISP until the connection is established.

Manually :The device will not make the link until someone clicks the connect-button in the Staus-page.

4.4.1.5 PPTP

First, Please check your ISP assigned and Select Static IP Address or Dynamic IP Address.

1. My IP Address and My Subnet Mask: the private IP address and subnet mask your ISP assigned to you.
2. Server IP Address: the IP address of the PPTP server.
3. PPTP Account and Password: the account and password your ISP assigned to you. If you don't want to change the password, keep it empty.
3. Connection ID: optional. Input the connection ID if your ISP requires it.
4. Maximum Idle Time: the time of no activity to disconnect your PPTP session. Set it to zero or enable Auto-reconnect to disable this feature. If Auto-reconnect is enabled, this product will connect to ISP automatically, after system is restarted or connection is dropped.
5. Connection Control: There are 3 modes to select:

Connect-on-demand: The device will link up with ISP when the clients send outgoing packets.

Auto-Reconnect(Always-on):The device will link with ISP until the connection is established.

Manually: The device will not make the link until someone clicks the connect-button in the Staus-page.

4.4.1.6 L2TP

First, Please check your ISP assigned and Select Static IP Address or Dynamic IP Address.

For example: Use Static

1. My IP Address and My Subnet Mask: the private IP address and subnet mask your ISP assigned

to you.

2. Server IP Address: the IP address of the PPTP server.
3. PPTP Account and Password: the account and password your ISP assigned to you. If you don't want to change the password, keep it empty.
3. Connection ID: optional. Input the connection ID if your ISP requires it.
4. Maximum Idle Time: the time of no activity to disconnect your PPTP session. Set it to zero or enable Auto-reconnect to disable this feature. If Auto-reconnect is enabled, this product will connect to ISP automatically, after system is restarted or connection is dropped.
6. Connection Control: There are 3 modes to select:

Connect-on-demand: The device will link up with ISP when the clients send outgoing packets.

Auto-Reconnect(Always-on):The device will link with ISP until the connection is established.

Manually :The device will not make the link until someone clicks the connect-button in the Staus-page.

4.4.1.7 Virtual Computers(Only for Static and dynamic IP address Wan type)

ID	Global IP	Local IP	Enable
1	<input type="text"/>	192.168.0. <input type="text"/>	<input type="checkbox"/>
2	<input type="text"/>	192.168.0. <input type="text"/>	<input type="checkbox"/>
3	<input type="text"/>	192.168.0. <input type="text"/>	<input type="checkbox"/>
4	<input type="text"/>	192.168.0. <input type="text"/>	<input type="checkbox"/>
5	<input type="text"/>	192.168.0. <input type="text"/>	<input type="checkbox"/>

Virtual Computer enables you to use the original NAT feature, and allows you to setup the one-to-one mapping of multiple global IP address and local IP address.

- Global IP: Enter the global IP address assigned by your ISP.
- Local IP: Enter the local IP address of your LAN PC corresponding to the global IP address.
- Enable: Check this item to enable the Virtual Computer feature.

4.4.2 DHCP Server

Multi-Functional Wireless Broadband NAT Router (R1.97 g6-R86)

ADMINISTRATOR's MAIN MENU | Status | Wizard | Advanced | Logout

BASIC SETTING | FORWARDING RULES | SECURITY SETTING | ADVANCED SETTING | TOOLBOX

Primary Setup
DHCP Server
Wireless
Change Password

DHCP Server [HELP]

Item	Setting
DHCP Server	<input type="radio"/> Disable <input checked="" type="radio"/> Enable
Lease Time	30 Minutes
IP Pool Starting Address	100
IP Pool Ending Address	199
Domain Name	
Primary DNS	0.0.0.0
Secondary DNS	0.0.0.0
Primary WINS	0.0.0.0
Secondary WINS	0.0.0.0
Gateway	0.0.0.0 (optional)

Save Undo Clients List... Fixed Mapping...

Press “More>>”

1. **DHCP Server:** Choose “Disable” or “Enable.”
2. **Lease time:** This is the length of time that the client may use the IP address it has been Assigned by dhcp server.
3. **IP pool starting Address/ IP pool starting Address:** Whenever there is a request, the DHCP server will automatically allocate an unused IP address from the IP address pool to the requesting computer. You must specify the starting and ending address of the IP address pool.
4. **Domain Name:** Optional, this information will be passed to the client.
5. **Primary DNS/Secondary DNS:** This feature allows you to assign DNS Servers
6. **Primary WINS/Secondary WINS:** This feature allows you to assign WINS Servers
7. **Gateway:** The Gateway Address would be the IP address of an alternate Gateway.

This function enables you to assign another gateway to your PC, when DHCP server offers an IP to your PC.

4.4.3 Wireless Setting, 802.1X setting and WDS

Item	Setting
Wireless	<input checked="" type="radio"/> Enable <input type="radio"/> Disable
Network ID(SSID)	188
Wireless Mode	<input checked="" type="radio"/> 11 b/g/n Mixed <input type="radio"/> 11n only
SSID Broadcast	<input checked="" type="radio"/> Enable <input type="radio"/> Disable
Channel	11
WDS	Enter...
WPS	Enter...
Security	WPA-PSK
Encryption	TKIP
Preshare Key Mode	ASCII
Preshare Key	1234567890

Wireless settings allow you to set the wireless configuration items.

Wireless : The user can enable or disable wireless function.

Network ID (SSID): Network ID is used for identifying the Wireless LAN (WLAN). Client stations can roam freely over this product and other Access Points that have the same Network ID. (The factory setting is “**default**”)

SSID Broadcast: The router will Broadcast beacons that have some information, including ssid so that The wireless clients can know how many ap devices by scanning function in the network. Therefore, This function is disabled, the wireless clients can not find the device from beacons.

Channel: The radio channel number. The permissible channels depend on the Regulatory Domain. The factory setting is as follow: **channel 1-11** for North America(FCC) & Taiwan(NCC); **channel 1-13** for European (ETSI).

Remark: For US(FCC) and Taiwan(NCC) market , channels 12-13 will be disabled by firmware in the factory.

Security: Select the data privacy algorithm you want. Enabling the security can protect your data while it is transferred from one station to another.

There are several security types to use:

WEP :

When you enable the 128 or 64 bit WEP key security, please select one WEP key to be used and input 26 or 10 hexadecimal (0, 1, 2...8, 9, A, B...F) digits.

802.1X

Check Box was used to switch the function of the 802.1X. When the 802.1X function is enabled, the Wireless user must **authenticate** to this router first to use the Network service.

RADIUS Server

IP address or the 802.1X server's domain-name.

RADIUS Shared Key

Key value shared by the RADIUS server and this router. This key value is consistent with the key value in the RADIUS server.

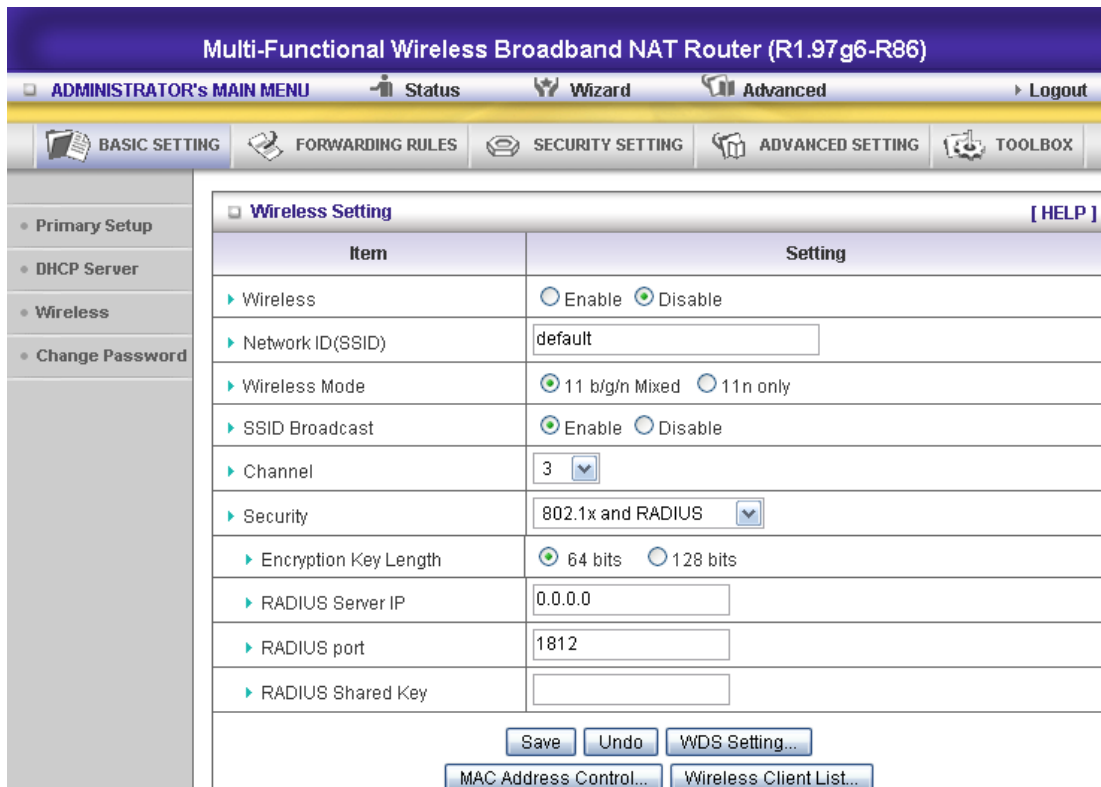

WPA-PSK

1. Select Encryption and Pre-share Key Mode

If you select HEX, you have to fill in 64 hexadecimal (0, 1, 2...8, 9, A, B...F) digits

If ASCII, the length of pre-share key is from 8 to 63.

2. Fill in the key, Ex 12345678

Item	Setting
Wireless	<input type="radio"/> Enable <input checked="" type="radio"/> Disable
Network ID(SSID)	default
Wireless Mode	<input checked="" type="radio"/> 11 b/g/n Mixed <input type="radio"/> 11n only
SSID Broadcast	<input checked="" type="radio"/> Enable <input type="radio"/> Disable
Channel	3
Security	WPA-PSK
Encryption	TKIP
Preshare Key Mode	ASCII
Preshare Key	

At the bottom of the "Wireless Setting" section, there are buttons for "Save", "Undo", "WDS Setting...", "MAC Address Control...", and "Wireless Client List...".

WPA

Check Box was used to switch the function of the WPA. When the WPA function is enabled, the Wireless user must **authenticate** to this router first to use the Network service. RADIUS Server IP address or the 802.1X server's domain-name.

Select Encryption and RADIUS Shared Key

If you select HEX, you have to fill in 64 hexadecimal (0, 1, 2...8, 9, A, B...F) digits

If ASCII, the length of pre-share key is from 8 to 63.

Key value shared by the RADIUS server and this router. This key value is consistent with the key value in the RADIUS server.

WPA2-PSK(AES)

1. Select Pre-share Key Mode

If you select HEX, you have to fill in 64 hexadecimal (0, 1, 2...8, 9, A, B...F) digits

If ASCII, the length of Pre-share key is from 8 to 63.

2. Fill in the key, Ex 12345678

WPA2(AES)

Check Box was used to switch the function of the WPA. When the WPA function is enabled, the Wireless user must **authenticate** to this router first to use the Network service. RADIUS Server

IP address or the 802.1X server's domain-name.

Select RADIUS Shared Key

If you select HEX, you have to fill in 64 hexadecimal (0, 1, 2...8, 9, A, B...F) digits

If ASCII, the length of Pre-share key is from 8 to 63.

Key value shared by the RADIUS server and this router. This key value is consistent with the key value in the RADIUS server.

WPA-PSK /WPA2-PSK

The router will detect automatically which Security type the client uses to encrypt.

1. Select Pre-share Key Mode

If you select HEX, you have to fill in 64 hexadecimal (0, 1, 2...8, 9, A, B...F) digits

If ASCII, the length of Pre-share key is from 8 to 63.

2. Fill in the key, Ex 12345678

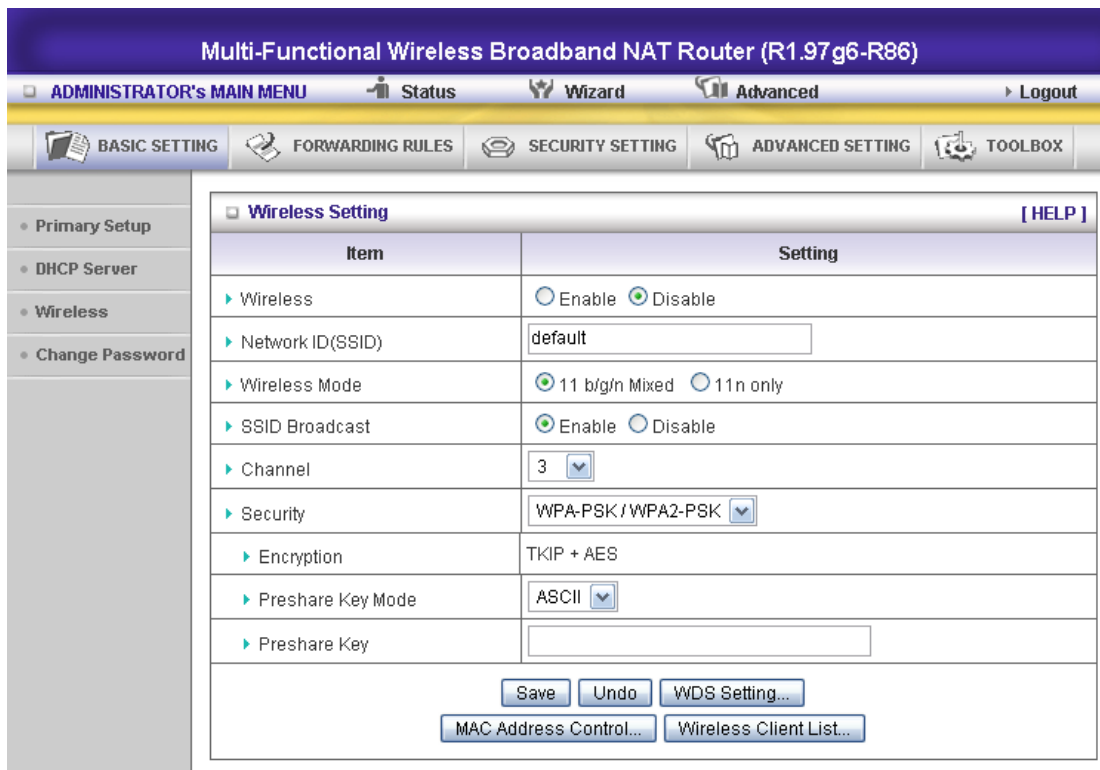

WPA/WPA2

Check Box was used to switch the function of the WPA. When the WPA function is enabled, the Wireless user must **authenticate** to this router first to use the Network service. RADIUS Server

The router will detect automatically which Security type (Wpa-psk version 1 or 2) the client uses to encrypt.

IP address or the 802.1X server's domain-name.

Select RADIUS Shared Key

If you select HEX, you have to fill in 64 hexadecimal (0, 1, 2...8, 9, A, B...F) digits

If ASCII, the length of Pre-share key is from 8 to 63.

Key value shared by the RADIUS server and this router. This key value is consistent with the key value in the RADIUS server.

WPS(WiFi Protection Setup)

WPS is WiFi Protection Setup which is similar to WCN-NET and offers safe and easy way in Wireless Connection.

Multi-Functional Wireless Broadband NAT Router (R1.97g6-R86)

ADMINISTRATOR's MAIN MENU Status Wizard Advanced Logout

BASIC SETTING FORWARDING RULES SECURITY SETTING ADVANCED SETTING TOOLBOX

- Primary Setup
- DHCP Server
- Wireless
- Change Password

Wi-Fi Protected Setup

Item	Setting
▶ WPS	<input checked="" type="radio"/> Enable <input type="radio"/> Disable
▶ Setup	<input type="radio"/> Current PIN <input checked="" type="radio"/> Configure Wireless Station
▶ Method	<input type="radio"/> Enrollee PIN : <input type="text"/> <input type="radio"/> Software button
▶ WPS status	WPS is invalid!

[Save and Connect](#)

WDS(Wireless Distribution System)

WDS operation as defined by the IEEE802.11 standard has been made available. Using WDS it is possible to wirelessly connect Access Points, and in doing so extend a wired infrastructure to locations where cabling is not possible or inefficient to implement.

Multi-Functional Wireless Broadband NAT Router (R1.97g6-R86)

ADMINISTRATOR's MAIN MENU Status Wizard Advanced Logout

BASIC SETTING FORWARDING RULES SECURITY SETTING ADVANCED SETTING TOOLBOX

- Primary Setup
- DHCP Server
- Wireless
- Change Password

WDS Setting [HELP]

Item	Setting	
▶ Wireless Bridging	<input checked="" type="radio"/> Disable <input type="radio"/> Enable	
▶ Remote AP MAC MAC 1	<input type="text"/>	
MAC 2	<input type="text"/>	
MAC 3	<input type="text"/>	
Scanned AP's MAC	--- Select one --- <input type="button" value="Copy to"/> Remote AP MAC -- <input type="button" value="v"/>	
SSID	Channel	MAC Address
default	1	20-50-18-48-11-44
MVA300_QT1_TOM	1	00-50-18-21-C1-5E
ELROTEL	1	00-50-18-00-0E-A8
default	1	00-50-18-00-0E-EB
SS_SbeCCD	1	00-50-18-03-03-33

4.4.4 Change Password

Item	Setting
▶ Old Password	<input type="text"/>
▶ New Password	<input type="text"/>
▶ Reconfirm	<input type="text"/>

At the bottom of the form, there are two buttons: 'Save' and 'Undo'.

You can change Password here. We **strongly** recommend you to change the system password for security reason.

4.4.5 Green Function

Green Function			
Item	Setting		
▶ Standby mode	<input type="checkbox"/> Enable		
▶ Sleep mode	<input type="checkbox"/> Enable		
▶ Smart Schedule	<input type="checkbox"/> Enable		
ID	Week Day	Power OFF Time(hh:mm)	Power ON Time(hh:mm)
1	-- choose one --	<input type="text"/>	<input type="text"/>
2	-- choose one --	<input type="text"/>	<input type="text"/>
3	-- choose one --	<input type="text"/>	<input type="text"/>
4	-- choose one --	<input type="text"/>	<input type="text"/>
5	-- choose one --	<input type="text"/>	<input type="text"/>
6	-- choose one --	<input type="text"/>	<input type="text"/>
7	-- choose one --	<input type="text"/>	<input type="text"/>
8	-- choose one --	<input type="text"/>	<input type="text"/>

At the bottom of the table, there are 'Save' and 'Undo' buttons.

You can setup Router's working situation in this page, include **Standby mode**, **Sleep mode** and **Smart Schedule**.

Standby mode

Item	Setting
▶ Standby mode	<input checked="" type="checkbox"/> Enable
▶ Sleep mode	<input type="checkbox"/> Enable
▶ Smart Schedule	<input type="checkbox"/> Enable

ID	Week Day	Power OFF Time(hh:mm)	Power ON Time(hh:mm)
1	-- choose one --	<input type="text"/>	<input type="text"/>
2	-- choose one --	<input type="text"/>	<input type="text"/>
3	-- choose one --	<input type="text"/>	<input type="text"/>
4	-- choose one --	<input type="text"/>	<input type="text"/>
5	-- choose one --	<input type="text"/>	<input type="text"/>
6	-- choose one --	<input type="text"/>	<input type="text"/>
7	-- choose one --	<input type="text"/>	<input type="text"/>
8	-- choose one --	<input type="text"/>	<input type="text"/>

At the bottom of the table are "Save" and "Undo" buttons.

When there is no Station in working time, the Router will be into Standby mode automatically. Of course, if there is any Station to associate, Green Router will recover "ON mode" immediately. To enable this function please click the checking box.

Sleep mode

Green Function			
Item	Setting		
▶ Standby mode	<input type="checkbox"/> Enable		
▶ Sleep mode	<input checked="" type="checkbox"/> Enable		
▶ Smart Schedule	<input type="checkbox"/> Enable		
ID	Week Day	Power OFF Time(hh:mm)	Power ON Time(hh:mm)
1	-- choose one --	<input type="text"/>	<input type="text"/>
2	-- choose one --	<input type="text"/>	<input type="text"/>
3	-- choose one --	<input type="text"/>	<input type="text"/>
4	-- choose one --	<input type="text"/>	<input type="text"/>
5	-- choose one --	<input type="text"/>	<input type="text"/>
6	-- choose one --	<input type="text"/>	<input type="text"/>
7	-- choose one --	<input type="text"/>	<input type="text"/>
8	-- choose one --	<input type="text"/>	<input type="text"/>

At the bottom of the table, there are 'Save' and 'Undo' buttons.

Green Router check this item whether it will go to sleep mode with hesitating according to schedule rule. To enable this function please click the checking box.

Smart schedule

Multi-Functional Wireless Broadband NAT Router

ADMINISTRATOR'S MAIN MENU Status Wizard Advanced Logout

BASIC SETTING FORWARDING RULES SECURITY SETTING ADVANCED SETTING TOOLBOX

- Green Function
- Primary Setup
- DHCP Server
- Wireless
- Change Password

Green Function

Item	Setting
▶ Standby mode	<input type="checkbox"/> Enable
▶ Sleep mode	<input checked="" type="checkbox"/> Enable
▶ Smart Schedule	<input checked="" type="checkbox"/> Enable

ID	Week Day	Power OFF Time(hh:mm)	Power ON Time(hh:mm)
1	-- choose one --	0:00	8:00
2	-- choose one --		
3	Every Day		
4	Sunday		
5	Monday		
6	Tuesday		
7	Wednesday		
8	Thursday		
9	Friday		
10	Saturday		
11	-- choose one --		
12	-- choose one --		
13	-- choose one --		
14	-- choose one --		

This function let you decide when the Router can into “Power OFF” and “Power on”. This function must work with “Sleeping mode” function. To enable this function please click the checking box.

For example:

The router will Power OFF on 0:00 and Power ON 8:00 every day, please select “Every Day” in Week Day, fill in “0:00” in Power OFF Time and “8:00” in Power ON Time.

4.5 Forwarding Rules

- **Virtual Server**
 - Allows others to access WWW, FTP, and other services on your LAN.
- **Special Application**
 - This configuration allows some applications to connect, and work with the NAT router.
- **Miscellaneous**
 - IP Address of DMZ Host: Allows a computer to be exposed to unrestricted 2-way communication. Note that, this feature should be used only when needed.
 - Non-standard FTP port: You have to configure this item if you want to access an FTP server whose port number is not 21 (when Client uses active mode).
 - UPnP Setting: If you enable UPnP function, the router will work with UPnP devices/software.

4.5.1 Virtual Server

ID	Server IP	Service Ports	Protocol	Enable	Schedule Rule#
1	192.168.0.	21	TCP	<input type="checkbox"/>	0
2	192.168.0.	80	TCP	<input type="checkbox"/>	0
3	192.168.0.	443	TCP	<input type="checkbox"/>	0
4	192.168.0.	53	UDP	<input type="checkbox"/>	0
5	192.168.0.	25	TCP	<input type="checkbox"/>	0
6	192.168.0.	110	TCP	<input type="checkbox"/>	0
7	192.168.0.	23	TCP	<input type="checkbox"/>	0
8	192.168.0.	500	UDP	<input type="checkbox"/>	0
9	192.168.0.	1723	TCP	<input type="checkbox"/>	0
10	192.168.0.	80	TCP	<input type="checkbox"/>	0

This product's NAT firewall filters out unrecognized packets to protect your Intranet, so all hosts behind this product are invisible to the outside world. If you wish, you can make some of them accessible by enabling the Virtual Server Mapping.

A virtual server is defined as a **Service Port**, and all requests to this port will be redirected to the computer specified by the **Server IP**. **Virtual Server** can work with **Scheduling Rules**, and give user more flexibility on Access control. For Detail, please refer to **Scheduling Rule**.

For example, if you have an FTP server (port 21) at 192.168.123.1, a Web server (port 80) at 192.168.123.2, and a VPN server at 192.168.123.6, then you need to specify the following virtual server mapping table:

Service Port	Server IP	Enable
21	192.168.123.1	V
80	192.168.123.2	V
1723	192.168.123.6	V

4.5.2 Special AP

Multi-Functional Wireless Broadband NAT Router (R1.97 g6-R86)

ADMINISTRATOR's MAIN MENU | Status | Wizard | Advanced | Logout

BASIC SETTING | FORWARDING RULES | SECURITY SETTING | ADVANCED SETTING | TOOLBOX

Special Applications [HELP]

Popular applications: --- Select one --- Copy to ID --

ID	Trigger	Incoming Ports	Enable
1	6112	6112	<input type="checkbox"/>
2	7175	51200-51201,51210	<input type="checkbox"/>
3	2019	2000-2038,2050-2051,2069,2085,	<input type="checkbox"/>
4	47624	2300-2400,28800-29000	<input type="checkbox"/>
5	12053	12120,12122,24150-24220	<input type="checkbox"/>
6	554	6970-6999	<input type="checkbox"/>
7			<input type="checkbox"/>
8			<input type="checkbox"/>

Save Undo

Some applications require multiple connections, like Internet games, Video conferencing, Internet telephony, etc. Because of the firewall function, these applications cannot work with a pure NAT router. The **Special Applications** feature allows some of these applications to work with this product. If the mechanism of Special Applications fails to make an application work, try setting your computer as the **DMZ** host instead.

1. **Trigger:** the outbound port number issued by the application..
2. **Incoming Ports:** when the trigger packet is detected, the inbound packets sent to the specified port numbers are allowed to pass through the firewall.

This product provides some predefined settings. Select your application and click **Copy to** to add the predefined setting to your list.

Note! At any given time, only one PC can use each Special Application tunnel.

4.5.3 Miscellaneous Items

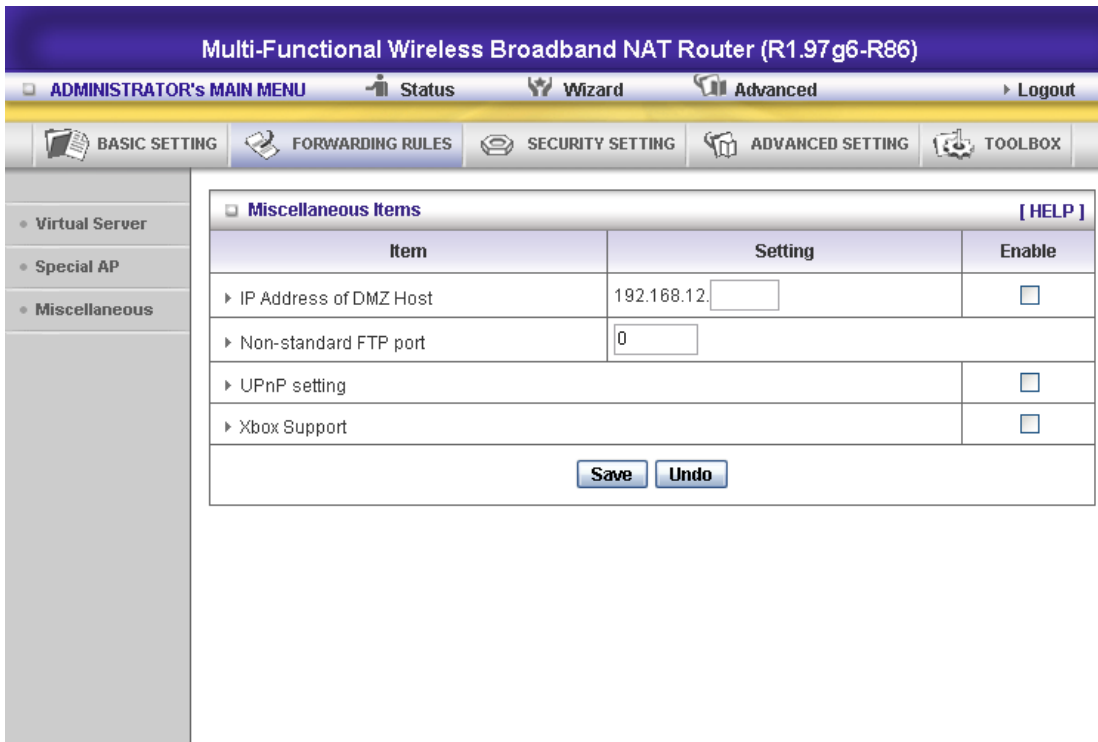

IP Address of DMZ Host

DMZ (DeMilitarized Zone) Host is a host without the protection of firewall. It allows a computer to be exposed to unrestricted 2-way communication for Internet games, Video conferencing, Internet telephony and other special applications.

NOTE: This feature should be used only when needed.

Non-standard FTP port

You have to configure this item if you want to access an FTP server whose port number is not 21. This setting will be lost after rebooting.

Xbox Support

The Xbox is a video game console produced by Microsoft Corporation. Please enable this function when you play games.

UPnP Setting

The device also supports this function. If the OS supports this function enable it, like Windows XP.

When the user get ip from Device and will see icon as below:

Internet Gateway Device UPnP [X]

A new device is now available on your network. For more information, click here.

Crazy Browser... (Untitled) - Et...

Address My Network Places

Local Network

 Internet Gateway Device UPnP

The Internet

Network Tasks ^

-  Add a network place
-  View network connections
-  Set up a home or small office network

4.6 Security Settings

- **Packet Filters**
 - Allows you to control access to a network by analyzing the incoming and outgoing packets and letting them pass or halting them based on the IP address of the source and destination.
- **Domain Filters**
 - Let you prevent users under this device from accessing specific URLs.
- **URL Blocking**
 - URL Blocking will block LAN computers to connect to pre-defined websites.
- **MAC Address Control**
 - MAC Address Control allows you to assign different access right for different users and to assign a specific IP address to a certain MAC address.
- **Miscellaneous**
 - Remote Administrator Host: In general, only Intranet user can browse the built-in web pages to perform administration task. This feature enables you to perform administration task from remote host.
 - Administrator Time-out: The amount of time of inactivity before the device will automatically close the Administrator session. Set this to zero to disable it.
 - Discard PING from WAN side: When this feature is enabled, hosts on the WAN cannot ping the Device.

4.6.1 Packet Filter

Multi-Functional Wireless Broadband NAT Router (R1.97g6-R86)

ADMINISTRATOR's MAIN MENU Status Wizard Advanced Logout

BASIC SETTING FORWARDING RULES SECURITY SETTING ADVANCED SETTING TOOLBOX

Outbound Packet Filter [HELP]

Item	Setting			
▶ Outbound Filter	<input type="checkbox"/> Enable			
<input type="radio"/> Allow all to pass except those match the following rules. <input checked="" type="radio"/> Deny all to pass except those match the following rules.				
Schedule rule: (00)Always Copy to ID --				
ID	Source IP	Destination IP : Ports	Enable	Schedule Rule#
1	<input type="text"/>	<input type="text"/> :T20-21	<input type="checkbox"/>	<input type="text" value="0"/>
2	<input type="text"/>	<input type="text"/> :T80	<input type="checkbox"/>	<input type="text" value="0"/>
3	<input type="text"/>	<input type="text"/> :T443	<input type="checkbox"/>	<input type="text" value="0"/>
4	<input type="text"/>	<input type="text"/> :U53	<input type="checkbox"/>	<input type="text" value="0"/>
5	<input type="text"/>	<input type="text"/> :T25	<input type="checkbox"/>	<input type="text" value="0"/>
6	<input type="text"/>	<input type="text"/> :T110	<input type="checkbox"/>	<input type="text" value="0"/>
7	<input type="text"/>	<input type="text"/> :T23	<input type="checkbox"/>	<input type="text" value="0"/>

Packet Filter enables you to control what packets are allowed to pass the router. Outbound filter applies on all outbound packets. However, Inbound filter applies on packets that destined to Virtual Servers or DMZ host only. You can select one of the two filtering policies:

1. Allow all to pass except those match the specified rules
2. Deny all to pass except those match the specified rules

You can specify 8 rules for each direction: inbound or outbound. For each rule, you can define the following:

- Source IP address
- Source port address
- Destination IP address
- Destination port address
- Protocol: TCP or UDP or both.
- Use Rule#

For source or destination IP address, you can define a single IP address (4.3.2.1) or a range of IP addresses (4.3.2.1-4.3.2.254). An empty implies all IP addresses.

For source or destination port, you can define a single port (80) or a range of ports (1000-1999). Add

prefix "T" or "U" to specify TCP or UDP protocol. For example, T80, U53, U2000-2999. No prefix indicates both TCP and UDP are defined. An empty implies all port addresses. **Packet Filter** can work with **Scheduling Rules**, and give user more flexibility on Access control. For Detail, please refer to **Scheduling Rule**.

Each rule can be enabled or disabled individually.

Inbound Filter:

To enable **Inbound Packet Filter** click the check box next to **Enable** in the **Inbound Packet Filter** field.

Suppose you have SMTP Server (25), POP Server (110), Web Server (80), FTP Server (21), and News Server (119) defined in Virtual Server or DMZ Host.

Example 1:

ID	Source IP	Destination IP : Ports	Enable	Schedule Rule#
1	1.2.3.100-1.2.3.149	:25-100	<input checked="" type="checkbox"/>	0
2	1.2.3.10-1.2.3.20	:	<input checked="" type="checkbox"/>	0
3		:	<input type="checkbox"/>	0
4		:	<input type="checkbox"/>	0
5		:	<input type="checkbox"/>	0
6		:	<input type="checkbox"/>	0
7		:	<input type="checkbox"/>	0

(1.2.3.100-1.2.3.149) They are allow to send mail (port 25), and browse the Internet (port 80)

(1.2.3.10-1.2.3.20) They can do everything (block nothing)

Others are all blocked.

Example 2:

Multi-Functional Wireless Broadband NAT Router (R1.97g6_testing23)

ADMINISTRATOR's MAIN MENU Status Wizard Advanced Logout

BASIC SETTING FORWARDING RULES SECURITY SETTING ADVANCED SETTING TOOLBOX

Inbound Packet Filter [HELP]

Item	Setting			
▶ Inbound Filter	<input checked="" type="checkbox"/> Enable			
<input type="radio"/> Allow all to pass except those match the following rules. <input checked="" type="radio"/> Deny all to pass except those match the following rules.				
Virtual Server Rule	192.168.122.13 : 20699-20700 Schedule rule (00)Always Copy to ID			
1				
ID	Source IP	Destination IP : Ports	Enable	Schedule Rule#
1	10-149.168.123.149	: 25-100	<input checked="" type="checkbox"/>	0
2	10-149.161.123.20	: :	<input checked="" type="checkbox"/>	0
3	:	: :	<input type="checkbox"/>	0
4	:	: :	<input type="checkbox"/>	0
5	:	: :	<input type="checkbox"/>	0
6	:	: :	<input type="checkbox"/>	0

(1.2.3.100-1.2.3.119) They can do everything except read net news (port 119) and transfer files via FTP (port 21)
Others are all allowed.

After **Inbound Packet Filter** setting is configured, click the **save** button.

Outbound Filter:

To enable **Outbound Packet Filter** click the check box next to **Enable** in the **Outbound Packet Filter** field.

Example 1:

Multi-Functional Wireless Broadband NAT Router (R1.97g6_testing23)

ADMINISTRATOR's MAIN MENU | Status | Wizard | Advanced | Logout

BASIC SETTING | FORWARDING RULES | SECURITY SETTING | ADVANCED SETTING | TOOLBOX

Inbound Packet Filter [HELP]

Item: Inbound Filter | Setting: Enable

Allow all to pass except those match the following rules.
 Deny all to pass except those match the following rules.

Virtual Server Rule: 192.168.122.13 : 20699-20700 | Schedule rule: (00)Always | Copy to ID

ID	Source IP	Destination IP : Ports	Enable	Schedule Rule#
1	10-149.168.123.149	: 25-100	<input checked="" type="checkbox"/>	0
2	.10-149.161.123.20	: :	<input checked="" type="checkbox"/>	0
3		: :	<input type="checkbox"/>	0
4		: :	<input type="checkbox"/>	0
5		: :	<input type="checkbox"/>	0
6		: :	<input type="checkbox"/>	0

(149.161.123.100-149.161.123.149) They are allowed to send mail (port 25), receive mail (port 110), and browse Internet (port 80); port 53 (DNS) is necessary to resolve the domain name.

(149.161.123.10-149.161.123.20) They can do everything (block nothing)

Others are all blocked.

Example 2:

Multi-Functional Wireless Broadband NAT Router (R1.97g6_testing23)

ADMINISTRATOR's MAIN MENU | Status | Wizard | Advanced | Logout

BASIC SETTING | FORWARDING RULES | SECURITY SETTING | ADVANCED SETTING | TOOLBOX

Inbound Packet Filter [HELP]

Item	Setting			
▶ Inbound Filter	<input checked="" type="checkbox"/> Enable			
<input checked="" type="radio"/> Allow all to pass except those match the following rules. <input type="radio"/> Deny all to pass except those match the following rules.				
Virtual Server Rule -- IP address : Port (Service) -- <input type="text"/> Schedule rule (00)Always <input type="button" value="Copy to"/> ID <input type="text"/>				
1 <input type="text"/>				
ID	Source IP	Destination IP : Ports	Enable	Schedule Rule#
1	149.168.123.100	<input type="text"/> : 21	<input checked="" type="checkbox"/>	0
2	149.161.123.119	<input type="text"/> : 119	<input checked="" type="checkbox"/>	0
3	<input type="text"/>	<input type="text"/> : <input type="text"/>	<input type="checkbox"/>	0
4	<input type="text"/>	<input type="text"/> : <input type="text"/>	<input type="checkbox"/>	0
5	<input type="text"/>	<input type="text"/> : <input type="text"/>	<input type="checkbox"/>	0
6	<input type="text"/>	<input type="text"/> : <input type="text"/>	<input type="checkbox"/>	0

(149.161.123.100 and 149.161.123.119) They can do everything except read net news (port 119) and transfer files via FTP (port 21)

Others are allowed

After **Outbound Packet Filter** setting is configured, click the **save** button.

4.6.2 Domain Filter

Domain Filter		Setting	
Domain Filter		<input type="checkbox"/> Enable	
Log DNS Query		<input type="checkbox"/> Enable	
Privilege IP Addresses Range		From <input type="text" value="100"/> To <input type="text" value="199"/>	
ID	Domain Suffix	Action	Enable
1	<input type="text" value="www.msn.com"/>	<input type="checkbox"/> Drop <input type="checkbox"/> Log	<input type="checkbox"/>
2	<input type="text"/>	<input type="checkbox"/> Drop <input type="checkbox"/> Log	<input type="checkbox"/>
3	<input type="text"/>	<input type="checkbox"/> Drop <input type="checkbox"/> Log	<input type="checkbox"/>
4	<input type="text"/>	<input type="checkbox"/> Drop <input type="checkbox"/> Log	<input type="checkbox"/>
5	<input type="text"/>	<input type="checkbox"/> Drop <input type="checkbox"/> Log	<input type="checkbox"/>
6	<input type="text"/>	<input type="checkbox"/> Drop <input type="checkbox"/> Log	<input type="checkbox"/>
7	<input type="text"/>	<input type="checkbox"/> Drop <input type="checkbox"/> Log	<input type="checkbox"/>
8	<input type="text"/>	<input type="checkbox"/> Drop <input type="checkbox"/> Log	<input type="checkbox"/>

Domain Filter

Let you prevent users under this device from accessing specific URLs.

Domain Filter Enable

Check if you want to enable Domain Filter.

Log DNS Query

Check if you want to log the action when someone accesses the specific URLs.

Privilege IP Addresses Range

Setting a group of hosts and privilege these hosts to access network without restriction.

Domain Suffix

A suffix of URL to be restricted. For example, ".com", "xxx.com".

Action

When someone is accessing the URL met the domain-suffix, what kind of action you want.

Check drop to block the access. Check log to log these access.

Enable

Check to enable each rule.

Example:

Multi-Functional Wireless Broadband NAT Router (R1.97 g6-R86)

ADMINISTRATOR's MAIN MENU Status Wizard Advanced Logout

BASIC SETTING FORWARDING RULES **SECURITY SETTING** ADVANCED SETTING TOOLBOX

- Status
- Packet Filters
- Domain Filters
- URL Blocking
- MAC Control
- Miscellaneous

Domain Filter [HELP]

Item	Setting
▶ Domain Filter	<input checked="" type="checkbox"/> Enable
▶ Log DNS Query	<input checked="" type="checkbox"/> Enable
▶ Privilege IP Addresses Range	From <input type="text" value="100"/> To <input type="text" value="199"/>

ID	Domain Suffix	Action	Enable
1	<input type="text" value="www.msn.com"/>	<input checked="" type="checkbox"/> Drop <input checked="" type="checkbox"/> Log	<input checked="" type="checkbox"/>
2	<input type="text" value="www.sina.com"/>	<input type="checkbox"/> Drop <input checked="" type="checkbox"/> Log	<input checked="" type="checkbox"/>
3	<input type="text" value="www.google.com"/>	<input checked="" type="checkbox"/> Drop <input type="checkbox"/> Log	<input checked="" type="checkbox"/>
4	<input type="text"/>	<input type="checkbox"/> Drop <input type="checkbox"/> Log	<input type="checkbox"/>
5	<input type="text"/>	<input type="checkbox"/> Drop <input type="checkbox"/> Log	<input type="checkbox"/>
6	<input type="text"/>	<input type="checkbox"/> Drop <input type="checkbox"/> Log	<input type="checkbox"/>
7	<input type="text"/>	<input type="checkbox"/> Drop <input type="checkbox"/> Log	<input type="checkbox"/>
8	<input type="text"/>	<input type="checkbox"/> Drop <input type="checkbox"/> Log	<input type="checkbox"/>

In this example:

1. URL include “www.msn.com” will be blocked, and the action will be record in log-file.
2. URL include “www.sina.com” will not be blocked, but the action will be record in log-file.
3. URL include “www.google.com” will be blocked, but the action will not be record in log-file.
4. IP address X.X.X.1~ X.X.X.20 can access network without restriction.

4.6.3 URL Blocking

Item		Setting
URL Blocking		<input type="checkbox"/> Enable
ID	URL	Enable
1	<input type="text"/>	<input type="checkbox"/>
2	<input type="text"/>	<input type="checkbox"/>
3	<input type="text"/>	<input type="checkbox"/>
4	<input type="text"/>	<input type="checkbox"/>
5	<input type="text"/>	<input type="checkbox"/>
6	<input type="text"/>	<input type="checkbox"/>
7	<input type="text"/>	<input type="checkbox"/>
8	<input type="text"/>	<input type="checkbox"/>
9	<input type="text"/>	<input type="checkbox"/>
10	<input type="text"/>	<input type="checkbox"/>

URL Blocking will block LAN computers to connect to pre-defined Websites.

The major difference between “Domain filter” and “URL Blocking” is Domain filter require user to input suffix (like .com or .org, etc), while URL Blocking require user to input a keyword only. In other words, Domain filter can block specific website, while URL Blocking can block hundreds of websites by simply a **keyword**.

URL Blocking Enable

Checked if you want to enable URL Blocking.

URL

If any part of the Website's URL matches the pre-defined word, the connection will be blocked.

For example, you can use pre-defined word "sex" to block all websites if their URLs contain pre-defined word "sex".

Enable

Checked to enable each rule.

Multi-Functional Wireless Broadband NAT Router (R1.97g6-R86)

ADMINISTRATOR's MAIN MENU Status Wizard Advanced Logout

BASIC SETTING FORWARDING RULES SECURITY SETTING ADVANCED SETTING TOOLBOX

- Status
- Packet Filters
- Domain Filters
- URL Blocking
- MAC Control
- Miscellaneous

URL Blocking [HELP]

Item	Setting
▶ URL Blocking	<input checked="" type="checkbox"/> Enable
ID	URL
1	<input type="text" value="msn"/>
2	<input type="text" value="sina"/>
3	<input type="text" value="cnnsi"/>
4	<input type="text" value="espn"/>
5	<input type="text"/>
6	<input type="text"/>
7	<input type="text"/>
8	<input type="text"/>
9	<input type="text"/>
10	<input type="text"/>

In this example:

1. URL include “msn” will be blocked, and the action will be record in log-file.
2. URL include “sina” will be blocked, but the action will be record in log-file
3. URL include “cnnsi” will not be blocked, but the action will be record in log-file.
4. URL include “espn” will be blocked, but the action will be record in log-file

4.6.4 MAC Address Control

- MAC Address Control:** Enable
- Connection control:** Connection control. Description: Wireless and wired clients with **C** checked can connect to this device; and **allow** unspecified MAC addresses to connect.
- Association control:** Association control. Description: Wireless clients with **A** checked can associate to the wireless LAN; and **deny** unspecified MAC addresses to associate. **Note: Association control has no effect on wired clients.**

Below the settings is a 'DHCP clients' section with a dropdown menu (--- Select one ---) and a 'Copy to' button. At the bottom is a table for assigning IP addresses to MAC addresses:

ID	MAC Address	IP Address	C	A
1	<input type="text"/>	192.168.12. <input type="text"/>	<input type="checkbox"/>	<input type="checkbox"/>
2	<input type="text"/>	192.168.12. <input type="text"/>	<input type="checkbox"/>	<input type="checkbox"/>
3	<input type="text"/>	192.168.12. <input type="text"/>	<input type="checkbox"/>	<input type="checkbox"/>
4	<input type="text"/>	192.168.12. <input type="text"/>	<input type="checkbox"/>	<input type="checkbox"/>

MAC Address Control allows you to assign different access right for different users and to assign a specific IP address to a certain MAC address.

MAC Address Control Check "Enable" to enable the "MAC Address Control". All of the settings in this page will take effect only when "Enable" is checked.

Connection control Check "Connection control" to enable the controlling of which wired and wireless clients can connect to this device. If a client is denied to connect to this device, it means the client can't access to the Internet either. Choose "allow" or "deny" to allow or deny the clients, whose MAC addresses are not in the "Control table" (please see below), to connect to this device.

Association control Check "Association control" to enable the controlling of which wireless client can associate to the wireless LAN. If a client is denied to associate to the wireless LAN, it means the client can't send or receive any data via this device. Choose "allow" or "deny" to allow or deny the clients, whose MAC

addresses are not in the "Control table", to associate to the wireless LAN.

Control table

ID	MAC Address	IP Address	C	A
1	<input type="text"/>	192.168.12. <input type="text"/>	<input type="checkbox"/>	<input type="checkbox"/>
2	<input type="text"/>	192.168.12. <input type="text"/>	<input type="checkbox"/>	<input type="checkbox"/>
3	<input type="text"/>	192.168.12. <input type="text"/>	<input type="checkbox"/>	<input type="checkbox"/>
4	<input type="text"/>	192.168.12. <input type="text"/>	<input type="checkbox"/>	<input type="checkbox"/>

"Control table" is the table at the bottom of the "MAC Address Control" page. Each row of this table indicates the MAC address and the expected IP address mapping of a client. There are four columns in this table:

MAC Address	MAC address indicates a specific client.
IP Address	Expected IP address of the corresponding client. Keep it empty if you don't care its IP address.
C	When " Connection control " is checked, check "C" will allow the corresponding client to connect to this device.
A	When " Association control " is checked, check "A" will allow the corresponding client to associate to the wireless LAN.

In this page, we provide the following Combobox and button to help you to input the MAC address.

You can select a specific client in the "DHCP clients" Combobox, and then click on the "Copy to" button to copy the MAC address of the client you select to the ID selected in the "ID" Combobox.

Previous page and Next Page To make this setup page simple and clear, we have divided the "Control table" into several pages. You can use these buttons to navigate to different pages.

Example:

MAC Address Control [HELP]

Item	Setting
MAC Address Control	<input checked="" type="checkbox"/> Enable
<input checked="" type="checkbox"/> Connection control	Wireless and wired clients with C checked can connect to this device; and <input type="text" value="allow"/> unspecified MAC addresses to connect.
<input checked="" type="checkbox"/> Association control	Wireless clients with A checked can associate to the wireless LAN; and <input type="text" value="deny"/> unspecified MAC addresses to associate. Note: Association control has no effect on wired clients.

DHCP clients ID

ID	MAC Address	IP Address	C	A
1	<input type="text" value="00-12-34-56-78-90"/>	192.168.12. <input type="text" value="100"/>	<input type="checkbox"/>	<input checked="" type="checkbox"/>
2	<input type="text" value="00-12-34-56-78-92"/>	192.168.12. <input type="text"/>	<input checked="" type="checkbox"/>	<input checked="" type="checkbox"/>
3	<input type="text" value="00-09-76-54-32-10"/>	192.168.12. <input type="text" value="101"/>	<input checked="" type="checkbox"/>	<input type="checkbox"/>
4	<input type="text"/>	192.168.12. <input type="text"/>	<input type="checkbox"/>	<input type="checkbox"/>

In this scenario, there are three clients listed in the Control Table. Clients 1 and 2 are wireless, and client 3 is wired.

- 1.The "MAC Address Control" function is enabled.
- 2."Connection control" is enabled, and all of the wired and wireless clients not listed in the "Control table" are "allowed" to connect to this device.
- 3."Association control" is enabled, and all of the wireless clients not listed in the "Control table" are "denied" to associate to the wireless LAN.
- 4.Clients 1 and 3 have fixed IP addresses either from the DHCP server of this device or manually assigned:
 - ID 1 - "00-12-34-56-78-90" --> 192.168.12.100
 - ID 3 - "00-98-76-54-32-10" --> 192.168.12.101
 Client 2 will obtain its IP address from the IP Address pool specified in the "DHCP Server" page or can use a manually assigned static IP address.
- If, for example, client 3 tries to use an IP address different from the address listed in the Control table (192.168.12.101), it will be denied to connect to this device.
- 5.Clients 2 and 3 and other wired clients with a MAC address unspecified in the Control table are all allowed to connect to this device. But client 1 is denied to connect to this device.
- 6.Clients 1 and 2 are allowed to associate to the wireless LAN, but a wireless client with a MAC

address not specified in the Control table is denied to associate to the wireless LAN. Client 3 is a wired client and so is not affected by Association control.

4.6.5 Miscellaneous Items

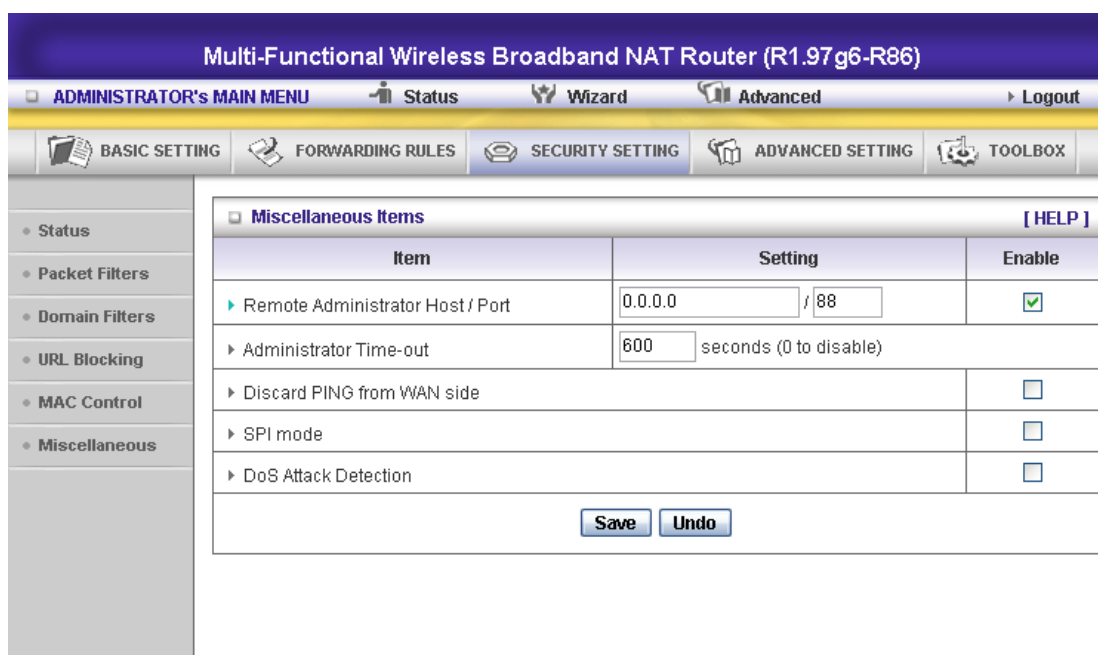

Remote Administrator Host/Port

In general, only Intranet user can browse the built-in web pages to perform administration task. This feature enables you to perform administration task from remote host. If this feature is enabled, only the specified IP address can perform remote administration. If the specified IP address is 0.0.0.0, any host can connect to this product to perform administration task. You can use subnet mask bits "/nn" notation to specified a group of trusted IP addresses. For example, "10.1.2.0/24".

NOTE: When Remote Administration is enabled, the web server port will be shifted to 88. You can change web server port to other port, too.

Administrator Time-out

The time of no activity to logout automatically. Set it to zero to disable this feature.

Discard PING from WAN side

When this feature is enabled, any host on the WAN cannot ping this product.

SPI Mode

When this feature is enabled, the router will record the packet information pass through the router like IP address, port address, ACK, SEQ number and so on. And the router will check every incoming packet to detect if this packet is valid.

DoS Attack Detection

When this feature is enabled, the router will detect and log the DoS attack comes from the Internet. Currently, the router can detect the following DoS attack: SYN Attack, WinNuke, Port Scan, Ping of Death, Land Attack etc.

4.7 Advanced Settings

Multi-Functional Wireless Broadband NAT Router (R1.97g6_testing23)

ADMINISTRATOR's MAIN MENU Status Wizard **Advanced** Logout

BASIC SETTING FORWARDING RULES SECURITY SETTING **ADVANCED SETTING** TOOLBOX

- Status
- System Time
- System Log
- Dynamic DNS
- SNMP
- Routing
- Schedule Rule
- QoS Rule

Advanced Setting

- System Time**
 - Allow you to set device time manually or consult network time from NTP server.
- System Log**
 - Send system log to a dedicated host or email to specific receipts.
- Dynamic DNS**
 - To host your server on a changing IP address, you have to use dynamic domain name service (DDNS).
- SNMP**
 - Gives a user the capability to remotely manage a computer network by polling and setting terminal values and monitoring network events.
- Routing**
 - If you have more than one routers and subnets, you may want to enable routing table to allow packets to find proper routing path and allow different subnets to communicate with each other.
- Schedule Rule**
 - Apply schedule rules to Packet Filters and Virtual Servers.

4.7.1 System Time

Multi-Functional Wireless Broadband NAT Router (R1.97g6_testing23)

ADMINISTRATOR's MAIN MENU Status Wizard **Advanced** Logout

BASIC SETTING FORWARDING RULES SECURITY SETTING **ADVANCED SETTING** TOOLBOX

- Status
- System Time**
- System Log
- Dynamic DNS
- SNMP
- Routing
- Schedule Rule
- QoS Rule

System Time [HELP]

Item	Setting
System Time	2007年7月27日 上午 10:44:48
<input checked="" type="radio"/> Get Date and Time by NTP Protocol	<input type="button" value="Sync Now!"/>
Time Server	time.nist.gov
Time Zone	(GMT+08:00) Beijing, Hong Kong, Singapore, Taipei
<input type="radio"/> Set Date and Time using PC's Date and Time	
PC Date and Time	2007年7月27日 上午 10:54:22
<input type="radio"/> Set Date and Time manually	
Date	Year: 2006 Month: Jun Day: 01
Time	Hour: 0 (0-23) Minute: 0 (0-59) Second: 0 (0-59)
<input type="radio"/> Daylight Saving	<input type="radio"/> Enable <input checked="" type="radio"/> Disable
Start	Month: Jan Day: 01 Hour: 00

Get Date and Time by NTP Protocol

Selected if you want to Get Date and Time by NTP Protocol.

Time Server

Select a NTP time server to consult UTC time

Time Zone

Select a time zone where this device locates.

Set Date and Time manually

Selected if you want to Set Date and Time manually.

Set Date and Time manually

Selected if you want to Set Date and Time manually.

Function of Buttons

Sync Now: Synchronize system time with network time server

Daylight Saving:Set up where the location is.

4.7.2 System Log

Item	Setting	Enable
▶ IP Address for Syslogd	192.168.122. <input type="text"/>	<input type="checkbox"/>
▶ IP Address of Outgoing Mail Server	<input type="button" value="Send Mail Now"/>	<input type="checkbox"/>
• SMTP Server IP/Port	<input type="text"/>	
• E-mail addresses	<input type="text"/>	
• E-mail Subject	<input type="text"/>	
• User name	<input type="text"/>	
• Password	<input type="text"/>	
▶ Log Type	<input checked="" type="checkbox"/> System Activity <input checked="" type="checkbox"/> Debug Information <input checked="" type="checkbox"/> Attacks <input checked="" type="checkbox"/> Dropped Packets <input checked="" type="checkbox"/> Notice	

At the bottom of the page, there are three buttons: 'View Log...', 'Save', and 'Undo'.

This page support two methods to export system logs to specific destination by means of syslog(UDP) and SMTP(TCP). The items you have to setup including:

IP Address for Syslog

Host IP of destination where syslogs will be sent to.

Check **Enable** to enable this function.

E-mail Alert Enable

Check if you want to enable Email alert (send syslog via email).

SMTP Server IP and Port

Input the SMTP server IP and port, which are concated with ':'. If you do not specify port number, the default value is 25.

For example, "mail.your_url.com" or "192.168.1.100:26".

Send E-mail alert to

The recipients who will receive these logs. You can assign more than 1 recipient, using ';' or ',' to separate these email addresses.

4.7.3 Dynamic DNS

Item	Setting
DDNS	<input type="radio"/> Disable <input checked="" type="radio"/> Enable
Provider	No-IP.com <input type="button" value="Provider website"/>
Host Name	123.sytes.net
Username / E-mail	service@amit.com.tw
Password / Key	*****

To host your server on a changing IP address, you have to use dynamic domain name service (DDNS).

So that anyone wishing to reach your host only needs to know the name of it. Dynamic DNS will map the name of your host to your current IP address, which changes each time you connect your Internet service provider.

Before you enable **Dynamic DNS**, you need to register an account on one of these Dynamic DNS servers that we list in **provider** field.

To enable **Dynamic DNS** click the check box next to **Enable** in the **DDNS** field.

Next you can enter the appropriate information about your Dynamic DNS Server.

You have to define:

Provider

Host Name

Username/E-mail

Password/Key

You will get this information when you register an account on a Dynamic DNS server.

Example:

Item	Setting
▶ DDNS	<input type="radio"/> Disable <input checked="" type="radio"/> Enable
▶ Provider	No-IP.com <input type="button" value="Provider website"/>
▶ Host Name	123.sytes.net
▶ Username / E-mail	service@amit.com.tw
▶ Password / Key	*****

After Dynamic DNS setting is configured, click the save button.

4.7.4 SNMP Setting

Item	Setting
▶ Enable SNMP	<input checked="" type="checkbox"/> Local <input type="checkbox"/> Remote
▶ Get Community	<input type="text" value="public"/>
▶ Set Community	<input type="text" value="private"/>
▶ WAN Access IP Address	<input type="text" value="0.0.0.0"/>

In brief, SNMP, the Simple Network Management Protocol, is a protocol designed to give a user the capability to remotely manage a computer network by polling and setting terminal values and monitoring network events.

Enable SNMP

You must check either Local or Remote or both to enable SNMP function. If Local is checked, this device will response request from LAN. If Remote is checked, this device will response request from WAN.

Get Community

Setting the community of GetRequest your device will response.

Set Community

Setting the community of SetRequest your device will accept.

WAN Access IP Address

IF the user wants to limit to specific the ip address to access,please input in the item.The default 0.0.0.0 and means every ip of Internet can get some information of device with snmp protocol.

4.7.5 Routing

Multi-Functional Wireless Broadband NAT Router (R1.97g6_testing23)

ADMINISTRATOR's MAIN MENU Status Wizard Advanced Logout

BASIC SETTING FORWARDING RULES SECURITY SETTING ADVANCED SETTING TOOLBOX

- Status
- System Time
- System Log
- Dynamic DNS
- SNMP
- Routing
- Schedule Rule
- QoS Rule

Routing Table [HELP]

Item	Setting				
Dynamic Routing	<input checked="" type="radio"/> Disable <input type="radio"/> RIPv1 <input type="radio"/> RIPv2				
Static Routing	<input type="radio"/> Disable <input checked="" type="radio"/> Enable				
ID	Destination	Subnet Mask	Gateway	Hop	Enable
1	<input type="text" value="192.168.0.0"/>	<input type="text" value="255.255.0.0"/>	<input type="text" value="192.168.122.3"/>	<input type="text"/>	<input checked="" type="checkbox"/>
2	<input type="text"/>	<input type="text"/>	<input type="text"/>	<input type="text"/>	<input type="checkbox"/>
3	<input type="text"/>	<input type="text"/>	<input type="text"/>	<input type="text"/>	<input type="checkbox"/>
4	<input type="text"/>	<input type="text"/>	<input type="text"/>	<input type="text"/>	<input type="checkbox"/>
5	<input type="text"/>	<input type="text"/>	<input type="text"/>	<input type="text"/>	<input type="checkbox"/>
6	<input type="text"/>	<input type="text"/>	<input type="text"/>	<input type="text"/>	<input type="checkbox"/>
7	<input type="text"/>	<input type="text"/>	<input type="text"/>	<input type="text"/>	<input type="checkbox"/>
8	<input type="text"/>	<input type="text"/>	<input type="text"/>	<input type="text"/>	<input type="checkbox"/>

Routing Tables allow you to determine which physical interface address to use for outgoing IP data grams. If you have more than one routers and subnets, you will need to enable routing table to allow packets to find proper routing path and allow different subnets to communicate with each other.

Routing Table settings are settings used to setup the functions of static.

Dynamic Routing

Routing Information Protocol (RIP) will exchange information about destinations for computing routes throughout the network. Please select RIPv2 only if you have different subnet in your network.

Otherwise, please select RIPv1 if you need this protocol.

Static Routing: For static routing, you can specify up to 8 routing rules. You can enter the destination IP address, subnet mask, gateway, hop for each routing rule, and then enable or disable the rule by checking or unchecking the Enable checkbox.

Example:

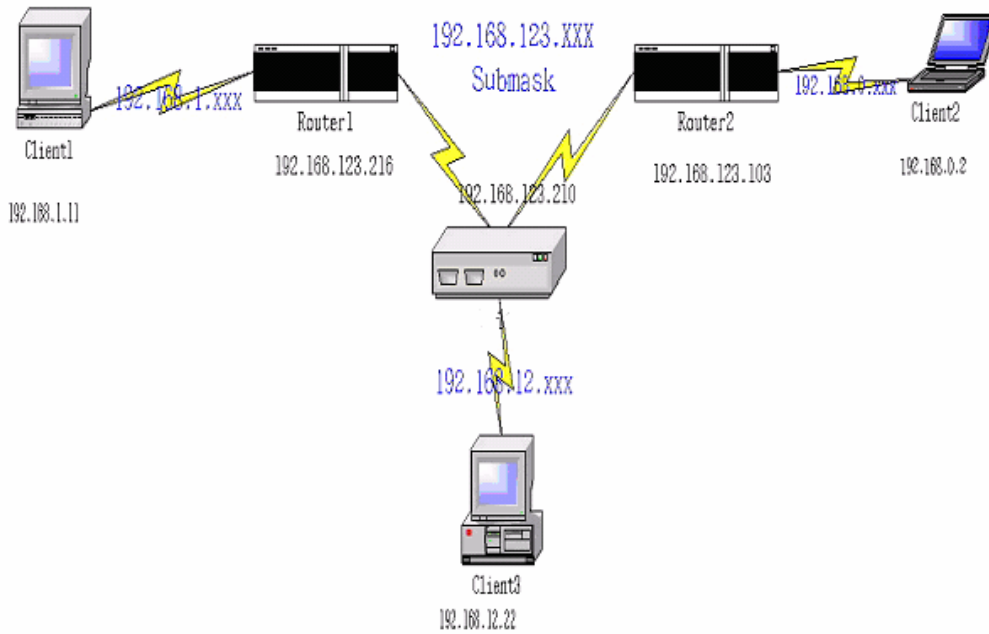

Configuration on NAT Router

Destination	SubnetMask	Gateway	Hop	Enabled
192.168.1.0	255.255.255.0	192.168.123.216	1	✓
192.168.0.0	255.255.255.0	192.168.123.103	1	✓

So if, for example, the client3 wanted to send an IP data gram to 192.168.0.2, it would use the above table to determine that it had to go via 192.168.123.103 (a gateway),

And if it sends Packets to 192.168.1.11 will go via 192.168.123.216

Each rule can be enabled or disabled individually.

After **routing table** setting is configured, click the **save** button.

4.7.6 Schedule Rule

Multi-Functional Wireless Broadband NAT Router (R1.97g6_testing23)

ADMINISTRATOR's MAIN MENU Status Wizard Advanced Logout

BASIC SETTING FORWARDING RULES SECURITY SETTING ADVANCED SETTING TOOLBOX

- Status
- System Time
- System Log
- Dynamic DNS
- SNMP
- Routing
- Schedule Rule
- QoS Rule

Schedule Rule [HELP]

Item	Setting
▶ Schedule	<input type="checkbox"/> Enable

Rule#	Rule Name	Action
<input type="button" value="Save"/> <input type="button" value="Add New Rule..."/>		

You can set the schedule time to decide which service will be turned on or off. Select the “enable” item.

Press “Add New Rule”

You can write a rule name and set which day and what time to schedule from “Start Time” to “End Time”. The following example configure “ftp time” as everyday 14:10 to 16:20

Multi-Functional Wireless Broadband NAT Router (R1.97g6_testing23)

ADMINISTRATOR's MAIN MENU Status Wizard Advanced Logout

BASIC SETTING FORWARDING RULES SECURITY SETTING ADVANCED SETTING TOOLBOX

- Status
- System Time
- System Log
- Dynamic DNS
- SNMP
- Routing
- Schedule Rule
- QoS Rule

Schedule Rule Setting [HELP]

Item	Setting	
▶ Name of Rule 1	time-limit	
▶ System Time	2007年7月27日 上午 11:22:22	
Week Day	Start Time (hh:mm)	End Time (hh:mm)
Sunday	:	:
Monday	:	:
Tuesday	:	:
Wednesday	:	:
Thursday	:	:
Friday	:	:
Saturday	:	:
Every Day	14 : 20	16 : 30

Schedule Enable

Selected if you want to Enable the Scheduler.

Edit

To edit the schedule rule.

Delete

To delete the schedule rule, and the rule# of the rules behind the deleted one will decrease one automatically.

Schedule Rule can be apply to Virtual server and Packet Filter, for example:

Example1: **Virtual Server** – Apply Rule#1 (ftp time: everyday 14:20 to 16:30)

Multi-Function Wireless Broadband NAT Router (R1.97g6_testing23)

ADMINISTRATOR's MAIN MENU | Status | Wizard | Advanced | Logout

BASIC SETTING | FORWARDING RULES | SECURITY SETTING | ADVANCED SETTING | TOOLBOX

Virtual Server [HELP]

Well known services -- select one -- Schedule rule (01)time-limit

Copy to ID --

ID	Server IP	Service Ports	Protocol	Enable	Schedule Rule#
1	192.168.122.13	21	Both	<input checked="" type="checkbox"/>	1
2	192.168.122.18	22	Both	<input type="checkbox"/>	0
3	192.168.122.218	25	Both	<input type="checkbox"/>	0
4	192.168.122.218	110	Both	<input type="checkbox"/>	0
5	192.168.122.218	80	Both	<input type="checkbox"/>	0
6	192.168.122.226	21	Both	<input type="checkbox"/>	0
7	192.168.122.226	2005	Both	<input type="checkbox"/>	0
8	192.168.122.226	9090	Both	<input type="checkbox"/>	0

Example2: **Packet Filter** – Apply Rule#1 (ftp time: everyday 14:20 to 16:30).

- Status
- Packet Filters
- Domain Filters
- URL Blocking
- MAC Control
- Miscellaneous

Outbound Packet Filter [HELP]

Item	Setting
------	---------

▶ Outbound Filter Enable

- Allow all to pass except those match the following rules.
 Deny all to pass except those match the following rules.

Schedule rule (00)Always

ID	Source IP	Destination IP : Ports	Enable	Schedule Rule#
1	<input type="text"/>	<input type="text"/> : 21	<input checked="" type="checkbox"/>	<input type="text" value="0"/>
2	<input type="text"/>	<input type="text"/> : <input type="text"/>	<input type="checkbox"/>	<input type="text" value="0"/>
3	<input type="text"/>	<input type="text"/> : <input type="text"/>	<input type="checkbox"/>	<input type="text" value="0"/>
4	<input type="text"/>	<input type="text"/> : <input type="text"/>	<input type="checkbox"/>	<input type="text" value="0"/>
5	<input type="text"/>	<input type="text"/> : <input type="text"/>	<input type="checkbox"/>	<input type="text" value="0"/>
6	<input type="text"/>	<input type="text"/> : <input type="text"/>	<input type="checkbox"/>	<input type="text" value="0"/>

4.7.7 QoS Rule

Multi-Functional Wireless Broadband NAT Router (R1.97 g6-R86)

ADMINISTRATOR's MAIN MENU Status Wizard Advanced Logout

BASIC SETTING FORWARDING RULES SECURITY SETTING ADVANCED SETTING TOOLBOX

- Status
- System Time
- System Log
- Dynamic DNS
- SNMP
- Routing
- Schedule Rule
- QoS Rule

QoS Rule

Item	Setting				
QoS Control	<input checked="" type="checkbox"/> Enable				
Well known services -- select one -- Schedule rule (00)Always <input type="button" value="Copy to"/> ID --					
ID	Local IP	Remote IP : Ports	QoS Priority	Enable	Schedule Rule#
1	192.168.12.33	98.97.96.1 : 21	High	<input checked="" type="checkbox"/>	1
2			Normal	<input type="checkbox"/>	0
3			Normal	<input type="checkbox"/>	0
4			Normal	<input type="checkbox"/>	0
5			Normal	<input type="checkbox"/>	0
6			Normal	<input type="checkbox"/>	0
7			Normal	<input type="checkbox"/>	0

Local IP:

Please input Client IP,ex192.168.12.33.

Remote Priority:

Please input Global IP and port,ex:168.96.2.3 and port 21

4.8 Toolbox

4.8.1 System Log

ITEM	Info
WAN Type	Dynamic IP Address (R1.97g6_testing23)
Display time	Fri Jul 27 11:29:10 2007
Time	Log
2007年7月26日 下午 08:28:27	Unrecognized attempt blocked from 221.234.168.53:50508 to 210.202.197.181 UDP:14333
2007年7月26日 下午 08:29:03	DHCP:renew
2007年7月26日 下午 08:29:03	DHCP:ack(DOL=1800,T1=900,T2=1575)
2007年7月26日 下午 08:44:03	DHCP:renew
2007年7月26日 下午 08:44:03	DHCP:ack(DOL=1800,T1=900,T2=1575)
2007年7月26日 下午 08:50:01	Unrecognized attempt blocked from 210.200.244.164:4364 to 210.202.197.181 TCP:135
2007年7月26日 下午 08:59:03	DHCP:renew
2007年7月26日 下午 08:59:03	DHCP:ack(DOL=1800,T1=900,T2=1575)
2007年7月26日 下午 09:09:08	Unrecognized attempt blocked from 210.193.86.250:3595 to 210.202.197.181 TCP:135

You can View system log by clicking the **View Log** button

4.8.2 Firmware Upgrade

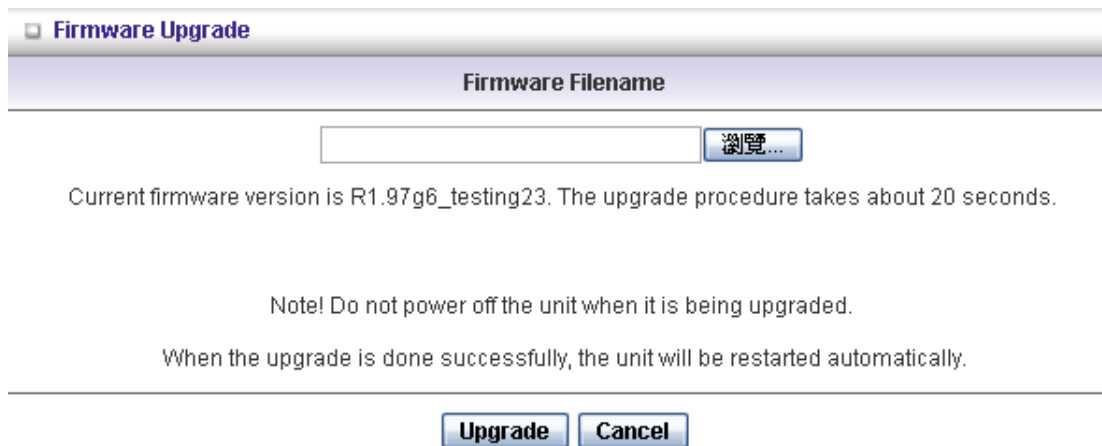

You can upgrade firmware by clicking **Firmware Upgrade** button.

4.8.3 Backup Setting

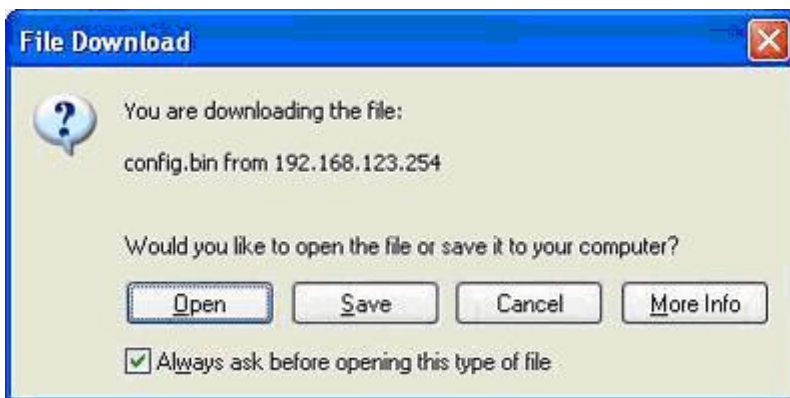

You can backup your settings by clicking the **Backup Setting** button and save it as a bin file. Once you want to restore these settings, please click **Firmware Upgrade** button and use the bin file you saved.

4.8.4 Reset to default

You can also reset this product to factory default by clicking the **Reset to default** button.

4.8.5 Reboot

You can also reboot this product by clicking the **Reboot** button.

4.8.6 Miscellaneous Items

Miscellaneous Items [HELP]	
Item	Setting
▶ MAC Address for Wake-on-LAN	<input type="text"/> <input type="button" value="Wake up"/>
▶ Domain Name or IP address for Ping Test	<input type="text"/> <input type="button" value="Ping"/>

MAC Address for Wake-on-LAN

Wake-on-LAN is a technology that enables you to power up a networked device remotely. In order to enjoy this feature, the target device must be Wake-on-LAN enabled and you have to know the MAC address of this device, say 00-11-22-33-44-55. Clicking "Wake up" button will make the router to send the wake-up frame to the target device immediately.

Domain Name or IP Address for Test

Allow you to configure an IP, and ping the device. You can ping a specific IP to test whether it is alive.

Appendix A 802.1x Setting

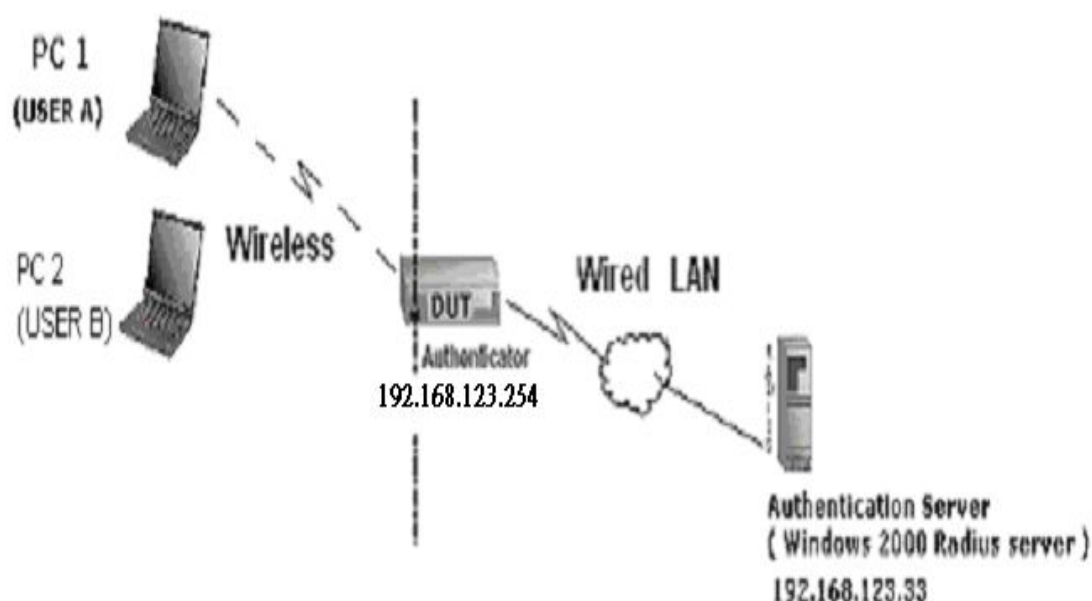

Figure 1: Testing Environment (Use Windows 2000 Radius Server)

1 Equipment Details

PC1:

Microsoft Windows XP Professional without Service Pack 1.

AMIT 531C Wireless Cardbus:3.0.3.0

Driver version:

PC2:

Microsoft Windows XP Professional with Service Pack 1a or latter.

AMIT 561C Wireless Cardbus:1.0.1.0

Driver version: 1.7.29.0 (Driver date: 10.20.2001)

Authentication Server: Windows 2000 RADIUS server with Service Pack 3 and HotFix Q313664.

Note. Windows 2000 RADIUS server only supports PEAP after upgrade to service pack 3 and

HotFix Q313664 (You can get more information from

<http://support.microsoft.com/default.aspx?scid=kb;en-us;313664>)

2 DUT

Configuration:

- 1.Enable DHCP server.
- 2.WAN setting: static IP address.
- 3.LAN IP address: 192.168.123.254/24.
- 4.Set RADIUS server IP.
- 5.Set RADIUS server shared key.
- 6.Configure WEP key and 802.1X setting.

The following test will use the inbuilt 802.1X authentication method such as ,EAP_TLS, PEAP_CHAPv2(Windows XP with SP1 only), and PEAP_TLS(Windows XP with SP1 only) using the Smart Card or other Certificate of the Windows XP Professional.

3. DUT and Windows 2000 Radius Server Setup

3-1-1. Setup Windows 2000 RADIUS Server

We have to change authentication method to MD5_Challenge or using smart card or other certificate on RADIUS server according to the test condition.

3-1-2. Setup DUT

- 1.Enable the 802.1X (check the “Enable checkbox“).
- 2.Enter the RADIUS server IP.
- 3.Enter the shared key. (The key shared by the RADIUS server and DUT).
- 4.We will change 802.1X encryption key length to fit the variable test condition.

3-1-3. Setup Network adapter on PC

- 1.Choose the IEEE802.1X as the authentication method. (Fig 2)

Note.

Figure 2 is a setting picture of Windows XP without service pack 1. If users upgrade to service pack 1, then they can't see MD5-Challenge from EAP type list any more, but they will get a new Protected EAP (PEAP) option.

- 2.Choose MD5-Challenge or Smart Card or other Certificate as the EAP type.
- 3.If choosing use smart card or the certificate as the EAP type, we select to use a certificate on this computer. (Fig 3)

4. We will change EAP type to fit the variable test condition.

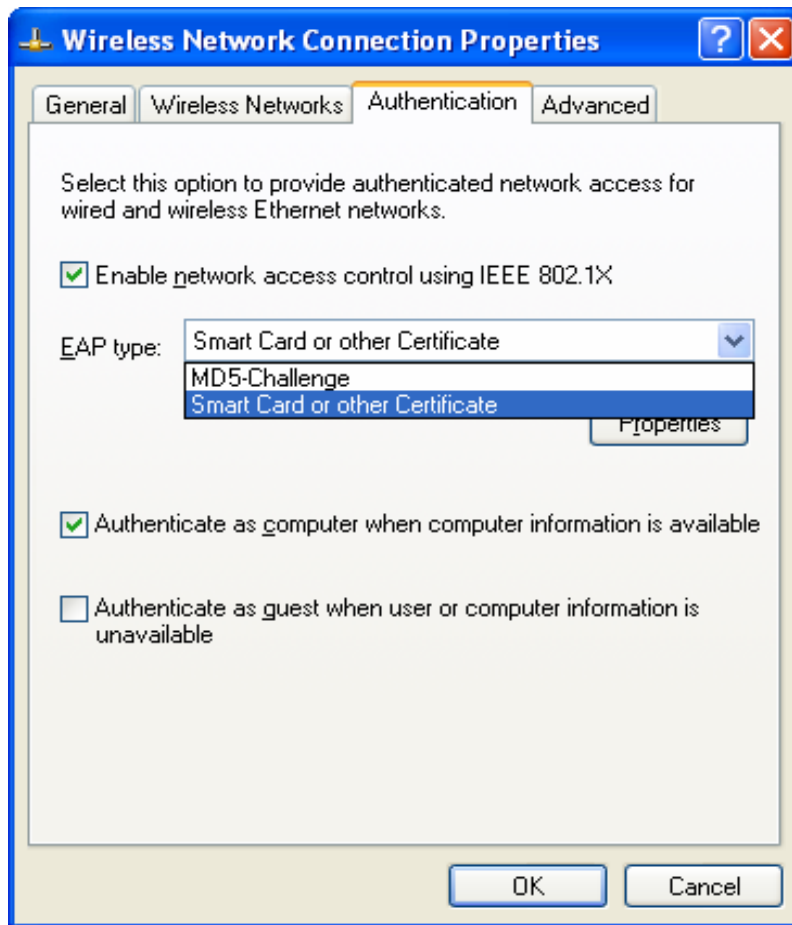

Figure 2: Enable IEEE 802.1X access control

Figure 3: Smart card or certificate properties

4. Windows 2000 RADIUS server Authentication testing:

4.1 DUT authenticate PC1 using certificate. (PC2 follows the same test procedures.)

1. Download and install the certificate on PC1. (Fig 4)
2. PC1 choose the SSID of DUT as the Access Point.
3. Set authentication type of wireless client and RADIUS server both to EAP_TLS.
4. Disable the wireless connection and enable again.
5. The DUT will send the user's certificate to the RADIUS server, and then send the message of authentication result to PC1. (Fig 5)
6. Windows XP will prompt that the authentication process is success or fail and end the authentication procedure. (Fig 6)
7. Terminate the test steps when PC1 get dynamic IP and PING remote host successfully.

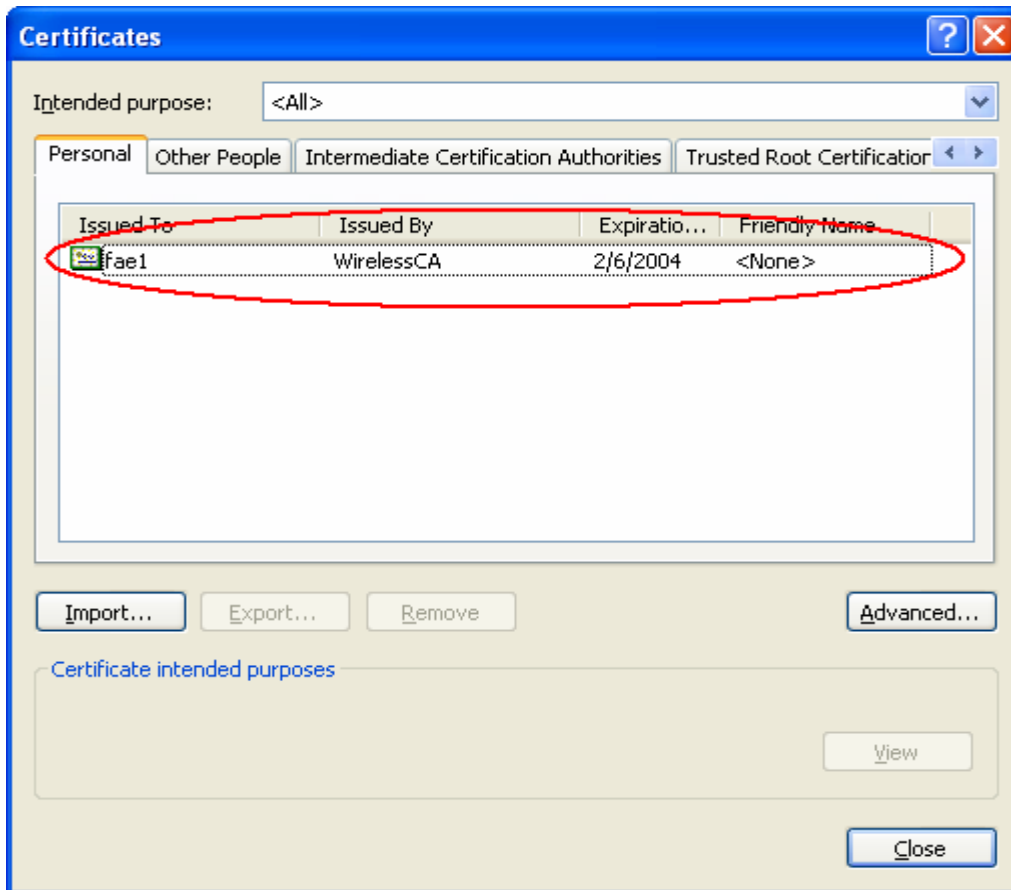

Figure 4: Certificate information on PC1

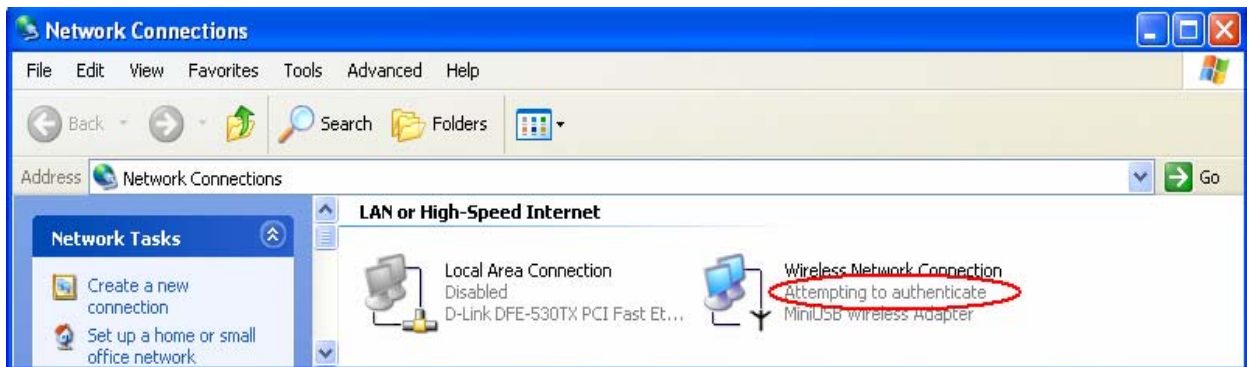

Figure 5: Authenticating

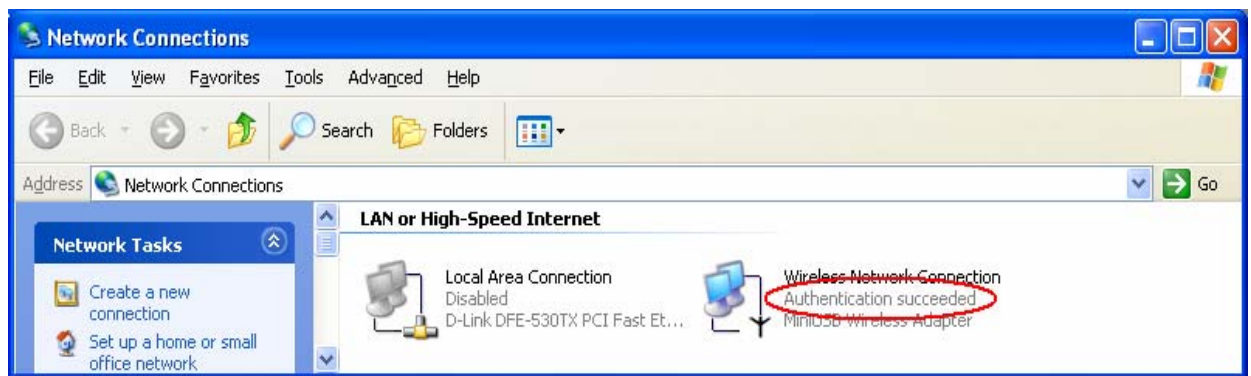

Figure 6: Authentication success

4.2DUT authenticate PC2 using PEAP-TLS.

1. PC2 choose the SSID of DUT as the Access Point.
2. Set authentication type of wireless client and RADIUS server both to PEAP_TLS.
3. Disable the wireless connection and enable again.
- 4.The DUT will send the user's certificate to the RADIUS server, and then send the message of authentication result to PC2.
5. Windows XP will prompt that the authentication process is success or fail and end the authentication procedure.
6. Terminate the test steps when PC2 get dynamic IP and PING remote host successfully.

Support Type: The router supports the types of 802.1x Authentication: PEAP-CHAPv2 and PEAP-TLS.

Note.

- 1.PC1 is on Windows XP platform without Service Pack 1.
- 2.PC2 is on Windows XP platform with Service Pack 1a.
- 3.PEAP is supported on Windows XP with Service Pack 1 only.
- 4.Windows XP with Service Pack 1 allows 802.1x authentication only when data encryption function is enable.

Appendix B WPA-PSK and WPA

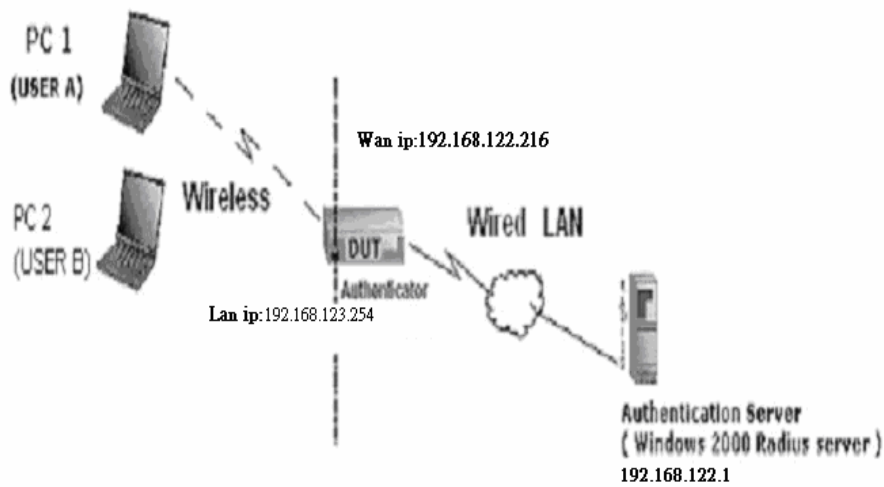

Wireless Router: LAN IP: 192.168.123.254

WAN IP: 192.168.122.216

Radius Server: 192.168.122.1

UserA : XP Wireless Card:Ti-11g

Tool: Odyssey Client Manager

Refer to: www.funk.com

Download: http://www.funk.com/News&Events/ody_c_wpa_preview_pn.asp

Or Another Configuration:

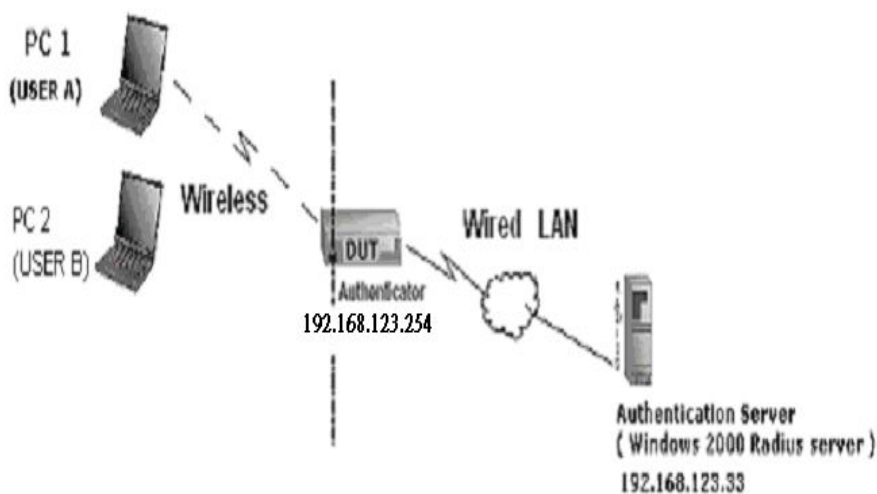

WPA-PSK

In fact, it is not necessary for this function to authenticate by Radius Server, the client and wireless Router authenticate by themselves.

Method1:

1. Go to the Web manager of Wireless Router to configure, like below:

Network ID(SSID)	<input type="text" value="123kk"/>
Channel	<input type="text" value="8"/>
Security	<input type="text" value="WPA-PSK"/>
Key Mode	<input type="text" value="ASCII"/>
Preshare Key	<input type="text" value="12345678"/>

2. Go to Odyssey Client Manager, first choose “Network”

Before doing that, you should verify if the software can show the wireless card.

Open “Adapters”

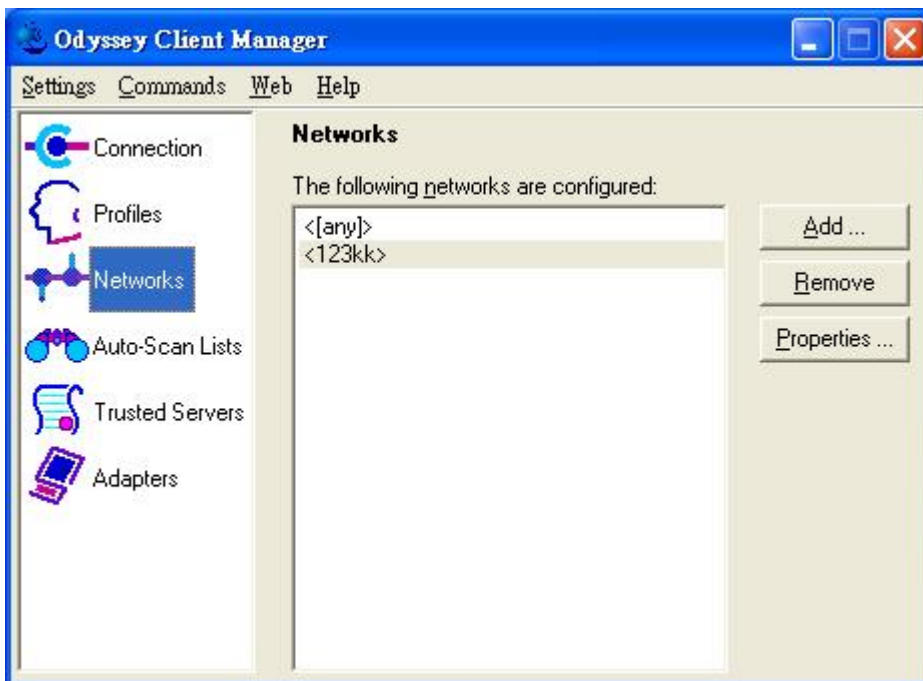

3. Add and edit some settings:

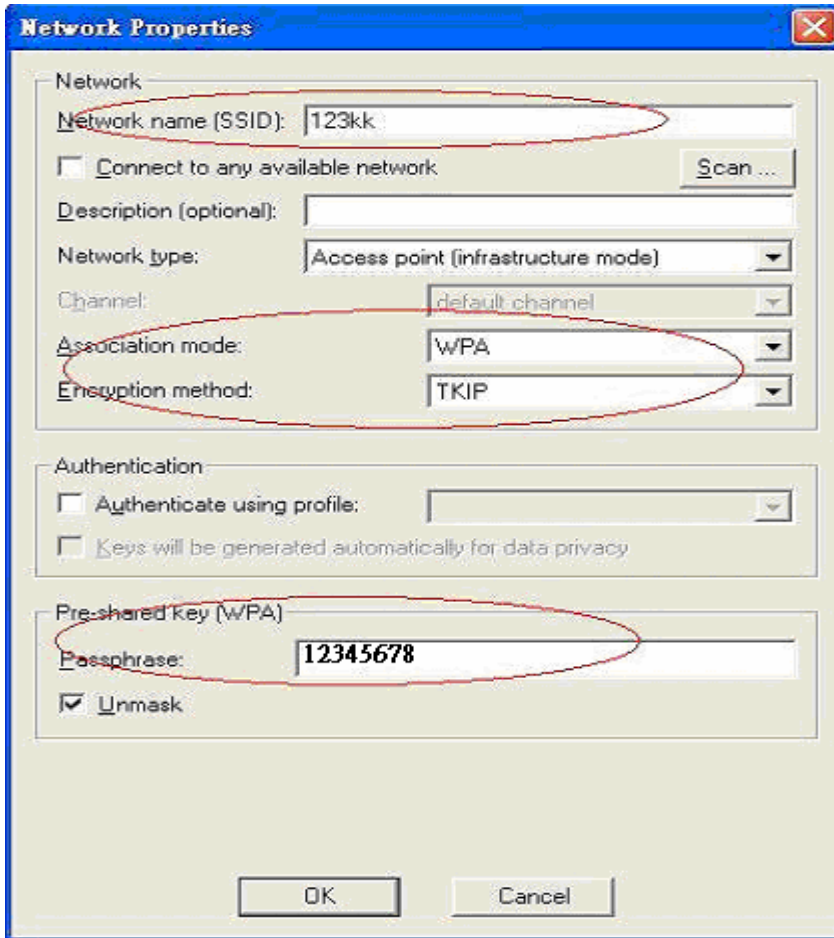

4. Back to Connection:

Then Select “Connect to network” You will see:

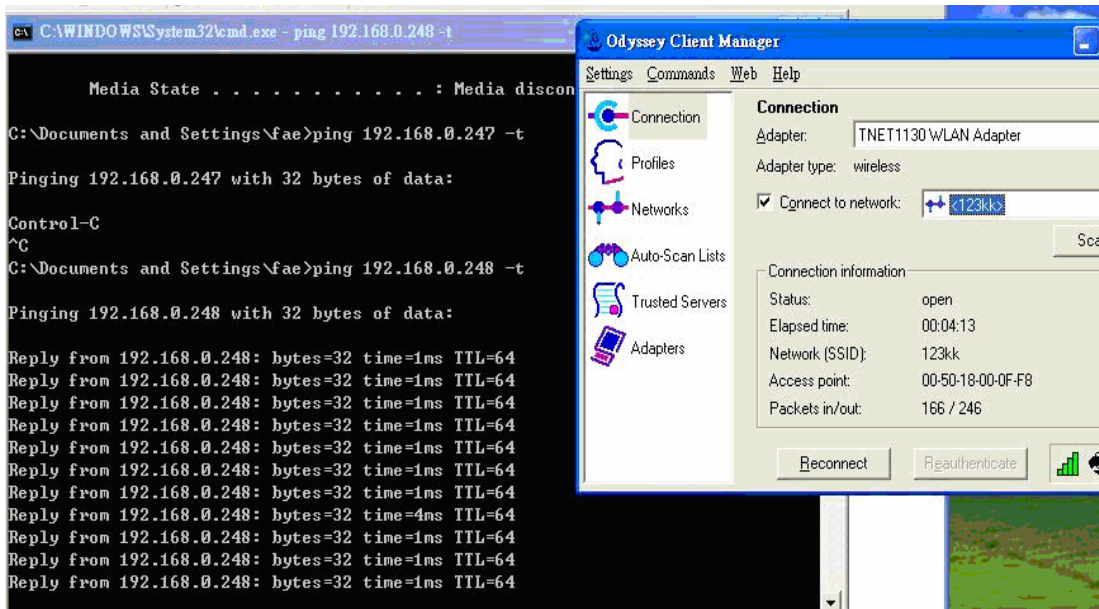

Method2:

1. First, patch windows XP and have to install “Service package 1”

Patch:

<http://www.microsoft.com/downloads/details.aspx?displaylang=en&FamilyID=5039ef4a-61e0-4c44-94f0-c25c9de0ace9>

2. Then reboot.

3. Setting on the router and client:

Router:

Network ID(SSID)	123kk
Channel	8
Security	WPA-PSK
Key Mode	ASCII
Preshare Key	12345678

Client:

Go to “Network Connection” and select wireless adapter.

Choose “View available Wireless Networks” like below:

Advanced → choose “123kk”

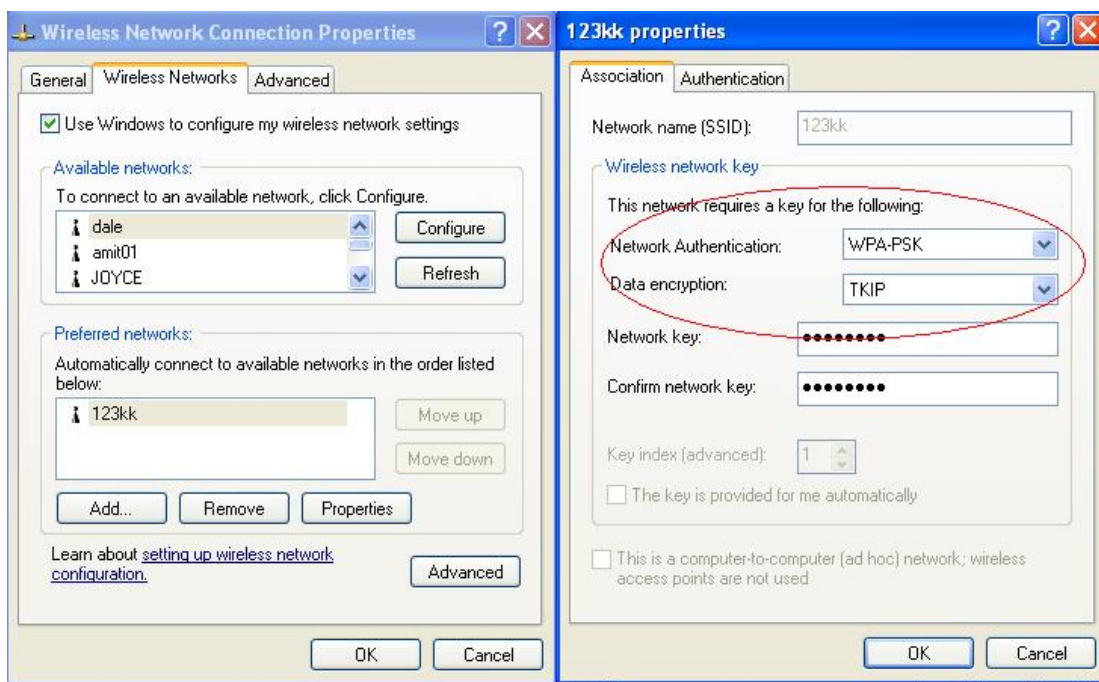

WPA:

For this function, we need the server to authenticate. This function is like 802.1x.

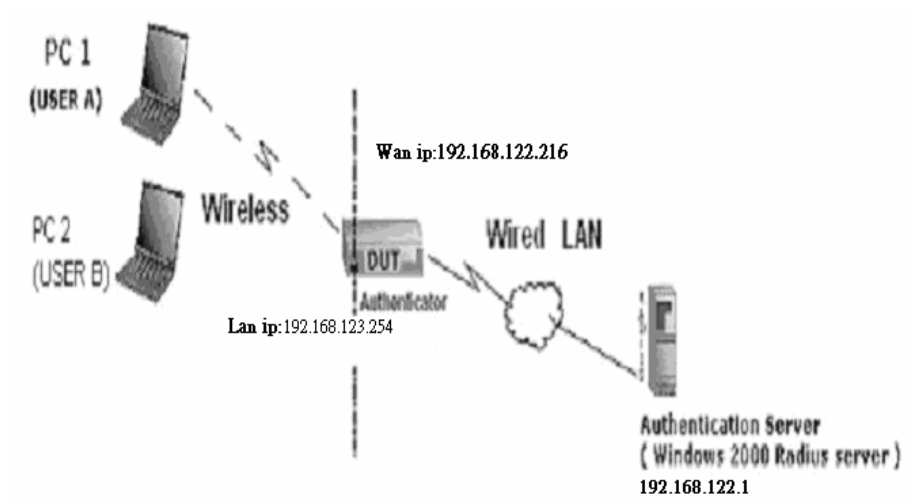

The above is our environment:

Method 1:

1. The UserA or UserB have to get certificate from Radius, first.

<http://192.168.122.1/certsrv>

account : fael

passwd : fael

2. Then, Install this certificate and finish.

3. Go to the Web manager of Wireless Router to configure, like below:

Network ID(SSID)	123kk
Channel	8
Security	WPA

802.1X Settings

RADIUS Server IP	192.168.122.1
RADIUS port	1812
RADIUS Shared Key	costra

4. Go to Odyssey Client Manager, choose “Profiles” and Setup Profile name as “1”

Add Profile

Profile name: 1

User Info | Authentication | ITLS Settings | PEAP Settings

Login name: fae1

Password

- Permit login using password
- use Windows password
- prompt for password
- use the following password:
fae1
- Unmask

Certificate

- Permit login using my certificate:
fae1

View ... Browse ...

OK Cancel

Login name and password are fae1 and fae1.

Remember that you get certificate from Radius in Step1.

5. Then Choose “certificate” like above.

6. Then go to Authentication and first Remove EAP/ TLS and Add EAP/TLS again.

7. Go “Network” and Select “1” and ok

Network Properties

Network

Network name (SSID): 123kk

Connect to any available network Scan ...

Description (optional):

Network type: Access point (infrastructure mode)

Channel: default channel

Association mode: WPA

Encryption method: TKIP

Authentication

Authenticate using profile: [dropdown menu]

Keys will be generated automatically for data privacy

Pre-shared key (WPA)

Passphrase: [text box]

Unmask

OK Cancel

8. Back to Connection and Select "123kk.

If **successfully**, the wireless client has to authenticate with Radius Server, like below:

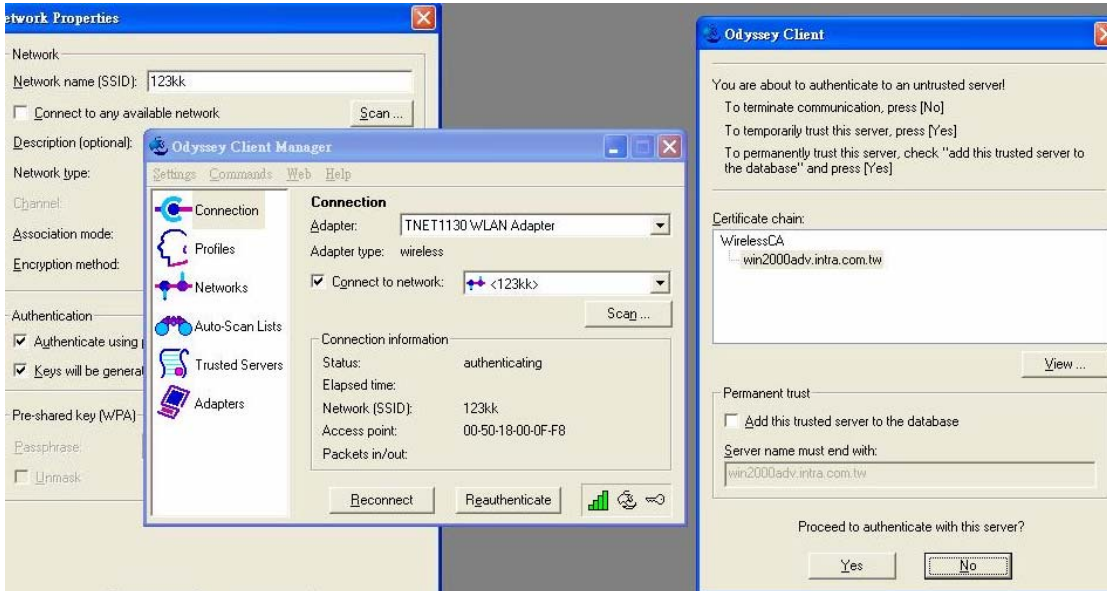

9.Result:

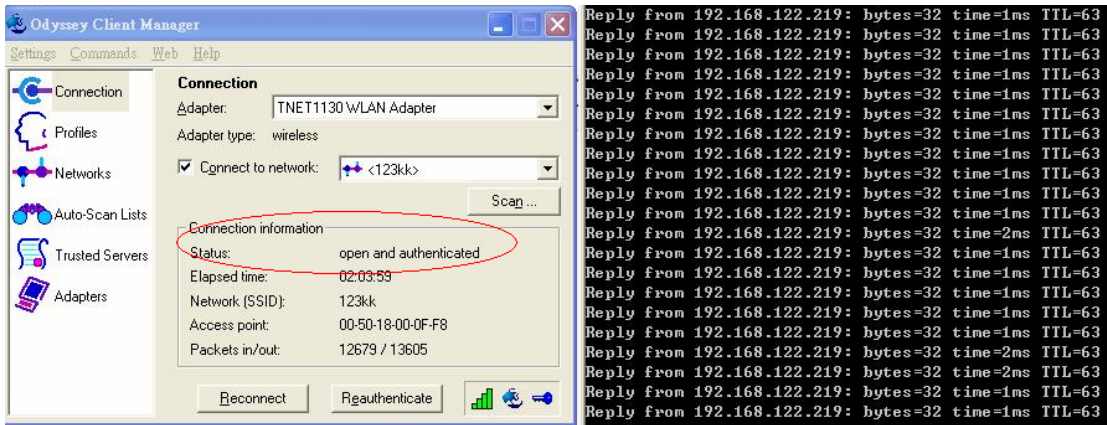

Method 2:

1. The UserA or UserB have to get certificate from Radius,first.

<http://192.168.122.1/certsrv>

account:fael

passwd:fael

2. Then Install this certificate and finish.

3. Setting on the router and client:

Router:

Network ID(SSID)	<input type="text" value="123kk"/>
Channel	<input type="text" value="8"/>
Security	<input type="text" value="WPA"/>

802.1X Settings

RADIUS Server IP	<input type="text" value="192.168.122.1"/>
RADIUS port	<input type="text" value="1812"/>
RADIUS Shared Key	<input type="text" value="costra"/>

Client:

Go to “Network Connection” and select wireless adapter.

Choose “View available Wireless Networks” like below:

Advanced → choose “123kk”

Select “WirelessCA and Enable” in Trusted root certificate authority:

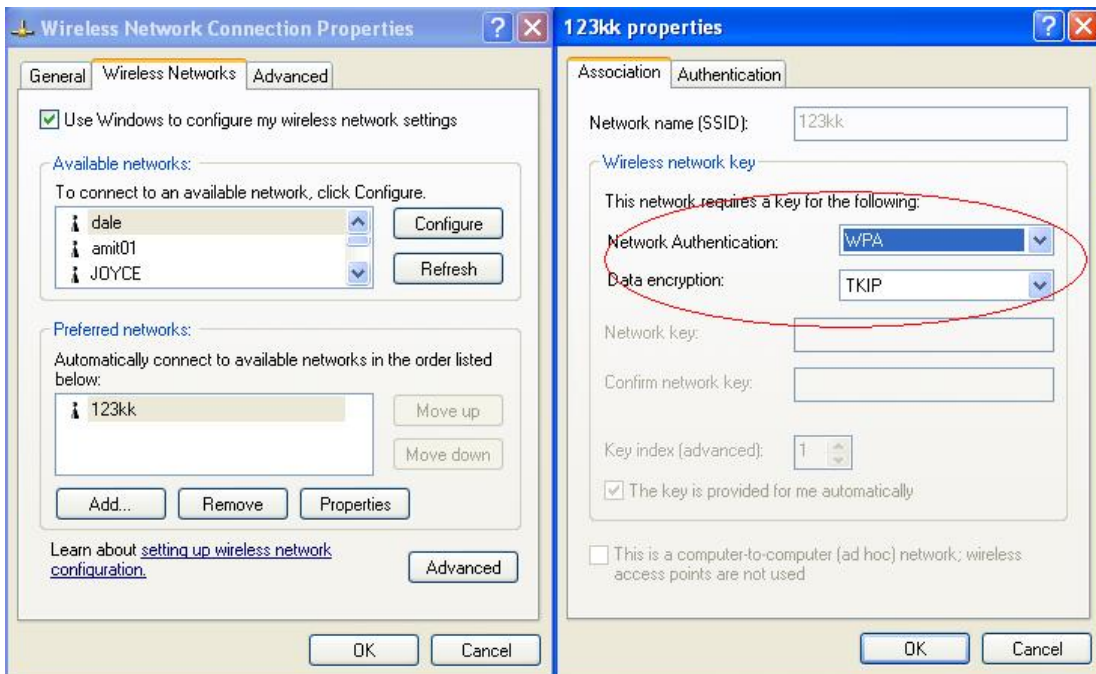
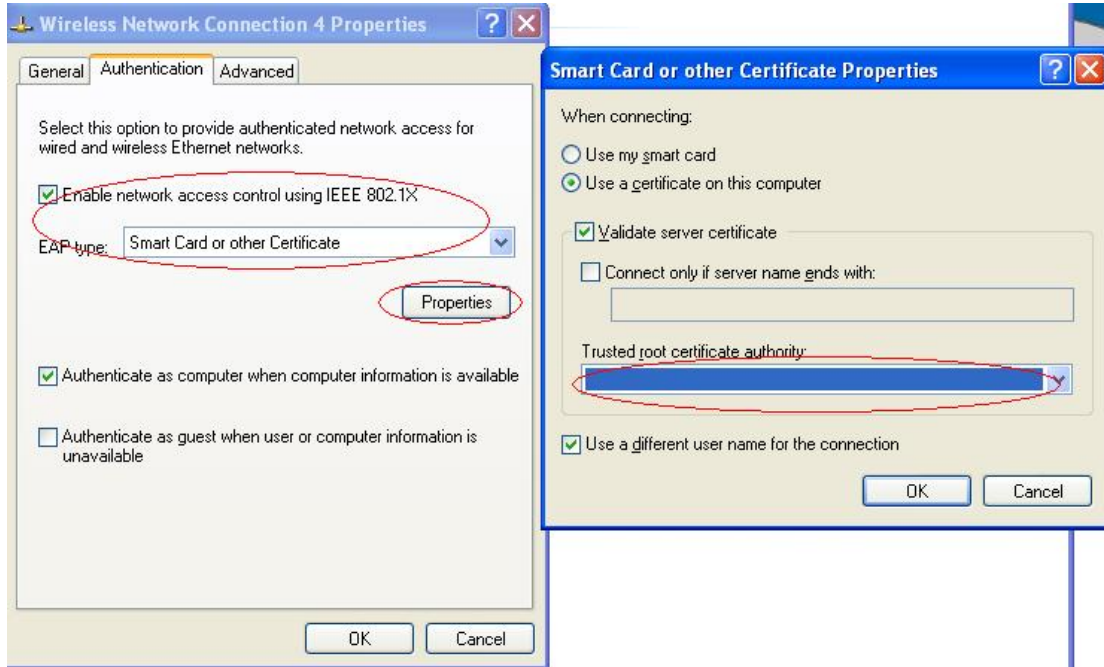

Then, if the wireless client wants to associate, it has to request to authenticate.

Appendix C FAQ and Troubleshooting

What can I do when I have some trouble at the first time?

1. Why can I not configure the router even if the cable is plugged in the ports of Router and the led is also light?

A: First, make sure that which port is plugged. If the cable is in the Wan port, please change to plug in Lan port 1 or Lan port 4:

Then, please check if the Pc gets ip address from Router. Use command mode as below:

```
C:\>ipconfig
Windows IP Configuration

Ethernet adapter Local Area Connection:

    Connection-specific DNS Suffix  . : 
    IP Address. . . . .               : 192.168.123.115
    Subnet Mask . . . . .             : 255.255.255.0
    Default Gateway . . . . .         : 192.168.123.254
```

If yes, please execute Browser, like Mozilla and key 192.168.123.254 in address.

If not, please ipconfig /release, then ipconfig /renew.

```
C:\>ipconfig /release
Windows IP Configuration

Ethernet adapter Local Area Connection:

    Connection-specific DNS Suffix  . : 
    IP Address. . . . .               : 0.0.0.0
    Subnet Mask . . . . .             : 0.0.0.0
    Default Gateway . . . . .         : 

C:\>ipconfig /renew
Windows IP Configuration

Ethernet adapter Local Area Connection:

    Connection-specific DNS Suffix  . : 
    IP Address. . . . .               : 192.168.123.115
    Subnet Mask . . . . .             : 255.255.255.0
    Default Gateway . . . . .         : 192.168.123.254
```

Whatever I setup, the pc can not get ip. Please check Status Led and refer to the Q2:

2. Why can I not connect the router even if the cable is plugged in Lan port and

the led is light?

A: First, please check Status Led. If the device is normal, the led will blink per second.

If not, please check How blinking Status led shows.

There are many abnormal symptoms as below:

Status Led is bright or dark in work: The system hanged up .Suggest powering off and on the router. But this symptom often occurs, please reset to default or upgrade latest fw to try again.

Status led flashes irregularly: Maybe the root cause is Flash rom and please press reset Button to reset to default or try to use Recovery mode.(Refer to Q3 and Q4)

Status flashes very fast while powering on: Maybe the router is the recovery mode and please refer to Q4.

3.How to reset to factory default?

A: There are 2 methods to reset to default.

1. Restore with RESET button

First, turn off the router and press the RESET button in. And then, power on the router and push the RESET button down until the M1 and or M2 LED (or Status LED) start flashing, then remove the finger. If LED flashes about 8 times, the RESTORE process is completed. However, if LED flashes 2 times, repeat.

2. Restore directly when the router power on

First, push the RESET button about 5 seconds (Status will start flashing about 5 times), remove the finger. The RESTORE process is completed.

4.How to do recovery mode when the router is abnormal ?

A: Allocate a Static IP Address on your computer as below:

Step1:First, press the reset button and power on the router until Status blinks very ffast.

Step2:Find the **Inter Protocol(TCP/IP)** Properties from **My Network Places** and check **Properties of Local Area Network Connection**. And click the **“General”** icon and assign one **IP address** which can be from 192.168.123.1 to 192.168.123.253. Here we use the 192.168.123.88 as the IP address. The **Subnet mask** must be 255.255.255.0, and the **Default gateway** must be 192.168.123.254. Then click **“OK”** button to complete TCP/IP setup.

Obtain an IP address automatically
 Use the following IP address:

IP address:	192 . 168 . 123 . 88
Subnet mask:	255 . 255 . 255 . 0
Default gateway:	192 . 168 . 123 . 254

Step2: Open the command mode and input “cmd” then check if the router replies to ping 192.168.123.254

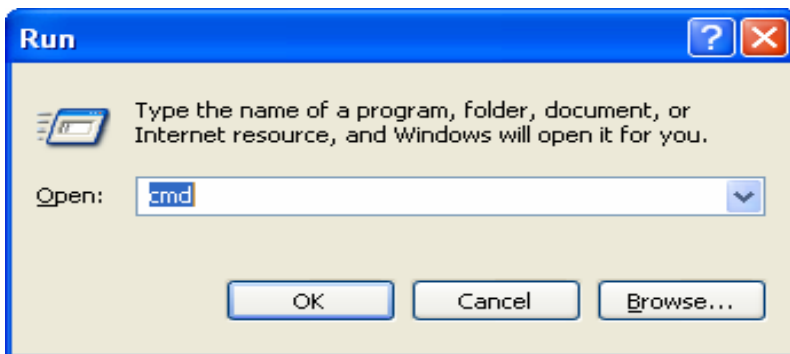

```

C:\>ping 192.168.123.254

Pinging 192.168.123.254 with 32 bytes of data:

Reply from 192.168.123.254: bytes=32 time<1ms TTL=64
Reply from 192.168.123.254: bytes=32 time<1ms TTL=64
Reply from 192.168.123.254: bytes=32 time<1ms TTL=64
  
```

Step3:Please use the exe-file of fw and click as below:

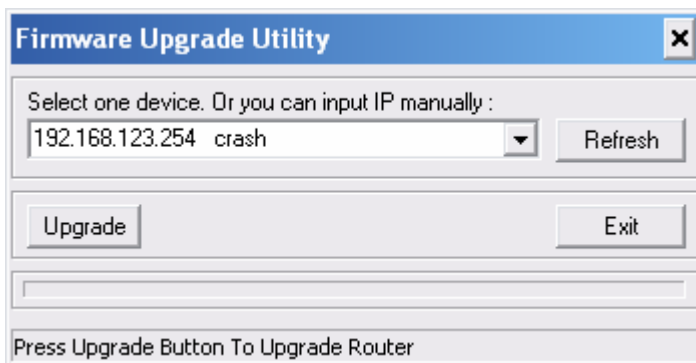

Then click” Upgrade” if necessary, please input password ”admin” .Then reset to default and refer to Q1 How to connect Router.

However, if those methods can not make the router normal, please send the unit to the seller to check, thanks.

5.Why can I not connect Internet even though the cables are plugged in Wan port and Lan port and the leds are blink. In addition, Status led is also normal and I can configure web management?

A: Make sure that the network cable from DSL or Cable modem is plugged in Wan port of Router and that the network cable from Lan port of router is plugged in Ethernet adapter. Then, please check which wan type you use. If you are not sure, please call the isp. Then please go to this page to input the information isp is assigned.

Choose WAN Type	
Type	Usage
<input type="radio"/> Static IP Address	ISP assigns you a static IP address.
<input checked="" type="radio"/> Dynamic IP Address	Obtain an IP address from ISP automatically.
<input type="radio"/> Dynamic IP Address with Road Runner Session Management.(e.g. Telstra BigPond)	
<input type="radio"/> PPP over Ethernet	Some ISPs require the use of PPPoE to connect to their services.
<input type="radio"/> PPTP	Some ISPs require the use of PPTP to connect to their services.
<input type="radio"/> L2TP	Some ISPs require the use of L2TP to connect to their services.

6. When I use Static IP Address to roam Internet, I can access or ping global IP 202.93.91.218, But I can not access the site that inputs domain name, for example <http://espn.com> ?

A: Please check the dns configuration of Static IP Address. Please refer to the information of ISP and assign one or two in dns item.

How do I connect router by using wireless?

1. How to start to use wireless?

A: First, make sure that you already installed wireless client device in your computer. Then check the Configuration of wireless router. The default is as below:

Wireless Setting [HELP]	
Item	Setting
Wireless	<input type="radio"/> Enable <input checked="" type="radio"/> Disable
Network ID(SSID)	default
Wireless Mode	<input type="radio"/> 11 b/g/n Mixed <input type="radio"/> 11n only
SSID Broadcast	<input checked="" type="radio"/> Enable <input type="radio"/> Disable
Channel	11
Security	None

About wireless client, you will see wireless icon:

Then click and will see the ap list that wireless client can be accessed:

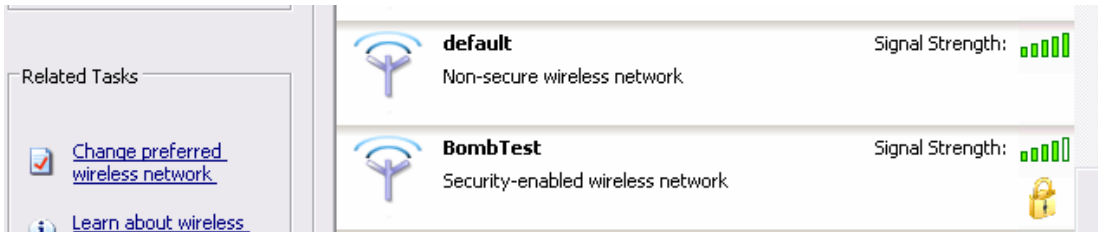

If the client can not access your wireless router, please refresh network list again. However, I still can not fine the device which ssid is “default”, please refer to Q3.

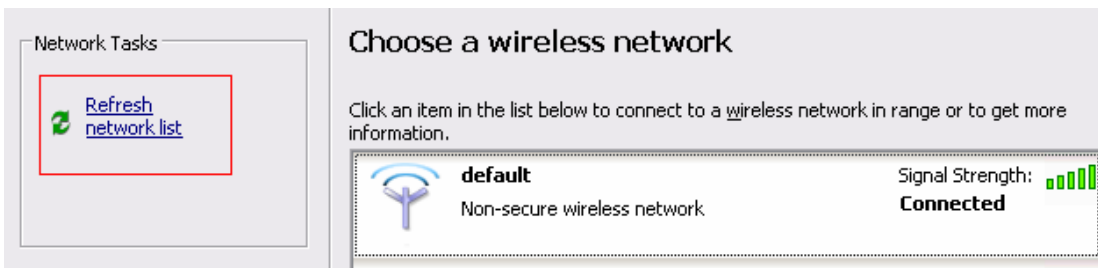

Choose the one that you will want to connect and Connect:

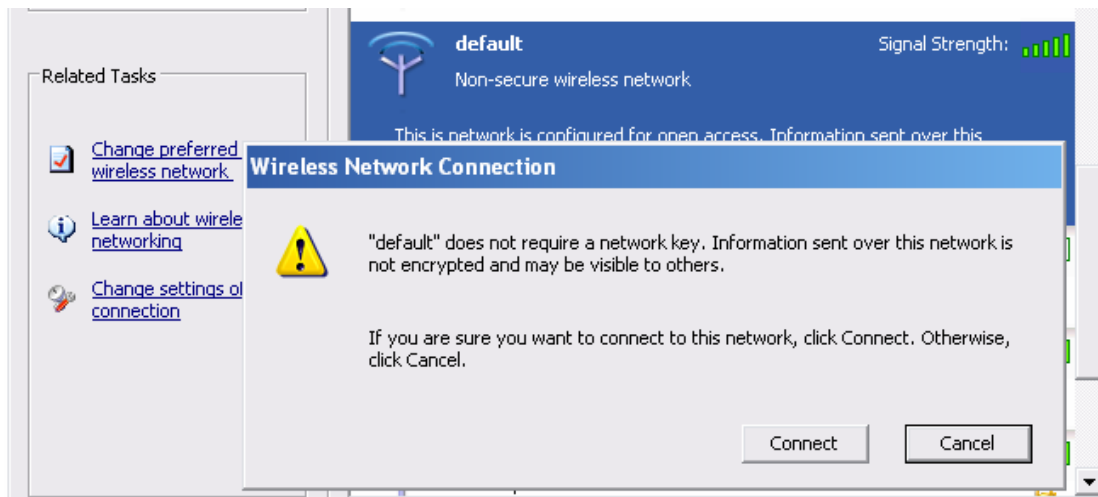

If successfully, the computer will show

and get ip from router:

```
Ethernet adapter Wireless Network Connection 5:
Connection-specific DNS Suffix . :
IP Address . . . . . : 192.168.123.165
Subnet Mask . . . . . : 255.255.255.0
Default Gateway . . . . . : 192.168.123.254
```

2. When I use AES encryption of WPA-PSK to connect even if I input the correct pre-share key?

A: First, you must check if the driver of wireless client supports AES encryption. Please refer to the below:

If SSID is default and click “Properties” to check if the driver of wireless client supports AES encryption.

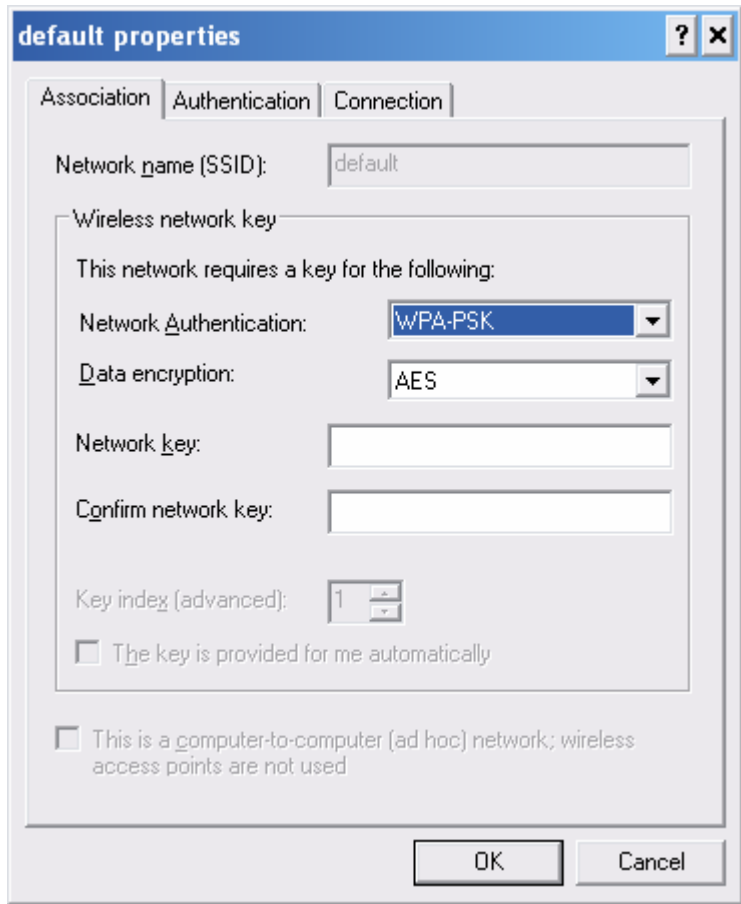

3. When I use wireless to connect the router, but I find the signal is very low even if I am close to the router?

A: Please check if the wireless client is normal, first. If yes, please send the unit to the seller and verify what the problem is.

4. When I push the “On/Sleep Button” to force Router into sleep mode, will it wake up by smart schedule?

A: No, you must wake Green Router up by pushing the “On/Sleep Button” again.

FCC Caution:

1. The device complies with Part 15 of the FCC rules. Operation is subject to the following two conditions:
 - (1) This device may not cause harmful interference, and
 - (2) this device must accept any interference received, including interference that may cause undesired operation.
2. This device and its antenna(s) must not be co-located or operating in conjunction with any other antenna or transmitter.
3. Changes or modifications to this unit not expressly approved by the party responsible for compliance could void the user authority to operate the equipment.

IMPORTANT NOTE:

FCC Radiation Exposure Statement:

This equipment complies with FCC radiation exposure limits set forth for an uncontrolled environment. This equipment should be installed and operated with minimum distance 20cm between the radiator & your body.

美國 聯邦通信委員會 (FCC)

干擾說明

1. 這些裝置遵從 FCC 規章的第 15 部分。裝置的作業 受下列兩種情形的限制：(1) 裝置可能不會造成有害的 干擾，而且
(2) 裝置必須接受任何可能導致 非預期作業的干擾。
2. 本裝置必須與天線或發送器放置在一起，或配合任何其它天線或發送器操作。
3. 必須嚴格遵守隨附在此產品的使用者文件上製造商的指示說明 來安裝並使用。除此之外， 其他的安裝或使用，都將違反 FCC 第 15 部分的規定。未經明文同意，會使得您喪失操作設備的權利。

FCC 放射暴露聲明

注意：本裝置的放射輸出功率遠低於 FCC 無線電頻率暴露的限制。然而 使用方式，應將正常操作期間的人體接觸機率降到最低。為避免超過 FCC 無線電頻率暴露限制，您 (或附近的任何人) 與電腦內建的天線之間至少要保持 20 公分的距離。

FCC statement in User's Manual (for class B)

"Federal Communications Commission (FCC) Statement

This Equipment has been tested and found to comply with the limits for a class B digital device, pursuant to Part 15 of the FCC rules. These limits are designed to provide reasonable protection against harmful interference in a residential installation. This equipment generates, uses and can radiate radio frequency energy and, if not installed and used in accordance with the instructions, may cause harmful interference to radio communications. However, there is no guarantee that interference will not occur in a particular installation. If this equipment does cause harmful interference to radio or television reception, which can be determined by turning the equipment off and on, the user is encouraged to try to correct the interference by one or more of the following measures:

- Reorient or relocate the receiving antenna.
- Increase the separation between the equipment and receiver.
- Connect the equipment into an outlet on a circuit different from that to which the receiver is connected.
- Consult the dealer or an experienced radio/TV technician for help.

FCC 規範資訊

這個設定已經過測試，並且符合類別 B 數位裝置限制，遵循 FCC 規章的第 15 部分。這些限制是設計用來提供合理的保護，防止在家庭安裝時受到有害的干擾。此設備會產生、使用並且可以發射無線電頻率能量。如果這個設備未依照指示說明安裝和使用，則它可能會對無線電通訊產生有害的干擾。然而，在任何特定安裝中，這樣的干擾並不能保證一定不會發生。如果此設備已經對收音機或電視的接收（可在開關設備時判定）產生有害干擾，那麼使用者可以試著使用下列一或多種方法來修正這種干擾：

- 重新定位裝置。
- 加大裝置與接收者之間的距離。
- 將裝置連接到與其他電子設備不同的迴路插座上。
- 請向代理商或有經驗的無線電技術師尋求協助。

台灣交通部電信總局 一般 WLAN 產品

第十二條

型式認證合格之低功率射頻電機，非經許可，公司、商號或使用者均不得擅自變更頻率、加大功率或變更原設計之特性及功能。

第十四條

低功率射頻電機之使用不得影響飛航安全及干擾合法通信；經發現有干擾現象時，應立即停用，並改善至無干擾時方得繼續使用。

前項合法通信，指依電信法規定作業之無線電通信。

低功率射頻電機須忍受合法通信或工業、科學及醫療用電波輻射性電機設備之干擾。

FCC statement in User's Manual (for class B)

"Federal Communications Commission (FCC) Statement

This Equipment has been tested and found to comply with the limits for a class B digital device, pursuant to Part 15 of the FCC rules. These limits are designed to provide reasonable protection against harmful interference in a residential installation. This equipment generates, uses and can radiate radio frequency energy and, if not installed and used in accordance with the instructions, may cause harmful interference to radio communications. However, there is no guarantee that interference will not occur in a particular installation. If this equipment does cause harmful interference to radio or television reception, which can be determined by turning the equipment off and on, the user is encouraged to try to correct the interference by one or more of the following measures:

- Reorient or relocate the receiving antenna.
- Increase the separation between the equipment and receiver.
- Connect the equipment into an outlet on a circuit different from that to which the receiver is connected.
- Consult the dealer or an experienced radio/TV technician for help.

FCC Caution:

1. The device complies with Part 15 of the FCC rules. Operation is subject to the following two conditions:
 - (1) This device may not cause harmful interference, and
 - (2) this device must accept any interference received, including interference that may cause undesired operation.

2. This device and its antenna(s) must not be co-located or operating in conjunction with any other antenna or transmitter.

3. Changes or modifications to this unit not expressly approved by the party responsible for compliance could void the user authority to operate the equipment.

IMPORTANT NOTE:

FCC Radiation Exposure Statement:

This equipment complies with FCC radiation exposure limits set forth for an uncontrolled environment. This equipment should be installed and operated with minimum distance 20cm between the radiator & your body.