

Reader User Guide ISO9161 & ISO9162

Including
Aleis DataLink

Version Draft A 18/06/2009

Fixed Race Reader

**IMPORTANT! This User Guide must be read
in conjunction with Reader, prior to use.**

©Copyright Aleis Pty Ltd 2009

N13429

AUSTRALIAN MADE

A1064AUS

Aleis Pty Ltd

PO BOX 63
Jandowae 4410
QLD Australia
ACN 130 754 826
www.aleis.com

9060 Reader Instructions

Regularity Notices and Conformity	4
Important User Instructions	5
1.0 The Qwerty Keypad.....	7
2.0 9060 Series Reader Methods of Use	8
2.1 Record RFID No's only (no data entry).....	8
2.2 Quick Data Entry – One only use of Template	8
2.3 Templates	10
2.4 Data Entry using Function Keys for a pre made Template	13
2.5 How to: Upload RFIDs into the Reader	14
2.6 How to: Compare RFIDs in the Reader	15
2.7 Formatting the File System	16
2.8 How to Format your reader	16
3.0 9060 Series Menu Tree.....	17
4.0 Audio and Visual alerts.....	18
5.0 Menu.....	19
5.1 Session	19
5.2 Read Setup	20
5.3 System Setup	21
5.4 Reader Information (This is for technical assistance only & product identification.).....	22
5.5 Memory Status	22
6.0 Battery Charging (ISO9162 only)	23
6.1 Battery Charging Requirements.....	23
6.2 Race Charging using Gel Cell Batteries.....	23
6.3 Battery Charging Options	24
6.4 Alternative Recharging Methods	24
7.0 The Clock	24
8.0 Using Bluetooth (On ISO9161BT & ISO9162BT models only)	24
8.1 BlueTooth PIN code	24
9.0 Aleis DataLink Software.....	25
9.1 Aleis DataLink Installation	26
9.2 Aleis DataLink Operation	26
9.3 Aleis DataLink Menu Screen.....	27
9.4 Producer Transfer (Australia Only)	28
9.5 3 rd Party Transfer (Australia Only)	31
9.6 Retrieve Tag Bucket (Australia Only)	34
9.7 Tag Replacement (Australia Only)	36
9.8 NLIS Upload Centre (Australia Only)	39
10.0 Rail Measurements for Fixed Race System.....	40
11.0 Aleis Conditions of Sale.....	41

Regularity Notices and Conformity

Information to the user (FCC Part 15.105)

This equipment has been tested and found to comply with the limits for a Class B digital device, pursuant to Part 15 of the FCC Rules. These limits are designed to provide reasonable protection against harmful interference in a residential installation. This equipment generates, uses and can radiate radio frequency energy and, if not installed and used in accordance with the instructions, may cause harmful interference to radio communications. However, there is no guarantee that interference will not occur in a particular installation. If this equipment does cause harmful interference to radio or television reception, which can be determined by turning the equipment off and on, the user is encourage to try to correct the interference by one or more of the following measures:

- Reorient or relocate the receiving antenna
- Increase the separation between the equipment and receiver
- Connect the equipment into an outlet on a circuit different from that to which the receiver is connected
- Consult the dealer or an experienced radio/TV technician for help

Modification warning (FCC Part 15.21)

Warning: Any changes or modifications not expressly approved by Aleis could void the user's authority to operate this equipment.

Canada

This Class B digital apparatus complies with Canadian ICES-003.
Cet appareil numérique de la classe B est conforme à la norme NMB-003 du Canada.

This device has been tested and meets the Electromagnetic Compatibility requirements for EN300 330

This device has been tested and meets the Electromagnetic Compatibility requirements for CISPR 11

Antenna Warning

This device has been designed to operate with the antennas listed below. The ISO9060 Series Readers are only approved with the detachable antennas below. In accordance with RSS-GEN Issue 2 June 2007 Section 7.1.4 and FCC Part 15.21, antennas not included in this list are strictly prohibited for use with this device.

Aleis Part Number	Antenna Size	Antenna Description
4028	1200mm x 600mm	Loop antenna
4027	1200mm x 400mm	Loop antenna
4026	900mm x450mm	Loop antenna
4025	600mm x 400mm	Loop antenna
4024	500mm x 400mm	Loop antenna

Important User Instructions

IMPORTANT: *Must be read prior to using system*

The following instructions must be adhered to or permanent damage to the antenna/reader and/or permanent data loss can occur. Non-conformance to the handling and operating instructions will immediately void all warranties for the antenna/reader and software.

1. Battery must be charged every two months and for maximum performance, batteries need to be charged before and after use.
2. The clock will lose time if the battery is run or left flat. Use DataLink to update your time.
3. Charge for 24 hours for 1st initial charge.
4. Unit is ready to use straight out of the box, (charge battery prior to use) no need to change any settings. If setting are changed unit can be reset to factory defaults. (See Menu tree in this manual).
5. Cattle must be in single file to be read successfully by the reader
6. WARNING: All Aleis Warranties will be immediately voided if this reader is used in any way with HyperTerminal
7. Up to 1,000 sessions, with maximum of 4,000 RFID numbers per session or 40,000 total records. Data must be cleared at 40,000 total records, or 1000 sessions whatever comes first
8. During transportation, readers must be protected from shock in a padded case or box.
9. Aleis suggests a form of transient protection unit be used while charging the reader to help prevent power surges/spikes
10. Have only one reading system at a time switched on.
11. Do not hose or submerge antenna/reader in water.
12. Use only a very lightly damp cloth to clean antenna/reader.
13. Do not use chemicals to clean antenna/reader.
14. Do not use wand as a prodder or as any form of a cattle motivator.
15. Do not drop reader boxes as electronics are contained within.
16. All boxes with seals are to be kept sealed.
17. Do not remove any VOID stickers from readers.
18. Do not drill holes in antenna.
19. Do not hold or lift system with the hose that runs between the reader and the antenna.
20. Do not have metal objects between reader and RF Link as it will affect range and data may not be transferred and may be lost.

21. For race systems: The race antenna must be fastened to the wooden panel by four bolts in the holes provided—two in the top of the antenna, and two in the bottom of the antenna.
22. **Aleis DataLink is a free single user program for producers to transfer cattle to the NLIS database.**
23. Aleis Conditions of Sale apply at back of User Guide.

1.0 The Qwerty Keypad

Data Entry Keys

Function Keys

Directional Keys

Menu Keys

2.0 9060 Series Reader Methods of Use

There are four general methods of reading and recording data. Please read each method and follow instructions covering the method you choose with your 9060 series system.

2.1 Record RFID No's only (no data entry)

1. Turn Reader **ON**.
(If a previous session is still on screen press **F3**, go to **step 4** below and start a new session)

2. Read animal.

3. When finished reading, press **F3** and turn reader **OFF**. Data can be download later at PC, or, start a new session, and read another group of animals.

Start a new session:

1. To start a new session and read another group of animals, press **MENU**.

2. Select **Session** press **OK**.

3. **New** will be highlighted, press **OK**.

4. To read next group of cattle same as last group of cattle, press **down arrow** and select **Blank**.

5. Press **OK**. (Note: A blank data entry box will appear – go to step 9)

6. Press **C** (located to the left of the **MENU** button) to return to main reading screen.

7. Proceed to read next group of cattle.

2.2 Quick Data Entry – One only use of Template

Use this method when adding data to RFID's and not saving template etc. Example: For recording particular data on a rare occasion.

1. Turn Reader **ON**.

2. Press **MENU**.

3. **Session** will be highlighted, press **OK**.

4. **New** will be highlighted, press **OK**.

5. Press **down arrow** once to highlight the word **Blank**.

6. Press **OK**.

7. A table heading will appear.

Field	Default Data
-------	--------------

When setting up template there is no need to have a date field as this will record automatically and print with the report. There are **four** data fields available per template.

8. **Field** column allows for three letters/numbers only for each field.

If recording information for a, tag number, pregnancy result, weight, vaccination, dose rate or paddock. Abbreviate name to three letters only:

Once name is typed, press **down arrow** and type in name for next field.

Field	Default Data
TAG	
WGT	
P/E	
PAD	

9. Press **right arrow** to move into second column under **Default Data**. Default Data is any data **that will be the same** for every animal read, leave box empty where data is to be changed for each animal. – use **up arrow** and **down arrow** buttons to move in the column. See the example below. *Note: Make sure **down arrow** button is pressed after typing is finished in each line – including the last line.*

Field	Default Data
TAG	
WGT	
P/E	
PAD	River

10. When finished, press **C** (located to left of **MENU** button) to return to session screen.

11. Read first RFID device, press **F4**.

12. Type in data required – when finished typing first line of data, press **OK** to move to next line to enter next data. *Note: if data has been entered the same for every animal, it can still be edited if required – on particular line, press **Delete** or backspace arrow and remove what's not required and type data required.*

13. Press **OK** on last field, it will automatically return to main reading screen.

14. Quick guide to using **Data Entry Screen** when reading cattle:

Field	Default Data
Tag	Type in Tag Number, press OK.
Vac	5 in 1 - Default Data, press OK.
Dos	Type in Dosage, press OK.
Pad	River - Default Data, press OK.

Press **OK** on last field, it will automatically return to main reading screen to read next RFID.

15. When finished reading and recording data press **F3**, turn Reader **OFF** and download it later at PC, or start a new session and read another group of animals.

Start a new session:

16. To start a new session to read another group of animals, press **MENU**.

17. Session will be highlighted, press **OK**.

18. **New** will be highlighted, press **OK**.

Follow same instructions from beginning.

If same fields are required, select **Same Fields** instead of **Blank** (as in step 5)

2.3 Templates

- Setup New Template
- Lock Template
- Save Template
- Change Template
- Remove Template

Setup New Template

1. Press **MENU**.

2. **Session** is highlighted – press **OK**.

3. Press **down arrow** once to **Data Entry Setup**.

4. Press **OK**.

5. A table heading will appear.

Field	Default Data
-------	--------------

*When setting up template there is no need to have a date field as this will record automatically and print with the report. There are **five** templates available and **four** fields available per template.*

6. **Field** column allows for three letters/numbers only for each field. If recording information for a tag number, pregnancy result, weight, vaccination, dose rate or paddock. Abbreviate name to three letters only: Once name is typed, press **down arrow** and type in name for next field.

Field	Default Data
TAG	
WGT	
P/E	
PAD	

7. Press **right arrow** to move into second column under **Default Data**. Default Data is any data ***that will be the same*** for every animal read, leave box empty where data is to be changed for each animal – use **up arrow** and **down arrow** buttons to move in the column. See the example below. *Note: Make sure **down arrow** button is pressed after typing is finished in each line – including the last line.*

Field	Default Data
TAG	
WGT	
P/E	
PAD	River

8. When finished, press **C** (located to the left of **MENU** button) to return to the session screen.

Lock Template

9. From **Session** press **down arrow** to select **Data Entry Locking**.

10. Press **OK**.

11. By pressing **OK** in any box locks data to prevent it accidentally being changed when typing data into reader. An **X** appears in box when locked.

Some Examples:

Field	HDR	DEF	DATA
WGT	X		
TAG	X	X	
P/E	X		
PAD	X	X	X

Field Names created in **Data Entry Setup**.

HDR Locks **HDR** field so it cannot be accidentally changed when entering data. (These should always be locked with an **X**.)

DEF If **X** is in box, locks default data created in **Data Entry Setup**. (Default Data is any data that will be the same for every animal read.)

DATA Locks data field. When F4 is pressed after reading cattle if this has been locked the data cannot be changed. (This should only be locked with a **X** if default data is to remain the same for each animal.)

12. Once fields and data are locked to your requirements, press **C** button to go back one screen.
13. Template needs to be saved if it is to be used at another time.

Save Template

14. Press **down arrow** until **Templates** is highlighted.

15. Press **OK**.

16. **Save Template** will be highlighted – press **OK**.

17. Press **OK** on first **Empty** word, or any of the five templates.

18. Type in template name.
19. When finished press **OK**.
20. Message appears **Template Saved**, press **OK**.
21. Press **C** three times to return to main reading screen.
22. Reader is ready to read first group of animals.
23. This process can be carried out well before using the reader.

Change Template:

If template is made, and after using it, it needs to be updated or changed, make a new template as per these instructions, make all the changes, go to **Save Template** and highlight template being updated. Press **OK**, and reader will overwrite (replace) it with new updated template.

Remove Template:

Instead of highlighting the word 'Empty' when next template is saved, highlight template to be removed and press **OK**.

IMPORTANT:

The 9060 Series Reader always remembers the last template used, so if **Data Entry Locking** has been enabled on last template used, it will need to be unlocked before creating a new template. To unlock it, go to **Data Entry Locking**, highlight any box with an **X** in it, and press the **OK**.

2.4 Data Entry using Function Keys for a pre made Template

9060 Series Function Keys

9060 series Function Keys are designed to make entering data into reader simple and quick. The function of each key is explained to the right of that key, as an example, the F1 key is used to start a new session. These Function Keys are linked directly to created Templates in reader. It is important templates have been set up prior to reading animals and entering data as per this sheet.

1. Turn reader **ON**.
2. Assuming previous session is finished. Press **MENU**.
3. **Session** will be highlighted, press **OK**.
4. Press **down arrow** until **Templates** is highlighted.
5. Press **OK**.
6. Press **down arrow** until **Default Template** is highlighted.
7. Press **OK**.
8. Use arrow keys to highlight (tick) template you want, press **OK**.
9. Press **C** four times to return to main reading screen.
10. Press **F3** button to end current session.
11. Press **F1** to start a new session and enter any data required into Default Data section.
12. Press **F2** to start recording.
13. Read first animal
14. Press **F4** to enter data against animals (if entering data)
15. Once all required data has been entered, press **OK** button.
16. When finished reading all animals, press **F3** button to finish reading and end session.

2.5 How to: Upload RFIDs into the Reader

The feature of uploading RFIDs into the 9060 reader is to allow you to find particular RFIDs that you need to identify. For example, if you need to find a particular animal that was treated with a certain medicinal treatment, you can upload the RFID into the reader. When you read the animal with that RFID, the reader will alert you with a long series of beeps so that you will know you have found the animal you were looking for.

To use this feature, there are two steps you will need to perform three steps:

1. Create a file to upload into the reader.
2. Upload the RFIDs into the reader.
3. Set the reader up to check each RFID you read against the RFIDs you put into the reader.

Before starting you will need:

1. Aleis DataLink installed on your computer.
2. A working COM port – you can check this by turning your 9060 reader on, and then opening Aleis DataLink. Down the bottom right corner of the Aleis DataLink screen, you should see that the software has connected to a particular unit.
3. A list of RFIDs that you want to put into the reader.

Step 1: Creating a file to upload into the reader.

Creating the file to upload into the reader is very easy. You can do this in Microsoft Excel or Wordpad or Notepad. All you need to do is have a list of RFIDs with the word TAG as the first entry, ie at the top of the list. It must look like this:

```
TAG
982 000023661452
982 000016654299
982 000027909419
982 000024909416
982 000009161045
982 000024566253
982 000015883922
982 000030781909
```

If you are using Microsoft Excel, then simply put this in Column A, with the word TAG in Row 1.

Once you have done this, you will need to save this as a text file (*.txt). It is very important that you save this as a text file or the operation will not work. Hint: When you save this, give it a name that is five letters or less.

Step 2: Upload the files into the reader.

1. Open up Aleis DataLink.
2. Once the software has found the reader, click on the Open button located at the left side of the DataLink screen (there is a big yellow manilla folder on the button).
3. Find the file that you created, and click on the open button.
4. You will see that file name listed in the main screen of Aleis DataLink where the session names and numbers are normally displayed.
5. Click on that file name.
6. Now click on the Upload button located at the left side of the DataLink screen.
7. You will be asked to enter a name. If you want to change the name, go ahead and type in what you would like, then click on the OK button.
8. When it has been successfully uploaded, you will see at the bottom left of the DataLink screen, the words, "Upload Complete".

2.6 How to: Compare RFIDs in the Reader

You want to ensure that every time you read an RFID, the reader is checking it against the list of RFIDs you have uploaded into the reader. To make this happen, do the following:

1. Ensure the reader is turned on.
2. Start a new session – as per your requirements . . . so you will be using a template that you are planning to do your work with.
3. Once you have started the new session, and you are in the main reading screen, press the MENU button.
4. Scroll down to **Read Setup** and press the OK button.
5. Scroll down to **Comparison** and press the OK button.
6. Scroll down to **Session ()** and press the OK button.
7. Scroll back to the name you saved the uploaded file as and press the OK button.
8. Press the C button (located beside the MENU button).
9. The reader will then reboot – now press the MENU button again.
10. Scroll down to **Read Setup** and press the OK button.
11. Scroll down to **Alert** and press the OK button.
12. Ensure **Condition** is highlighted and press the OK button.
13. Scroll down to **On Match** and press the OK button – you will see a tick appear in the box.
14. Press the C button (located beside the MENU button).
15. Scroll down to **Action** and press the OK button.
16. Scroll down to **Msg, LEDs, Buzzer** and press the OK button – you will see a tick appear in the box.
17. Press the C button (located beside the MENU button).
18. Scroll down to **Duration** and press the OK button.
19. Choose the setting you want and press the OK button. ‘Until Keypress’ means that the reader will continue to beep and flash the LEDs until any key on the reader is pressed.
20. Press the C button (located beside the MENU button).
21. If you want a message to appear as well, scroll down to **Message** and press the OK button.
22. Type the message you want to appear, then press the OK button.
23. You will see a message that says “Message Saved”. Press the OK button.
24. Press the C button (located beside the MENU button) three times – until you see the main reading screen.
25. Turn the reader off and then back on.
26. The reader is now ready to use and will compare the RFIDs you read against the list you uploaded.

Note: When you upload another new list of RFIDs into the reader, in Step 6 of the above, you will need to tick the box **Current Session and then scroll back down and tick the **Session ()** again to reactivate the reader to search

2.7 Formatting the File System

Formatting of the file system is very important to keep your reader operating at its maximum performance. Once the reader has read and stored a lot of tags eg 40000+ you may notice a slow down in its performance when storing and recalling data. This is similar to your PC when the Hard Drive gets full. When you clear the reader it doesn't actually remove the data so you can retrieve it if you accidentally have cleared the reader. When a "Format file system" is done the data then is lost.

Formatting of the file system should be done every 2-4 months for Heavy users or 4-6 months for light users. Before formatting the file system make sure you have saved any data in the reader. After formatting the data is **NOT** recoverable.

When the reader is formatted your templates will also be cleared so note down the names and the fields in the template so you can set them up again.

2.8 How to Format your reader

Note: Read above "Formatting File System in Reader" first

Step 1 Open DataLink

Step 2 Click on "Setup".

Step 3 Click on "Format file system"

Step 4 Click on "OK"

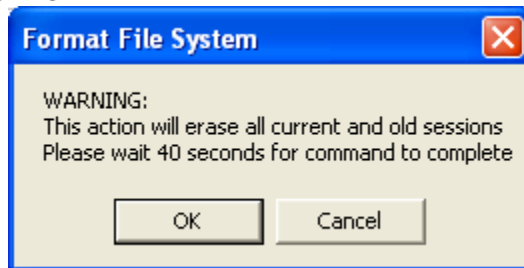

Step 5 Type in your Name and click on "OK"

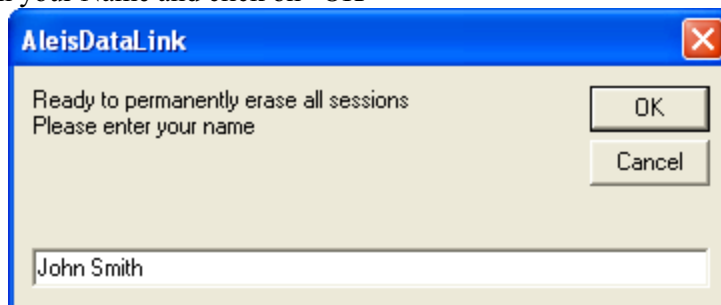

Step 6 The reader will now be formatting the file system

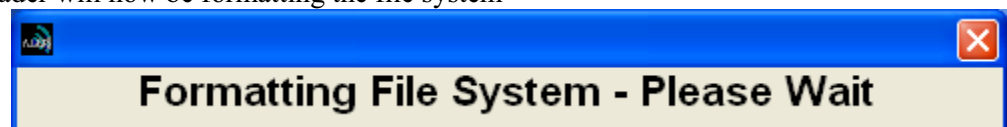

Step 7 Click on the "OK"

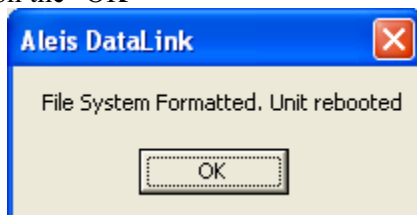

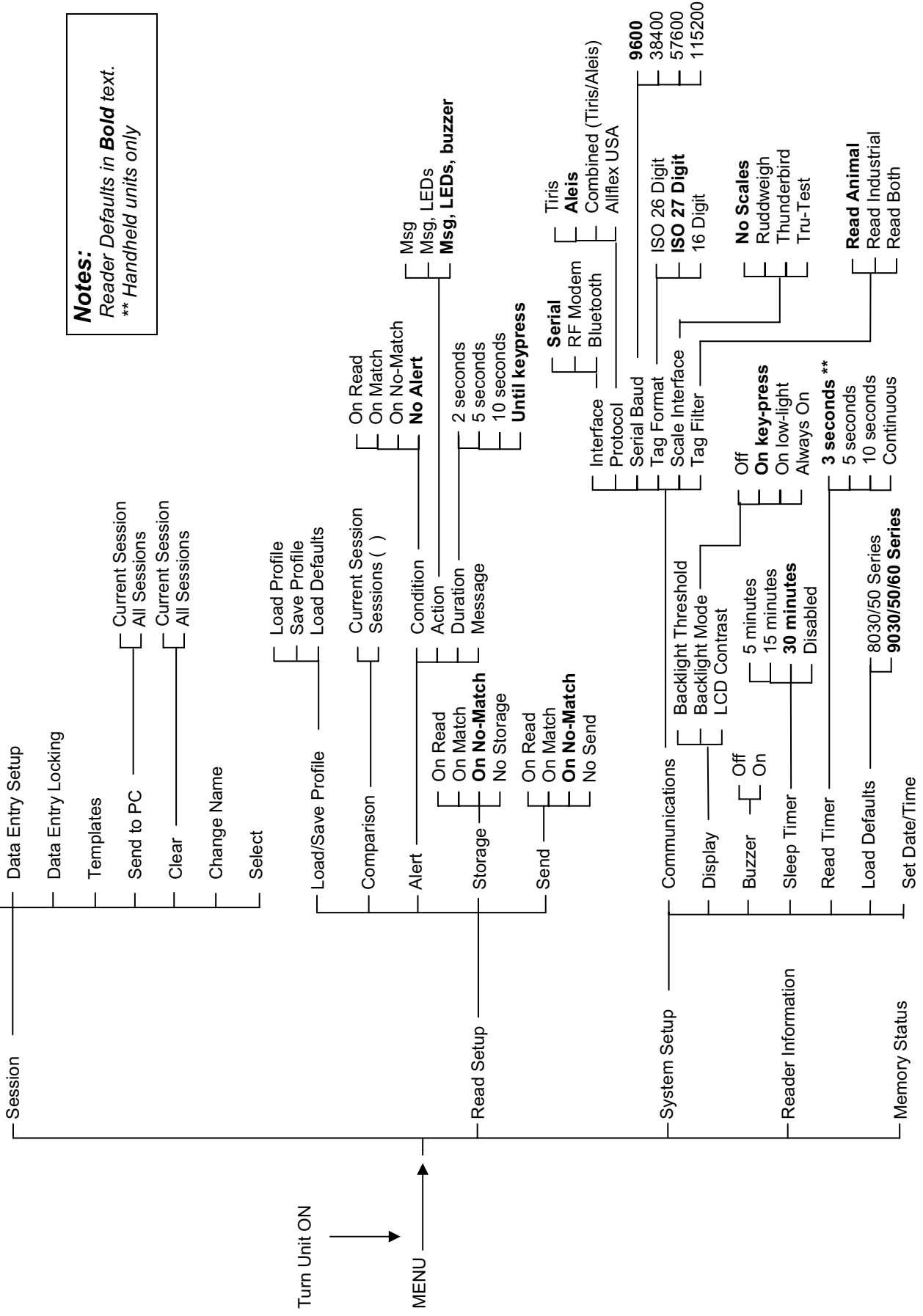

Your reader is now formatted.

3.0 9060 Series Menu Tree

4.0 Audio and Visual alerts

Features	Buzzer	LCD Display	LEDs at Top of LCD	6 Auxiliary LEDs – 3 each side of the screen
Valid READ	One beep	Current RFID number, eg. 971 00000002861, at top of screen	READ LED blinks once	
Valid READ & ID STORED	Two beeps	Current RFID number, eg. 971 00000002861, at top of screen, and counter at bottom right of screen will increase.	READ and STORED LEDs blink once	
No ID Read	One long beep (after read on time out)	NO RFID READ		
No RF Signal being received.	Two very quick beeps (every 30 seconds)	 (Flashing)		
Battery Charge at Low Level	Three very quick beeps (every 60 seconds)			
Battery Charge at Critically Low Level	Constant Beeping	BATTERY LOW		Flashes as unit is about to turn off.

Legend for LCD Visual Displays.

Battery Level Indicator

-  Fully Charged
-  Half Charged
-  No Charge—unit will turn off

BlueTooth

- BT (Solid) Connected
- BT (Flashing) Not Fitted

RF Signal Indicator

-  Signal at Full Strength
-  Signal at 2/3 Strength
-  (Flashing) No Signal—no IDs will be sent.

5.0 Menu Main Menu (Reader selection choices)

5.1 Session

New

New Session

- From Template
- Blank
- Same Fields

Data Entry Setup

- Sets up Data Entry Fields

Data Entry Locking

- Sets up Data Entry Locking Fields

Templates

Session Template

- Save Template
- Default Template

Send to PC

Send to PC

- Current Session
- All Sessions

Clear

Clear

- Current Session
- All Sessions

Change Name

- Changes Sessions Name

Select

- Selects Session number and count.

5.2 Read Setup

Load/Save Profile:

- Load Profile
- Save Profile
- Load defaults – (Resets Read Setup to factory defaults.)

Comparison:

Compare with

- Current Session
- Session Number – (Select which session number you want to compare RFID's with)

Alert

Alert Options

Condition

Alert Condition

- On Read
- On Match
- On No Match
- No alert

Action

Alert Action:

- Msg = Message on screen
- Msg,LED's = Message & Lights
- Msg, LED's, Buzzer = Message, Lights & Buzzer

Duration

Duration

- 2 Seconds
- 5 Seconds
- 10 Seconds
- Until Keypress

Message – Sets up Message

Storage

Store Condition

- On Read
- On Match
- On No-Match
- No Alert

Send

Send Condition

- On Read
- On Match
- On No-Match
- No Send

5.3 System Setup

Communications

Interface

Select Interface

- Serial
- RF Modem
- Bluetooth

Protocol

Select Protocol:

- Tiris
- Aleis
- Combined (Tiris/Aleis)
- Allflex USA

Serial Baud

- 9600
- 38400
- 57600
- 115200

Tag Format

- ISO 26 Digit
- ISO 27 Digit
- 16 Digit

Scale Interface

- No Scales
- Ruddweigh
- Thunderbird
- Tru-Test

Display

Backlight Threshold

(Select required lighting Eg 1 = always bright. 16 = will come on when very dark. Subject to Backlight Mode selection below)

Backlight Mode

- Off
- On key-press
- On low-light
- Always On

LCD Contrast

(Select required contrast Eg 90 = light contrast. 120 = very dark contrast Subject to viewing angle)

Buzzer

Buzzer On/Off

- On
- Off

Sleep Timer

Sleep Timer

- 5 Minutes
- 15 Minutes
- 30 Minutes
- Disabled

Read Timer

Read Timer

- 3 Seconds
- 5 Seconds
- 10 Seconds
- Continuous

Load Defaults

Load Defaults

- 8030/50 Series
- 9030/50/60 Series

Set Date/Time

-Sets Date and Time

5.4 Reader Information (This is for technical assistance only & product identification.)

Reader Info:

Hardware: Hardware Version.
Software: Software Version.
Date: Software Date
Serial No: Reader Serial Number.
Reader Type: Aleis Reader Model.

5.5 Memory Status

Used Memory X%	Percentage of Used Memory
Free Memory X%	Percentage of Free Memory
Reclaimable Memory X%	Percentage of Recoverable Cleared Memory (old Sessions)

6.0 Battery Charging (ISO9162 only)

The batteries in the unit should only be charged by using the 9-pin connector on the side of the unit.

6.1 Battery Charging Requirements

- Charge unit using supplied charger only.
- Aleis suggests a form of transient protection unit be used while charging the reader to help prevent power surges/spikes.
- Do not use Reader while it is being charged.
- Ensure when fitting charger connector that the male and female grooves are aligned and pushed in correctly.
- For Race units Battery is not to be run dead flat. Unit must be charged prior to storage and every 4-6 weeks to maintain battery life.

6.2 Race Charging using Gel Cell Batteries

- To ensure that the battery receives a full charge, charge the unit overnight (Min 8hrs).
- To verify that the unit is charging, turn unit on and the battery icon will fill up, i.e. the icon will turn black, as the batteries are charged.
- Readers can be left on charge – once the reader batteries have been charged, the charger will then automatically convert to trickle charge and no damage will be done to the batteries. (A transient protector is recommended to help prevent spikes through the power line damaging the charger and reader. Aleis part number 4059)
- The battery does not have to be flat to be charged. It is recommended that after each use, the unit is charged.
- Charge the battery prior to use and every 4-6 weeks. If the unit is not used for a long period of time, recharge unit overnight prior to use.

6.3 Battery Charging Options

An optional Car Cigarette Lighter Battery Charger is available.

6.4 Alternative Recharging Methods

Contact Aleis for alternative methods of charging.

7.0 The Clock

The clock on the 9060 Reader is what will put the date and time stamp on each RFID that is read by the reader. To reset or change the date and time on the clock, simply plug the 9060 Reader into your computer, turn the reader on, and then open Aleis DataLink. (This is the default setting in DataLink Setup). After 30 seconds, the reader will automatically be updated with the date and time that is on your computer. **Please ensure the date and time on your computer is correct.** This feature can be disabled in the DataLink setup menu by unticking the box.

You can also change the clock in the Menu through System Setup.

NOTE: The clock will lose time if the battery is run or left flat.

8.0 Using Bluetooth (On ISO9161BT & ISO9162BT models only)

The Bluetooth is turned on via the menu.

Eg. Menu/System Setup/Communications/Interface/Bluetooth

The BT symbol will appear solid if a Bluetooth is fitted. If it flashes a Bluetooth is not fitted.

Notes:

1. The Bluetooth Feature is only available if you have a ISO9161BT or ISO9162BT model. If you don't your unit can be upgraded for this feature. Contact the supplier for further information and costing.

2. Bluetooth is a way you can communicate to a PC, PDA or other device without using the serial cable, referred to as a Wireless connection.

3. The PC or device that the reader is going to communicate to must have Bluetooth fitted. The PC or device sets up the link between the two units.

8.1 BlueTooth PIN code

The Pin Code or access code as it is sometimes referred to is the serial number on the side of the Reader.

If the sticker is missing, when you discover the Reader on the PC or device, the 4 number which comes up in the name of the reader discovered, is the pin number.

Refer to your PC or other devices manual to see how to discover and connect to a BlueTooth device

Aleis DataLink Software

9.0 Aleis DataLink Software

IMPORTANT

Must be read prior to using software

This software has been purposefully designed to download the RFID's and/or respective data relating to those RFID's from the Aleis 7000 8030/50 and 9030/50/60 Series Readers. Aleis accepts no responsibility for any form of improper use, negligent or otherwise, resulting in the loss of RFID's with the use of this software. All practical assistance will be given in the operation and understanding of this software, and this can be obtained by contacting Aleis or an Aleis distributor. Copying of this software is strictly prohibited.

1. This software is designed for Aleis 7000 8030/50 and 9030/50/60 Series Readers ONLY.
2. Aleis Reader must be plugged into computer this software is installed on.
3. Aleis Reader must be turned ON before opening Aleis DataLink.
4. Aleis DataLink PC Requirements:

Operating Systems

- Windows ME
- Windows NT 4.0
- Windows 2000
- Windows XP (*Recommended*)
- Vista

Minimum Hardware

- Pentium 233 MHz (*Recommended: Pentium 500MHz or greater*)
- 64 MB RAM (*Recommended: 128 MB RAM or greater*)
- 20 MB hard drive space

This software package serves as an easy download program which automatically downloads the reader's session list. Once the reader is downloaded, you can then save particular downloaded sessions or all downloaded sessions on your computer. You can then open these saved files in Excel or your desired program. The program also allows you to Transfer animals on the NLIS database.

Special features include:

- Auto-detects what com-port reader is plugged into.
- Quick and easy animal transfers to the NLIS database for Producers and 3rd party users.
- Downloading all animal data from reader to excel.
- Loading tag file buckets from database to the reader.
- Updating Readers software.
- Updates clock on reader to time displayed on computer. (For models that have clocks.)

9.1 Aleis DataLink Installation

To install DataLink:

1. Place the DataLink CD into the CD drive; the program will automatically begin installation.
If not Go to My Computer Double click on the CD Rom Drive Browse the CD and Double click on the icon called DataLink
2. Follow the installation prompts, and click on Finish when installation is complete.

9.2 Aleis DataLink Operation

Operating Aleis DataLink:

IMPORTANT: The Aleis Reader *must be plugged securely into your computer and turned on* before opening Aleis DataLink.

1.0 Plugging the Aleis Reader into your computer.

Plug the 9 pin female serial connector into the 9 Pin male serial connection at the back of your computer or laptop. Some laptops do not have a serial connection, and so a Serial to USB adaptor can be used. Should such an adaptor be used, Aleis DataLink works just as effectively provided you have installed the drivers for the adaptor correctly.

2.0 Opening Aleis DataLink.

1. Turn Aleis Reader on
2. Double click on the Aleis DataLink icon located on your desktop.
3. This will open up the software for operation. As soon as the program is opened, it will automatically download the reader for you.

9.3 Aleis DataLink Menu Screen

Full Index for Help in software (F1)

Brief overview of Aleis DataLink Menu Screen

Aleis DataLink	
Show Sessions	Show Sessions- Displays lists of sessions when you select old or current
<input checked="" type="radio"/> Current <input type="radio"/> Old	Current- Displays current session Old- Displays sessions previously cleared from reader
Re-Download	Re-downloads session out of reader
 Open	Open: Opens sessions previously saved on computer
 Save As	Save As: Saves sessions to file of choice on computer
Clear All Sessions	Clears all sessions from reader
Clear Selected Sessions	Clears selected session from reader
Upload to Reader	Uploads selected session to reader
Setup	Setup 1: Update reader software, 2: Format file systems, 3: Advanced features
Remote Connect	Remote Connect only used in multiple reader situations
Manually Insert Tag	Gives the ability to enter RFID numbers or NLIS numbers manually in the event of tag failure.
Print	Prints selected information
Export to Excel	Exports session to Excel
Exit DataLink	Exits DataLink
<u>Below are a list of options used for transferring information and retrieving information from the NLIS database (Australia Only)</u>	
NLIS Transfer	
Producer Transfer	Used for producers to transfer livestock to the NLIS database
3rd Party Transfer	Used for third party to transfer livestock to the NLIS database
Retrieve Tag Bucket	Retrieves all NLIS numbers recorded to individual PIC from NLIS database
Tag Replacement	Used for replacing non reading identification tags
NLIS Upload Centre	History of all transfers to NLIS Database
Help (F1)	Gives a full index of all help functions

9.4 Producer Transfer (Australia Only)

This opens the NLIS Transfer Wizard, using the selected fields in the current session(s). This button is used for Producer to Producer transfers.

For further information please use the help feature in Aleis DataLink.

Producer Transfer Steps

Step 1 Click on the "Producer Transfer" button.

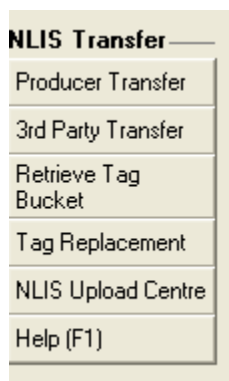

You will be presented with the following Box

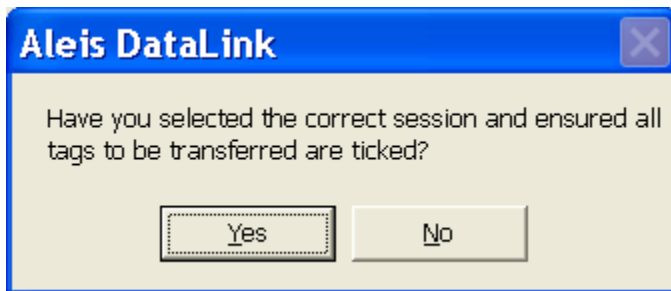

Step 2 Click on "Yes" if you are sure you have selected the correct session and unticked any tags not to be transferred.

You will then be presented with the following Box

Please enter the NLIS Transaction and User Details.

PIC From: ABCD1234

PIC To: ABCD4321

Vendor Dec or Waybill No.: 1234567

Date of movement/sale: 10/04/2006

NLIS User ID: 4prodabc

NLIS Password: *****

Email Address: johnsmith@bigpond.com

Upload Later

Next > Cancel Help (F1)

Step 3 After completing the form Click on "Next"

If you choose to tick the Upload Later box the Transfer will not be completed but you can complete the transfer at any time by resuming the upload from the Upload Centre.

The PIC From PIC To and Vendor Dec/Waybill No. can be loaded straight into the form if the fields PI1, PI2 and VEN were used as Data entry on Data entry readers.

You will then be presented with the following Box

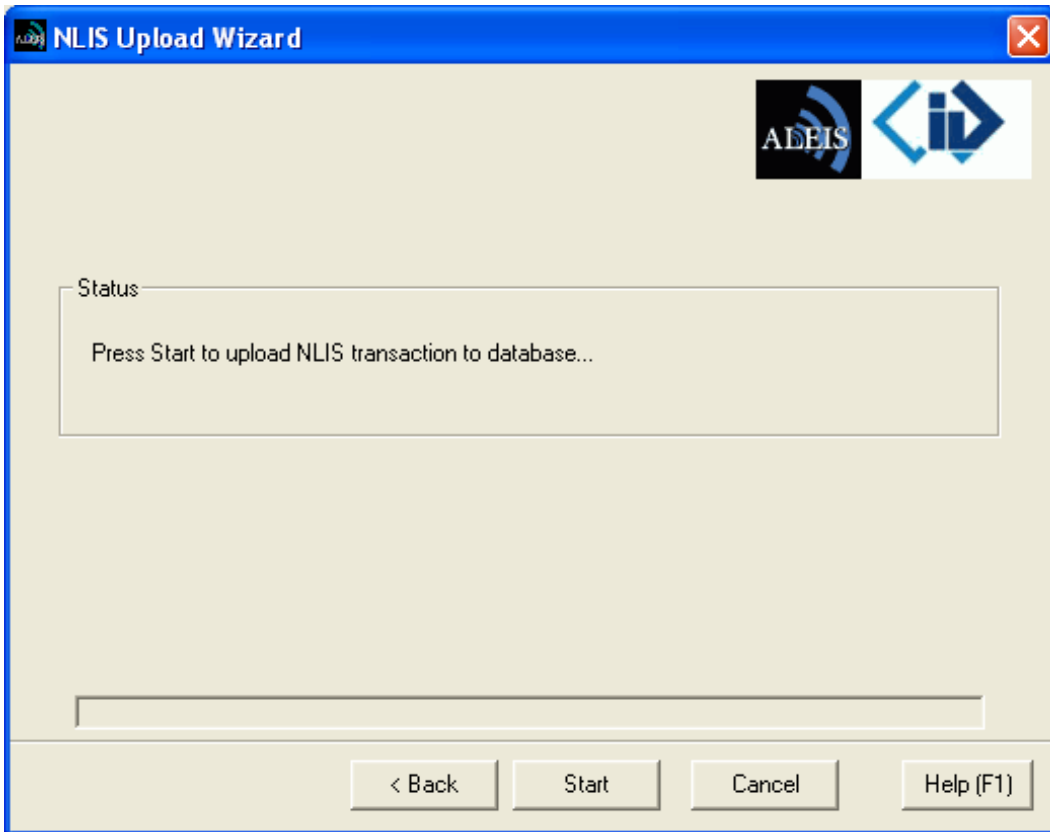

Step 4 Click on the "Start" box

On a successful or unsuccessful transfer you will get a message in the status box.

9.5 3rd Party Transfer (Australia Only)

This opens the NLIS Transfer Wizard, using the selected fields in the current session(s). This button is used for Third Party transfers with or without written permission.
For further information please use the help feature in Aleis DataLink

3rd Party Transfer Steps

Step 1 Click on the "3rd Party Transfer" button.

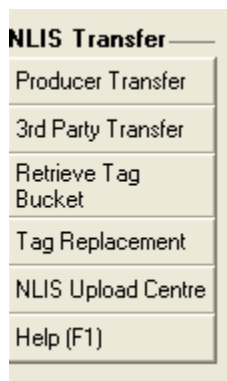

You will be presented with the following Box

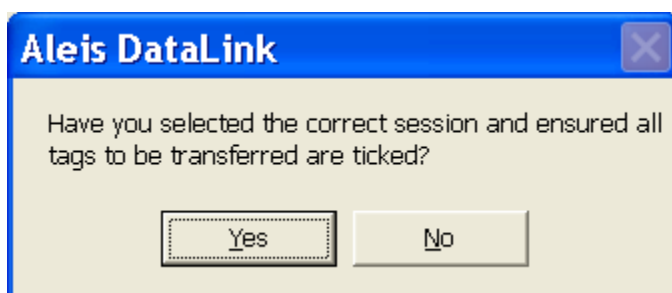

Step 2 Click on "Yes" if you are sure you have selected the correct session and unticked any tags not to be transferred.

You will then be presented with the following Box

Please enter the NLIS Transaction and User Details.

PIC From: ABCD1234 PIC To: ABCD4321

Vendor Dec or Waybill No.: 1234567 Date of movement/sale: 23/06/2006

NLIS User ID: 4prodabc NLIS Password: *****

Email Address: johnsmith@bigpond.com Upload Later

Written Authority

Third Party Producer Transfer with Non-Written Authorisation

First Name: john Last Name: smith

Authorisation: Vendor
 Vendor
 Buyer
 Vendor and Buyer/Other

Next > Cancel Help (F1)

Step 3 After completing the form Click on "Next"

If you choose to tick the Upload Later box the Transfer will not be completed but you can complete the transfer at any time by resuming the upload from the Upload Centre.

The PIC From PIC To and Vendor Dec/Waybill No. can be loaded straight into the form if the fields PI1, PI2 and VEN were used as Data entry on Data entry readers.

You will then be presented with the following Box

Disclaimer

You are required to understand and accept the following disclaimer before continuing with a 3rd party transfer:

"I warrant that I am authorised by the authoriser named above to notify MLA of this transfer on their behalf. I acknowledge that I am liable for all losses and damages arising out of this warranty being incorrect and indemnify MLA for those losses or damages."

Do you accept this agreement?

Yes No

Step 4 Click on "Yes"

You have to accept this agreement to finish the transaction

You will then be presented with the following Box

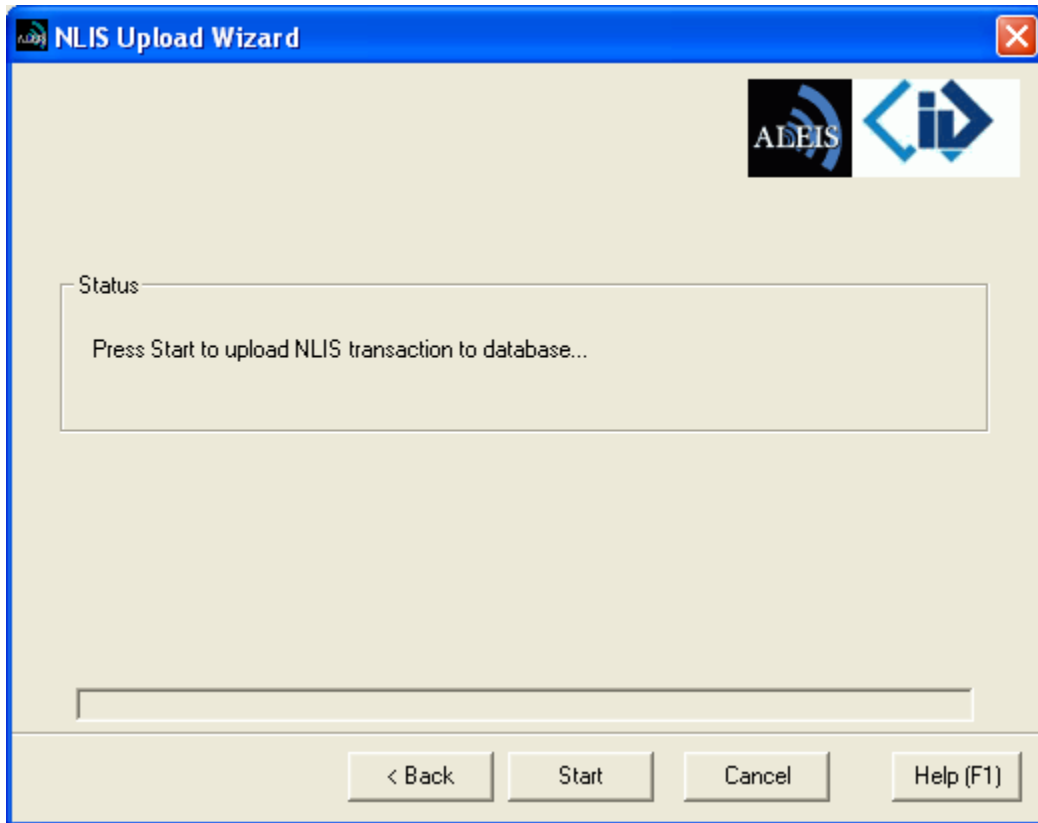

Step 5 Click on the "Start" Box

On a successful or unsuccessful transfer you will get a message in the status box.

9.6 Retrieve Tag Bucket (Australia Only)

This opens the NLIS Transfer Wizard, to retrieve all RFID and NLIS ID tag numbers that match a specific PIC from the NLIS database. You can also retrieve the Lifetime Traceability (LT), EU Status (EU), Last Transfer Date (TFR) and the Issue Date (ISS)

For further information please use the help feature in Aleis DataLink

Retrieve Tag Bucket Steps

Step 1 Click on the "Retrieve Tag Bucket" button.

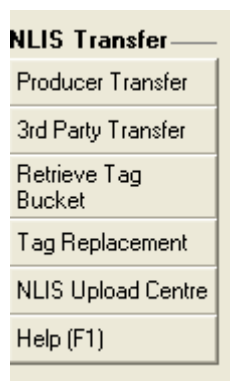

You will then be presented with the following Box

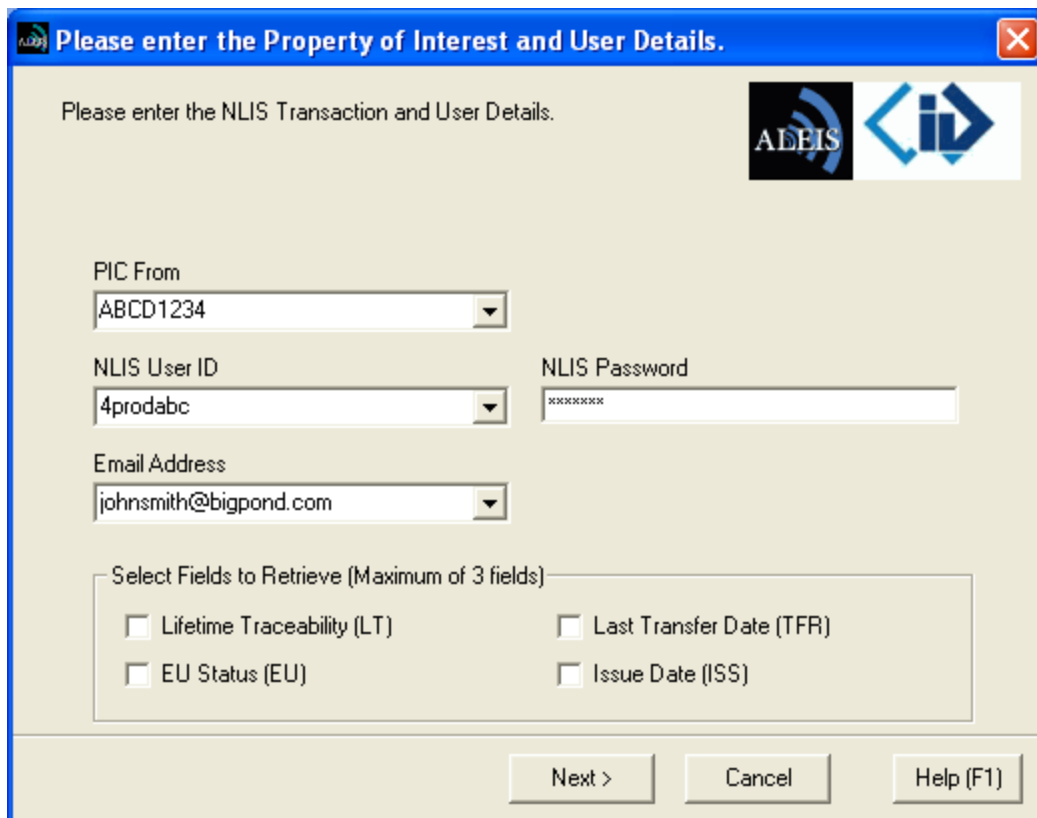

- PIC From: A dropdown menu with the value "ABCD1234".
- NLIS User ID: A dropdown menu with the value "4prodabc".
- NLIS Password: A text input field with the value "*****".
- Email Address: A dropdown menu with the value "johnsmith@bigpond.com".
- Select Fields to Retrieve (Maximum of 3 fields): A group box containing four checkboxes:
 - Lifetime Traceability (LT)
 - EU Status (EU)
 - Last Transfer Date (TFR)
 - Issue Date (ISS)

At the bottom of the dialog box, there are three buttons: "Next >", "Cancel", and "Help (F1)".

Step 2 After completing the form Click on "Next"

You will then be presented with the following Box

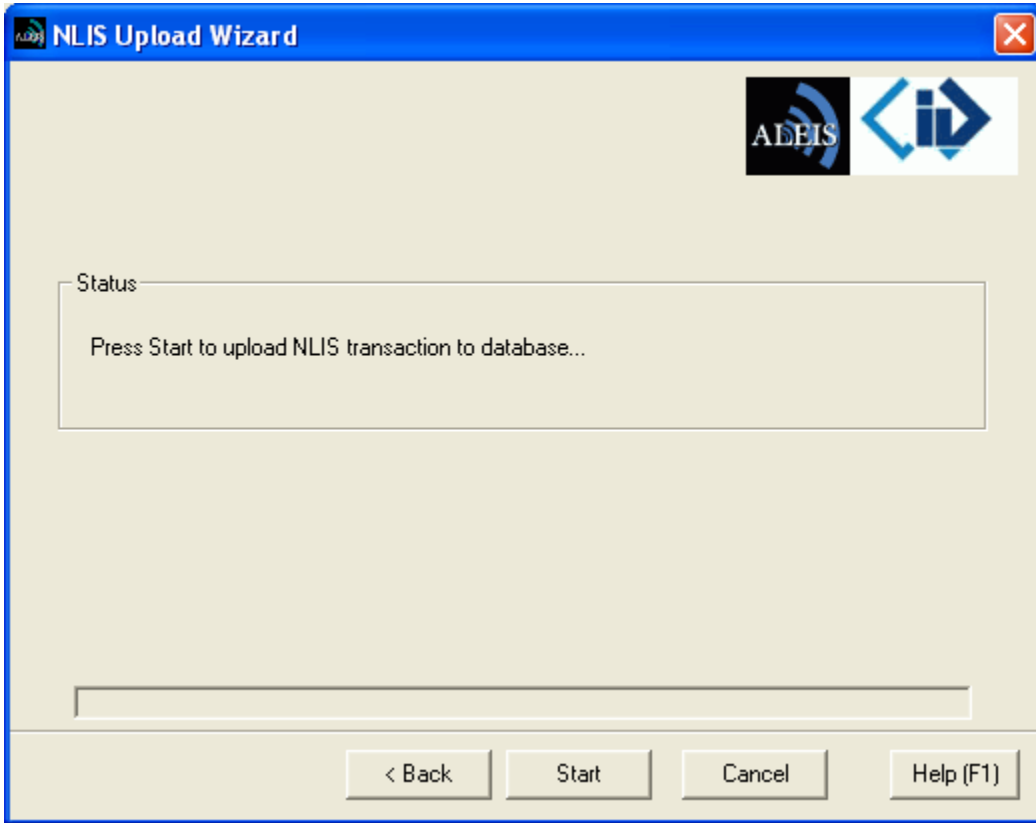

Step 3 Click on "Start"

The Tag Bucket will be loaded into the main screen of DataLink.

9.7 Tag Replacement (Australia Only)

This opens the NLIS Tag Replacement Request form using the selected tags in the current session. This button is used for replacing defective RFID tags.

For further information please use the help feature in Aleis DataLink

Tag Replacement Steps

Step 1 Click on the "Tag Replacement" button.

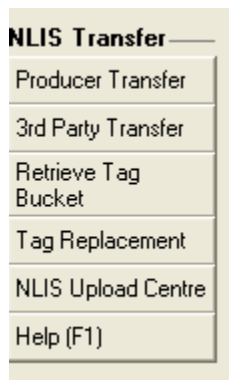

You will be presented with the following Box

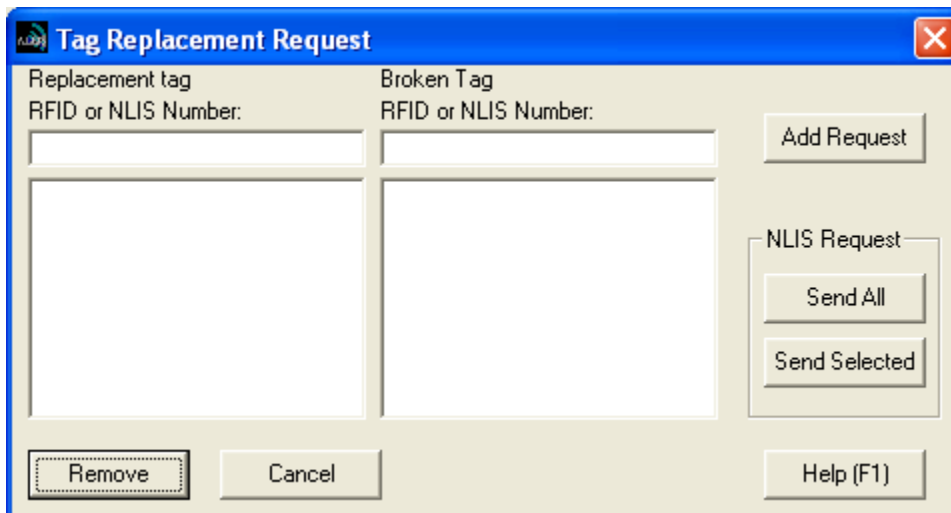

If there are any tags in the current session you are given the option to load them into the Replacement tag box.

Step 2 Type in the Replacement tag and the Broken tag in the boxes below

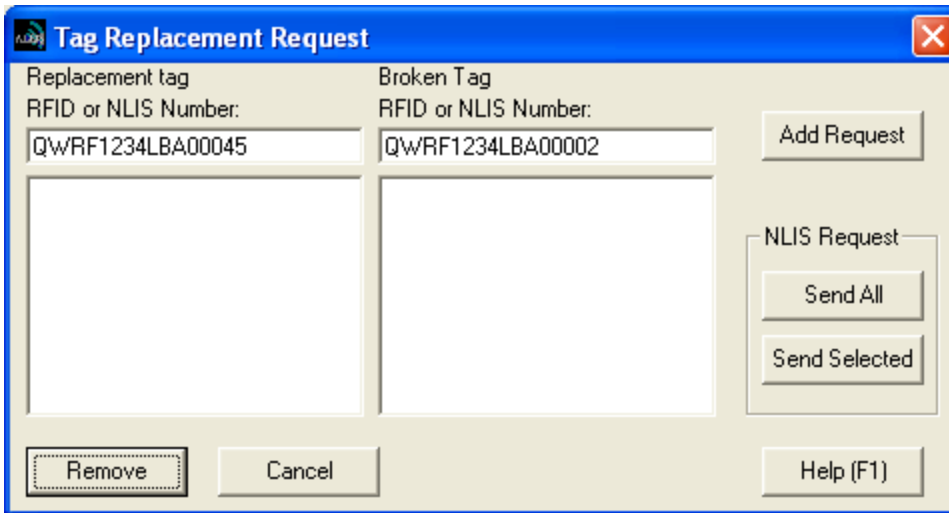

Step 3 Click on the "Add Request" Box and the tags will be inserted into the box below.

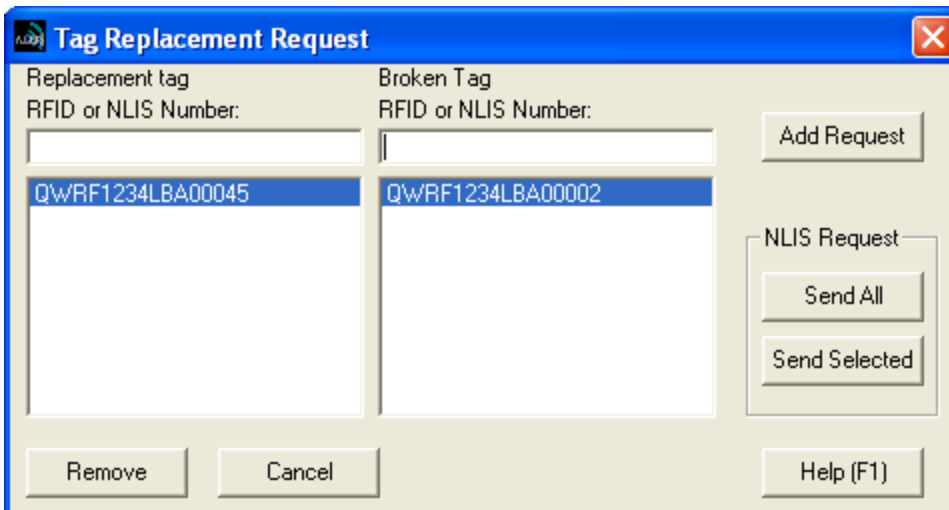

This screenshot is identical to the previous one, but the "Add Request" button has been clicked. The text from the input fields has been inserted into the large empty rectangular areas below the "Replacement tag" and "Broken Tag" labels. The "Add Request" button is now disabled. The "Send All" and "Send Selected" buttons are still visible and active.

Step 4 Click on the "Send All" or "Send Selected" button (it can only send the selected tags if required)

You will be presented with the following Box

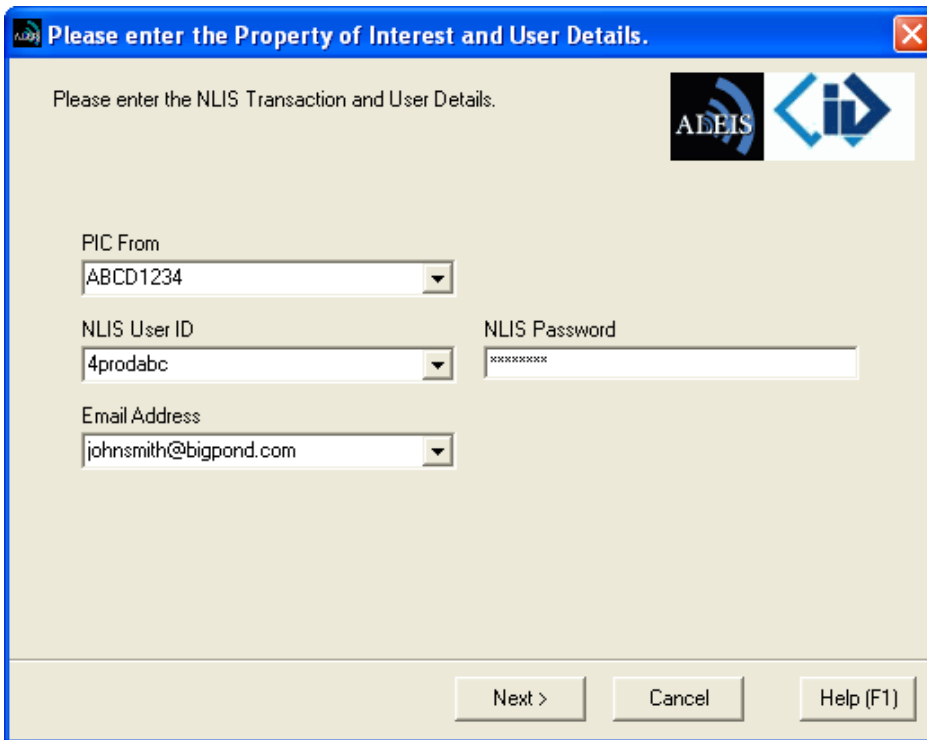

Step 5 After completing the form Click on "Next"

You will be presented with the following Box

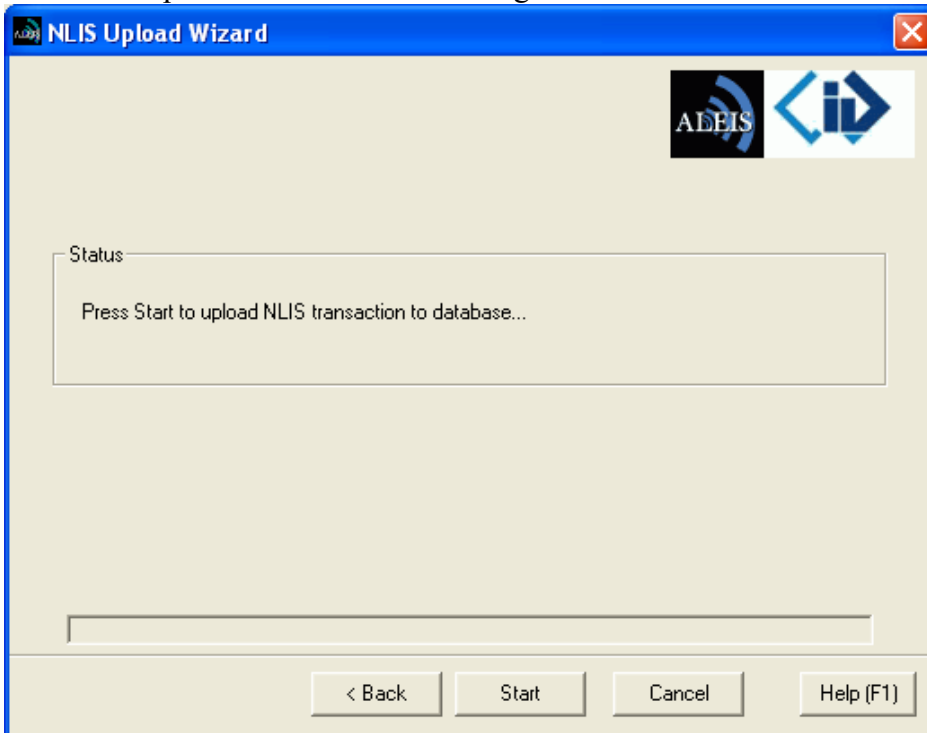

Step 6 Click on "Start"

On a successful or unsuccessful tag replacement you will get a message in the status box

9.8 NLIS Upload Centre (Australia Only)

This opens the Upload Centre screen, which displays all transactions with the NLIS database. Both successful and unsuccessful transactions are displayed and information regarding the transaction. For further information please use the help feature in Aleis DataLink

Upload Date	Trans Date	PIC From	PIC To	Vendor Dec	NLIS User	Status	Accepted	U
13/06/2006 09:14:1	13/06/2006	NH222222	NI555555	1234567	aleis001	Partial Transfer	1/4	5
13/06/2006 09:13:1	13/06/2006	NH222222	NI555555	1234567	aleis001	Invalid username	0/4	
15/05/2006 14:40:2	09/05/2006	NH222222	NB666666	1234567	aleis001	Invalid Transfer	0/50	5
10/05/2006 15:32:1	10/05/2006	NJ888888	NB666666	1234567	aleis001	Invalid username	0/8	

10.0 Rail Measurements for Fixed Race System

New Yards

Correct rail measurements are required so only one set of holes at the top and one set at the bottom of the Antenna need in the centre of rails. See diagram below

Existing Yards

Four sets of holes are available on Antenna to allow for variations in existing yards or loading ramps. See diagram below

Antenna Position

As NLIS tags go on the offside of the animal, it is recommended the Antenna is placed on the offside of the race.

The antenna must be fitted to timber rails. Steel posts are acceptable, but not a full steel frame or sheet steel. This applies only to the panel to which the antenna reader is attached.

Recommended Race Width = 710mm maximum

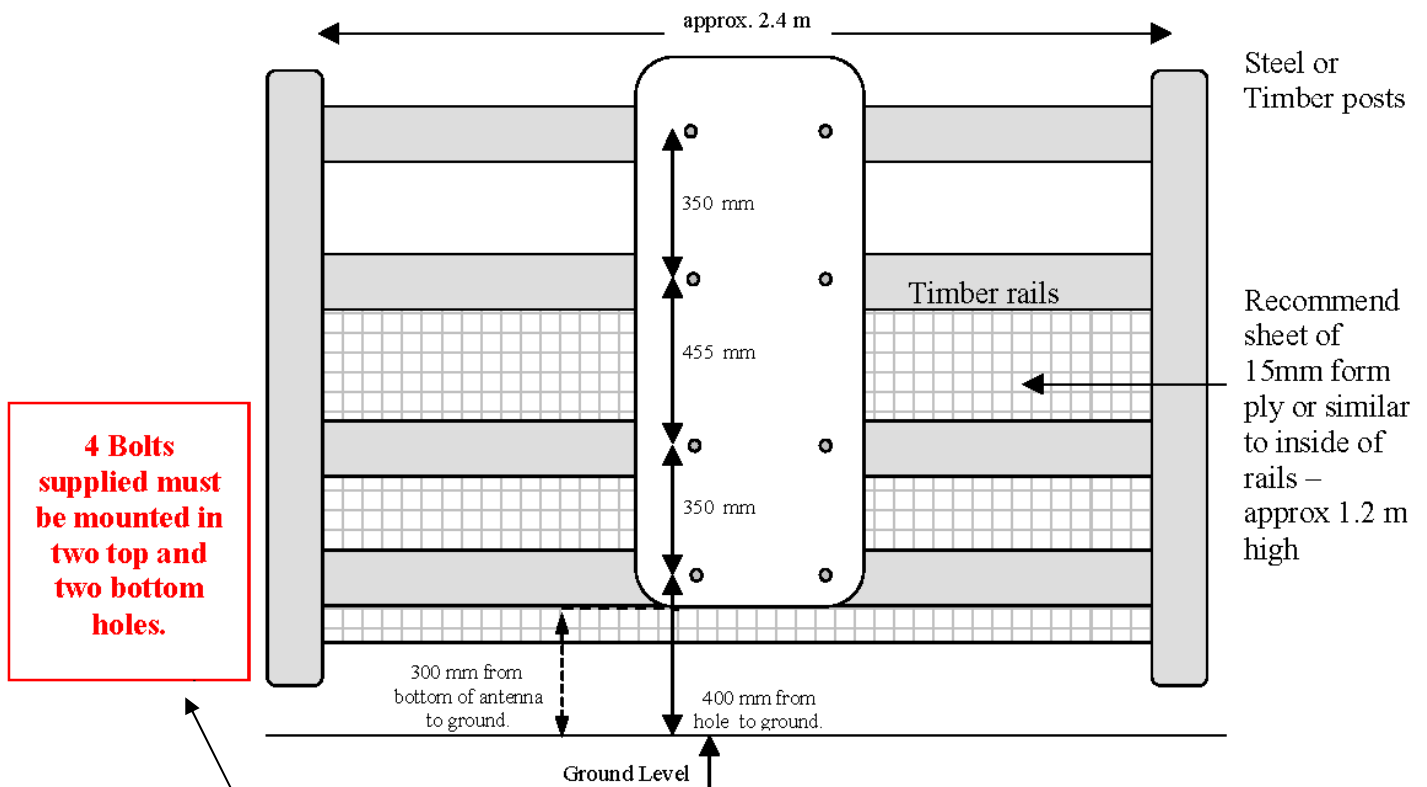

Antenna Mounting Measurements

Bottom of Antenna to be mounted 300 mm from ground where animal actually stands. Antenna bolt hole spacings are marked on diagram above. Holes are pre-drilled in antenna.

DO NOT DRILL HOLES IN ANTENNA YOURSELF.

10.10.01

11.0 Aleis Conditions of Sale

In these conditions:

- (1) 'Vendor' means Aleis Pty Ltd ACN 130 754 826 of the Cnr Old Rosevale & Jandowae/Kingaroy Rds, Jandowae, Queensland, 4410 which is the seller of the goods
 - (2) 'Factory' means the Vendor's principal place of business at the Cnr Old Rosevale & Jandowae /Kingaroy Rds, Jandowae, Queensland 4410.
 - (3) 'Purchaser' means the customer(s) described overleaf which is the purchaser of the goods.
 - (4) 'Goods' means the products and, if any, services specified overleaf
 - (5) Nothing in these conditions shall be read or applied so as to exclude, restrict or modify or have the effect of excluding, restricting or modifying any condition, warranty, guarantee, right or remedy implied by law (including the Trade Practices Act 1974) and which by law cannot be excluded, restricted or modified.
 - (6) Words denoting the singular number only include the plural number and vice versa; where reference to any gender includes every other gender and words denoting individuals include corporations
1. These conditions (which shall only be waived in writing signed by the vendor) shall prevail over all conditions of the purchaser's order to the extent of any inconsistency.
 3. The goods and all other products sold by vendor are sold on these terms and conditions.
 4. Unless previously withdrawn, vendor's quotation is open for acceptance within the period stated therein or, when no period is so stated, within thirty (30) days only after its date. The vendor reserves the right to refuse any order based on this quotation within 7 days after the receipt of the order.
 5. The cost of any special packing and packing materials used in relation to the goods shall be at the purchaser's expense notwithstanding that such cost may have been omitted from any quotation.
 6. The purchaser waives any claim for shortage or discrepancy of any goods delivered if a claim in respect thereof has not been lodged with vendor within seven (7) days from the date of receipt of goods by the purchaser.
 7. All specifications, drawings, and particulars of weights and dimensions submitted by vendor are approximate only and any deviation shall not be taken to vitiate any contract with vendor or form grounds for any claim against vendor. The descriptions, illustrations and performances contained in catalogues, price lists and other advertising matter do not form part of the contract of sale of the goods. Where specifications, drawings or other particulars are supplied by purchaser, vendor's price is made on estimates of quantities required. Should there be any adjustments in quantities above or below the quantities estimated by vendor and set out in a quotation, then any such increase or decrease shall be adjusted on a unit rate basis according to unit prices set out herein.
 - 8.1 Any performance figures given by vendor are estimates only. Vendor shall be under no liability for damages for failure to attain such figures unless specifically guaranteed in writing and any such written guarantee shall be subject to the recognised tolerances applicable to such figures.
 - 8.2 The Purchaser acknowledges that frequency from other products, for example computer equipment, videos, loud speakers and other metal products may affect the goods' performance. The Vendor gives no warranty that in the event of any frequency disruption the goods will remain fit for the purpose intended. The Vendor will not be liable for any claims made as a result of other equipment or other things interfering with the performance of the goods whether on account of frequency disruption or otherwise.
 9. Delivery dates mentioned are an estimate only and vendor shall not be liable for late delivery or non-delivery and under no circumstances shall the vendor be liable for any loss, damage or delay occasioned to the purchaser arising from late or non-delivery or late installation of the goods.
 10. (1) Unless specifically agreed otherwise in writing, delivery shall be ex-factory. The Purchaser must make its own arrangements for the transport of the goods from the factory and any assistance that the Vendor gives in transporting the goods shall not effect the rights of the Vendor under this Clause. Vendor is not responsible for any loss or damage to goods in transit.
 - (2) Risk in the goods shall pass to the Purchaser upon dispatch of goods from Factory.
 11. (1) Vendor's liability for goods manufactured by it is limited to making good any defects by repairing the same or at vendor's option by replacement, within a period not exceeding twelve calendar months after the goods have been dispatched (or installed by Aleis) provided that:
 - (a) defects have arisen solely from faulty materials or workmanship;
 - (b) the goods have not received maltreatment, inattention or interference;
 - (c) accessories of any kind used by the purchaser are manufactured by or approved by vendor;
 - (d) the seals of any kind on the goods remain unbroken; and
 - (e) the defective parts are promptly returned free of cost to vendor.
 - (f) all freight is paid by the purchaser.
 - (2) If goods are not manufactured by vendor the guarantee of the manufacturer thereof shall be accepted by the purchaser and is the only guarantee given to purchaser in respect of the goods.

- (3) Vendor shall not be liable for and purchaser releases vendor from any claims in respect of faulty or defective design of any goods supplied unless such design has been wholly prepared by vendor and the responsibility for any claim has been specifically accepted by vendor in writing and in any event vendor's liability hereunder shall be strictly limited to the replacement of defective parts in accordance with para 11(1) of these conditions.
- (4) Except as provided herein, all express and implied warranties, guarantees and conditions under statute or general law as to merchantability, description, quality, suitability or fitness of the goods for any purpose or as to design, assembly, installation, materials or workmanship or otherwise are hereby expressly excluded and vendor shall not be liable for physical or financial injury, loss or damage or for consequential loss or damage of any kind arising out of the supply, layout, assembly, installation or operation of the goods or arising out of vendor's negligence or in any way whatsoever.
12. Vendor's liability for a breach of a condition or warranty implied by Div 2 of Pt V of the Trade Practices Act 1974 (other than s 69) is hereby limited to:
- (1) in the case of goods, any one or more of the following:
- (a) the replacement of the goods or the supply of equivalent goods;
 - (b) the repair of the goods;
 - (c) the payment of the cost of replacing the goods or of acquiring equivalent goods;
 - (d) the payment of the cost of having the goods repaired; or
- (2) in the case of services:
- (a) the supplying of the services again; or
 - (b) the payment of the cost of having the services supplied again.
13. Vendor's liability under s 74H of the Trade Practices Act 1975 is expressly limited to a liability to pay to the purchaser an amount equal to:
- (1) the cost of replacing the goods;
 - (2) the cost of obtaining equivalent goods; or
 - (3) the cost of having the goods repaired, whichever is the lowest amount.
14. Unless otherwise stated all prices quoted by vendor are net, exclusive of tax. Prices quoted are those ruling at the date of issue of quotation and are based on rates of freight, insurance, customs duties, exchange, shipping expenses, sorting and stacking charges, cartage, rate of weighs, cost of materials and other charges affecting the cost of production ruling on the date the quotation is made and any alterations thereto either before acceptance of or during the currency of the contract shall be to the purchaser's account.
15. The purchase price in relation to goods shall be payable and payment or balance thereof shall be made immediately at time of order, or otherwise as agreed in writing.
16. Vendor reserves the following rights in relation to the goods until all accounts owed by the purchaser to vendor are fully paid:
- (1) legal ownership of the goods;
 - (2) to enter the purchaser's premises (or the premises of any associated company or agent where the goods are located) without liability for trespass or any resulting damage and retake possession of the goods; and
 - (3) to keep or resell any goods repossessed pursuant to (2) above;
- If the goods are resold, or products manufactured using the goods are sold, by the purchaser, the purchaser shall hold such part of the proceeds of any such sale as represents the invoice price of the goods sold or used in the manufacture of the goods sold in a separate identifiable account as the beneficial property of vendor and shall pay such amount to vendor upon request. Notwithstanding the provisions above vendor shall be entitled to maintain an action against the purchaser for the purchase price and the risk of the goods shall pass to the purchaser upon delivery.
17. Any property of the purchaser under vendor's custody or control shall be entirely at the purchaser's risk as regards loss or damage caused to the property or by it.
18. Vendor reserves the right to make a reasonable charge for storage if the purchaser does not take delivery of goods within fourteen days of notification that the goods are ready for collection.
19. Vendor shall not be under any obligation to accept goods returned by the purchaser and will do so only on terms to be agreed in writing in each individual case.
20. All goods to be supplied by vendor shall be as described on the quotation overleaf and the description on such order modified as so agreed shall prevail over all other descriptions including any purchaser's specification or inquiry.
21. No order may be cancelled except with consent in writing and on terms which will indemnify vendors against all losses.
22. The contract for sale of the goods is made in the state of Queensland and the parties agree to submit all disputes arising between them to the courts of such state at any court competent to hear appeals therefrom.
23. The Purchaser shall pay all and any import duties, levies or imports and/or any sales, use, excise, gross receipts, value added, goods and services tax, property or other taxes or duties of any kind whatsoever assessed upon or relating in any way to the goods ordered by the Purchaser irrespective of the person, nation, state or authority requiring payment thereof.

24. If the Vendor has not paid for any goods on the due date specified in this Agreement, without prejudice to any other right or remedy, all outstanding money shall bear interest on daily balances until paid at the rate of 1.5% per month and such money together with all interest shall be recoverable forthwith from the Purchaser.

The Purchaser charges as a fixed charge with the payment of all monies now or in the future becoming owing hereunder all his property both real and personal (other than property referred to in *Section 262 (i) of the Corporations Law*) and as a separate charge charges all his other property with the payment of all monies now or in the future becoming owing hereunder, provided that this second charge will be a floating charge in respect of the Purchaser's current assets but otherwise will be a fixed charge. The Purchaser irrevocably makes, nominates, constitutes and appoints, and in the place and stead of the Purchaser puts and deposes the Vendor and (if the Vendor is a corporation) the directors, general manager and secretary for the time being of the Vendor jointly and each of them severally to be the Attorney or Attorneys of Purchaser at any time after default as aforesaid has been made (sufficient proof of which will be the Statutory Declaration of the Attorney or Attorneys or either or any of them) to do all such things as may be required to consent to any Caveat or other like instrument under the Real Property Legislation of any other jurisdiction in the form prepared by the Vendor's Solicitor over any or all of the Purchaser's property and to execute a mortgage and/or charge or other like instrument under the Real Property Legislation of any other jurisdiction in such form and containing such terms and conditions as the Vendor may require over any or all of the Purchaser's property and from time to time to appoint a substitute or substitutes and such appointment or appointments at pleasure to revoke and another or other substitute or substitutes to appoint and generally to do, execute and perform any act, deed, matter or thing for that purpose as fully and effectually as the Purchaser could do and the Purchaser agrees to ratify and confirm all and whatever the said Attorney or Attorneys or any substitute or substitutes lawfully do or cause to be done for that purpose.

The End Ver10/05/01