

# API

## User Manual



This device complies with Part 15 of the FCC Rules. Operation is subject to the following two conditions:

- (1) This device may not cause harmful interference, and
- (2) This device must accept any interference received, including interference that may cause undesired operation.

### Caution

Any changes or modifications (including the antenna) made to this device that are not expressly approved by the manufacturer may void the user's authority to operate the equipment.

# Contents

---

<b>A. Components</b>	1
<hr/>	
<b>B. H/W Parts</b>	
i. Both Sides	2
ii. Settings	3
<hr/>	
<b>C. System Settings</b>	5
<hr/>	
<b>D. Program Settings</b>	7
<hr/>	
<b>E. Application</b>	
i. Start Analysis	8
ii. Full Analysis	
CRM	9
Moisture	10
Sebum	11
Pore	12
Melanin	13
Acne	14
Wrinkle	15
Sensitivity	16
Summary	17
iii. View Mode	18
<hr/>	
<b>F. Warranty</b>	19

---

## ※ Notes on use

- The images of this manual can be different with the actual things.
  - The information contained in this manual and future improvements are subject to change without notice.
-

# Components

---

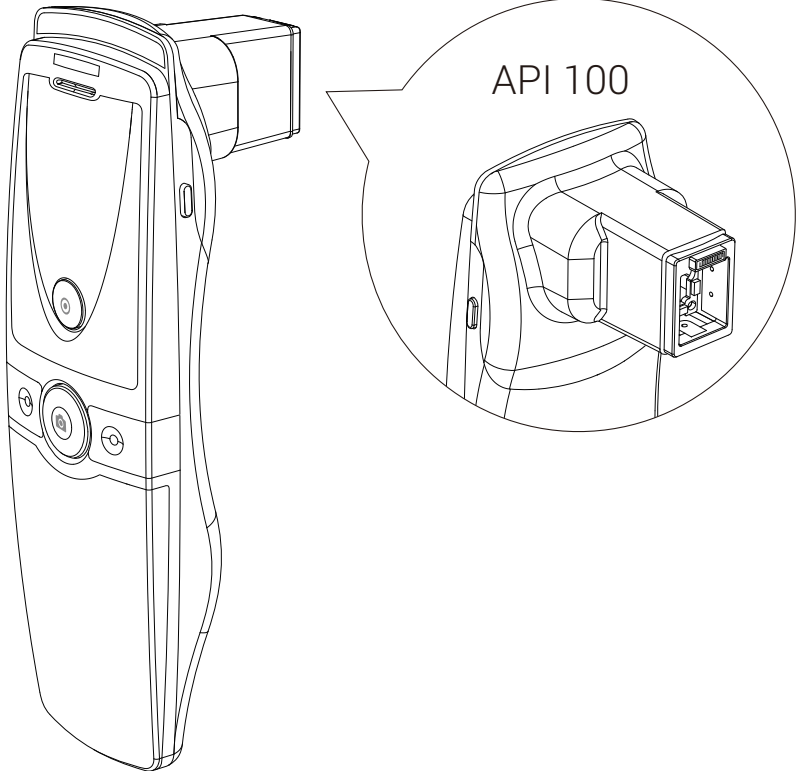

Main body with skin lens

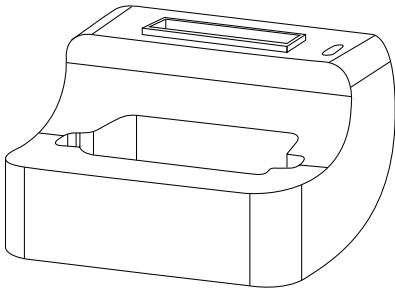

Cradle

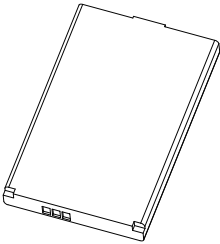

Battery

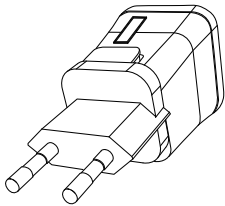

Charger

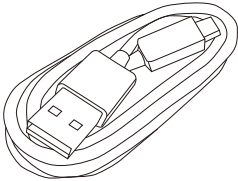

USB cable



Sebum paper 1 box

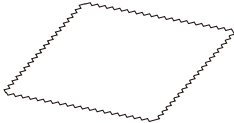

Cleaning cloth

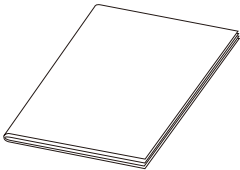

Manual

# H/W Parts

Both Sides

---

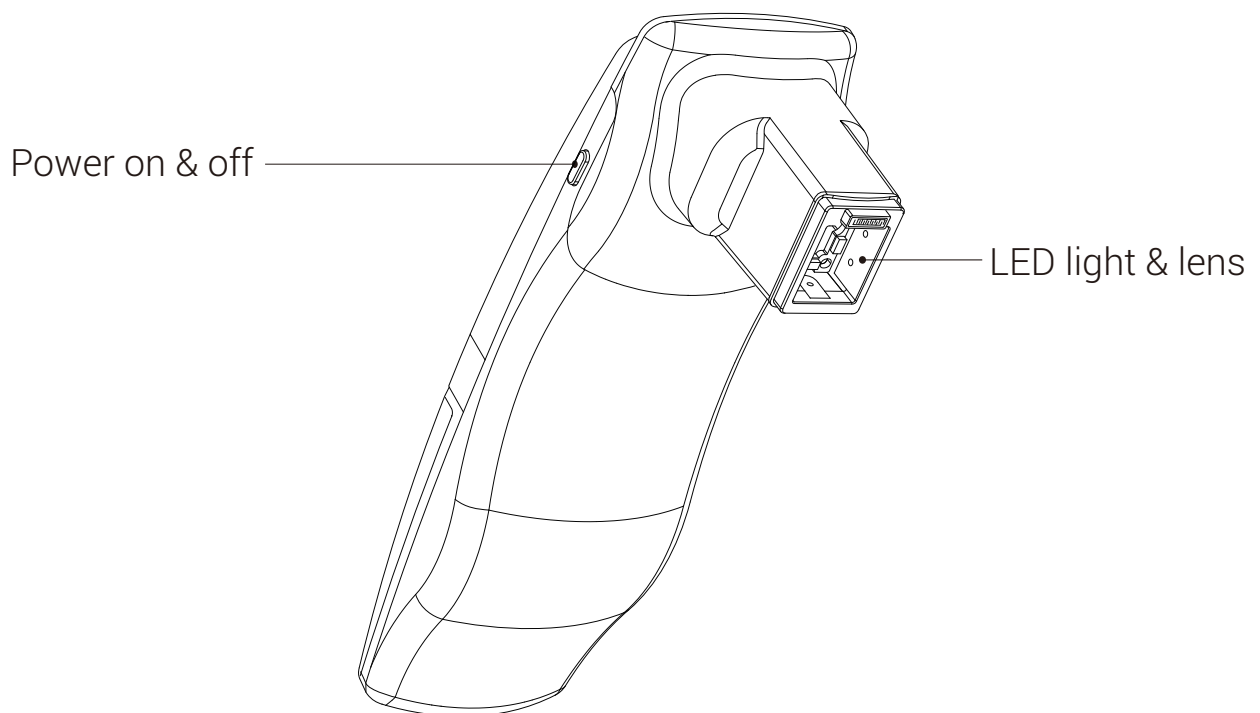
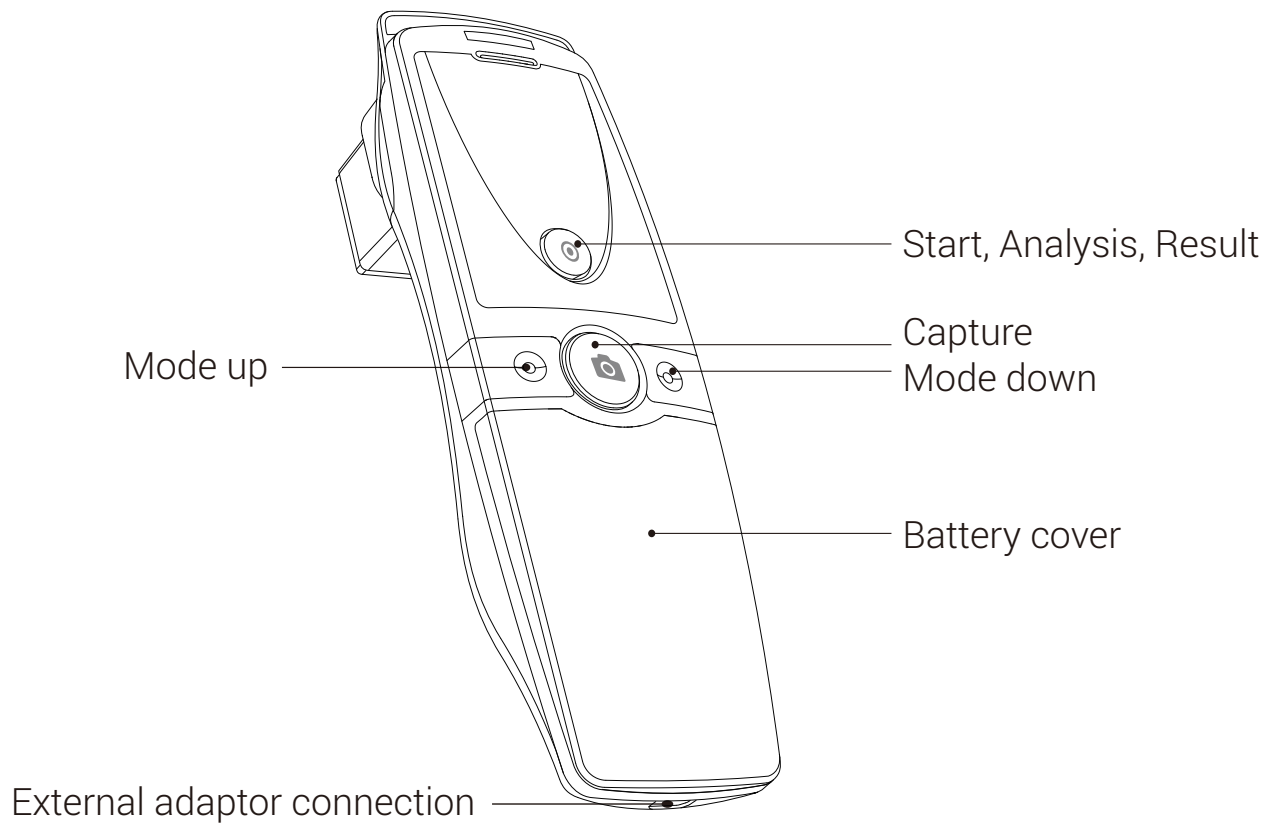

# H/W Parts

## Settings

---

### Insert the battery

- 1 Open the battery cover by pushing it down with finger.
- 2 Insert the battery and gently press the battery into place.
- 3 Close the cover.

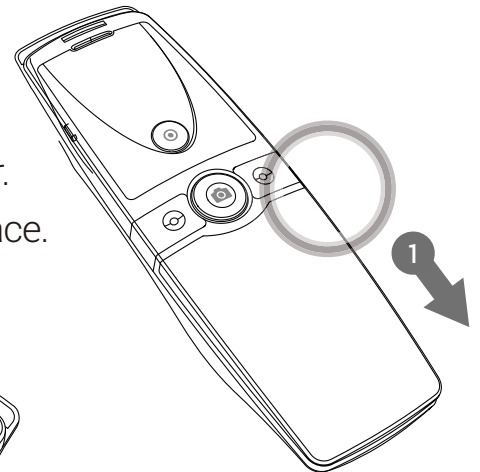
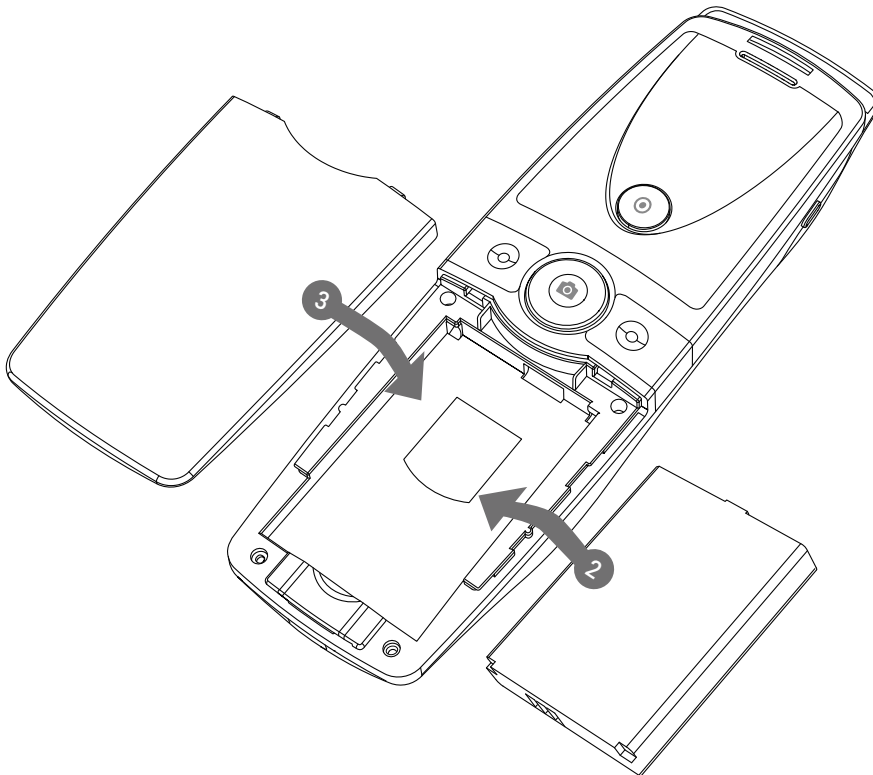

### To turn on the power

- 1 Press and hold "Power" button.
- 2 "Indicate LED" starts twinkling in blue light.  
When it stops, the device is ready to use.

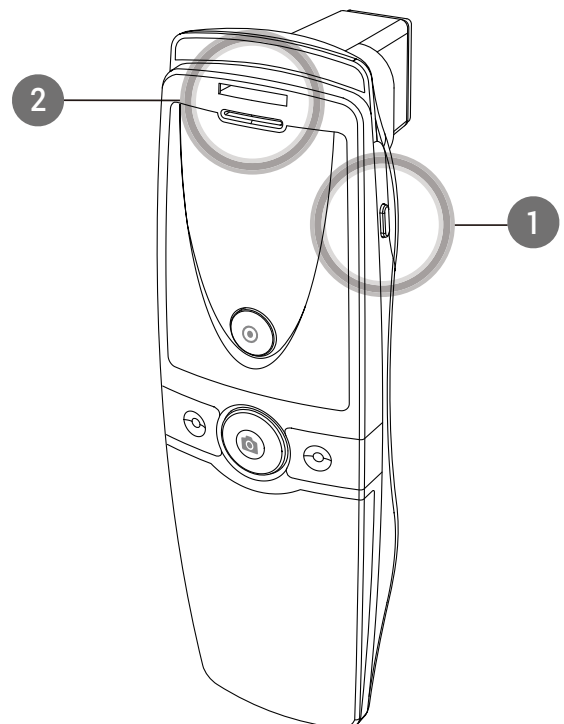

### To turn off the power

- 1 Press and hold "Power" button.
- 2 "Indicate LED" will be turned off.

# H/W Parts

## Settings

---

**Charger can be used for 110V & 220V.  
The default is 220V.**

- 1 Push the plug down to up at "Push" marked.

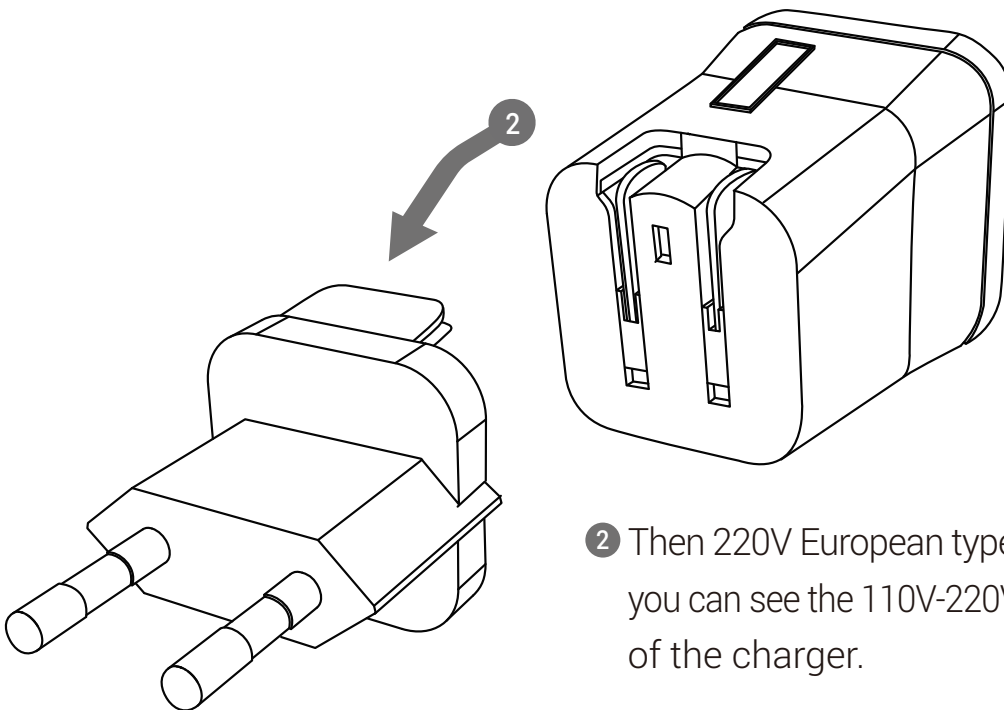
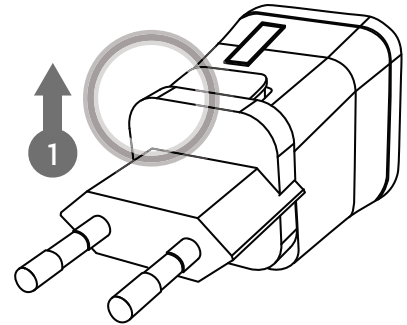

- 2 Then 220V European type is disassembled and you can see the 110V-220V American type inside of the charger.

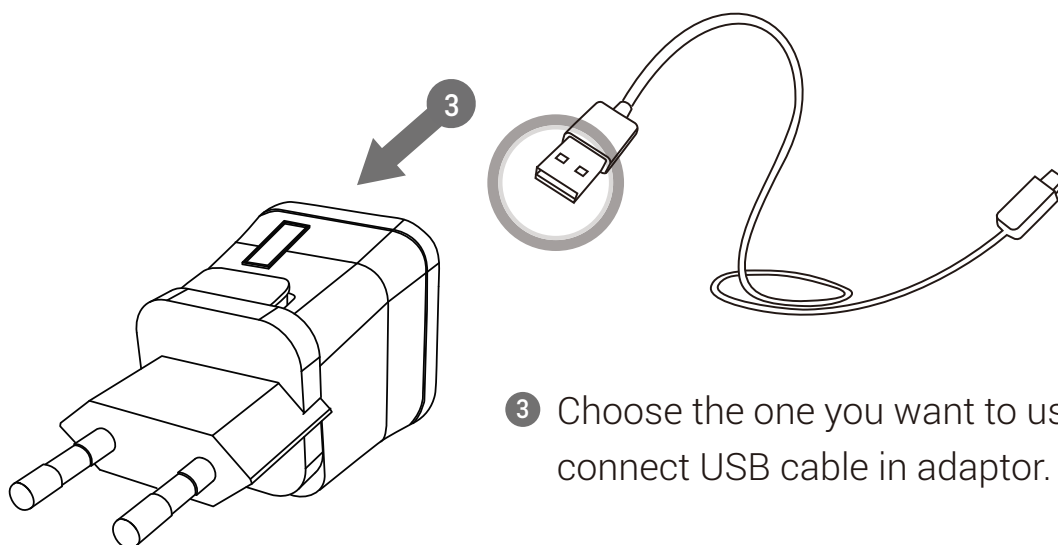

- 3 Choose the one you want to use and connect USB cable in adaptor.

# System Settings

## Download & Install

---

### PC User

- 1 Go to link on the browser as below.  
<http://www.aramhuvis.com/download>
- 2 Install the program.

### Tablet device or Smartphone user

- 1 iOS : Go to "App Store" and search "Solutionist" to download the program.
- 2 Android : Go to "Google Play Store" and download it.

# System Settings

## How to connect with the program

- 1 First of all, check the Wi-Fi name and password which is described at back side of battery cover.
- 2 Wi-Fi name & password must be same and the format is "API\_XXXX".
- 3 Turn on the device.
- 4 While turning on the device, prepare PC, Tablet, Smartphone to run the S/W.
- 5 Once "API" device is turned on, please go to network setting to set up the Wi-Fi connection.
- 6 Among Wi-Fi lists, find "API-XXXX" and select it.
- 7 When above code is connected, run the program "Solutionist".
- 8 To check working properly, please check the program and see the left below side.
- 9 If it is correctly set up, you can see the orange light of Wi-Fi singal.

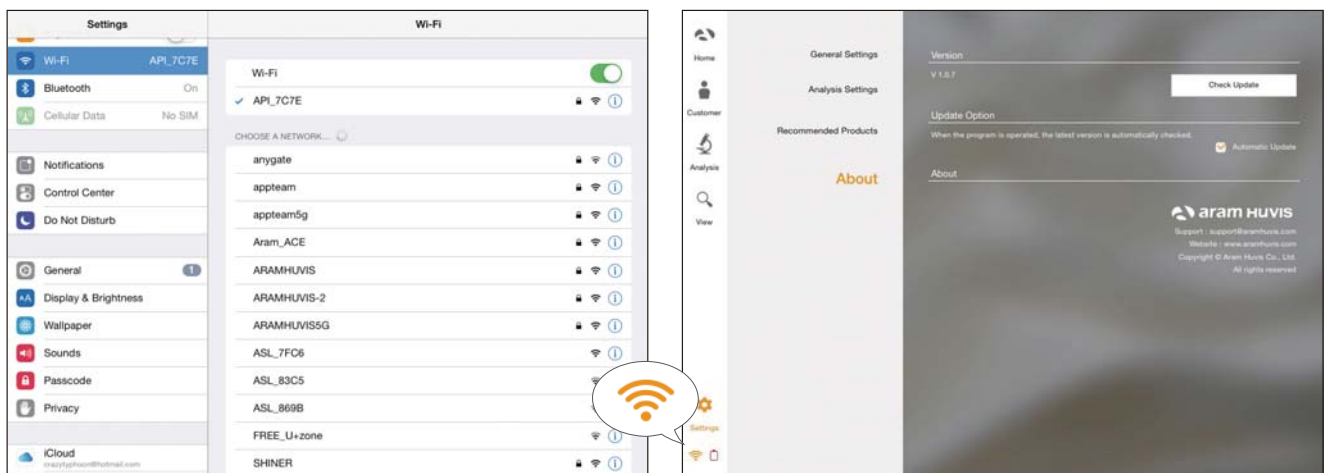
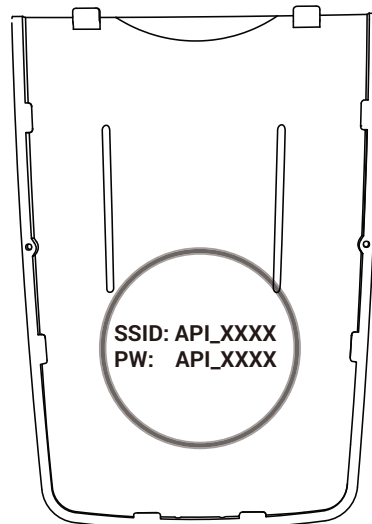



# Program Settings

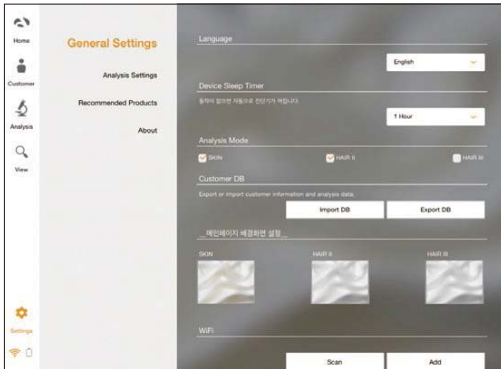

## 1 General Settings

Change the language, analysis mode and etc.

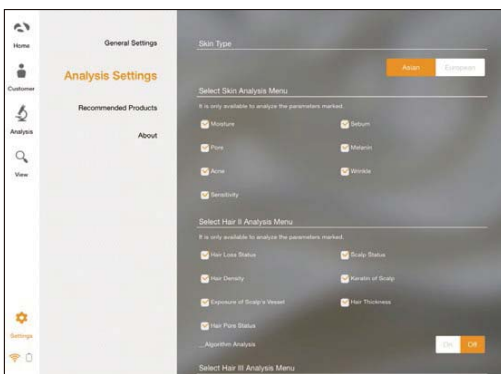

## 2 Analysis Settings

Set up the skin type and analysis parameter.

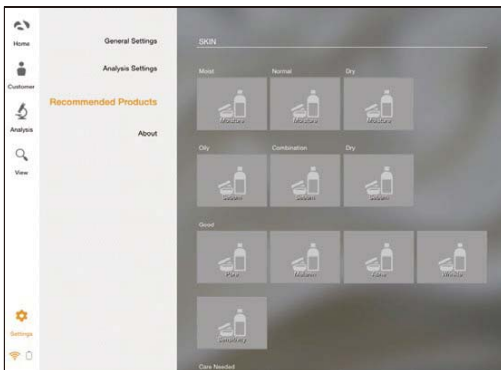

## 3 Recommended Products

Available for each analysis result.

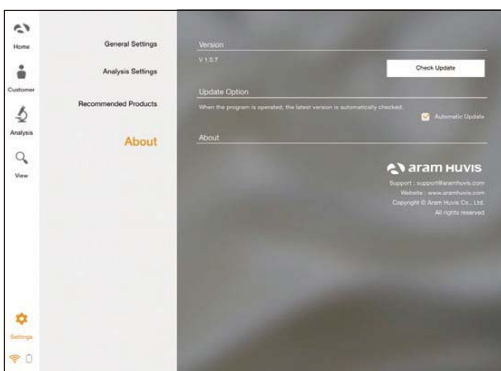

## 4 About

Check the current version and update is available in Wi-Fi connection.

# Application

## Start Analysis

---

- 1 Touch "Analysis" to start.

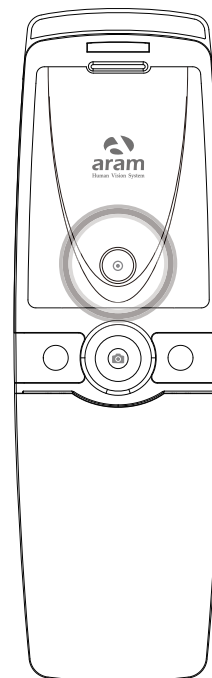

# Application

## CRM

---

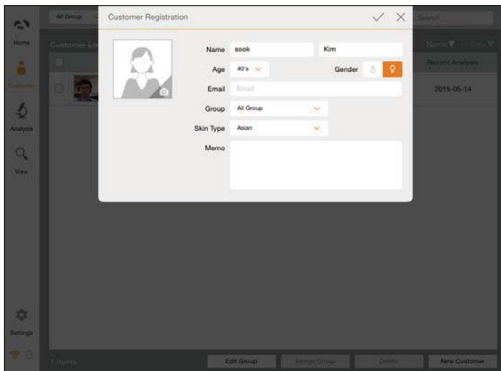

- 1 Input the information.  
- full name, email address, gender and age group

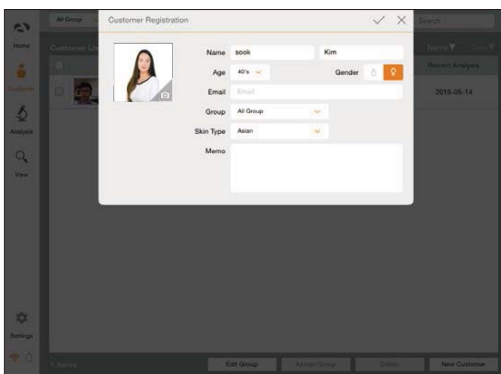

- 2 Take picture of customer's face with built-in camera or use the picture you already have in device.

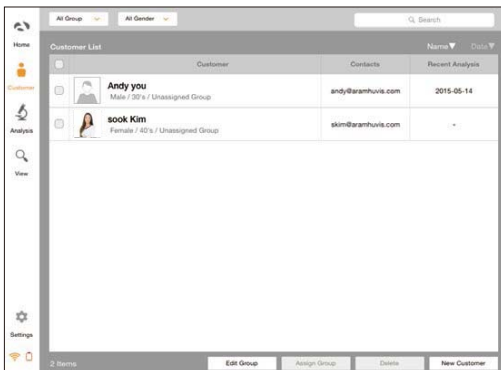

- 3 Among the customer lists, select the client to check or start analysis.

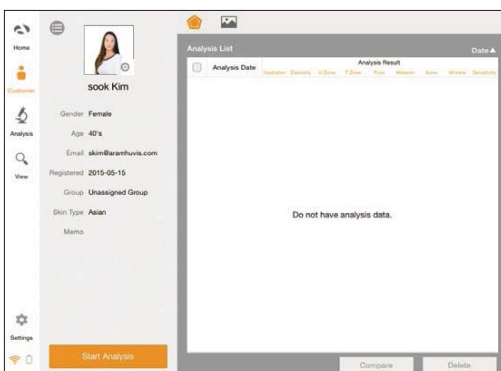

- 4 Check the customer information and analysis result list.

# Application

## Moisture

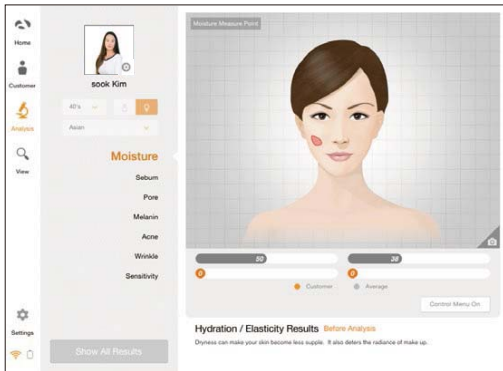

- 1 Press "capture" button and when you hear "beep" sound, please put the sensor onto your skin and wait until you hear "beep" sound again.

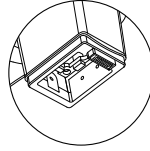

Moisture sensor

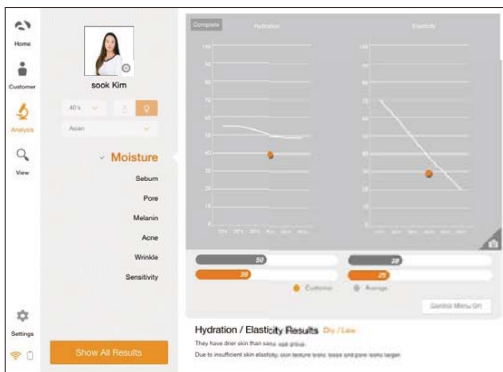

- 2 Check the result.  
To analyze next step, touch  button.

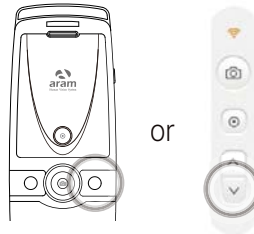

# Application

## Sebum

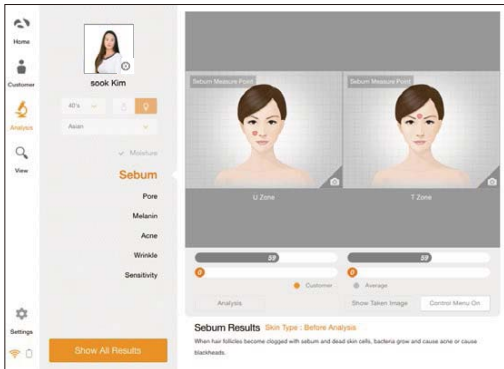

- 1 Put the sebum paper onto the U-zone on the cheek, then press it for 2~3 seconds.



U-zone

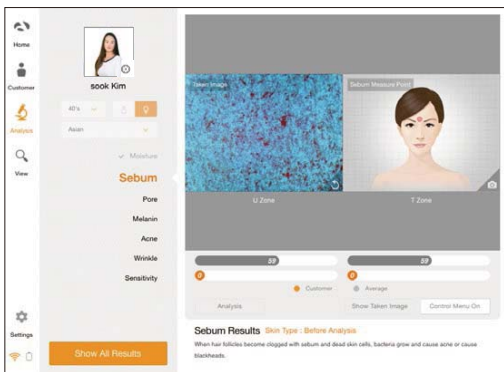

- 2 Place camera on the pink area and take picture. (U-zone)



Sebum paper

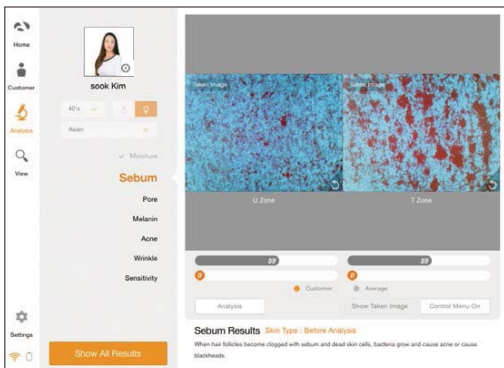

- 3 Put the sebum paper onto the T-zone on face, then press it for 2~3 seconds. Place camera on the pink area and take picture.(T-zone)



T-zone



Sebum paper

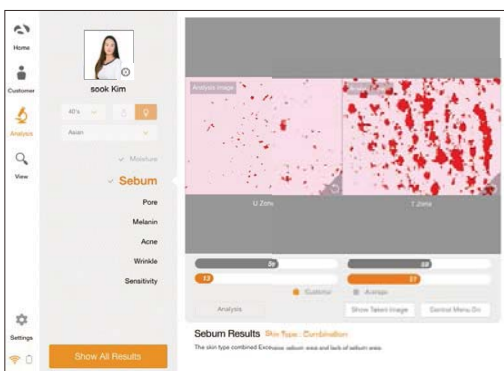

- 4 Check the result. To analyze next step, touch ▼ button.

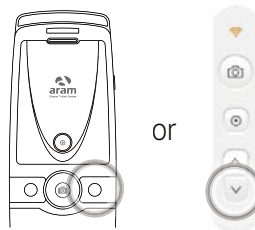

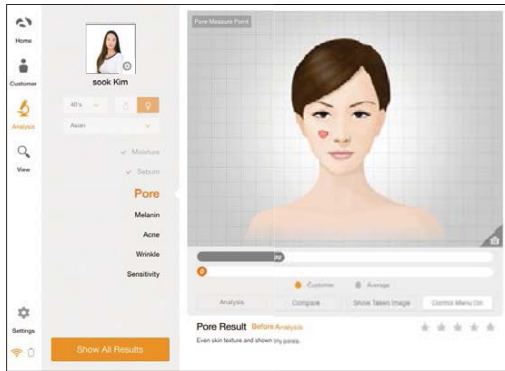

# Application

## Pore

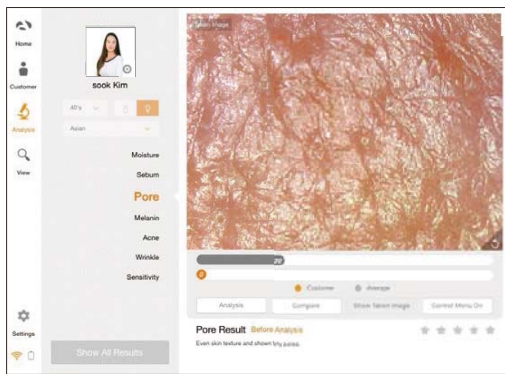
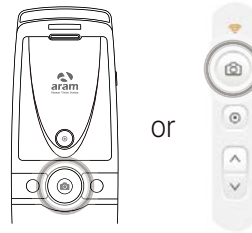

- 1 Touch  button to activate camera mode.



- 2 Put the camera into the skin and touch  button to analyze.

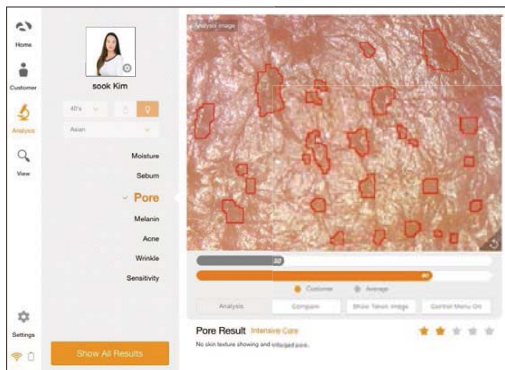
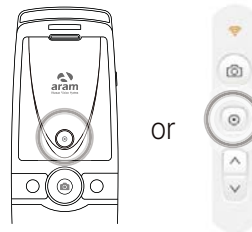

- 3 The result will be appeared to compare with age group. Check the result. To analyze next step, touch  button. Touch "Compare" button to check the sample image.

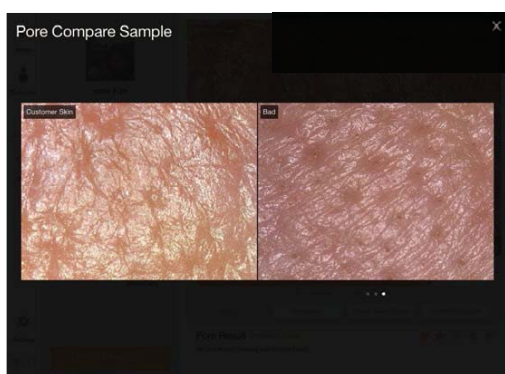
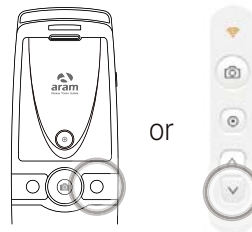

- 4 Compare your image with 3 sample images.
  - Good
  - Normal
  - Bad



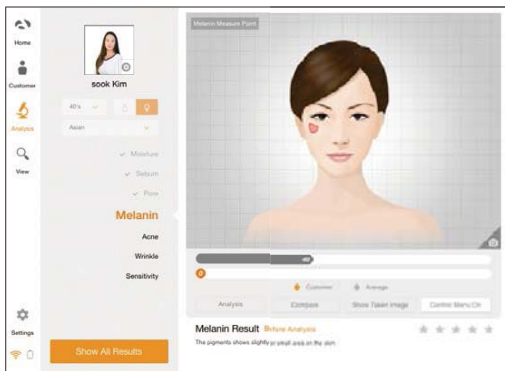

# Application

## Melanin

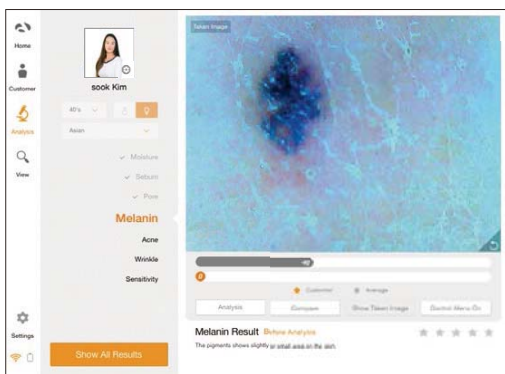
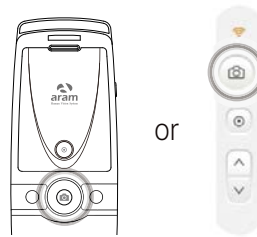

1 Touch  button to activate camera mode.



2 Put the camera into the skin and touch  button to analyze.

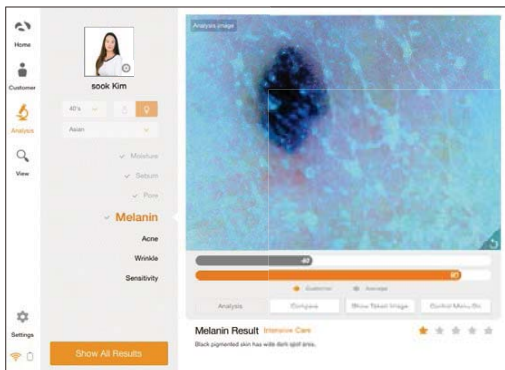
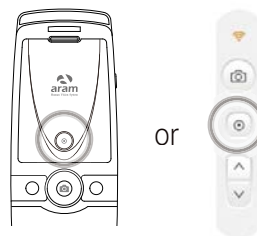

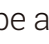
3 The result will be appeared to compare with age group. Check the result. To analyze next step, touch  button. Touch "Compare" button to check the sample image.

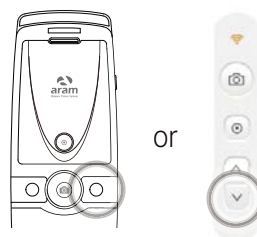

4 Compare your image with 3 sample images.

- Good
- Normal
- Bad

# Application

## Acne

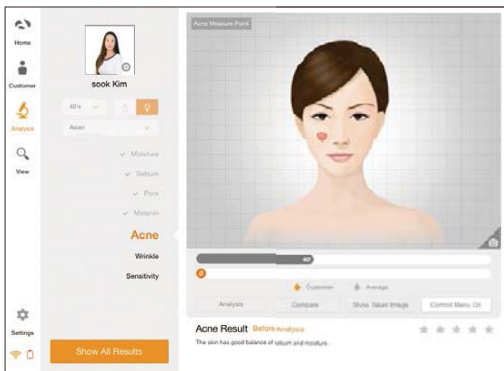

1 Touch  button to activate camera mode.

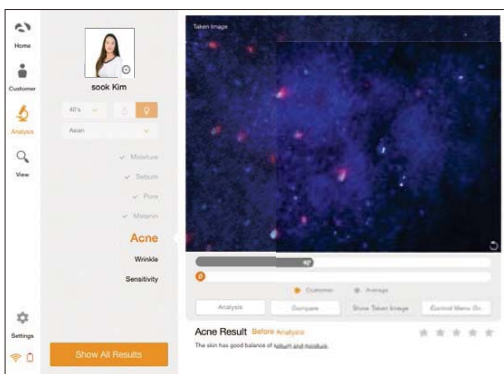
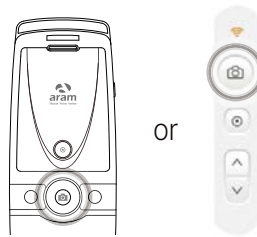

2 Put the camera into the skin and touch  button to analyze.

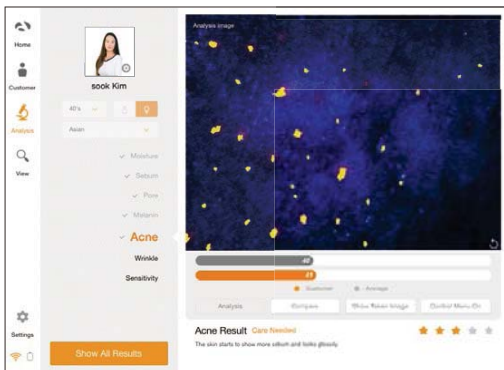
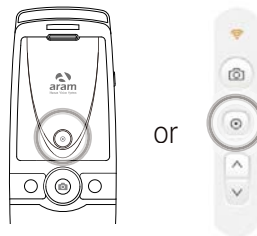

3 The result will be appeared to compare with age group. Check the result. To analyze next step, touch  button. Touch "Compare" button to check the sample image.

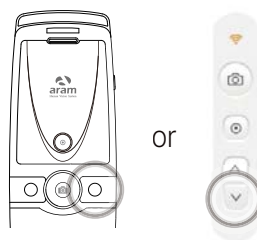

4 Compare your image with 3 sample images.

- Good
- Normal
- Bad



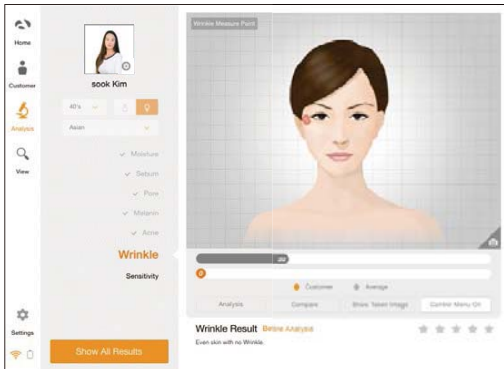

# Application

## Wrinkle

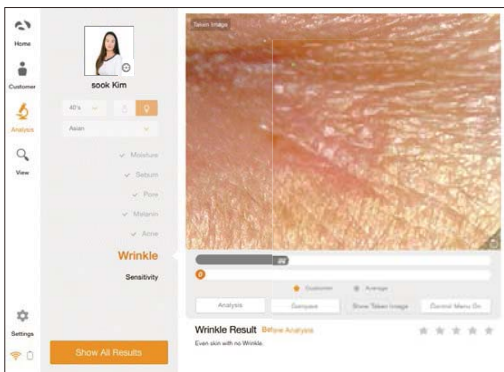
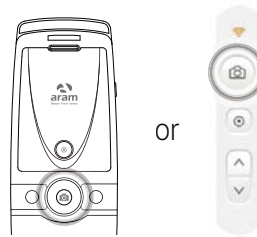

- 1 Touch  button to activate camera mode.



- 2 Put the camera into the skin and touch  button to analyze.

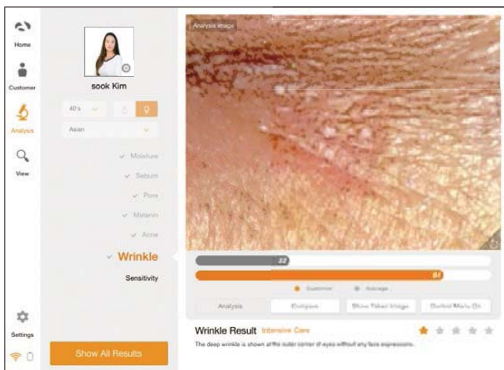
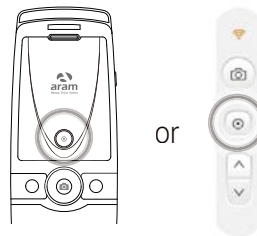

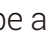
- 3 The result will be appeared to compare with age group. Check the result. To analyze next step, touch  button. Touch "Compare" button to check the sample image.

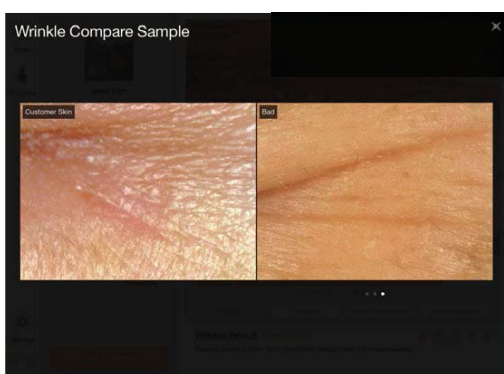
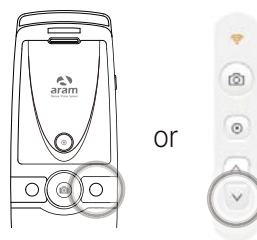

- 4 Compare your image with 3 sample images.
  - Good
  - Normal
  - Bad

# Application

## Sensitivity

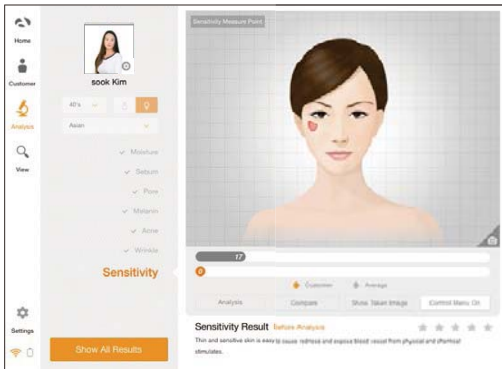

1 Touch  button to activate camera mode.

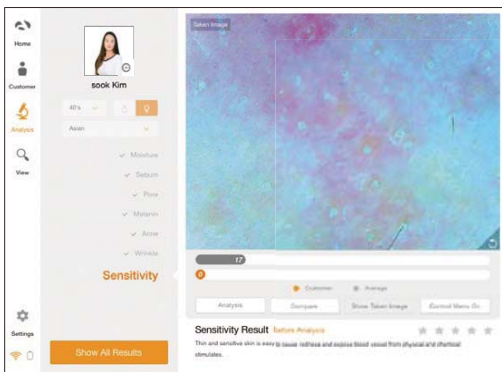
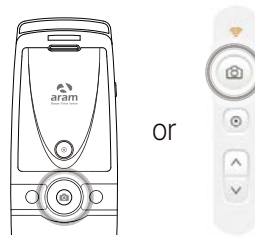

2 Put the camera into the skin and touch  button to analyze.

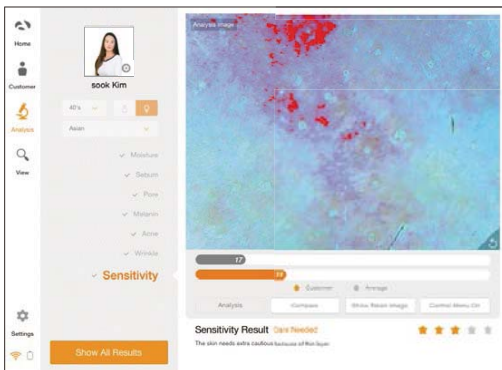
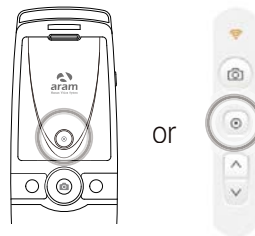

3 The result will be appeared to compare with age group. Check the result. To analyze next step, touch  button. Touch "Compare" button to check the sample image.

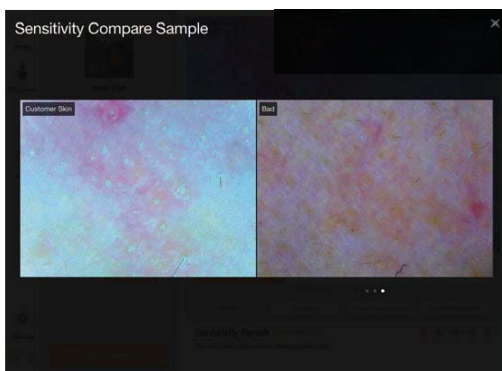
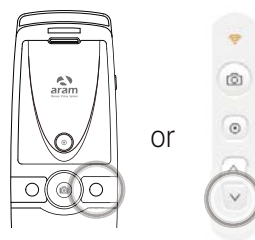

4 Compare your image with 3 sample images.

- Good
- Normal
- Bad

# Summary

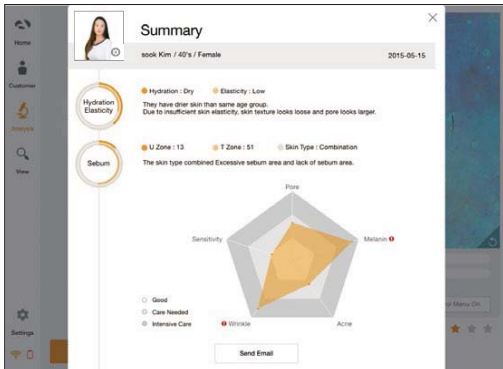

1 Check the result.

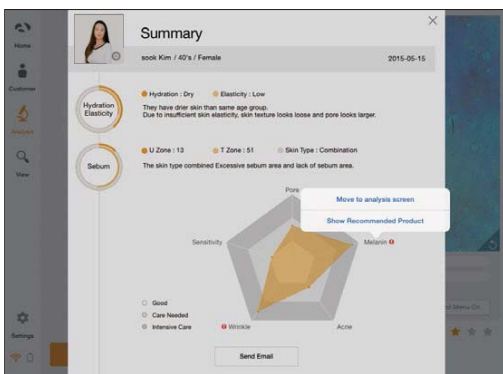

2 Touch  button or each parameter on pentagon graph. Once you select "Show Recommended Product", product image is appeared.



3 Available to check product image.

# View Mode

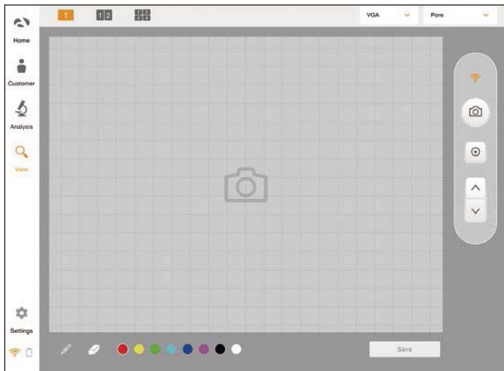

- 1 In view mode, it is able to take pictures with capture button in many times.

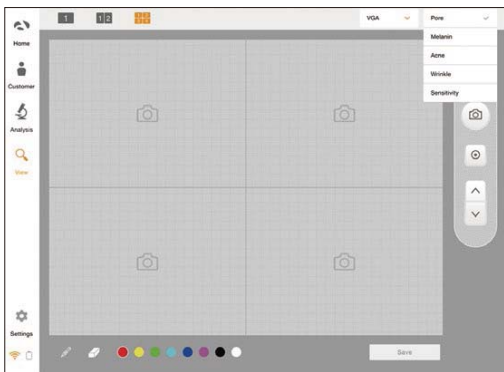

- 2 The user can select analysis parameter to take picture.

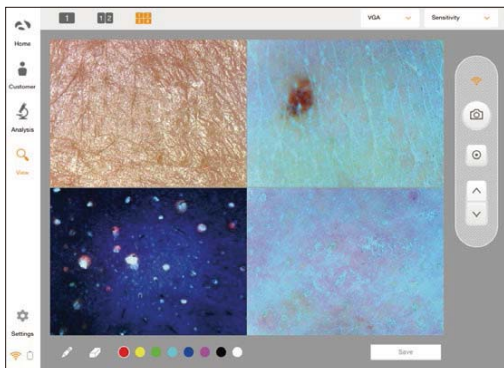

- 3 In one screen, you can see 4 different images maximum.

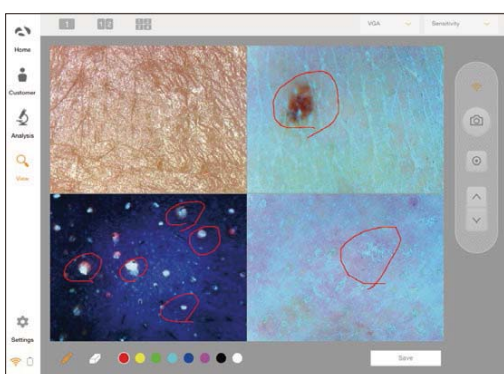

- 4 The user can mark the defect or concern according to the image with note function.