编号：Z-PKQG-HT381-V2
材质：80g书纸 四色双面模切成品
尺寸：展开尺寸: 560x440mm 成品尺寸: 140x220mm

Avantree®
For a Better Experience

Avantree® HT381 **Wireless Hearing-Enhancing System**

Model No.: WSHT-381

Quick Start Guide
Schnellanleitung
Guide de démarrage rapide
Guida Rapida all'uso
Guía de iniciorápido

Please visit

www.avantree.com/product-support/WSHT-381-BLK
for detailed step-by-step setup guide

Product Overview

Transmitter / Charging Dock

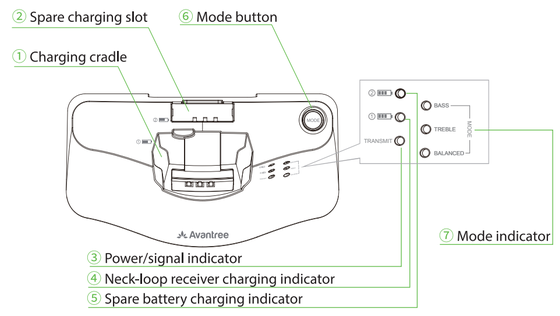

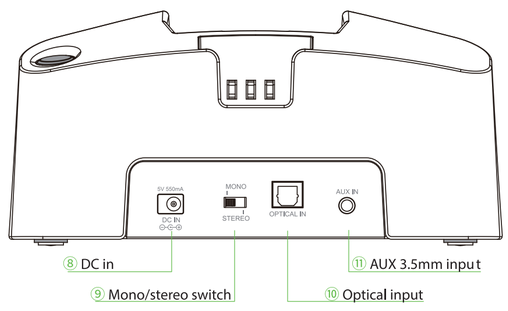

What's in the box.

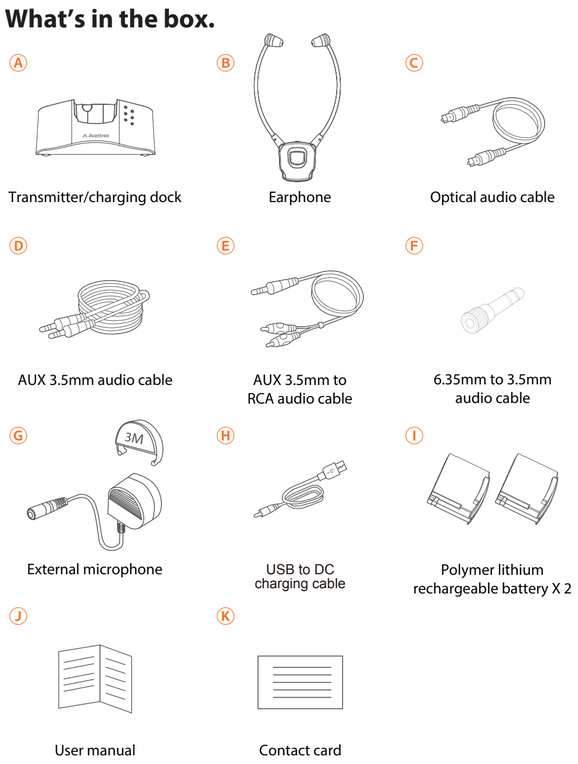

Warning!
For safety precautions, please avoid using batteries other than the ones included in the package.

Earphone

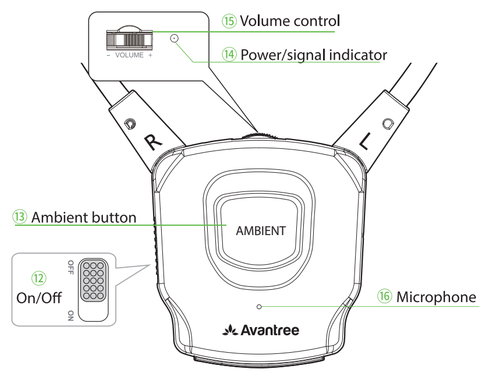

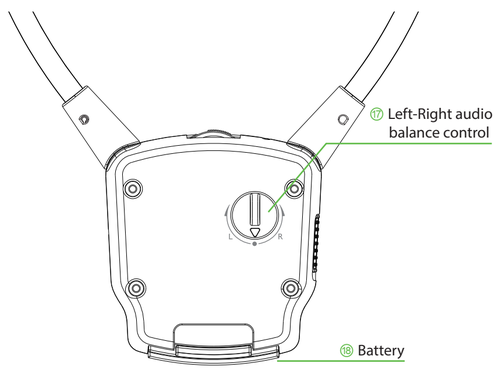

Step 1 – Connecting the DOCK to your TV
Determine what types of audio ports you have.
Do NOT turn anything on.

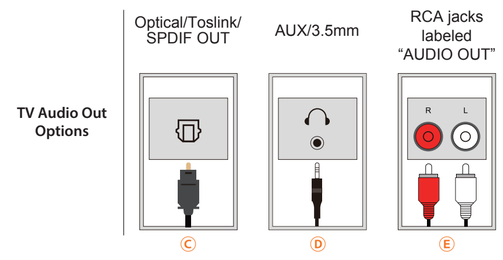

OPTION 1: Digital OPTICAL/TOSLINK/SPDIF – Recommended!

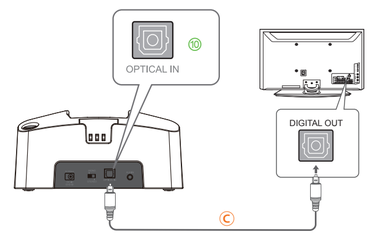

OPTION 2: AUX 3.5mm/ Headphone Out

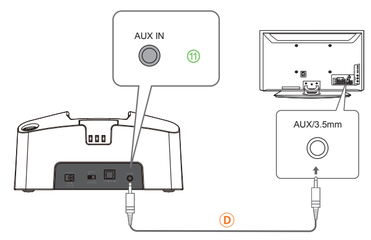

OPTION 3: Red/White RCA Audio Out*
NOTE: The Red & White RCA ports must be labeled "AUDIO OUT" to work.

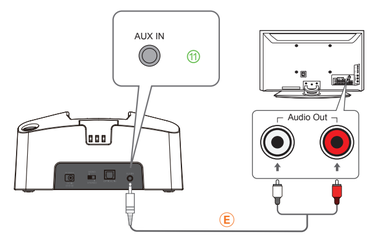

DE: HINWEIS: Die rot-weißen Cinch-Anschlüsse müssen mit "AUDIO OUT" gekennzeichnet sein, damit sie funktionieren.

FR: REMARQUE: Les ports RCA rouge et blanc doivent être étiquetés «SORTIE AUDIO» pour fonctionner.

IT: NOTA: le porte RCA Red & White devono essere etichettate "AUDIO OUT" per funzionare.

ES: NOTA: Los puertos RCA rojo y blanco deben estar etiquetados como "SALIDA DE AUDIO" para que funcionen.

OPTION 4: Can't Reach / Do Not Have Output Ports on TV?

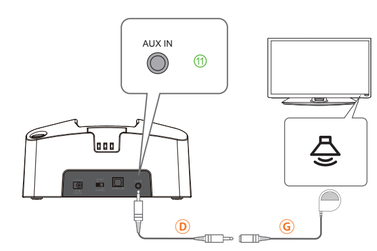

OPTION 5: If You Have a Soundbar or AV Receiver

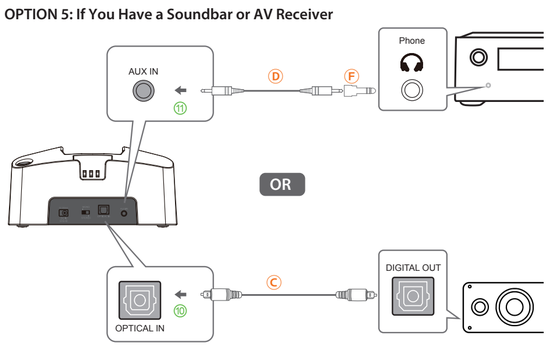

Step 2 Connecting the Earphone to the Transmitter Dock

Part 1. Connect the transmitter dock to a power source. We recommend connecting it to a wall outlet using a USB wall adapter (not included).

Note: Contact us at support@avantree.com for a FREE USB wall charger (for US / UK / EU) if you need one.

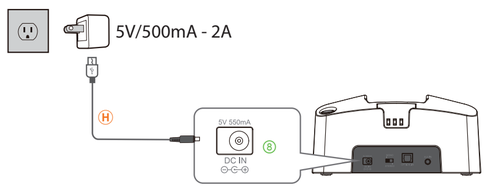

DE: Teil 1: Schließen Sie das Senderdock an eine Stromquelle an. Wir empfehlen, es mit einem USB-Wandadapter (nicht im Lieferumfang enthalten) an eine Steckdose anzuschließen.
Hinweis: Kontaktieren Sie uns unter support@avantree.com für ein KOSTENLOSES USB-Ladegerät (für USA / UK / EU), wenn Sie eines benötigen.

FR: Partie 1: Connectez la station d'accueil de l'émetteur à une source d'alimentation. Nous vous recommandons de le connecter à une prise murale à l'aide d'un adaptateur mural USB (non inclus).
Note:Si besoin, contactez-nous via support@avantree.compour obtenir unchargeur mural USB GRATUIT (Pour les US / UK / EU).

IT: Parte 1: Collegare il dock del trasmettitore a una fonte di alimentazione. Si consiglia di collegarlo a una presa a muro utilizzando un adattatore da parete USB (non incluso).
Nota: Contattateci a : support@avantree.com per ottenere un caricabatterie da muro (per UK / US / EU) gratuito se lo necessitate.

ES: Parte 1: Conecte la base del transmisor a una fuente de alimentación. Recomendamos conectarlo a una toma de corriente mediante un adaptador de pared USB (no incluido).
Nota: Contáctenos en support@avantree.compara obtener un cargador de pared USB GRATIS (para UK / US / EU) si lo necesita.

Part 2 – Follow instructions below to power everything on.

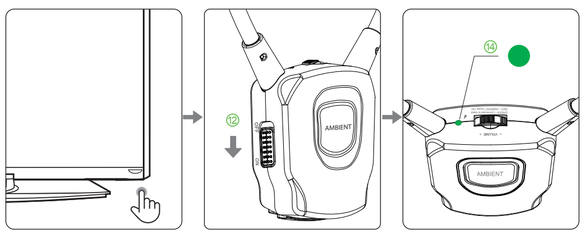

Part 3 – TV Setting
Use your TV remote to go into your TV's SETTINGS MENU, Set TV Audio Format to PCM/Stereo. Do NOT select AUTO, DOLBY, or BITSTREAM !

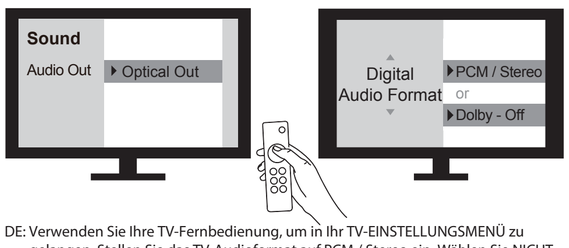

DE: Verwenden Sie Ihre TV-Fernbedienung, um in Ihr TV-EINSTELLUNGSMENÜ zu gelangen. Stellen Sie das TV-Audioformat auf PCM / Stereo ein. Wählen Sie NICHT AUTO, DOLBY oder BITSTREAM!

FR: Utilisez la télécommande de votre téléviseur pour accéder au MENU RÉGLAGES TV, réglez le format audio TV sur PCM / Stéréo. Ne sélectionnez PAS AUTO, DOLBY ou BITSTREAM!

IT: Usa il telecomando della TV per accedere al MENU IMPOSTAZIONI TV, Imposta formato audio TV su PCM / Stereo. NON selezionare AUTO, DOLBY o BITSTREAM!

ES: Use el control remoto de su televisor para ir al MENÚ DE CONFIGURACIÓN DE TV, configure el Formato de audio del televisor en PCM / Estéreo. ¡NO seleccione AUTO, DOLBY o BITSTREAM!

Charging

OPTION 1

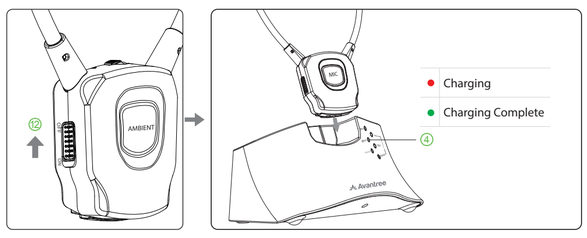

OPTION 2

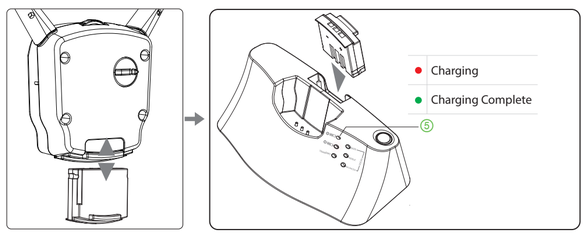

Ambient Function

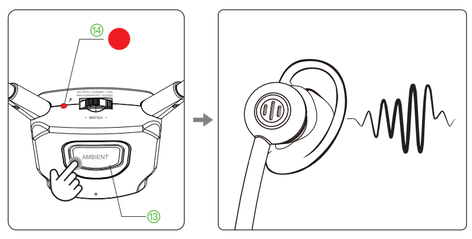

L/R Volume Control

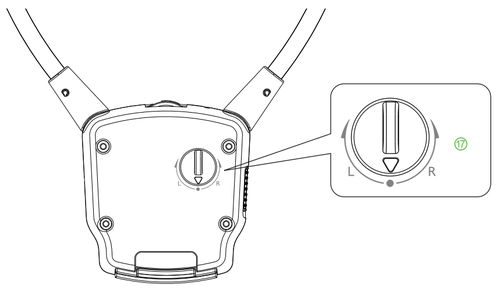

Earphone fail to reconnect to the transmitter dock?
No sound/not working?
……

For problems connecting or other troubleshooting tips go to the URL below.

DE: Informationen zu Verbindungsproblemen oder anderen Tipps zur Fehlerbehebung finden Sie unter der folgenden URL

FR: Pour les problèmes de connexion ou d'autres conseils de dépannage, accédez à l'URL ci-dessous

IT: Per problemi di connessione o altri suggerimenti per la risoluzione dei problemi, vai all'URL di seguito

ES: Para problemas de conexión u otros consejos para la resolución de problemas, vaya a la siguiente URL.
support.avantree.com

Avantree®
For a Better Experience

Dispose of the packaging and this product in accordance with the latest provisions.

Z-PKQG-HT381-V2

FCC Requirement

Any changes or modifications not expressly approved by the party responsible for compliance could void the user's authority to operate the equipment.

This device complies with Part 15 of the FCC Rules. Operation is subject to the following two conditions:

(1) this device may not cause harmful interference, and

(2) this device must accept any interference received, including interference that may cause undesired operation.

Note: This equipment has been tested and found to comply with the limits for a Class B digital device, pursuant to Part 15 of the FCC Rules. These limits are designed to provide reasonable protection against harmful interference in a residential installation. This equipment generates, uses, and can radiate radio frequency energy, and if not installed and used in accordance with the instructions, may cause harmful interference to radio communications. However, there is no guarantee that interference will not occur in a particular installation. If this equipment does cause harmful interference to radio or television reception, which can be determined by turning the equipment off and on, the user is encouraged to try to correct the interference by one or more of the following measures:

– Reorient or relocate the receiving antenna.

– Increase the separation between the equipment and receiver.

– Connect the equipment into an outlet on a circuit different from that to which the receiver is connected.

– Consult the dealer or an experienced radio/TV technician for help.