

Firmware Upgrade

Software upgrading lets you experience new and integral functions of your router.

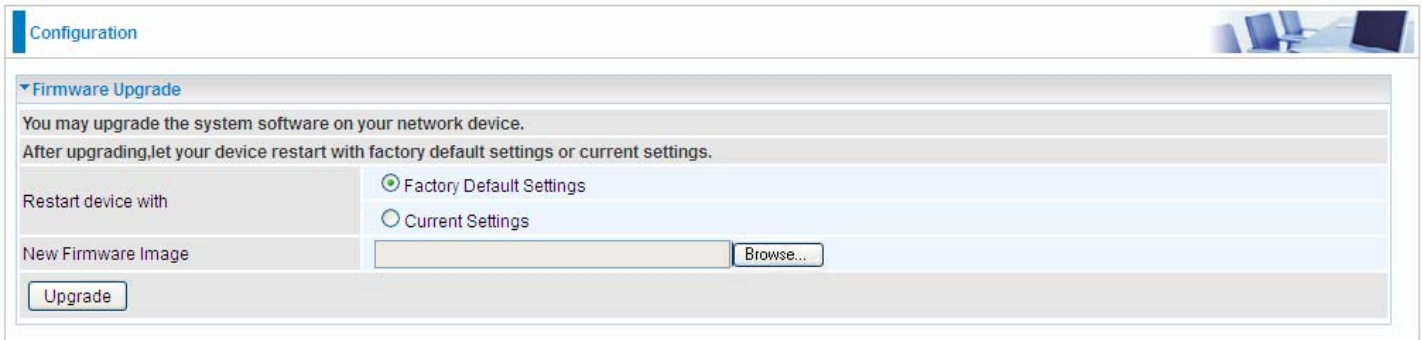

Restart device with:

- ① **Factory Default Settings:** Restart the device with factory default settings automatically when finishing upgrading.
- ① **Current Settings:** Restart the device with the current settings automatically when finishing upgrading.

Your router's "firmware" is the software that allows it to operate and provides all its functionality.

Think of your router as a dedicated computer, and the firmware as the software it runs. Over time this software may be improved and revised, and your router allows you to upgrade the software it runs to take advantage of these changes.

Clicking on **Browse** will allow you to select the new firmware image file you have downloaded to your PC. Once the correct file is selected, click **Upgrade** to update the firmware in your router.

Warning

DO NOT power down the router or interrupt the firmware upgrading while it is still in process. Improper operation could damage the router.

Backup / Update

These functions allow you to save and backup your router's current settings to a file on your PC, or to restore from a previously saved backup. This is useful if you wish to experiment with different settings, knowing that you have a backup handy in the case of any mistakes. It is advisable to backup your router's settings before making any significant changes to your router's configuration.

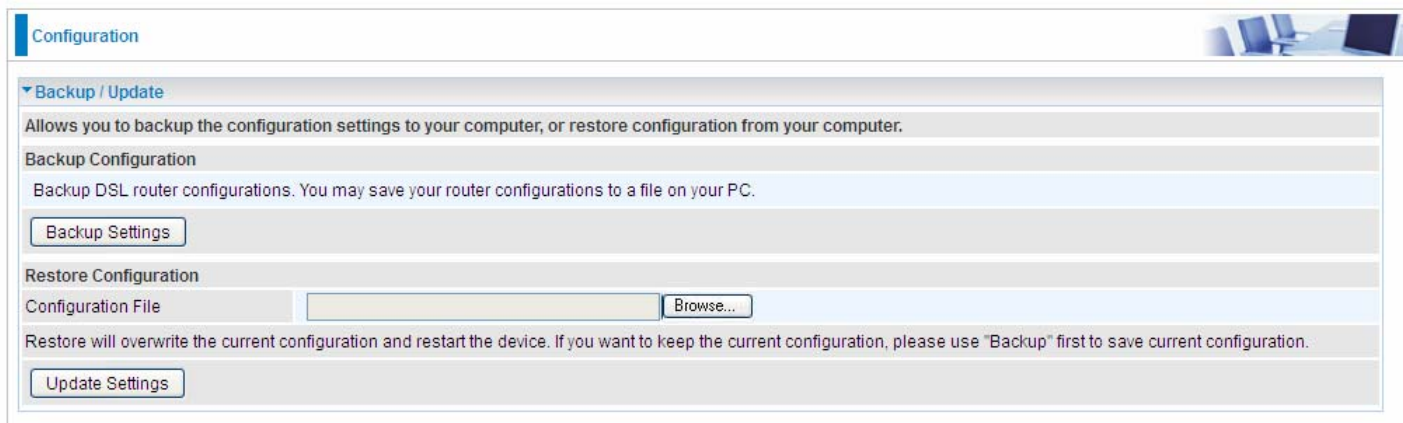

Configuration

Backup / Update

Allows you to backup the configuration settings to your computer, or restore configuration from your computer.

Backup Configuration

Backup DSL router configurations. You may save your router configurations to a file on your PC.

Backup Settings

Restore Configuration

Configuration File Browse...

Restore will overwrite the current configuration and restart the device. If you want to keep the current configuration, please use "Backup" first to save current configuration.

Update Settings

Click **Backup Settings**, a window appears, click save , then browse the location where you want to save the backup file.

Click **Browse** and browse to the location where your backup file is saved, the click **Open**. Then in the above page, click **Update Settings**, the following process indicating screen will appear. Let it update to 100%, it will automatically turn to the Device Info page.

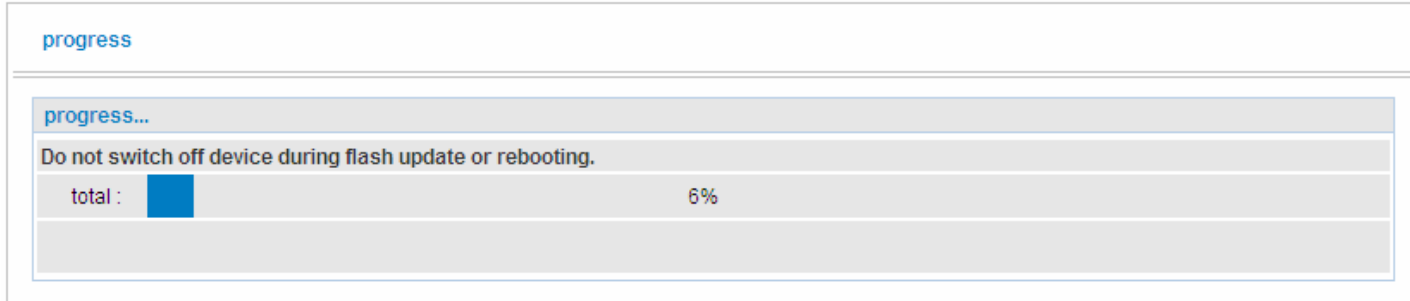

progress

progress...

Do not switch off device during flash update or rebooting.

total : 6%

Access Control

Access Control is used to prevent unauthorized access to the router configuration page. Here you can change the login user password. Three user levels are provided here. Each user level there's a default provided user. You must access the router with the appropriate username and password. Here the corresponding passwords are allowed to change.

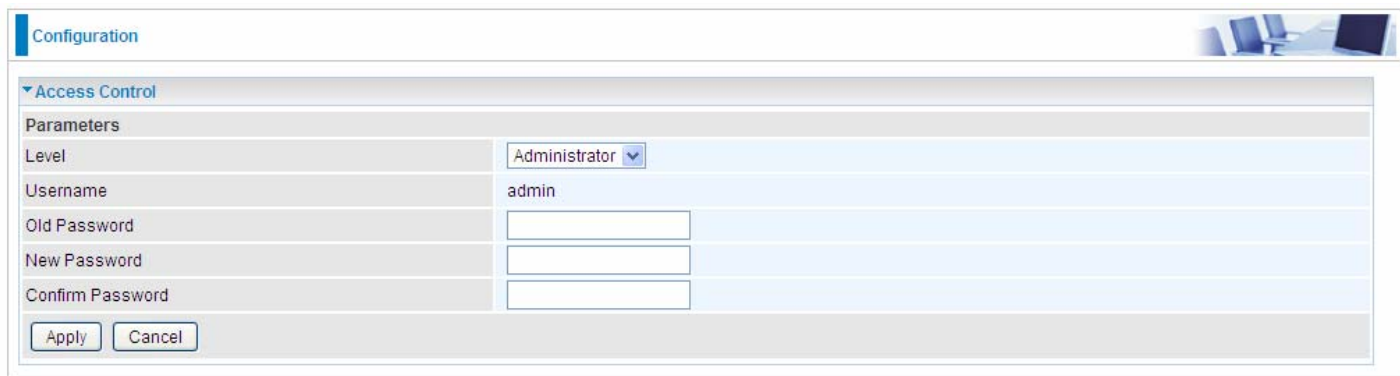

Level: select which level you want to change password to. There are three default levels.

- ① **Administrator:** the root user, corresponding default username and password are admin and admin respectively.
- ① **Remote:** username for the remote user to login, corresponding default username and password are support and support respectively.
- ① **Local:** username for the general user, when logon to the web page, only lit items would be listed for common user, corresponding default username password are user and user respectively.

Username: the default username for each user level.

Old Password: Enter the old password.

New Password: Enter the new password.

Confirm Password: Enter again the new password to confirm.

Note: By default the accounts of **Remote** and **Local** are disabled, please click **Valid** check-box to activate the accounts.

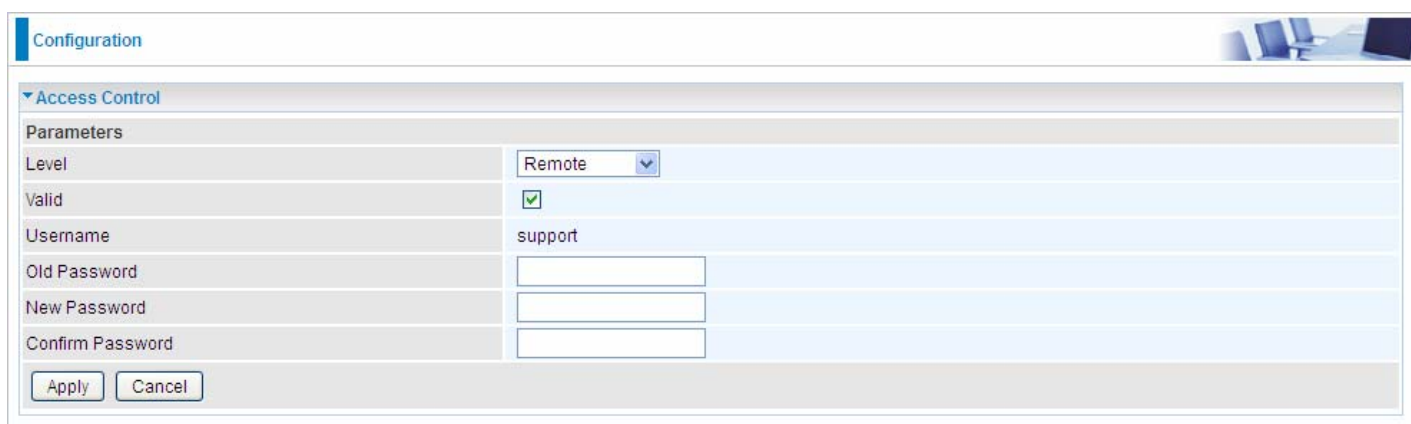

Click **Apply** to apply your new settings.

Mail Alert

Mail alert is designed to keep system administrator or other relevant personnel alerted of any unexpected events that might have occurred to the network computers or server for monitoring efficiency. With this alert system, appropriate solutions may be tackled to fix problems that may have arisen so that the server can be properly maintained.

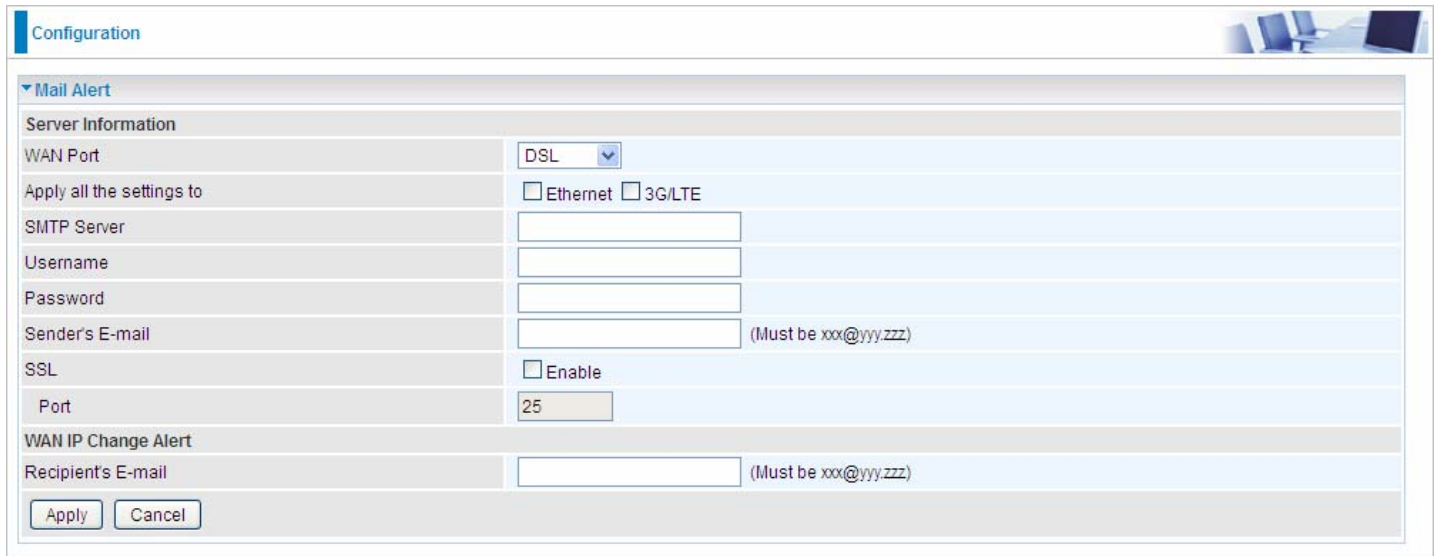

Server Information:

- WAN Port:** A dropdown menu set to "DSL".
- Apply all the settings to:** Two checkboxes, "Ethernet" and "3G/LTE", both of which are unchecked.
- SMTP Server:** An empty text input field.
- Username:** An empty text input field.
- Password:** An empty text input field.
- Sender's E-mail:** An empty text input field with a tooltip that says "(Must be xxx@yyy.zzz)".
- SSL:** A checkbox labeled "Enable", which is unchecked.
- Port:** A text input field containing the number "25".

WAN IP Change Alert:

- Recipient's E-mail:** An empty text input field with a tooltip that says "(Must be xxx@yyy.zzz)".

At the bottom of the form, there are two buttons: "Apply" and "Cancel".

WAN Port: Mail Alert feature can be applicable to every WAN mode: Ethernet, DSL and 3G/LTE. Select the port you want to use Mail Alert.

For example DSL, then when the WAN connection is in DSL mode and when there is any unexpected event, the alert message will be sent to your specified E-mail.

Apply all settings to: check whether you want to have a copy of the settings to apply to other WAN port, suppose the above Main port is DSL, then if you enable this function, then Ethernet port will have the same configuration.

SMTP Server: Enter the SMTP server that you would like to use for sending emails.

Username: Enter the username of your email account to be used by the SMTP server.

Password: Enter the password of your email account.

Sender's Email: Enter your email address.

SSL: check to whether to enable SSL encryption feature.

Port: the port, default is 25.

Recipient's Email (WAN IP Change Alert): Enter the email address that will receive the alert message once a WAN IP change has been detected.

Configure Log

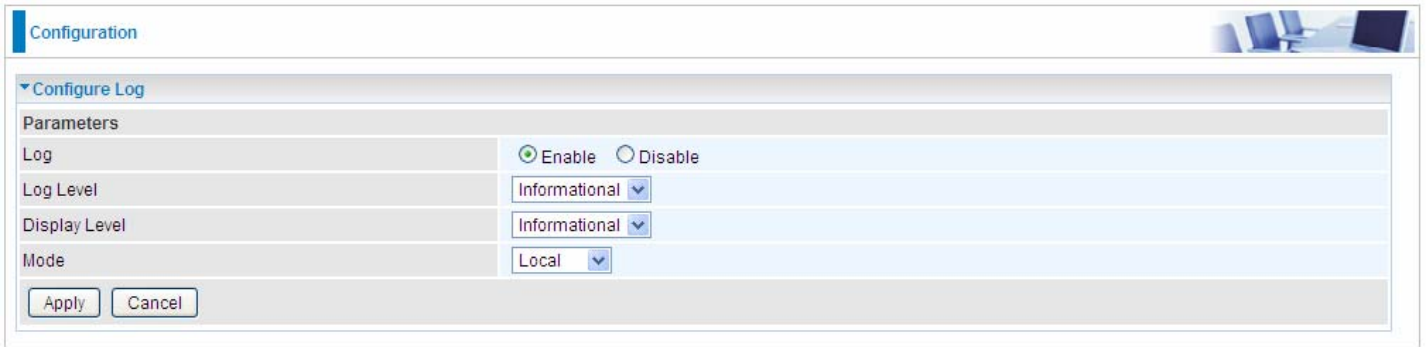

Configuration

Configure Log

Parameters

Log Enable Disable

Log Level Informational

Display Level Informational

Mode Local

Apply Cancel

Log: Enable or disable this function.

Log level: Select your log level. The log level allows you to configure which types of events are logged. There are eight log levels from high to low are displayed below:

- ① **Emergency** = system is unusable
- ① **Alert** = action must be taken immediately
- ① **Critical** = critical conditions
- ① **Error** = error conditions
- ① **Warning** = warning conditions
- ① **Notice** = normal but significant conditions
- ① **Informational** = information events
- ① **Debugging** = debug-level messages

The gateway records all log events at the chosen level and above. For instance, if you set the log level to Critical, all critical, alert, and emergency events are logged, but none of the others are recorded

Display Level: Display the log according to the level you set when you view system log. Once you set the display level, the logs of the same or higher priority will be displayed.

Mode: Select the mode the system log adopted. Three modes: local, Remote and Both.

- ① **Local:** Select this mode to store the logs in the router's local memory.
- ① **Remote:** Select this mode to send the log information to a remote log server. Then you must assign the remote log server and port, 514 is often used.
- ① **Both:** Logs stored adopting above two ways.

Click **Apply** to save your settings.

USB

Storage here refers to network sharing in the network environment, USB devices act as the storage carrier for DLNA, common file sharing.

Storage Device Info

This part provides users direct access to the storage information like the total volume, the used and the remaining capacity of the device.

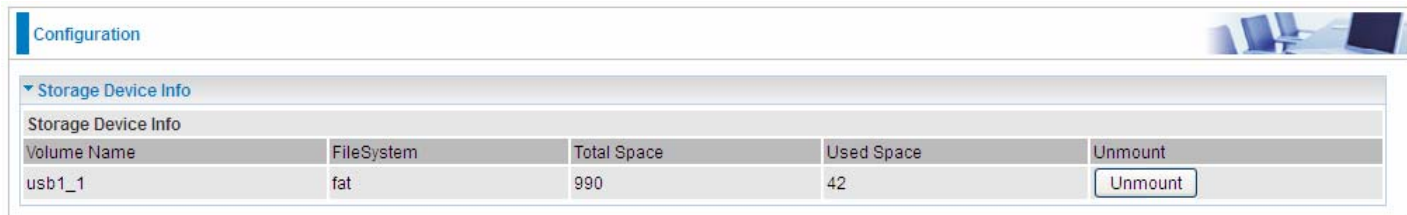

Volume Name	FileSystem	Total Space	Used Space	Unmount
usb1_1	fat	990	42	<input type="button" value="Unmount"/>

Volume Name: Display the storage volume name

FileSystem: Display the storage device's file system format, well-known is FAT.

Total Space: Display the total space of the storage, with unit MB.

Used Space: Display the remaining space of each partition, unit MB.

Unmount: Click **Unmount** button if you want to uninstall the USB device. Please **Note** that first click **Unmount** before you uninstall your USB storage.

User Account

Users here can add user accounts for access to the storage, in this way users can access the network sharing storage with the specified account, and again protect their own data.

Default user admin.

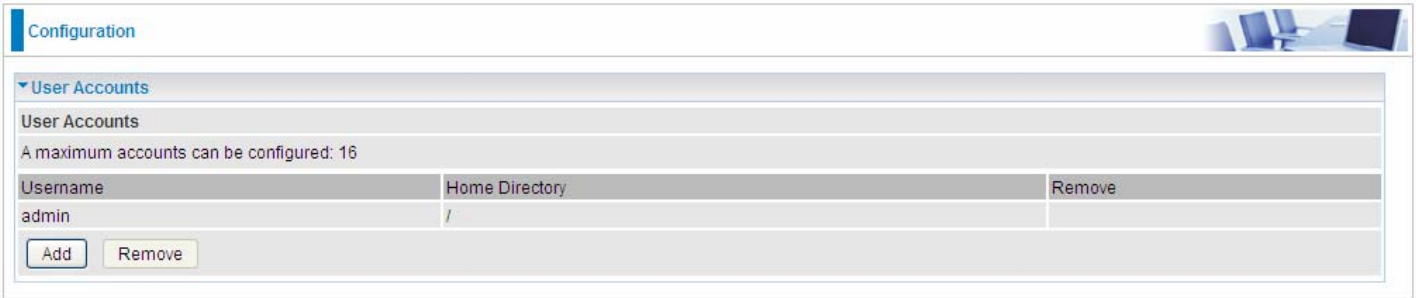

Configuration

▼ User Accounts

User Accounts

A maximum accounts can be configured: 16

Username	Home Directory	Remove
admin	/	

Click **Add** button, enter the user account-adding page:

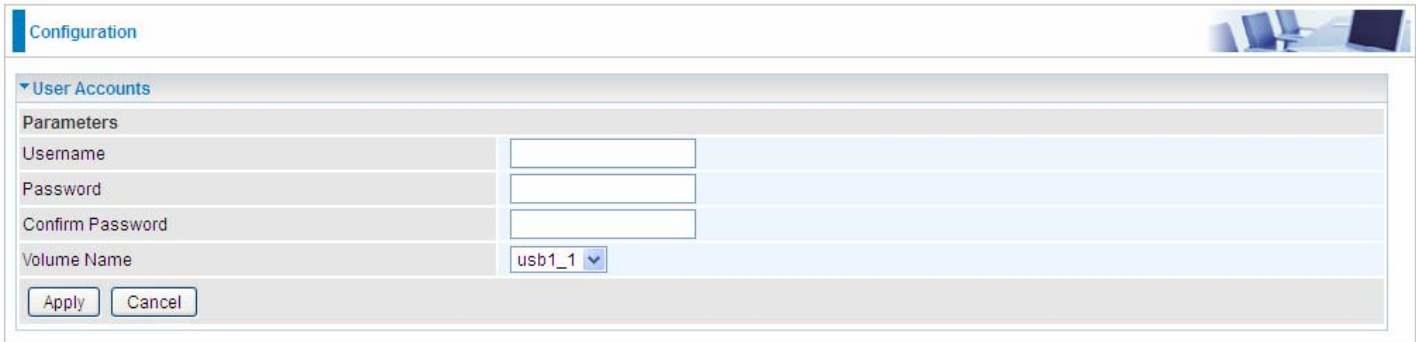

Configuration

▼ User Accounts

Parameters

Username

Password

Confirm Password

Volume Name

Username: user-defined name, but simpler and more convenient to remember would be favorable.

Password: Set the password.

Confirm Password: Reset the password for confirmation.

Volume Name: Select Volume name, as to create access to the volume of the specified partition of the storage.

For example, a user **test** is setup behind the **usb1_1**.

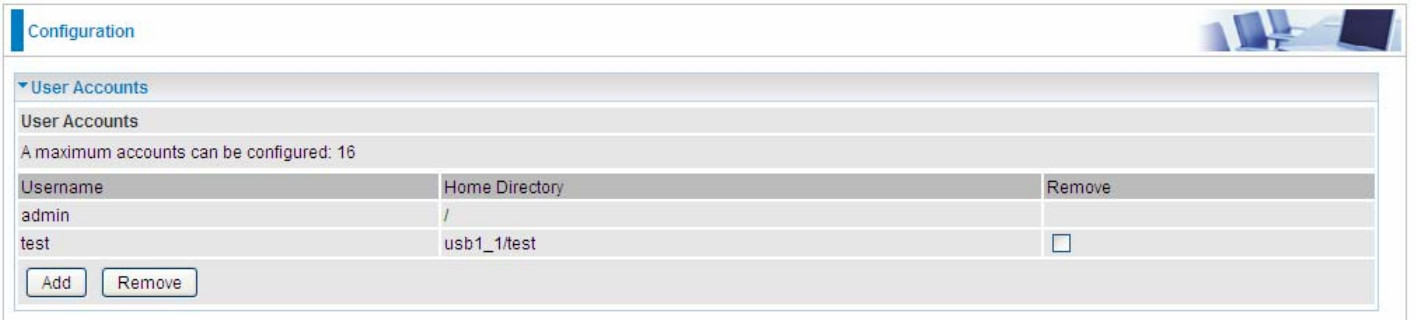

Configuration

▼ User Accounts

User Accounts

A maximum accounts can be configured: 16

Username	Home Directory	Remove
admin	/	
test	usb1_1/test	<input type="checkbox"/>

Accessing mechanism of Storage:

In your computer, Click **Start > Run**, enter [\\192.168.1.254](http://192.168.1.254)

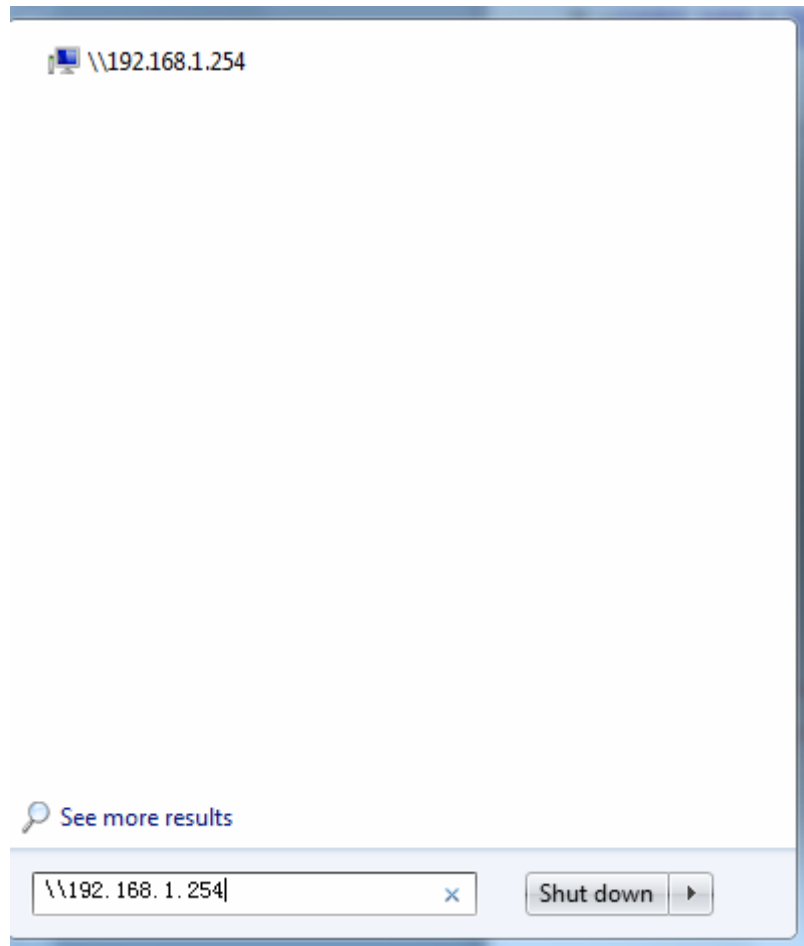

When accessing the network storage, you can see a folder named public, users should have the account to enter, and the account can be set at the User Accounts section.

When first logged on to the network folder, you will see the following shown files.

Public: The public sharing space for each user in the USB Storage.

System_space : The system divides 384MB space for public sharing for each user

When user register a USB account and log successfully, a private folder (the same name as the user account registered) exclusive for each user is established. Go on to see the details.

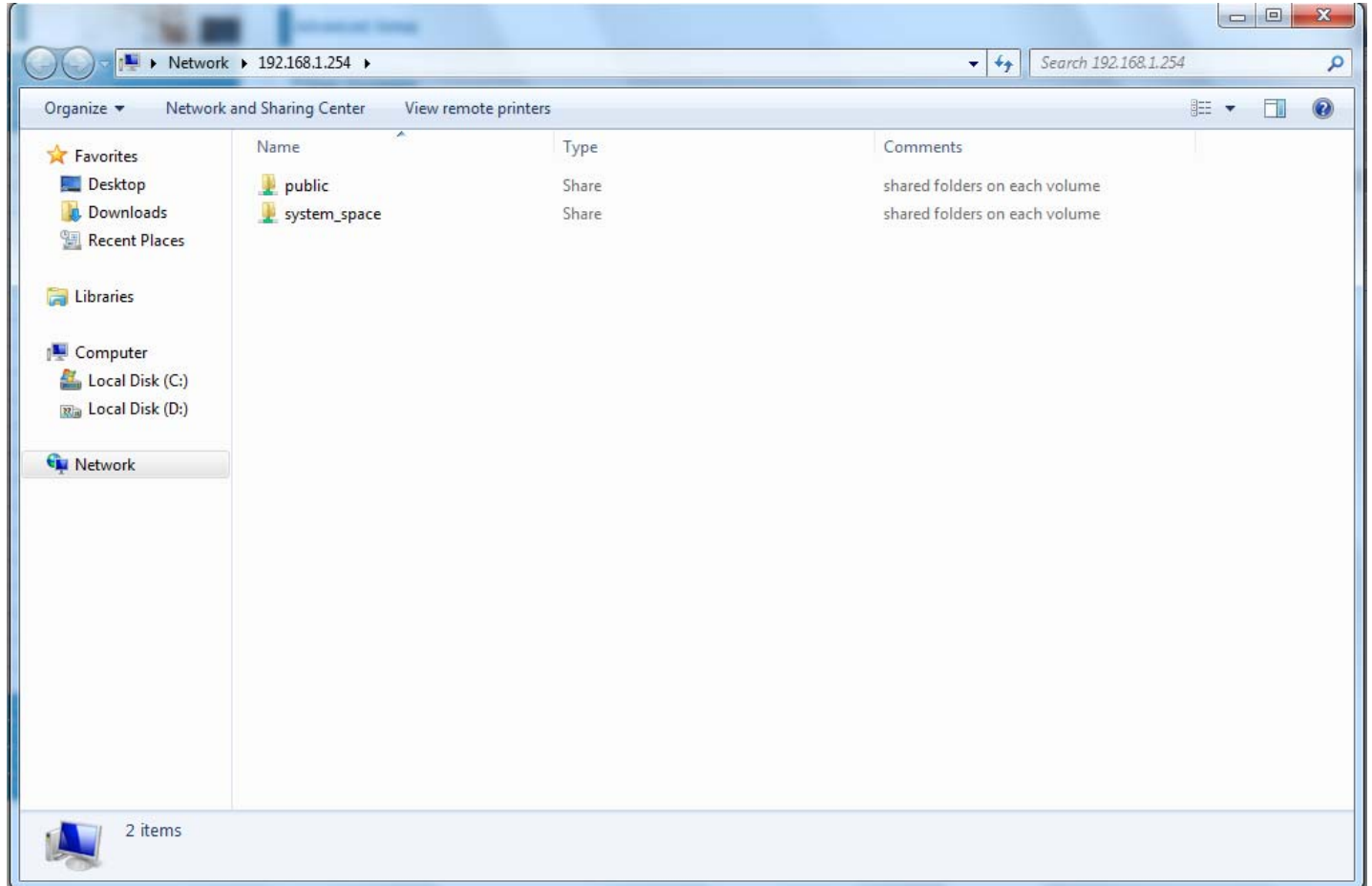

Access the folder **public**.

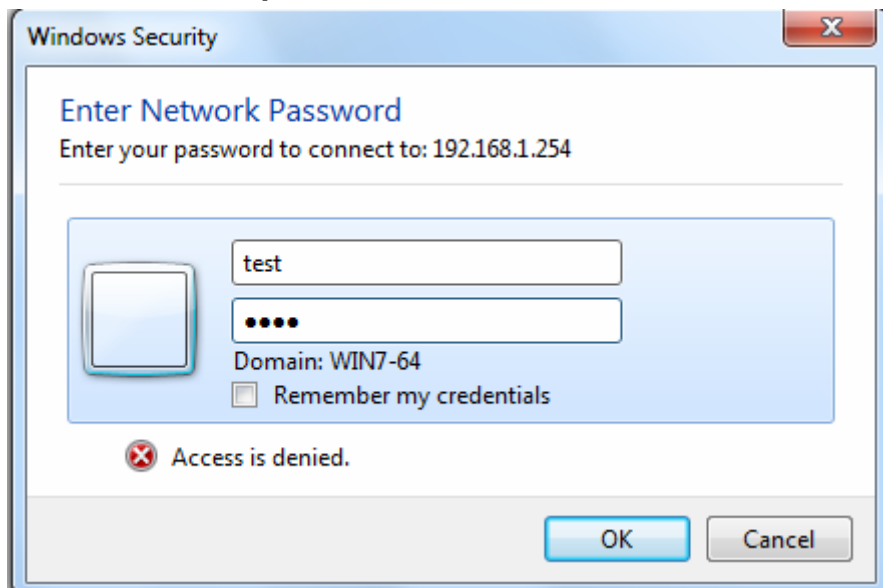

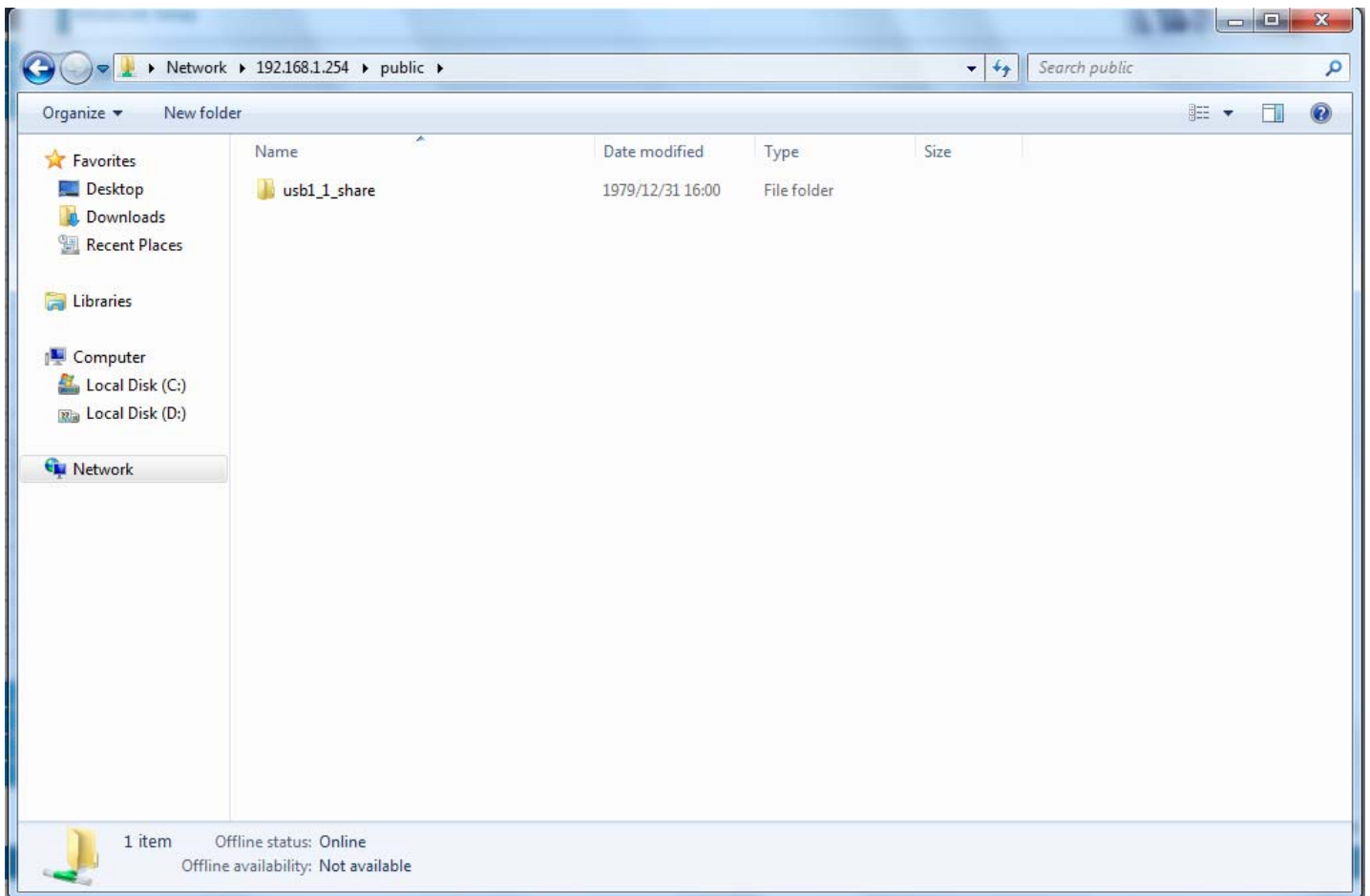

Access the folder ***system_space***

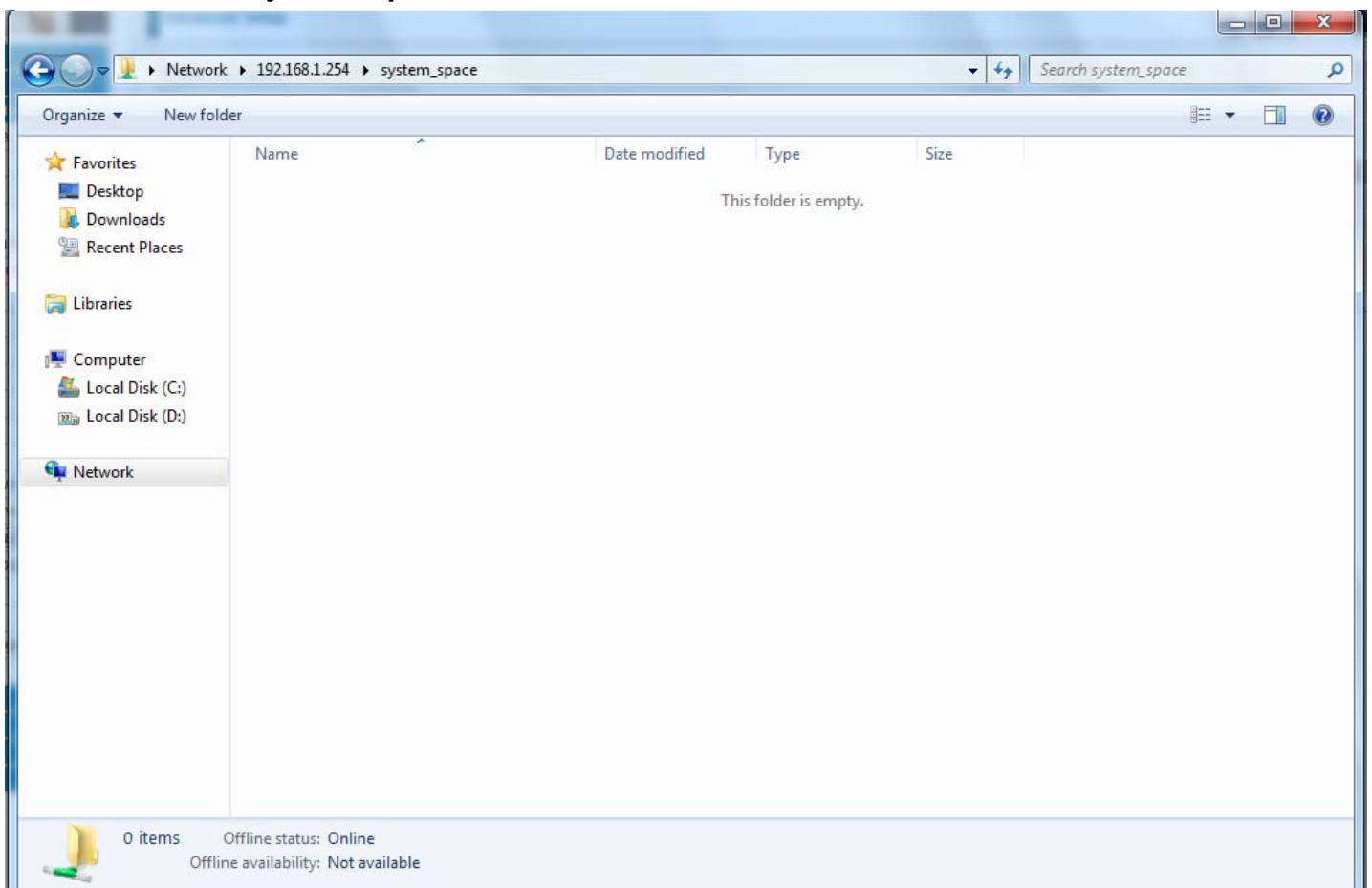

When successfully accessed, the private folder of each user is established, and user can see from the following picture. The **test** fold in the picture is the private space for each user.

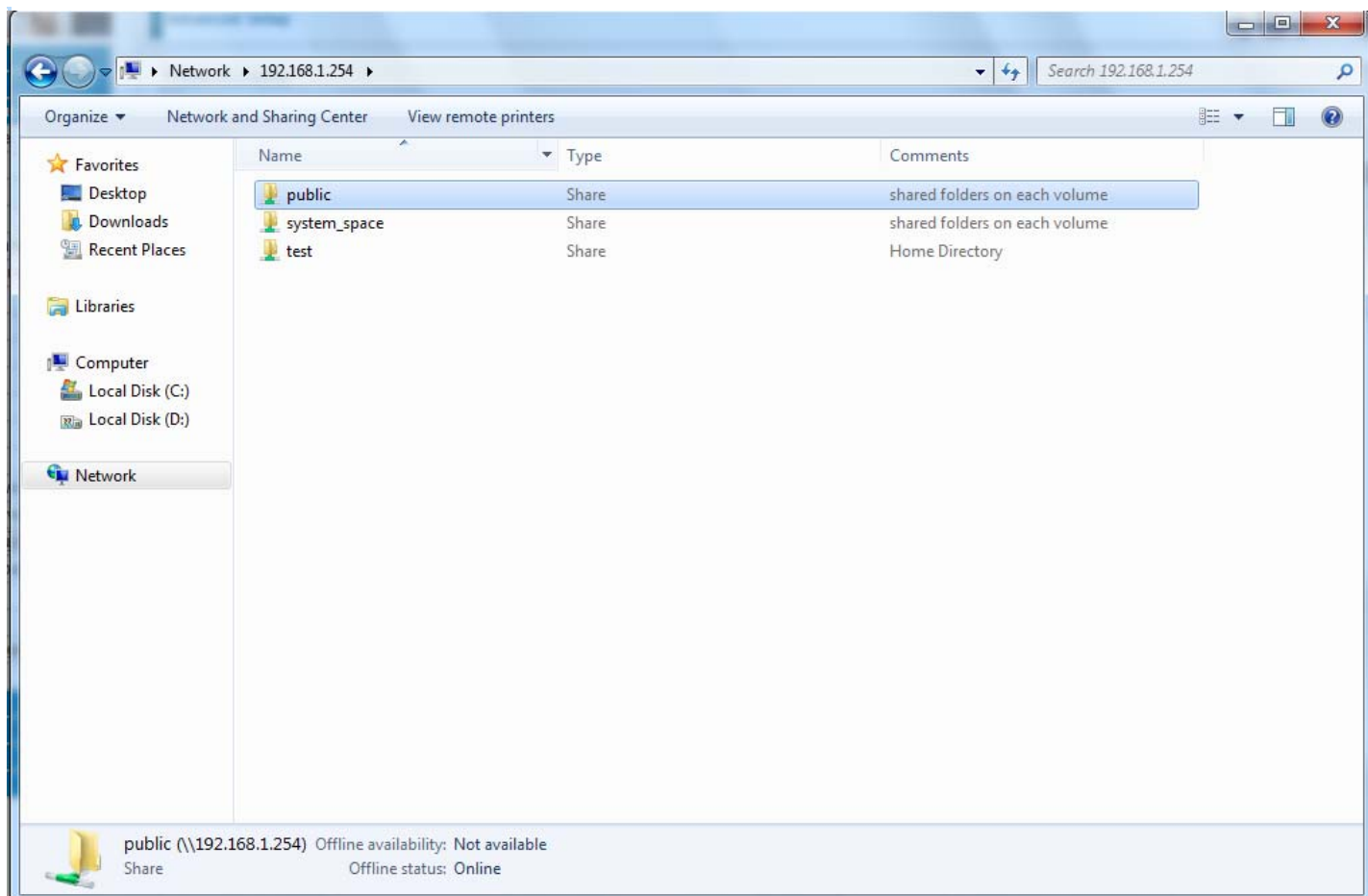

Print Server

The Print Server feature allows you to share a printer on your network by connecting a USB cable from your printer to the USB port on the 7800VNPX. This allows you to print from any location on your network.

Note: Only USB printers are supported

Setup of the printer is a 3 step process

1. Connect the printer to the 7800VNPX's USB port
2. Enable the print server on the 7800VNPX
3. Install the printer drivers on the PC you want to print from

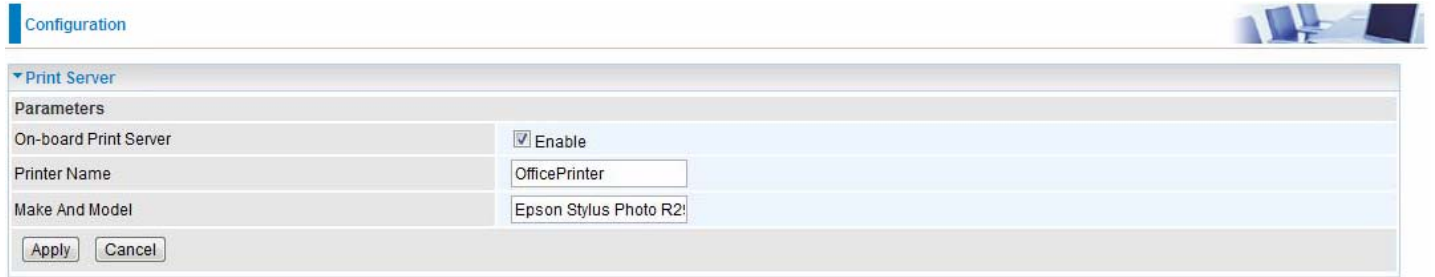

Configuration

Print Server

Parameters

On-board Print Server Enable

Printer Name OfficePrinter

Make And Model Epson Stylus Photo R2!

Apply Cancel

On-board Print Server: Check Enable to activate the print server

Printer Name: Enter the Printer name, for example, *OfficePrinter*

Make and Model: Enter in the Make and Model information for the printer, for example, *Epson Stylus Photo R290*

Note:

The **Printer name** can be any text string up to **40** characters. It cannot contain spaces.

The **Make and Model** can be any text string up to **128** characters.

Set up of Printer client (Windows 7)

Step 1: Click **Start** and select "Devices and Printers"

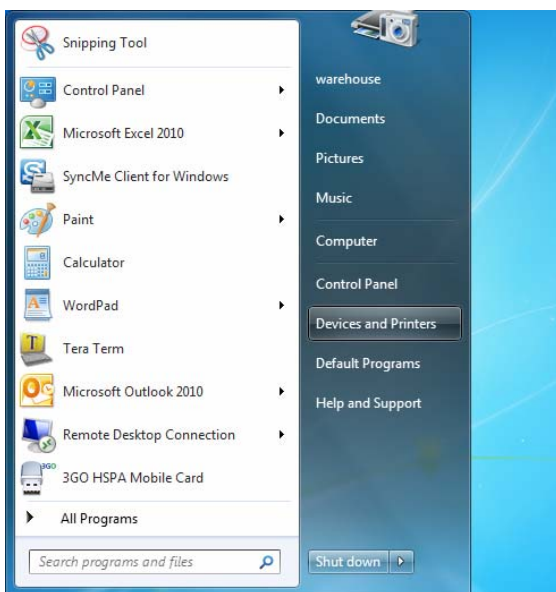

Step 2: Click "Add a Printer".

Step 3: Click "Add a network, wireless or Bluetooth printer"

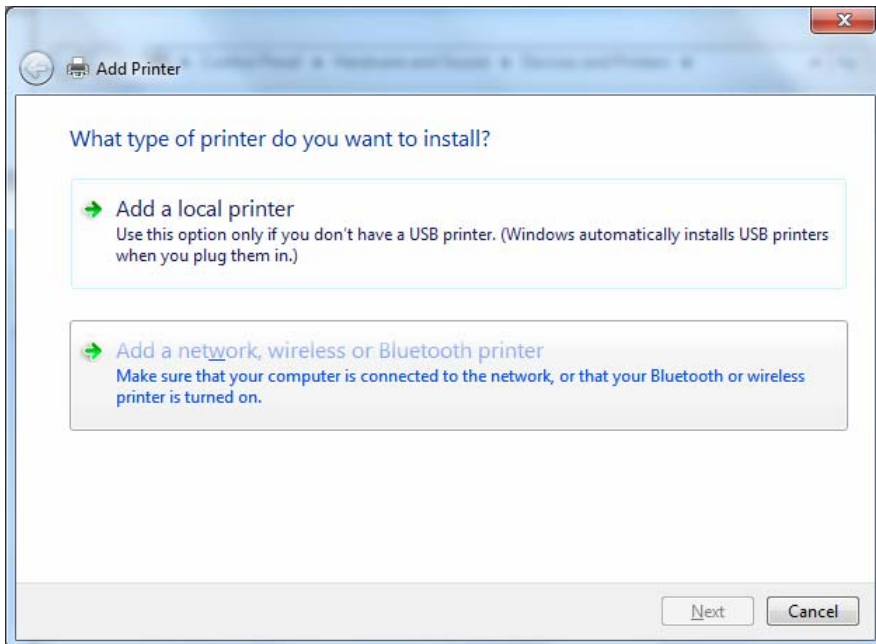

Step 4: Click “The printer that I want isn’t listed”

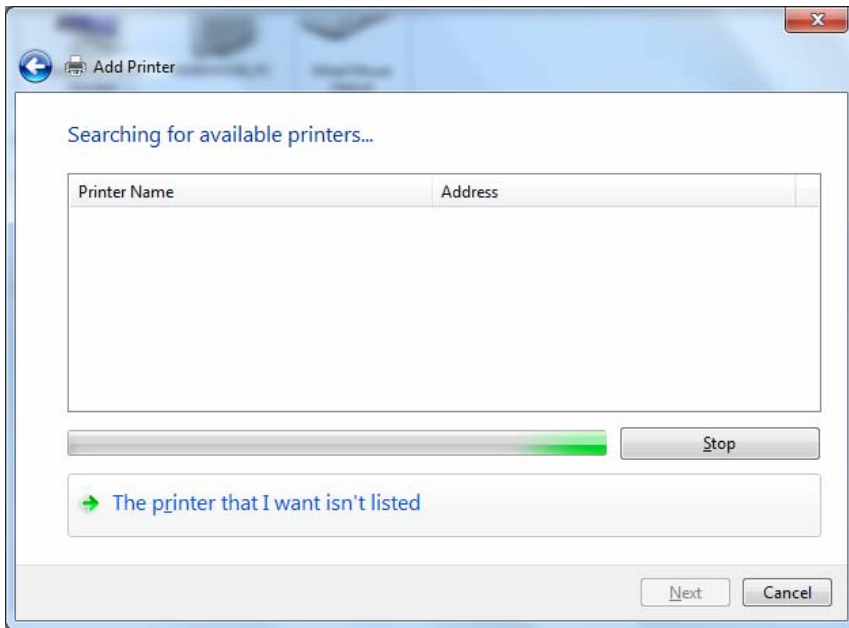

Step 5: Select “Select a shared printer by name”

Enter `http://7800VNPX-LAN-IP:631/printers/printer-name` or. Make sure printer’s name is the same as what you set in the 7800VNPX earlier

For Example: `http://192.168.1.254:631/printers/OfficePrinter`

OfficePrinter is the Printer Name we setup earlier

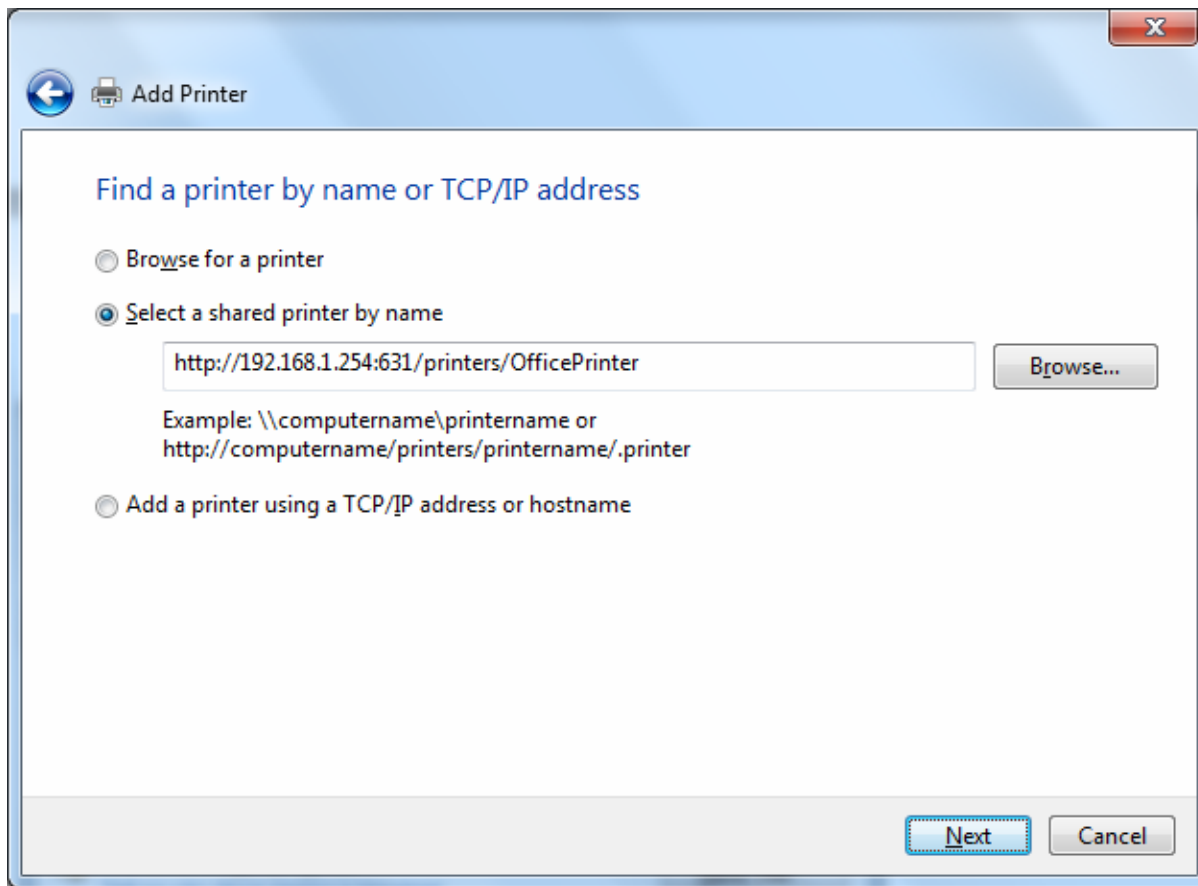

Step 6: Click “Next” to add the printer driver. If your printer is not listed and your printer came with an installation disk, click “Have Disk” find it and install the driver.

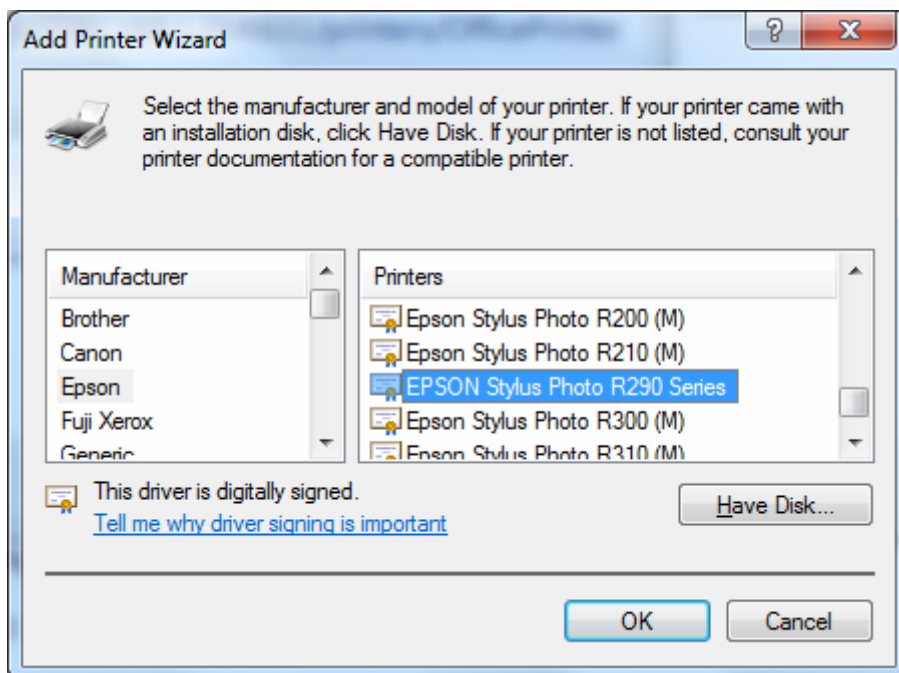

Step 7: Click “Next”

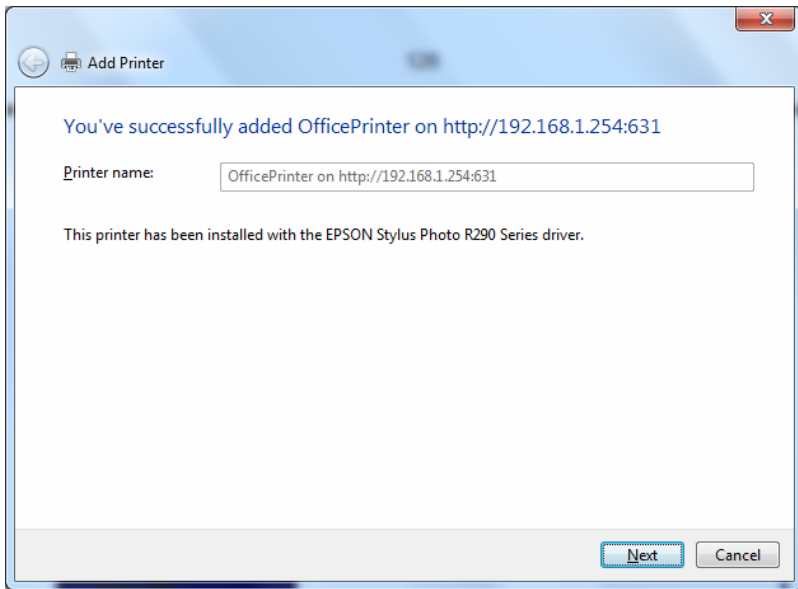

Step 8: Click “Next” and you are done

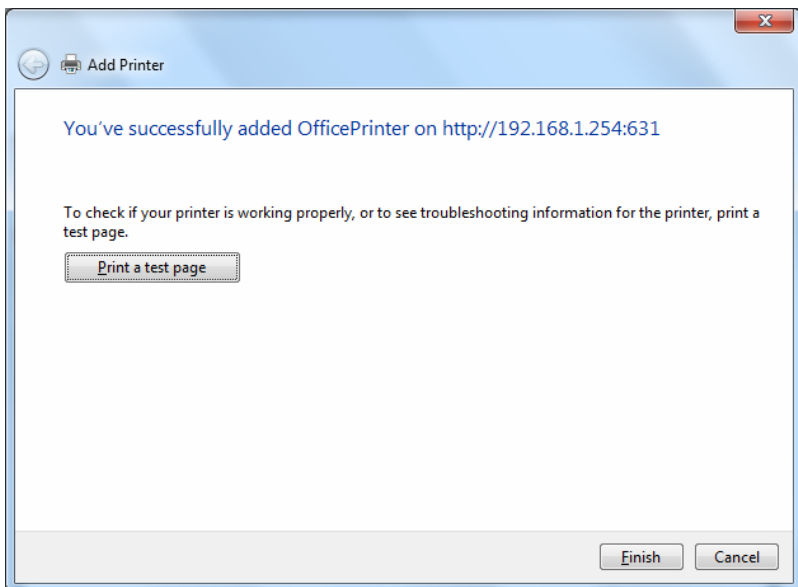

You will now be able to see your printer on the Devices and Printers Page

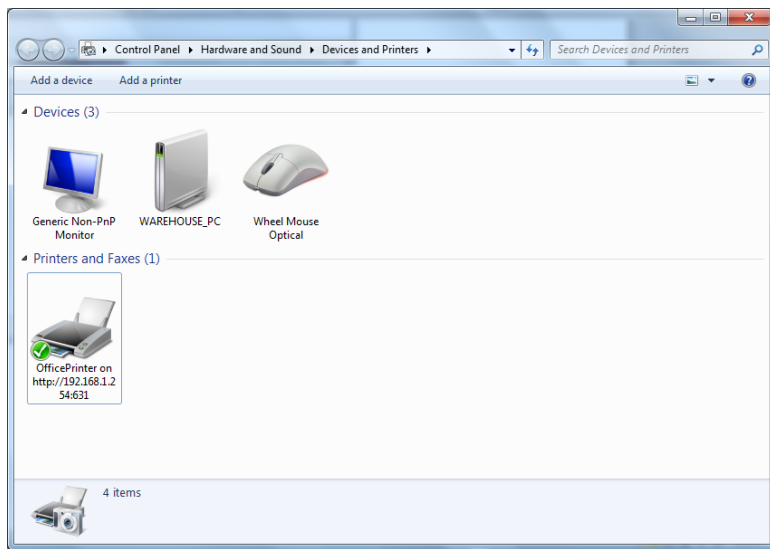

DLNA

The Digital Living Network Alliance (DLNA) is a non-profit collaborative trade organization established by Sony in June 2003, which is responsible for defining interoperability guidelines to enable sharing of digital media between consumer devices such as computers, printers, cameras, cell phones and other multiple devices.

DLNA uses Universal Plug and Play (UPnP) for media management, discovery and control. UPnP defines the types of devices ('server', 'renderer', 'controller') that DLNA supports and the mechanism for accessing media over a network.

Overall, DLNA allows more convenience, more choices and enjoyment of your digital content through DLNA certified devices. Any DLNA certified devices or software can access the DLNA server.

With USB storage, 7800VNP(O)X can serve as a DLNA server.

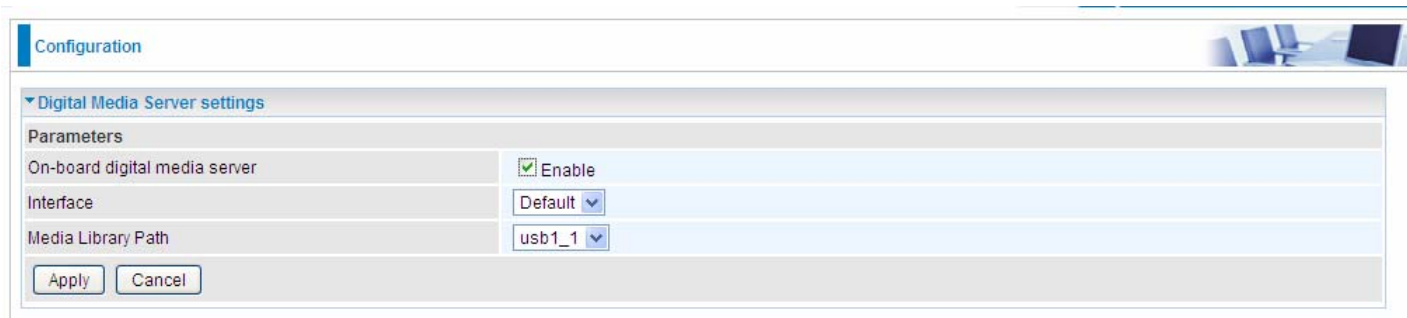

Parameters	
On-board digital media server	<input checked="" type="checkbox"/> Enable
Interface	Default
Media Library Path	usb1_1

At the bottom of the settings section, there are two buttons: 'Apply' and 'Cancel'.

On-board digital media server: Enable to share the device as a DLNA server.

Interface: The VLAN group, it is the bound interface for DLNA server accessing.

Media Library Path: Default is usb1_1, total USB space (pictures, videos, music, etc, all can be accessed with this path).

Take Windows media player in Windows 7 accessing the DLNA server for example for usage of DLNA .

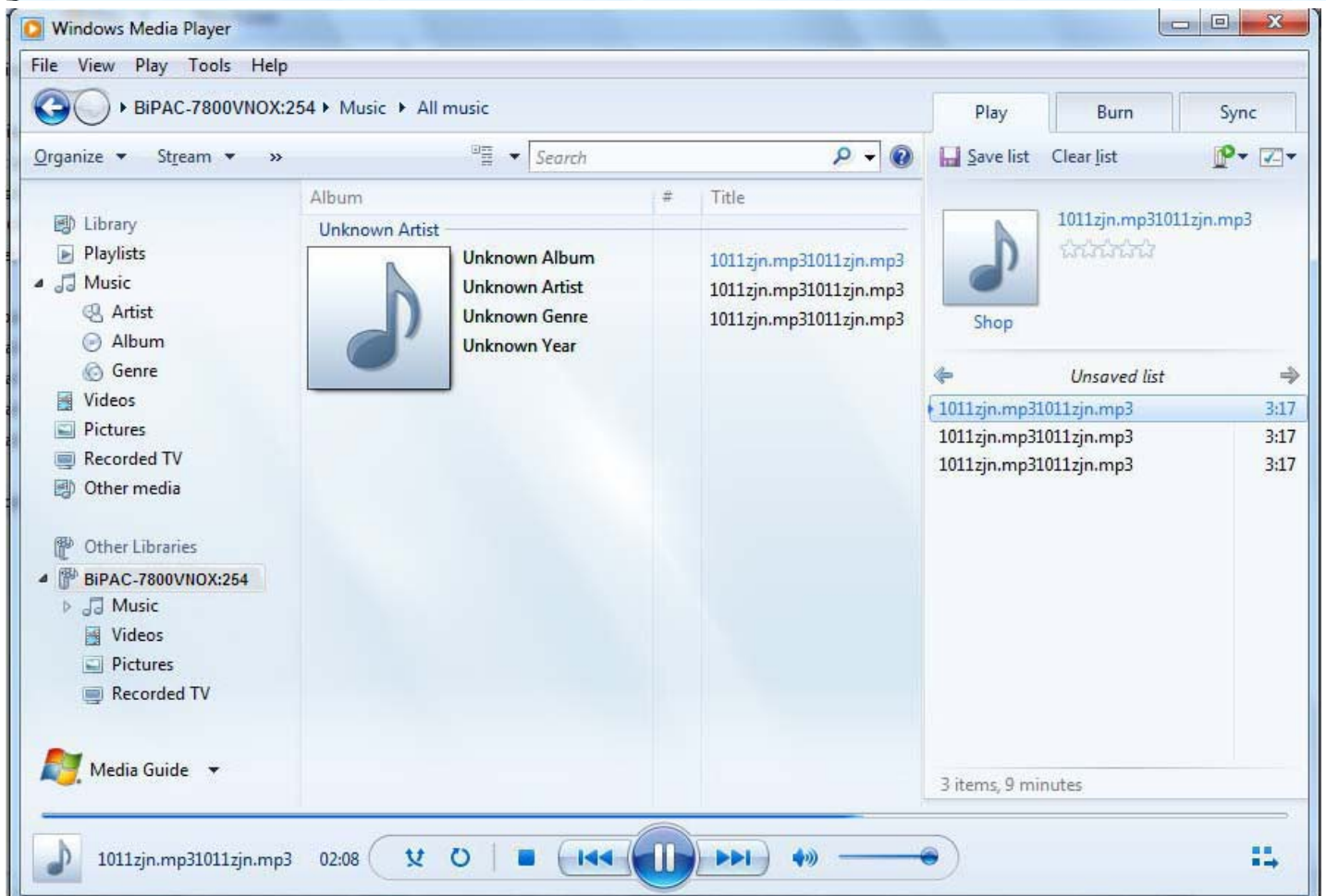

(7800VNOX)

IP Tunnel

An IP Tunnel is an Internet Protocol (IP) network communication channels between two networks of different protocols. It is used to transport another network protocol by encapsulation of its packets.

IP Tunnels are often used to connect two disjoint IP networks that do not have a native routing path to each other, via an underlying routable protocol across an intermediate transport network, like VPN.

Another prominent use of IP Tunnel is to connect islands of IPv6 installations across the IPv4 internet.

IPv6inIPv4

6in4 is an Internet transition mechanism for migrating from IPv4 to IPv6. 6in4 uses tunneling to encapsulate IPv6 traffic over explicitly configured IPv4 links. The 6in4 traffic is sent over the IPv4 Internet inside IPv4 packets whose IP headers have the IP Protocol number set to 41. This protocol number is specifically designated for Ipv6 capsulation.

6RD:

6RD is a mechanism to facilitate IPv6 rapid deployment across IPv4 infrastructures of internet service providers (ISPs).

It is derived from 6to4, a preexisting mechanism to transporting IPv6 packets over IPv4 infrastructure network, with the significant change that it operates entirely within the enduser's ISP network, thus avoiding the major architectural problems inherent in the original design of 6to4.

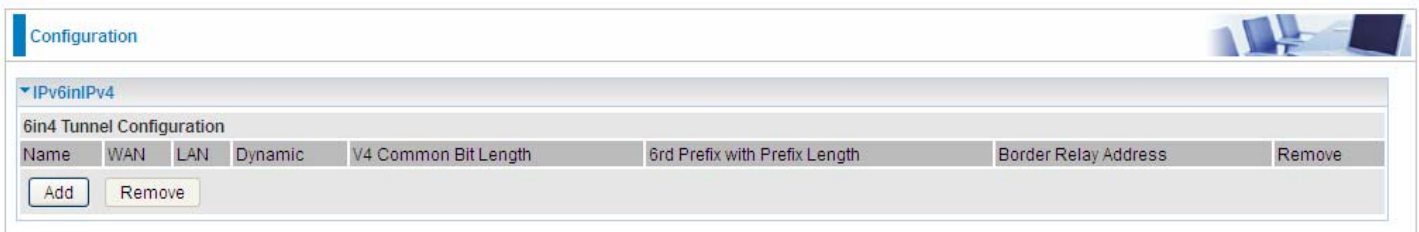

Click **Add** button to manually add the 6in4 rules.

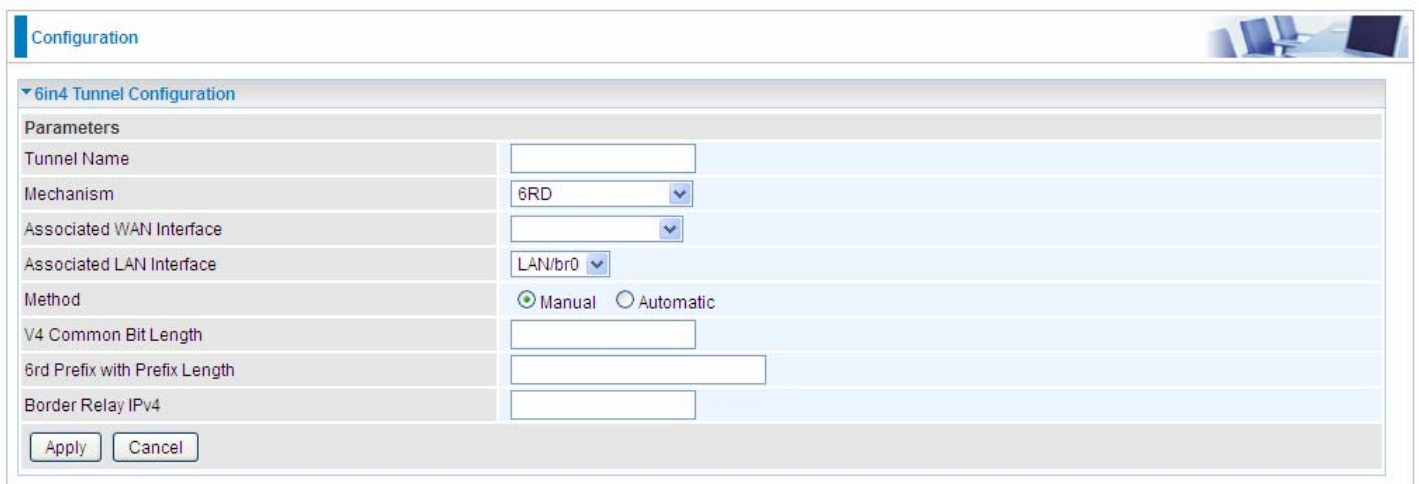

Tunnel Name: User-defined name.

Mechanism: Here only 6RD.

Associated WAN Interface: The applied WAN interface with the set tunnel, thus when there are packets from/to the WAN interface, the tunnel would be used to transport the packets.

Associated LAN Interface: Set the linked LAN interface with the tunnel.

Method: 6rd operation mechanism: manually configured or automatically configured. If manually, please fill out the following 6rd parameters.

V4 Common Bit Length: Specify the length of IPv4 address carried in IPv6 prefix, for example, 0 means to carry all the 32 bits of IPv4 address while 8 carries 24 bits of the IPv4 address.

6rd Prefix with Prefix Length: Enter the 6rd prefix and prefix length you uniquely designate to 6rd by the ISP(The 6rd prefix and prefix length are to replace the standard 6to4 prefix 2002::/16 by an IPv6 prefix that belongs to the ISP-assigned.)

Border Relay IPv4 Address: The IPv4 address of the border relay. The relay is used to unwrap capsulated IPv4 packets into IPv6 packets and send them to the IPv6 network.

IPv4inIPv6

4in6 refers to tunneling of IPv4 in Ipv6. It is an inherent internet interoperation mechanism allowing IPv4 to be used in an IPv6 only network.

4in6 uses tunneling to encapsulate IPv4 traffic over configured IPv6 tunnels. 4in6 tunnels are usually manually configured but they can be automated using protocols such as TSP to allow easy connection to a tunnel broker.

DS – Lite

DS –Lite, or Dual-Stack Lite, is designed to let an ISP omit the deployment of any IPv4 address to the customer's CPE. Instead, only global IPv6 addresses are provided (Regular Dual-Stack Lite deploys global addresses for both IPv4 and IPv6).

The CPE distributes private IPv4 addresses for the LAN clients, the same as a NAT device. The subnet information is chosen by the customer, identically to the NAT model. However, instead of performing the NAT itself, the CPE encapsulates the IPv4 packet inside an IPv6 packet.

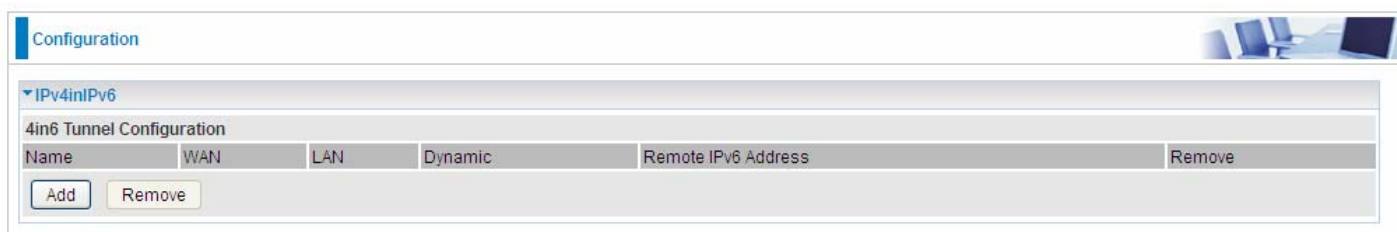

Click **Add** button to manually add the 4in6 rules.

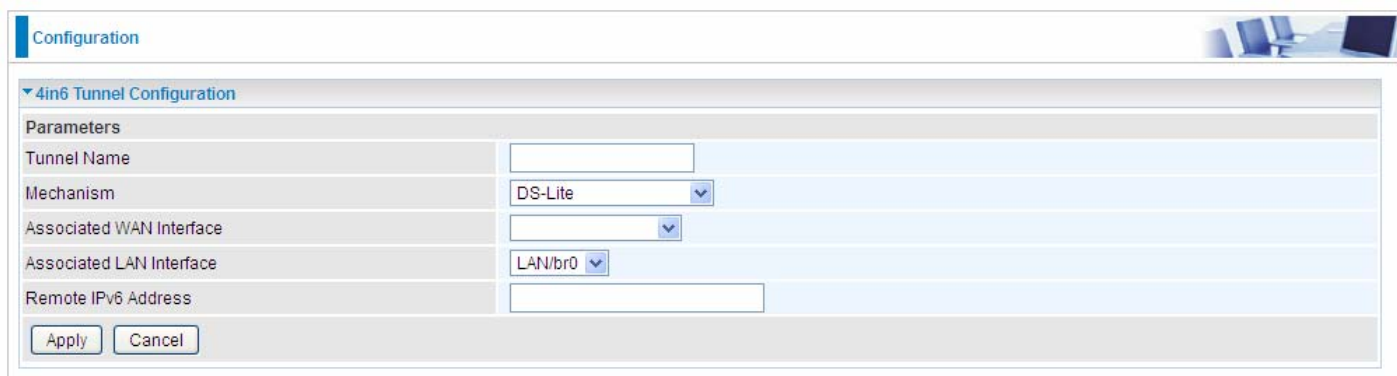

- Tunnel Name:** A text input field.
- Mechanism:** A dropdown menu with 'DS-Lite' selected.
- Associated WAN Interface:** A dropdown menu.
- Associated LAN Interface:** A dropdown menu with 'LAN/br0' selected.
- Remote IPv6 Address:** A text input field.

At the bottom of the form, there are two buttons: 'Apply' and 'Cancel'.

Tunnel Name: User-defined tunnel name.

Mechanism: It is the 4in6 tunnel operation technology. Please select DS-Lite.

Associated WAN Interface: The applied WAN interface with the set tunnel, and when there are packets from/to the WAN interface, the tunnel would be used to transport the packets.

Associated LAN Interface: Specify the linked LAN interface with the tunnel.

Remote IPv6 Address: Specify the remote IPv6 address. The remote relay is used to unwrap capsulated IPv6 packets into IPv4 packets, and do the NAT before sending them to the IPv4 network.

Security

IP Filtering Outgoing

IP filtering enables you to configure your router to block specified internal/external users (**IP address**) from Internet access, or you can disable specific service requests (**Port number**) to /from Internet. The relationship among all filters is “**or**” operation, which means that the router checks these different filter rules one by one, starting from the first rule. As long as one of the rules is satisfied, the specified action will be taken.

Outbound IP Filtering by default is set to **forward** all outgoing traffic from LAN to go through the router, but user can set rules to **block** the specific outgoing traffic.

Note: The maximum number of entries: 32.

Configuration

IP Filtering

Outgoing IP Filtering Setup

A maximum entries can be configured: 32

Filter Name	IP Version	Protocol	Source IP address	Destination IP address	Source Port	Destination Port	Log	Remove	Edit
-------------	------------	----------	-------------------	------------------------	-------------	------------------	-----	--------	------

Add Remove

Click **Add** button to enter the exact rule setting page.

Configuration

Outgoing IP Filtering Setup

Parameters

Filter Name: [text box] << --type or select from listbox-- >>

IP Version: IPv4

Protocol: TCP/UDP

Protocol Number: [text box] [0 - 254]

Source IP address: [text box] ~ [text box]

Source Port: [text box] [port or port:port]

Destination IP address: [text box] ~ [text box]

Destination Port: [text box] [port or port:port]

Time Schedule: Always On

Log:

Apply

Filter Name: A user-defined rule name. User can select simply from the list box for the application for quick setup.

IP Version: Select the IP Version, IPv4 or IPv6.

Protocol: Set the traffic type (TCP/UDP, TCP, UDP, ICMP) that the rule applies to.

Source IP address: This is the Address-Filter used to allow or block traffic to/from particular IP address(es) featured in the IP range. If you leave empty, it means any IP address.

Source Port [port or port:port]: The port or port range defines traffic from the port (specific application) or port in the set port range blocked to go through the router. Default is set port from range 1 – 65535.

Destination IP address: Traffic from LAN with the particular traffic destination address specified in the IP range is to be blocked from going through the router, similarly set as the Source IP address above.

Destination Port [port or port: port]: Traffic with the particular set destination port or port in the set port range is to be blocked from going through the router. Default is set port from port range: 1 – 65535.

Time Schedule: Select or set exactly when the rule works. When set to “Always On”, the rule will work all time; and also you can set the precise time when the rule works, like 01:00 of Sun to 19:00 of Friday. Or you can select the already set timeslot in “**Time Schedule**” during which the rule works. And when set to “Disable”, the rule is disabled. See [Time Schedule](#).

Log: check the check-box to record the security log. To check the log, users can turn to [Security Log](#).

Example: For example, if there is an outgoing rule set as follows, then the 21 application between source IP and destination IP will be blocked. Or exactly in the rule below, all traffic trying to access FTP will be blocked.

Configuration 

▼ IP Filtering

Outgoing IP Filtering Setup

A maximum entries can be configured: 32

Filter Name	IP Version	Protocol	Source IP address	Source Port	Log	Remove	Edit
			Destination IP address	Destination Port			
FTP	4	TCP	Any	Any	Disable	<input type="checkbox"/>	<input type="button" value="Edit"/>
			Any	21			

IP Filtering Incoming

Incoming IP Filtering is set by default to **block** all incoming traffic, but user can set rules to **forward** the specific incoming traffic.

Note:

1. The maximum number of entries: 32.
2. When LAN side firewall or firewall in WAN interface(s) is enabled, user can move here to add allowing rules to pass through the firewall.

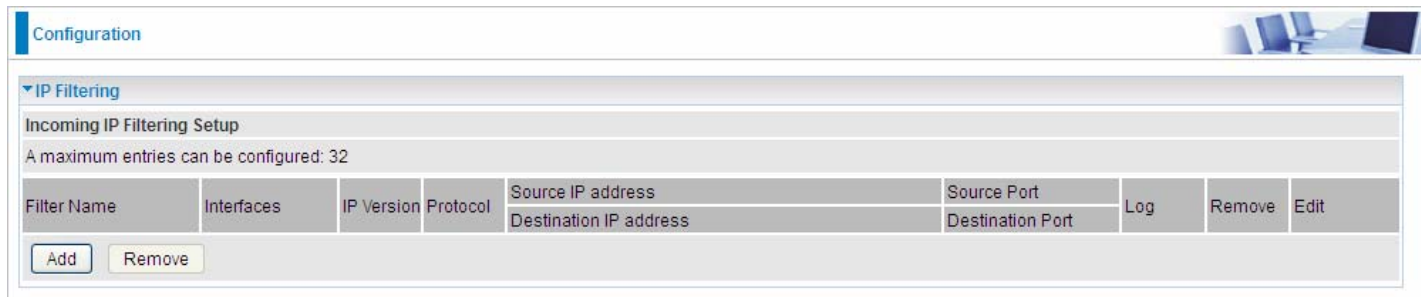

Click **Add** button to enter the exact rule setting page.

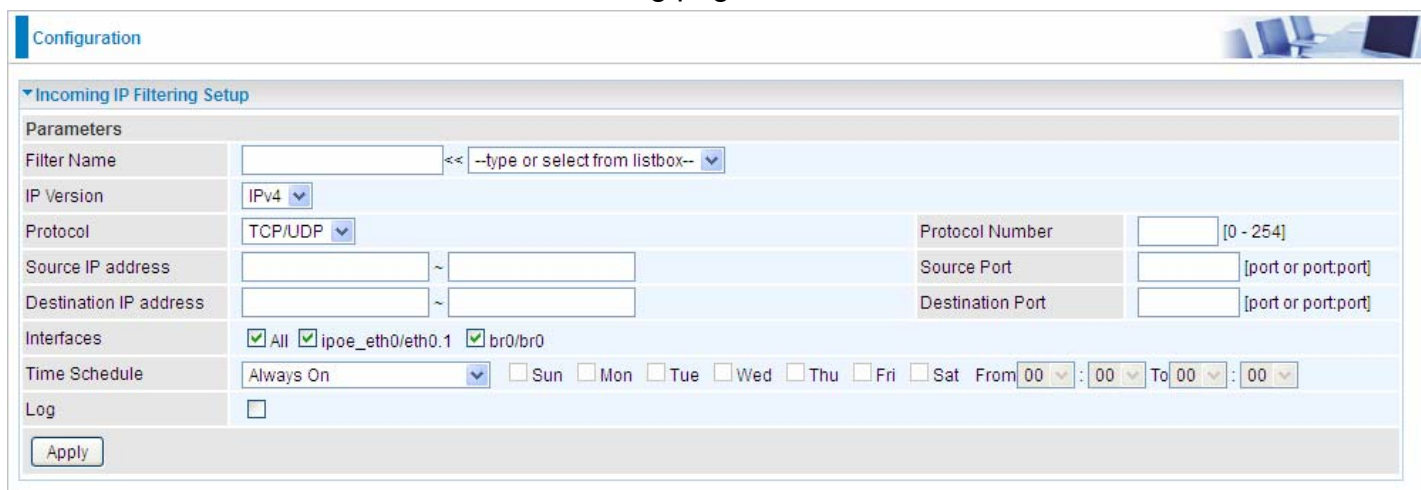

Filter Name: A user-defined rule name. User can select simply from the list box for the application for quick setup.

IP Version: Select the IP Version, IPv4 or IPv6.

Protocol: Set the traffic type (TCP/UDP, TCP, UDP, ICMP) that the rule applies to.

Source IP address: This is the Address-Filter used to allow or block traffic to/from particular IP address(es) featured in the IP range.. If you leave empty, it means any IP address.

Source Port [port or port:port]: The port or port range defines traffic from the port (specific application) or port in the set port range blocked to go through the router. Default is set port from range 1 – 65535.

Destination IP address: Traffic from LAN with the particular traffic destination address specified in the IP range is to be blocked from going through the router, similarly set as the Source IP address above.

Destination Port [port or port : port]: Traffic with the particular set destination port or port in the set port range is to be blocked from going through the router. Default is set port from port range: 1 – 65535

Interfaces: Check if the filter rule applies to all interfaces. User can base on need select interfaces to make the rule take effect with those interfaces.

Time Schedule: Select or set exactly when the rule works. When set to “Always On”, the rule will work all time; and also you can set the precise time when the rule works, like 01:00 of Sun to 19:00 of Friday. Or you can select the already set times in “Time Schedule” during which the rule works.

And when set to “Disable”, the rule is disabled. See [Time Schedule](#).

Log: check the check-box to record the security log. To check the log, users can turn to [Security Log](#).

MAC Filtering

MAC Filtering is only effective on ATM PVCs configured in Bridged mode.

FORWARDED means that all MAC layer frames will be **forwarded** except those matching with any of the specified rules in the following table.

BLOCKED means that all MAC layer frames will be **blocked** except those matching with any of the specified rules in the following table.

Configuration

MAC Filtering

MAC Filtering Setup

MAC Filtering is only effective on ATM PVCs configured in Bridge mode. **FORWARDED** means that all MAC layer frames will be **FORWARDED** except those matching with any of the specified rules in the following table. **BLOCKED** means that all MAC layer frames will be **BLOCKED** except those matching with any of the specified rules in the following table.

MAC Filtering Policy For Each Interface

Interface	Policy	Change
atm0.1	FORWARD	<input type="checkbox"/>

WARNING: Changing from one policy to another of an interface will cause all defined rules for that interface to be REMOVED AUTOMATICALLY! You will need to create new rules for the new policy.

Change Policy

MAC filtering rules

Interface	Protocol	Destination MAC	Source MAC	Frame Direction	Remove
-----------	----------	-----------------	------------	-----------------	--------

Add Remove

By default, all MAC frames of the interface in Bridge Mode will be **forwarded**, you can check **Change** checkbox and then press **Change Policy** to change the settings to the interface.

For example, from above, the interface atm0.1 is of bridge mode, and all the MAC layer frames will be **forward**, but you can set some rules to let some item matched the rules to be **blocked**.

Click **Add** button to add the rules.

Configuration

MAC filtering rules

Parameters

Protocol:

Destination MAC:

Source MAC:

Frame Direction: LAN<=>WAN

WAN Interface: br_eth0/eth0.2

Apply

Protocol type: Select from the drop-down menu the protocol that applies to this rule.

Destination /Source MAC Address: Enter the destination/source address.

Frame Direction: Select the frame direction this rule applies, both LAN and WAN: LAN <=>WAN, only LAN to WAN: LAN=>WAN, only WAN to LAN: WAN=>LAN.

WAN Interfaces: Select the interfaces configured in Bridge mode.

Blocking WAN PING

This feature is enabled to let your router not respond to any ping command when someone others “Ping” your WAN IP.

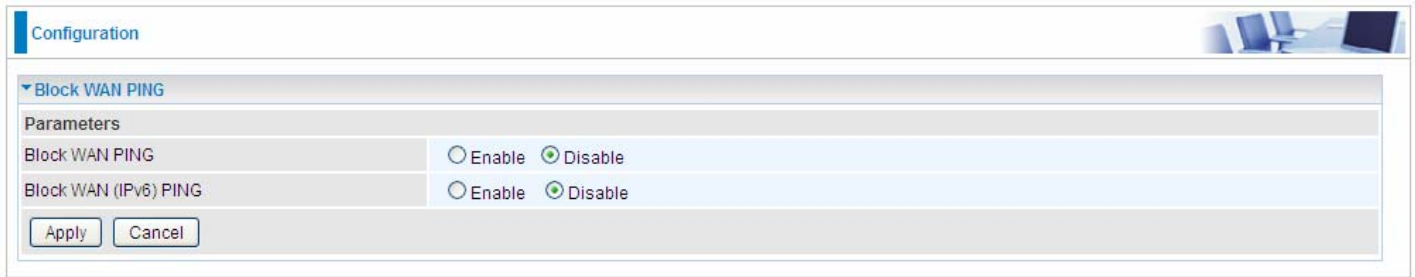

Parameters	
Block WAN PING	<input type="radio"/> Enable <input checked="" type="radio"/> Disable
Block WAN (IPv6) PING	<input type="radio"/> Enable <input checked="" type="radio"/> Disable

Apply Cancel

Time Restriction

A MAC (Media Access Control) address is the unique network hardware identifier for each PC on your network's interface (i.e. its Network Interface Card or Ethernet card). Using your router's MAC Address Filter function, you can configure the network to block specific machines from accessing your LAN during the specified time.

This page adds time of day restriction to a special LAN device connected to the router. To **Restrict** LAN device(s), please click Add button to add the device(s) from accessing internet under some set time. To find out the MAC address of a window based PC, go to command window, and type "ipconfig/all".

Note: The maximum entries configured: 32.

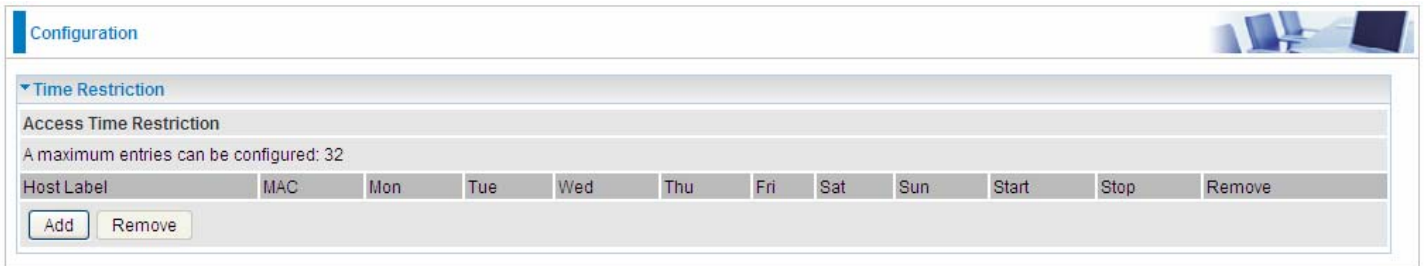

Click **Add** to add the rules.

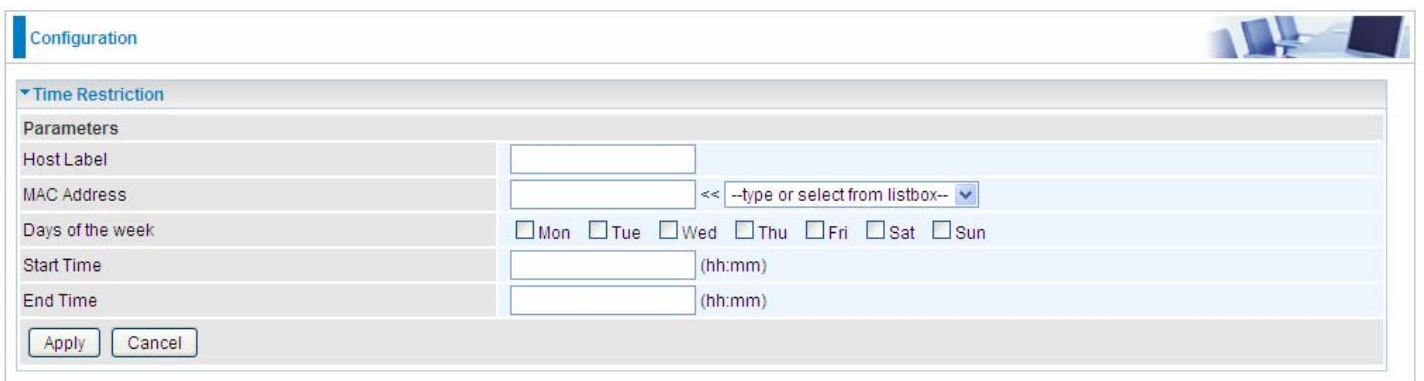

Host Label: User-defined name.

MAC Address: Enter the MAC address(es) you want to allow or block to access the router and LAN. The format of MAC address could be: xx:xx:xx:xx:xx:xx or xx-xx-xx-xx-xx-xx. For convenience, user can select from the list box.

Days of the week: Select the days of a week the rule takes efforts.

Start Time: Enter the start time of each day in hh:mm format. Leaving it empty means 00:00.

End Time: Enter the end time of each day in hh:mm format. Leaving it empty means 23:59.

Click **Apply** to confirm your settings. The following prompt window will appear to remind you of the attention.

An example:

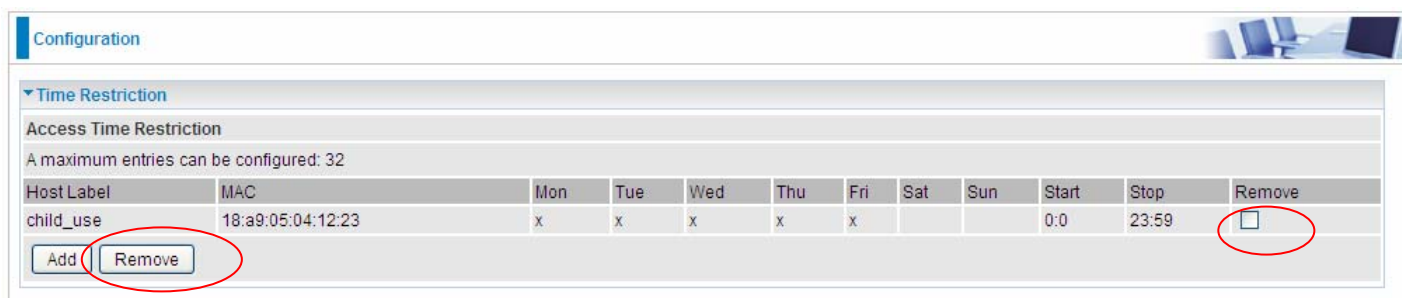

Host Label	MAC	Mon	Tue	Wed	Thu	Fri	Sat	Sun	Start	Stop	Remove
child_use	18:a9:05:04:12:23	x	x	x	x	x			0:0	23:59	<input type="checkbox"/>

Here you can see that the user “child_use” with a MAC of 18:a9:05:04:12:23 is blocked to access the router from 00:00 to 23:59 Monday through Friday.

If you needn't this rule, you can check the box, press Remove, it will be OK.

URL Filter

URL (Uniform Resource Locator – e.g. an address in the form of <http://www.abcde.com> or <http://www.example.com>) filter rules allow you to prevent users on your network from accessing particular websites by their URL. There are no pre-defined URL filter rules; you can add filter rules to meet your requirements.

Note:

- 1) URL Filter rules apply to both IPv4 and IPv6 sources.
- 2) But in **Exception IP Address** part, user can click [Detail ▶](#) to set the exception IP address(es) for IPv4 and IPv6 respectively.

Configuration

URL Filter

Parameters

Keywords Filtering	<input type="checkbox"/> Enable Detail ▶
Domains Filtering	<input type="checkbox"/> Enable Detail ▶
Restrict URL Features	BLOCK <input type="checkbox"/> Java Applet <input type="checkbox"/> ActiveX <input type="checkbox"/> Cookie <input type="checkbox"/> Proxy
Except IP Address	<input type="checkbox"/> Detail ▶
Log	<input type="checkbox"/>
Time Schedule	Always On <input type="checkbox"/> Sun <input type="checkbox"/> Mon <input type="checkbox"/> Tue <input type="checkbox"/> Wed <input type="checkbox"/> Thu <input type="checkbox"/> Fri <input type="checkbox"/> Sat From <input type="text" value="00"/> : <input type="text" value="00"/> To <input type="text" value="00"/> : <input type="text" value="00"/>

Keywords Filtering: Allow blocking against specific keywords within a particular URL rather than having to specify a complete URL (e.g. to block any image called “advertisement.gif”). When enabled, your specified keywords list will be checked to see if any keywords are present in URLs accessed to determine if the connection attempt should be blocked. Please note that the URL filter blocks web browser (HTTP) connection attempts using port 80 only.

Domains Filtering: This function checks the whole URL address but not the IP address against your list of domains to block or allow. If it is matched, the URL request will either be sent (Trusted) or dropped (Forbidden).

Restrict URL Features: Click Block Java Applet to filter web access with Java Applet components. Click Block ActiveX to filter web access with ActiveX components. Click Block Cookie to filter web access with Cookie components. Click Block Proxy to filter web proxy access.

Exception IP Address: You can input a list of IP addresses as the exception list for URL filtering. These IPs will not be covered by the URL rules.

Time Schedule: Select or set exactly when the rule works. When set to “Always On”, the rule will work all time; and also you can set the precise time when the rule works, like 01:00 of Sun to 19:00 of Friday. Or you can select the already set timeslot in “**Time Schedule**” during which the rule works. And when set to “Disable”, the rule is disabled. See [Time Schedule](#).

Log: Select Enable for this option if you will like to capture the logs for this URL filter policy. To check the log, users can turn to [Security Log](#).

Keywords Filtering

Note: Maximum number of entries: 32.

Click [Detail ▶](#) to add the keywords.

Configuration

Keywords Filtering

Parameters

Keyword

Add Edit / Delete Return ▶

Enter the Keyword, for example image, and then click **Add**.

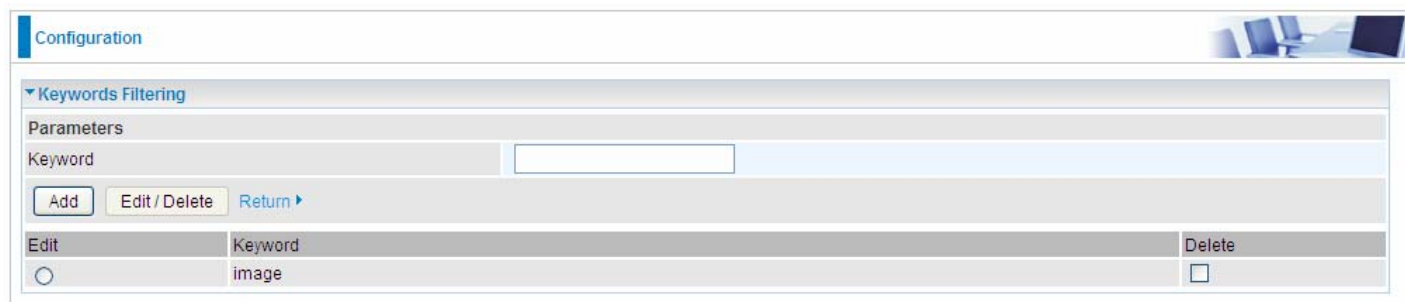

Configuration

Keywords Filtering

Parameters

Keyword

Add Edit / Delete Return ▶

Edit	Keyword	Delete
<input type="radio"/>	image	<input type="checkbox"/>

You can add other keywords like this. The keywords you add will be listed as above. If you want to reedit the keyword, press the Edit radio button left beside the item, and the word will listed in the Keyword field, edit, and then press **Edit/Delete** to confirm. If you want to delete certain keyword, check Delete checkbox right beside the item, and press **Edit/Delete**. Click **Return** to be back to the previous page.

Domain Filtering

Note: Maximum number of entries: 32.

Click [Detail ▶](#) to add Domains.

Configuration

Domains Filtering

Parameters

Domains Filtering Type Forbidden Domain

Add Edit / Delete Return ▶

Domain Filtering: enter the domain you want this filter to apply.

Type: select the action this filter deals with the Domain.

- ① **Forbidden Domain:** The domain is forbidden access.
- ① **Trusted Domain:** The domain is trusted and allowed access.

Enter a domain and select whether this domain is trusted or forbidden with the pull-down menu. Next, click **Add**. Your new domain will be added to either the Trusted Domain or Forbidden Domain listing, depending on which you selected previously. For specific process, please refer to **Keywords**

Filtering.

Exception IP Address

In the section, users can set the exception IP respectively for IPv4 and Ipv6.

Click [Detail ▶](#) to add the IP Addresses.

Enter the except IP address. Click **Add** to save your changes. The IP address will be entered into the **Exception List**, and excluded from the URL filtering rules in effect. For specific process, please refer to **Keywords Filtering**.

For example, users can set IPv4 client 192.168.1.103 in your network as a exception address that is not limited to the rules set in URL filter (or IPv4 clients (a range)). And also an IPv6 client (2000:1211:1002:6ba4:d160:5adb:9009:87ae) or IPv6 clients(a range) can be the exceptions from the URL rules.

At the URL Filter page, press **Apply** to confirm your settings.

QoS - Quality of Service

QoS helps you to control the data upload traffic of each application from LAN (Ethernet) to WAN (Internet). This feature allows you to control the quality and speed of throughput for each application when the system is running with full upstream load.

Note: ADSL line speed is based on the ADSL sync rate. But there is no QoS on 3G/LTE as the 3G/LTE line speed is various and can not be known exactly.

EWAN Line Speed

Upstream / Downstream: Specify the upstream and downstream rate of the EWAN interface. Click **Apply** to save the EWAN rate settings.

Click **Add** to enter QoS rules.

IP Version: Select either IPv4 or IPv6 base on need.

Application: Assign a name that identifies the new QoS application rule. Select from the list box for quick setup.

Direction: Shows the direction mode of the QoS application.

- ① **LAN to WAN:** You want to control the traffic from local network to the outside (Upstream). You can assign the priority for the application or you can limit the rate of the application.
Eg: you have a FTP server inside the local network, and you want to have a limited control by the QoS policy and so you need to add a policy with LAN to WAN direction setting.
- ① **WAN to LAN:** Control traffic from WAN to LAN (Downstream).

Protocol: Select the supported protocol from the drop down list.

DSCP Marking: Differentiated Services Code Point (DSCP), it is the first 6 bits in the ToS byte. DSCP Marking allows users to classify the traffic of the application to be executed according to the

DSCP value.

IP Precedence and DSCP Mapping Table

Mapping Table	
Default (000000)	Best Effort
EF(101110)	Expedited Forwarding
AF11 (001010)	Assured Forwarding Class1(L)
AF12 (001100)	Assured Forwarding Class1(M)
AF13 (001110)	Assured Forwarding Class1(H)
AF21 (010010)	Assured Forwarding Class1(L)
AF22 (010100)	Assured Forwarding Class1(M)
AF23 (010110)	Assured Forwarding Class1(H)
AF31 (011010)	Assured Forwarding Class1(L)
AF32 (011100)	Assured Forwarding Class1(M)
AF33 (011110)	Assured Forwarding Class1(H)
AF41 (100010)	Assured Forwarding Class1(L)
AF42 (100100)	Assured Forwarding Class1(M)
AF43 (100110)	Assured Forwarding Class1(H)
CS1(001000)	Class Selector(IP precedence)1
CS2(010000)	Class Selector(IP precedence) 2
CS3(011000)	Class Selector(IP precedence)3
CS4(100000)	Class Selector(IP precedence) 4
CS5(101000)	Class Selector(IP precedence) 5
CS6(110000)	Class Selector(IP precedence) 6
CS7(111000)	Class Selector(IP precedence) 7

DSCP offers three levels of service, Class Selector (CS), Assured Forwarding (AF) and Expedited Forwarding (EF). AF1, AF2, AF3 and AF4 are four levels of assured forwarding services. Each AF has three different packet loss priorities from high, medium, to low. Also, CS1-CS7 indicates the IP precedence.

Rate Type: You can choose *Limited* or *Prioritization*.

- ① **Limited (Maximum):** Specify a limited data rate for this policy. It also is the maximum rate for this policy. When you choose *Limited*, type the *Ratio* proportion. As above FTP server example, you may want to “throttle” the outgoing FTP speed to 20% of 256K and limit to it, you may use this type.
- ① **Prioritization:** Specify the rate type control for the rule to be used. If you choose *Prioritization* for the rule, you parameter *Priority* would be available, you can set the priority for this rule.

Ratio: The rate percent of each application/policy compared to total traffic on the interface with limited rate type. For example, we want to only allow 20% of the total data for the LAN-to-WAN direction to be used for FTP server. Then we can specify here with data ratio = 20. If you have ADSL LINE with 256K/bps.rate, the estimated data rate, in kbps, for this rule is $20\% * 256 * 0.9 = 46\text{kbps}$. (For 0.9 is an estimated factor for the effective data transfer rate for an ADSL LINE from LAN to WAN. For WAN-to-LAN, it is 0.85 to 0.8)

Priority: Set the priority given to each policy/application. Specify the priority for the use of bandwidth. You can specify which application can have higher priority to acquire the bandwidth. Its default setting is set to Normal. You may adjust this setting to fit your policy / application.

Internal IP Address: The IP address values for Local LAN devices you want to give control.

Internal Port: The Port number on the LAN side, it is used to identify an application.

External IP Address: The IP address on remote / WAN side.

External Port: The Port number on the remote / WAN side.

Time Schedule: Select or set exactly when the rule works. When set to “Always On”, the rule will work all time; and also you can set the precise time when the rule works, like 01:00 of Sun to 19:00 of Friday. Or you can select the already set timeslot in “**Time Schedule**” during which the rule works. And when set to “Disable”, the rule is disabled. See [Time Schedule](#).

Examples: Common usage

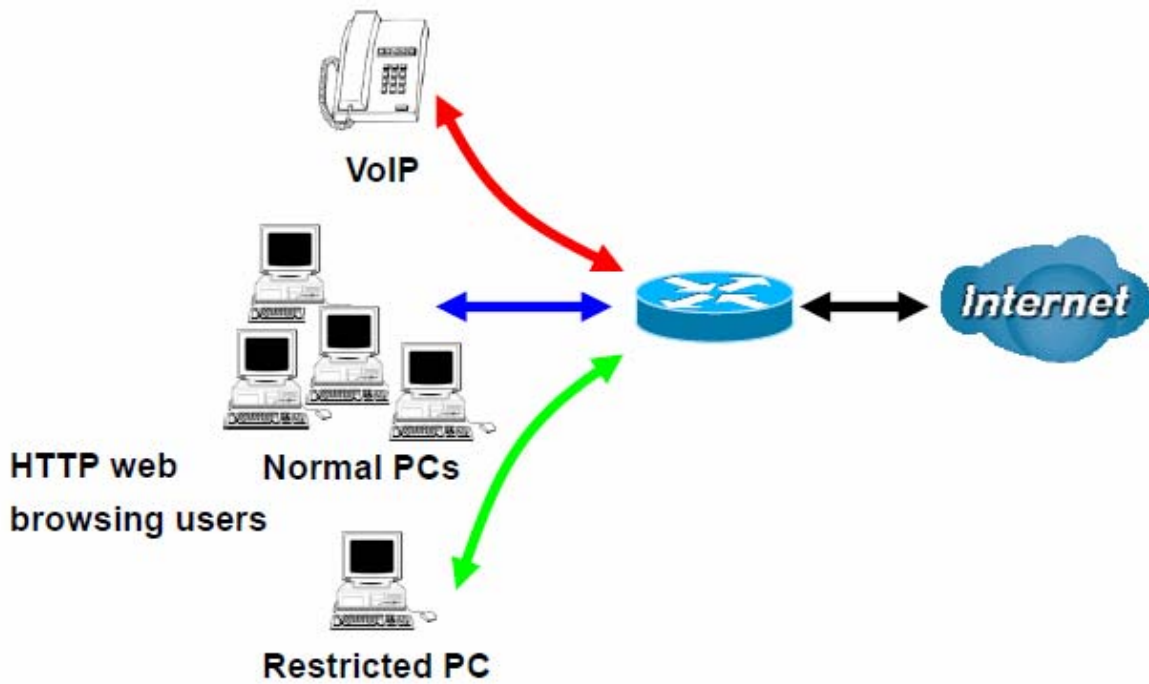

1. Give outgoing VoIP traffic more priority.

The default queue priority is normal, so if you have VoIP users in your local network, you can set a higher priority to the outgoing VoIP traffic.

Configuration

Quality of Service

Non-Assigned Bandwidth Ratio => Upstream (LAN to WAN) : 100% Downstream (WAN to LAN) : 100%

IP Version	IPv4
Application	Voip
Direction	LAN to WAN
Rate Type	Prioritization
Internal IP Address	
External IP Address	
Time Schedule	timeslot1

Apply

2. Give regular web http access a limited rate

Configuration

Quality of Service

Non-Assigned Bandwidth Ratio => Upstream (LAN to WAN) : 100% Downstream (WAN to LAN) : 100%

IP Version	IPv4
Application	HTTP
Direction	LAN to WAN
Rate Type	Limited (Maximum)
Internal IP Address	
External IP Address	
Time Schedule	timeslot1

Apply

3. If you are actively engaged in P2P and are afraid of slowing down internet access for other users within your network, you can then use QoS to set a rule that has low priority. In this way, P2P application will not congest the data transmission with other applications.

Configuration

Quality of Service

Non-Assigned Bandwidth Ratio => Upstream (LAN to WAN) : 80% Downstream (WAN to LAN) : 100%

IP Version	IPv4				
Application	P2P << --type or select from listbox--				
Direction	LAN to WAN	Protocol	Any	DSCP Marking	Disable
Rate Type	Prioritization	Ratio	%	Priority	Low
Internal IP Address	~	Internal Port	~		
External IP Address	~	External Port	~		
Time Schedule	timeslot1	<input type="checkbox"/> Sun <input checked="" type="checkbox"/> Mon <input checked="" type="checkbox"/> Tue <input checked="" type="checkbox"/> Wed <input checked="" type="checkbox"/> Thu <input checked="" type="checkbox"/> Fri <input type="checkbox"/> Sat	From 00 : 00 To 09 : 19		

Apply

Other applications, like FTP, Mail access, users can use QoS to control based on need.

NAT

NAT (Network Address Translation) feature translates a private IP to a public IP, allowing multiple users to access the Internet through a single IP account, sharing the single IP address. It is a natural firewall for the private network.

Virtual Servers

In TCP/IP and UDP networks a port is a 16-bit number used to identify which application program (usually a server) incoming connections should be delivered to. Some ports have numbers that are pre-assigned to them by the IANA (the Internet Assigned Numbers Authority), and these are referred to as “well-known ports”. Servers follow the well-known port assignments so clients can locate them.

If you wish to run a server on your network that can be accessed from the WAN (i.e. from other machines on the Internet that are outside your local network), or any application that can accept incoming connections (e.g. Peer-to-peer/P2P software such as instant messaging applications and P2P file-sharing applications) and are using NAT (Network Address Translation), then you will usually need to configure your router to forward these incoming connection attempts using specific ports to the PC on your network running the application. You will also need to use port forwarding if you want to host an online game server.

The reason for this is that when using NAT, your publicly accessible IP address will be used by and point to your router, which then needs to deliver all traffic to the private IP addresses used by your PCs. Please see the **WAN** configuration section of this manual for more information on NAT.

The device can be configured as a virtual server so that remote users accessing services such as Web or FTP services via the public (WAN) IP address can be automatically redirected to local servers in the LAN network. Depending on the requested service (TCP/UDP port number), the device redirects the external service request to the appropriate server within the LAN network.

This part is only available when NAT is enabled.

Note: The maximum number of entries: 64.

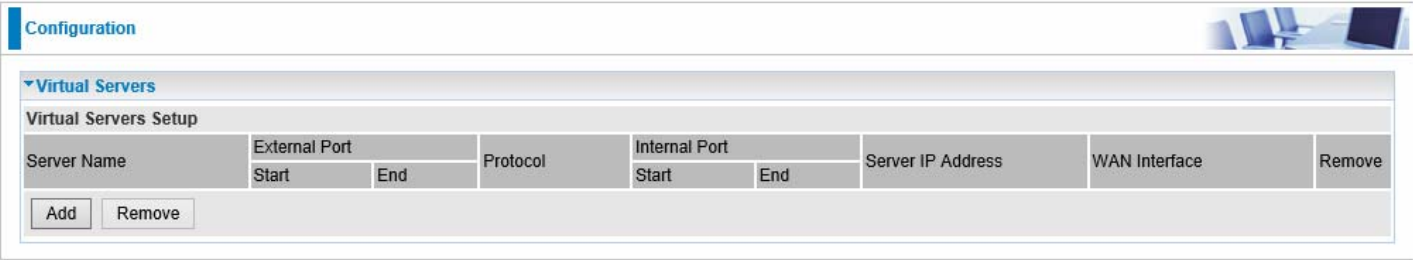

Configuration

Virtual Servers

Virtual Servers Setup

Server Name	External Port		Protocol	Internal Port		Server IP Address	WAN Interface	Remove
	Start	End		Start	End			

Add Remove

It is virtual server listing table as you see, Click **Add** to move on.

The following configuration page will appear to let you configure.

Configuration

Virtual Servers

Parameters

Interface: pppoe_0_0_35/ppp0.1

Server Name: Custom Service

Custom Service: [Text Input]

Server IP Address: [Text Input] << --type or select from listbox--

External Port		Protocol	Internal Port	
Start	End		Start	End
[Text Input]	[Text Input]	TCP	[Text Input]	[Text Input]
[Text Input]	[Text Input]	TCP	[Text Input]	[Text Input]
[Text Input]	[Text Input]	TCP	[Text Input]	[Text Input]
[Text Input]	[Text Input]	TCP	[Text Input]	[Text Input]
[Text Input]	[Text Input]	TCP	[Text Input]	[Text Input]
[Text Input]	[Text Input]	TCP	[Text Input]	[Text Input]
[Text Input]	[Text Input]	TCP	[Text Input]	[Text Input]
[Text Input]	[Text Input]	TCP	[Text Input]	[Text Input]
[Text Input]	[Text Input]	TCP	[Text Input]	[Text Input]
[Text Input]	[Text Input]	TCP	[Text Input]	[Text Input]
[Text Input]	[Text Input]	TCP	[Text Input]	[Text Input]
[Text Input]	[Text Input]	TCP	[Text Input]	[Text Input]
[Text Input]	[Text Input]	TCP	[Text Input]	[Text Input]
[Text Input]	[Text Input]	TCP	[Text Input]	[Text Input]

Apply Cancel

Interface: select from the drop-down menu the interface you want the virtual server(s) to apply.

Server Name: select the server name from the drop-down menu.

Custom Service: It is a kind of service to let users customize the service they want. Enter the user-defined service name here. It is a parameter only available when users select **Custom Service** in the above parameter.

Server IP Address: Enter your server IP Address here. User can select from the list box for quick setup.

External Port

- ① **Start:** Enter a port number as the external starting number for the range you want to give access to internal network.
- ① **End:** Enter a port number as the external ending number for the range you want to give access to internal network.

Internal Port

- ① **Start:** Enter a port number as the internal starting number.
- ① **End:** Here it will generate automatically according to the End port number of External port and can't be modified.

Protocol: select the protocol this service used: TCP/UDP, TCP, UDP.

Set up

1. Select a Server Name from the drop-down menu, then the port will automatically appear, modify some as you like, or you can just leave it as default. Remember to enter your server IP Address.

Configuration

Virtual Servers

Parameters

Interface: pppoe_0_0_35/ppp0.1

Server Name: Age of Empires

Custom Service:

Server IP Address: 192.168.1.10 << 192.168.1.100

External Port		Protocol	Internal Port	
Start	End		Start	End
47624	47624	TCP	47624	47624
6073	6073	TCP	6073	6073
2300	2400	TCP	2300	2400
2300	2400	UDP	2300	2400
		TCP		
		TCP		
		TCP		
		TCP		
		TCP		
		TCP		
		TCP		
		TCP		
		TCP		

Apply Cancel

2. Press **Apply** to conform, and the items will be list in the **Virtual Servers Setup** table.

Configuration

Virtual Servers

Virtual Servers Setup

Server Name	External Port		Protocol	Internal Port		Server IP Address	WAN Interface	Remove
	Start	End		Start	End			
Age of Empires	47624	47624	TCP	47624	47624	192.168.1.10	ppp0.1	<input type="checkbox"/>
Age of Empires	6073	6073	TCP	6073	6073	192.168.1.10	ppp0.1	<input type="checkbox"/>
Age of Empires	2300	2400	TCP	2300	2400	192.168.1.10	ppp0.1	<input type="checkbox"/>
Age of Empires	2300	2400	UDP	2300	2400	192.168.1.10	ppp0.1	<input type="checkbox"/>

Add Remove

Remove

If you don't need a specified Server, you can remove it. Check the check box beside the item you want to remove, then press **Remove**, it will be OK.

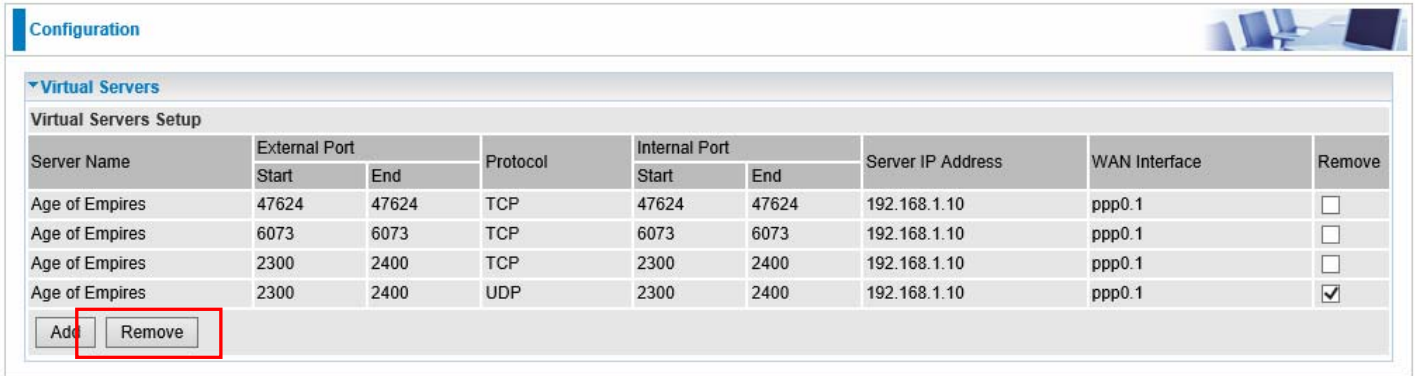

Configuration

Virtual Servers

Virtual Servers Setup

Server Name	External Port		Protocol	Internal Port		Server IP Address	WAN Interface	Remove
	Start	End		Start	End			
Age of Empires	47624	47624	TCP	47624	47624	192.168.1.10	ppp0.1	<input type="checkbox"/>
Age of Empires	6073	6073	TCP	6073	6073	192.168.1.10	ppp0.1	<input type="checkbox"/>
Age of Empires	2300	2400	TCP	2300	2400	192.168.1.10	ppp0.1	<input type="checkbox"/>
Age of Empires	2300	2400	UDP	2300	2400	192.168.1.10	ppp0.1	<input checked="" type="checkbox"/>

Add Remove

ALG

The ALG Controls enable or disable protocols over application layer.

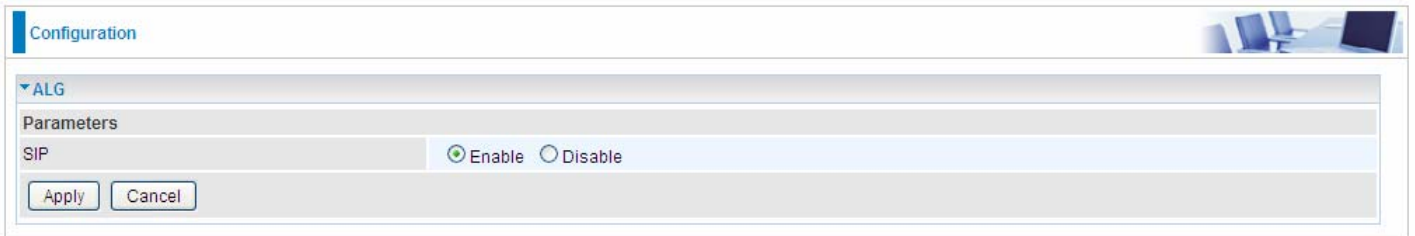

Configuration

ALG

Parameters

SIP Enable Disable

Apply Cancel

Port Triggering

Port triggering is a way to automate port forwarding with outbound traffic on predetermined ports ('triggering ports'), incoming ports are dynamically forwarded to the initiating host, while the outbound ports are in use. Port triggering triggers can open an incoming port when a client on the local network makes an outgoing connection on a predetermined port or a range of ports.

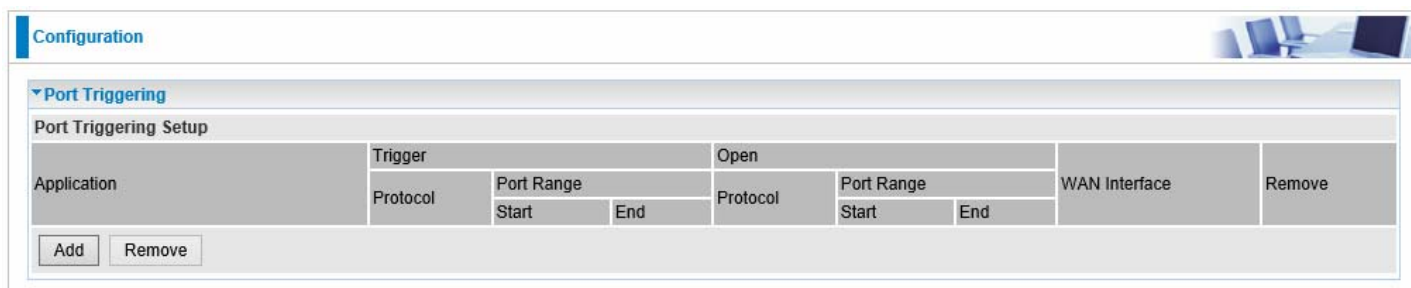

Configuration

Port Triggering

Port Triggering Setup

Application	Trigger		Open			WAN Interface	Remove	
	Protocol	Port Range	Protocol	Port Range				
		Start	End		Start	End		

Click **Add** to add a port triggering rule.

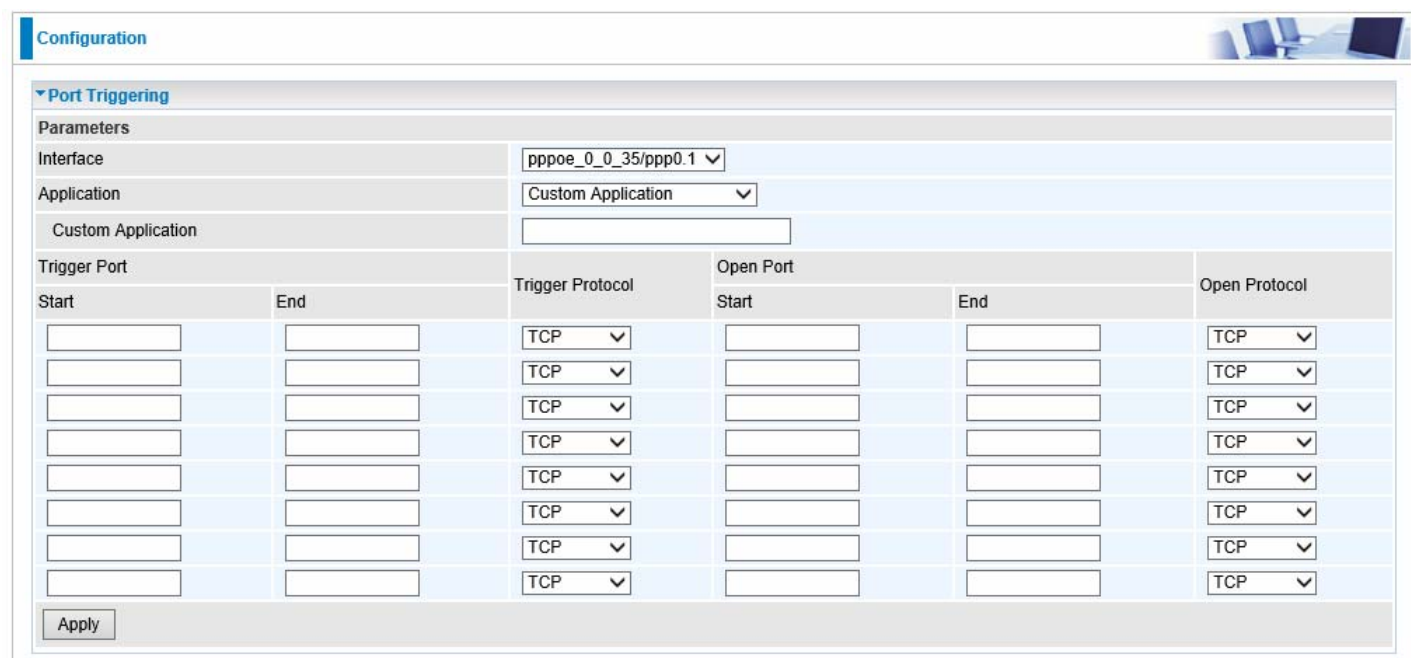

Configuration

Port Triggering

Parameters

Interface:

Application:

Custom Application:

Trigger Port		Trigger Protocol	Open Port		Open Protocol
Start	End		Start	End	
<input type="text"/>	<input type="text"/>	TCP	<input type="text"/>	<input type="text"/>	TCP
<input type="text"/>	<input type="text"/>	TCP	<input type="text"/>	<input type="text"/>	TCP
<input type="text"/>	<input type="text"/>	TCP	<input type="text"/>	<input type="text"/>	TCP
<input type="text"/>	<input type="text"/>	TCP	<input type="text"/>	<input type="text"/>	TCP
<input type="text"/>	<input type="text"/>	TCP	<input type="text"/>	<input type="text"/>	TCP
<input type="text"/>	<input type="text"/>	TCP	<input type="text"/>	<input type="text"/>	TCP
<input type="text"/>	<input type="text"/>	TCP	<input type="text"/>	<input type="text"/>	TCP
<input type="text"/>	<input type="text"/>	TCP	<input type="text"/>	<input type="text"/>	TCP

Interface: Select from the drop-down menu the interface you want the port triggering rules apply to.

Application: Preinstalled applications or Custom Application user can customize the utility yourself.

Custom Application: It is a kind of service to let users themselves customizes the service they want. Enter the user-defined service name here.

Trigger Port

① **Start:** Enter a port number as the triggering port starting number.

① **End:** Enter a port number as the triggering port ending number.

Any port in the range delimited by the 'Start' and 'End' would be the trigger port.

Open port

① **Start:** Enter a port number as the open port starting number.

① **End:** Enter a port number as the open port ending number.

Any port in the range delimited by the 'Start' and 'End' would be the preset forwarding port or open port.

Protocol: select the protocol this service used: TCP/UDP, TCP, UDP.

Set up

An example of how port triggering works, when a client behind a NAT router connecting to Aim Talk, it is a TCP connection with the default port 4099.

When connecting to Aim Talk, the client typically makes an outgoing connection on port 4099 to the Aim Talk server, but when the computer is behind the NAT, the NAT silently drops this connection because it does not know which computer behind the NAT to send the request to connect.

So, in this case, port triggering in the router is working, when an outbound connection is attempted on port 4099 (or any port in the range set), it should allow inbound connections to that particular computer.

1. Select a Server Name from the drop-down menu, then the port will automatically appear, modify some as you like, or you can just leave it as default. Remember to enter your server IP Address.

Configuration

Port Triggering

Parameters

Interface: pppoe_0_0_35/ppp0.1

Application: Aim Talk

Custom Application:

Trigger Port		Trigger Protocol	Open Port		Open Protocol
Start	End		Start	End	
4099	4099	TCP	5191	5191	TCP
		TCP			TCP
		TCP			TCP
		TCP			TCP
		TCP			TCP
		TCP			TCP
		TCP			TCP
		TCP			TCP

Apply

2. Press **Apply** to conform, and the items will be list in the **Virtual Servers Setup** table.

Configuration

Port Triggering

Port Triggering Setup

Application	Trigger			Open			WAN Interface	Remove
	Protocol	Port Range		Protocol	Port Range			
		Start	End		Start	End		
Aim Talk	TCP	4099	4099	TCP	5191	5191	ppp0.1	<input type="checkbox"/>

Add Remove

Remove

If you don't need a specified Server, you can remove it. Check the check box beside the item you want to remove, and then press **Remove**.

Advanced Setup

Port Triggering

Port Triggering Setup

Application	Trigger		Open			WAN Interface	Remove
	Protocol	Port Range	Protocol	Port Range			
		Start	End		Start	End	
Aim Talk	TCP	4099	4099	TCP	5191	5191	ppp0.1 <input type="checkbox"/>

DMZ Host

The DMZ Host is a local computer exposed to the Internet. When setting a particular internal IP address as the DMZ Host, all incoming packets will be checked by Firewall and NAT algorithms before being passed to the DMZ host, when a packet received does not use a port number used by any other Virtual Server entries.

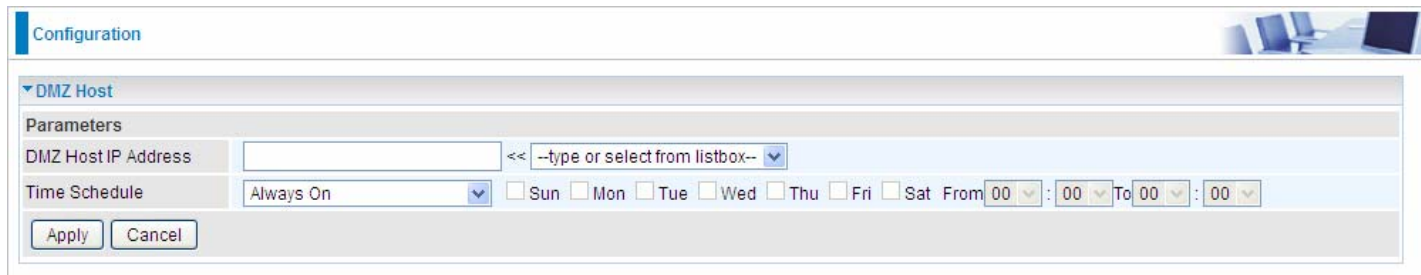

DMZ Host IP Address: Enter the IP Address of a host you want it to be a DMZ host. Select from the list box to quick set the DMZ.

Time Schedule: Select or set exactly when the DMZ works. When set to “Always On”, the DMZ will work all time; and also you can set the precise time when DMZ works, like 01:00 of Sun to 19:00 of Friday. Or you can select the already set timeslot in **Time Schedule** during which the DMZ works. And when set to “Disable”, the rule is disabled. See [Time Schedule](#).

Using port mapping does have security implications, since outside users are able to connect to PCs on your network. For this reason you are advised to use specific Virtual Server entries just for the ports your application requires instead of simply using DMZ or creating a Virtual Server entry for “All” protocols, as doing so results in all connection attempts to your public IP address accessing the specified PC.

Attention

If you have disabled the NAT option in the WAN-ISP section, the Virtual Server function will hence be invalid.
If the DHCP server option is enabled, you have to be very careful in assigning the IP addresses of the virtual servers in order to avoid conflicts. The easiest way of configuring Virtual Servers is to manually assign static IP address to each virtual server PC, with an address that does not fall into the range of IP addresses that are to be issued by the DHCP server. You can configure the virtual server IP address manually, but it must still be in the same subnet as the router.

One-to-One NAT

One-to-One NAT maps a specific private/local address to a global/public IP address. If user has multiple global/public IP addresses from your ISP, you are free to use one-to-one NAT to assign some specific public IP for an internal IP like a public web server mapped with a global/public IP for outside access.

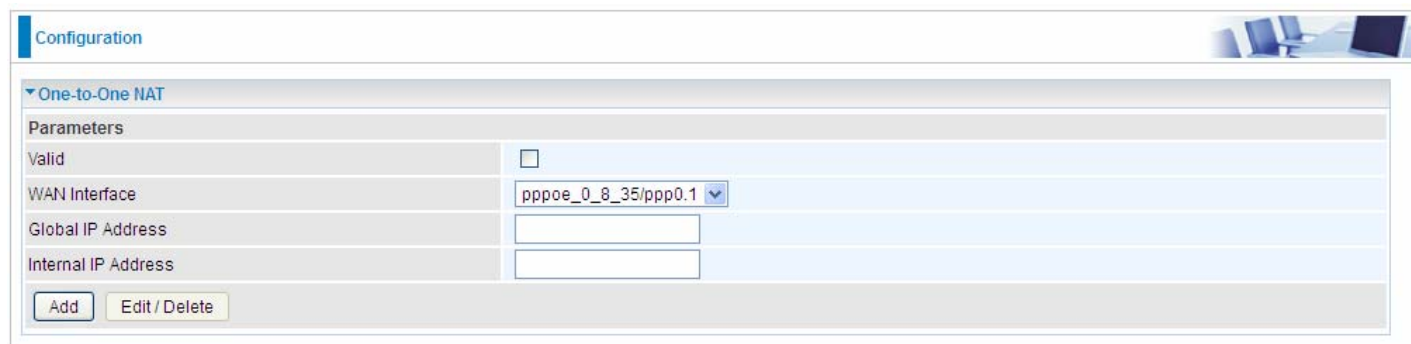

Valid: Check whether to validate the one-to-one NAT mapping rule.

WAN Interface: Select one based WAN interface to configure the one-to-one NAT.

Global IP address: The Global IP mapped to an internal device. It can be left empty, and under this circumstance, it can be reached through the WAN IP of interface set in the field above.

Internal Address: The IP address of an internal device in the LAN.

For example, you have an ADSL connection of pppoe_0_8_35/ppp0.1 interface with three fixed global IP, and you then can assign the other two global IPs to two internal devices respectively.

If you have a WEB server (IP address: 192.168.1.3) and a FTP server (IP address: 192.168.1.4) in local network, owning a public IP address range of 123.1.1.2 to 123.1.1.4 assigned by ISP. 123.1.1.2 is used as WAN IP address of the router, 123.1.1.3 is used for WEB server and 123.1.1.4 is used for FTP server. With One-to-One NAT, the servers with private IP addresses can be accessed at the corresponding valid public IP addresses.

Wake On LAN

Wake on LAN (WOL, sometimes WoL) is an Ethernet computer networking standard that allows a computer to be turned on or woken up remotely by a network message.

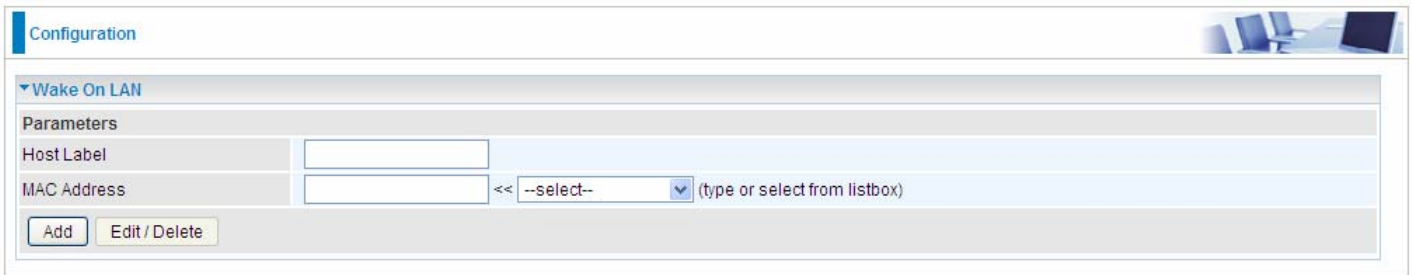

Host Label: Enter identification for the host.

Select: Select MAC address of the computer that you want to wake up or turn on remotely.

Add: After selecting, click Add then you can perform the Wake-up action.

Edit/Delete: Click to edit or delete the selected MAC address.

Ready:

“**Yes**” indicating the remote computer is ready for your waking up.

“**No**” indicating the machine is not ready for your waking up.

Delete: Delete the selected MAC address.

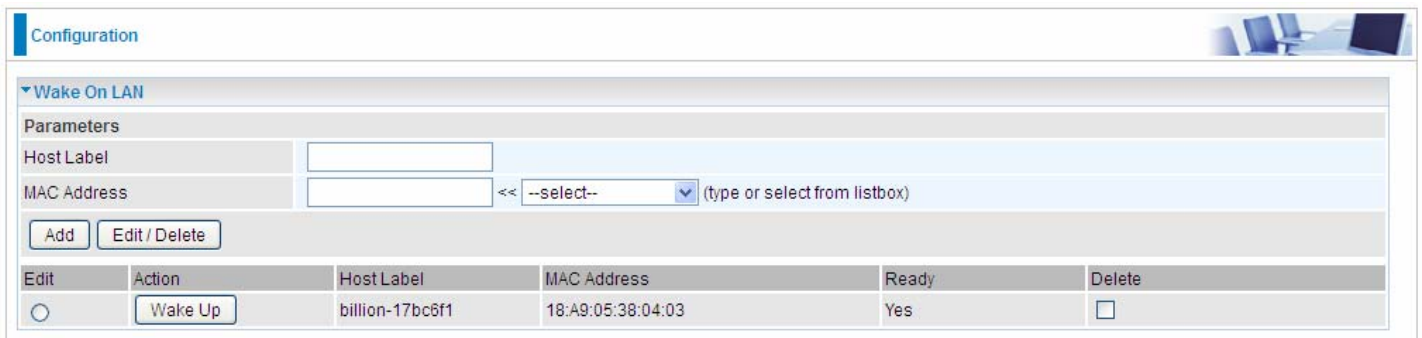

Edit	Action	Host Label	MAC Address	Ready	Delete
<input type="radio"/>	Wake Up	billion-17bc6f1	18:A9:05:38:04:03	Yes	<input type="checkbox"/>

Advanced Setup

There are sub-items within the System section: [Routing](#), [DNS](#), [Static ARP](#), [UPnP](#), [VPN](#), [Certificate](#), [Multicast](#), [Management](#), and [Diagnostics](#).

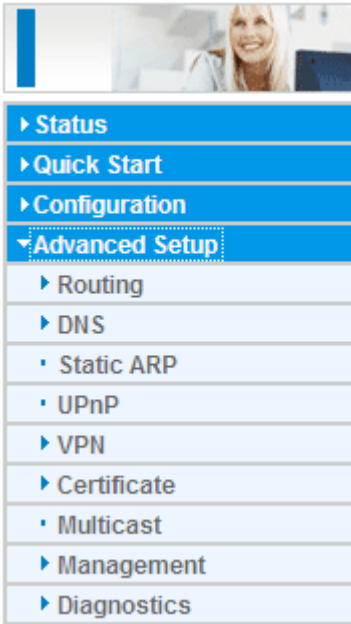

(7800VNOX)

Routing

Default Gateway

Advanced Setup

▼ Default Gateway

Default Gateway Interface List

Only one default gateway interface will be used according to the priority with the first being the highest and the last one the lowest priority if the WAN interface is connected.

Selected Default Gateway Interfaces		Available Routed WAN Interfaces
ppp0.1	-> <-	

Preferred WAN Interface As The System Default IPv6 Gateway

Selected WAN Interface: pppoe_0_0_35/ppp0.1

Apply Cancel

WAN port: Select the port this gateway applies to.

To set **Default Gateway** and **Available Routed WAN Interface**. These interfaces are the ones you have set in WAN section, here select the one you want to be the default gateway by moving the interface via  or . And select a Default IPv6 Gateway from the drop-down menu.

Note: Only one default gateway interface will be used according to the priority with the first being the highest and the last one the lowest priority if the WAN interface is connected.

Static Route

With static route feature, you can control the routing of all the traffic across your network. With each routing rule created, you can specifically assign the destination where the traffic will be routed.

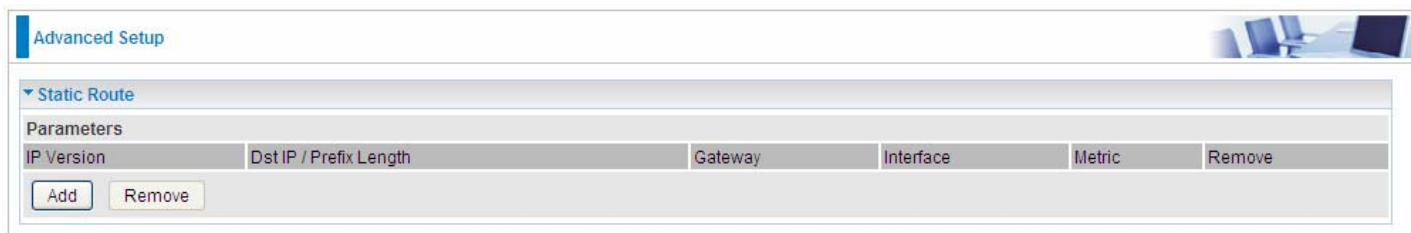

Above is the static route listing table, click **Add** to create static routing.

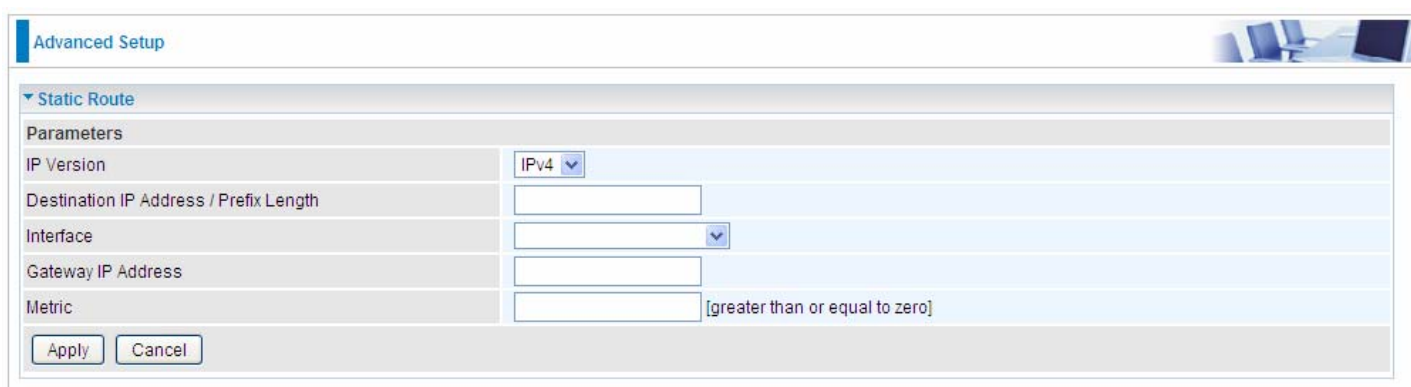

IP Version: Select the IP version, IPv4 or IPv6.

Destination IP Address / Prefix Length: Enter the destination IP address and the prefix length. For IPv4, the prefix length means the number of '1' in the submask, it is another mode of presenting submask. One IPv4 address, 192.168.1.0/24, submask is 255.255.255.0. While in IPv6, IPv6 address composes of two parts, thus, the prefix and the interface ID, the prefix is like the net ID in IPv4, and the interface ID is like the host ID in IPv4. The prefix length is to identify the net ID in the address. One IPv6 address, 3FFE:FFFF:0:CD30:0:0:0:0 / 64, the prefix is 3FFE:FFFF:0:CD3.

Interface: Select an interface this route associated.

Gateway IP Address: Enter the gateway IP address.

Metric: Metric is a policy for router to commit router, to determine the optimal route. Enter one number greater than or equal to 0.

Click **Apply** to apply this route and it will be listed in the route listing table.

In listing table you can remove the one you don't want by checking the checking box and press **Remove** button.

Advanced Setup

Static Route

Parameters

IP Version	Dst IP/Prefix Length	Gateway	Interface	Metric	Remove
4	192.168.1.0/24		ppp0	1	<input checked="" type="checkbox"/>

Add Remove

Policy Routing

Here users can set a route for the host (source IP) in a LAN interface to access outside through a specified Default Gateway or a WAN interface.

The following is the policy Routing listing table.

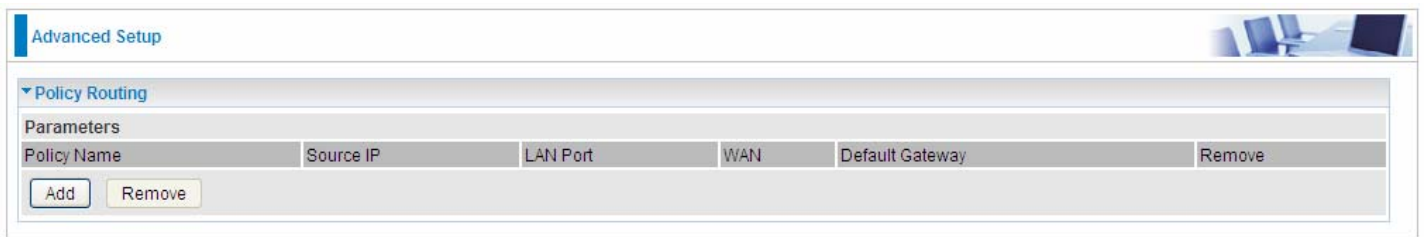

Policy Name	Source IP	LAN Port	WAN	Default Gateway	Remove
-------------	-----------	----------	-----	-----------------	--------

Click **Add** to create a policy route.

Policy Name: User-defined name.

Physical LAN Port: Select the LAN port.

Source IP: Enter the Host Source IP.

Interface: Select the WAN interface which you want the Source IP to access outside through.

Default Gateway: Enter the default gateway which you want the Source IP to access outside through.

Click **Apply** to apply your settings. And the item will be listed in the policy Routing listing table. Here if you want to remove the route, check the remove checkbox and press **Remove** to delete it.

RIP

RIP, Router Information Protocol, is a simple Interior Gateway Protocol (IGP). RIP has two versions, RIP-1 and RIP-2.

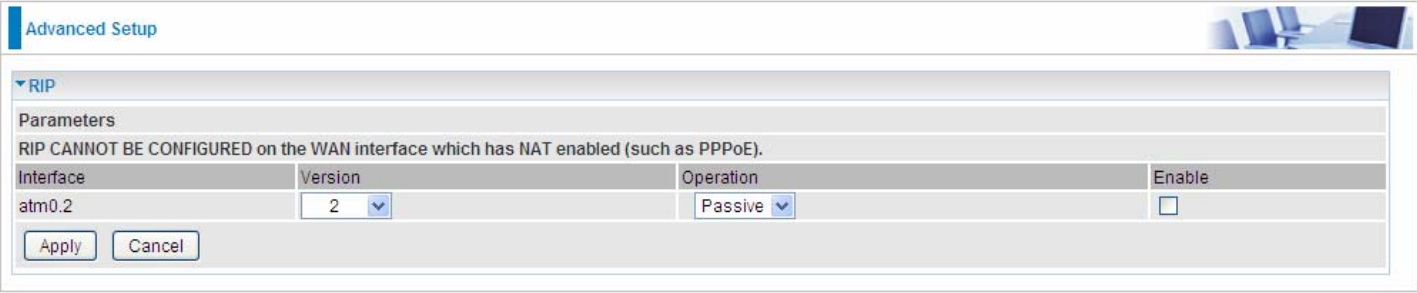

Advanced Setup

▼ RIP

Parameters

RIP CANNOT BE CONFIGURED on the WAN interface which has NAT enabled (such as PPPoE).

Interface	Version	Operation	Enable
atm0.2	2	Passive	<input type="checkbox"/>

Apply Cancel

Interface: the interface the rule applies to.

Version: select the RIP version, there are two versions, RIP-1 and RIP-2.

Operation: RIP has two operation mode.

- ① **Passive:** only receive the routing information broadcasted by other routers and modifies its routing table according to the received information.
- ① **Active:** working in this mode, the router sends and receives RIP routing information and modifies routing table according to the received information.

Enable: check the checkbox to enable RIP rule for the interface.

Note: RIP can't be configured on the WAN interface which has NAT enabled (such as PPPoE).

Click **Apply** to apply your settings.

DNS

DNS, Domain Name System, is a distributed database of TCP/IP application. DNS provides translation of Domain name to IP.

DNS

IPv6 DNS Server's operation is similar to IPv4 DNS server. There are two modes to get DNS server address: Auto and Static mode.

Advanced Setup

DNS

Parameters

Select DNS Server Interface from available WAN interfaces OR enter static DNS server IP addresses for the system.
In ATM mode, if only a single PVC with IPoA or static IPoE protocol is configured, Static DNS server IP addresses must be entered.
DNS Server Interfaces can have multiple WAN interfaces served as system dns servers but only one will be used according to the priority with the first being the highest and the last one the lowest priority if the WAN interface is connected.
Priority order can be changed by removing all and adding them back in again.

Select DNS Server Interface from available WAN interfaces

Selected DNS Server Interfaces	Available WAN Interfaces
ppp0.1	

Use the following Static DNS IP address

Primary DNS server:

Secondary DNS server:

Note that selecting a WAN interface for IPv6 DNS server will enable DHCPv6 Client on that interface.

Obtain IPv6 DNS info from a WAN interface

WAN Interface selected:

Use the following Static IPv6 DNS address

Primary IPv6 DNS server:

Secondary IPv6 DNS server:

Apply Cancel

Obtain IPv6 DNS info from a WAN interface

WAN Interface selected: select one configured IPv6 WAN connection from the drop-down menu to be as an IPv6 DNS.

Use the following Static IPv6 DNS address

Primary IPv6 DNS Server / Secondary IPv6 DNS Server: type the specific primary and secondary IPv6 DNS Server address.

Dynamic DNS

The Dynamic DNS function allows you to alias a dynamic IP address to a static hostname, allowing users whose ISP does not assign them a static IP address to use a domain name. This is especially useful for hosting servers via your ADSL connection, so that anyone wishing to connect to you may use your domain name, rather than having to use your dynamic IP address, which changes from time to time. This dynamic IP address is the WAN IP address of the router, which is assigned to you by your ISP.

Here users can register different WAN interfaces with different DNS(es).

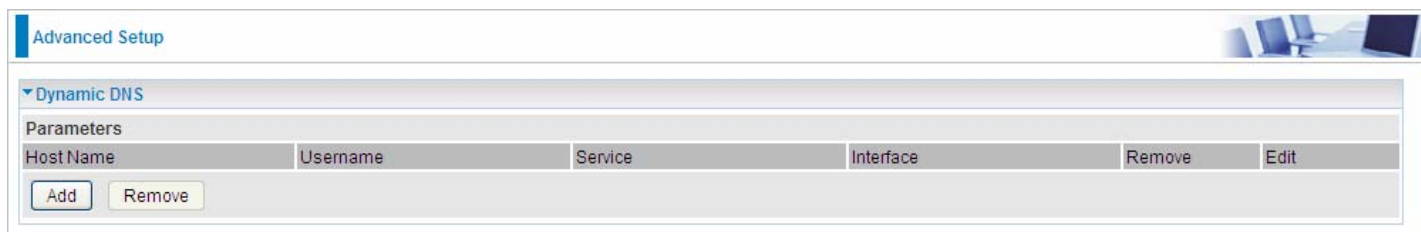

Host Name	Username	Service	Interface	Remove	Edit
-----------	----------	---------	-----------	--------	------

Click **Add** to register a WAN interface with the exact DNS.

Dynamic DNS Server:

Host Name:

Interface:

Username:

Password:

You will first need to register and establish an account with the Dynamic DNS provider using their website, for example <http://www.dyndns.org/>

Dynamic DNS Server: Select the DDNS service you have established an account with.

Interface: Select the Interface that is bound to the registered Domain name.

Host Name, Username and Password: Enter your registered domain name and your username and password for this service.

User can register different DDNS to different interfaces.

Examples: **Note** first users have to go to the Dynamic DNS registration service provider to register an account.

User **test** register two Dynamic Domain Names in DDNS provider <http://www.dyndns.org/>.

1. pppoe_0_0_35 with DDNS: www.hometest.com using username/password test/test

Advanced Setup

Dynamic DNS -- Add

Parameters

Dynamic DNS Server	www.dyndns.org (custom)
Host Name	www.hometest.com
Interface	pppoe_0_0_35/ppp0.1
Username	test
Password	••••

Apply

Advanced Setup

Dynamic DNS

Host Name	Username	Service	Interface	Remove	Edit
www.hometest.com	test	dyndns-custom	ppp0.1	<input type="checkbox"/>	Edit

Add Remove

2. ipoe_eth0 with DDNS: www.hometest1.com using username/password test/test.

Advanced Setup

Dynamic DNS -- Add

Parameters

Dynamic DNS Server	www.dyndns.org (custom)
Host Name	www.hometest1.com
Interface	ipoe_eth0/eth0.1
Username	test
Password	••••

Apply

Advanced Setup

Dynamic DNS

Host Name	Username	Service	Interface	Remove	Edit
www.hometest.com	test	dyndns-custom	ppp0.1	<input type="checkbox"/>	Edit
www.hometest1.com	test	dyndns-custom	eth0.1	<input type="checkbox"/>	Edit

Add Remove

DNS Proxy

DNS proxy is used to forward request and response message between DNS Client and DNS Server. Hosts in LAN can use router serving as a DNS proxy to connect to the DNS Server in public to correctly resolve Domain name to access the internet.

DNS Proxy: Select whether to enable or disable DNS Proxy function, default is enabled.

Host name of the Broadband Router: Enter the host name of the router. Default is home.gateway.

Domain name of the LAN network: Enter the domain name of the LAN network. home.gateway.

Static ARP

ARP (Address Resolution Protocol) is a TCP/IP protocol that allows the resolution of network layer addresses into the link layer addresses. And “Static ARP” here allows user to map manually the layer-3 MAC (Media Access Control) address to the layer-2 IP address of the device.

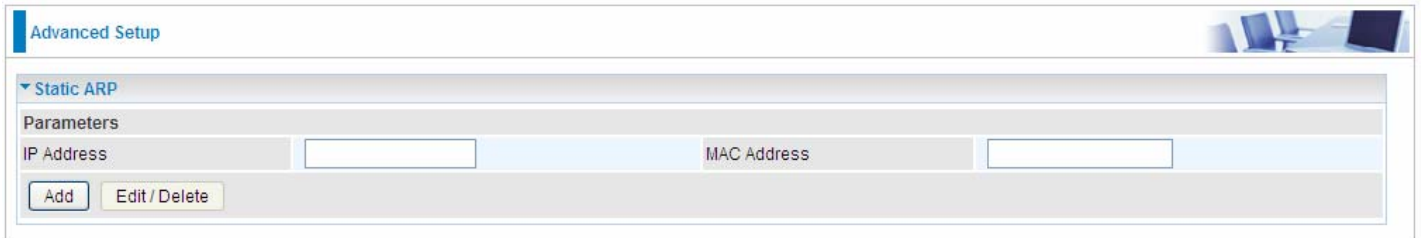

IP Address: Enter the IP of the device that the corresponding MAC address will be mapped to.

MAC Address: Enter the MAC address that corresponds to the IP address of the device.

Click **Add** to confirm the settings.

UPnP

UPnP offers peer-to-peer network connectivity for PCs and other network devices, along with control and data transfer between devices. UPnP offers many advantages for users running NAT routers through UPnP NAT Traversal, and on supported systems makes tasks such as port forwarding much easier by letting the application control the required settings, removing the need for the user to control advanced configuration of their device.

Both the user's Operating System and the relevant application must support UPnP in addition to the router. Windows XP and Windows Me natively support UPnP (when the component is installed), and Windows 98 users may install the Internet Connection Sharing client from Windows XP in order to support UPnP. Windows 2000 does not support UPnP.

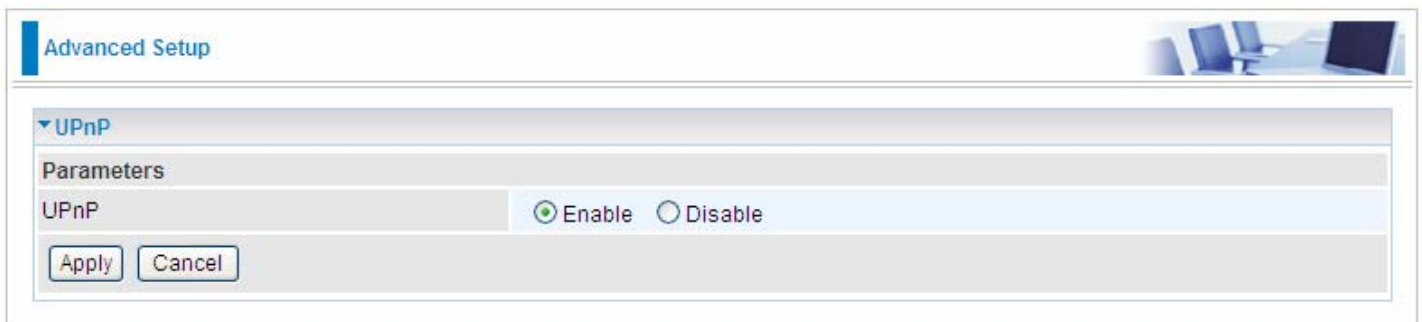

UPnP:

- ① **Enable:** Check to enable the router's UPnP functionality.
- ① **Disable:** Check to disable the router's UPnP functionality.

Installing UPnP in Windows Example

Follow the steps below to install the UPnP in Windows Me.

Step 1: Click Start and Control Panel. Double-click Add/Remove Programs.

Step 2: Click on the Windows Setup tab and select Communication in the Components selection box. Click Details.

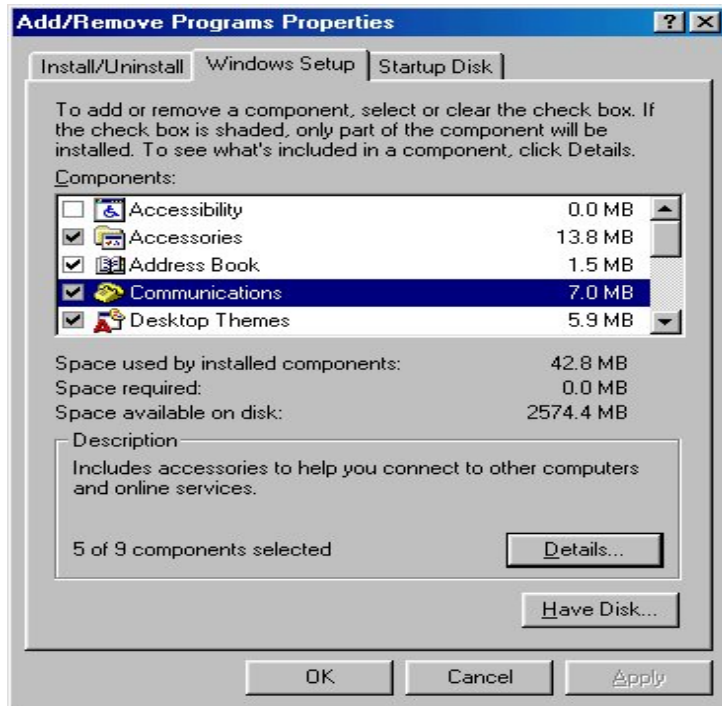

Step 3: In the Communications window, select the Universal Plug and Play check box in the Components selection box.

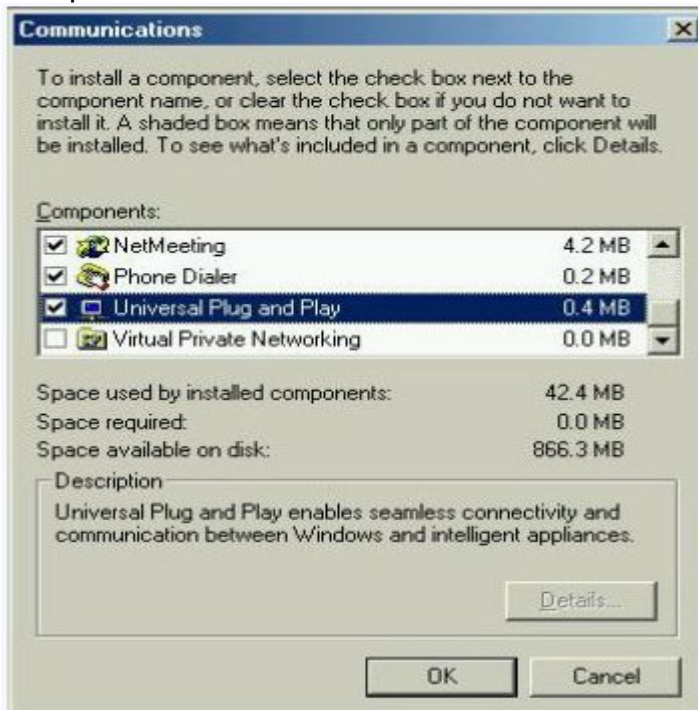

Step 4: Click OK to go back to the Add/Remove Programs Properties window. Click Next.

Step 5: Restart the computer when prompted.

Follow the steps below to install the UPnP in Windows XP.

Step 1: Click Start and Control Panel.

Step 2: Double-click Network Connections.

Step 3: In the Network Connections window, click Advanced in the main menu and select Optional Networking Components

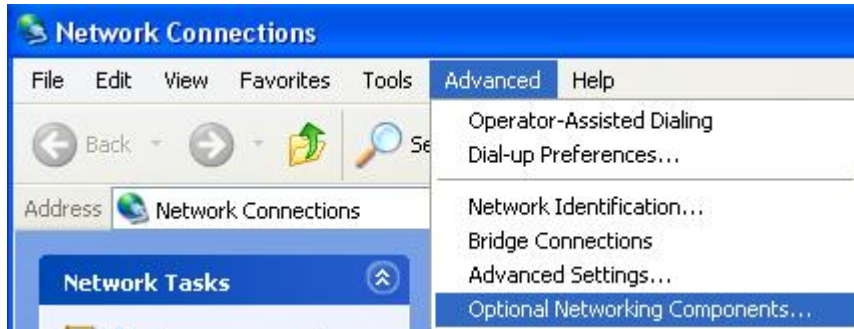

The Windows Optional Networking Components Wizard window displays.

Step 4: Select Networking Service in the Components selection box and click Details.

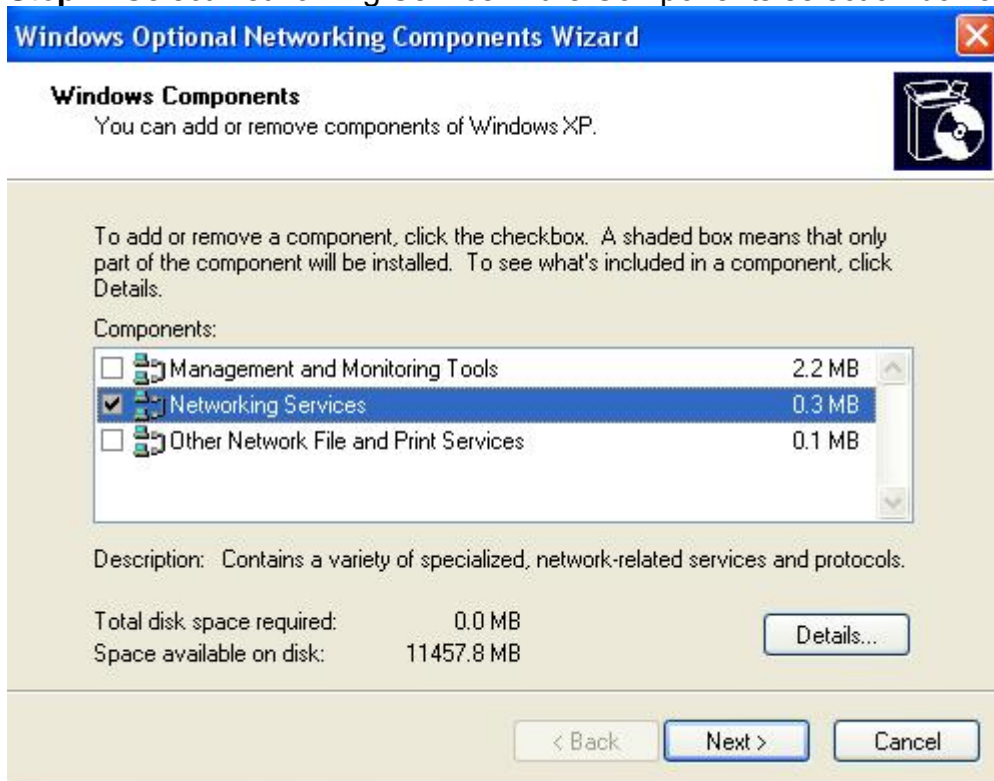

Step 5: In the Networking Services window, select the Universal Plug and Play check box.

Step 6: Click **OK** to go back to the Windows Optional Networking Component Wizard window and click **Next**.

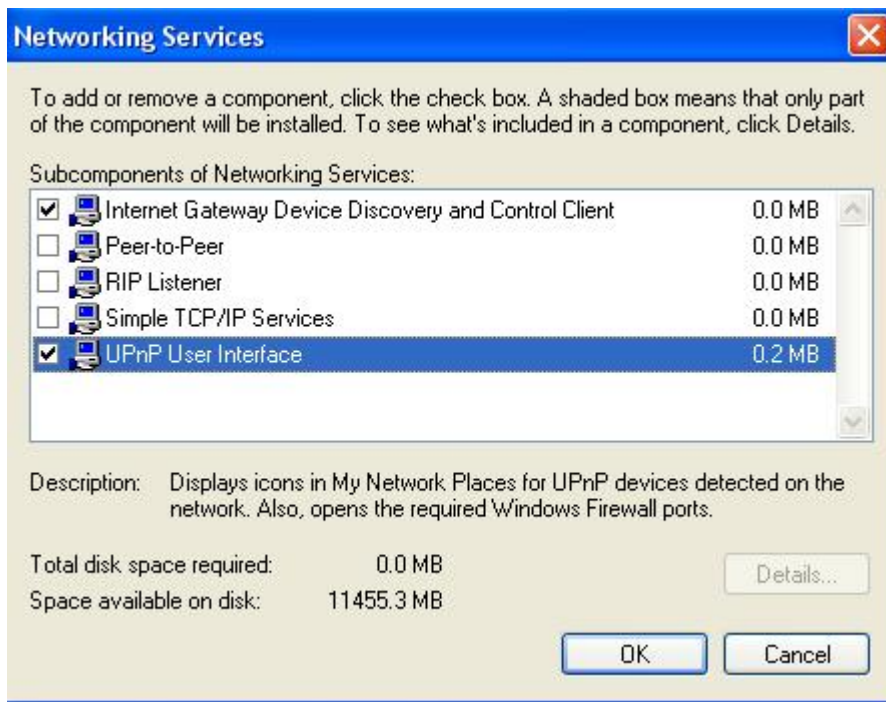

Auto-discover Your UPnP-enabled Network Device

Step 1: Click start and Control Panel. Double-click Network Connections. An icon displays under Internet Gateway.

Step 2: Right-click the icon and select Properties.

Step 3: In the Internet Connection Properties window, click Settings to see the port mappings that were automatically created.

Step 4: You may edit or delete the port mappings or click Add to manually add port mappings.

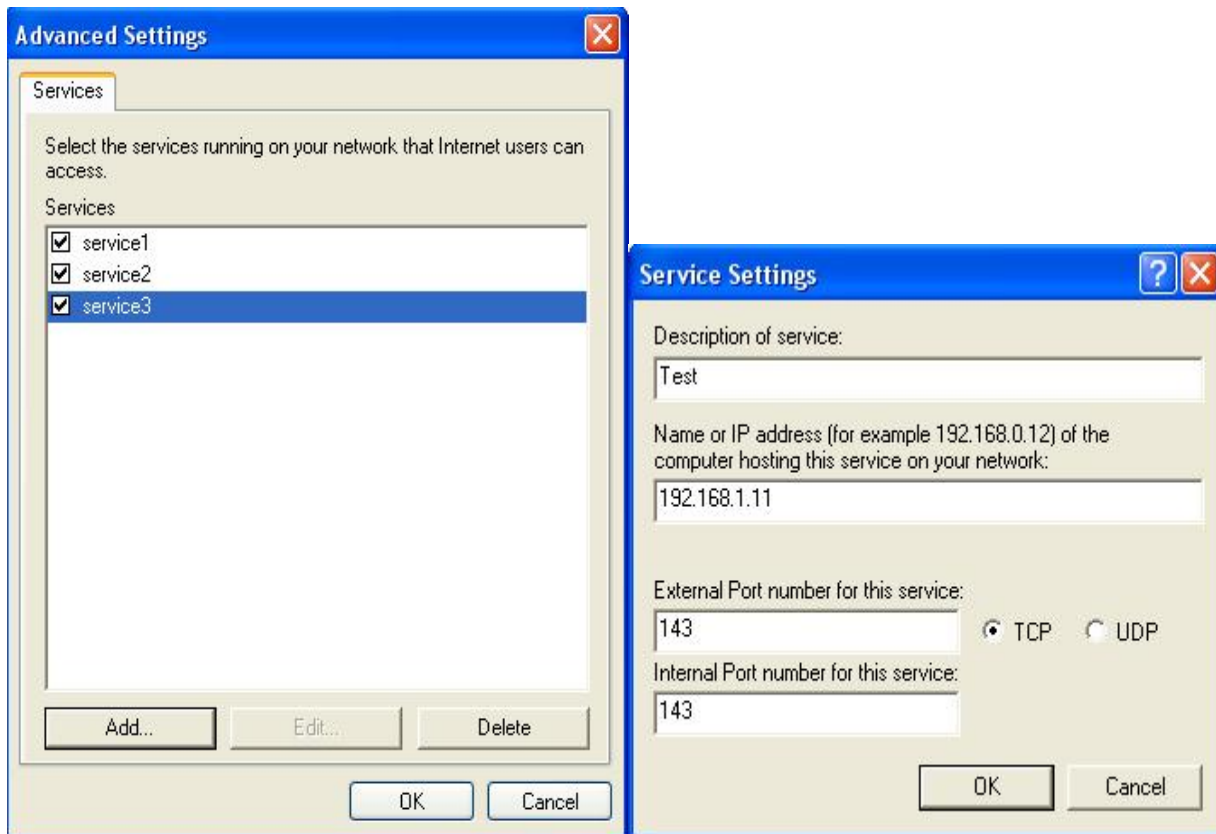

Step 5: Select Show icon in notification area when connected option and click OK. An icon displays

in the system tray

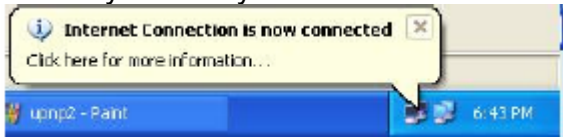

Step 6: Double-click on the icon to display your current Internet connection status.

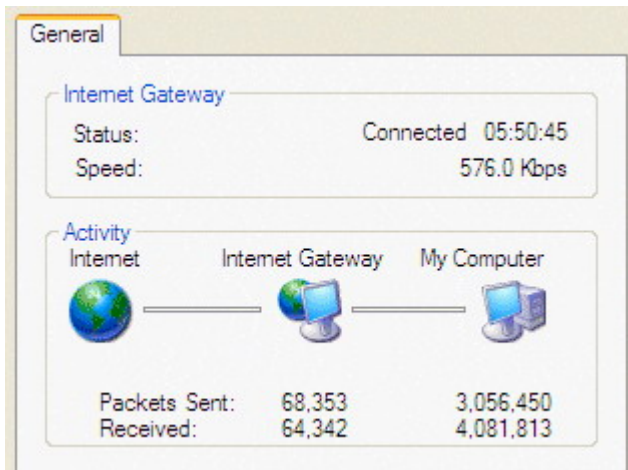

Web Configurator Easy Access

With UPnP, you can access web-based configuration for the BiPAC 7800VNP(O)X without first finding out the IP address of the router. This helps if you do not know the router's IP address. Follow the steps below to access web configuration.

Step 1: Click Start and then Control Panel.

Step 2: Double-click Network Connections.

Step 3: Select My Network Places under Other Places.

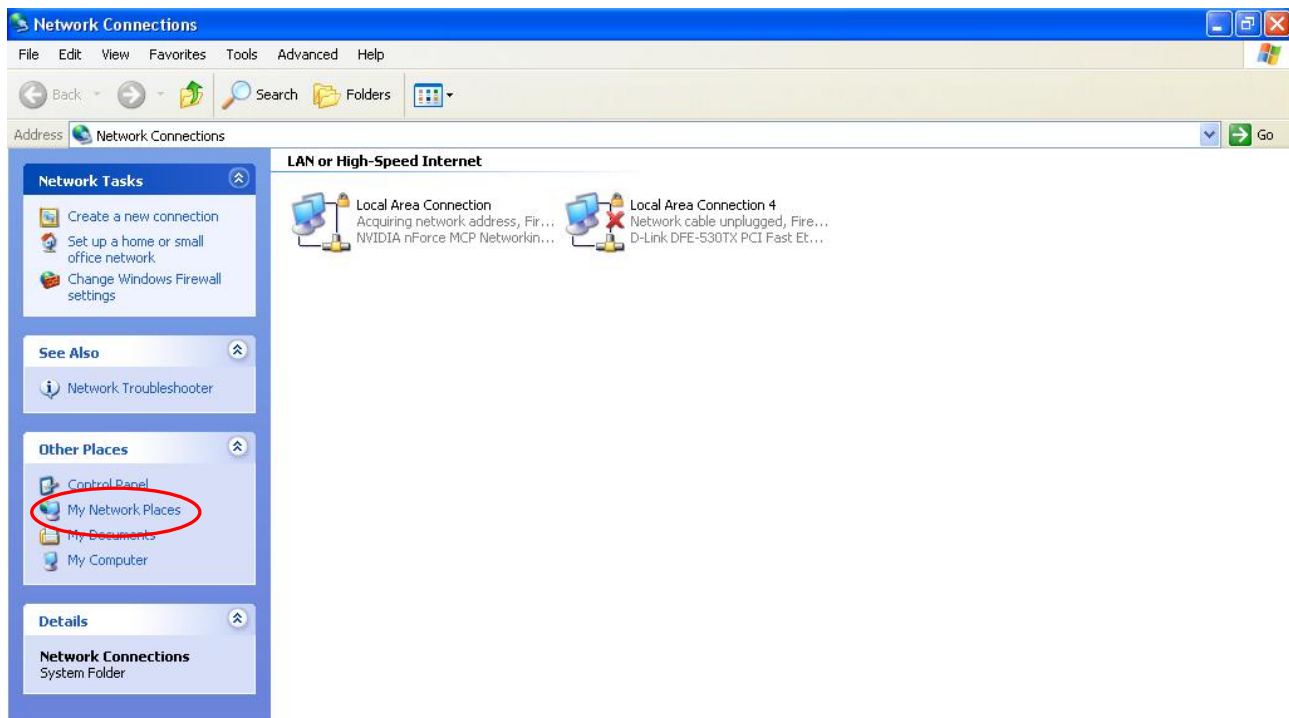

Step 4: An icon describing each UPnP-enabled device shows under Local Network.

Step 5: Right-click on the icon of your BiPAC 7800VNP(O)X and select Invoke. The web configuration login screen displays.

Step 6: Right-click on the icon of your BiPAC 7800VNP(O)X and select Properties. A properties window displays basic information about the BiPAC 7800VNP(O)X.

VPN

A **virtual private network (VPN)** is a private network that interconnects remote (and often geographically separate) networks through primarily public communication infrastructures such as the Internet. VPNs provide security through tunneling protocols and security procedures such as encryption. For example, a VPN could be used to securely connect the branch offices of an organization to a head office network through the public Internet.

IPSec

Internet Protocol Security (IPsec) is a protocol suite for securing Internet Protocol (IP) communications by authenticating and encrypting each IP packet of a communication session. IPsec also includes protocols for establishing mutual authentication between agents at the beginning of the session and negotiation of cryptographic keys to be used during the session.

IPsec is an end-to-end security scheme operating in the Internet Layer of the Internet Protocol Suite. It can be used in protecting data flows between a pair of security gateways (*network-to-network*), or between a security gateway and a host (*network-to-host*).

Note: A maximum of 16 sessions for IPSec.

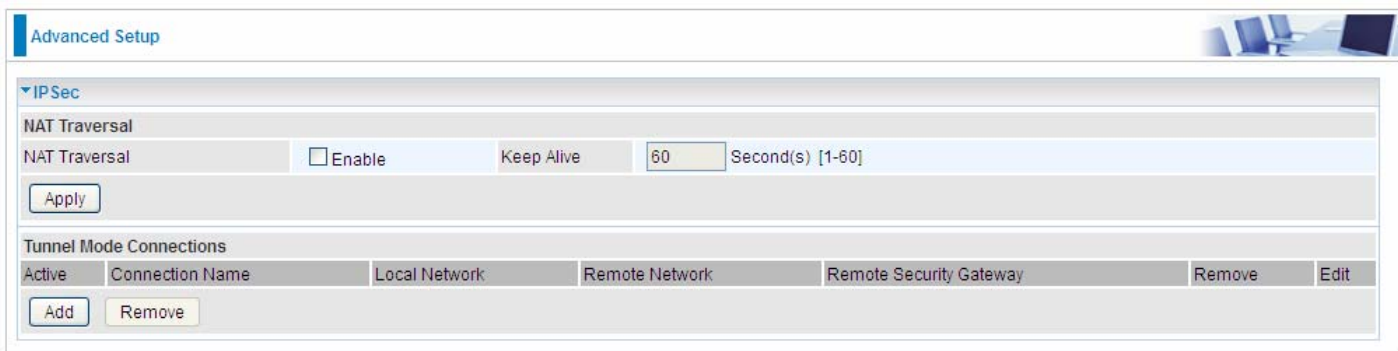

Active	Connection Name	Local Network	Remote Network	Remote Security Gateway	Remove	Edit
--------	-----------------	---------------	----------------	-------------------------	--------	------

NAT Traversal

NAT Traversal: This directive enables use of the NAT-Traversal IPsec extension (NAT-T). NAT-T allows one or both peers to reside behind a NAT gateway (i.e., doing address- or port-translation).

Keep Alive: Type the interval time(sec) for sending packets to keep the NAT Traversal alive.

Click **Apply** to save and apply your settings.

Click **Add** to create IPsec connections.

IPsec Settings

Connection Name: A given name for the connection (e.g. “connection to office”).

WAN Interface: Select the set used interface for the IPsec connection, when you select adsl pppoe_0_0_35/ppp0.1 interface, the IPsec tunnel would transmit data via this interface to connect to the remote peer.

IP Version: Select the IP version base on your network framework.

Local Network: Set the IP address or subnet of the local network.

- ① **Single Address:** The IP address of the local host, for establishing an IPsec connection between a security gateway and a host (*network-to-host*).
- ① **Subnet:** The subnet of the local network, for establishing an IPsec tunnel between a pair of security gateways (*network-to-network*)

IP Address: The local network address.

Netmask: The local network netmask.

Remote Secure Gateway: The IP address of the remote VPN device that is connected and establishes a VPN tunnel.

Anonymous: Enable any IP to connect in.

Remote Network: Set the IP address or subnet of the remote network.

- ① **Single Address:** The IP address of the local host, for establishing an IPsec connection between a security gateway and a host (*network-to-host*). If the remote peer is a host, select Single Address.
- ① **Subnet:** The subnet of the local network, for establishing an IPsec tunnel between a pair of security gateways (*network-to-network*), If the remote peer is a network, select Subnet.

Key Exchange Method: Displays key exchange method.

Pre-Shared Key: This is for the Internet Key Exchange (IKE) protocol, a string from 4 to 128 characters. Both sides should use the same key. IKE is used to establish a shared security policy and authenticated keys for services (such as IPSec) that require a key. Before any IPSec traffic can be passed, each router must be able to verify the identity of its peer. This can be done by manually entering the pre-shared key into both sides (router or hosts).

Local ID Type and Remote ID Type: When the mode of phase 1 is aggressive, Local and Remote peers can be identified by other IDs.

ID content: Enter ID content the name you want to identify when the Local and Remote Type are Domain Name; Enter ID content IP address you want to identify when the Local and Remote Type are IP addresses (IPv4 and IPv6 supported).

Phase 1

Mode: Select IKE mode from the drop-down menu: **Main** or **Aggressive**. This IKE provides secured key generation and key management.

Encryption Algorithm: Select the encryption algorithm from the drop-down menu. There are several options: 3DES and AES (128, 192 and 256). 3DES and AES are more powerful but increase latency.

- ① **DES:** Stands for Triple Data Encryption Standard, it uses 56 bits as an encryption method.
- ① **3DES:** Stands for Triple Data Encryption Standard, it uses 168 (56*3) bits as an encryption method.
- ① **AES:** Stands for Advanced Encryption Standards, you can use 128, 192 or 256 bits as encryption method.

Integrity Algorithm: Authentication establishes the integrity of the datagram and ensures it is not tampered with in transmit. There are 2 options: Message Digest 5 (MD5) and Secure Hash Algorithm (SHA1). SHA1 is more resistant to brute-force attacks than MD5. However, it is slower.

- ① **MD5:** A one-way hashing algorithm that produces a 128-bit hash.
- ① **SHA1:** A one-way hashing algorithm that produces a 160-bit hash.

DH Group: It is a public-key cryptography protocol that allows two parties to establish a shared secret over an unsecured communication channel (i.e. over the Internet). There are 8 modes. MODP stands for Modular Exponentiation Groups.

SA Lifetime: Specify the number of minutes that a Security Association (SA) will stay active before new encryption and authentication key will be exchanged. Enter a value to issue an initial connection request for a new VPN tunnel. Default is 480 minutes (28800 seconds). A short SA time increases security by forcing the two parties to update the keys. However, every time when the VPN tunnel re-negotiates, access through the tunnel will be temporarily disconnected.

Phase 2

Encryption Algorithm: Select the encryption algorithm from the drop-down menu. There are several options: 3DES and AES (128, 192 and 256). 3DES and AES are more powerful but increase latency.

Integrity Algorithm: Authentication establishes the integrity of the datagram and ensures it is not tampered with in transmit. There are 2 options: Message Digest 5 (MD5) and Secure Hash Algorithm (SHA1). SHA1 is more resistant to brute-force attacks than MD5. However, it is slower.

DH Group: It is a public-key cryptography protocol that allows two parties to establish a shared secret over an unsecured communication channel (i.e. over the Internet). There are 8 modes. MODP stands for Modular Exponentiation Groups.

IPSec Lifetime: Specify the number of minutes that IPSec will stay active before new encryption

and authentication key will be exchanged. Enter a value to negotiate and establish secure authentication. Default is 60 minutes (3600 seconds). A short time increases security by forcing the two parties to update the keys. However, every time when the VPN tunnel re- negotiates, access through the tunnel will be temporarily disconnected.

DPD Setting

DPD Function: Check **Enable** to enable the function.

Detection Interval: The period cycle for dead peer detection. The interval can be 180~86400 seconds.

Idle Timeout: Auto-disconnect the IPSec connection after trying several consecutive times.

Examples:

1. LAN-to-LAN connection

Two BiPAC 7800VNOXs want to setup a secure IPSec VPN tunnel

Note: The IPSec Settings shall be consistent between the two routers.

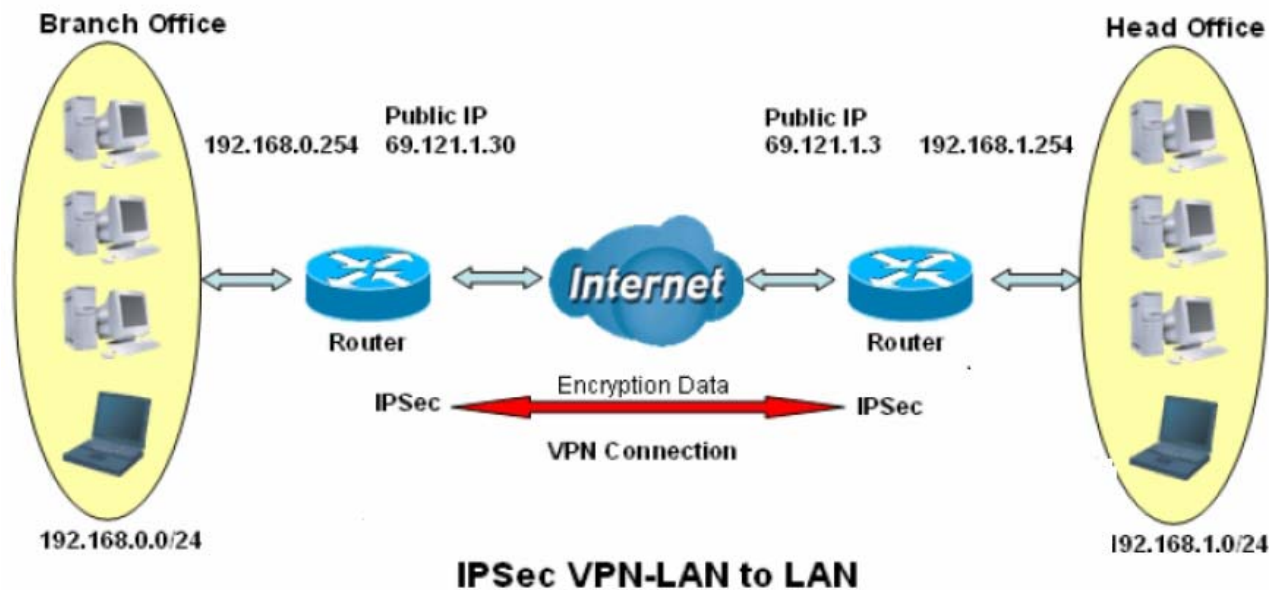

Head Office Side:

Setup details:

Item	Function		Description
1	Connection Name	H-to-B	Give a name for IPSec connection
2	Local Network		
	Subnet		Select Subnet
	IP Address	192.168.1.0	Head Office network
	Netmask	255.255.255.0	
3	Secure Gateway Address(Hostanme)	69.121.1.30	IP address of the Branch office router (on WAN side)
4	Remote Network		
	Subnet		Select Subnet
	IP Address	192.168.0.0	Branch office network
	Netmask	255.255.255.0	
5	Proposal		
	Method	ESP	Security Plan
	Authentication	MD5	
	Encryption	3DES	
	Prefer Forward Security	MODP 1024(group2)	
	Pre-shared Key	123456	

IPsec

IPSec Settings

Connection Name	H-To-B	WAN Interface	Default	IP Version	IPv4
Local Network	Subnet	IP Address	192.168.1.0	Netmask	255.255.255.0
Remote Security Gateway	69.121.1.30	<input type="checkbox"/> Anonymous			
Remote Network	Subnet	IP Address	192.168.0.0	Netmask	255.255.255.0
Key Exchange Method	IKE	IPsec Protocol	ESP		
Pre-Shared Key	123456				
Local ID Type	Default	ID Content			
Remote ID Type	Default	ID Content			

Phase 1

Mode	Main		
Encryption Algorithm	3DES	Integrity Algorithm	MD5
DH Group	MODP1024(DH2)	SA Lifetime	480 Minute(s) [60-1440]

Phase 2

Encryption Algorithm	3DES	Integrity Algorithm	MD5
DH Group	None	IPSec Lifetime	60 Minute(s) [60-1440]

DPD Setting

DPD Function	<input type="radio"/> Enable <input checked="" type="radio"/> Disable		
Detection Interval	180 Second(s) [180-86400]	Idle Timeout	5 Consecutive times [5-99]

Branch Office Side:

Setup details: the same operation as done in Head Office side

Item	Function		Description	
1	Connection Name	B-to-H	Give a name for IPSec connection	
2	Local Network		Branch Office network	
	Subnet			Select Subnet
	IP Address	192.168.0.0		
	Netmask	255.255.255.0		
3	Remote Secure Gateway Address(Hostname)	69.121.1.3	IP address of the Head office router (on WAN side)	
4	Remote Network		Head office network	
	Subnet			Select Subnet
	IP Address	192.168.1.0		
	Netmask	255.255.255.0		
5	Proposal		Security Plan	
	Method	ESP		
	Authentication	MD5		
	Encryption	3DES		
	Prefer Forward Security	MODP 1024(group2)		
	Pre-shared Key	123456		

Advanced Setup

IPsec

IPSec Settings

Connection Name	<input type="text" value="B-To-H"/>	WAN Interface	<input type="text" value="Default"/>	IP Version	<input type="text" value="IPv4"/>
Local Network	Subnet <input type="text" value="Subnet"/>	IP Address	<input type="text" value="192.168.0.0"/>	Netmask	<input type="text" value="255.255.255.0"/>
Remote Security Gateway	<input type="text" value="69.121.1.3"/>	<input type="checkbox"/> Anonymous			
Remote Network	Subnet <input type="text" value="Subnet"/>	IP Address	<input type="text" value="192.168.1.0"/>	Netmask	<input type="text" value="255.255.255.0"/>
Key Exchange Method	<input type="text" value="IKE"/>	IPsec Protocol	<input type="text" value="ESP"/>		
Pre-Shared Key	<input type="text" value="123456"/>				
Local ID Type	<input type="text" value="Default"/>	ID Content	<input type="text"/>		
Remote ID Type	<input type="text" value="Default"/>	ID Content	<input type="text"/>		

Phase 1

Mode	<input type="text" value="Main"/>				
Encryption Algorithm	<input type="text" value="3DES"/>	Integrity Algorithm	<input type="text" value="MD5"/>		
DH Group	<input type="text" value="MODP1024(DH2)"/>	SA Lifetime	<input type="text" value="480"/> Minute(s) [60-1440]		

Phase 2

Encryption Algorithm	<input type="text" value="3DES"/>	Integrity Algorithm	<input type="text" value="MD5"/>		
DH Group	<input type="text" value="None"/>	IPSec Lifetime	<input type="text" value="60"/> Minute(s) [60-1440]		

DPD Setting

DPD Function	<input type="radio"/> Enable <input checked="" type="radio"/> Disable				
Detection Interval	<input type="text" value="180"/> Second(s) [180-86400]	Idle Timeout	<input type="text" value="5"/> Consecutive times [5-99]		

2. Host to LAN

Router servers as VPN server, and host should install the IPSec client to connect to head office through IPSec VPN.

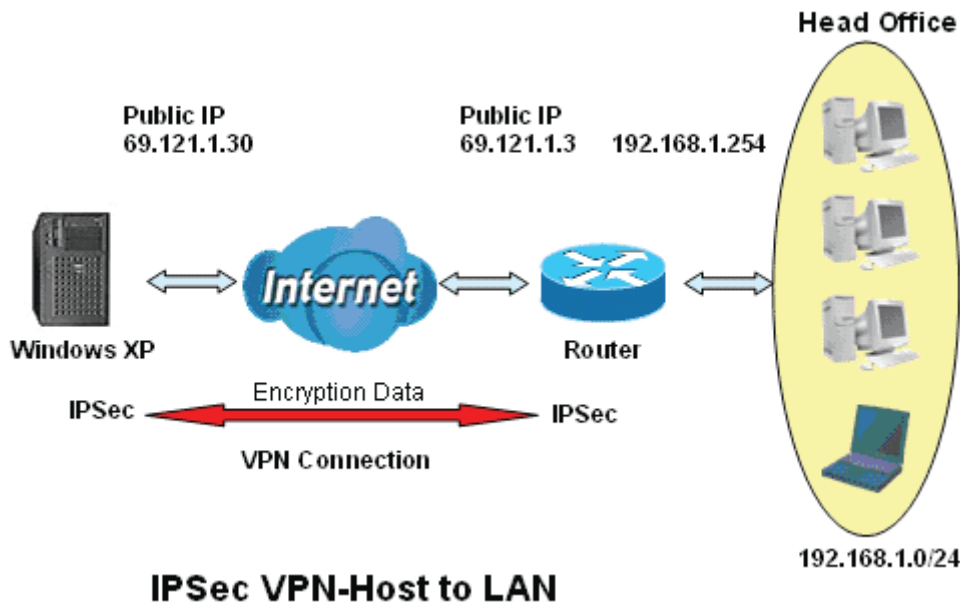

Item	Function		Description
1	Connection Name	Headoffice-to-Host	Give a name for IPSec connection
2	Local Network		
	Subnet		Select Subnet
	IP Address	192.168.1.0	Head Office network
	Netmask	255.255.255.0	
3	Remote Secure Gateway (Hostname)	69.121.1.30	IP address of the Branch office router (on WAN side)
4	Remote Network		
	Single Address	69.121.1.30	Host
5	Proposal		
	Method	ESP	Security Plan
	Authentication	MD5	
	Encryption	3DES	
	Prefer Forward Security	MODP 1024(group2)	
	Pre-shared Key	123456	

▼ IPsec

IPSec Settings

Connection Name	B-To-H	WAN Interface	Default	IP Version	IPv4
Local Network	Subnet	IP Address	192.168.1.0	Netmask	255.255.255.0
Remote Security Gateway	69.121.1.30	<input type="checkbox"/> Anonymous			
Remote Network	Single Address	IP Address	69.121.1.30	Netmask	255.255.255.0
Key Exchange Method	IKE	IPsec Protocol	ESP		
Pre-Shared Key	123456				
Local ID Type	Default	ID Content			
Remote ID Type	Default	ID Content			

Phase 1

Mode	Main				
Encryption Algorithm	3DES	Integrity Algorithm	MD5		
DH Group	MODP1024(DH2)	SA Lifetime	480 Minute(s) [60-1440]		

Phase 2

Encryption Algorithm	3DES	Integrity Algorithm	MD5		
DH Group	None	IPSec Lifetime	60 Minute(s) [60-1440]		

DPD Setting

DPD Function	<input type="radio"/> Enable <input checked="" type="radio"/> Disable				
Detection Interval	180 Second(s) [180-86400]	Idle Timeout	5 Consecutive times [5-99]		

Apply

PPTP

The **Point-to-Point Tunneling Protocol (PPTP)** is a Layer2 tunneling protocol for implementing virtual private networks through IP network. PPTP uses an enhanced GRE (Generic Routing Encapsulation) mechanism to provide a flow- and congestion-controlled encapsulated datagram service for carrying PPP packets.

In the Microsoft implementation, the tunneled PPP traffic can be authenticated with PAP, CHAP, Microsoft CHAP V1/V2 or EAP-TLS. The PPP payload is encrypted using Microsoft Point-to-Point Encryption (MPPE) when using MSCHAPv1/v2 or EAP-TLS.

Note: 4 sessions for Client and 4 sessions for Server respectively.

In PPTP session, users can set the basic parameters(authentication, encryption, peer address, etc) for PPTP Server, and accounts in the next page of PPTP Account. They both constitutes the PPTP Server setting.

PPTP	
Parameters	
PPTP Function	<input checked="" type="radio"/> Enable <input type="radio"/> Disable
WAN Interface	Default
Auth. Type	Pap or Chap
Encryption Key Length	Auto
Peer Encryption Mode	Only Stateless
IP Addresses Assigned to Peer	start from : 192.168.1.0
Idle Timeout	0 [0-120] Minute(s)

PPTP Function: Select **Enable** to activate PPTP Server. **Disable** to deactivate PPTP Server function.

WAN Interface: Select the exact WAN interface configured for the tunnel. Select **Default** to use the now-working WAN interface for the tunnel.

Auth. Type: The authentication type, Pap or Chap, PaP, Chap and MS-CHAPv2. When using PAP, the password is sent unencrypted, whilst CHAP encrypts the password before sending, and also allows for challenges at different periods to ensure that an intruder has not replaced the client. When passed the authentication with MS-CHAPv2, the MPPE encryption is supported.

Encryption Key Length: The data can be encrypted by MPPE algorithm with 40 bits or 128 bits. Default is Auto, it is negotiated when establishing a connection. 128 bit keys provide stronger encryption than 40 bit keys.

Peer Encryption Mode: You may select "Stateful" or "Allow Stateless and Stateful" mode. The key will be changed every 256 packets when you select Stateful mode.

IP Addresses Assigned to Peer: 192.168.1.x: please input the IP assigned range from 1~ 254.

Idle Timeout: Specify the time for remote peer to be disconnected without any activities, from 0~120 minutes.

Click **Apply** to submit your PPTP Server basic settings.

PPTP Account

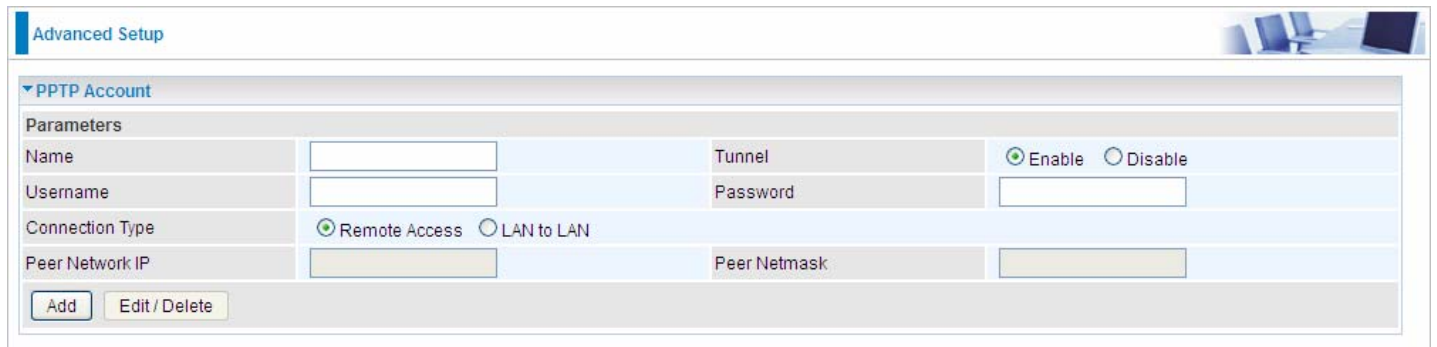

Parameters	
Name	<input type="text"/>
Username	<input type="text"/>
Connection Type	<input checked="" type="radio"/> Remote Access <input type="radio"/> LAN to LAN
Peer Network IP	<input type="text"/>
Tunnel	<input checked="" type="radio"/> Enable <input type="radio"/> Disable
Password	<input type="text"/>
Peer Netmask	<input type="text"/>

At the bottom of the form, there are two buttons: "Add" and "Edit / Delete".

Connection Name: A user-defined name for the connection.

Tunnel: Select **Enable** to activate the account. PPTP server is waiting for the client to connect to this account.

Username: Please input the username for this account.

Password: Please input the password for this account.

Connection Type: Select Remote Access for single user, Select LAN to LAN for remote gateway.

Peer Network IP: Please input the subnet IP for remote network.

Peer Netmask: Please input the Netmask for remote network.

PPTP Client

PPTP client can help you dial-in the PPTP server to establish PPTP tunnel over Internet.

Parameters			
Name	<input type="text"/>	WAN Interface	Default <input type="button" value="v"/>
Username	<input type="text"/>	Password	<input type="text"/>
Auth. Type	Pap or Chap <input type="button" value="v"/>	PPTP Server Address	<input type="text"/>
Connection Type	<input checked="" type="radio"/> Remote Access <input type="radio"/> LAN to LAN	Time to Connect	<input type="radio"/> Always <input checked="" type="radio"/> Manual
Peer Network IP	<input type="text"/>	Peer Netmask	<input type="text"/>

Name: user-defined name for identification.

WAN Interface: Select the exact WAN interface configured for the tunnel. Select Default to use the now-working WAN interface for the tunnel.

Username: Enter the username provided by your VPN Server.

Password: Enter the password provided by your VPN Server.

Auth. Type: Default is Auto if you want the router to determine the authentication type to use, or else manually specify CHAP (Challenge Handshake Authentication Protocol) or PAP (Password Authentication Protocol) if you know which type the server is using (when acting as a client), or else the authentication type you want clients connecting to you to use (when acting as a server). When using PAP, the password is sent unencrypted, whilst CHAP encrypts the password before sending, and also allows for challenges at different periods to ensure that an intruder has not replaced the client.

PPTP Server Address: Enter the IP address of the PPTP server.

Connection Type: Select Remote Access for single user, Select LAN to LAN for remote gateway.

Time to Connect: Select Always to keep the connection always on, or Manual to connect manually any time.

Peer Network IP: Please input the subnet IP for Server peer.

Peer Netmask: Please input the Netmask for server peer.

Click **Edit/Delete** button to save your changes.

Example: PPTP Remote Access with Windows7
(Note: inside test with 172.16.1.208, just an example for illustration)

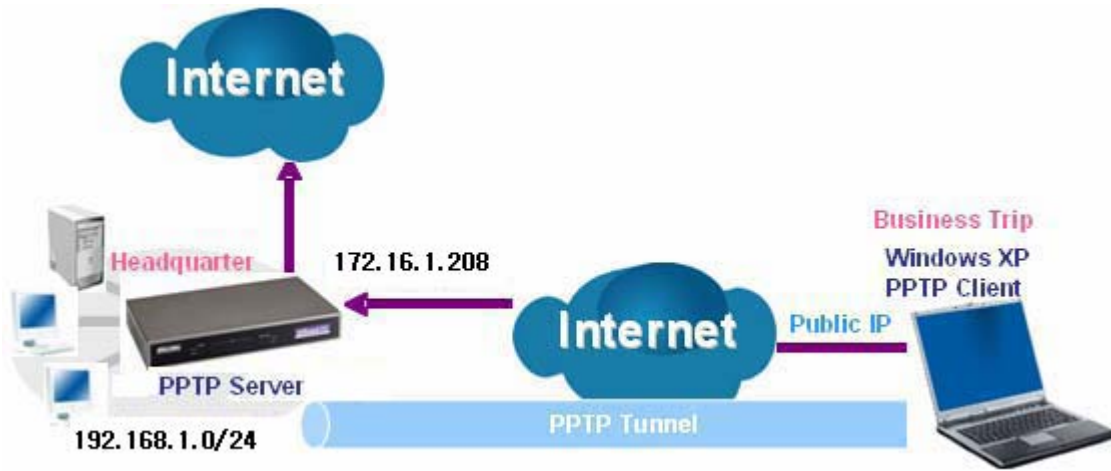

Server Side:

1. Configuration > VPN > PPTP and Enable the PPTP function, Click **Apply**.

Advanced Setup

▼ PPTP

Parameters

PPTP Function Enable Disable

WAN Interface Default

Auth. Type MS-CHAPv2

Encryption Key Length Auto

Peer Encryption Mode Only Stateless

IP Addresses Assigned to Peer start from : 192.168.1.100

Idle Timeout 10 [0-120] Minute(s)

Apply Cancel

2: Create a PPTP Account “test”.

Advanced Setup

▼ PPTP Account

Parameters

Name test Tunnel Enable Disable

Username test Password ●●●●

Connection Type Remote Access LAN to LAN

Peer Network IP Peer Netmask

Add Edit / Delete

Edit	Name	Tunnel	Connection Type	Peer Network IP	Peer Netmask	Delete
<input checked="" type="radio"/>	test	Enable	Remote Access			<input type="checkbox"/>

Client Side:

1. In Windows7 click **Start > Control Panel> Network and Sharing Center**, Click **Set up a new connection network**.

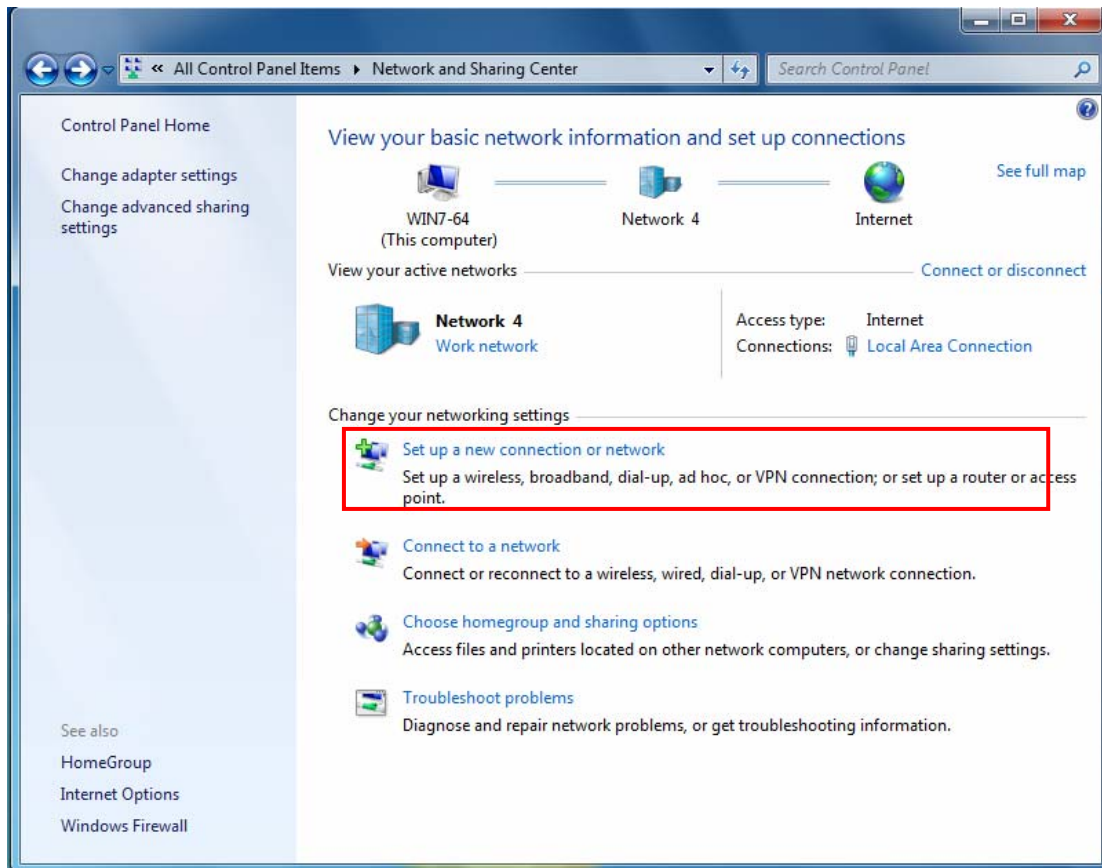

2. Click **Connect to a workplace**, and press **Next**.

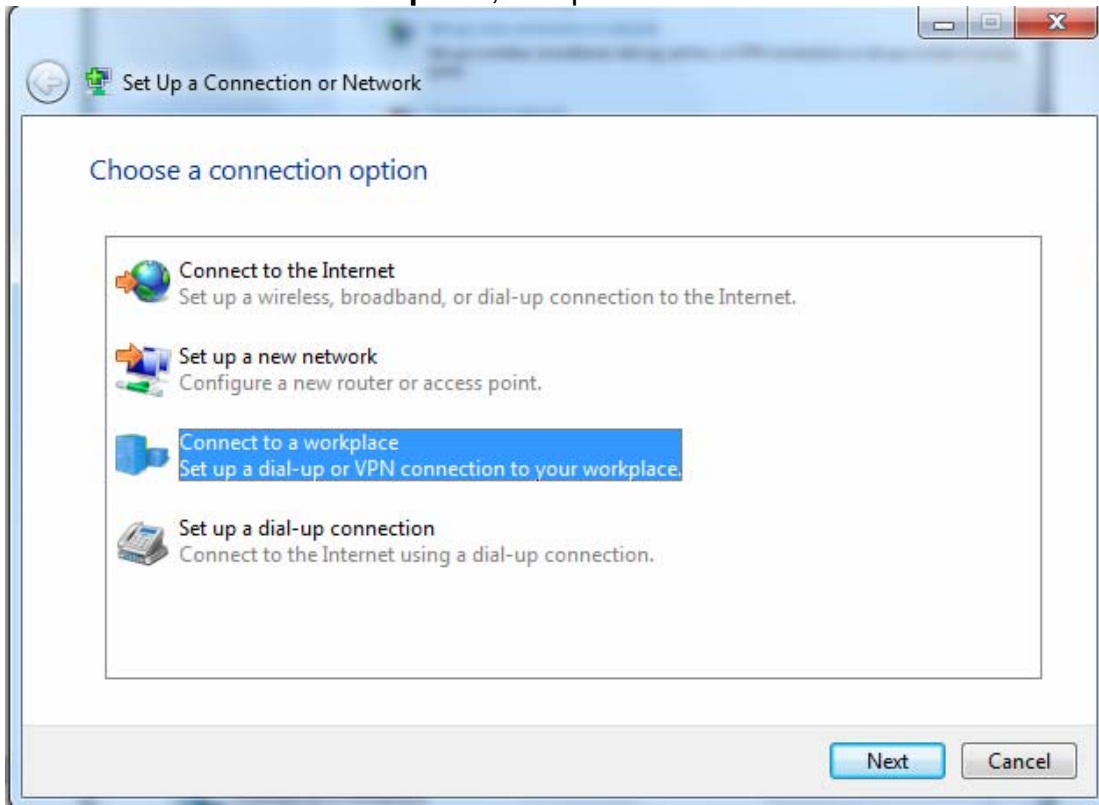

3. Select **Use my Internet connection (VPN)** and press **Next**.

4. Input **Internet address** and **Destination name** for this connection and press **Next**.

Connect to a Workplace

Type the Internet address to connect to

Your network administrator can give you this address.

Internet address: [Example:Contoso.com or 157.54.0.1 or 3ffe:1234::1111]

Destination name: VPN Connection

Use a smart card

Allow other people to use this connection
This option allows anyone with access to this computer to use this connection.

Don't connect now; just set it up so I can connect later

Next Cancel

Connect to a Workplace

Type the Internet address to connect to

Your network administrator can give you this address.

Internet address: 172.16.1.208

Destination name: test

Use a smart card

Allow other people to use this connection
This option allows anyone with access to this computer to use this connection.

Don't connect now; just set it up so I can connect later

Next Cancel

5. Input the account (**user name** and **password**) and press **Create**.

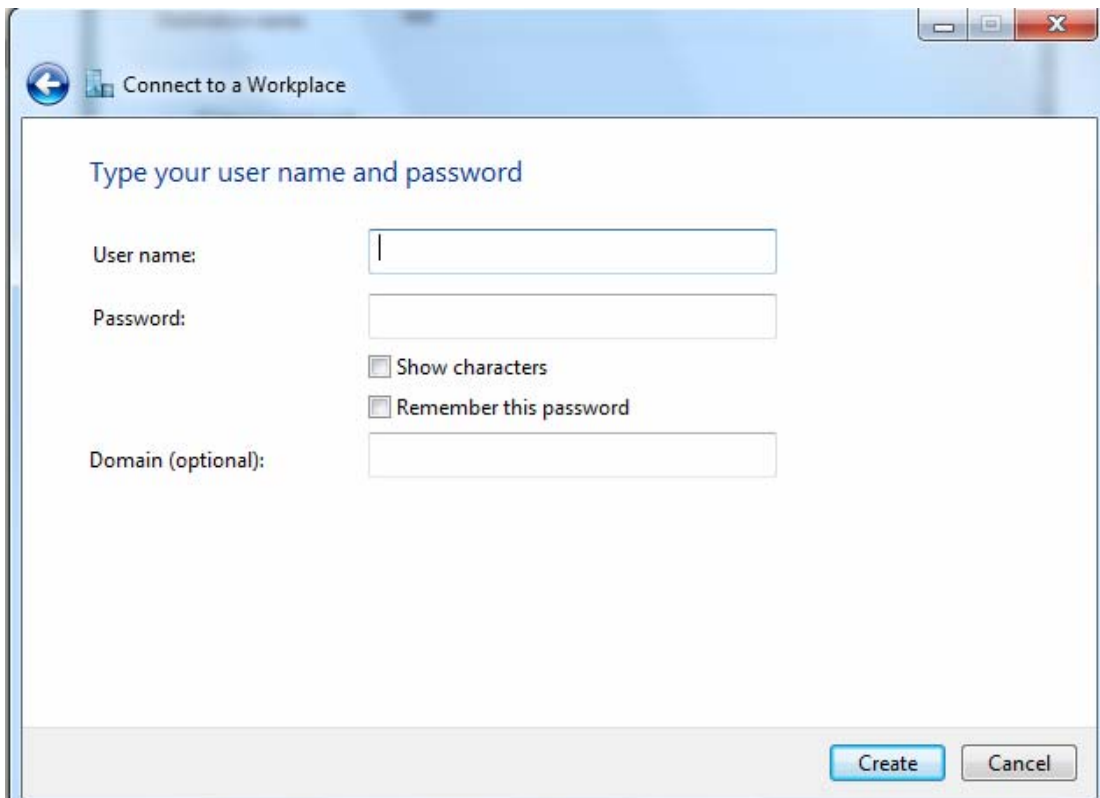

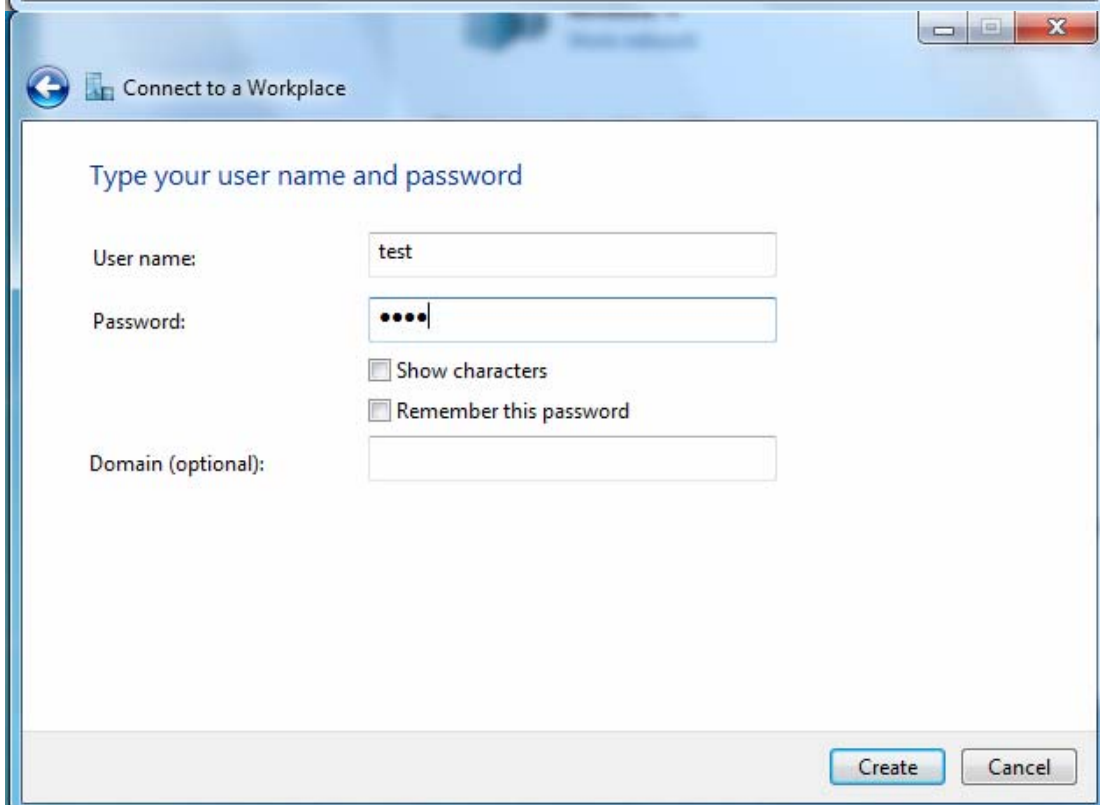

6. Connect to the server.

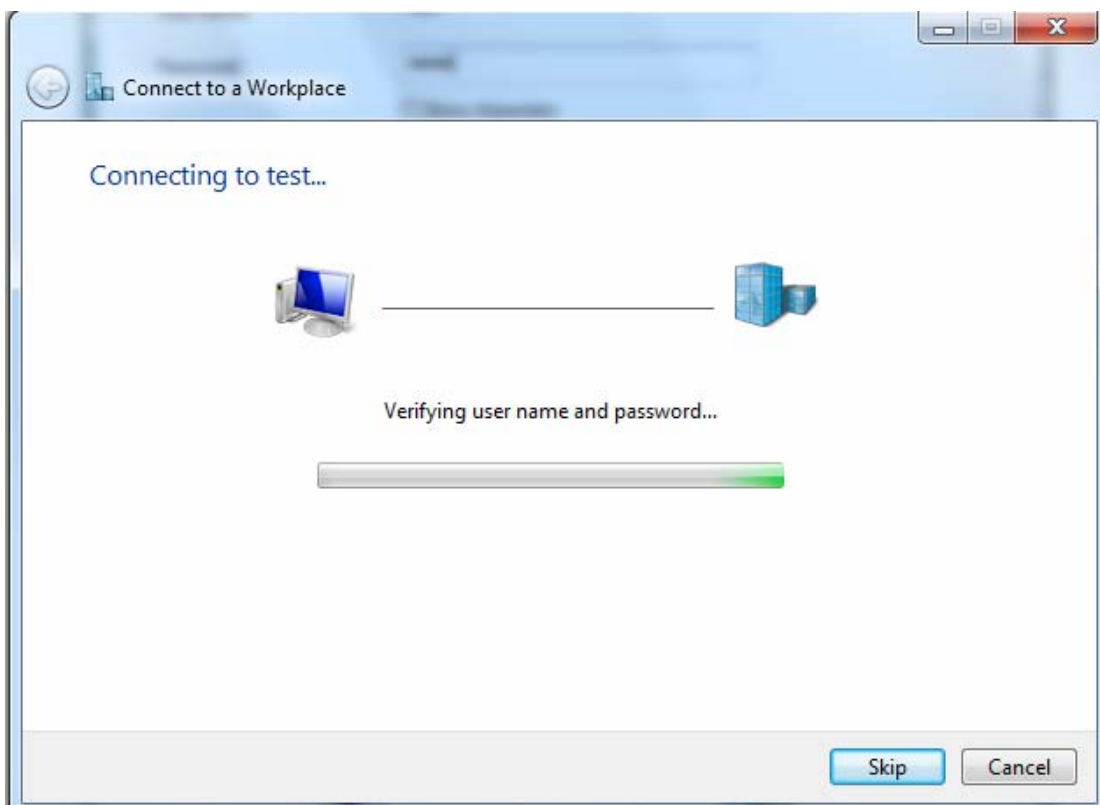
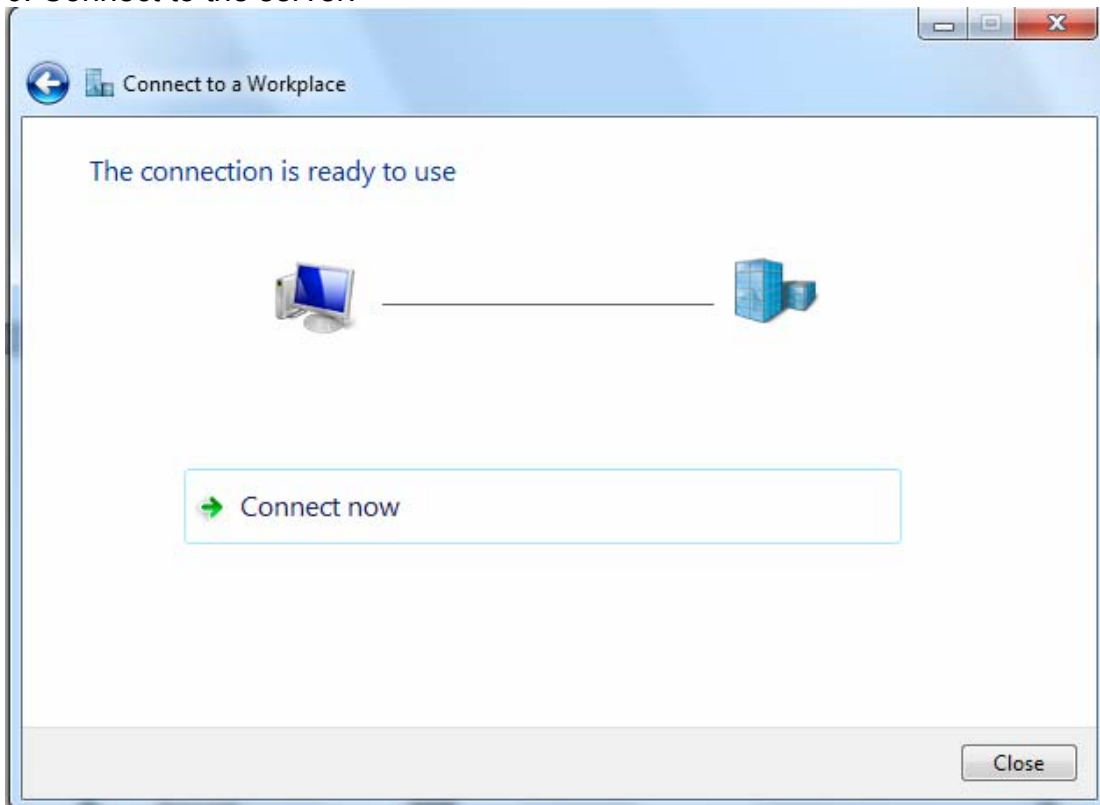

7. Successfully connected.

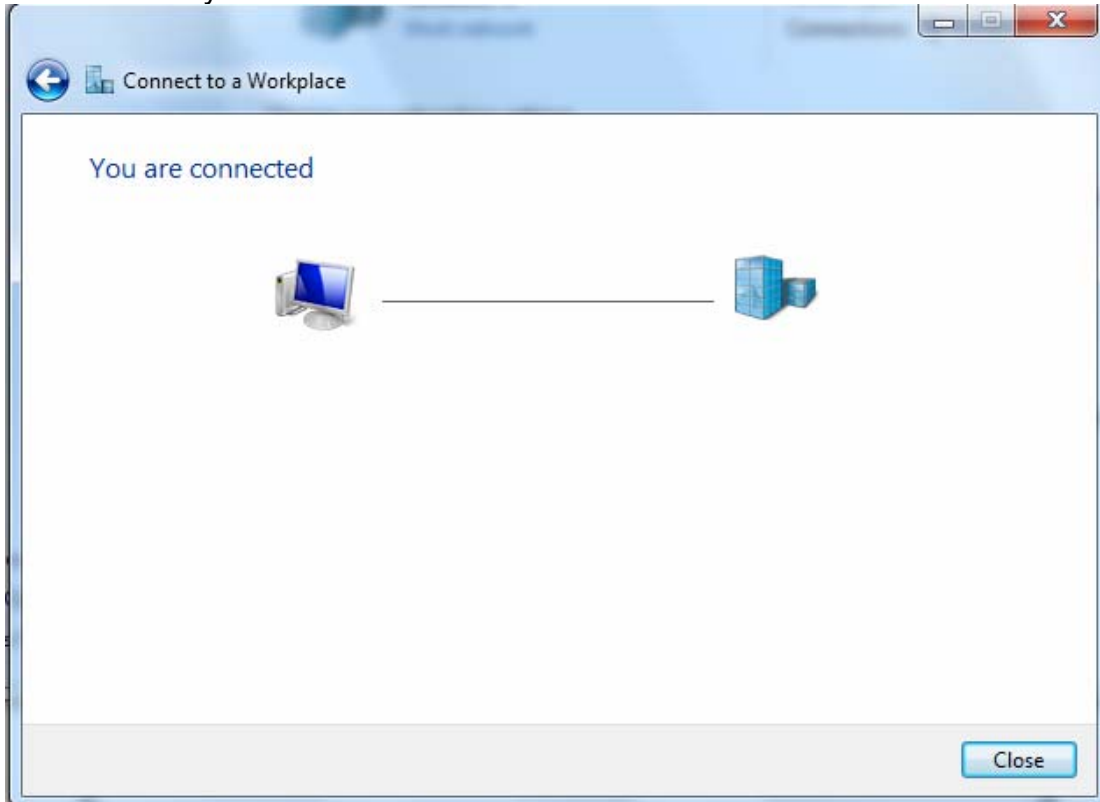

PS: You can also go to **Network Connections** shown below to check the detail of the connection. Right click "test" icon, and select "Properties" to change the security parameters (if the connection fails, users can go here to change the settings)

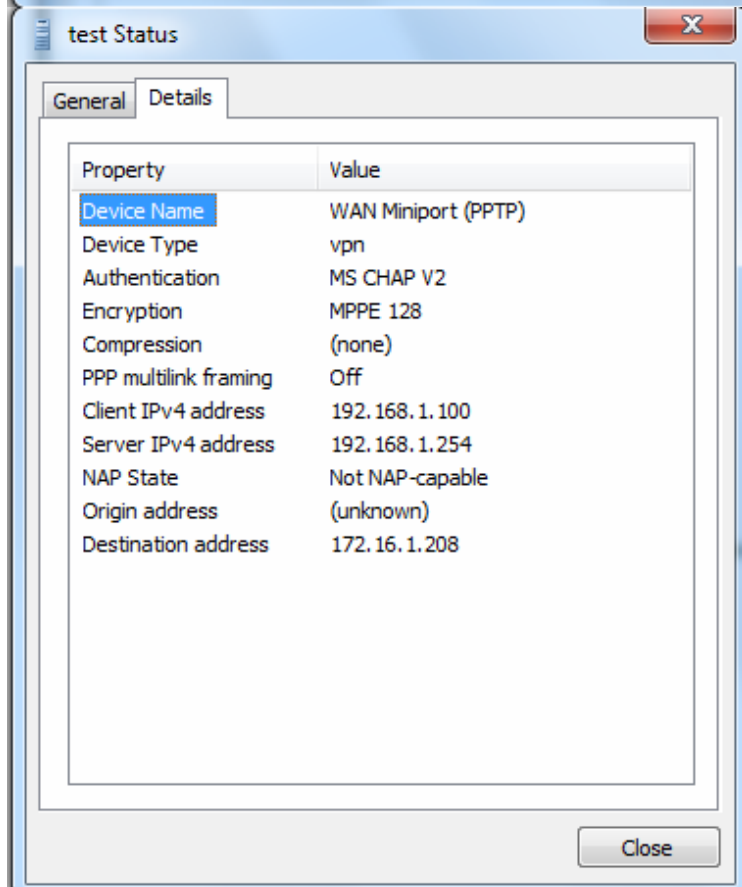
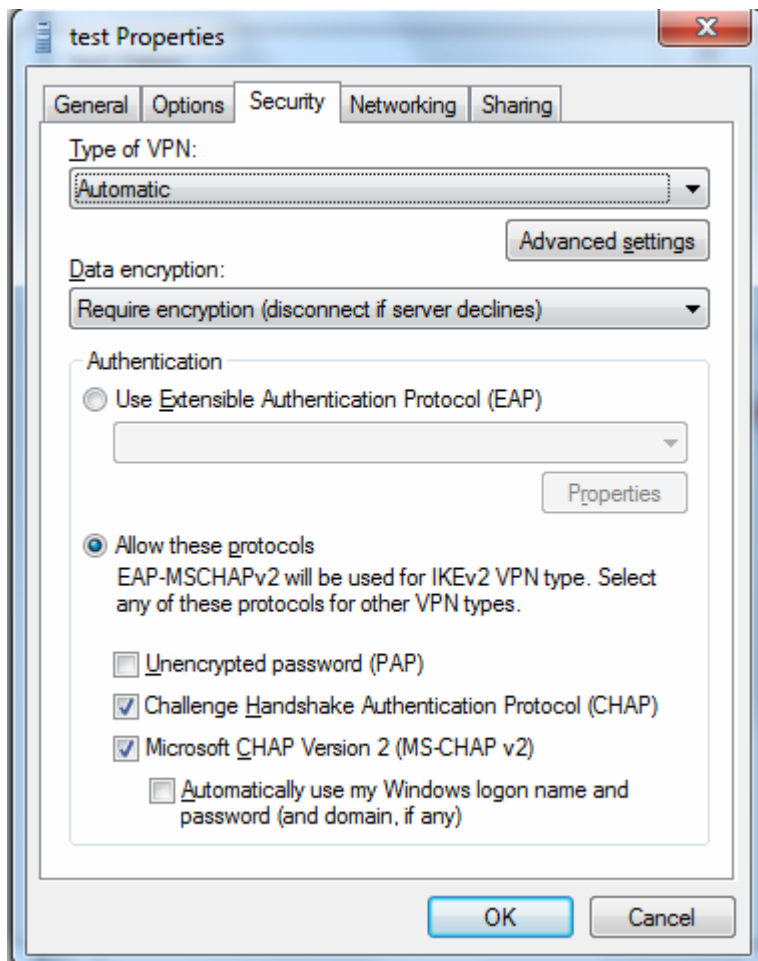

Example: Configuring a LAN-to-LAN PPTP VPN Connection

The branch office establishes a PPTP VPN tunnel with head office to connect two private networks over the Internet. The routers are installed in the head office and branch offices accordingly.

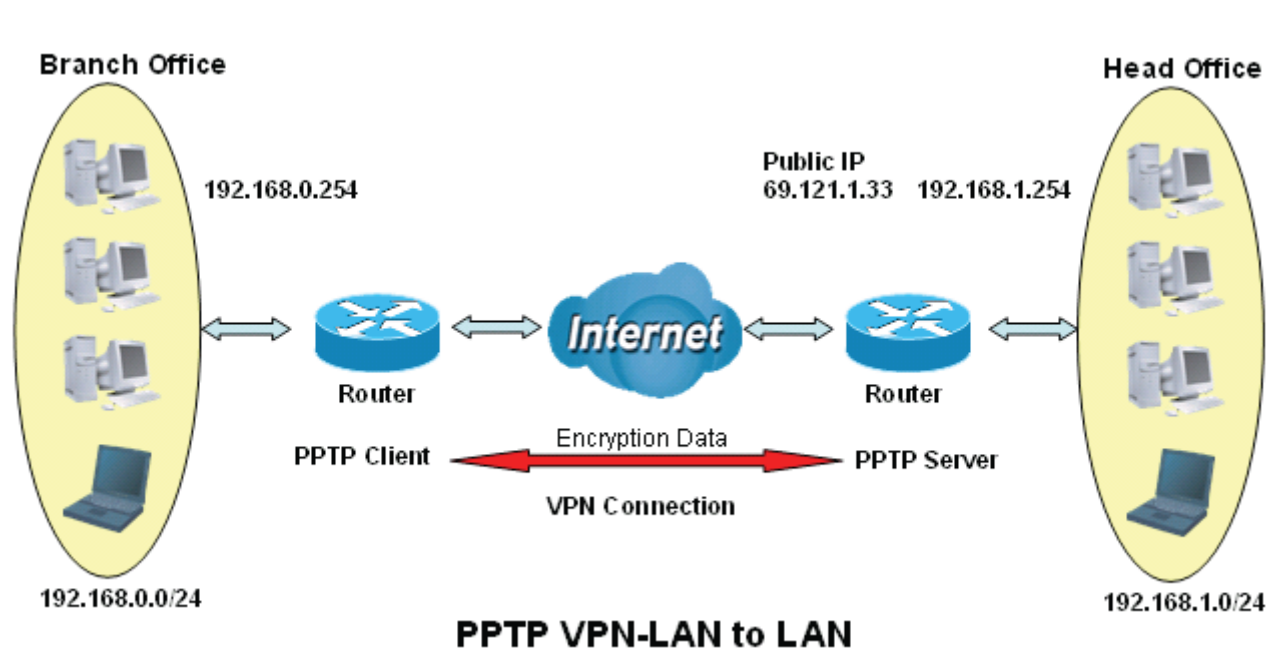

Server side: Head Office

Advanced Setup

PPTP

Parameters

PPTP Function	<input checked="" type="radio"/> Enable <input type="radio"/> Disable
WAN Interface	Default
Auth. Type	MS-CHAPv2
Encryption Key Length	Auto
Peer Encryption Mode	Only Stateless
IP Addresses Assigned to Peer	start from : 192.168.1.100
Idle Timeout	10 [0-120] Minute(s)

Apply Cancel

The above is the commonly setting for PPTP Server, set as you like for authentication and encryption. The settings in Client side should be in accordance with settings in Server side.

Then account the PPTP Account.

Advanced Setup

PPTP Account

Parameters

Name	HO	Tunnel	<input checked="" type="radio"/> Enable <input type="radio"/> Disable
Username	test	Password	••••
Connection Type	<input type="radio"/> Remote Access <input checked="" type="radio"/> LAN to LAN		
Peer Network IP	192.168.0.0	Peer Netmask	255.255.255.0

Add Edit / Delete

Edit	Name	Tunnel	Connection Type	Peer Network IP	Peer Netmask	Delete
<input type="radio"/>	HO	Enable	LAN to LAN	192.168.0.0	255.255.255.0	<input type="checkbox"/>

Client Side: Branch Office

The client user can set up a tunnel connecting to the PPTP server, and can also set the tunnel as the default route for all outgoing traffic.

Advanced Setup

▼ PPTP Client

Parameters

Name	BO	WAN Interface	Default
Username	test	Password	••••
Auth. Type	MS-CHAPv2	PPTP Server Address	69.121.1.3
Connection Type	<input type="radio"/> Remote Access <input checked="" type="radio"/> LAN to LAN	Time to Connect	<input type="radio"/> Always <input checked="" type="radio"/> Manual
Peer Network IP	192.168.1.0	Peer Netmask	255.255.255.0

Edit	Enable	Default Gateway	Name	Time to Connect	PPTP Server Address	Connection Type	Peer Network IP	Peer Netmask	Delete
<input type="radio"/>	<input type="checkbox"/>	<input type="checkbox"/>	BO	Manual	69.121.1.3	LAN to LAN	192.168.1.0	255.255.255.0	<input type="checkbox"/>

Note: users can see the “Default Gateway” item in the bar, and user can check to select the tunnel as the default gateway (default route) for traffic. If selected, all outgoing traffic will be forwarded to this tunnel and routed to the next hop.

GRE

Generic Routing Encapsulation (GRE) is a tunneling protocol that can encapsulate a wide variety of network layer protocol packets inside virtual point-to-point links over an Internet Protocol (IP) network. And the common use can be GRE over IPSec.

Note: up to 8 tunnels can be added, but only 4 can be activated.

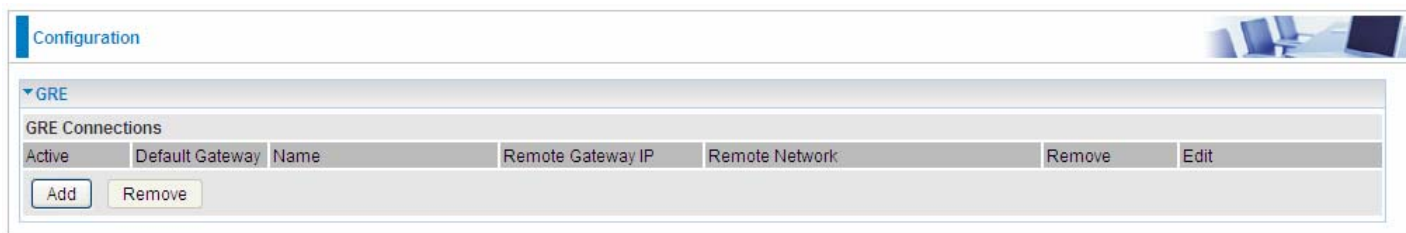

Click **Add** to set up new GRE tunnels.

Name: User-defined identification.

WAN Interface: Select the exact WAN interface configured for the tunnel as the source tunnel IP. Select Default to use the now-working WAN interface for the tunnel.

Remote Gateway IP: Set the destination IP for the tunnel.

Remote Network: Select the peer topology, Single address (client) or Subnet.

IP Address: Set the IP address if the peer is a client. If the peer is a subnet, please enter the IP and netmask.

Certificate

This feature is used for TR069 ACS Server authentication of the device using certificate, if necessary. If the imported certificate doesn't match the authorized certificate of the ACS Server, the device will have no access to the server.

Trusted CA

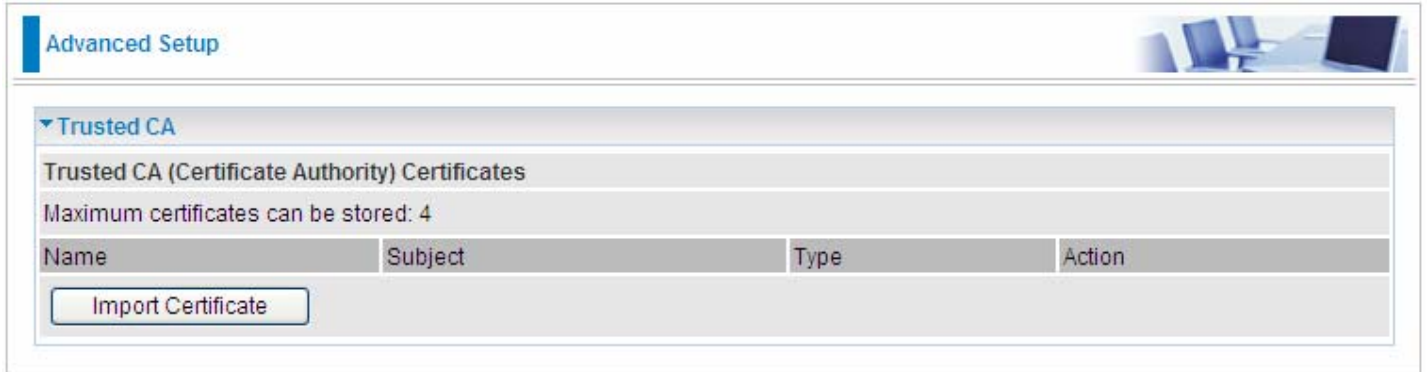

Certificate Name: The certificate identification name.

Subject: The certificate subject.

Type: The certificate type information. "ca", indicates that the certificate is a CA-signed certificate. "self", indicates that the certificate is a certificate owner signed one.

"x.509", indicates the certificate is the one created and signed according to the definition of Public-Key System suggested by x.509.

Action:

- View: view the certificate.
- Remove: remove the certificate.

Click **Import Certificate** button to import your certificate.

Advanced Setup

Trusted CA -- Import CA certificate

Parameters

Name	<input type="text"/>
------	----------------------

Certificate

```
-----BEGIN CERTIFICATE-----  
<insert certificate here>  
-----END CERTIFICATE-----
```

Apply

Enter the certificate name and insert the certificate.

Advanced Setup

Trusted CA -- Import CA certificate

Parameters

Name	acscert
------	---------

Certificate

```
-----BEGIN CERTIFICATE-----  
MIICjDCCAfWgAwIBAgIEOUSLuTANBgkqhkiG9w0BAQUFADAmMQswCQYDVQQ  
GEwJD  
TjEXMBUGA1UEChMOQ0ZDQSBQb2xpY3kgQ0EwHhcNMDAwNjEyMDc0OTUyWhc  
NMjAw  
NjEyMDQzNzA2WjApMQswCQYDVQQGEwJDTjEaMBGGA1UEChMRQ0ZDQSBPcGV  
yYXRp  
b24gQ0EwgZ8wDQYJKoZIhvcNAQEBBQADgY0AMIGJAoGBANesUKqN1sWtSpN  
ZuTJD  
rSwXGjaexPnBie5zNJc70SPQYGvhn3Qv9+vIuU2jYFzF8qiDYPQBv7hFjI/  
Uu9be  
pUJBenxvYRgTImUfJ0PEy+SsRUpcDAPxTWNp4Efv8QEnM0JGEHAOtLHDY73  
/se+H  
jB7Wh9HhzCTF5QqZRL3o2ILXAgMBAAGjgcMwgcAwSAYDVROfBEEwPzA9oDu  
gOaQ3  
MDUxCzAJBgNVBAYTAKNOMRcwFQYDVQQKEw5DRkNBIFBvbG1jeSBBDQITENMA  
GA1UE  
AxMEQ1JMMTALBgNVHQ8EBAMCAQYwHwYDVROjBBgwFoAUL5Jufe7tBb/wveS  
FaAqX  
k1NC0tAwHQYDVROBBYEFMMnxjZoyCdlJIEvkdLJjMC5RrpMAwGA1UdEwQ
```

Apply

Click Apply to confirm your settings.

Advanced Setup

Trusted CA

Trusted CA (Certificate Authority) Certificates

Maximum certificates can be stored: 4

Name	Subject	Type	Action
acscert	C=CN/O=CFCA Operation CA	ca	View Remove

[Import Certificate](#)

Multicast

Multicast is one of the three network transmission modes, Unicast, Multicast, Broadcast. It is a transmission mode that supports point-to-multipoint connections between the sender and the recipient. IGMP protocol is used to establish and maintain the relationship between IP host and the host directly connected multicast router.

IGMP stands for **Internet Group Management Protocol**, it is a communications protocols used to manage the membership of Internet Protocol multicast groups. IGMP is used by IP hosts and the adjacent multicast routers to establish multicast group members. There are three versions for IGMP, that is IGMPv1, IGMPv2 and IGMPv3.

MLD, short for **Multicast Listener Discovery** protocol, is a component if the Internet Protocol version 6(IPv6) suite. MLD is used by IPv6 to discover multicast listeners on a directly attached link, much as IGMP used in IPv4. The protocol is embedded in ICMPv6 instead of using a separate protocol. MLDv1 is similar to IGMPv2 and MLDv2 is similar to IGMPv3.

IGMP	
Default Version	3 [1-3]
Query Interval	125
Query Response Interval	10
Last Member Query Interval	10
Robustness Value	2
Maximum Multicast Groups	25
Maximum Multicast Data Sources (for IGMPv3)	10 [1-24]
Maximum Multicast Group Members	25
Fast Leave	<input checked="" type="checkbox"/> Enable
LAN to LAN (Intra LAN) Multicast	<input type="checkbox"/> Enable
Mebership Join Immediate (IPTV)	<input type="checkbox"/>

MLD	
Default Version	2 [1-2]
Query Interval	125
Query Response Interval	10
Last Member Query Interval	10
Robustness Value	2
Maximum Multicast Groups	10
Maximum Multicast Data Sources (for MLDv2)	10 [1-24]
Maximum Multicast Group Members	10
Fast Leave	<input checked="" type="checkbox"/> Enable
LAN to LAN (Intra LAN) Multicast	<input checked="" type="checkbox"/> Enable

IGMP

Default Version: Enter the supported IGMP version, 1-3, default is IGMP v3.

Query Interval: Enter the periodic query interval time (sec) the multicast router sending the query message to hosts to understand the group membership information.

Query Response Interval: Enter the response interval time (sec).

Last Member Query Interval: Enter the interval time (sec) the multicast router query the specified

group after it has received leave message.

Robustness Value: Enter the router robustness parameter, 2-7, the greater the robustness value, the more robust the Querier is.

Maximum Multicast Groups: Enter the Maximum Multicast Groups.

Maximum Multicast Data Sources(for IGMP v3): Enter the Maximum Multicast Data Sources,1-24.

Maximum Multicast Group Members: Enter the Maximum Multicast Group Members.

Fast leave: Check to determine whether to support fast leave. If this value is enabled, IGMP proxy removes the membership of a group member immediately without sending an IGMP membership query on downstream. This is very helpful if user wants fast channel (group change) changing in cases like IPTV environment.

LAN to LAN (Intra LAN) Multicast: Check to determine whether to support LAN to LAN (Intra LAN) Multicast. If user want to have a multicast data source on LAN side and he want to get IGMP snooping enabled, then this LAN-to-LAN multicast feature should be enabled.

Membership Join Immediate (IPTV): When a host joins a multicast session, it sends unsolicited join report to its upstream router immediately. The Startup Query Interval has been set to 1/4 of the General Query value to enable the faster join at startup.

MLD

Default Version: Enter the supported MLD version, 1-2, default is MLDv2.

Query Interval: Enter the periodic query interval time (sec) the multicast router sending the query message to hosts to understand the group membership information.

Query Response Interval: Enter the response interval time (sec).

Last Member Query Interval: Enter the interval time (sec) the multicast router query the specified group after it has received leave message.

Robustness Value: Enter the router robustness parameter, default is 2, the greater the robustness value, the more robust the Querier is.

Maximum Multicast Groups: Enter the Maximum Multicast Groups.

Maximum Multicast Data Sources(for MLDv2): Enter the Maximum Multicast Data Sources,1-24.

Maximum Multicast Group Members: Enter the Maximum Multicast Group Members.

Fast leave: Check to determine whether to support fast leave. If this value is enabled, MLD proxy removes the membership of a group member immediately without sending an MLD membership query on downstream. This is very helpful if user wants fast channel (group change) changing in cases like IPTV environment.

LAN to LAN (Intra LAN) Multicast: Check to determine whether to support LAN to LAN (Intra LAN) Multicast. If user want to have a multicast data source on LAN side and he want to get MLD snooping enabled, then this LAN-to-LAN multicast feature should be enabled.

Management

SNMP Agent

SNMP, Simple Network Management Protocol, is the most popular one in network. It consists of SNMP Manager, SNMP Agent and MIB. Every network device supporting SNMP will have a SNMP Agent which is a management software running in the device.

SNMP Manager, the management software running on the server, it uses SNMP protocol to send GetRequest, GetNextRequest, SetRequest message to Agent to view and change the information of the device.

SNMP Agents, the management software running in the device, accepts the message from the manager, Reads or Writes the management variable in MIB accordingly and then generates Response message to send it to the manager. Also, agent will send Trap message to the manager when agent finds some exceptions.

Trap message, is the message automatically sent by the managed device without request to the manager about the emergency events.

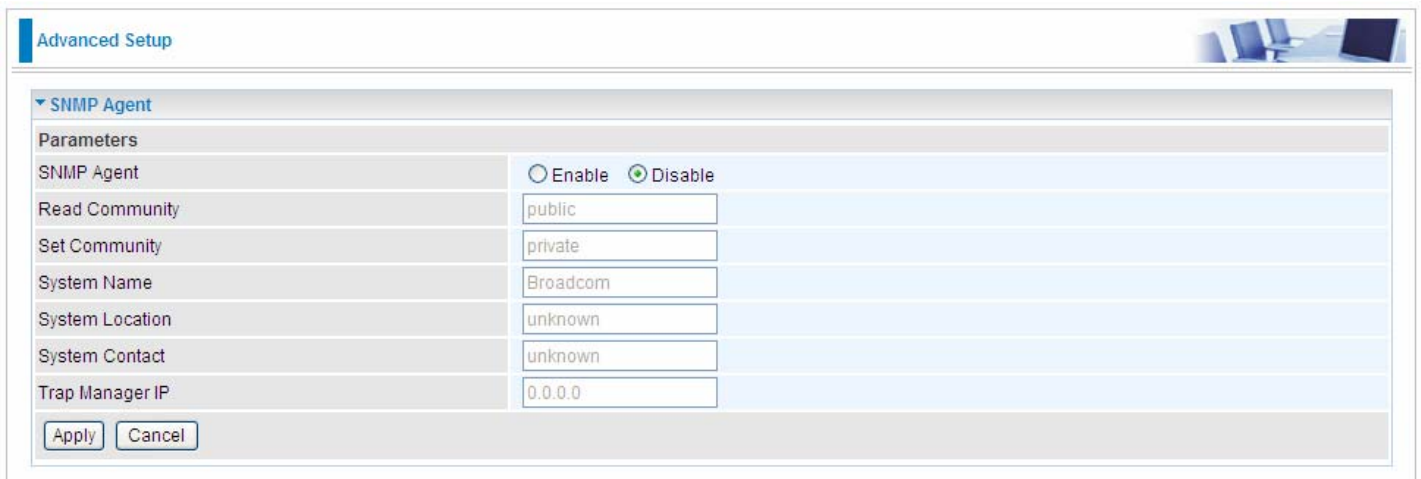

Parameters	
SNMP Agent	<input type="radio"/> Enable <input checked="" type="radio"/> Disable
Read Community	<input type="text" value="public"/>
Set Community	<input type="text" value="private"/>
System Name	<input type="text" value="Broadcom"/>
System Location	<input type="text" value="unknown"/>
System Contact	<input type="text" value="unknown"/>
Trap Manager IP	<input type="text" value="0.0.0.0"/>

SNMP Agent: enable or disable SNMP Agent.

Read Community: Type the Get Community, which is the authentication for the incoming Get-and GetNext requests from the management station.

Set Community: Type the Set Community, which is the authentication for incoming Set requests from the management station.

System Name: here it refers to your router.

System Location: user-defined location.

System Contact: user-defined contact message.

Trap manager IP: enter the IP address of the server receiving the trap sent by SNMP agent.

TR- 069 Client

TR-069 (short for Technical Report 069) is a DSL Forum (which was later renamed as Broadband Forum) technical specification entitled CPE WAN Management Protocol (CWMP). It defines an application layer protocol for remote management of end-user devices.

As a bidirectional SOAP/HTTP based protocol it can provide the communication between customer premises equipment (CPE) and Auto Configuration Server (ACS). It includes both a safe configuration and the control of other CPE management functions within an integrated framework. In the course of the booming broadband market, the number of different internet access possibilities grew as well (e.g. modems, routers, gateways, set-top box, VoIP-phones). At the same time the configuration of this equipment became more complicated –too complicated for end-users. For this reason, TR-069 was developed. It provides the possibility of auto configuration of the access types. Using TR-069 the terminals can get in contact with the Auto Configuration Servers (ACS) and establish the configuration automatically and let ACS configure CPE automatically.

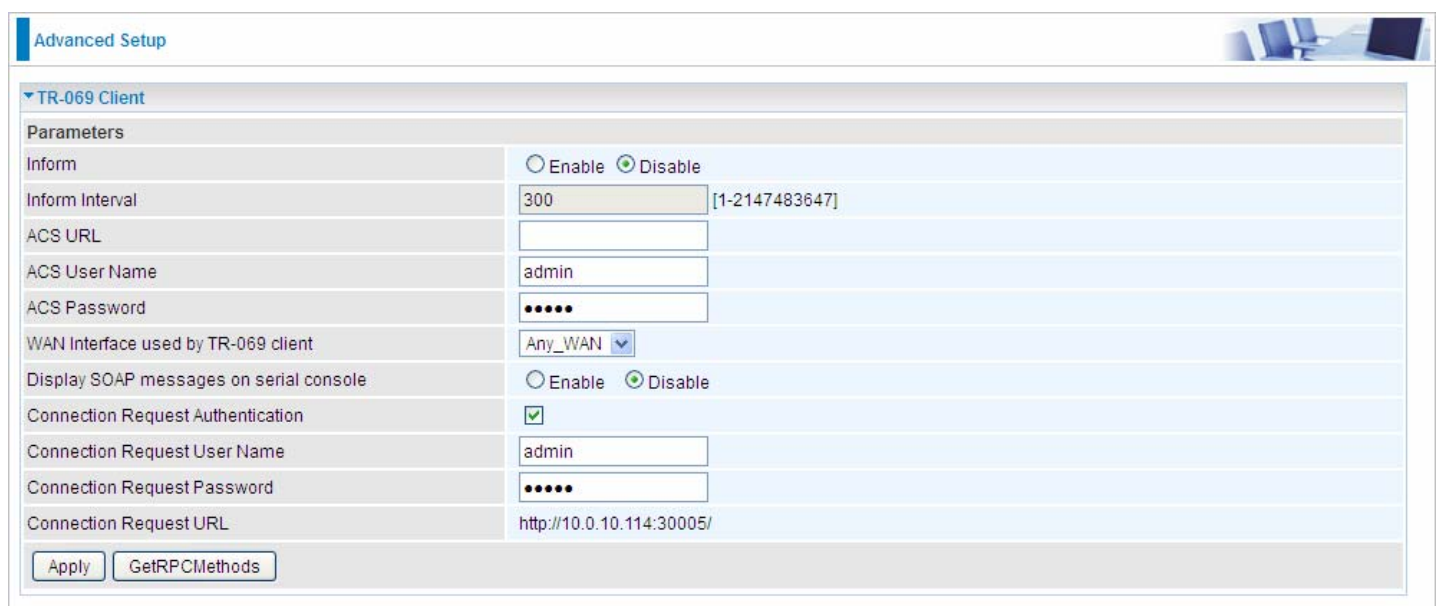

Parameters	
Inform	<input type="radio"/> Enable <input checked="" type="radio"/> Disable
Inform Interval	300 [1-2147483647]
ACS URL	
ACS User Name	admin
ACS Password	•••••
WAN Interface used by TR-069 client	Any_WAN
Display SOAP messages on serial console	<input type="radio"/> Enable <input checked="" type="radio"/> Disable
Connection Request Authentication	<input checked="" type="checkbox"/>
Connection Request User Name	admin
Connection Request Password	•••••
Connection Request URL	http://10.0.10.114:30005/

Buttons: Apply, GetRPCMethods

Inform: select enable to let CPE be authorized to send Inform message to automatically connect to ACS.

Inform Interval: Specify the inform interval time (sec) which CPE used to periodically send inform message to automatically connect to ACS. When the inform interval time arrives, the CPE will send inform message to automatically connect to ACS.

ACS URL: Enter the ACS server login name.

ACS User Name: Specify the ACS User Name for ACS authentication to the connection from CPE.

ACS password: Enter the ACS server login password.

WAN interface used by TR-069: select the interface used by TR-069.

Display SOAP message on serial console: select whether to display SOAP message on serial console.

Connection Request Authentication: Check to enable connection request authentication feature.

Connection Request User Name: Enter the username for ACS server to make connection request.

Connection Request User Password: Enter the password for ACS server to make connection request.

Connection Request URL: Automatically match the URL for ACS server to make connection request.

GetRPCMethods: Supported by both CPE and ACS, display the supported RFC listing methods.

Click **Apply** to apply your settings.

Remote Access

It is to allow remote access to the router to view or configure.

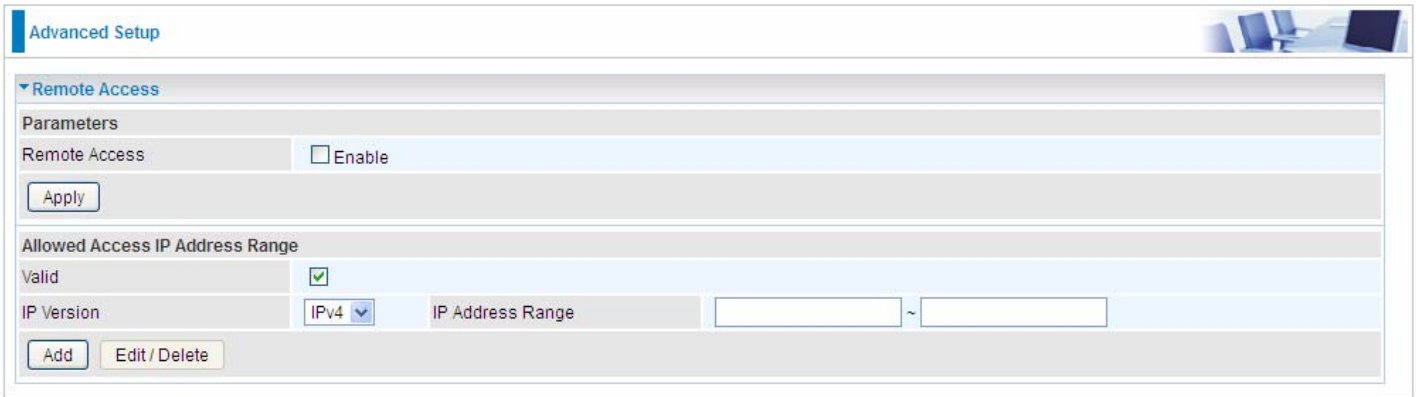

Remote Access: Select “Enable” to allow management access from remote side (mostly from internet). If disabled, no remote access is allowed for any IPs even if you set allowed access IP address. So, please note that enabling remote access is an essential step before granting remote access to IPs.

“**Allowed Access IP Address Range**” was used to restrict which IP address could login to access system web GUI.

Valid: Enable/Disable Allowed Access IP Address Range

IP Address Range: Specify the IP address Range, IPv4 and IPv6 address range can be supported, users can set IPv4 and IPv6 address range individually.

Click **Add** to add an IP Range to allow remote access.

Note: 1. If user wants to grant remote access to IPs, first enable **Remote Access**.

2. Remote Access enabled:

- 1) Enable **Valid** for the specific IP(s) in the IP range to allow the specific IP(s) to remote access the router.
- 2) Disable **Valid** for all specific IP(s) in the IP range to allow any IP(s) to remote access the router.
- 3) No listing of IP range is to allow any IP(s) to remote access the router.

Power Management

Power management is a feature of some electrical appliances, especially computers that turn off the power or switch to a low-power state when inactive.

Five main parameters are listed for users to check to manage the performance of the router.

Parameters			
MIPS CPU Clock divider when Idle	<input checked="" type="checkbox"/> Enable	Status	Enabled
Wait instruction when Idle	<input checked="" type="checkbox"/> Enable	Status	Enabled
DRAM Self Refresh	<input checked="" type="checkbox"/> Enable	Status	Enabled
Ethernet Auto Power Down	<input checked="" type="checkbox"/> Enable	Status	Enabled Number of ethernet interfaces in: Full power mode: 1 Low power mode: 3
Adaptive Voltage Scaling	<input checked="" type="checkbox"/> Enable	Status	Enabled

Apply Refresh

Time Schedule

The Time Schedule supports up to **32** timeslots which helps you to manage your Internet connection. In each time profile, you may schedule specific day(s) i.e. Monday through Sunday to restrict or allowing the usage of the Internet by users or applications.

This Time Schedule correlates closely with router's time, since router does not have a real time clock on board; it uses the Simple Network Time Protocol (SNTP) to get the current time from an SNTP server from the Internet. Refer to **Internet Times** for details.

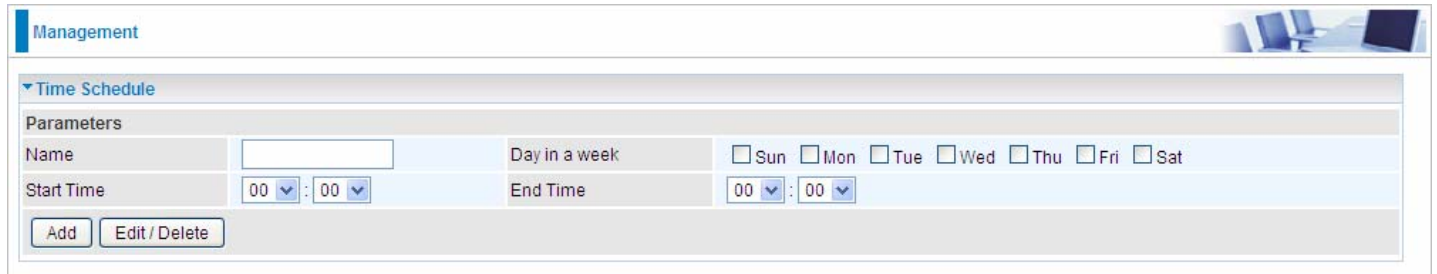

Management

Time Schedule

Parameters

Name:

Day in a week: Sun Mon Tue Wed Thu Fri Sat

Start Time: 00 : 00

End Time: 00 : 00

Add Edit / Delete

For example, user can add a timeslot named "timeslot1" features a period from 9:00 of Monday to 19:00 of Friday.

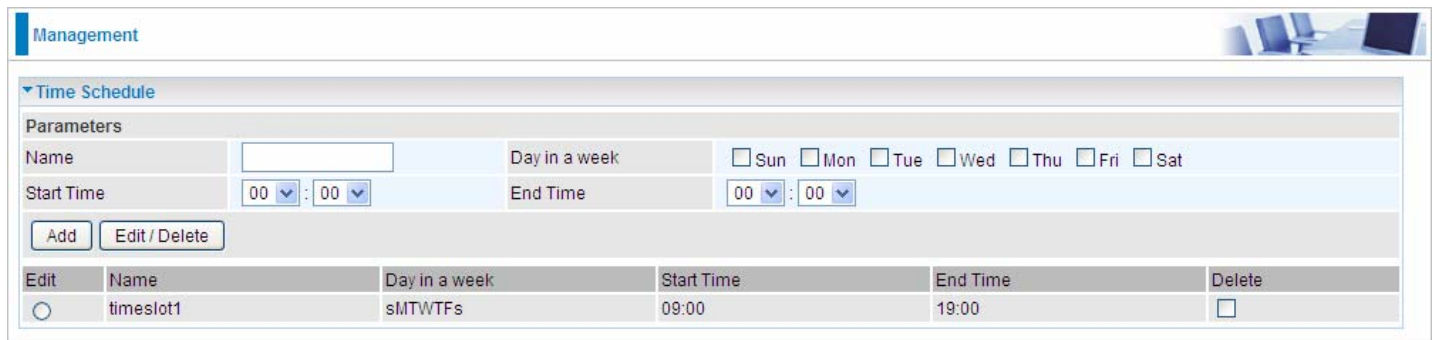

Management

Time Schedule

Parameters

Name:

Day in a week: Sun Mon Tue Wed Thu Fri Sat

Start Time: 00 : 00

End Time: 00 : 00

Add Edit / Delete

Edit	Name	Day in a week	Start Time	End Time	Delete
<input type="radio"/>	timeslot1	sMTWTFs	09:00	19:00	<input type="checkbox"/>

Diagnostics

Push Service

With push service, the system can send email messages with consumption data and system information.

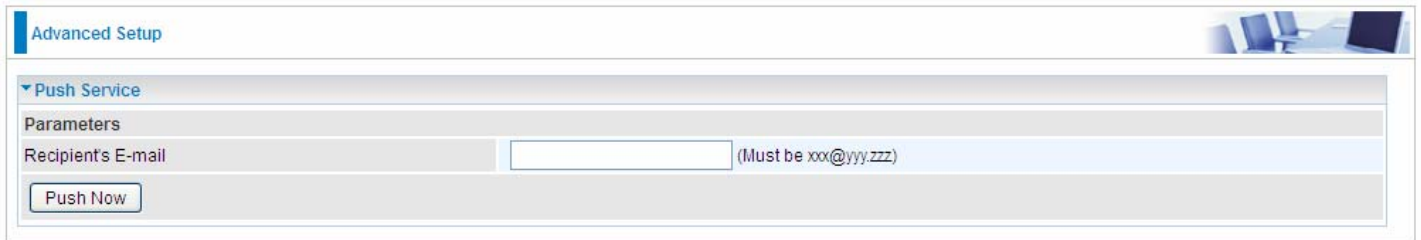

Recipient's E-mail: Enter the destination mail address. The email is used to receive **system log** , **system configuration**, **security log** sent by the device when the **Push Now** button is pressed (information sent only when pressing the button), but the mail address is not remembered.

Note: Please first set correct the SMTP server parameters in [Mail Alert](#).

Diagnostics

Check the connections, including Ethernet connection, Internet Connection and wireless connection. Click **Help** link that can lead you to the interpretation of the results and the possible, simply troubleshooting.

Diagnostics --- pppoe_0_8_35 

▼ Test the connection to your local network

Test LAN Connection (P3)	FAIL	Help
Test LAN Connection (P2)	PASS	Help
Test LAN Connection (P1)	FAIL	Help
Test LAN Connection (P4/EWAN)	FAIL	Help
Test your Wireless Connection	PASSPASS	Help

▼ Test the connection to your DSL service provider

Test xDSL Synchronization	PASS	Help
Test ATM OAM F5 segment ping	PASS	Help
Test ATM OAM F5 end-to-end ping	PASS	Help

▼ Test the connection to your Internet service provider

Test PPP server connection	PASS	Help
Test authentication with ISP	PASS	Help
Test the assigned IP address	PASS	Help
Ping default gateway	PASS	Help
Ping primary Domain Name Server	FAIL	Help

Fault Management

IEEE 802.1ag Connectivity Fault Management (CFM) is a standard defined by IEEE. It defines protocols and practices for OAM (Operations, Administration, and Maintenance) for paths through 802.1 bridges and local area networks (LANs). Fault Management is to uniquely test the VDSL PTM connection; Push service

Advanced Setup

802.1ag Connectivity Fault Management

Parameters

This diagnostic is only used for VDSL PTM mode.

Maintenance Domain (MD) Level: 2

Destination MAC Address: [Empty field]

802.1Q VLAN ID: 0 [0-4095]

VDSL Traffic Type: Inactive

Test the connection to another Maintenance End Point (MEP)

Loopback Message (LBM)

Find Maintenance End Points (MEPs)

Linktrace Message (LTM)

MEP ID	MEP Name	MD Level	MAC Address	VLAN ID

Set MD Level Send Loopback Send Linktrace

Maintenance Domain (MD) Level: Maintenance Domains (MDs) are management spaces on a network, typically owned and operated by a single entity. MDs are configured with Names and Levels, where the eight levels range from 0 to 7. A hierarchal relationship exists between domains based on levels. The larger the domain, the higher the level value.

Maintenance End Point: Points at the edge of the domain, define the boundary for the domain. A MEP sends and receives CFM frames through the relay function, drops all CFM frames of its level or lower that come from the wire side.

Link Trace: Link Trace messages otherwise known as Mac Trace Route are Multicast frames that a MEP transmits to track the path (hop-by-hop) to a destination MEP which is similar in concept to User Datagram Protocol (UDP) Trace Route. Each receiving MEP sends a Trace route Reply directly to the Originating MEP, and regenerates the Trace Route Message.

Loop-back: Loop-back messages otherwise known as MaC ping are Unicast frames that a MEP transmits, they are similar in concept to an Internet Control Message Protocol (ICMP) Echo (Ping) messages, sending Loopback to successive MIPs can determine the location of a fault. Sending a high volume of Loopback Messages can test bandwidth, reliability, or jitter of a service, which is similar to flood ping. A MEP can send a Loopback to any MEP or MIP in the service. Unlike CCMs, Loop back messages are administratively initiated and stopped.

Restart

This section lets you restart your router if necessary. Click  **Restart** in the low right corner of each configuration page.

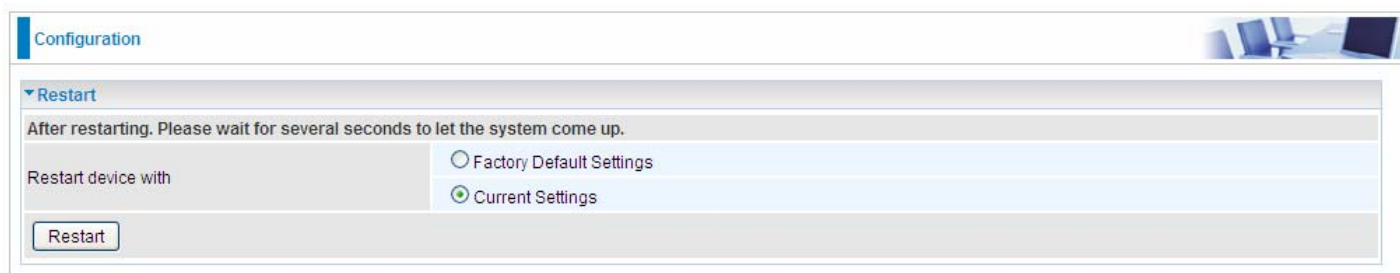

If you wish to restart the router using the factory default settings (for example, after a firmware upgrade or if you have saved an incorrect configuration), select Factory Default Settings to reset to factory default settings. Or you just want to restart after the current setting, the select the Current Settings, and Click Restart.

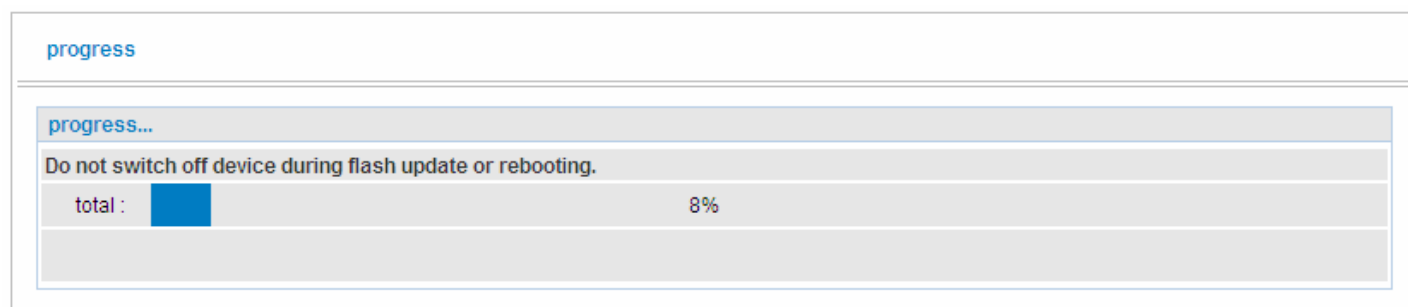

Chapter 5: Troubleshooting

If your router is not functioning properly, please refer to the suggested solutions provided in this chapter. If your problems persist or the suggested solutions do not meet your needs, please kindly contact your service provider or Billion for support.

Problems with the router

Problem	Suggested Action
None of the LEDs is on when you turn on the router	Check the connection between the router and the adapter. If the problem persists, most likely it is due to the malfunction of your hardware. Please contact your service provider or Billion for technical support.
You have forgotten your login username or password	Try the default username "admin" and password "admin". If this fails, you can restore your router to its factory settings by pressing the reset button on the device rear side.

Problems with WAN interface

Problem	Suggested Action
Frequent loss of ADSL line sync (disconnections)	Ensure that all other devices connected to the same telephone line as your router (e.g. telephones, fax machines, analogue modems) have a line filter connected between them and the wall socket (unless you are using a Central Splitter or Central Filter installed by a qualified and licensed electrician), and ensure that all line filters are correctly installed and the right way around. Missing line filters or line filters installed the wrong way around can cause problems with your ADSL connection, including causing frequent disconnections. If you have a back-to-base alarm system you should contact your security provider for a technician to make any necessary changes.

Problem with LAN interface

Problem	Suggested Action
Cannot PING any PC on LAN	Check the Ethernet LEDs on the front panel. The LED should be on for the port that has a PC connected. If it does not lit, check to see if the cable between your router and the PC is properly connected. Make sure you have first uninstalled your firewall program before troubleshooting.
	Verify that the IP address and the subnet mask are consistent for both the router and the workstations.

Appendix: Product Support & Contact

If you come across any problems please contact the dealer from where you purchased your product.

Contact Billion

Worldwide:

<http://www.billion.com>

MAC OS is a registered Trademark of Apple Computer, Inc.

Windows 7/98, Windows NT, Windows 2000, Windows Me, Windows XP and Windows Vista are registered Trademarks of Microsoft Corporation.

Federal Communication Commission Interference Statement

This equipment has been tested and found to comply with the limits for a Class B digital device, pursuant to Part 15 of the FCC Rules. These limits are designed to provide reasonable protection against harmful interference in a residential installation. This equipment generates, uses, and can radiate radio frequency energy and, if not installed and used in accordance with the instructions, may cause harmful interference to radio communications. However, there is no guarantee that interference will not occur in a particular installation. If this equipment does cause harmful interference to radio or television reception, which can be determined by turning the equipment off and on, the user is encouraged to try to correct the interference by one or more of the following measures:

- Reorient or relocate the receiving antenna.
- Increase the separation between the equipment and receiver.
- Connect the equipment into an outlet on a circuit different from that to which the receiver is connected.
- Consult the dealer or an experienced radio/TV technician for help.

FCC Caution

This device complies with Part 15 of the FCC Rules. Operation is subject to the following two conditions:

- (1) This device may not cause harmful interference
- (2) This device must accept any interference received, including interference that may cause undesired operation.

Any changes or modifications not expressly approved by the party responsible for compliance could void the user's authority to operate this equipment. . This device and its antenna(s) must not be co-located or operating in conjunction with any other antenna or transmitter.

Co-location statement

This device and its antenna(s) must not be co-located or operating in conjunction with any other antenna or transmitter.

FCC Radiation Exposure Statement

This equipment complies with FCC radiation exposure limits set forth for an uncontrolled environment. This equipment should be installed and operated with minimum distance 20cm between the radiator & your body.