



Quick Start Guide

Please refer to the setup video when you turn on the HiMirror product for the first time. It will show you how to setup your HiMirror. The video is also available on the HiMirror website (<http://www.HiMirror.com/video>).

1. Only activate a maximum number of 4 accounts on each HiMirror
2. HiMirror is compatible with Android 4.4.2+ operating systems, and iOS 9+ operating systems. (You can find your operating system in settings/ about phone)

Step1

Register new user account via your mobile phone to HiMirror

- a. Turn on the power key on the side of the HiMirror after plugging in the power adaptor.
- b. Install the "HiBeauty" App on your mobile phone.
- c. Register a new HiMirror account.

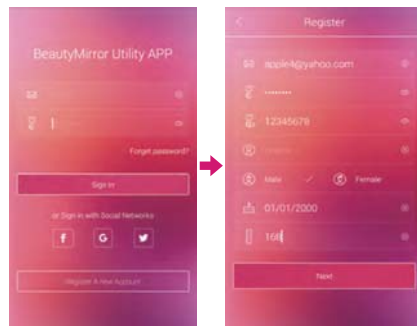

Step2

Setup WiFi connection between HiMirror and mobile phone

- a. Click the initial setup.
- b. Select your HiMirror device, then click "Next".
- c. Select your AP router, then click "Connect".
- d. Finish the initial setup, then click "Finish".

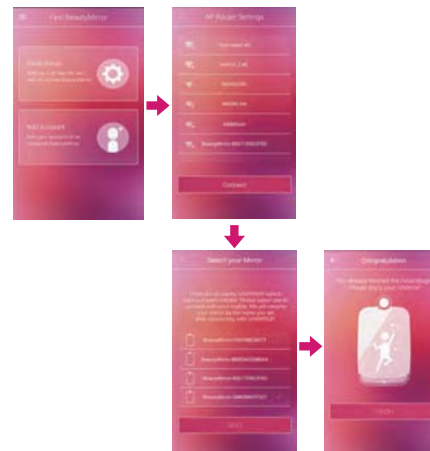

Step3

Setup facial recognition and voiceprint

- a. Make sure your face is within the recognition rectangle and wait for the facial recognition enrollment process to finish.
- b. Say "HiMirror" 3-5 times to build up the voiceprint.
- c. After initializing completely, you can log in using facial recognition.
- d. If the facial recognition fails, please say "HiMirror" clearly log in by voiceprint.

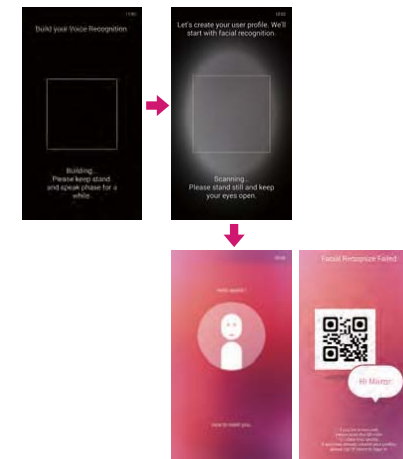

Tips:

- * When building up the facial recognition, move your face slightly up, down, to right, to left and smile to get variety of facial expressions.
- * When building up the voiceprint, say the words slowly and clearly.