

WLN-2214 / CAMEO

Federal Communication Commission Interference Statement

This equipment has been tested and found to comply with the limits for a Class B digital device, pursuant to Part 15 of the FCC Rules. These limits are designed to provide reasonable protection against harmful interference in a residential installation. This equipment generates, uses and can radiate radio frequency energy and, if not installed and used in accordance with the instructions, may cause harmful interference to radio communications. However, there is no guarantee that interference will not occur in a particular installation. If this equipment does cause harmful interference to radio or television reception, which can be determined by turning the equipment off and on, the user is encouraged to try to correct the interference by one of the following measures:

- Reorient or relocate the receiving antenna.
- Increase the separation between the equipment and receiver.
- Connect the equipment into an outlet on a circuit different from that to which the receiver is connected.
- Consult the dealer or an experienced radio/TV technician for help.

FCC Caution: Any changes or modifications not expressly approved by the party responsible for compliance could void the user's authority to operate this equipment.

This device complies with Part 15 of the FCC Rules. Operation is subject to the following two conditions: (1) This device may not cause harmful interference, and (2) this device must accept any interference received, including interference that may cause undesired operation.

IMPORTANT NOTE:

FCC Radiation Exposure Statement:

This equipment complies with FCC radiation exposure limits set forth for an uncontrolled environment. This equipment should be installed and operated with minimum distance 20cm between the radiator & your body.

This transmitter must not be co-located or operating in conjunction with any other antenna or transmitter.

The availability of some specific channels and/or operational frequency bands are country dependent and are firmware programmed at the factory to match the intended destination. The firmware setting is not accessible by the end user.

Europe – EU Declaration of Conformity

This device complies with the essential requirements of the R&TTE Directive 1999/5/EC. The following test methods have been applied in order to prove presumption of conformity with the essential requirements of the R&TTE Directive 1999/5/EC:

EN60950-1: 2009

Safety of Information Technology Equipment

EN 50385: 2002

Product standard to demonstrate the compliance of radio base stations and fixed terminal stations for wireless telecommunication systems with the basic restrictions or the reference levels related to human exposure to radio frequency electromagnetic fields (110MHz - 40 GHz) - General public

EN 300 328 V1.7.1 (2006-10)

Electromagnetic compatibility and Radio spectrum Matters (ERM); Wideband transmission systems; Data transmission equipment operating in the 2,4 GHz ISM band and using wide band modulation techniques; Harmonized EN covering essential requirements under article 3.2 of the R&TTE Directive

EN 301 489-1 V1.8.1 (2008-04)

Electromagnetic compatibility and Radio Spectrum Matters (ERM); ElectroMagnetic Compatibility (EMC) standard for radio equipment and services; Part 1: Common technical requirements

EN 301 489-17 V2.1.1 (2009-05)

Electromagnetic compatibility and Radio spectrum Matters (ERM); ElectroMagnetic Compatibility (EMC) standard for radio equipment and services; Part 17: Specific conditions for 2,4 GHz wideband transmission systems , 5 GHz high performance RLAN equipment and 5,8GHz Broadband Data Transmitting Systems.

This device is a 2.4 GHz wideband transmission system (transceiver), intended for use in all EU member states and EFTA countries, except in France and Italy where restrictive use applies.

In Italy the end-user should apply for a license at the national spectrum authorities in order to obtain authorization to use the device for setting up outdoor radio links and/or for supplying public access to telecommunications and/or network services.

This device may not be used for setting up outdoor radio links in France and in some areas the RF output power may be limited to 10 mW EIRP in the frequency range of 2454 – 2483.5 MHz. For detailed information the end-user should contact the national spectrum authority in France.

CE05600

 Český [Czech]	<i>[Jméno výrobce]</i> tímto prohlašuje, že tento <i>[typ zařízení]</i> je ve shodě se základními požadavky a dalšími příslušnými ustanoveními směrnice 1999/5/ES.
 Dansk [Danish]	Undertegnede <i>[fabrikantens navn]</i> erklærer herved, at følgende udstyr <i>[udstyrets typebetegnelse]</i> overholder de væsentlige krav og øvrige relevante krav i direktiv 1999/5/EF.
 Deutsch [German]	Hiermit erkläre <i>[Name des Herstellers]</i> , dass sich das Gerät <i>[Gerätetyp]</i> in Übereinstimmung mit den grundlegenden Anforderungen und den übrigen einschlägigen Bestimmungen der Richtlinie 1999/5/EG befindet.
 Eesti [Estonian]	Käesolevaga kinnitab <i>[tootja nimi = name of manufacturer]</i> seadme <i>[seadme tüüp = type of equipment]</i> vastavust direktiivi 1999/5/EÜ põhinõuetele ja nimetatud direktiivist tulenevatele teistele asjakohastele sätetele.
 English	Hereby, <i>[name of manufacturer]</i> , declares that this <i>[type of equipment]</i> is in compliance with the essential requirements and other relevant provisions of Directive 1999/5/EC.
 Español [Spanish]	Por medio de la presente <i>[nombre del fabricante]</i> declara que el <i>[clase de equipo]</i> cumple con los requisitos esenciales y cualesquiera otras disposiciones aplicables o exigibles de la Directiva 1999/5/CE.
 Ελληνική [Greek]	ΜΕ ΤΗΝ ΠΑΡΟΥΣΑ <i>[name of manufacturer]</i> ΔΗΛΩΝΕΙ ΟΤΙ <i>[type of equipment]</i> ΣΥΜΜΟΡΦΩΝΕΤΑΙ ΠΡΟΣ ΤΙΣ ΟΥΣΙΩΔΕΙΣ ΑΠΑΙΤΗΣΕΙΣ ΚΑΙ ΤΙΣ ΛΟΙΠΕΣ ΣΧΕΤΙΚΕΣ ΔΙΑΤΑΞΕΙΣ ΤΗΣ ΟΔΗΓΙΑΣ 1999/5/ΕΚ.
 Français [French]	Par la présente <i>[nom du fabricant]</i> déclare que l'appareil <i>[type d'appareil]</i> est conforme aux exigences essentielles et aux autres dispositions pertinentes de la directive 1999/5/CE.
 Italiano [Italian]	Con la presente <i>[nome del costruttore]</i> dichiara che questo <i>[tipo di apparecchio]</i> è conforme ai requisiti essenziali ed alle altre disposizioni pertinenti stabilite dalla direttiva 1999/5/CE.
Latviski [Latvian]	Ar šo <i>[name of manufacturer / izgatavotāja nosaukums]</i> deklarē, ka <i>[type of equipment / iekārtas tips]</i> atbilst Direktīvas 1999/5/EK būtiskajām prasībām un citiem ar to saistītajiem noteikumiem.
Lietuvių [Lithuanian]	Šiuo <i>[manufacturer name]</i> deklaruoją, kad šis <i>[equipment type]</i> atitinka esminius reikalavimus ir kitas 1999/5/EB Direktyvos nuostatas.
 Nederlands [Dutch]	Hierbij verklaart <i>[naam van de fabrikant]</i> dat het toestel <i>[type van toestel]</i> in overeenstemming is met de essentiële eisen en de andere relevante bepalingen van richtlijn 1999/5/EG.
 Malti [Maltese]	Hawnhekk, <i>[isem tal-manifattur]</i> , jiddikjara li dan <i>[il-mudel tal-prodott]</i> jikkonforma mal-htigijiet essenzjali u ma provvedimenti oħrajn relevanti li hemm fid-Dirrettiva 1999/5/EC.

[hu] Magyar [Hungarian]	Alulírott, [gyártó neve] nyilatkozom, hogy a [... típus] megfelel a vonatkozó alapvető követelményeknek és az 1999/5/EC irányelv egyéb előírásainak.
[pl] Polski [Polish]	Niniejszym [nazwa producenta] oświadczam, że [nazwa wyrobu] jest zgodny z zasadniczymi wymogami oraz pozostałymi stosownymi postanowieniami Dyrektywy 1999/5/EC.
[pt] Português [Portuguese]	[Nome do fabricante] declara que este [tipo de equipamento] está conforme com os requisitos essenciais e outras disposições da Directiva 1999/5/CE.
[sl] Slovensko [Slovenian]	[Ime proizvajalca] izjavlja, da je ta [tip opreme] v skladu z bistvenimi zahtevami in ostalimi relevantnimi določili direktive 1999/5/ES.
Slovensky [Slovak]	[Meno výrobcu] týmto vyhlasuje, že [typ zariadenia] spĺňa základné požiadavky a všetky príslušné ustanovenia Smernice 1999/5/ES.
[fi] Suomi [Finnish]	[Valmistaja = manufacturer] vakuuttaa täten että [type of equipment = laitteen tyyppimerkintä] tyyppinen laite on direktiivin 1999/5/EY oleellisten vaatimusten ja sitä koskevien direktiivin muiden ehtojen mukainen.
[sv] Svenska [Swedish]	Härmed intygar [företag] att denna [utrustningstyp] står i överensstämmelse med de väsentliga egenskapskrav och övriga relevanta bestämmelser som framgår av direktiv 1999/5/EG.

For Taiwan 警語：

經型式認證合格之低功率射頻電機，非經許可，公司、商號或使用者均不得擅自變更頻率、加大功率或變更原設計之特性及功能。

低功率射頻電機之使用不得影響飛航安全及干擾合法通信；經發現有干擾現象時，應立即停用，並改善至無干擾時方得繼續使用。前項合法通信，指依電信法規定作業之無線電通信。低功率射頻電機須忍受合法通信或工業、科學及醫療用電波輻射性電機設備之干擾。

TABLE OF CONTENT

ABOUT THIS GUIDE	1
Purpose	1
Terms/Usage	1
Overview of this User's Guide	1
INTRODUCTION.....	2
Applications:	2
Supported Features:.....	3
Wireless Performance Considerations	4
UNPACKING AND SETUP	5
Unpacking.....	5
Setup	5
HARDWARE INSTALLATION	6
Front Panel	6
Rear Panel.....	7
Side Panel	8
Hanging Way	8
Hardware connections.....	9
Connecting the WLAN Router	9
Check the installation.....	9
PC NETWORK TCP/IP SETTING.....	10
Windows 95/98/ME	10
Windows 2000	11
Windows XP / Vista	12
CONFIGURATION	13
Login to the WLAN Router through Wireless LAN	13
Login to the WLAN Router	13
Using the Web Browser.....	13
Setup Wizard	14
Advanced configuration.....	27
Main.....	27
LAN & DHCP Server.....	27
WAN.....	28
Password	29
Time	30
Dynamic DNS	31
Wireless.....	32
Basic	32
Security	33
Advanced.....	37
Wi-Fi Protected Setup.....	38
Status	39
Device Information	39
Log	40
Log Setting.....	41

Statistic	42
Wireless	43
Routing	44
Static	44
Dynamic	45
Routing Table	46
Access	47
Filters	47
Virtual Server	50
Special AP	51
DMZ	52
Firewall Settings	53
Management.....	55
Remote Management	55
Tools.....	56
Restart	56
Settings	57
Firmware	58
Ping Test.....	58
USB CONTROL CENTER UTILITY.....	59
Utility.....	59
System	59
Configure Server.....	60
Print Sharing.....	60
Auto Connect Printer	60
Network Scanner	61
Connecting USB Storage Device	63
TECHNICAL SPECIFICATIONS	65
LIMITED WARRANTY.....	66

ABOUT THIS GUIDE

Congratulations on your purchase of this IEEE 802.11b/g/n Wireless Broadband Router. This integrated access device combines Internet gateway functions with wireless LAN and Fast Ethernet switch. It provides a complete solution for Internet surfing and office resource sharing, and it is easy to configure and operate for every user.

Purpose

This manual discusses how to install the IEEE 802.11b/g/n Wireless Home Router.

Terms/Usage

In this guide, the term “the WLAN Router” refers to your IEEE 802.11b/g/n Wireless Home Router.

Overview of this User’s Guide

Introduction. Describes the IEEE 802.11b/g/n Wireless Home Router and its features.

Unpacking and Setup. Helps you get started with the basic installation of the IEEE 802.11b/g/n Wireless Home Router.

Identifying External Components. Describes the front panel, rear panel and LED indicators of the IEEE 802.11b/g/n Wireless Home Router.

Connecting the WLAN Router. Tells how you can connect the IEEE 802.11b/g/n Wireless Home Router to your xDSL/Cable Modem.

Technical Specifications. Lists the technical (general, physical and environmental, performance and Routers settings) specifications of the IEEE 802.11b/g/n Wireless Home Router.

INTRODUCTION

With the explosive growth of the Internet, accessing information and services at any time, day or night has become a standard requirement for most people. The era of the standalone PC is waning. Networking technology is moving out of the exclusive domain of corporations and into homes with at least two computers.

This integrated access device combines Internet gateway functions with wireless LAN and Fast Ethernet switch. Designed for the business and home, it saves you the cost of installing a separate modem and ISP line for each computer, while providing ready connection for the users, with or without the network wires.

Broadband network access is also gaining ground. However, allowing more than two computers to access the Internet at the same time means less affordable, higher costs. Thus, there is a need to share one public IP address over a single Internet connection to link the home with the Internet.

The scarcity of IP addresses and using a shared Internet connection through an Internet sharing device can solve high network access costs. All linked computers can make full use of broadband capabilities over such a device.

This device not only comes equipped with a wide range of features, but also can be installed and configured right out of the box. This device supports a simple local area network and Internet access share, offering great cost savings.

The local area network connects home computers while also allowing any of the computers to access the Internet, share resources, or play online games—the basis of the family computing lifestyle.

Applications:

Broadband Internet access:

Several computers can share one high-speed broadband connection through wireless or wired (WLAN, LAN and WAN-Internet).

Resource sharing:

Share resources such as printers, scanners and other peripherals.

File sharing:

Exchange data, messages, and distribute files thus making good use of hard disk space.

Online gaming:

Through the local area network, online gaming and e-commerce services can be easily setup.

Firewall:

A built-in firewall function — for security and anti-hacking systems.

Supported Features:

- Wi-Fi compliant with IEEE 802.11n and IEEE 802.11b/g standards
- 4 x 10/100Mbps Auto-MDIX LAN port and 1 x 10/100Mbps WAN port (Internet)
- 1 x USB 2.0 ports
- Supports Cable/DSL modems with Dynamic IP, Static IP, PPPoE, PPTP, L2TP & BigPond connection types
- High-speed up to 300Mbps data rate using IEEE 802.11n connection
- 2 external antennas support high speed performance and great coverage with MIMO technology
- Firewall features Network Address Translation (NAT), and Stateful Packet Inspection (SPI) protects against DoS attacks
- Support Wi-Fi Protected Setup (WPS) for easy connection
- Universal Plug and Play (UPnP) and Application Level Gateway support for internet applications such as email, FTP, gaming, remote desktop, Net Meeting, telnet and more
- Provides additional security of enable/disable wireless SSID, Internet Access Control (MAC Address, Domain & IP Filtering)
- Easy management via web browser and remote management
- Supports 64/128-bit WEP, WPA/WPA2 and WPA-PSK/WPA2-PSK
- Works with Windows 95/98/NT/2000/XP/2003 Server/Vista, Linux and Mac OS
- Coverage up to 100 meters (330ft.) indoor;(depends on the environment)
- Coverage up to 300 meters (980ft.) outdoor;(depends on the environment)

Wireless Performance Considerations

There are a number of factors that can impact the range of wireless devices.

1. Adjust your wireless devices so that the signal is traveling in a straight path, rather than at an angle. The more material the signal has to pass through the more signal you will lose.
2. Keep the number of obstructions to a minimum. Each obstruction can reduce the range of a wireless device. Position the wireless devices in a manner that will minimize the amount of obstructions between them.
3. Building materials can have a large impact on your wireless signal. In an indoor environment, try to position the wireless devices so that the signal passes through less dense material such as dry wall. Dense materials like metal, solid wood, glass or even furniture may block or degrade the signal.
4. Antenna orientation can also have a large impact on your wireless signal. Use the wireless adapter's site survey tool to determine the best antenna orientation for your wireless devices.
5. Interference from devices that produce RF (radio frequency) noise can also impact your signal. Position your wireless devices away from anything that generates RF noise, such as microwaves, radios and baby monitors.
6. Any device operating on the 2.4GHz frequency will cause interference. Devices such as 2.4GHz cordless phones or other wireless remotes operating on the 2.4GHz frequency can potentially drop the wireless signal. Although the phone may not be in use, the base can still transmit wireless signal. Move the phone's base station as far away as possible from your wireless devices.

If you are still experiencing low or no signal consider repositioning the wireless devices or installing additional access points. The use of higher gain antennas may also provide the necessary coverage depending on the environment.

UNPACKING AND SETUP

This chapter provides unpacking and setup information for the IEEE 802.11b/g/n Wireless Home Router.

Unpacking

Open the box of the WLAN Router and carefully unpack it. The box should contain the following items:

- ◆ Wireless N Home Router
- ◆ CD-Rom (User's Guide)
- ◆ Multi-Language Quick Installation Guide
- ◆ External power adapter
- ◆ 1.5m (5ft) Cat.5 Ethernet Cable

If any item is found missing or damaged, please contact your local reseller for replacement.

Setup

The setup of the WLAN Router can be performed properly using the following methods:

- ◆ The power outlet should be within 1.82 meters (6 feet) of the Broadband Router.
- ◆ Visually inspect the DC power jack and make sure that it is fully secured to the power adapter.
- ◆ Make sure that there is proper heat dissipation and adequate ventilation around the Broadband Router. Do not place heavy objects on the Broadband Router.
- ◆ Fix the direction of the antennas. Try to place the Wireless Router in a position that can best cover your wireless network. Normally, the higher you place the antenna, the better the performance will be. The antenna's position enhances the receiving sensitivity.

HARDWARE INSTALLATION

Front Panel

The figure below shows the front panel of the IEEE 802.11b/g/n Wireless Home Router.

Front Panel

POWER

This indicator lights green when the hub is receives power, otherwise it is off.

Status

This indicator blinking green means the WLAN Router is working successfully. Otherwise, this indicator always on or off means the function of the WLAN Router has failed.

WAN (Link/ACT)

The indicators light green when the WAN port is connected to a xDSL/Cable modem successfully.

The indicators blink green while the WAN port was transmitting or receiving data from the xDSL/Cable modem.

WLAN (ACT)

This indicator lights green when there are wireless devices connected and transmitting data to the WLAN Router.

LAN (Link/ACT)

These indicators light green when the LAN ports were connected successfully. These indicators blinking green while the LAN ports were accessing data.

USB

One USB ports to share either USB storage devices or printers over the network.

Rear Panel

The figure below shows the rear panel of the IEEE 802.11b/g/n Wireless Home Router.

Rear Panel

RESET

Use a pin-shaped item to push to reset this device to factory default settings. It will be a useful tool when the manager forgot the password to login, and needs to restore the device back to default settings.

Antenna

There are two 2dBi gain antennas on the rear panel for wireless connection.

LAN (1-4)

Four RJ-45 10/100Mbps Auto-MDIX ports for connecting to either 10Mbps or 100Mbps Ethernet connections.

WAN

In the four port broadband Router, there is an RJ-45 10/100Mbps Auto-MDIX port for the WAN that connects to the xDSL/Cable modem for Internet connectivity.

POWER (DC IN)

Plug the power adapter to this power jack

POWER switch (ON/OFF Switch)

Press this button to turn the unit on or off.

Side Panel

The figure below shows the side panel of the IEEE 802.11b/g/n Wireless Home Router.

WPS (side panel)

Push this button to execute the Wi-Fi Protected Setup process.

Hanging Way

User can mount the device on a wall. Mount the Nylon screw anchors into a cement wall and then drive a screw into the Nylon screw anchors. It does not need to mount the Nylon screw anchors into a wood wall. Hook the mounting holes of the switch back on the screws and completed the wall-mount.

Hardware connections

Connecting the WLAN Router

1. Plug in one end of the network cable to the WAN port of the WLAN Router.
2. Plug in the other end of the network cable to the Ethernet port of the xDSL or Cable modem.
3. Use another network cable to connect to the Ethernet card on the computer system; the other end of the cable connects to the LAN port of the WLAN Router. Since the IEEE 802.11b/g/n Wireless Home Router has four ports, you can connect up to four computers directly to the unit. Then you do not have to buy a switch to connect these computers since one WLAN Router functions both as a connection-sharing unit and as a switch.

Check the installation

The control LEDs of the WLAN Router are clearly visible and the status of the network link can be seen instantly:

1. With the power source on, once the device is connected to the broadband modem, the Power, System, LAN, WLAN and WAN port LEDs of the WLAN Router will light up indicating a normal status.
2. When the WAN Port is connected to the ADSL/Cable modem, the WAN LED will light up.
3. When the LAN Port is connected to the computer system, the LAN LED will light up.

PC NETWORK TCP/IP SETTING

The network TCP/IP settings differ based on the computer's operating system (Win95/98/ME/NT/2000/XP/Vista) and are as follows.

Windows 95/98/ME

1. Click on the “**Network neighborhood**” icon found on the desktop.
2. Click the right mouse button and a context menu will be show.
3. Select “**Properties**” to enter the TCP/IP setting screen.
4. Select “**Obtain an IP address automatically**” on the “**IP address**” field.

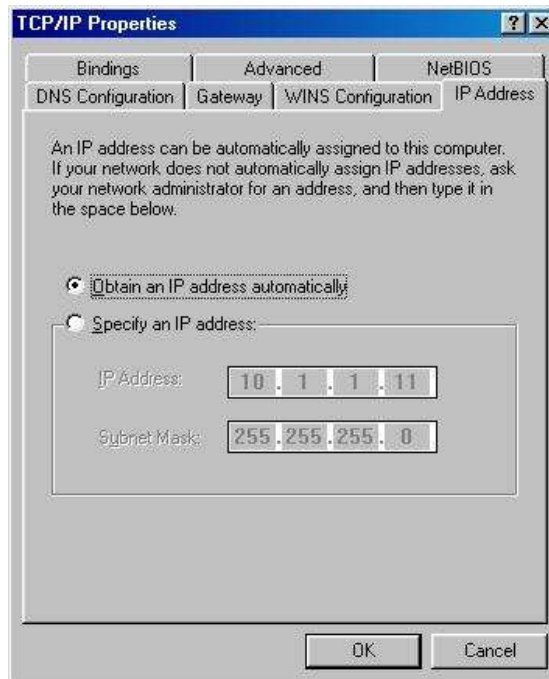

5. Select “**Disable DNS**” in the “**DNS**” field.

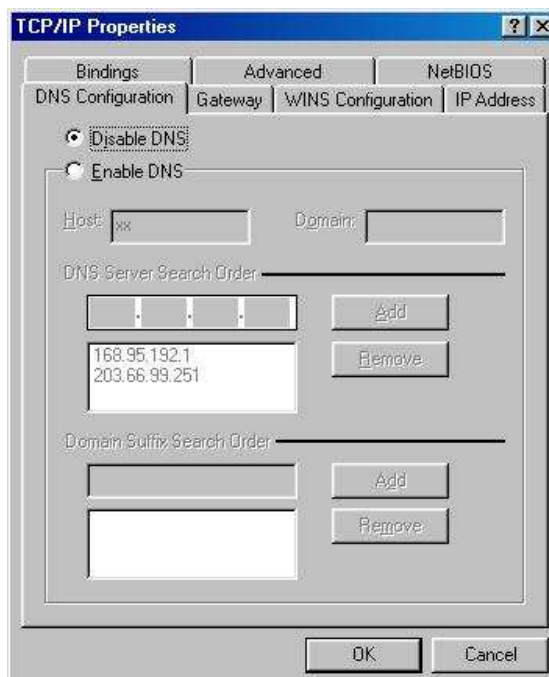

6. Select “None” for the “Gateway address” field.

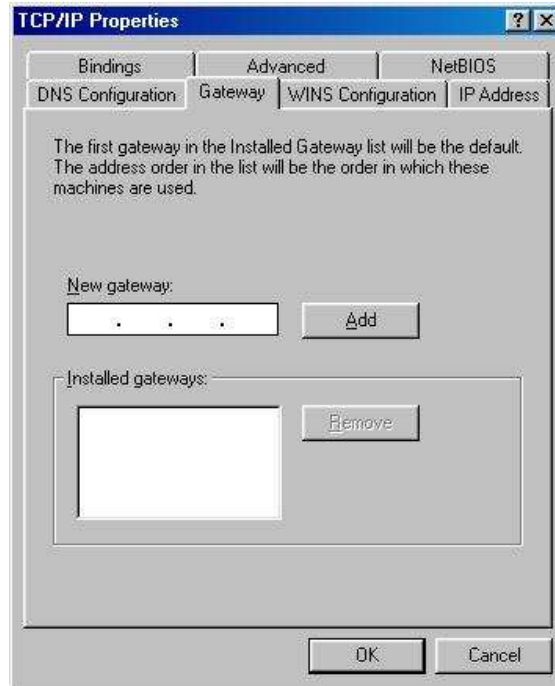

Windows 2000

Double click on the “**My Computer**” icon on the desktop. When “**My Computer**” window opens, open the “**Control Panel**” and then open the “**Network dialup connection**” applet. Double click on the “**Local area network connection**” icon. Select “**Properties**” to enter the TCP/IP setting window.

1. In the “**Local area network status**” window, click on “**Properties.**”
2. In the “**Local area network connection**” window, first select TCP/IP setting and then select “**Properties.**”
3. Set both “**IP address**” and “**DNS**” to **Automatic configuration.**

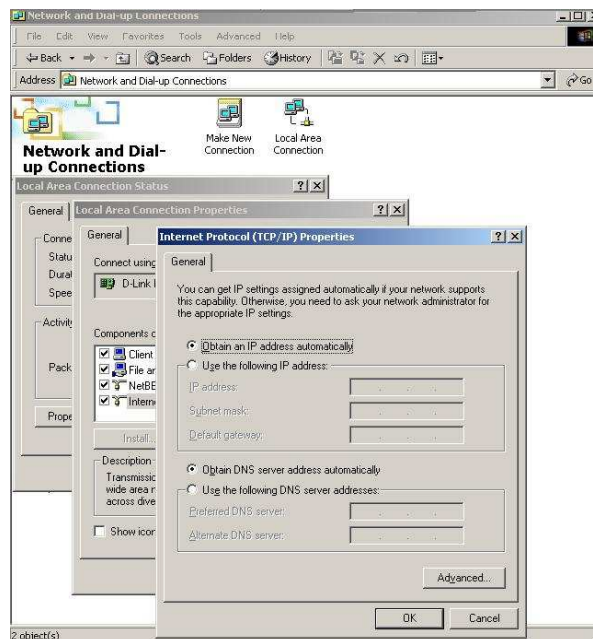

Windows XP / Vista

Point the cursor and click the right button on the “My Network Place” icon. Select “properties” to enter the TCP/IP setting window.

1. Set “**IP address**” to “**Obtain an IP address automatically.**”
2. Set “**DNS**” to “**Obtain DNS server address automatically.**”

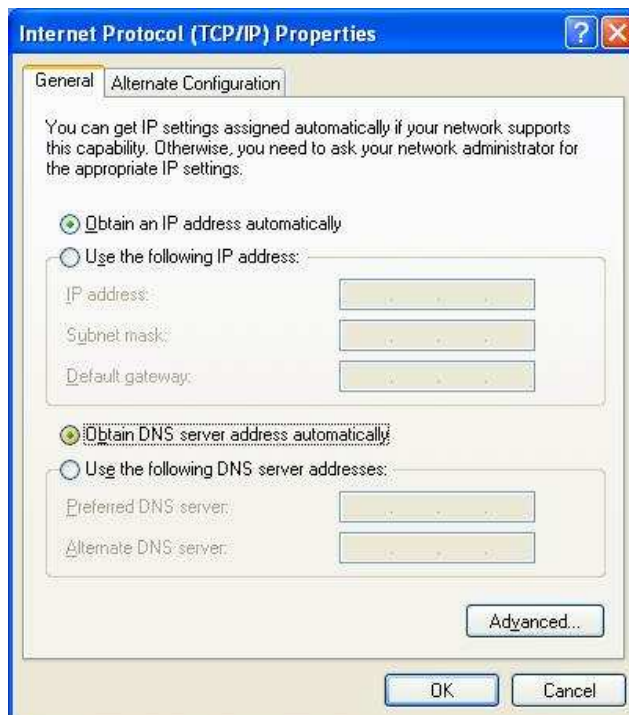

CONFIGURATION

First make sure that the network connections are functioning normally.

This WLAN Router can be configured using Internet Explorer 5.0 or newer web browser versions.

Login to the WLAN Router through Wireless LAN

Before configuring the WLAN Router through WLAN, make sure that the SSID, Channel and the WEP is set properly.

The default setting of the WLAN Router that you will use:

- ✓ SSID: TRENDnet652
 - ✓ Channel: 6
 - ✓ 802.11 Mode: 802.11b/g/n mixed mode
 - ✓ Channel bandwidth: 20Mhz
 - ✓ Security: disable
-

Login to the WLAN Router

Before you configure this device, note that when the WLAN Router, make sure the host PC must be set on the **IP subnet** that can be accessed by the xDSL/Cable modem. For example, when the default network address of the xDSL/Cable modem Ethernet interface is 192.168.10.x, then the host PC should be set at 192.168.10.xxx (where xxx is a number between 2 and 254), and the default subnet mask is 255.255.255.0.

Using the Web Browser

1. Open Internet Explorer 5.0 or above Internet browser.
2. Enter IP address <http://192.168.10.1> (the factory-default IP address setting) to the URL web address location.

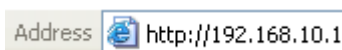

3. When the following dialog box appears, enter the user name and password to login to the main configuration window, the default username and password is "*admin*".

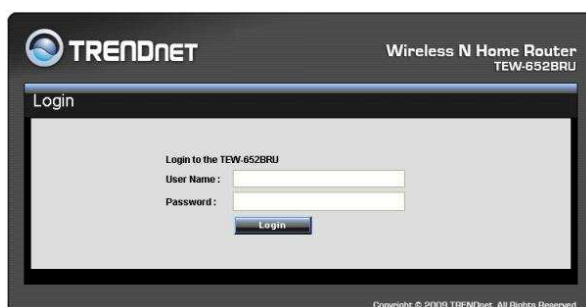

Setup Wizard

Setup wizard is provided as part of the web configuration utility. User can simply follow the step-by-step process to get the wireless Router configuration ready to run in 6 easy steps by clicking on the “Wizard” button on the function menu. The following screen will appear. Please click “Next” to continue.

Step 1: Set your new password

Setting the new admin password of the WLAN Router. Please click “Next” to continue.

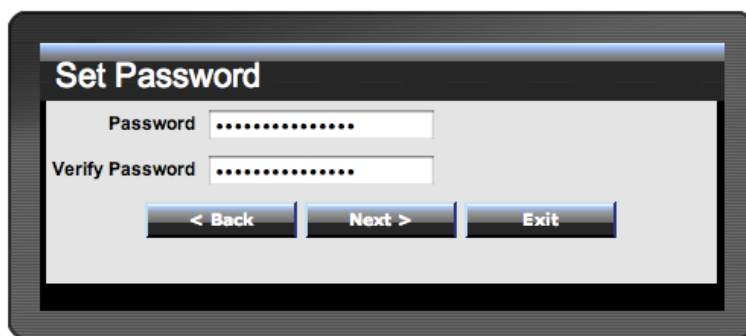

Step 2: Choose time zone

Select the time zone from the drop down list. Please click “Next” to continue.

Step 3: Set LAN connection and DHCP server

Set user's IP address and mask. The default IP is 192.168.10.1. If the user chooses to enable DHCP, please click "Enable". DHCP enabled is able to automatically assign IP addresses. Please assign the range of IP addresses in the fields of "Range start" and "Range end". Please click "Next" to continue.

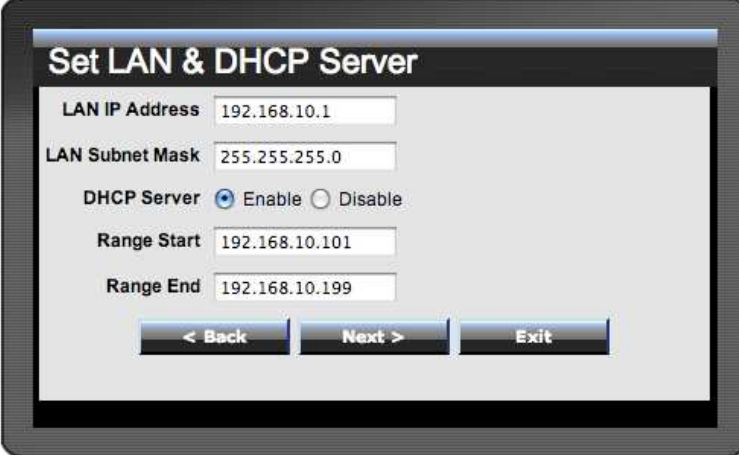

- LAN IP Address: 192.168.10.1
- LAN Subnet Mask: 255.255.255.0
- DHCP Server: Enable Disable
- Range Start: 192.168.10.101
- Range End: 192.168.10.199

At the bottom, there are three buttons: "< Back", "Next >", and "Exit".

Step 4: Set Internet connection

The WLAN Router will attempt to auto detect your Internet Connection.

Obtain IP automatically (DHCP client):

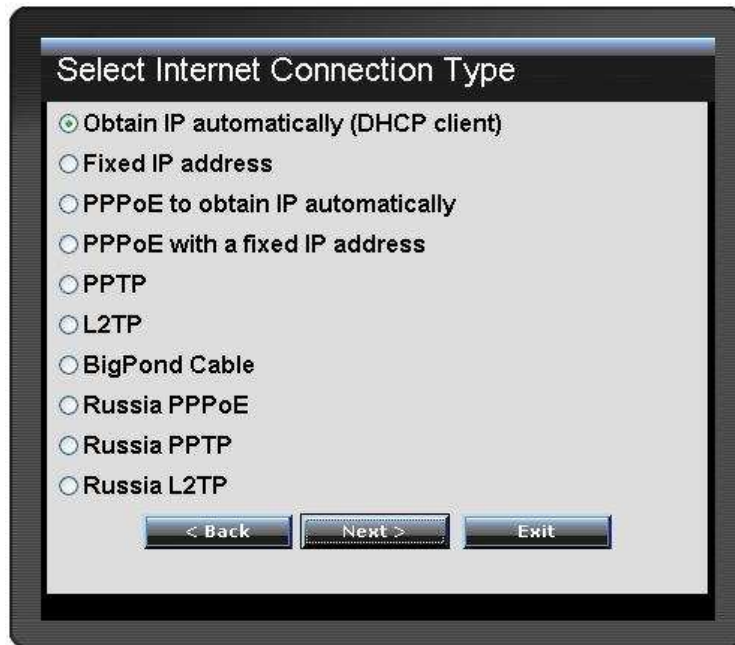

If the user has enabled DHCP server, choose "Obtain IP automatically (DHCP client)" to have the WLAN Router assign IP addresses automatically.

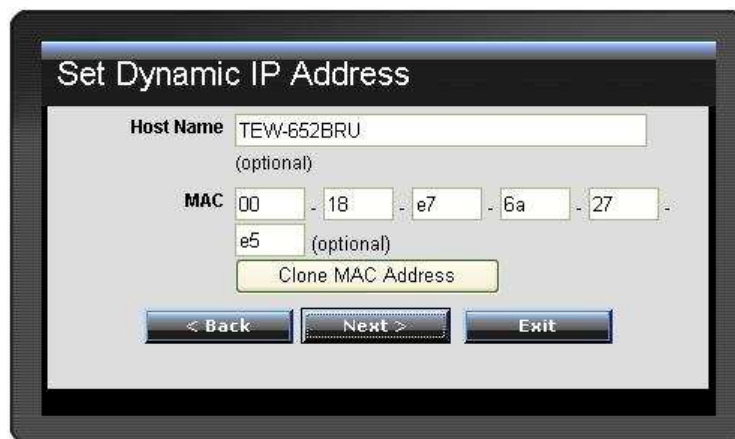

Fixed IP Address:

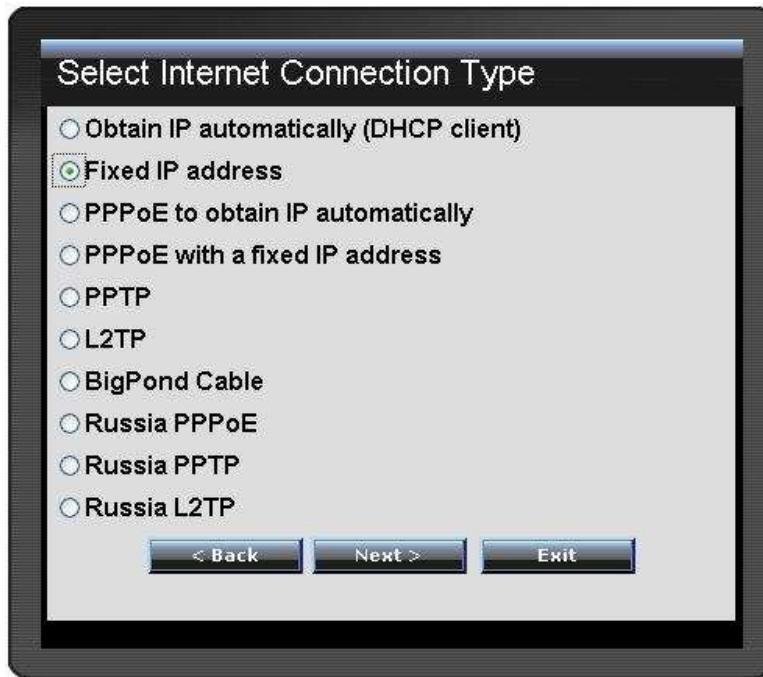

Select Internet Connection Type

- Obtain IP automatically (DHCP client)
- Fixed IP address
- PPPoE to obtain IP automatically
- PPPoE with a fixed IP address
- PPTP
- L2TP
- BigPond Cable
- Russia PPPoE
- Russia PPTP
- Russia L2TP

< Back Next > Exit

If the Internet Service Provider (ISP) assigns a fixed IP address, choose this option and enter the assigned WAN IP Address, WAN Subnet Mask, WAN Gateway Address and DNS Server Addresses for the WLAN Router.

Set Fixed IP Address

WAN IP Address 0.0.0.0

WAN Subnet Mask 0.0.0.0

WAN Gateway Address 0.0.0.0

DNS Server Address 1 0.0.0.0

DNS Server Address 2 0.0.0.0

< Back Next > Exit

PPPoE to obtain IP automatically:

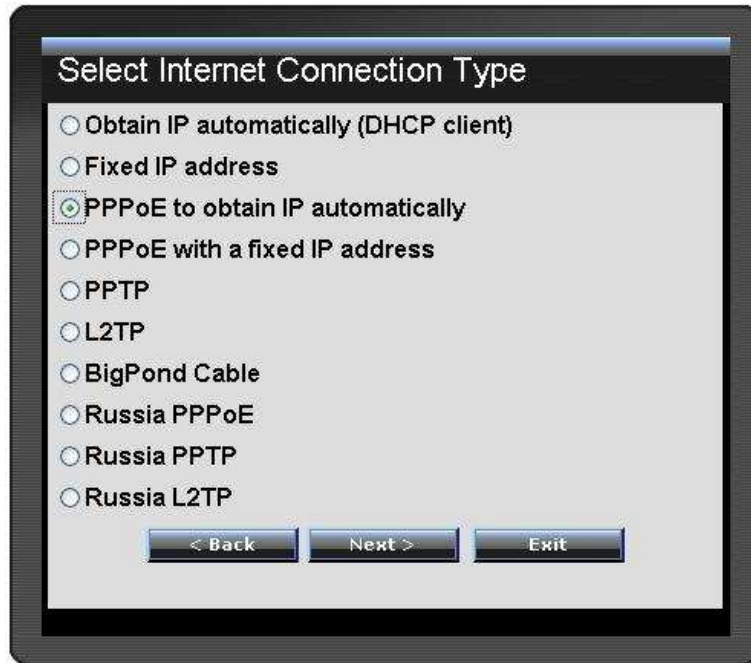

If connected to the Internet using a PPPoE (Dial-up xDSL) connection, and the ISP provides a User Name and Password, then choose this option and enter the required information.

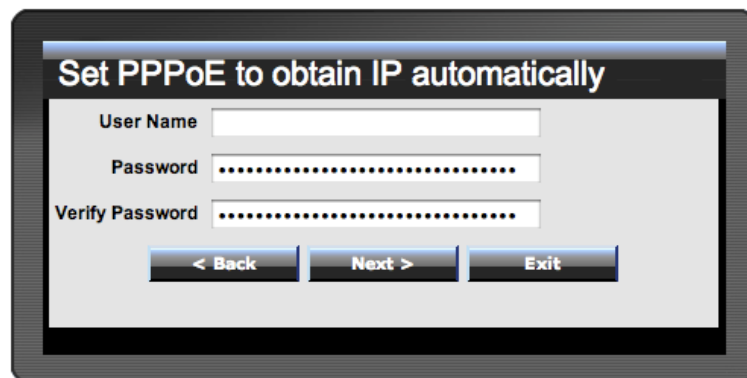

PPPoE with a fixed IP address:

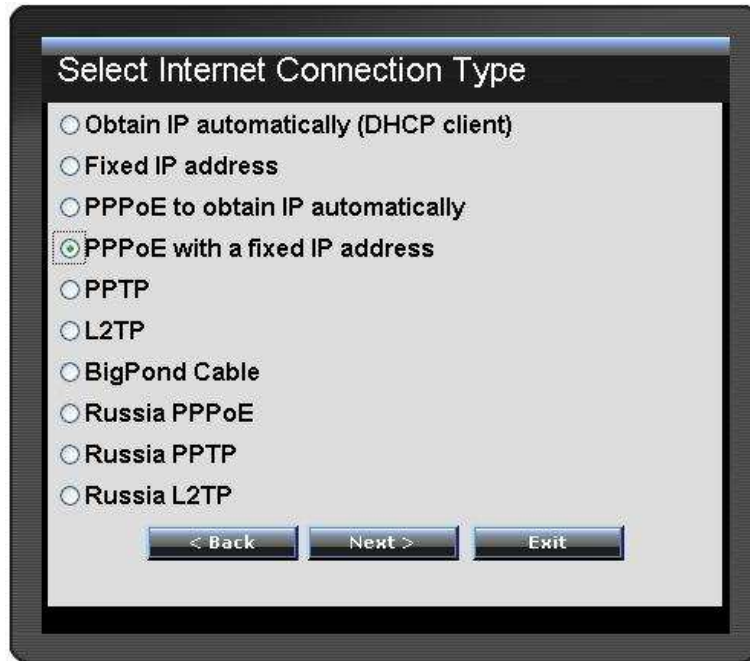

If connected to the Internet using a PPPoE (Dial-up xDSL) connection and the ISP provides a User Name, Password and a Fixed IP Address, choose this option and enter the required information.

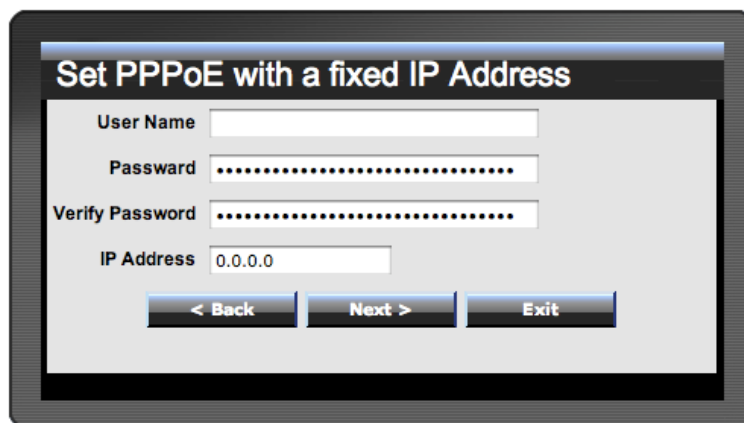

PPTP:

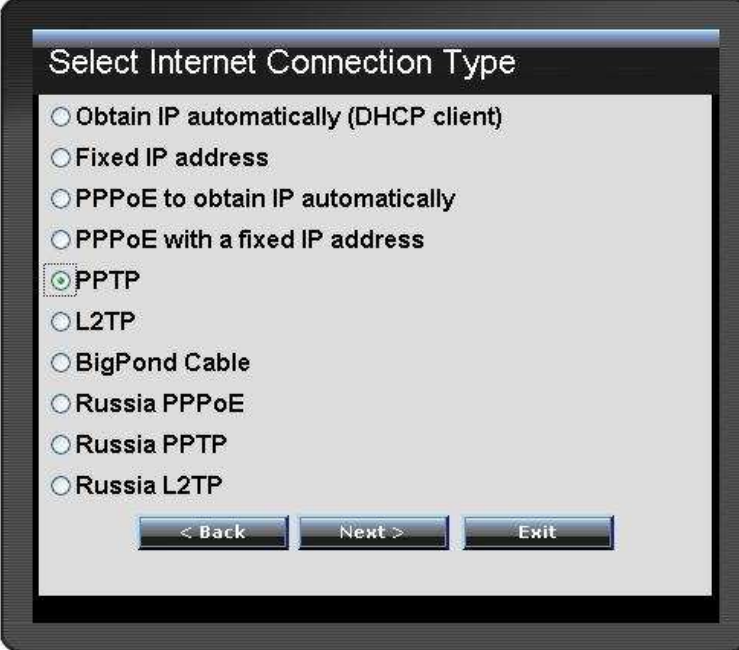

Select Internet Connection Type

- Obtain IP automatically (DHCP client)
- Fixed IP address
- PPPoE to obtain IP automatically
- PPPoE with a fixed IP address
- PPTP
- L2TP
- BigPond Cable
- Russia PPPoE
- Russia PPTP
- Russia L2TP

< Back Next > Exit

If connected to the Internet using a PPTP xDSL connection, enter your IP, Subnet Mask, Gateway, Server IP, PPTP Account and PPTP Password.

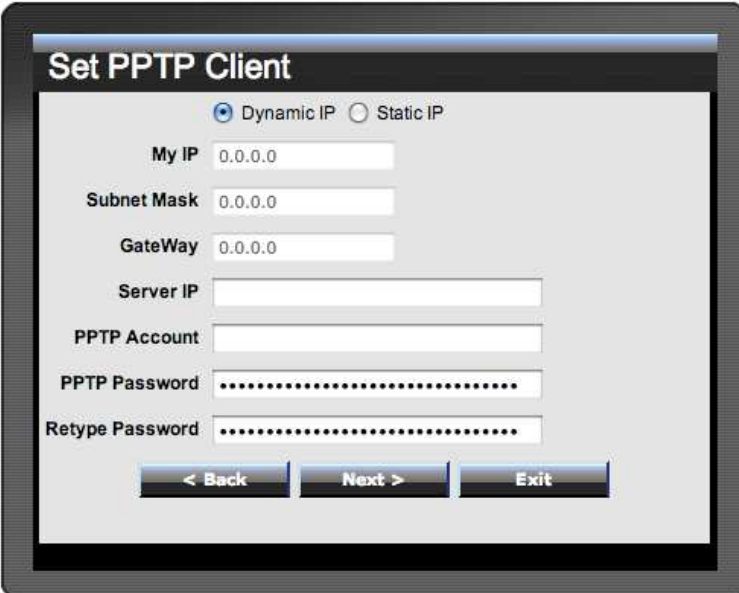

Set PPTP Client

Dynamic IP Static IP

My IP

Subnet Mask

GateWay

Server IP

PPTP Account

PPTP Password

Retype Password

< Back Next > Exit

L2TP:

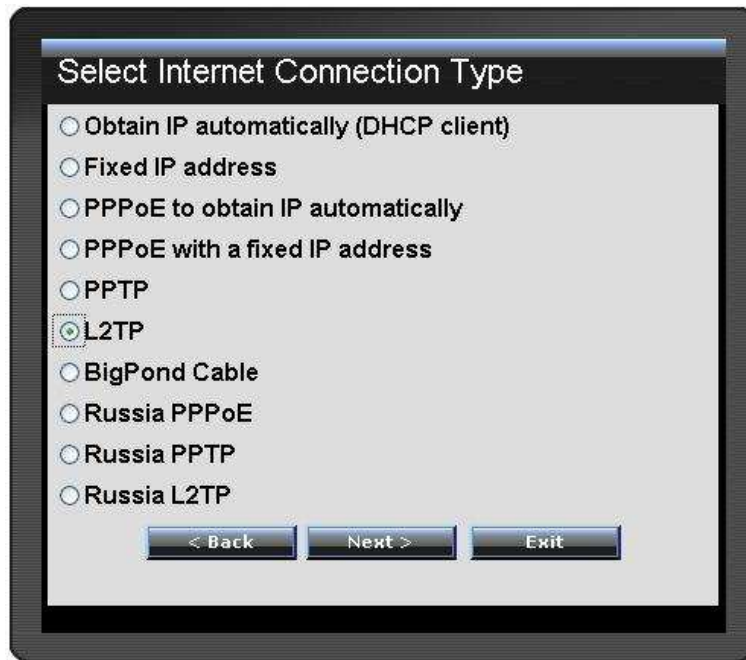

Select Internet Connection Type

- Obtain IP automatically (DHCP client)
- Fixed IP address
- PPPoE to obtain IP automatically
- PPPoE with a fixed IP address
- PPTP
- L2TP
- BigPond Cable
- Russia PPPoE
- Russia PPTP
- Russia L2TP

< Back Next > Exit

If connected to the Internet using a L2TP (Dial-up xDSL) connection and the ISP provides a Server IP, Account and Password information, choose this option and enter the required information.

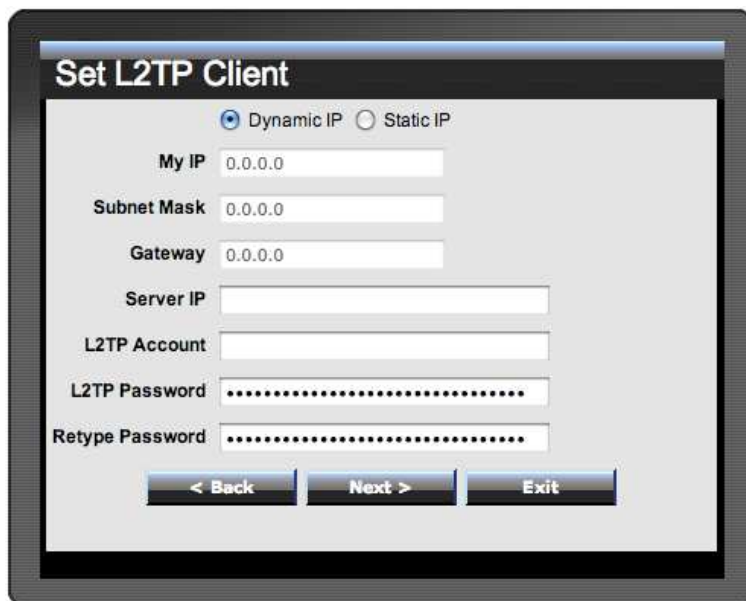

Set L2TP Client

Dynamic IP Static IP

My IP 0.0.0.0

Subnet Mask 0.0.0.0

Gateway 0.0.0.0

Server IP

L2TP Account

L2TP Password

Retype Password

< Back Next > Exit

Big Pond Cable(Australia):

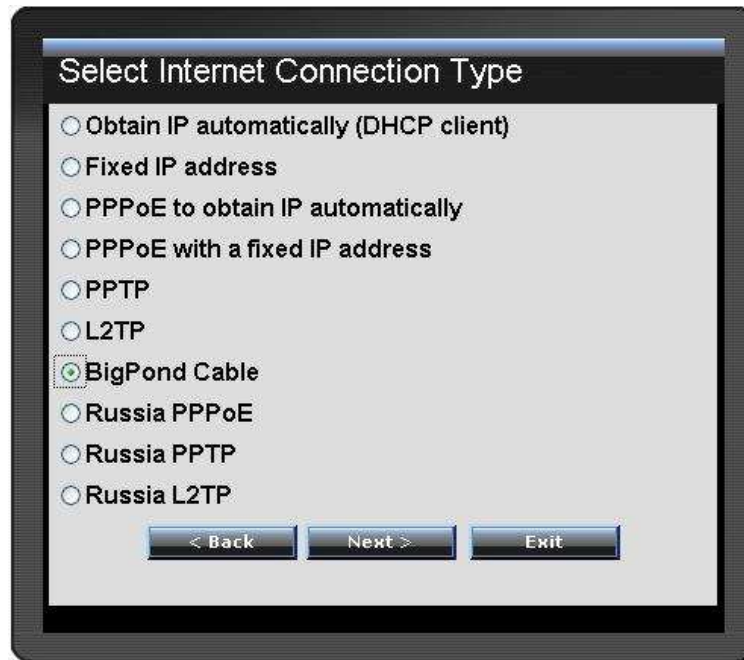

Select Internet Connection Type

- Obtain IP automatically (DHCP client)
- Fixed IP address
- PPPoE to obtain IP automatically
- PPPoE with a fixed IP address
- PPTP
- L2TP
- BigPond Cable
- Russia PPPoE
- Russia PPTP
- Russia L2TP

< Back Next > Exit

If your ISP is BigPond Cable, the ISP will provide a User Name, Password, Authentication Server and Login Server IP (Optional). Choose this option and enter the required information.

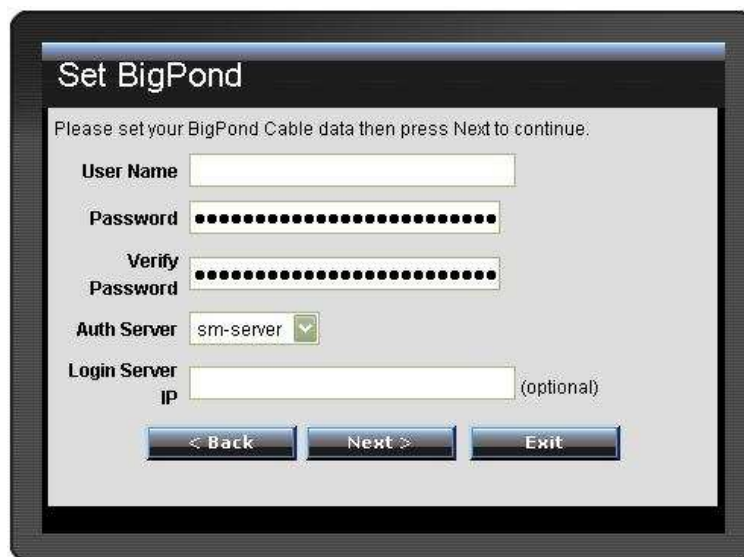

Set BigPond

Please set your BigPond Cable data then press Next to continue.

User Name

Password

Verify Password

Auth Server sm-server

Login Server IP (optional)

< Back Next > Exit

Russia PPPoE:

Select Internet Connection Type

- Obtain IP automatically (DHCP client)
- Fixed IP address
- PPPoE to obtain IP automatically
- PPPoE with a fixed IP address
- PPTP
- L2TP
- BigPond Cable
- Russia PPPoE
- Russia PPTP
- Russia L2TP

< Back Next > Exit

If your ISP is Russian PPPoE, the ISP will provide a User Name, Password. If you have a Static IP WAN Physical IP Address, WAN Physical Subnet Mask and WAN Physical Gateway IP Address will be required. Choose this option and enter the required information.

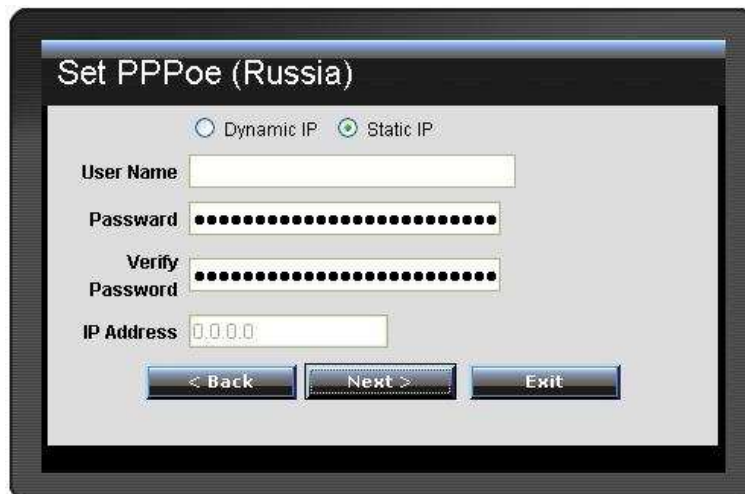

Set PPPoe (Russia)

Dynamic IP Static IP

User Name

Password

Verify Password

IP Address

< Back Next > Exit

Russia PPTP:

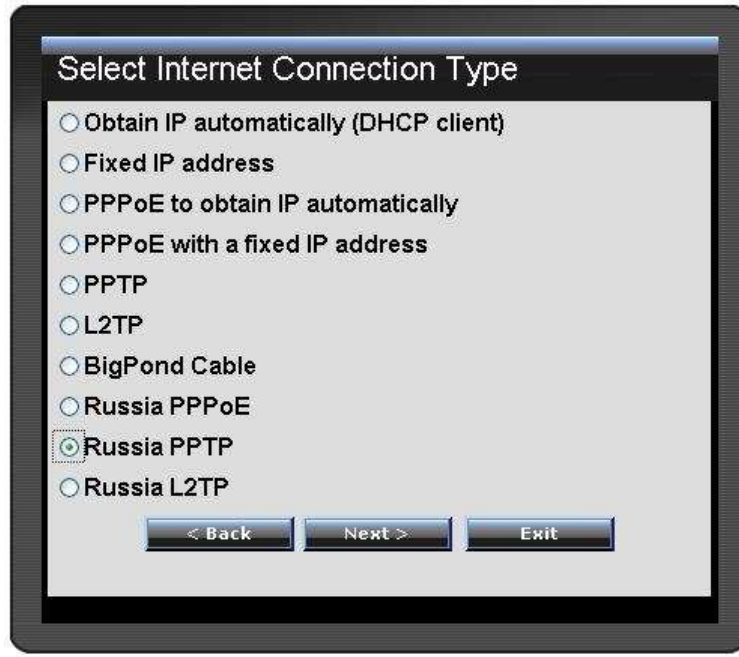

Select Internet Connection Type

- Obtain IP automatically (DHCP client)
- Fixed IP address
- PPPoE to obtain IP automatically
- PPPoE with a fixed IP address
- PPTP
- L2TP
- BigPond Cable
- Russia PPPoE
- Russia PPTP
- Russia L2TP

< Back Next > Exit

If connected to the Internet using Russian PPTP xDSL connection, enter your server IP, PPTP Account and Password. If using Static IP you must enter your IP, Subnet Mask, Gateway, Server IP, PPTP Account and PPTP Password.

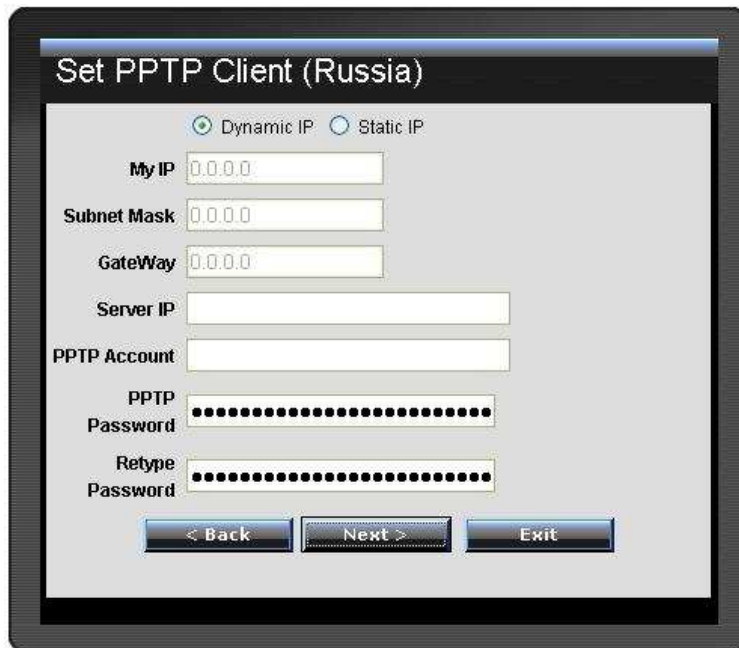

Set PPTP Client (Russia)

Dynamic IP Static IP

My IP

Subnet Mask

GateWay

Server IP

PPTP Account

PPTP Password

Retype Password

< Back Next > Exit

Russia L2TP:

Select Internet Connection Type

- Obtain IP automatically (DHCP client)
- Fixed IP address
- PPPoE to obtain IP automatically
- PPPoE with a fixed IP address
- PPTP
- L2TP
- BigPond Cable
- Russia PPPoE
- Russia PPTP
- Russia L2TP

< Back Next > Exit

If connected to the Internet using Russian L2TP (Dial-up xDSL) enter your server IP, PPTP Account and Password. If using Static IP you must enter your IP, Subnet Mask, Gateway, Server IP, PPTP Account and PPTP Password.

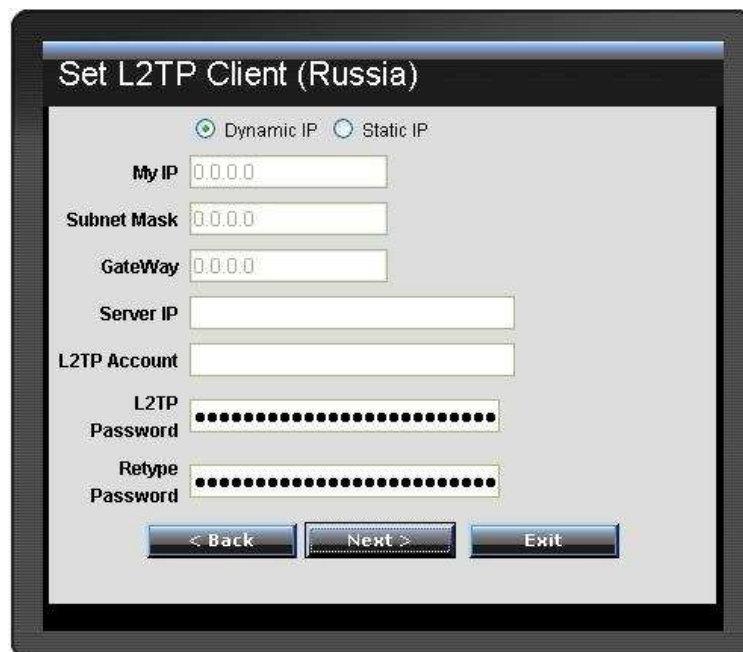

Set L2TP Client (Russia)

Dynamic IP Static IP

My IP

Subnet Mask

GateWay

Server IP

L2TP Account

L2TP Password

Retype Password

< Back Next > Exit

Step 5: Set Wireless LAN connection

Click “Enable” to enable Wireless LAN. If user enables the Wireless LAN, type the SSID in the text box and select a communications channel. The SSID and channel must be the same as wireless devices attempting to connect to the WLAN Router.

Step 6: Setup completed

The Setup wizard is now completed. The new settings will be effective after the WLAN Router restarts. Please click “Restart” to reboot the WLAN Router. If user does not want to make any changes, please click “Exit” to quit without any changes. User also can go back to modify the setting by clicking “Back”.

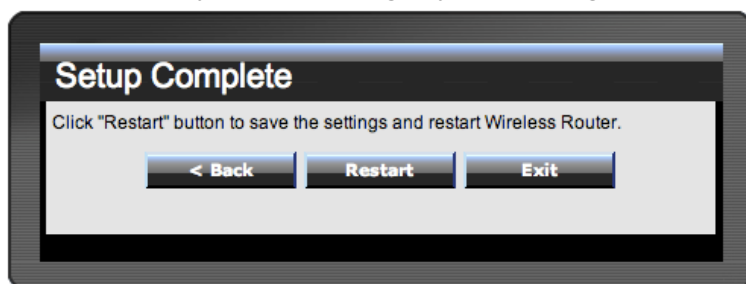

Advanced configuration

Main

The screen enables users to configure the LAN & DHCP Server, set WAN parameters, create Administrator and User passwords, and set the local time, time zone, and dynamic DNS.

LAN & DHCP Server

This page allows the user to configure LAN and DHCP properties, such as the host name, IP address, subnet mask, and domain name. LAN and DHCP profiles are listed in the DHCP table at the bottom of the screen.

- Host Name:** Text box containing 'TEW-652BRU'.
- IP Address:** Text box containing '192.168.10.1'.
- Subnet Mask:** Text box containing '255.255.255.0'.
- DHCP Server:** Radio buttons for 'Enabled' (selected) and 'Disabled'.
- Start IP:** Text box containing '192.168.10.101'.
- End IP:** Text box containing '192.168.10.199'.
- Domain Name:** Empty text box.
- Lease Time:** Dropdown menu set to '1 Week'.
- Static DHCP:** Radio buttons for 'Enabled' (selected) and 'Disabled'.
- Buttons:** 'Cancel' and 'Apply' buttons.
- Table Headers:** 'Name', 'IP Address', and 'Mac Address'.
- Static DHCP List:** Table with columns for Host Name, IP Address, and MAC Address.
- Dynamic DHCP List:** Table with columns for Host Name, IP Address, and MAC Address.

At the bottom of the interface, there are 'Add', 'Update', 'Delete', and 'Cancel' buttons for the DHCP lists. The copyright notice at the bottom reads: 'Copyright © 2010 TRENDnet. All Rights Reserved.'

Host Name: Type the host name in the text box. The host name is required by some ISPs. The default host name is "TEW-652BRP".

IP Address: This is the IP address of the WLAN Router. The default IP address is 192.168.10.1.

Subnet Mask: Type the subnet mask for the WLAN Router in the text box. The default subnet mask is 255.255.255.0.

DHCP Server: Enables the DHCP server to allow the WLAN Router to automatically assign IP addresses to devices connecting to the LAN. DHCP is enabled by default.

All DHCP client computers are listed in the table at the bottom of the screen, providing the host name, IP address, and MAC address of the client.

Start IP: Type an IP address to serve as the start of the IP range that DHCP will use to assign IP addresses to all LAN devices connected to the WLAN Router.

End IP: Type an IP address to serve as the end of the IP range that DHCP will use to assign IP addresses to all LAN devices connected to the WLAN Router.

Domain Name: Type the local domain name of the network in the text box. This item is optional.

Lease Time: The lease time specifies the amount of connection time a network user be allowed with their current dynamic IP address.

WAN

This screen enables users to set up the WLAN Router WAN connection, specify the IP address for the WAN, add DNS numbers, and enter the MAC address.

Connection Type	DHCP Client or Fixed IP	
WAN IP	<input checked="" type="radio"/> Obtain IP Automatically	
	<input type="radio"/> Specify IP	
	IP Address	0.0.0.0
	Subnet Mask	0.0.0.0
	Default Gateway	0.0.0.0
DNS 1	0.0.0.0	
DNS 2	0.0.0.0	
MAC Address	00 - 18 - e7 - 6a - 27 - e5	
	<input type="button" value="Clone MAC Address"/>	
<input type="button" value="Cancel"/> <input type="button" value="Apply"/>		

Copyright © 2010 TRENDnet. All Rights Reserved.

Connection Type: Select the connection type, either DHCP client, Fixed IP, PPPoE, PPTP, L2TP or BigPond Cable from the drop-down list.

WAN IP: Select whether user wants to specify an IP address manually, or want DHCP to obtain an IP address automatically. When Specify IP is selected, type the IP address, subnet mask, and default gateway in the text boxes. User's ISP will provide with this information.

DNS 1/2: Type up to three DNS numbers in the text boxes. User's ISP will provide this information.

MAC Address: If required by user's ISP, type the MAC address of the WLAN Router WAN interface in this field.

Password

This screen enables users to set administrative and user passwords. These passwords are used to gain access to the WLAN Router interface.

Administrator: Type the password the Administrator will use to log into the system. The password must be typed again for confirmation. The Administrator can also authorize users the ability to configure the WLAN Router.

User: Type the password the User will use to log in to the system. The password must be typed again for confirmation.

Time

This screen enables users to set the time and date for the WLAN Router's real-time clock, select properly time zone, and enable or disable daylight saving.

Local Time: Displays the local time and date.

Time Zone: Select the time zone from the drop-down list.

Synchronize the clock with: Select the clock adjustment method from the drop-down list.

Automatic: Automatically adjust the system time from NTP Server.

Manual: Manually adjust the system time when you press the *Set Time* button.

Default NTP server: The Simple Network Time Protocol (SNTP) server allows the WLAN Router to synchronize the system clock to the global Internet through the SNTP Server. Specify the NTP domain name or IP address in the text box.

Set the time: Manually setting the WLAN Router system time, press the *Set Time* button to update the system time.

Daylight Saving: Enables users to enable or disable daylight saving time. When enabled, select the start and end date for daylight saving time.

Dynamic DNS

This synchronizes the DDNS server with your current Public IP address when you are online. First, you need to register your preferred DNS with the DDNS provider. Then, please select the DDNS address in the Server Address and fill the related information in the below fields: Host Name, User Name and Password.

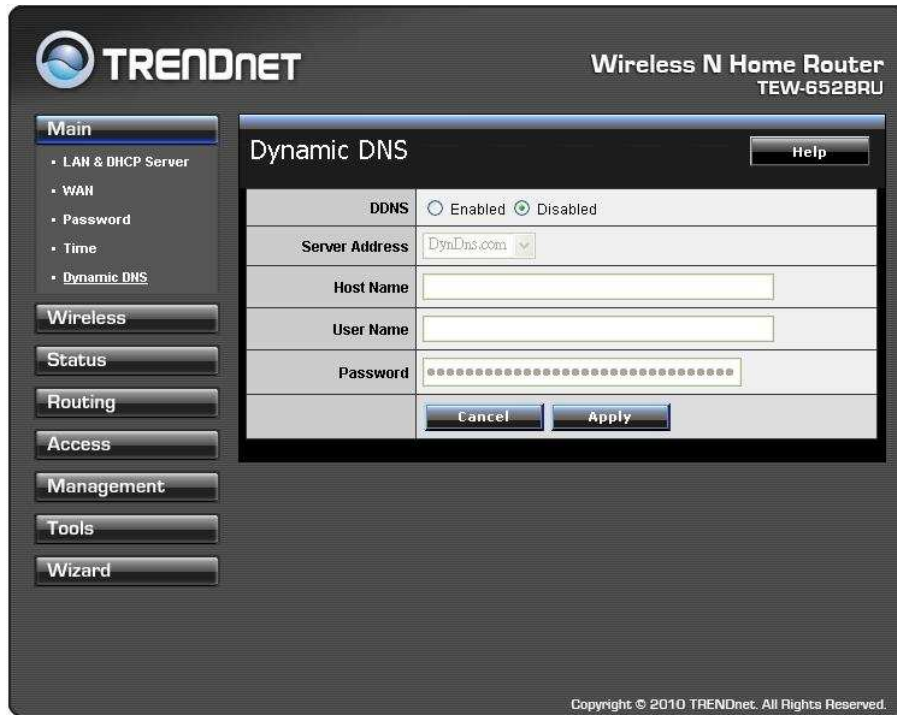

Field	Value
DDNS	<input type="radio"/> Enabled <input checked="" type="radio"/> Disabled
Server Address	DynDns.com
Host Name	
User Name	
Password

At the bottom of the form, there are "Cancel" and "Apply" buttons. The left sidebar contains navigation tabs: Main, Wireless, Status, Routing, Access, Management, Tools, and Wizard. The "Main" tab is selected, and it contains sub-items: LAN & DHCP Server, WAN, Password, Time, and Dynamic DNS. The "Dynamic DNS" sub-item is highlighted. The footer of the page reads "Copyright © 2010 TRENDnet. All Rights Reserved."

Wireless

This section enables users to configuration the wireless communications parameters for the WLAN Router.

Basic

This page allow user to enable and disable the wireless LAN function, create a SSID, and select the channel for wireless communications.

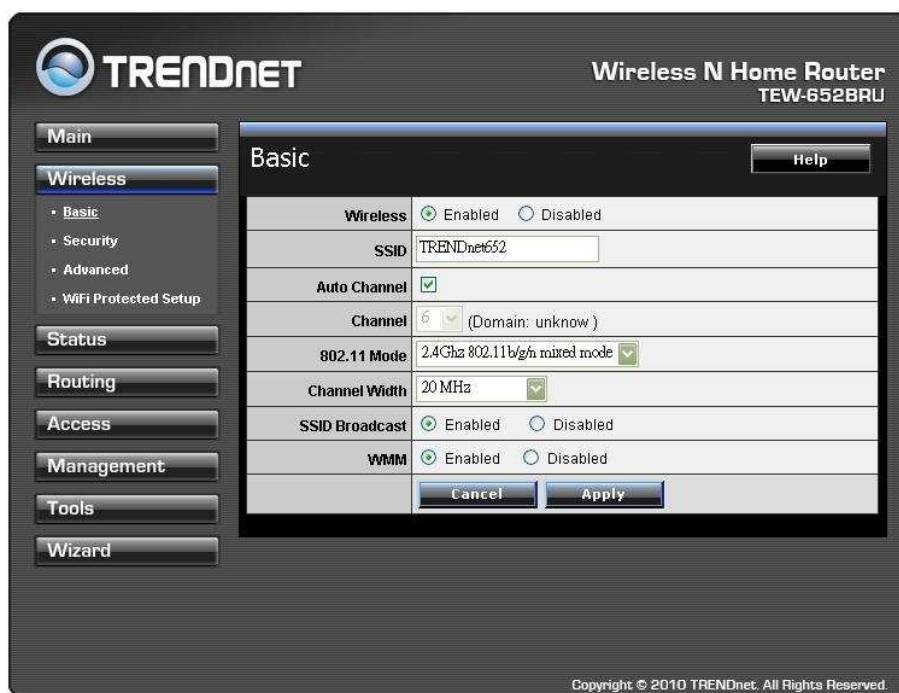

Enable/Disable: Enables or disables wireless LAN via the WLAN Router.

SSID: Type an SSID in the text box. The SSID of any wireless device must match the SSID typed here in order for the wireless device to access the LAN and WAN via the WLAN Router.

Channel: Select a transmission channel for wireless communications. The channel of any wireless device must match the channel selected here in order for the wireless device to access the LAN and WAN via the WLAN Router.

802.11 Mode: Select one of the following:

- **2.4Ghz 802.11b/g mixed mode** - Select if you are using both 802.11b and 802.11g wireless clients.
- **2.4Ghz 802.11b/g/n mixed mode** - Select if you are using a mix of 802.11n, 11g, and 11b wireless clients.
- **2.4Ghz 802.11n only** - Select if you are using 802.11n wireless clients only.

Channel Width: Select the Channel Width:

- **20MHz** – This is the default setting. Select this option if you are not using any 802.11n wireless clients.

- **Auto 20/40 MHz** - Select this option if you are using both 802.11n and non-802.11n wireless devices.

SSID Broadcast: While SSID Broadcast is enabled, all wireless clients will be able to view the WLAN Router's SSID. For security purposes, users may want to disable SSID Broadcast to ensure only authorized clients have access.

WMM: Enable the Wi-Fi Multi-Media will offer Wi-Fi networks stable that improve the user experience for audio, video, and voice applications by prioritizing data traffic.

Security

Authentication Type: The authentication type default is set to open system. There are four options: Disabled, WEP, WPA, WPA2 and WPA-Auto.

WEP Encryption

WEP: Open System and Shared Key requires the user to set a WEP key to exchange data with other wireless clients that have the same WEP key..

Mode: Select the key type: ASCII or HEX

WEP Key: Select the level of encryption from the drop-down list. The WLAN Router supports, 64 and 128-bit encryption.

Key 1: Enables users to create WEP keys with WPS enabled. Manually enter a set of values for Key 1. Or

Key 1 ~ Key 4: Enables users to create up to 4 different WEP keys with WPS disabled. Manually enter a set of values for each key. Select a key to use by clicking the radio button next to the key.

WPA/WPA2/WPA-Auto Security with EAP

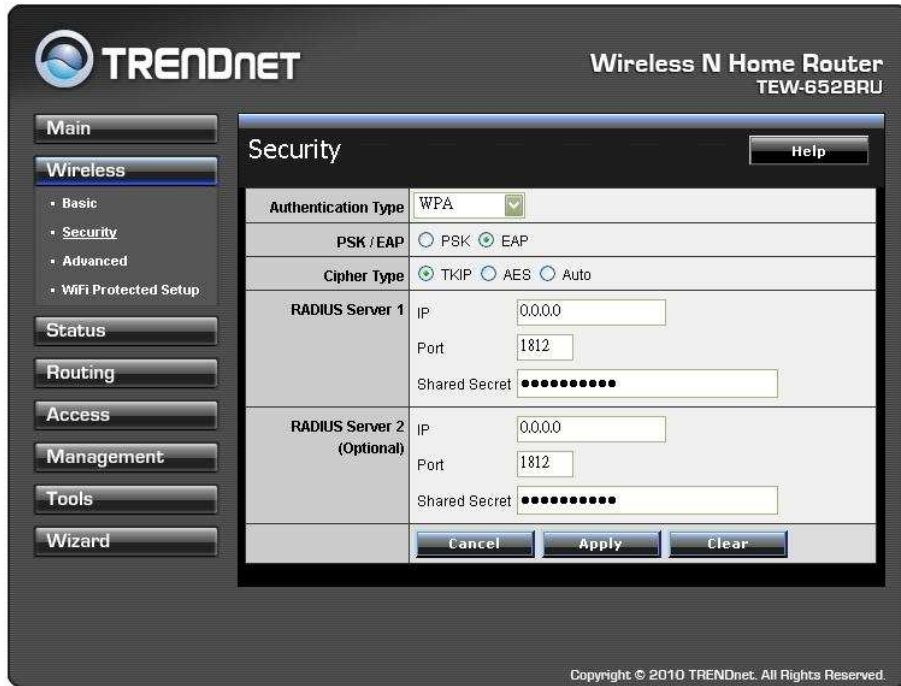

If WPA, WPA2 or WPA-Auto EAP is selected, the above screen is shown. Please set the length of the encryption key and the parameters for the RADIUS server.

Cipher Type: Select the cipher type for TKIP or AES encryption, Selected Auto for auto detects the cipher type.

RADIUS Server:

1. Enter the IP address, Port used and Shared Secret by the Primary Radius Server.
2. Enter the IP address, Port used and Shared Secret by the Secondary Radius Server. (optional)

WPA/WPA2/WPA-Auto Security with PSK

TRENDnet Wireless N Home Router
TEW-652BRU

Main
Wireless
Basic
Security
Advanced
WiFi Protected Setup
Status
Routing
Access
Management
Tools
Wizard

Security Help

Authentication Type	WPA
PSK / EAP	<input checked="" type="radio"/> PSK <input type="radio"/> EAP
Cipher Type	<input checked="" type="radio"/> TKIP <input type="radio"/> AES <input type="radio"/> Auto
Passphrase :	••••••••
Confirm Passphrase :	••••••••

Cancel Apply Clear

Copyright © 2010 TRENDnet. All Rights Reserved.

If WPA, WPA2 or WPA-Auto PSK is selected.

Cipher Type: Select the cipher type for TKIP or AES encryption, Selected Auto for auto detects the cipher type.

Passphrase: The length should be 8 characters at least.

Advanced

This screen enables users to configure advanced wireless functions.

Advanced		Help
Beacon Interval	100 (default: 100 msec, range: 25~1000)	
RTS Threshold	2346 (default: 2346, range: 256~2346)	
Fragmentation Threshold	2346 (default: 2346, range: 1500~2346, even number only)	
DTIM Interval	1 (default: 1, range: 1~255)	

Cancel Apply

Copyright © 2010 TRENDnet. All Rights Reserved.

Beacon Interval: Type the beacon interval in the text box. User can specify a value from 25 to 1000. The default beacon interval is 100.

RTS Threshold: Type the RTS (Request-To-Send) threshold in the text box. This value stabilizes data flow. If data flow is irregular, choose values between 256 and 2346 until data flow is normalized.

Fragmentation Threshold: Type the fragmentation threshold in the text box. If packet transfer error rates are high, choose values between 1500 and 2346 until packet transfer rates are minimized. (NOTE: set this fragmentation threshold value may diminish system performance.)

DTIM Interval: Type a DTIM (Delivery Traffic Indication Message) interval in the text box. User can specify

Wi-Fi Protected Setup

This screen enables users to configure the Wi-Fi Protected Setup function.

Authentication	Encryption	Key
Disabled	None	-

Copyright © 2010 TRENDnet. All Rights Reserved.

WPS: Enable or Disable the WPS (Wi-Fi Protected Setup) function

Status: Display the state (Un-configured State/Configured State) information of WPS.

Self-PIN Number: Display the default PIN number of the WLAN Router.

Client PIN Number: Type Client PIN number the client uses to negotiate with the WLAN Router via WPS protocol. It is only used when users want their station to join the Router's network.

Push Button Configuration: Clicking the *Start PBC* button will invoke the Push Button Configuration (PBC) method of WPS. It is only used when WLAN Router acts as a Registrar.

Status

This selection enables users to view the status of the WLAN Router LAN, WAN and Wireless connections, and view logs and statistics pertaining to connections and packet transfers.

Device Information

This screen enables users to view the WLAN Router's LAN, Wireless and WAN configurations.

Firmware Version: Displays the latest build of the WLAN Router firmware interface. After updating the firmware in Tools - Firmware, check this to ensure that the firmware was successfully updated.

WAN: This section displays the WAN interface configuration including the MAC address, Connection status, DHCP client status, IP address, Subnet mask, Default gateway, and DNS.

Wireless: This section displays the wireless configuration information, including the MAC address, the Connection status, SSID, Channel and Authentication type.

LAN: This section displays the LAN interface configuration including the MAC address, IP Address, Subnet Mask, and DHCP Server Status. Click “DHCP Table” to view a list of client stations currently connected to the WLAN Router LAN interface.

Click “*DHCP Release*” to release all IP addresses assigned to client stations connected to the WAN via the WLAN Router. Click “*DHCP Renew*” to reassign IP addresses to client stations connected to the WAN.

Log

This screen enables users to view a running log of Router system statistics, events, and activities. The log displays up to 250 entries. Older entries are overwritten by new entries. The Log screen commands are as follows:

Click “*First Page*” to view the first page of the log

Click “*Last Page*” to view the final page of the log

Click “*Previous Page*” to view the page just before the current page

Click “*Next Page*” to view the page just after the current page

Click “*Clear Log*” to delete the contents of the log and begin a new log

Click “*Refresh*” to renew log statistics

Time	Type	Message
Jun 10 16:57:01	info	Sending discover...
Jun 10 16:57:00	info	read /etc/hosts - 1 addresses
Jun 10 16:57:00	info	compile time options: no-IPv6 GNU-getopt no-ISC-leasefile no-DBus no-l18N no-TFTP
Jun 10 16:57:00	info	started, version 2.41 cachesize 150
Jun 10 16:57:04	info	Sending discover...
Jun 10 16:57:04	info	device_lan_ip=192.168.10.1 , device_lan_subnet_mask=255.255.255.0
Jun 10 16:57:04	info	DHCP server start.
Jun 10 16:57:01	info	Sending discover...
Jun 10 16:57:01	info	DHCP client start.
Jun 10 16:57:01	info	[Initialized, firmware version: 1.00]

Time: Displays the time and date that the log entry was created.

Message: Displays summary information about the log entry.

Log Setting

This screen enables users to set Router Log parameters.

- SMTP Authentication:** Radio buttons for 'Enabled' and 'Disabled'. 'Disabled' is selected.
- SMTP Account:** Text input field containing 'user'.
- SMTP Password:** Password input field with masked characters '.....'.
- SMTP Server:** Text input field.
- From Email Address:** Text input field.
- To Email Address:** Text input field.
- Email Log Now:** Button to immediately send the current log.
- E-mail Logs:** Radio buttons for 'When log is full' and 'Every Sunday at 0 AM'. 'When log is full' is selected.
- Syslog Server:** Text input field containing '0.0.0.0'.
- Log Type:** Checkboxes for 'System Activity', 'Debug Information', 'Attacks', 'Dropped Packets', and 'Notice'. 'System Activity', 'Attacks', and 'Notice' are checked.
- Buttons:** 'Cancel' and 'Apply' buttons at the bottom.

Copyright © 2010 TRENDnet. All Rights Reserved.

SMTP Authentication: Selected the Enabled if the SMTP server need for authentication, fill in account name and password in SMTP Account field and SMTP Password field.

SMTP Account: If the SMTP Authentication enabled, fill in the SMTP account name here.

SMTP Password: If the SMTP Authentication enabled, fill in the password of the SMTP account here.

SMTP Server: Type your SMTP server address here.

From Email address: Type an email address for the log to be sent from.

To Email address: Type an email address for the log to be sent to. Click “*Email Log Now*” to immediately send the current log.

- **E-mail Logs: When log is full** - The time is not fixed. The log will be sent when the log is full, which will depend on the volume of traffic.
- **Every day, Every Monday ...** - The log is sent on the interval specified.
 - If "Every day" is selected, the log is sent at the time specified.
 - If the day is specified, the log is sent once per week, on the specified day.
 - Select the time of day you wish the E-mail to be sent.
 - If the log is full before the time specified to send it, it will be sent regardless.

Syslog Server: Type the IP address of the Syslog Server if user wants the WLAN Router to listen and receive incoming Syslog messages.

Log Type: Enables users to select what items will be included in the log:

System Activity: Displays information related to WLAN Router operation.

Debug Information: Displays information related to errors and system malfunctions.

Attacks: Displays information about any malicious activity on the network.

Dropped Packets: Displays information about packets that have not been transferred successfully.

Notice: Displays important notices by the system administrator.

Statistic

This screen displays a table that shows the rate of packet transmission via the WLAN Router's LAN, Wireless and WAN ports (in bytes per second).

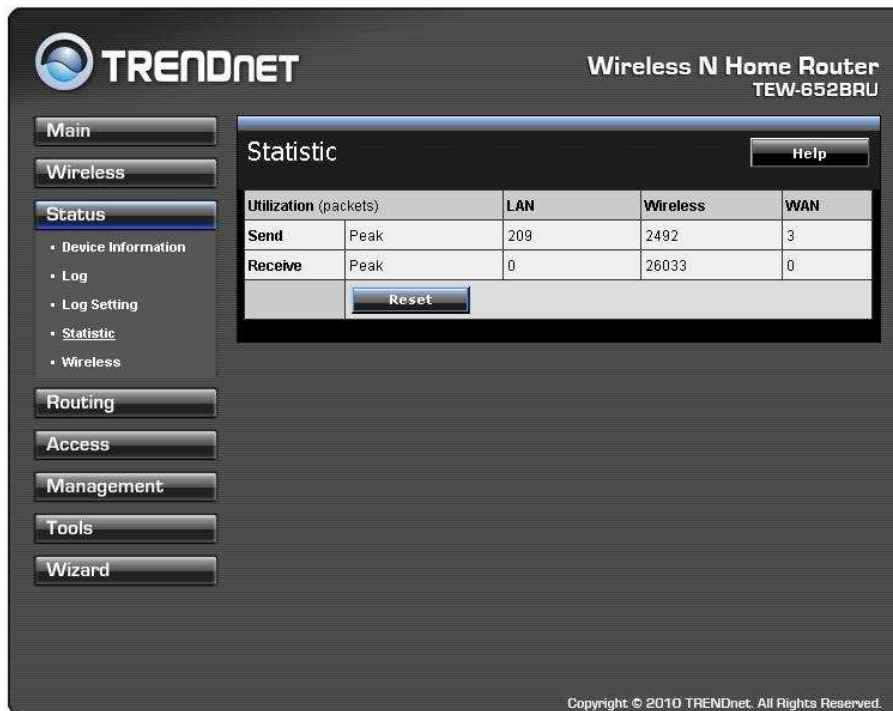

Utilization (packets)		LAN	Wireless	WAN
Send	Peak	209	2492	3
Receive	Peak	0	26033	0

Click **“Reset”** to erase all statistics and begin logging statistics again.

Wireless

This screen enables users to view information about wireless devices that are connected to the WLAN Router.

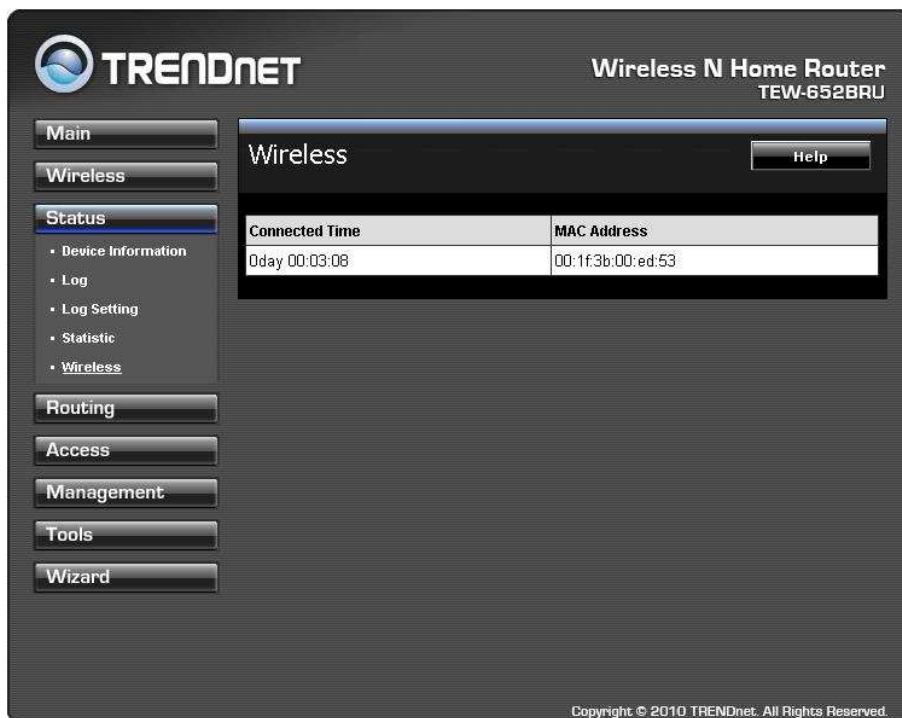

Connected Time: Displays the time duration of wireless clients connection to the WLAN Router.

MAC Address: Displays the wireless client's MAC address.