CREATIVE
SOUND BLASTER

Stage

SPEAKERS | 5.0 | 5.1 | 2.1 | 2.0

Overview

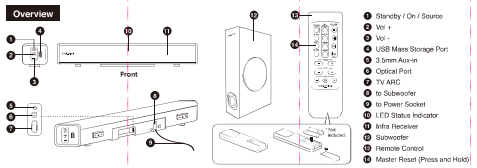

1. Standby / On / Source
2. Vol +
3. Vol -
4. USB Mass Storage Port
5. 3.5mm Aux-in
6. Optical Port
7. TV ARC
8. to Subwoofer
9. to Power Socket
10. LED Status Indicator
11. Infra Receiver
12. Subwoofer
13. Remote Control
14. Master Reset (Press and Hold)

Power On / Standby / Source Setting

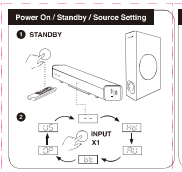

Bluetooth®

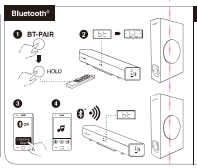

USB

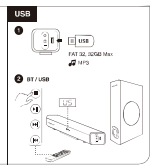

Aux-in / Optical / TV ARC

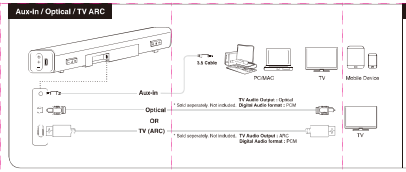

Wall Mounting

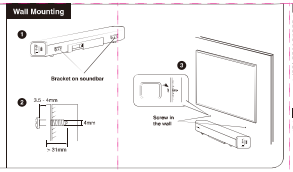

REGISTER YOUR PRODUCT
www.creative.com/register

TECHNICAL SUPPORT
www.creative.com/support

© 2019 Creative Labs Pte. Ltd. All rights reserved. Creative and the Creative logo are trademarks or registered trademarks of Creative Technology Ltd in the United States and other countries. The Bluetooth® word mark and logo are owned by the Bluetooth SIG, Inc. and any use of such marks by Creative Technology Ltd is under license. All other trademarks are the property of their respective owners. Specifications are subject to change without notice. Pictures are for illustration purposes only. Actual product may differ slightly from images shown. Use of this product is subject to a limited warranty.

P/N: 09APB0400000 Rev.A

EN Technical Specifications

Bluetooth® Version: Bluetooth® 2.1 + EDR
Operating Frequency: 2402 – 2480 MHz
Bluetooth® Transmitter Power: 2.5mW, measured in open space. Radio and sky-wave may affect range in some
Bluetooth® Range: 10m
Supported Bluetooth® Profiles: A2DP (Advanced Stereo Bluetooth), AVRCP (Bluetooth® Remote Control)
Supported Bluetooth® Codecs: SBC
Supported Audio Formats: USB Mass Storage: MP3
Input: 100V – 240V ~ 50 – 60Hz
Power Consumption: 2.5W, Satellite: 40W Subwoofer
Frequency Response: 55Hz – 20kHz
SNR: ≥ 75dB
Operating Temperature Range: 0°C – 40°C
*not included. Sold separately.

Other Information

Please visit creative.com/support/Stage for user guide, safety and regulatory information and EVP information where appropriate.
Please visit creative.com/support/Stage for all other support related to your product.

CC Technische Daten

Bluetooth® Version: Bluetooth® 2.1 + EDR
Betriebsfrequenz: 2402 – 2480 MHz
Bluetooth® Sendeleistung: 2.5mW, gemessen im offenen Raum. Radio und Himmelswellen können die Reichweite etwas beeinflussen.
Bluetooth® Reichweite: 10 m
Unterstützte Bluetooth® Profile: A2DP (Advanced Stereo Bluetooth), AVRCP (Bluetooth® Fernsteuerung via Bluetooth)
Unterstützte Bluetooth® Codecs: SBC
Unterstützte Audio Formate USB Massenspeicher: MP3
Eingang: 100V – 240V ~ 50 – 60Hz
Stromverbrauch: 2.5W, Satellite: 40W Subwoofer
Frequenzgang: 55Hz – 20kHz
Rauschabstand: ≥ 75dB
Betriebstemperaturbereich: 0°C – 40°C
*nicht enthalten. Separat erhältlich.

Weitere Informationen

Bitte besuchen Sie creative.com/support/Stage für eine Bedienungsanleitung, Sicherheits- und Zulassungsinformationen und EVP-Informationen, falls zutreffend.
Besuchen Sie creative.com/support/Stage für alle weiteren Supportanfragen zu Ihrem Produkt.

CS Específicações Técnicas

Verzión Bluetooth®: Bluetooth® 2.1 + EDR
Provozní frekvence: 2402 – 2480 MHz
Výkon vysílače Bluetooth®: 2.5mW, naměřeno v otevřeném prostoru. Za pokojovky nebo v otevřeném prostoru ovlivňuje radiové a oblohové vlnění dosah.
Dosah Bluetooth®: 10m
Podporované profily Bluetooth®: A2DP (Bluetooth® zvukový kodek), AVRCP (Dálkové ovládání pomocí Bluetooth®)
Podporované kodeky Bluetooth®: SBC
Podporované formáty zvukového souboru USB: MP3
Vstupní: 100V – 240V ~ 50 – 60Hz
Spotřeba: 2.5W, Satellite: 40W Subwoofer
Rozsah kmitočtů: 55Hz – 20kHz
Poměr signál/šum: ≥ 75dB
Provozní teplotní rozsah: 0°C – 40°C
*nejsou součástí balení. Prodává se samostatně.

Další informace

Navštivte creative.com/support/Stage pro uživatelskou příručku, bezpečnostní a regulační informace a EVP informace, pokud je to vhodné.
Navštivte creative.com/support/Stage for all other support related to your product.

HU Termékspecifikációk

Bluetooth® Verziószám: Bluetooth® 2.1 + EDR
Működési frekvencia: 2402 – 2480 MHz
Bluetooth® adóteljesítmény: 2.5mW, szabad térben mérve. Rádió- és égboltjelek befolyásolhatják a hatótávolságot.
Bluetooth® hatótávolság: 10m
Támogatott Bluetooth® profilok: A2DP (Bluetooth® hangprofil), AVRCP (Bluetooth® távvezérlés)
Támogatott Bluetooth® kodekek: SBC
Támogatott USB tárolóegység hangfájlformátumok: MP3
Bemenet: 100V – 240V ~ 50 – 60Hz
Teljesítményfelvétel: 2.5W, Satellite: 40W Subwoofer
Frekvenciatartomány: 55Hz – 20kHz
Jel/zaj arány: ≥ 75dB
Üzemi hőmérsékletek: 0°C – 40°C
*nem tartozék. Szabadon kapható.

Egyéb információk

Látogassa meg a creative.com/support/Stage oldalt a kezelési útmutatóért, biztonsági és szabályozási információkért és EVP-információkért, ahol szükséges.
Látogassa meg a creative.com/support/Stage oldalt minden egyéb, a termékhez kapcsolódó ügyfélszolgálati információért.

FR Caractéristiques Techniques

Version Bluetooth®: Bluetooth® 2.1 + EDR
Fréquence de fonctionnement: 2402 – 2480 MHz
Portée du Bluetooth® (puissance émetteur): 2.5mW, mesurée dans un espace ouvert. Les ondes et les obstacles peuvent influer sur la portée du périphérique.
Portée du Bluetooth®: 10m
Profils Bluetooth® Pris en Charge: A2DP (Bluetooth® stéréo sans fil), AVRCP (télécommande Bluetooth®)
Codecs Bluetooth® Pris en Charge: SBC
Formats audio pris en charge: Périphérique de stockage de masse USB: MP3
Entrée: 100V – 240V ~ 50 – 60Hz
Consommation d'énergie: 2.5W, Satellite: 40W Caisson de graves
Réponse en fréquence: 55Hz – 20kHz
Rapport signal/bruit: ≥ 75dB
Température de Fonctionnement du Périphérique: 0°C – 40°C
*non inclus. Vendu séparément.

Autres informations

Rendez-vous sur creative.com/support/Stage pour le guide de l'utilisateur, les informations sur la sécurité et la réglementation et les informations EVP, le cas échéant.
Rendez-vous sur creative.com/support/Stage pour tout autre support lié à votre produit.

IT Specifiche Tecniche

Versione Bluetooth®: Bluetooth® 2.1 + EDR
Frequenza di funzionamento: 2402 – 2480 MHz
Portata Bluetooth® (Potenza di trasmettitore emessa/irradiata in spazio aperto): Muri e altre strutture possono influire la portata del dispositivo.
Portata Bluetooth®: 10m
Profili Bluetooth® Pre-per Cliente: A2DP (Bluetooth® wireless stereo), AVRCP (telecomando Bluetooth®)
Codec Bluetooth® Supportati: SBC
Formati audio supportati: USB memoriza massa dispositivo: MP3
Ingresso: 100V – 240V ~ 50 – 60Hz
Potenza assorbita: 2.5W, Satellite: 40W Subwoofer
Risposta in frequenza: 55Hz – 20kHz
Rapporto segnale/rumore: ≥ 75dB
Temperatura di funzionamento: 0°C – 40°C
*non inclusi. In vendita separatamente.

Ulteriori informazioni

Visita creative.com/support/Stage per visualizzare la guida dell'utente, le informazioni sulla sicurezza e sulla conformità e le informazioni EVP, ove opportuno.
Visita creative.com/support/Stage per tutte le altre esigenze di supporto relative al tuo prodotto.

NL Technische Specificaties

Bluetooth® Versie: Bluetooth® 2.1 + EDR
Bedrijfsfrequentie: 2402 – 2480 MHz
Vermogen van de Bluetooth®-zender: 2.5mW, gemeten in de open ruimte. Muren en obstacles kunnen het bereik van het apparaat beïnvloeden.
Bluetooth® bereik: 10m
Ondersteunde Bluetooth® Profiles: A2DP (Bluetooth® stereo), AVRCP (Bluetooth® afstandsbediening)
Ondersteunde Bluetooth® Codecs: SBC
Ondersteunde audio-indelingen: USB-massaopslagapparaat voor muziekgegevens: MP3
Ingang: 100V – 240V ~ 50 – 60Hz
Stroomverbruik: 2.5W, Satellite: 40W Subwoofer
Frequentiebereik: 55Hz – 20kHz
Signaal-ruisverhouding: ≥ 75dB
Bedrijfstemperatuurbereik: 0°C – 40°C
*niet inbegrepen. Los verkrijgbaar.

Overige informatie

Bezoek creative.com/support/Stage voor de gebruikersgids, veiligheids- en regelgevende informatie en EVP-informatie waar van toepassing.
Bezoek creative.com/support/Stage voor alle andere ondersteuning voor uw product.

PL Specyfikacje techniczne

Wersja Bluetooth®: Bluetooth® 2.1 + EDR
Częstotliwość pracy: 2402 – 2480 MHz
Moc nadajnika Bluetooth®: 2.5mW, mierzona w otwartej przestrzeni. Ściany i inne obiekty mogą zakłócać sygnał.
Zasięg Bluetooth®: 10m
Obsługiwane profile Bluetooth®: A2DP (Bluetooth® zestaw stereo), AVRCP (Bluetooth® Pomoc Zdalna)
Kodek Bluetooth®: SBC
Obsługiwane formaty plików audio: USB masowej pamięci: MP3
Wejście: 100V – 240V ~ 50 – 60Hz
Pobór mocy: 2.5W, Satellite: 40W Subwoofer
Pasmo przenoszenia: 55Hz – 20kHz
Stosunek sygnału do szumu: ≥ 75dB
Zakres Temperatur Pracy Urządzenia: 0°C – 40°C
*nie dołączone do zestawu. Sprzedawane osobno.

Inne informacje

Odwiedź stronę creative.com/support/Stage aby uzyskać instrukcję obsługi, informacje na temat bezpieczeństwa i zgodności oraz informacje EVP.
Odwiedź stronę creative.com/support/Stage aby uzyskać pomoc techniczną i produktową.

CZ Technické Specifikace

Verze Bluetooth®: Bluetooth® 2.1 + EDR
Provozní Frekvence: 2402 – 2480 MHz
Výkon vysílače Bluetooth®: 2.5mW, měřeno v otevřeném prostoru. Zdi a překážky mohou snížit dosah zařízení.
Dosah Bluetooth®: 10m
Podporované profily Bluetooth®: A2DP (Bluetooth® stereo technologie), AVRCP (Bluetooth® Ovládání)
Podporované Kodeky: SBC
Podporované formáty zvukových souborů USB paměťové jednotky: MP3
Vstupní napětí: 100V – 240V ~ 50 – 60Hz
Spotřeba: 2.5W, Satellite: 40W Subwoofer
Rozsah kmitočtů: 55Hz – 20kHz
Poměr signálu vůči šumu: ≥ 75dB
Provozní Teplotní Rozsah Zařízení: 0°C – 40°C
*není součástí. Prodává se samostatně.

Další informace

Navštivte creative.com/support/Stage nejdete návod k použití, bezpečnostní a regulační informace a zařízení informace EVP.
Na webu creative.com/support/Stage najdete veškerou ostatní podporu pro svůj produkt.

TR Teknik Özellikler

Bluetooth® Versiyon: Bluetooth® 2.1 + EDR
Çalışma Frekansı: 2402 – 2480 MHz
Bluetooth® Verici Gücü: 2.5mW, açık alanda ölçülmüştür.
Bluetooth® Menzili: 10m
Desteklenen Bluetooth® profilleri: A2DP (Kablosuz Stereo Bluetooth®), AVRCP (Bluetooth® Uzaktan Kumandası)
Desteklenen kodek: SBC
Desteklenen Sesli Formatlar: USB Yığın Depolama Aygıtı: MP3
Giriş: 100V – 240V ~ 50 – 60Hz
Güç Tüketimi: 2.5W, Satellite: 40W Subwoofer
Frekans Tepkisi: 55Hz – 20kHz
Sinyal/Gürültü Oranı: ≥ 75dB
Çalışma Sıcaklığı Aralığı: 0°C ile 40°C
*dahil değildir. Ayrıca satılır.

Diğer bilgiler

Lütfen creative.com/support/Stage'yi gör kullanıcı kılavuzu, güvenlik ve düzenleyici bilgiler ve EVP bilgi sayfaları.
Lütfen creative.com/support/Stage sayfa'ya gitin ürünü ile ilgili diğer tüm yardımlar.

DK Tekniske specifikationer

Version Bluetooth®: Bluetooth® 2.1 + EDR
Driftsfrekvens: 2402 – 2480 MHz
Bluetooth® Sendeeffekt: 2.5mW, målt i åbent rum. Vægge og objekter kan påvirke rækkevidden af enheden.
Bluetooth® Rækkevidde: 10m
Understøttede Bluetooth® Profiler: A2DP (trådløs stereo Bluetooth®), AVRCP (Bluetooth® fjernbetjening)
Understøttede Bluetooth® Codecs: SBC
Understøttede Lydformater: USB masselagermedie: MP3
Indgang: 100V – 240V ~ 50 – 60Hz
Strømforbrug: 2.5W, Satellite: 40W Subwoofer
Frekvensgang: 55Hz – 20kHz
Signal/støjforhold: ≥ 75dB
Driftstemperaturområde: 0°C – 40°C
*Medfølger ikke. Sælges separat.

Andre oplysninger

Besøg creative.com/support/Stage for brugervejledninger, sikkerheds- og lovmæssige oplysninger og EVP-oplysninger, som er relevant.
Besøg creative.com/support/Stage for ø ønsker support vedrørende dit produkt.

NO Tekniske Spesifisjoner

Versjon Bluetooth®: Bluetooth® 2.1 + EDR
Driftsfrekvens: 2402 – 2480 MHz
Bluetooth® Sendeeffekt: 2.5mW, gjennomsnittlig. Vegger og objekter kan påvirke rekkevidden til enheten.
Bluetooth® Rekkevidde: 10m
Støttede Bluetooth® Profiler: A2DP (trådløs Bluetooth® stereo), AVRCP (Bluetooth® fjernkontroll)
Støttede Bluetooth® Kodeker: SBC
Støttede Lydformater: USB masselagermedium: MP3
Inngang: 100V – 240V ~ 50 – 60Hz
Strømforbruk: 2.5W, Satellite: 40W Subwoofer
Frekvensgang: 55Hz – 20kHz
Signal/støyforhold: ≥ 75dB
Driftstemperaturområde: 0°C – 40°C
*Ikke inkludert. Selges separat.

Andre opplysninger

Besøk creative.com/support/Stage for å laste ned bruksanvisninger, sikkerhets- og lovmessige opplysninger og EVP-informasjon der det er aktuelt.
Besøk creative.com/support/Stage for å ønsk det ønsker støttemeldinger som gjelder produktet ditt.

SE Tekniska specifikationer

Version Bluetooth®: Bluetooth® 2.1 + EDR
Driftsfrekvens: 2402 – 2480 MHz
Bluetooth® Sändeffekt: 2.5mW, mätt i öppen yta. Vägg- och andra strukturer kan påverka räckvidden.
Bluetooth® Räckvidd: 10m
Stödjande Bluetooth® Profiler: A2DP (Bluetooth® stereo), AVRCP (Bluetooth® fjärrkontroll)
Stödjande Bluetooth® Kodekar: SBC
Stödjande Ljudformat: USB massolagringsenhet: MP3
Ingång: 100V – 240V ~ 50 – 60Hz
Strömförbrukning: 2.5W, Satellite: 40W Subwoofer
Frekvensgång: 55Hz – 20kHz
Signal/brus-förhållande: ≥ 75dB
Driftstemperaturintervall: 0°C – 40°C
*Ingår inte. Säljes separat.

Andra upplysningar

Besök creative.com/support/Stage för att ladda ned bruksanvisningar, säkerhets- och lagstadgade upplysningar och EVP-information om det är aktuellt.
Besök creative.com/support/Stage för att ge support relaterad till din produkt.

简体中文

规格 | Creative.com/support/Stage 指南 | 安全信息和法规信息 | EVP 信息
联系 Creative.com/support/Stage 获取产品支持信息

繁體中文

規格 | Creative.com/support/Stage 指南 | 安全信息和法规信息 | EVP 信息
聯絡 creative.com/support/Stage 取得產品支持信息

JP 技術仕様

Bluetooth®バージョン: Bluetooth® 2.1 + EDR
動作周波数: 2402 – 2480 MHz
Bluetooth® 送信出力: 2.5mW、オープンスペースにて測定。壁や障害物により電波が影響を受けることがあります。
Bluetooth® 通信距離: 10m
対応 Bluetooth® プロファイル: A2DP (ワイヤレス・ステレオ), AVRCP (Bluetooth® リモコン)
対応 Bluetooth® コーデック: SBC
対応オーディオ形式: USB メモリ: MP3
入力: 100V – 240V ~ 50 – 60Hz
消費電力: 2.5W、サブウーファー: 40W
周波数帯域: 55Hz – 20kHz
信号対雑音比: ≥ 75dB
動作温度範囲: 0°C – 40°C
*付属品ではありません。別売品です。

その他情報

ユーザーガイド、安全情報、規制情報、および EVP 情報は、必要に応じて creative.com/support/Stage にアクセスしてください。
その他のサポートは、creative.com/support/Stage にアクセスしてください。

AR الدعم الفني

المواصفات | دليل Creative.com/support/Stage | معلومات السلامة والامتثال | معلومات EVP
للحصول على دعم المنتج، يرجى زيارة Creative.com/support/Stage

EAC

Сертификаты: Декларация соответствия
Дата производства: см. на упаковке
Срок службы: 36 лет
Изготовитель: Creative Labs Pte. Ltd.
Страна производства: Китай

Информация о продукте представлена в официальном сообщении:
ООО "Креатив", 143026, Российская Федерация,
г. Москва, Новинский бульвар, 8, стр. 1
Телефон: (495) 221-10-11
Факс: (495) 221-10-12
Технические характеристики: см. раздел «Технические данные».

Данное изделие предназначено только для домашнего использования. Запрещено использовать данное изделие в промышленных, производственных, медицинских, коммерческих торговых помещениях и помещениях с повышенной влажностью.

Данное устройство соответствует требованиям Технического регламента Таможенного союза ТР ТС 020/2011 "Электромагнитная совместимость технических средств", ТР ТС 004/2011 "О безопасности низковольтного оборудования", ТР ТС 037/2016 "Об ограничении применения опасных веществ в изделиях электрического и электронного оборудования", ТР ТС 005/2011 "О безопасности упаковки", ТР ТС 010/2011 "О безопасности машин и оборудования", ТР ТС 022/2011 "Продукция в части ее маркировки", ТР ТС 017/2011 "О безопасности продукции легкой промышленности".

Декларация о соответствии: Продукция соответствует требованиям Технических регламентов Таможенного союза. Декларация о соответствии на продукцию, выпускаемую в обращение на территории Российской Федерации, оформлена в соответствии с Техническим регламентом Таможенного союза ТР ТС 020/2011 "Электромагнитная совместимость технических средств".

Срок службы: 36 лет.

EN IMPORTANT REGULATORY SAFETY INFORMATION

Electromagnetic compatibility and electromagnetic fields (EMF) regarding Bluetooth® wireless technology: Bluetooth® wireless technology uses radio frequency (RF) energy. Bluetooth® wireless technology is a low power RF energy that is within the radio wave portion of the electromagnetic spectrum. It is generally recognized that RF energy that is within the radio wave portion of the electromagnetic spectrum does not cause any adverse health effects. Bluetooth® wireless technology products are designed to comply with all applicable safety standards and regulations regarding exposure to RF energy. Bluetooth® wireless technology products operate within the electromagnetic fields (EMF) specified by the Bluetooth® SIG, Inc. and are designed to be safe for use by the general public in accordance with the EMF specified by the Bluetooth® SIG, Inc. and recommendations and safety standards of the International Commission on Non-Ionizing Radiation Protection (ICNIRP). Because of the low RF energy that is used by Bluetooth® wireless technology products, it is unknown if there are any adverse effects. Use of Bluetooth® wireless technology products is recommended by Creative Technology Ltd. Bluetooth® wireless technology products should be used in accordance with the instructions provided by Creative Technology Ltd. Bluetooth® wireless technology products should be used in accordance with the instructions provided by Creative Technology Ltd. Bluetooth® wireless technology products should be used in accordance with the instructions provided by Creative Technology Ltd.

WARNING: Do not use Bluetooth® wireless technology products in a manner that causes interference with other electronic devices, including medical devices, or in a manner that causes a hazard to people or property. Bluetooth® wireless technology products may cause interference with other electronic devices, including medical devices, or may cause a hazard to people or property. Bluetooth® wireless technology products may be used in hospitals, medical facilities, and other healthcare facilities, provided that the Bluetooth® wireless technology products do not cause interference with medical devices or other electronic devices, including medical devices, or cause a hazard to people or property. Bluetooth® wireless technology products may be used in aircraft, provided that the Bluetooth® wireless technology products do not cause interference with other electronic devices, including medical devices, or cause a hazard to people or property. Bluetooth® wireless technology products may be used in hazardous locations