

# **D-Link DP-311P**

Wireless Print Server

## **Manual**

**D-Link**

Building Networks for People

# Contents

|  |    |
|--|----|
| Package Contents .....   | 3  |
| Introduction .....   | 4  |
| Getting to know the DP-311P .....                                  | 5  |
| Getting Started .....  | 6  |
| Using the Web Configuration .....                                  | 7  |
| Printing with Windows XP/2000 .....                                | 17 |
| Printing with Windows 98SE/Me .....                                | 24 |
| Setting up AppleTalk or LPR Printing with MAC OS X .....           | 32 |
| Setting up AppleTalk or LPR Printing with MAC OS 9 .....           | 39 |
| Printing from MAC OS Client Workstations .....                     | 40 |
| Networking Basics .....  | 42 |
| Technical Specifications .....                                     | 59 |
| Contacting Technical Support .....                                 | 61 |
| Warranty and Registration .....                                    | 62 |
| Appendix 1: DP-311P Printer Compatibility List .....               | 65 |
| Appendix 2: Incompatible Printers List .....                       | 66 |
| Appendix 3: Upgrading the Firmware in Netware/ Windows/ Unix ..... | 67 |

# Package Contents

## Contents of Package:

- **D-Link DP-311P**  
Wireless Print Server
- Manual, PS Admin User's Guide and Warranty on CD
- Printed *Quick Installation Guide*

*If any of the above items are missing, please contact your reseller.*

## System Requirements:

- Windows XP/2000/Me/98SE
- Apple Mac OS with AppleTalk
- NetWare 5.x (Native NDS)
- Internet Explorer 6.0, or Netscape Navigator version 6.0 or above, with JavaScript enabled
- Printer must support required Operating System

# Introduction

The D-Link DP-311P Print Server is a wireless print server with one parallel port. With its high-speed IEEE 1283 parallel port, the DP-311P allows those on your network to access and share a printer wirelessly, no matter where they reside on the network.

The DP-311P is equipped with one bi-directional parallel port with a centronics connector for direct connection to most printers available on the market today. No additional printer cable will be required. The DP-311P also supports all major network operating systems and protocols.

The DP-311P is an 802.11b-compliant wireless Print Server that supports both Infrastructure or Ad-Hoc wireless modes. With the DP-311P you have the ability and convenience of sharing a printer beyond the wired network.

The DP-311P is also easily configurable using a Web Browser or Windows based setup wizard. Using a web browser on a PC connected to the network, configuration is simple and straightforward with the familiar D-Link interface. PSAdmin, a Windows-based configuration program can also be used to configure the DP-311P. (The PSAdmin manual is available on the CD included with your purchase).

The DP-311P Wireless Print Server is the ideal network printing solution for small offices, home offices, schools and other businesses that require printer sharing.

# Getting to know the DP-311P

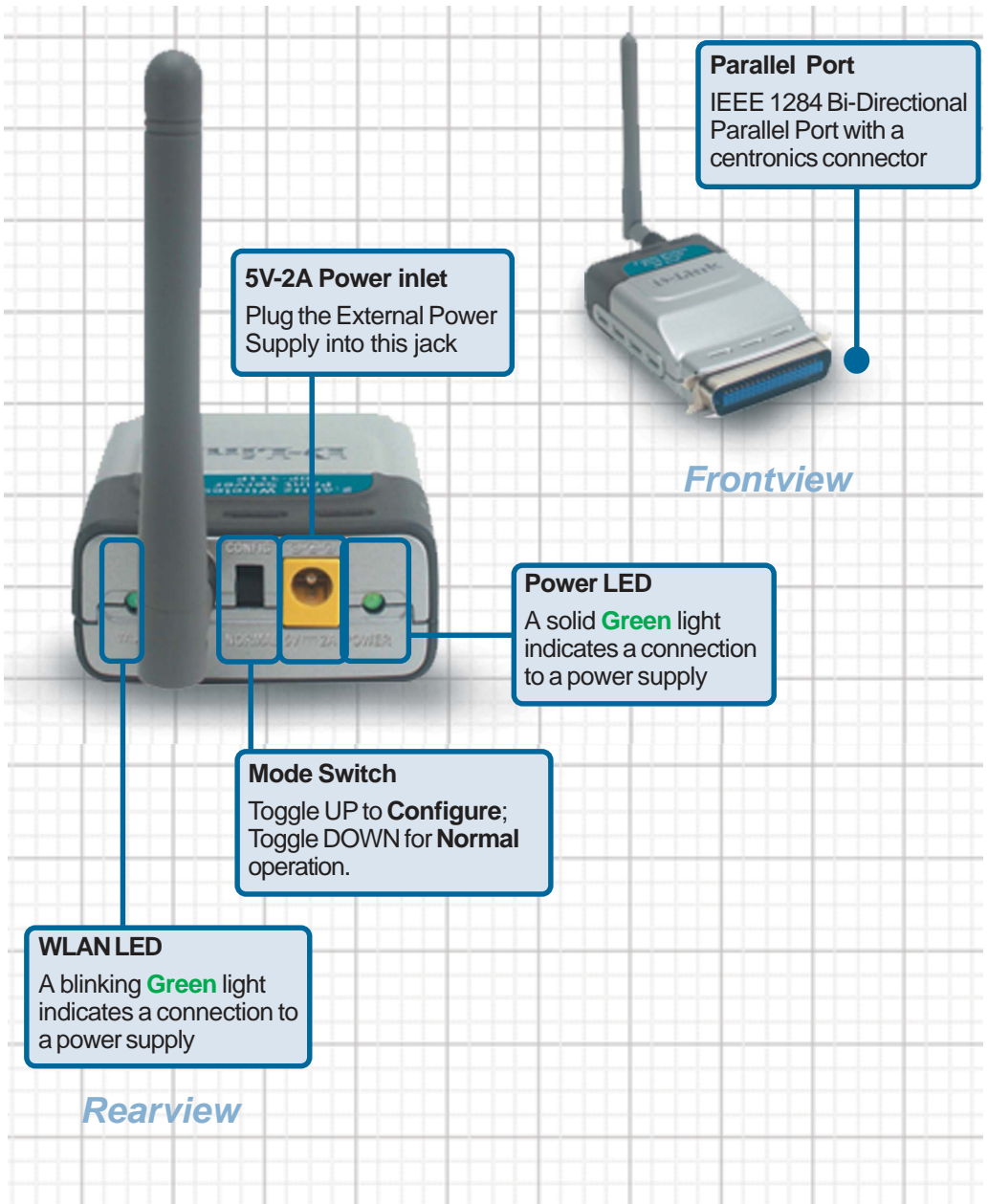

# Getting Started

Below is a sample network using the DP-311P. The DP-311P has a built-in Web-based management feature that allows users to easily configure and manage multiple print queues through TCP/IP.

For a list of printers that are compatible with the DP-311P, please see the **Appendix** in this manual. The compatibility list is not comprehensive. Even if it is not included in the list, your printer may be compatible with the DP-311P.

# Using the Web Configuration

## Before you begin configuring the DP-311P:

- 1 Set the switch to **Config** mode on the rear panel of the DP-311P.
- 2 Change your wireless adapter setting to **Ad-Hoc** or Peer-to-Peer mode. (Open the Configuration utility for your network adapter and make sure that your network adapter is set to Ad-Hoc mode in your configuration settings.) (For D-Link network adapters, you can open the web-based configuration utility and go to the Site Survey function and select the SSID named **WLAN-PS**. The Channel is **1** and WEP is set to **Disable**. The network adapter will now be in Ad-Hoc mode.)
- 3 Change the wireless adapter IP Address so that it is in the same IP Address range as the DP-311P (192.168.0.x). For instructions on changing the IP Address, please refer to the Networking Basics section in this manual. The subnet mask is 255.255.255.0.
- 4 Restart the computer.
- 5 Open your web browser and input the IP Address of your wireless print server. The default IP Address is 192.168.0.10.

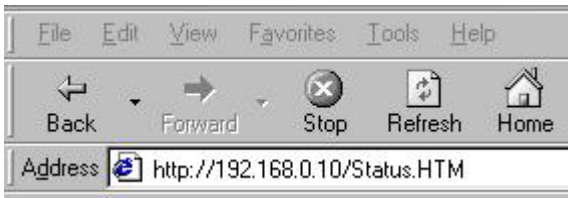

## After you have completed the configuration:

- 1 After you have finished configuring the DP-311P, in order for the changes to take effect, you must toggle the mode switch on the rear panel of the print server back to "Normal" mode.
- 2 Re-power the DP-311P by pulling the power adapter plug out and re-inserting it.

*On the following pages you will find a description of each of the screens that are available to you for the web configuration of the DP-311P.*

## Using the Web Configuration (continued)

After you have entered the default IP Address of the Print Server into your web browser address field, the configuration utility will be available, as shown here.

You can access and control the Print Server's configuration through the tabs on the top of this main screen: **Home**, **Configuration**, **Network**, **Tools**, and **Help**.

### Home > Status

A screenshot of the D-Link DP-311P Wireless Print Server web interface. The page title is "Home &gt; Status". The D-Link logo is in the top left. The page header shows "DP-311P Wireless Print Server". There are four tabs: "Home" (selected), "Configuration", "Tools", and "Help". On the left side, there are four buttons: "Status" (selected), "Wireless", "Network", and "Management". The main content area shows "Status" information. It includes a "System Information" section with fields: Device Name (DP311P), System Contact, System Location, System Up Time (2 days, 20:49:59), Firmware Version (1.0363 (20080711 13:34:00)), Hardware Version (A1), MAC Address (00-40-00-DD-DD-D3), and Wireless Operation Mode (Configuration). Below that is a "Printer Information" section with fields: Manufacturer, Model Number, Printing Languages Supported, and Current Status (Off-Line). At the bottom right, there are "Refresh" and "Help" buttons.

This screen displays some basic information about the DP-311P and the printer attached to the DP-311P, if available.

### Home > Wireless

A screenshot of the D-Link DP-311P Wireless Print Server web interface. The page title is "Home &gt; Wireless". The D-Link logo is in the top left. The page header shows "DP-311P Wireless Print Server". There are four tabs: "Home", "Configuration" (selected), "Tools", and "Help". On the left side, there are four buttons: "Status", "Wireless" (selected), "Network", and "Management". The main content area shows "Wireless" information. It includes a "Warning ! The print server is now in Configuration Mode." Below that is a "Wireless Information" section with fields: Mode (802.11b Ad-Hoc), AP's MAC Address (02-40-FF-A6-DD-D3), SSID (WLAN-PS), Channel Number (1), Data Transfer Rate (1, 2, 5.5, 11 Mbps), and WEP Encryption (Disabled). At the bottom right, there are "Refresh" and "Help" buttons.

This screen displays the wireless settings and information about the print server.

## Using the Web Configuration (continued)

### Home > Network

This screen displays the current TCP/IP settings; Netware settings and AppleTalk settings of the print server.

- Network**: This page displays the current TCP/IP settings, NetWare settings, and AppleTalk settings of the print server.
- TCP/IP Settings**:
  - Use DHCP/BOOTP : OFF
  - IP Address : 192.168.0.10
  - Subnet Mask : 255.255.255.0
  - Gateway's IP : 192.168.1.1
- Netware General Settings**:
  - Print Server Name : PS
  - Polling Time : 3 seconds
- Netware HDS Settings**:
  - Use HDS Mode : Disable
  - Name of the HDS Tree :
  - Name of the HDS Context :
  - Current Status : Disconnected
- NetWare Bindery Settings**:
  - Use Bindery Mode : Disable
  - Name of the File Server :
  - Current Status : Disconnected
- AppleTalk Settings**:
  - AppleTalk Zone Name : \*
- AppleTalk Printer Information**:
  - Port Name : ATALK\_PS-DDDDDD3-1
  - Printer Type : Laser/Writer
  - Data Format : TBCP

At the bottom right of the page, there are "Refresh" and "Help" buttons.

### Home > Management

This screen displays the current SNMP settings of the print server.

- Management**: This page displays the current SNMP settings of the print server.
- SNMP Community Settings**:
  - SNMP Community 1 : public , Read-Only
  - SNMP Community 2 : public , Read-Only
- SNMP Trap Settings**:
  - Send SNMP Traps : Disable
  - Use Authentication Traps : Disable
  - Send Traps to IP Address 1 : 0.0.0.0
  - Send Traps to IP Address 2 : 0.0.0.0
- SMB Workgroup**:
  - Name : WORKGROUP
- SMB Shared Name**:
  - Printer : LP1

At the bottom right of the page, there are "Refresh" and "Help" buttons.

## Using the Web Configuration (continued)

### Configuration > Status

**D-Link**  
Building Networks for People

**DP-311P**  
Wireless Print Server

Home Configuration Tools Help

Status  
This setup page allows you to configure basic information of the print server.

**System Settings**

Device Name :

System Contact :

System Location :

**Administrator's Password**

Password :  (3 - 8 characters)

Re-type Password :

**Printer Bi-directional Settings**

Printer Port :  ▼

Apply Cancel Help

- Device Name:** The name assigned to the Print Server
- System Contact:** (optional) Input a System Contact name
- System Location:** (optional) Input a location for the Print Server
- Password:** Enter an Administrator password (3-8 characters)
- Re-type Password:** Re-type the password (when accessing the DP-311P with password protection, the user name is **admin**, and the password will be whatever you define here)
- Printer Port:** Select one of the following Printer Bi-directional settings:  
Auto-detect for bi-directional port  
Disable bi-directional port

# Using the Web Configuration (continued)

## Configuration > Wireless

### Mode:

**Ad-Hoc:** Connect to compatibly configured wireless clients that have the same chipset in peer to peer mode

**802.11b Ad-Hoc:** Connect to all compatibly configured 802.11b wireless clients in peer to peer mode

**Infrastructure:** Connects to compatibly configured wireless AP or router in a WLAN

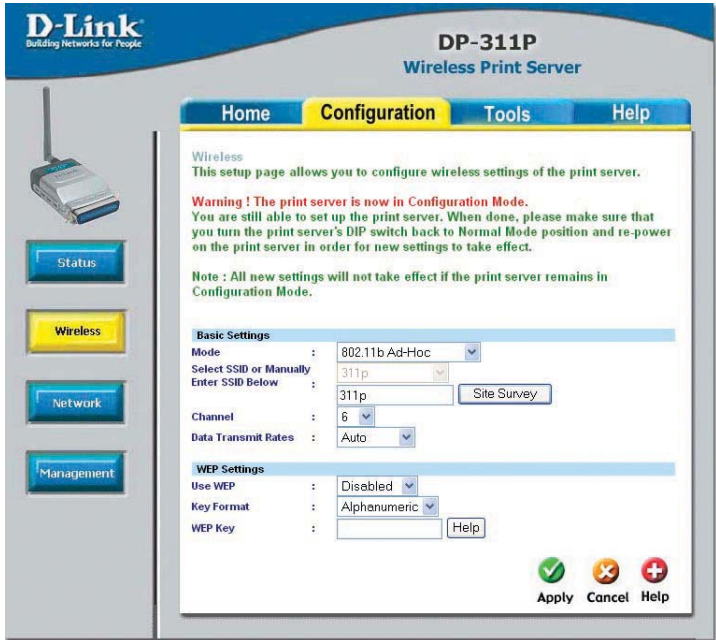

**Select SSID or Manually Enter SSID Below:**

Select the SSID from the pull-down menu, or enter it manually in the field provided. You can use the Site Survey tool provided to obtain SSID information

**Channel:**

Select the channel from the pull-down menu. (This is only used in Ad-Hoc mode)

**Data Transmit Rates:**

Choose the data transmit rate; Auto is the default setting

**Use WEP:**

From the pull-down menu choose 64 bit; 128 bit or Disable WEP; Disabled is the default setting

**Key Format:**

Choose Alphanumeric or Hexadecimal

**WEP Key:**

Enter the WEP key in the chosen format

64-bit, Alphanumeric = a combination of 5 digits and letters

128-bit, Alphanumeric = a combination of 13 digits and letters

64-bit, Hexadecimal = a combination of 10 digits and letters

128-bit, Hexadecimal = a combination of 26 digits and letters

# Using the Web Configuration (continued)

## Configuration > Network

**D-Link**  
Building Networks For People

**DP-311P**  
Wireless Print Server

Home Configuration Tools Help

Network  
This setup page allows you to configure TCP/IP settings, Netware settings, and AppleTalk settings of the print server.

**TCP/IP Settings**

Obtain TCP/IP settings automatically (use DHCP/BOOTP)

Use the following TCP/IP settings

IP Address : 192.168.0.10

Subnet Mask : 255.255.0.0

Gateway's IP : 192.168.1.1

**Netware General Settings**

Print Server Name : PS

Polling Time : 3 seconds (min: 3, max: 29 seconds)

Logon Password :

**NetWare NDS Settings**

Use NDS Mode : Disable

Name of the NDS Tree :

Name of the NDS Context :

**NetWare Bindery Settings**

Use Bindery Mode : Disable

Name of the File Server : File Server not found!

**AppleTalk Settings**

AppleTalk Zone Name :

Port Name : ATALK\_PS

**AppleTalk Printer Configuration**

Printer Type : LaserWriter

Data Format : TBCP

Apply Cancel Help

### TCP/IP Settings

**Obtain TCP/IP settings automatically (use DHCP/BOOTP):**

Select this option to obtain settings automatically from your DHCP server

**Use the following TCP/IP settings:**

Select this option to enter a Static IP Address, Subnet Mask and Gateway IP Address manually

## Using the Web Configuration (continued)

### Configuration > Network (continued)

#### Netware General Settings

**Print Server Name:** Input a name for the print server

**Polling Time:** Enter the number of polling seconds (the minimum is 3; the maximum is 29 seconds)

**Logon Password:** Enter the logon password

**NDS** (Novell Directory Services) is a Directory Service for Novell network networks that interoperates with other types of networks and provides a logical “tree structure” view of all resources on the network, no matter where they are located.

#### Netware NDS Settings

**Use NDS Mode:** Enable or Disable NDS mode; Disable is the default setting

**Name of the NDS Tree:** Select from the pull-down menu, if available

**Name of the NDS Context:** Enter a name for the NDS context

#### Netware Bindery Settings

**Use Bindery Mode:** Select Enable or Disable

**Name of the File Server:** Select the name of the File Server

#### Apple Talk Settings

**AppleTalk Zone Name:** Enter AppleTalk Zone Name

**Port Name:** Enter the Port Name

#### Apple Talk Printer Configuration

**Printer Type:** Enter the Printer Type

**Data Format:** Enter the Data Format

## Using the Web Configuration (continued)

### Configuration > Management

**SNMP**  
(Simple Network Management Protocol) is a set of protocols for managing complex networks

### SNMP Community Settings

**Support HP WebJet Admin:** Select Enable or Disable

**SNMP Community Name 1:** Enter a name

**Access Right:** Select from the pull-down menu  
Read-Only or Read-Write

**SNMP Community Name 2:** Enter a name

**Access Right:** Select from the pull-down menu  
Read-Only or Read-Write

### SNMP Trap Settings

**Send SNMP Traps:** Select Enable or Disable

**Use Authentication Traps:** Select Enable or Disable

**Send Traps to IP Address 1:** Input an IP Address for receiving Traps

**Send Traps to IP Address 2:** Input an IP Address for receiving Traps

## Using the Web Configuration (continued)

### Configuration > Management (continued)

#### SMB

(Server Message Block) is a message format to share files, directories and devices.

#### SMB Workgroup

**Name:** Enter a name

#### SMB Shared Name

**Printer:** Enter the printer name

### Tools > Factory Default

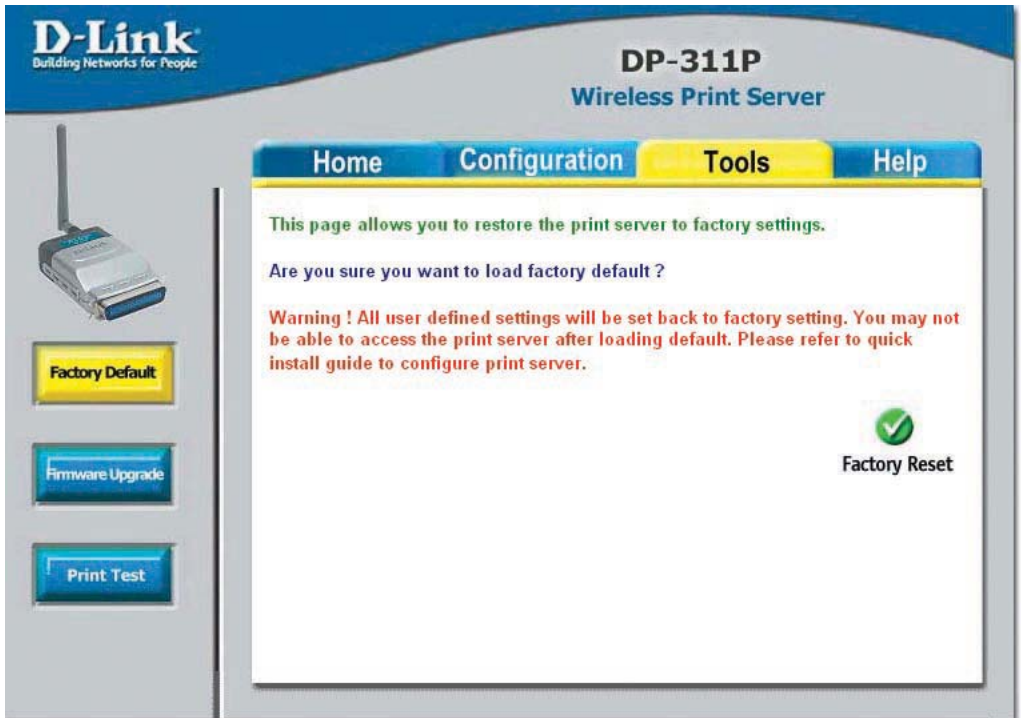

If you click **Factory Reset** you will lose all user-defined settings and you will have to re-configure the DP-311P!

## Using the Web Configuration (continued)

Visit <http://support.dlink.com> for the latest upgrades. Download the upgrade to your hard drive and then click **Browse** in this screen to locate the upgrade. When you have found the firmware file on your hard drive, click **Upgrade**, in this screen, to complete the process.

### Tools > Firmware Upgrade

Click **Print** in this window to print a test page. Please refer to the **Appendix** in this manual for a list of supported printers.

### Tools > Print Test

### Help

For more information, click on any of the Help topics listed in this screen.

# Printing with Windows XP/2000

- 1 Set the switch to **Config** mode on the rear panel of the DP-311P.
- 2 Change your wireless adapter setting to **Ad-Hoc** or Peer-to-Peer mode. (Open the Configuration utility for your network adapter and make sure that your network adapter is set to Ad-Hoc mode in your configuration settings.) (For D-Link network adapters, you can open the web-based configuration utility and go to the Site Survey function and select the SSID named **WLAN-PS**. The Channel is **1** and WEP is set to **Disable**. The network adapter will now be in Ad-Hoc mode.)
- 3 Change the wireless adapter IP Address so that it is in the same IP Address range as the DP-311P (192.168.0.x). For instructions on changing the IP Address, please refer to the Networking Basics section in this manual. The subnet mask is 255.255.255.0.
- 4 Restart the computer.
- 5 Open your web browser and input the IP Address of your wireless print server. The default IP Address is 192.168.0.10.

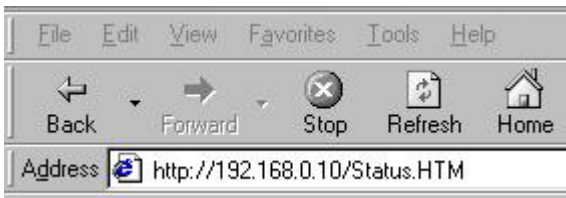

## Printing with Windows XP/2000 (continued)

Change the mode to Infrastructure. Input or select the SSID of your wireless router or AP. Input WEP settings if applicable.

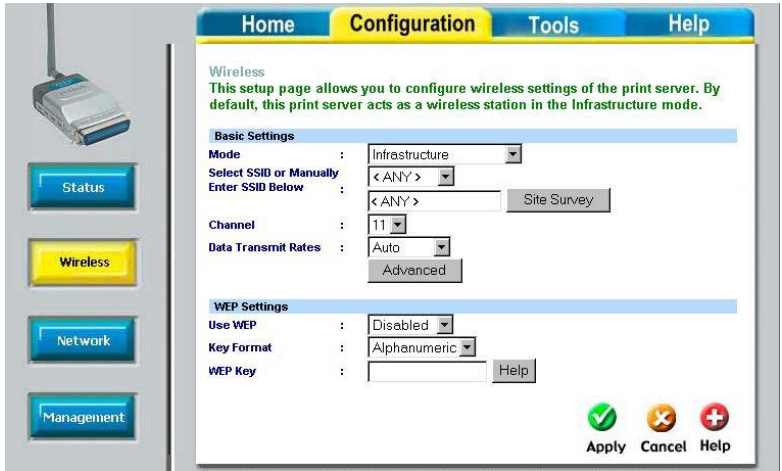

Change the IP Address and change the other settings of the DP-311P to conform to your network.

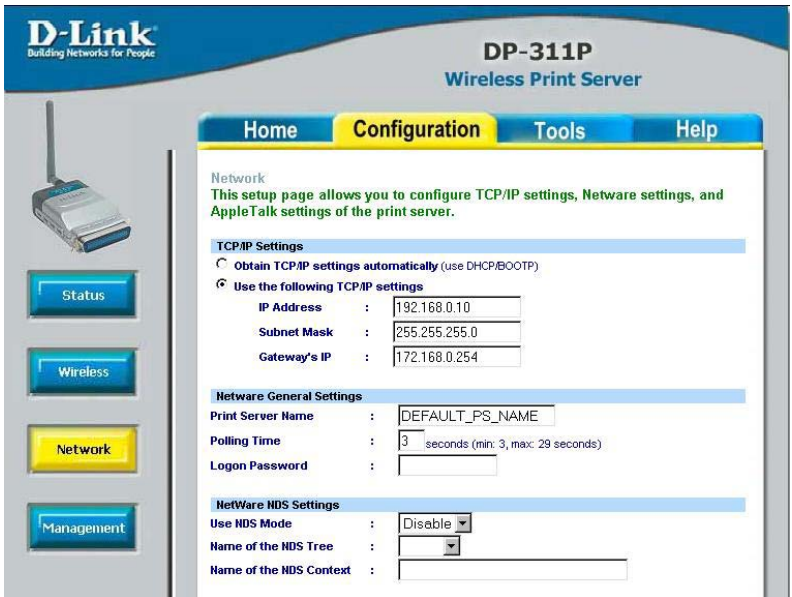

- 1 After you have configured the DP-311P, set the rear panel switch back to **Normal** mode.
- 2 Change your wireless network adapter settings (**IP Address**, **Infrastructure** mode) so that they match your network.

## Printing with Windows XP/2000 (continued)

### For Windows XP:

Go to Start > Printers and Faxes > Add a Printer

Double-click on the  
"Add Printer" icon

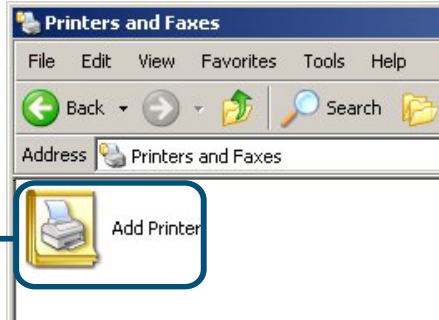

# Printing with Windows XP/2000 (continued)

Select “Local Printer.”

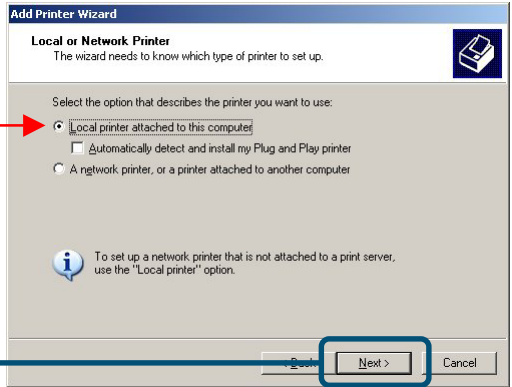

Click **Next**

Select “Create a new port.”  
At the pull-down menu, highlight  
“Standard TCP/IP Port.”

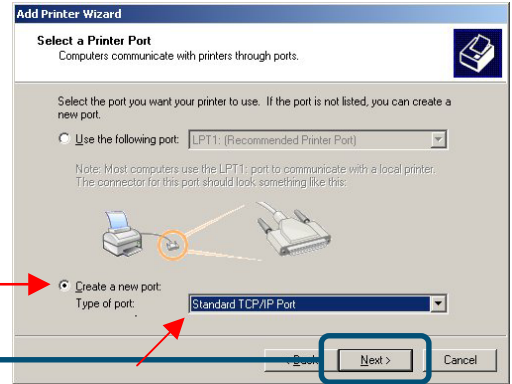

Click **Next**

Click **Next**

# Printing with Windows XP/2000 (continued)

Type in the IP address of the print server. (i.e. **192.168.0.10**)  
The port name will automatically be filled in.

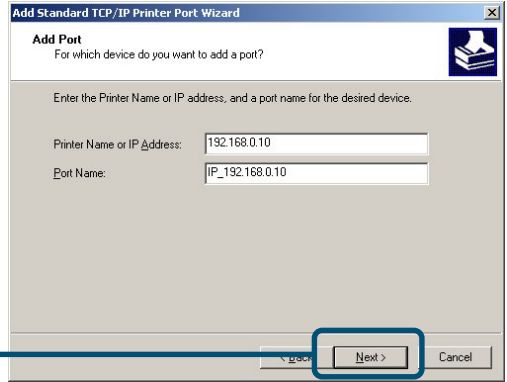

Click **Next**

Select “Custom.”  
Then click “Settings.”

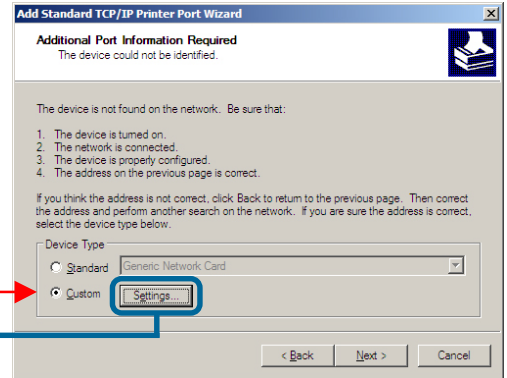

Click **Settings**

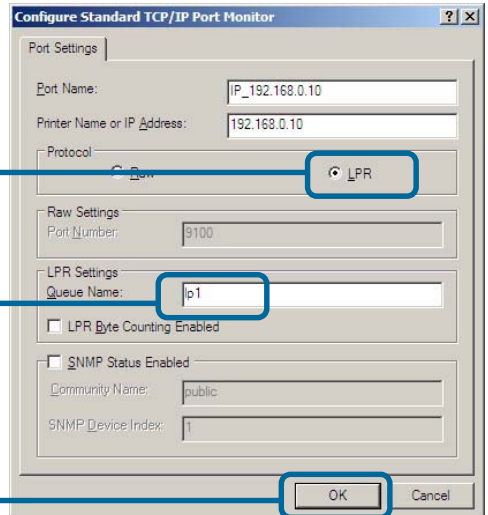

Select **LPR**

Enter “lp1” for the Queue Name.

Click **OK**

## Printing with Windows XP/2000 (continued)

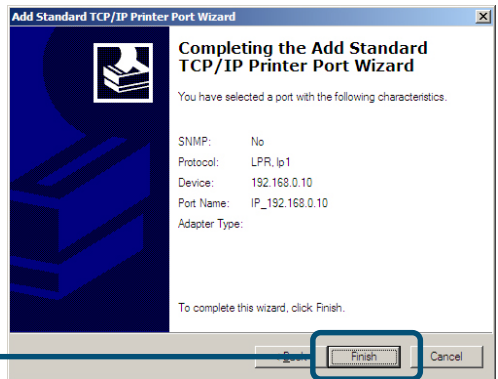
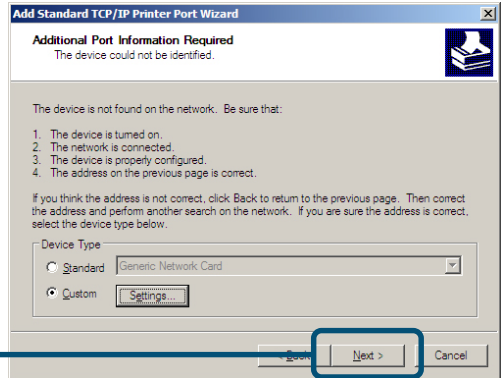

In this window, scroll down to find your printer. (If it is not listed, insert the driver CD or diskette that came with your printer.)

Click on “**Have Disk.**”  
Then, scroll down and highlight the printer.

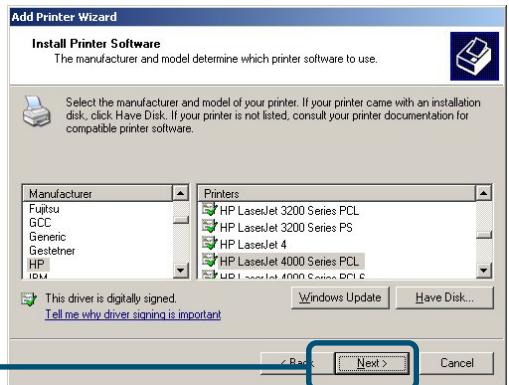

# Printing with Windows XP/2000 (continued)

At this screen, you can input a name for this printer.

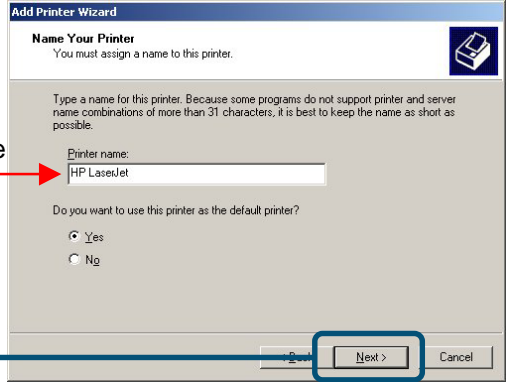

Click **Next**

Select "No"

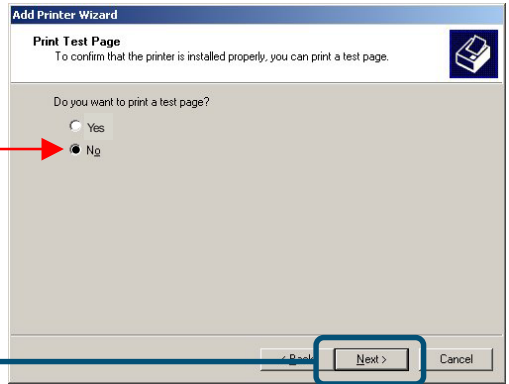

Click **Next**

The printer is now ready for printing with Windows XP, on your network.

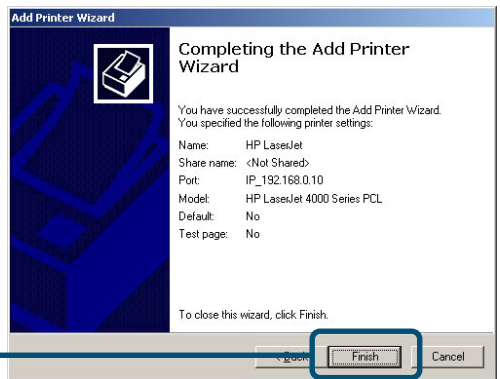

Click **Finish**

# Printing with Windows 98SE/Me

- 1 Set the switch to **Config** mode on the rear panel of the DP-311P.
- 2 Change your wireless adapter setting to **Ad-Hoc** or Peer-to-Peer mode. (Open the Configuration utility for your network adapter and make sure that your network adapter is set to Ad-Hoc mode in your configuration settings.)  
(For D-Link network adapters, you can open the web-based configuration utility and go to the Site Survey function and select the SSID named **WLAN-PS**. The Channel is **1** and WEP is set to **Disable**. The network adapter will now be in Ad-Hoc mode.)
- 3 Change the wireless adapter IP Address so that it is in the same IP Address range as the DP-311P (192.168.0.x). For instructions on changing the IP Address, please refer to the Networking Basics section in this manual. The subnet mask is 255.255.255.0.
- 4 Restart the computer.
- 5 Open your web browser and input the IP Address of your wireless print server. The default IP Address is 192.168.0.10.

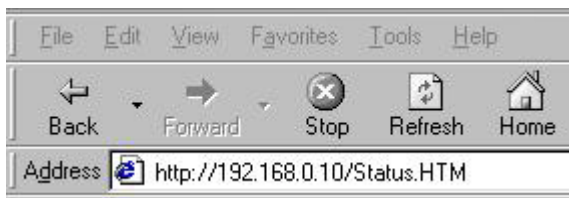

## Printing with Windows 98SE/Me (continued)

### Configuration > Wireless

Change the mode to Infrastructure. Input or select the SSID of your wireless router or AP. Input WEP settings if applicable.

### Configuration > Network

Change the IP Address and change the other settings of the DP-311P to conform to your network

- 1 After you have configured the DP-311P, set the rear panel switch back to **Normal** mode
- 2 Change your wireless network adapter settings (**IP Address**, **Infrastructure** mode) so that they match your network

## Printing with Windows 98SE/Me (continued)

Please insert the DP-311P CD into your CD-ROM drive and click **Install PS Admin**

This picture will appear.

Click **Next**

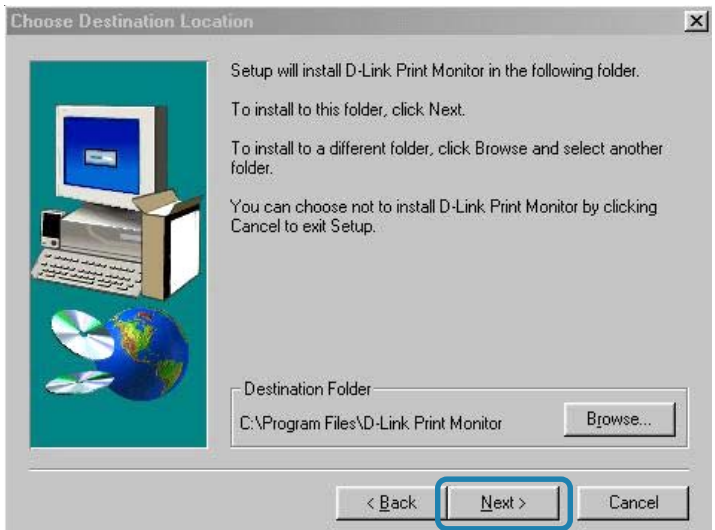

Click **Next**

## Printing with Windows 98SE/Me (continued)

Select the program you want to install

**DP-311P PSAdmin** is a windows based management utility, only Administrators need to install this program

**D-Link Print Monitor** is the driver for print servers in Windows 95/98/Me. You will need to install this program

Click **Next**

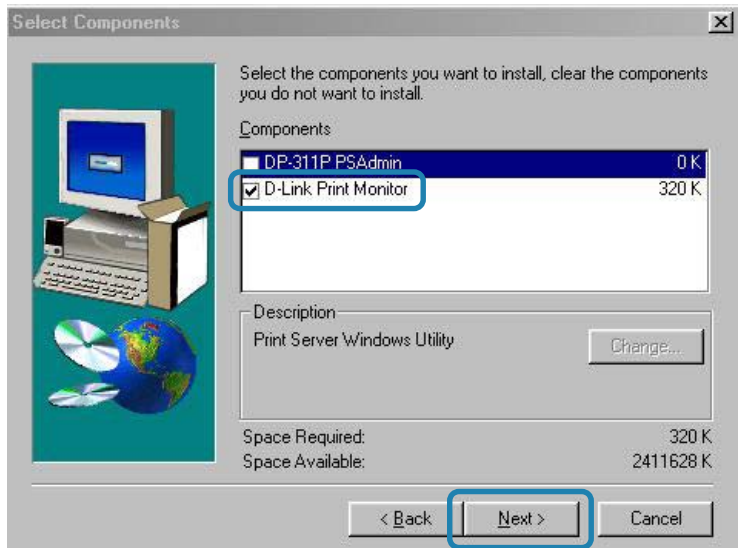

Click **Finish**

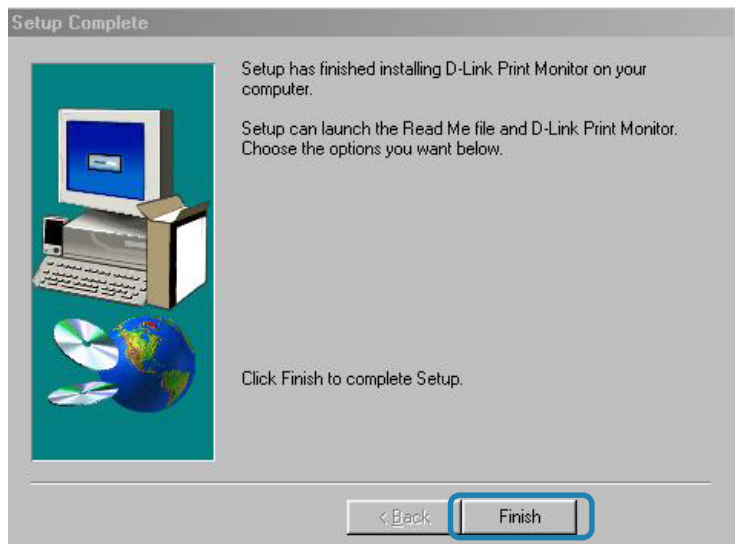

## Printing with Windows 98SE/Me (continued)

Go to **Start > Settings > Printer > Add printer** or Go to **Start > Control Panel > Printers**

Double click the **Add Printer** icon

Click **Next**

Select **Local printer**

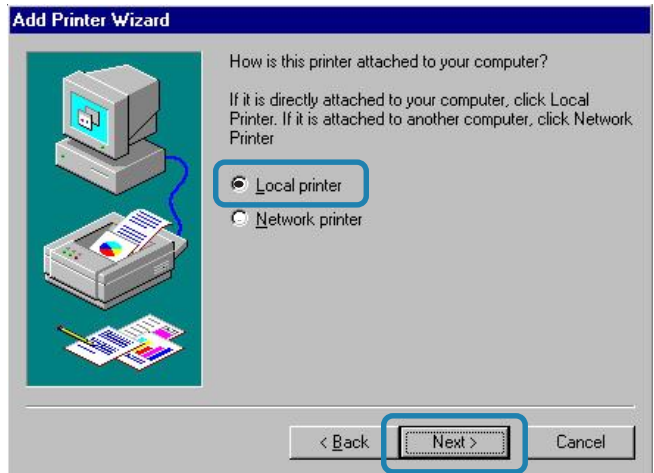

Click **Next**

## Printing with Windows 98SE/Me (continued)

Highlight the printer, as shown. If the desired printer is not on the list, click **Have Disk** and insert the printer driver disk that came with your printer to install the printer drivers

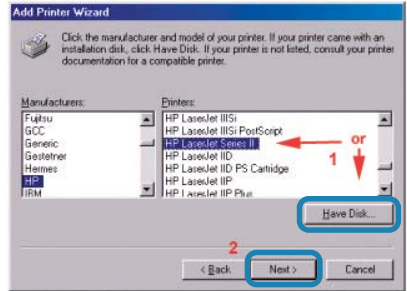

Click **Next**

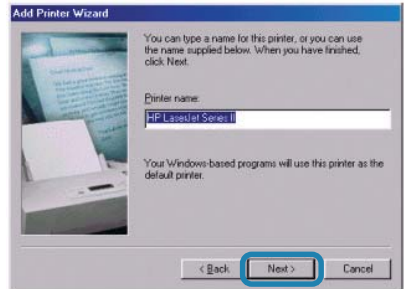

Click **Next**

Select **No**

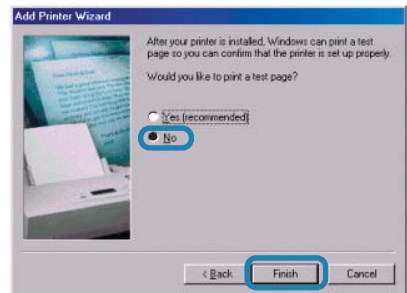

Click **Finish**

**Go to Start >  
Settings > Printers**  
Check to see that your  
printer is installed

## Printing with Windows 98SE/Me (continued)

After the printer installation is completed, right-click on the Printer icon.

Select **Properties > Details > Add Port**

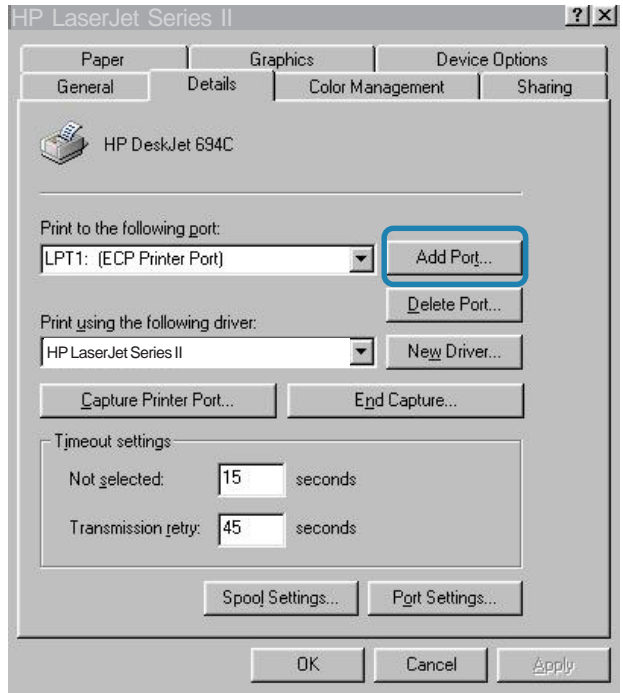

Select **Other > D-link Print Port**

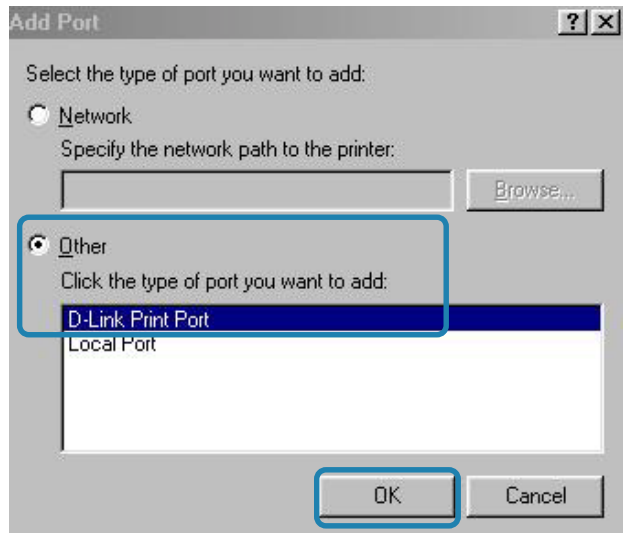

Click **OK**