

Wireless 802.11b/g/n Mesh Router

Model: OM2P

User Manual

Version : 1.0

Table of Contents

CHAPTER 1 PRODUCT OVERVIEW	7
1.1 FEATURE	7
1.2 BENEFITS.....	8
1.3 PACKAGE CONTENTS.....	9
1.3 SYSTEM REQUIREMENT	9
CHAPTER 2 HARDWARE OVERVIEW	10
CHAPTER 3 INSTALLATION	11
CHAPTER 4 CONFIGURING YOUR COMPUTER FOR TCP/IP	14
4.1 CONFIGURING MICROSOFT WINDOWS 7	15
4.2 CONFIGURING MICROSOFT WINDOWS VISTA.....	17
4.3 CONFIGURING MICROSOFT WINDOWS XP	19
4.4 CONFIGURING MICROSOFT WINDOWS 2000	20
4.5 CONFIGURING AN APPLE MACINTOSH COMPUTER	22
CHAPTER 5 INTRODUCING THE WEB CONFIGURATOR	23
5.1 LOGGING IN TO THE WEB CONFIGURATOR.....	23
CHAPTER 6 STATUS	25
6.1 SAVE/LOAD.....	25
6.2 MAIN	26
6.3 WIRELESS CLIENT LIST	27
6.4 SYSTEM LOG	28
6.5 CONNECTION STATUS.....	29
6.6 DHCP CLIENT TABLE.....	30
CHAPTER 7 SYSTEM	31
7.1 CHANGING OPERATING MODES	31
CHAPTER 8 WIRELESS CONFIGURATION	33
8.1 WIRELESS SETTINGS.....	33
8.1.1 Access Point Mode	33
8.1.2 Client Bridge Mode	37
8.1.3 WDS Bridge Mode.....	39
8.1.4 Client Router Mode.....	41
8.2 WIRELESS SECURITY SETTINGS.....	43
8.2.1 WEP.....	43
8.2.2 WPA-PSK	44
8.2.3 WPA2-PSK	45

8.2.4 WPA-PSK Mixed	46
8.2.5 WPA.....	47
8.2.6 WPA2	48
8.2.7 WPA Mixed	49
8.4 WIRELESS ADVANCED SETTINGS.....	50
8.5 WIRELESS MAC FILTER.....	52
8.6 WDS LINK SETTINGS.....	53
CHAPTER 9 LAN SETUP.....	54
9.1 IP SETTINGS.....	54
9.2 SPANNING TREE SETTINGS	55
CHAPTER 10 ROUTER SETTINGS	56
10.1 WAN SETTINGS.....	56
10.1.1 Static IP.....	56
10.1.2 DHCP (Dynamic IP).....	58
10.1.3 PPPoE (Point-to-Point Protocol over Ethernet).....	60
10.1.4 PPTP (Point-to-Point Tunneling Protocol).....	62
10.2 LAN SETTINGS (ROUTER MODE)	64
10.3 VPN PASS THROUGH	65
10.4 PORT FORWARDING	66
10.5 DMZ	68
CHAPTER 11 MANAGEMENT SETTINGS.....	69
11.1 ADMINISTRATION	69
11.2 MANAGEMENT VLAN.....	71
11.3 SNMP SETTINGS	72
11.4 BACKUP/RESTORE SETTINGS	73
11.5 FIRMWARE UPGRADE.....	74
11.6 TIME SETTINGS.....	75
11.7 LOG.....	76
11.8 DIAGNOSTICS.....	77
CHAPTER 12 NETWORK CONFIGURATION EXAMPLES.....	78
12.1 ACCESS POINT	78
12.2 CLIENT BRIDGE MODE.....	79
12.3 WDS BRIDGE MODE.....	80
12.4 CLIENT ROUTER.....	81
CHAPTER 13 BUILDING A WIRELESS NETWORK	81
13.1 ACCESS POINT MODE.....	82
13.2 ACCESS POINT MODE WITH WDS FUNCTION	82

13.3 CLIENT BRIDGE MODE.....	83
13.4 WDS BRIDGE MODE.....	83
13.5 CLIENT ROUTER MODE.....	84
13.6 RADIUS CONNECTIONS	84
APPENDIX A – TROUBLESHOOTING	85
A.1 PROBLEM SOLVING.....	85
A.2 CONTACTING TECHNICAL SUPPORT	86
APPENDIX B – SPECIFICATIONS	87
APPENDIX C – GLOSSARY	88
APPENDIX D – FCC INTERFERENCE STATEMENT	93

About This Document

Audience

This document is written for networking professionals responsible for installing and managing the EnGenius ENH Series Outdoor Access Point/Bridge. To use this guide, you should have knowledge about TCP/IP and IEEE 802.11 standards, and be familiar with the concepts and terminology associated with wireless local-area networks (WLANs).

This document provides the information you need to install and configure your Access Point/bridge.

Convention

This publication uses these conventions/symbols to convey instructions and information and highlight special message.

	Caution: This symbol represents the important message on incorrect device operation that might damage the device
	Note: This symbol represents the important message for the settings.
	Tip: This symbol represents the alternative choice that can save time or resources.

Icons used

Figures in this document may use the following generic icons.

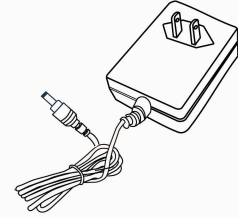
<p>EHN device</p>	<p>WLAN signal</p> 	<p>Client computer laptop</p> 
<p>Internet</p> 	<p>Client computer desktop</p> 	<p>PoE injector</p>
<p>Power adapter</p> 		

Chapter 1 Product Overview

Thank you for choosing OM2P. The OM2P is a long range, high-performance IEEE 802.11b/g/n network solution that provides Access Point, Client Bridge, WDS, and Client Router functions in a single device.

In addition to providing the latest wireless technology, the OM2P supports Power over Ethernet and Power by Adapter capabilities, which allow the device to be installed easily in nearly any indoor or outdoor location. Advanced features include power level control, narrow bandwidth selection, traffic shaping, and Real-time RSSI indication.

A variety of security features help to protect your data and privacy while you are online. Security features include Wi-Fi Protected Access (WPA-PSK/WPA2-PSK), 64/128/152-bit WEP Encryption, and IEEE 802.1x with RADIUS.

1.1 Feature

The following list summarizes the key features of the OM2P:

- High-speed data rates up to 150 Mbps make the OM2P ideally suited for handling heavy data payloads such as MPEG video streaming
- Fully Interoperable with IEEE 802.11b/IEEE 802.11g/IEEE 802.11n-compliant devices
- Multi-function capabilities enable users to use different modes in various environments
- Point-to-point and point-to-multipoint wireless connectivity enable data transfers between two or more buildings
- Channel bandwidth selection allows the appropriate bandwidth to be used to reach various distances
- RSSI indicator makes it easy to select the best signal for Access Point connections
- Power-over-Ethernet capabilities allow for flexible installation locations and cost savings
- Four SSIDs let clients access different networks through a single Access Point, and assign different policies and functions for each SSID
- WPA2/WPA/ WEP/ IEEE 802.1x support and MAC address filtering ensure secure network connections
- PPPoE/PPTP function support make it easy to access the Internet via Internet Service Provider (ISP) service authentication
- SNMP Remote Configuration Management helps administrators remotely configure or manage the Access Point
- QoS (WMM) support enhances performance and user experiences

1.2 Benefits

The OM2P is the ideal product around which you can build your WLAN. The following list summarizes a few key advantages that WLANs have over wired networks:

Ideal for hard-to-wire environments

There are many scenarios where cables cannot be used to connect networking devices. Historic and older buildings, open areas, and busy streets, for example, make wired LAN installations difficult, expensive, or impossible.

Temporary workgroups

WLANs make it easy to provide connectivity to temporary workgroups that will later be removed. Examples include parks, athletic arenas, exhibition centers, disaster-recovery shelters, temporary offices, and construction sites.

Ability to access real-time information

With a WLAN, workers who rely on access to real-time information, such as doctors and nurses, point-of-sale employees, mobile workers, and warehouse personnel, can access the data they need and increase productivity, without having to look for a place to plug into the network.

Frequently changed environments

WLANs are well suited for showrooms, meeting rooms, retail stores, and manufacturing sites where workplaces are rearranged frequently.

Wireless extensions to Ethernet networks

WLANs enable network managers in dynamic environments to minimize overhead caused by moves, extensions to networks, and other changes.

Wired LAN backup

Network managers can implement WLANs to provide backup for mission-critical applications running on wired networks.

Mobility within training/educational facilities

Training sites at corporations and students at universities are a few examples where wireless connectivity can be used to facilitate access to information, information exchanges, and learning.

1.3 Package Contents

Open the package carefully and make sure it contains all of the items listed below.

- One EnGenius Wireless Access Point / Client Bridge (OM2P)
- One 24V/0.6A power adapter
- One PoE injector (EPE-24R)
- One mast strap
- One quick-installation guide
- One CD containing the user manual

If any item is missing or damaged, contact your place of purchase immediately.

Keep all packing materials in case you need to return the OM2P. The OM2P must be returned with its original packing materials.

Use only the power adapter supplied with your OM2P. Using a different power adapter can damage the OM2P.

1.3 System Requirement

To install the OM2P, you need an Ethernet cable and a computer equipped with:

- An Ethernet interface
- One of the following operating systems: Microsoft Windows XP, Vista, or 7; or Linux
- An Internet browser that supports HTTP and JavaScript

Chapter 2 Hardware Overview

The following figures show the key components on the OM2P.

2.1 Bottom View

The bottom panel of the OM2P contains two RJ-45 ports, a PoE interface, and a Reset button. A removable cover covers these components.

- The RJ-45 port connects to an Ethernet adapter in a computer you use to configure the OM2P. For more information, see Chapter 4.
- The PoE interface allows the OM2P to be powered using the supplied PoE injector.
- The Reset button can be used to reboot the OM2P and return the device to its default factory configuration, erasing any overrides you may have made to the device's default settings. The Reset button is recessed to prevent accidental resets. To reboot the OM2P, use a flat object such as a pencil to press the Reset button for approximately 10 seconds and then stop pressing the Reset button.

2.2 Back Panel

The back panel of the OM2P contains the LED indicators that show the link quality and status of the OM2P.

Chapter 3 Installation

This chapter describes how to install the OM2P. It also describes the OM2P LEDs.

 Only experienced installation professionals who are familiar with local building and safety codes and, wherever applicable, are licensed by the appropriate government regulatory authorities should install the OM2P.

3.1 Pre-installation Guidelines

Select the optimal locations for the equipment using the following guidelines:

- The OM2P should be mounted on a 1"-4" pole. Its location should enable easy access to the unit and its connectors for installation and testing.
- The higher the placement of the antenna, the better the achievable link quality.
- The antenna should be installed to provide a direct, or near line of sight with the Base Station antenna. The antenna should be aligned to face the general direction of the Base Station.

3.2 Installing the OM2P

To install the OM2P, use the following procedure to mount the device on a pole and refer to the figure below.

1. The bottom of the OM2P is a movable cover. Grab the cover and pull it back hard to remove the cover.
2. Insert a standard Ethernet cable into the RJ-45 port labeled **MAIN LAN**.
3. Slide the cover back to seal the bottom of the OM2P.
4. Remove the power cord and PoE injector from the box and plug the power cord into the DC port of the PoE injector.

 Only use the power adapter supplied with the OM2P. Using a different power adapter might damage the OM2P.

5. Plug the other side of the Ethernet cable in step 3 into the PoE port of the PoE injector. When you finish step 5, the installation will resemble the following picture.
6. Turn over the OM2P. Then insert the mast strap through the middle hole of the OM2P. Use a screwdriver to unlock the pole-mounting ring putting it through the OM2P.
7. Mount the EOA200 securely to the pole by locking the strap tightly.

This completes the installation procedure.

3.2 Understanding the OM2P LEDs

The rear of the OM2P has two groups of LEDs. One group, labeled **INDICATORS**, shows the status of the device. The second group, **LINK QUALITY**, shows the strength of the link between the OM2P and the network. The following table describes the OM2P LEDs.

LED	Color	Mode	Status
Power	Green		OFF= OM2P is not receiving power. ON= OM2P is receiving power.
LAN	Green		OFF = OM2P is not connected to the network. ON = OM2P is connected to the network, but not sending or receiving data. Blink = OM2P is sending or receiving data.
WLAN	Green	Access Point or Client Bridge Mode	OFF = OM2P radio is off and the device is not sending or receiving data over the wireless LAN. ON = OM2P radio is on, and the device is not sending or receiving data over the wireless LAN. Blink = OM2P radio is on, and the device is sending or receiving data over the wireless LAN.
Link Quality	See Status column	Access Point or Client Bridge Mode	Shows the strength of the link between the OM2P and the network. G = good quality (green). Y = medium quality (yellow). R = poor or no link (red).

Chapter 4 Configuring Your Computer for TCP/IP

To configure the OM2P, use a computer that is configured for TCP/IP. This chapter describes how to configure the TCP/IP settings on a computer that will be used to configure the OM2P.

4.1 Configuring Microsoft Windows 7

Use the following procedure to configure a computer running Microsoft Windows 7.

1. In the Start menu search box, type: **ncpa.cpl**

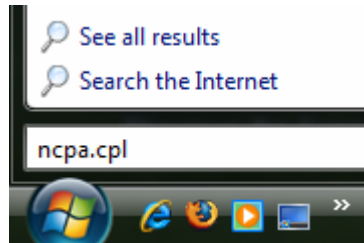

2. When the Network Connections List appears, right-click the **Local Area Connection** icon and click **Properties**.

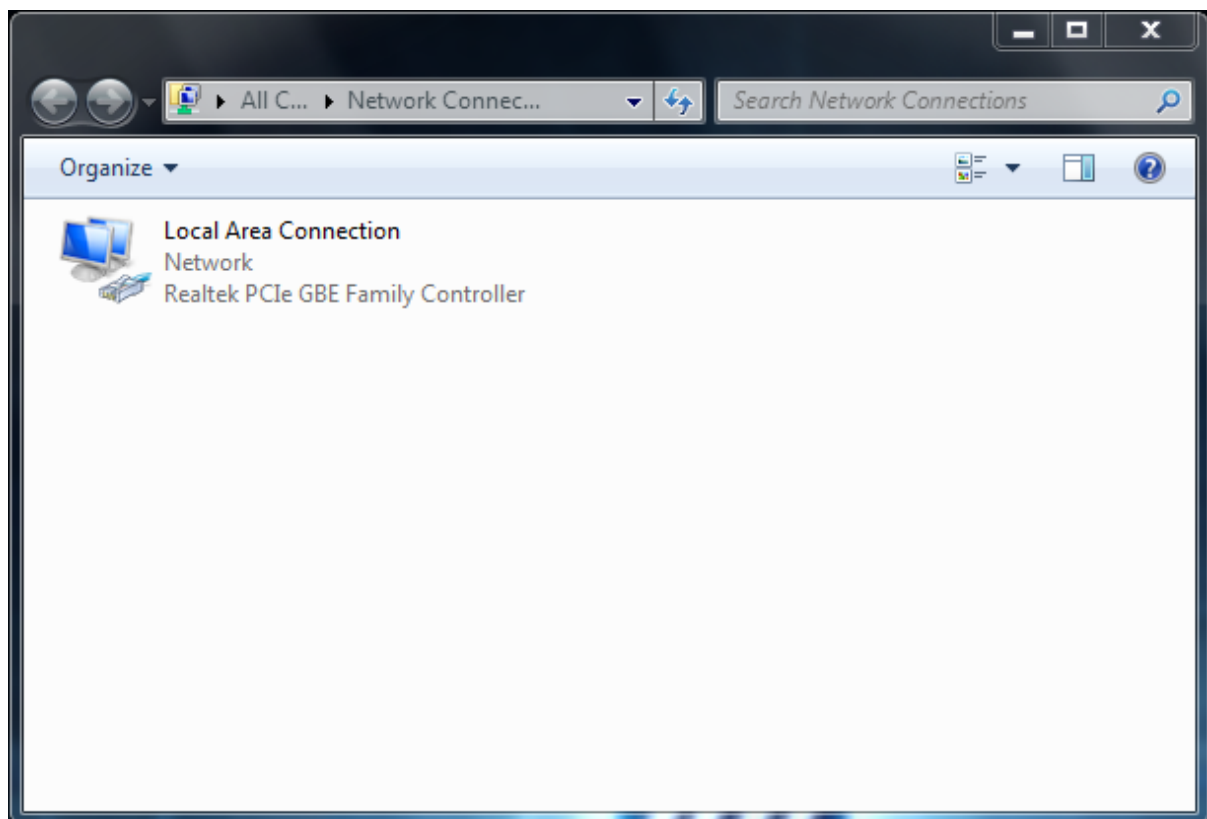

3. In the Networking tab, click either Internet Protocol Version 4 (TCP/IPv4) or Internet Protocol Version 6 (TCP/IPv6), and then click Properties.

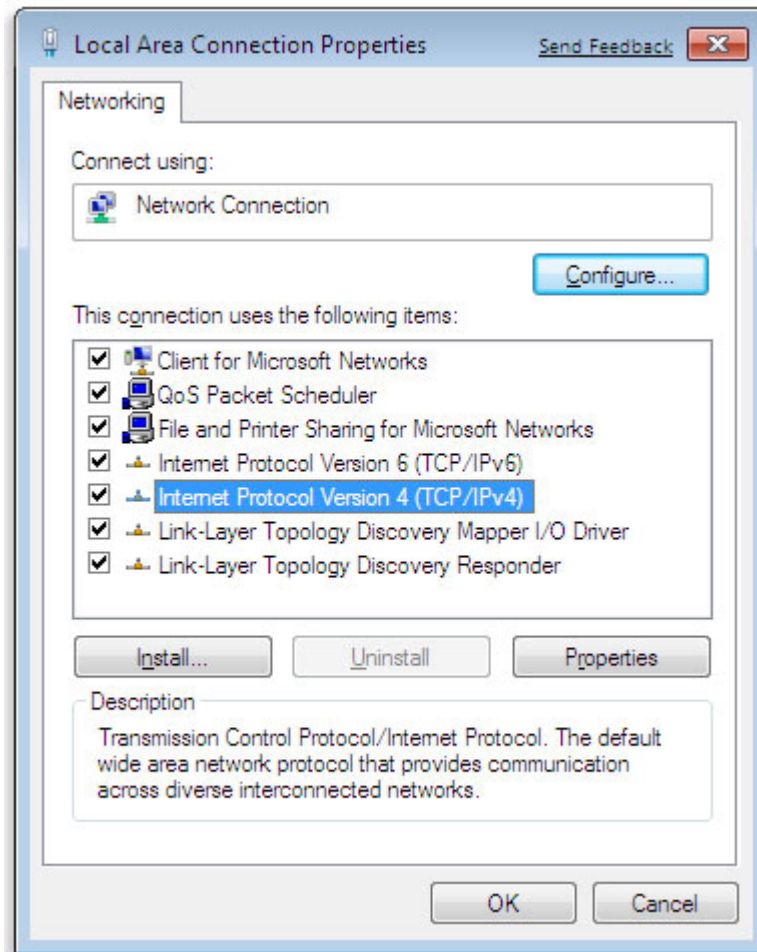

4. In the properties dialog box, click **Obtain an IP address automatically** to configure your computer for DHCP.

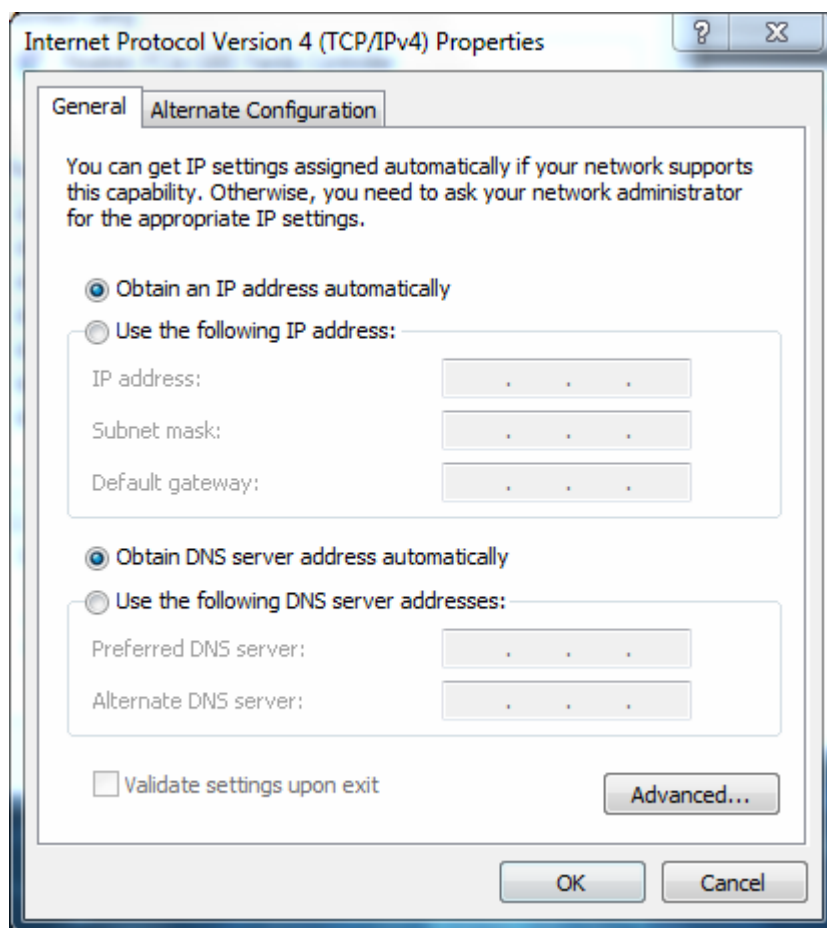

5. Click the **OK** button to save your changes and close the dialog box.
6. Click the **OK** button again to save your changes.

4.2 Configuring Microsoft Windows Vista

Use the following procedure to configure a computer running Microsoft Windows Vista with the default interface. If you use the Classic interface, where the icons and menus resemble previous Windows versions, perform the procedure in section 4.4.

1. On the Windows taskbar, click **Start**, click **Control Panel**, and then select the **Network and Internet** icon.
2. Click **View Networks Status and tasks** and then click **Management Networks Connections**.
3. Right-click the **Local Area Connection** icon and click **Properties**.
4. Click **Continue**. The Local Area Connection Properties dialog box appears.
5. In the Local Area Connection Properties dialog box, verify that **Internet Protocol (TCP/IPv4)** is checked. Then select **Internet Protocol (TCP/IPv4)** and click the **Properties** button. The Internet Protocol Version 4 Properties dialog box appears.

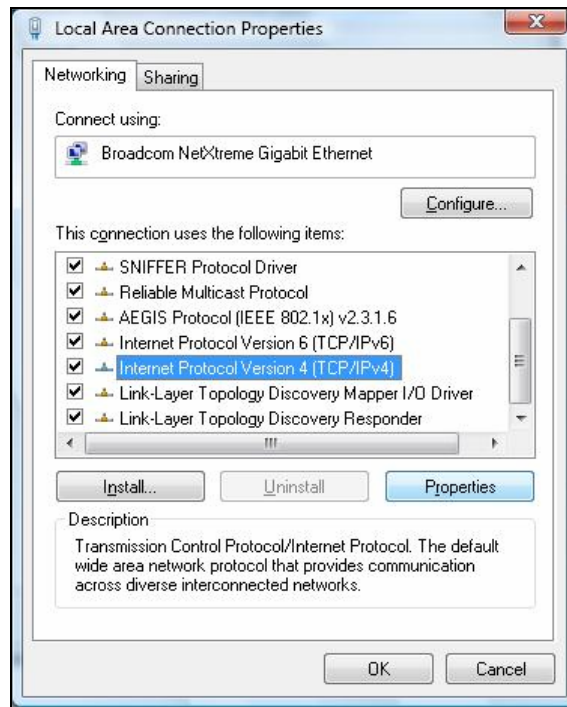

6. In the Internet Protocol Version 4 Properties dialog box, click **Obtain an IP address automatically** to configure your computer for DHCP.

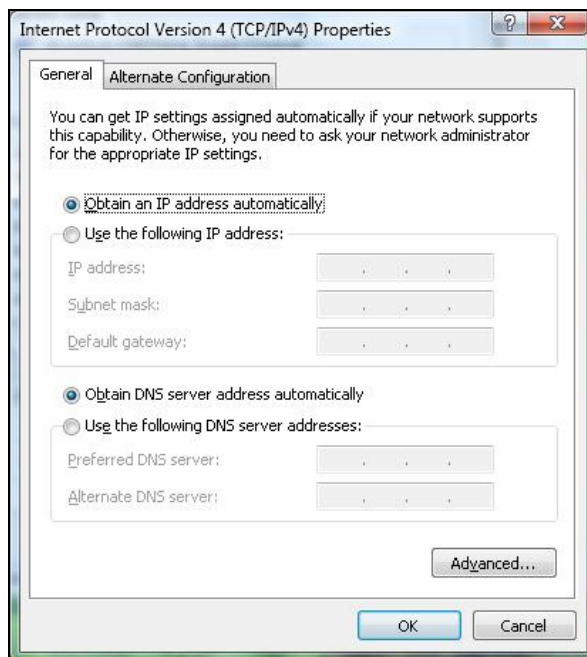

7. Click the **OK** button to save your changes and close the dialog box.
8. Click the **OK** button again to save your changes.

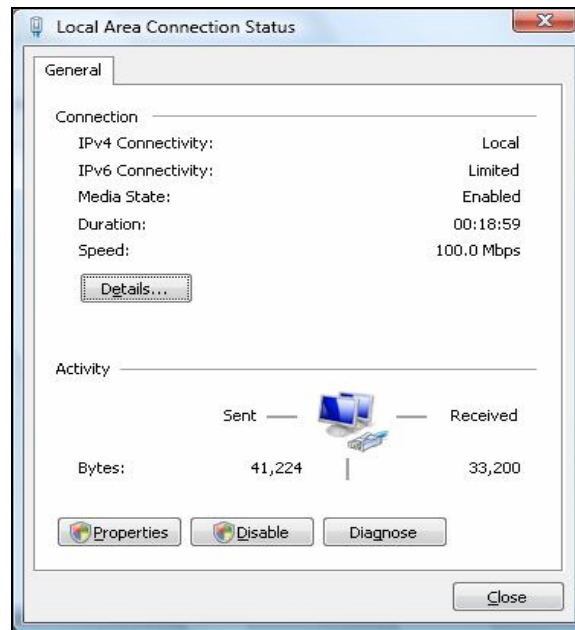

4.3 Configuring Microsoft Windows XP

Use the following procedure to configure a computer running Microsoft Windows XP with the default interface. If you use the Classic interface, where the icons and menus resemble previous Windows versions, perform the procedure in section 4.4.

1. On the Windows taskbar, click **Start**, click **Control Panel**, and then click **Network and Internet Connections**.
2. Click the Network Connections icon.
3. Click **Local Area Connection** for the Ethernet adapter connected to the OM2P. The Local Area Connection Status dialog box appears.
4. In the Local Area Connection Status dialog box, click the **Properties** button. The Local Area Connection Properties dialog box appears.

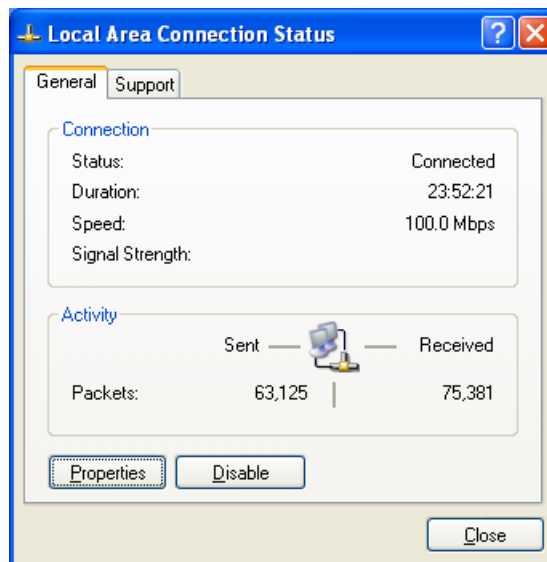

5. In the Local Area Connection Properties dialog box, verify that **Internet Protocol (TCP/IP)** is checked. Then select **Internet Protocol (TCP/IP)** and click the **Properties** button. The Internet Protocol (TCP/IP) Properties dialog box appears.
6. In the Internet Protocol (TCP/IP) Properties dialog box, click **Obtain an IP address automatically** to configure your computer for DHCP. Click the **OK** button to save this change and close the Internet Protocol (TCP/IP) Properties dialog box.
7. Click the **OK** button again to save your changes.
8. Restart your computer.

4.4 Configuring Microsoft Windows 2000

Use the following procedure to configure your computer if your computer has Microsoft Windows 2000 installed.

1. On the Windows taskbar, click **Start**, point to **Settings**, and then click **Control Panel**.
2. In the Control Panel window, double-click the **Network and Dial-up Connections** icon. If the Ethernet adapter in your computer is installed correctly, the Local Area Connection icon appears.
3. Double-click the **Local Area Connection** icon for the Ethernet adapter connected to the OM2P. The Local Area Connection Status dialog box appears.

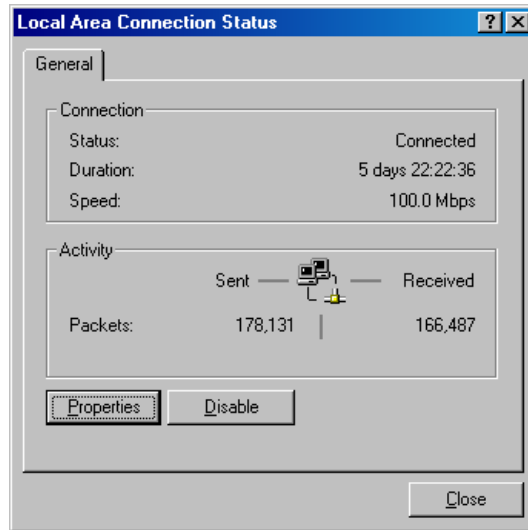

4. In the Local Area Connection Status dialog box, click the **Properties** button. The Local Area Connection Properties dialog box appears.
5. In the Local Area Connection Properties dialog box, verify that **Internet Protocol (TCP/IP)** is checked. Then select **Internet Protocol (TCP/IP)** and click the **Properties** button.
6. Click **Obtain an IP address automatically** to configure your computer for DHCP.
7. Click the **OK** button to save this change and close the Local Area Connection Properties dialog box.
8. Click **OK** button again to save these new changes.
9. Restart your computer.

4.5 Configuring an Apple Macintosh Computer

The following procedure describes how to configure TCP/IP on an Apple Macintosh running Mac OS 10.2. If your Apple Macintosh is running Mac OS 7.x or later, the steps you perform and the screens you see may differ slightly from the following. However, you should still be able to use this procedure as a guide to configuring your Apple Macintosh for TCP/IP.

1. Pull down the Apple Menu, click **System Preferences**, and select **Network**.
2. Verify that the NIC connected to the OM2P is selected in the **Show** field.
3. In the **Configure** field on the **TCP/IP** tab, select **Using DHCP**.
4. Click **Apply Now** to apply your settings and close the TCP/IP dialog box.

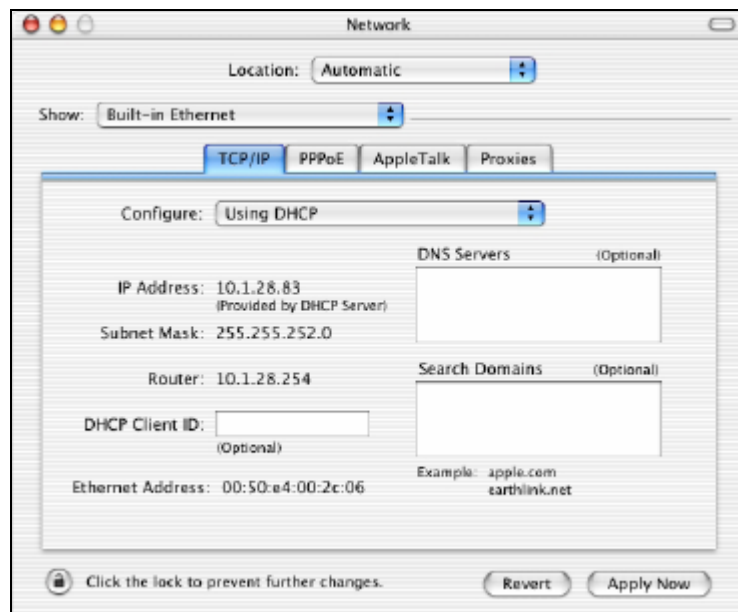

Chapter 5 Introducing the Web Configurator

The OM2P has a built-in Web Configurator that lets you manage the unit from any location using a Web browser that supports HTTP and has JavaScript installed.

5.1 Logging in to the Web Configurator

After configuring the computer for TCP/IP using the procedure appropriate for your operating system, use that computer's Web browser to log in to the OM2P Web Configurator.

1. Launch your Web browser.
2. In the browser address bar, type **192.168.1.1** and press the Enter key.

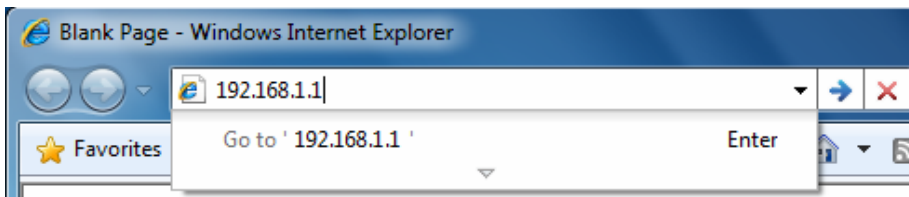

NOTE If you changed the OM2P LAN IP address, enter the correct IP address.

3. When the Windows Security window appears, type **admin** as the username in the top field and type **admin** as the password in the bottom field.

4. Click **OK**

You are now ready to use the instructions in the following chapters to configure the OM2P.

5.2 Best Practices

Perform the following procedures regularly to make the OM2P more secure and manage the OM2P more effectively.

- **Change the default password.** Use a password that is not easy to guess and that contains different characters, such as numbers and letters. The OM2P username cannot be changed. For more information, see page 69.
- **Back up the configuration** and be sure you know how to restore it. Restoring an earlier working configuration can be useful if the OM2P becomes unstable or crashes. If you forget your password, you will have to reset the OM2P to its factory default settings and lose any customized override settings you configured. However, if you back up an earlier configuration, you will not have to completely reconfigure the OM2P. You can simply restore your last configuration. For more information, see page 73.

Chapter 6 Status

The **Status** section on the navigation drop-down menu contains the following options:

- Main
- Wireless Client List
- System Log
- Connection Status

The following sections describe these options.

6.1 Save/Load

This page lets you save and apply the settings shown under **Unsaved changes list**, or cancel the unsaved changes and revert to the previous settings that were in effect.

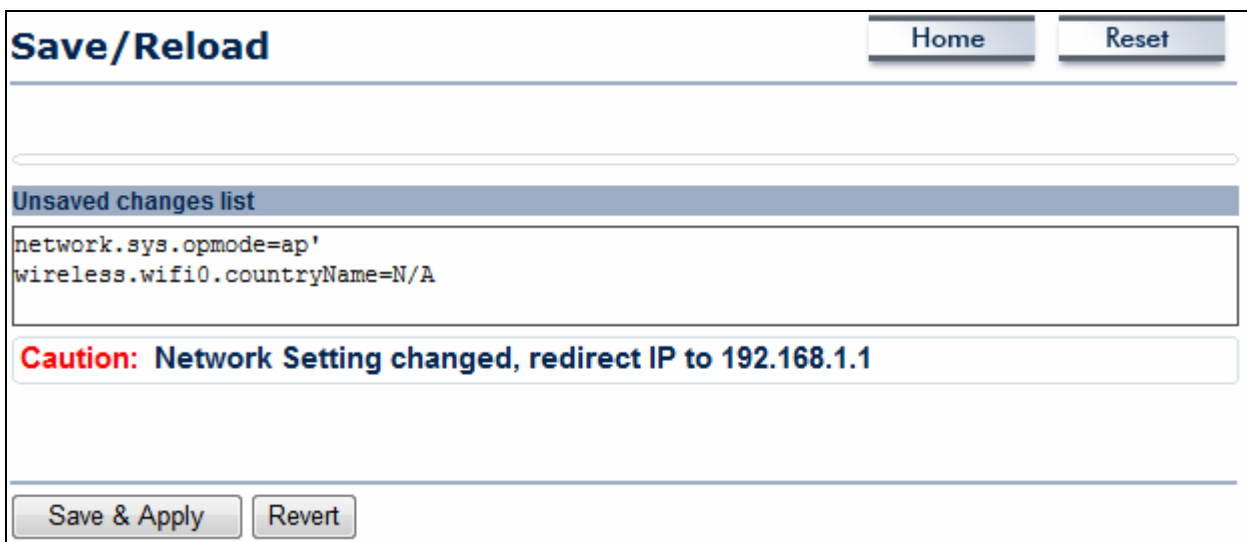

6.2 Main

Clicking the **Main** link under the **Status** drop-down menu or clicking **Home** at the top-right of the Web Configurator shows status information about the current operating mode.

- The **System Information** section shows general system information such as operating mode, system up time, firmware version, serial number, kernel version, and application version.
- The **LAN Settings** section shows Local Area Network setting such as the LAN IP address, subnet mask, and MAC address.
- The **Current Wireless Settings** section shows wireless information such as frequency and channel. Since the OM2P supports multiple-SSIDs, information about each SSID, such as its ESSID and security settings, are displayed.

Main		Home	Reset
System Information			
Device Name	ENH200		
Ethernet WAN MAC Address	00:02:6F:34:56:78		
Ethernet LAN MAC Address	00:02:6F:34:56:78		
Wireless MAC Address	00:02:6F:34:56:78		
Country	N/A		
Current Time	Tue Oct 19 11:40:42 UTC 2010		
Firmware Version	0.9.0.1 build-101019 (5b39146d)		
Management VLAN ID	Untagged		
LAN Settings			
IP Address	192.168.1.1		
Subnet Mask	255.255.255.0		
Default Gateway	192.168.1.1		
Primary DNS	0.0.0.0		
Secondary DNS	0.0.0.0		
DHCP Client	Disabled		

Current Wireless Settings

Operation Mode	Access Point
Wireless Mode	IEEE 802.11b/g/n mixed
Channel Bandwidth	40 MHz
Frequency/Channel	2.442 GHz (Channel 7)
Profile Isolation	No
Profile Settings (SSID/Security/VID)	1 EnGenius1/None/1
	2 N/A
	3 N/A
	4 N/A
Spanning Tree Protocol	Disabled
Distance	3 Km

6.3 Wireless Client List

Clicking the **Wireless Client List** link under the **Status** drop-down menu displays the list of clients associated to the OM2P, along with the MAC addresses and signal strength for each client. Clicking the **Refresh** button updates (refreshes) the client list.

Client List			Home	Reset
#	MAC Address	RSSI(dBm)		
<input type="button" value="Refresh"/>				

6.4 System Log

The OM2P automatically logs (records) events of possible interest in its internal memory. To view the logged information, click the **System Log** link under the **Status** drop-down menu. If there is not enough internal memory to log all events, older events are deleted from the log.

System Log

[Home](#) [Reset](#)

Show log type All

```
Oct 19 10:16:58 (none) user.warn kernel: jffs2_build_filesystem(): erasing
Oct 19 10:16:58 (none) user.info kernel: mini_fo: using storage directory:
Oct 19 10:16:58 (none) user.info kernel: mini_fo: using base directory: /
Oct 19 10:16:34 (none) user.warn kernel: jffs2_scan_eraseblock(): End of f
Oct 19 10:16:34 (none) user.warn kernel: jffs2_build_filesystem(): unlocki
Oct 19 10:16:33 (none) user.warn kernel: ar5416SetSwitchCom, ant switch co
Oct 19 10:16:33 (none) daemon.info dnsmasq[823]: using local addresses onl
Oct 19 10:16:33 (none) daemon.info dnsmasq[823]: using local addresses onl
Oct 19 10:16:33 (none) daemon.info dnsmasq[823]: started, version 2.52 cac
Oct 19 10:16:33 (none) daemon.info dnsmasq[823]: reading /tmp/resolv.conf.
Oct 19 10:16:33 (none) daemon.info dnsmasq[823]: read /etc/hosts - 1 addre
Oct 19 10:16:33 (none) daemon.info dnsmasq[823]: compile time options: IPv
Oct 19 10:16:31 (none) user.info kernel: device ath0 entered promiscuous m
Oct 19 10:16:31 (none) user.info kernel: br-lan: topology change detected,
Oct 19 10:16:31 (none) user.info kernel: br-lan: port 3(ath0) entering lea
Oct 19 10:16:31 (none) user.info kernel: br-lan: port 3(ath0) entering for
Oct 19 10:16:30 (none) user.warn kernel: osif_vap_init : wait for connecti
Oct 19 10:16:30 (none) user.info kernel: device ath0 left promiscuous mode
Oct 19 10:16:30 (none) user.info kernel: br-lan: port 3(ath0) entering dis
Oct 19 10:16:25 (none) user.warn kernel: start running
Oct 19 10:16:25 (none) user.warn kernel: set SIOC80211NWID, 8 characters
Oct 19 10:16:25 (none) user.warn kernel: osif_vap_init : wakeup from wait
```

[Refresh](#) [Clear](#)

6.5 Connection Status

Clicking the **Connection Status** link under the **Status** drop-down menu displays the current status of the network. The information shown includes network type, SSID, BSSID, connection status, wireless mode, current channel, security, data rate, noise level, and signal strength.

Wireless	
Network Type	Client Router
SSID	EnGenius
BSSID	N/A
Connection Status	N/A
Wireless Mode	N/A
Current Channel	N/A
Security	N/A
Tx Data Rate(Mbps)	N/A
Current noise level	N/A
Signal strength	N/A
WAN	
MAC Address	00:02:6f:75:9f:a8
Connection Type	Static IP
Connection Status	Down
IP Address	
IP Subnet Mask	0.0.0.0
<input type="button" value="Refresh"/>	

6.6 DHCP Client Table

Clicking the **DHCP Client List** link under the **Status** drop-down menu displays the clients that are associated to the OM2P through DHCP. The MAC addresses and signal strength for each client are also shown. Clicking the **Refresh** button updates (refreshes) the client list.

DHCP Client List			Home	Reset
MAC addr	IP	Expires		
<input type="button" value="Refresh"/>				

Chapter 7 System

This chapter describes how to change the OM2P operating modes.

7.1 Changing Operating Modes

The OM2P supports four operating modes:

- Access Point
- Client Bridge
- WDS Bridge
- Client Router

To select an operating mode, click **System Properties** under **System Section**. Then go to **System > Operation mode**.

System Properties		Home	Reset
System Properties			
Device Name	ENH200 (1 to 32 characters)		
Country/Region	Please Select a Country Code		
Operation Mode	<input type="radio"/> Access Point <input checked="" type="radio"/> Client Bridge <input type="radio"/> WDS Bridge <input type="radio"/> Client Router		
Accept Cancel			

Device Name: Enter a name for the device. The name you type appears in SNMP management. This name is not the SSID and is not broadcast to other devices.

Country/Region: Select a Country/Region to conform to local regulations.

Operation Mode: Use the radio button to select an operating mode. To use Access Point mode with WDS, select **Access Point** here and then enable the WDS function in the Wireless Network section (see section 8.6).

Click **Accept** to confirm the changes.

Clicking **Accept** does not apply the changes. To apply them, use **Status > Save/Load** (see section 4.1).

Chapter 8 Wireless Configuration

This chapter describes the OM2P's wireless settings. Please read the information in this chapter carefully. If you configure a setting improperly, it can impact performance and affect the network adversely. Before you continue, be sure you selected the appropriate operating mode (see Chapter 7).

8.1 Wireless Settings

This section describes basic wireless settings. For more information, see Chapter 12.

8.1.1 Access Point Mode

The OM2P supports Access Point Mode. In this mode, users with a wireless client device within range can connect to the OM2P to access the WLAN. The following figure shows an example of an OM2P operating in Access Point Mode.

The sections that follow the figure below describe how to configure your OM2P for Access Point Mode.

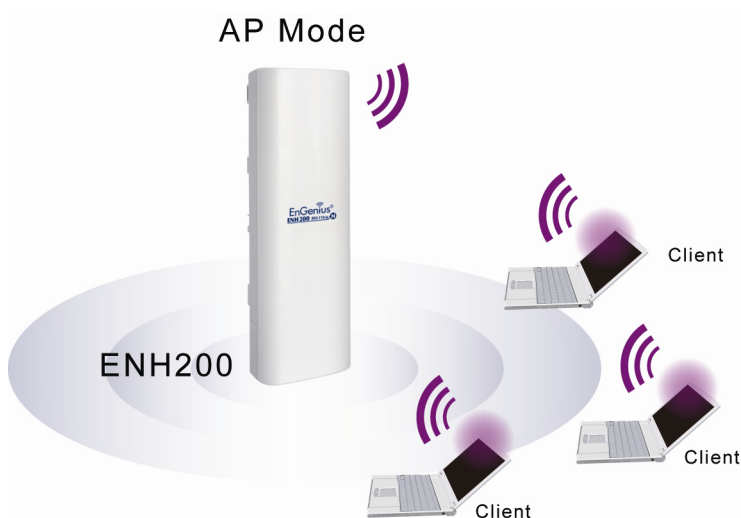

Wireless Network

[Home](#)[Reset](#)

Wireless Mode	802.11 B/G/N Mixed ▾
Channel HT Mode	40MHz ▾
Extension Channel	Lower Channel ▾
Channel / Frequency	Ch5-2.432GHz ▾ <input checked="" type="checkbox"/> Auto
WDS	<input type="radio"/> Enable <input checked="" type="radio"/> Disable
AP Detection	<input type="button" value="Scan"/>

Current Profiles

SSID	Security	VID	Enable	Edit
EnGenius1	None	1	<input checked="" type="checkbox"/>	<input type="button" value="Edit"/>
EnGenius2	None	2	<input type="checkbox"/>	<input type="button" value="Edit"/>
EnGenius3	None	3	<input type="checkbox"/>	<input type="button" value="Edit"/>
EnGenius4	None	4	<input type="checkbox"/>	<input type="button" value="Edit"/>

Profile (SSID)Isolation

- No Isolation
 Isolate all Profiles (SSIDs) from each other using VLAN (802.1Q) standard

Wireless Mode	Wireless mode supports 802.11b/g/n mixed modes.
Channel HT Mode	The default channel bandwidth is 40 MHz. The larger the channel, the better the transmission quality and speed.
Extension Channel	Select upper or lower channel. Your selection may affect the Auto channel function.
Channel / Frequency	Select the channel and frequency appropriate for your country's regulation.
Auto	Check this option to enable auto-channel selection.
AP Detection	AP Detection can select the best channel to use by scanning nearby areas for Access Points.
Current Profile	Configure up to four different SSIDs. If many client devices will be accessing the network, you can arrange the devices into SSID groups. Click Edit to configure the profile and check whether you want to enable extra SSID.

Profile Isolation	Restricted Client to communicate with different VID by Selecting the radio button.
Accept / Cancel	Click Accept to confirm the changes or Cancel to cancel and return previous settings.

NOTE

Clicking **Accept** does not apply the changes. To apply them, use **Status > Save/Load** (see section 4.1).

SSID Profile

Wireless Setting

SSID	EnGenius1	(1 to 32 characters)
VLAN ID	1	(1~4095)
Suppressed SSID	<input type="checkbox"/>	
Station Separation	<input type="radio"/> Enable <input checked="" type="radio"/> Disable	

Wireless Security

Security Mode	Disabled
---------------	----------

SSID	Specify the SSID for the current profile.
VLAN ID	Specify the VLAN tag for the current profile.
Suppressed SSID	Check this option to hide the SSID from clients. If checked, the SSID will not appear in the site survey.
Station Separation	Click the appropriate radio button to allow or prevent communication between client devices.
Wireless Security	See the Wireless Security section.
Save / Cancel	Click Save to accept the changes or Cancel to cancel and return previous settings.

8.1.2 Client Bridge Mode

Client Bridge Mode lets you connect two LAN segments via a wireless link as though they are on the same physical network. Since the computers are on the same subnet, broadcasts will reach all machines. As a result, DHCP information generated by the server will reach all client computers as though the clients resided on one physical network.

The following figure shows an example of an OM2P communicating with an Access Point/Wireless Router, such as the EnGenius EOA7530, operating in Client Bridge Mode.

The sections that follow the figure below describe how to configure your OM2P for Client Bridge Mode.

Wireless Network		Home	Reset
Wireless Mode	802.11 B/G/N Mixed ▼		
SSID	Specify the static SSID : AP SSID (1 to 32 characters) Or press the button to search for any available WLAN Service. Site Survey		
Preferred BSSID	<input type="checkbox"/> : : : : :		
WDS Client	<input type="radio"/> Enable <input checked="" type="radio"/> Disable		
Wireless Security			
Changing the wireless security settings may cause this wireless client to associate with a different one. This may temporarily disrupt your configuration session.			
Security Mode	Disabled ▼		
Accept Cancel			

Wireless Mode	Wireless mode supports 802.11b/g/n mixed modes.
SSID	Specify the SSID if known. This field is completed automatically if you select an Access Point in the Site Survey.
Site Survey	Scans nearby locations for Access Points. You can select a

	discovered Access Point to establish a connection.
Prefer BSSID	Enter the MAC address if known. If you select an Access Point in the Site Survey, this field is completed automatically.
WDS Client	Click the appropriate radio button to enable or disable WDS Client.
Wireless Security	See section 8.2 for information.
Accept / Cancel	Click Accept to confirm the changes or Cancel to cancel and return previous settings.

NOTE

Clicking **Accept** does not apply the changes. To apply them, use **Status > Save/Load** (see section 4.1).

Site Survey

2.4GHz Site Survey
 :Infrastructure :Ad_hoc

BSSID	SSID	Channel	Signal	Type	Security	Network Mode
00:e0:4c:81:86:21	DinoNet	1	-86 dBm	B	WEP	<input type="radio"/>
00:13:37:7c:6f:43	SMC	6	-105 dBm	G	NONE	<input type="radio"/>

Profile	If you used the Site Survey, the Web Configurator shows nearby Access Points. To connect to an Access Point, click the Access Point's BSSID.
Wireless Security	See the Wireless Security section.
Refresh	Click Refresh to scan again.

NOTE

If the Access Point has been configured to suppress its SSID, the **SSID** section will be blank and must be completed manually.

8.1.3 WDS Bridge Mode

Unlike traditional bridging, WDS Bridge Mode allows you to create large wireless networks by linking several wireless access points with WDS links. WDS is normally used in large, open areas, where pulling wires is cost prohibitive, restricted or physically impossible.

The following figure shows an example of three OM2P configured for WDS Bridge Mode communicating with each other. In this configuration, the OM2P device on the left side of the figure behaves as a standard bridge that forwards traffic between the WDS links (links that connect to other OM2P WDS bridges).

The sections that follow the figure below describe how to configure your OM2P for WDS Bridge Mode.

Wireless Network

[Home](#)[Reset](#)

Wireless Mode	802.11 B/G/N Mixed ▾
Channel HT Mode	40MHz ▾
Extension Channel	Upper Channel ▾
Channel / Frequency	Ch6-2.437GHz ▾

[Accept](#)[Cancel](#)

Wireless Mode	Wireless mode supports 802.11b/g/n mixed modes.
Channel HT Mode	The default channel bandwidth is 40 MHz. The larger the channel, the better the transmission quality and speed.
Extension Channel	Select upper or lower channel. Your selection may affect the Auto channel function.
Channel / Frequency	Select the channel and frequency appropriate for your country's regulation.
Accept / Cancel	Click Accept to confirm the changes or Cancel to cancel and return previous settings.

Clicking **Accept** does not apply the changes. To apply them, use **Status > Save/Load** (see

section 4.1).

WDS Link Settings			Home	Reset
ID	MAC Address	Mode		
1	<input type="text"/> : <input type="text"/> : <input type="text"/> : <input type="text"/> : <input type="text"/> : <input type="text"/>	Disable ▾		
2	<input type="text"/> : <input type="text"/> : <input type="text"/> : <input type="text"/> : <input type="text"/> : <input type="text"/>	Disable ▾		
3	<input type="text"/> : <input type="text"/> : <input type="text"/> : <input type="text"/> : <input type="text"/> : <input type="text"/>	Disable ▾		
4	<input type="text"/> : <input type="text"/> : <input type="text"/> : <input type="text"/> : <input type="text"/> : <input type="text"/>	Disable ▾		
5	<input type="text"/> : <input type="text"/> : <input type="text"/> : <input type="text"/> : <input type="text"/> : <input type="text"/>	Disable ▾		
6	<input type="text"/> : <input type="text"/> : <input type="text"/> : <input type="text"/> : <input type="text"/> : <input type="text"/>	Disable ▾		
7	<input type="text"/> : <input type="text"/> : <input type="text"/> : <input type="text"/> : <input type="text"/> : <input type="text"/>	Disable ▾		
8	<input type="text"/> : <input type="text"/> : <input type="text"/> : <input type="text"/> : <input type="text"/> : <input type="text"/>	Disable ▾		

MAC Address Enter the MAC address of the Access Point to which you want to extend wireless connectivity.

Mode Select **Disable** or **Enable** to disable or enable WDS.

Accept / Cancel Click **Accept** to confirm the changes or **Cancel** to cancel and return previous settings.

NOTE

1. Clicking **Accept** does not apply the changes. To apply them, use **Status > Save/Load** (see section 4.1).
2. The Access Point to which you want to extend wireless connectivity must enter the OM2P's MAC address into its configuration. For more information, refer to the documentation for the Access Point. Not all Access Point supports this feature.

8.1.4 Client Router Mode

In Client Router Mode, you can access the Internet wirelessly with the support of a WISP. In AP Router Mode, the OM2P can access the Internet via a cable or DSL modem. In this mode, the OM2P can be configured to turn off the wireless network name (SSID) broadcast, so that only stations that have the SSID can be connected. The OM2P also provides wireless LAN 64/128/152-bit WEP encryption security, WPA/WPA2, and WPA-PSK/WPA2-PSK authentication, as well as TKIP/AES encryption security. It also supports VPN pass-through for sensitive data secure transmission.

The following figure shows an example of an OM2P communicating with a Wireless ISP (WISP) Access Point in Client Router Mode. The sections that follow the figure below describe how to configure your OM2P for Client Router Mode.

Wireless Network		Home	Reset
Wireless Mode	802.11 B/G/N Mixed ▼		
SSID	Specify the static SSID : <input type="text" value="AP SSID"/> (1 to 32 characters) Or press the button to search for any available WLAN Service. <input type="button" value="Site Survey"/>		
Preferred BSSID	<input type="checkbox"/> <input type="text"/> : <input type="text"/> : <input type="text"/> : <input type="text"/> : <input type="text"/> : <input type="text"/>		
Wireless Security			
Changing the wireless security settings may cause this wireless client to associate with a different one. This may temporarily disrupt your configuration session.			
Security Mode	Disabled ▼		
<input type="button" value="Accept"/> <input type="button" value="Cancel"/>			

Wireless Mode	Wireless mode supports 802.11b/g/n mixed modes.
SSID	Specify the SSID if known. This field is completed automatically if you select an Access Point in the Site Survey.
Site Survey	Scans nearby locations for Access Points. You can select a discovered Access Point to establish a connection.

Prefer BSSID	Enter the MAC address if known. If you select an Access Point in the Site Survey, this field is completed automatically.
Wireless Security	See section 10.2.
Accept / Cancel	Click Accept to confirm the changes or Cancel to cancel and return previous settings.

NOTE

Clicking **Accept** does not apply the changes. To apply them, use **Status > Save/Load** (see section 4.1).

Site Survey

2.4GHz Site Survey
 :Infrastructure
  :Ad_hoc

BSSID	SSID	Channel	Signal	Type	Security	Network Mode
00:e0:4c:81:86:21	DinoNet	1	-86 dBm	B	WEP	
00:13:f7:7c:6f:43	SMC	6	-105 dBm	G	NONE	

Profile	If you used the Site Survey, the Web Configurator shows nearby Access Points. To connect to an Access Point, click the Access Point's BSSID.
Wireless Security	See the Wireless Security section.
Refresh	Click Refresh to scan again.

NOTE

If the Access Point has been configured to suppress its SSID, the **SSID** section must be completed manually.

8.2 Wireless Security Settings

The Wireless Security Settings section lets you configure the EOH200's security modes: WEP, WPA-PSK, WPA2-PSK, WPA-PSK Mixed, WPA, WPA2, and WPA Mixed. We strongly recommend you use WPA2-PSK.

8.2.1 WEP

Wireless Security	
Security Mode	WEP Notice: If WEP enabled, Data Rate for this SSID on legacy 11g.
Auth Type	Open System
Input Type	Hex
Key Length	40/64-bit (10 hex digits or 5 ASCII char)
Default Key	1
Key1	<input type="text"/>
Key2	<input type="text"/>
Key3	<input type="text"/>
Key4	<input type="text"/>
<input type="button" value="Save"/> <input type="button" value="Cancel"/>	

Security Mode Select **WEP** from the drop-down list to begin the configuration.

Auth Type Select **Open System** or **Shared**.

Input Type Select an input type of **Hex** or **ASCII**.

Key Length Level of WEP encryption applied to all WEP keys. Choices are Select a 64/128/152-bit password lengths.

Default Key Specify which of the four WEP keys the OM2P uses as its default.

Key1 Specify a password for security key index No.1. For security, each typed character is masked by a dot (·).

Key2 Specify a password for security key index No.2. For security, each typed character is masked by a dot (·).

Key3 Specify a password for security key index No.3. For security, each typed character is masked by a dot (·).

Key4 Specify a password for security key index No.4. For security, each typed character is masked by a dot (·).

NOTE

802.11n does not allow WEP/WPA-PSK/WPA-PSK TKIP security mode. The connection mode will drop from 802.11n to 802.11g.

8.2.2 WPA-PSK

Wireless Security	
Security Mode	WPA-PSK ▾
Encryption	Both(TKIP+AES) ▾ Notice: If TKIP enabled, Data Rate for this SSID on legacy 11g.
Passphrase	<input type="text"/> (8 to 63 characters) or (64 Hexadecimal characters)
Group Key Update Interval	3600 seconds(30~3600, 0: disabled)

Security Mode	Select WPA-PSK from the drop-down list to begin the configuration.
Encryption	Select Both , TKIP , or AES as the encryption type. <ul style="list-style-type: none">• Both = uses TKIP and AES.• TKIP = automatic encryption with WPA-PSK; requires passphrase.• AES = automatic encryption with WPA2-PSK; requires passphrase.
Passphrase	Specify the security password. For security, each typed character is masked by a dot (·).
Group Key Update Interval	Specify how often, in seconds, the group key changes.

NOTE

802.11n does not allow WEP/WPA-PSK/WPA-PSK TKIP security mode. The connection mode will drop from 802.11n to 802.11g.

8.2.3 WPA2-PSK

Wireless Security	
Security Mode	WPA2-PSK ▾
Encryption	Both(TKIP+AES) ▾ Notice: If TKIP enabled, Data Rate for this SSID on legacy 11g.
Passphrase	<input type="text"/> (8 to 63 characters) or (64 Hexadecimal characters)
Group Key Update Interval	3600 seconds(30~3600, 0: disabled)
<input type="button" value="Save"/> <input type="button" value="Cancel"/>	

Security Mode	Select WPA2-PSK from the drop-down list to begin the configuration.
Encryption	Select Both , TKIP , or AES as the encryption type. <ul style="list-style-type: none">• Both = uses TKIP and AES.• TKIP = automatic encryption with WPA-PSK; requires passphrase.• AES = automatic encryption with WPA2-PSK; requires passphrase.
Passphrase	Specify the security password. For security, each typed character is masked by a dot (·).
Group Key Update Interval	Specify how often, in seconds, the group key changes.

NOTE

802.11n does not allow WEP/WPA-PSK/WPA-PSK TKIP security mode. The connection mode will change from 802.11n to 802.11g.

8.2.4 WPA-PSK Mixed

Wireless Security

Security Mode	WPA-PSK Mixed ▾
Encryption	Both(TKIP+AES) ▾ Notice: If TKIP enabled, Data Rate for this SSID on legacy 11g.
Passphrase	<input type="text"/> (8 to 63 characters) or (64 Hexadecimal characters)
Group Key Update Interval	3600 <input type="text"/> seconds(30~3600, 0: disabled)

Security Mode	Select WPA-PSK Mixed from the drop-down list to begin the configuration.
Encryption	Select Both , TKIP , or AES as the encryption type. <ul style="list-style-type: none">• Both = uses TKIP and AES.• TKIP = automatic encryption with WPA-PSK; requires passphrase.• AES = automatic encryption with WPA2-PSK; requires passphrase.
Passphrase	Specify the security password. For security, each typed character is masked by a dot (·).
Group Key Update Interval	Specify how often, in seconds, the group key changes.

WPA-PSK Mixed can allow multiple security modes at the same time. 802.11n does not allow WEP/WPA-PSK/WPA-PSK TKIP security mode. The connection mode will change from 802.11n to 802.11g.

8.2.5 WPA

Wireless Security	
Security Mode	WPA ▾
Encryption	Both(TKIP+AES) ▾ Notice: If TKIP enabled, Data Rate for this SSID on legacy 11g.
Radius Server	<input type="text"/> . <input type="text"/> . <input type="text"/> . <input type="text"/>
Radius Port	1812
Radius Secret	<input type="text"/>
Group Key Update Interval	3600 <input type="text"/> seconds(30~3600, 0: disabled)
<input type="button" value="Save"/> <input type="button" value="Cancel"/>	

Security Mode Select **WPA** from the drop-down list to begin the configuration.

Encryption Select **Both**, **TKIP**, or **AES** as the encryption type.

- Both = uses TKIP and AES.
- TKIP = automatic encryption with WPA-PSK.
- AES = automatic encryption with WPA2-PSK.

Radius Server Specify the IP address of the RADIUS server.

Radius Port Specify the port number that your RADIUS server uses for authentication. Default port is 1812.

Radius Secret Specify RADIUS secret furnished by the RADIUS server.

Group Key Update Interval Specify how often, in seconds, the group key changes.

NOTE

802.11n does not allow WEP/WPA-PSK/WPA-PSK TKIP security mode. The connection mode will drop from 802.11n to 802.11g.

8.2.6 WPA2

Wireless Security	
Security Mode	WPA2 ▾
Encryption	Both(TKIP+AES) ▾ Notice: If TKIP enabled, Data Rate for this SSID on legacy 11g.
Radius Server	<input type="text"/> . <input type="text"/> . <input type="text"/> . <input type="text"/>
Radius Port	1812
Radius Secret	<input type="text"/>
Group Key Update Interval	3600 <input type="text"/> seconds(30~3600, 0: disabled)

Security Mode	Select WPA2 from the drop-down list to begin the configuration.
Encryption	Select Both , TKIP , or AES as the encryption type. <ul style="list-style-type: none">• Both = uses TKIP and AES.• TKIP = automatic encryption with WPA-PSK.• AES = automatic encryption with WPA2-PSK.
Radius Server	Specify the IP address of the RADIUS server.
Radius Port	Specify the port number that your RADIUS server uses for authentication. Default port is 1812.
Radius Secret	Specify RADIUS secret furnished by the RADIUS server.
Group Key Update Interval	Specify how often, in seconds, the group key changes.

NOTE

802.11n does not allow WEP/WPA-PSK/WPA-PSK TKIP security mode. The data rate will drop from 802.11n to 802.11g.

8.2.7 WPA Mixed

Wireless Security	
Security Mode	WPA Mixed ▾
Encryption	Both(TKIP+AES) ▾ Notice: If TKIP enabled, Data Rate for this SSID on legacy 11g.
Radius Server	<input type="text"/> . <input type="text"/> . <input type="text"/> . <input type="text"/>
Radius Port	1812
Radius Secret	<input type="text"/>
Group Key Update Interval	3600 seconds(30~3600, 0: disabled)

Security Mode Select **WPA Mixed** from the drop-down list to begin the configuration.

Encryption Select **Both**, **TKIP**, or **AES** as the encryption type.

- Both = uses TKIP and AES.
- TKIP = automatic encryption with WPA-PSK.
- AES = automatic encryption with WPA2-PSK.

Radius Server Specify the IP address of the RADIUS server.

Radius Port Specify the port number that your RADIUS server uses for authentication. Default port is 1812.

Radius Secret Specify RADIUS secret furnished by the RADIUS server.

Group Key Update Interval Specify how often, in seconds, the group key changes.

NOTE

802.11n does not allow WEP/WPA-PSK/WPA-PSK TKIP security mode. The connection mode will change from 802.11n to 802.11g.

8.4 Wireless Advanced Settings

Wireless Advanced Settings		Home	Reset
Data Rate	Auto ▾		
Transmit Power	11 dBm ▾		
RTS/CTS Threshold (1 - 2346)	2346	bytes	
Distance (1-30km)	3	km	
Antenna Selection:	Vertical ▾		
Short GI:	Enable ▾		
Aggregation:	<input checked="" type="radio"/> Enable <input type="radio"/> Disable 32 Frames 50000 Bytes(Max)		
Wireless Traffic Shaping			
Enable Traffic Shaping	<input type="radio"/> Enable <input checked="" type="radio"/> Disable		
Incoming Traffic Limit	1000	kbit/s	
Outgoing Traffic Limit	2000	kbit/s	
Accept Cancel			

Data Rate Select a data rate from the drop-down list. The data rate affects throughput. If you select a low data rate value, for example, the throughput is reduced but the transmission distance increases.

RTS/CTS Threshold Specify the threshold package size for RTC/CTS. A small number causes RTS/CTS packets to be sent more often and consumes more bandwidth.

Distance Specify the distance between Access Points and clients. Longer distances may drop high-speed connections.

Antenna Selection Specify the internal antenna type.

Short GI Sets the time that the receiver waits for RF reflections to settle out before sampling data. Using a short (400ns) guard interval can increase throughput, but can also increase error rate in some installations due to increased sensitivity to radio-frequency reflections. Select the option that works best for your installation.

Aggregation Merges data packets into one packet. This option reduces the

	number of packets, but increases packet sizes.
Wireless Traffic Shaping	Check this option to enable wireless traffic shaping. Traffic shaping regulates the flow of packets leaving an interface to deliver improved Quality of Service.
Incoming Traffic Limit	Specify the wireless transmission speed used for downloading.
Outgoing Traffic Limit	Specify the wireless transmission speed used for uploading.
Accept / Cancel	Click Accept to confirm the changes or Cancel to cancel and return previous settings.

NOTE

1. Changing Wireless Advanced Settings may adversely affect wireless performance. Please accept all default settings, unless you are familiar with the wireless options.
2. Clicking **Accept** does not apply the changes. To apply them, use **Status > Save/Load** (see section 4.1).

8.5 Wireless MAC Filter

Wireless MAC Filters are used to allow or deny network access to wireless clients according to their MAC addresses. You can manually add a MAC address to restrict the permission to access OM2P. The default setting is Disable Wireless MAC Filters.

Wireless MAC Filter Home Reset

ACL Mode

: : : : : Add

#	MAC Address
---	-------------

Apply

ACL Mode	Determines whether network access is granted or denied to clients whose MAC addresses appear in the MAC Address table on this page. Choices are Disable , Deny MAC in the list , or Allow MAC in the list .
MAC Address Filter	Enter the MAC address of the device.
Add	Click Add to add the MAC address to the MAC Address table.
Apply	Click Apply to apply the changes.

8.6 WDS Link Settings

Using WDS Link Settings, you can create a wireless backbone link between multiple access points that are part of the same wireless network. This allows a wireless network to be expanded using multiple Access Points without the need for a wired backbone to link them, as is traditionally required.

WDS Link Settings

[Home](#) [Reset](#)

ID	MAC Address	Mode
1	<input type="text"/> : <input type="text"/> : <input type="text"/> : <input type="text"/> : <input type="text"/> : <input type="text"/>	Disable ▾
2	<input type="text"/> : <input type="text"/> : <input type="text"/> : <input type="text"/> : <input type="text"/> : <input type="text"/>	Disable ▾
3	<input type="text"/> : <input type="text"/> : <input type="text"/> : <input type="text"/> : <input type="text"/> : <input type="text"/>	Disable ▾
4	<input type="text"/> : <input type="text"/> : <input type="text"/> : <input type="text"/> : <input type="text"/> : <input type="text"/>	Disable ▾
5	<input type="text"/> : <input type="text"/> : <input type="text"/> : <input type="text"/> : <input type="text"/> : <input type="text"/>	Disable ▾
6	<input type="text"/> : <input type="text"/> : <input type="text"/> : <input type="text"/> : <input type="text"/> : <input type="text"/>	Disable ▾
7	<input type="text"/> : <input type="text"/> : <input type="text"/> : <input type="text"/> : <input type="text"/> : <input type="text"/>	Disable ▾
8	<input type="text"/> : <input type="text"/> : <input type="text"/> : <input type="text"/> : <input type="text"/> : <input type="text"/>	Disable ▾

[Accept](#) [Cancel](#)

MAC Address Enter the Access Point's MAC address to which you want to extend the wireless area.

Mode Select **Disable** or **Enable** from the drop-down list.

Accept / Cancel Click **Accept** to confirm the changes or **Cancel** to cancel and return previous settings.

NOTE

Clicking **Accept** does not apply the changes. To apply them, use **Status > Save/Load** (see section 4.1).

NOTE

The Access Point to which you want to extend wireless connectivity must enter the OM2P's MAC address into its configuration. For more information, refer to the documentation for the Access Point. Not all Access Point supports this feature.

Chapter 9 LAN Setup

This chapter describes the OM2P Local Area Network (LAN) settings.

9.1 IP Settings

This section is only available for **Non-Router Mode**. IP settings lets you configure the OM2P LAN port IP address.

IP Settings		Home	Reset
IP Network Setting	<input type="radio"/> Obtain an IP address automatically (DHCP) <input checked="" type="radio"/> Specify an IP address		
IP Address	192	168	1 . 1
IP Subnet Mask	255	255	255 . 0
Default Gateway	0	0	0 . 0
Primary DNS	0	0	0 . 0
Secondary DNS	0	0	0 . 0
Apply		Cancel	

IP Network Setting	Select whether the OM2P IP address will use the static IP address specified in the IP Address field or be obtained automatically when the OM2P connects to a device that has a DHCP server .
---------------------------	---

IP Address	Enter the IP address of the OM2P.
-------------------	-----------------------------------

IP Suet Mask	Enter the OM2P subnet mask.
---------------------	-----------------------------

Default Gateway	Enter the OM2P default gateway.
------------------------	---------------------------------

Primary DNS	Enter the OM2P primary DNS.
--------------------	-----------------------------

Secondary DNS	Enter the OM2P secondary DNS.
----------------------	-------------------------------

Accept / Cancel	Click Accept to confirm the changes or Cancel to cancel and return previous settings.
------------------------	---

NOTE

If you change the LAN IP address, you will be directed to the new IP address after you click **Apply**.

9.2 Spanning Tree Settings

Spanning Tree Settings		Home	Reset
Spanning Tree Status	<input type="radio"/> On <input checked="" type="radio"/> Off		
Bridge Hello Time	<input type="text" value="2"/> seconds (1-10)		
Bridge Max Age	<input type="text" value="20"/> seconds (6-40)		
Bridge Forward Delay	<input type="text" value="15"/> seconds (4-30)		
Priority	<input type="text" value="32768"/> (0-65535)		
<hr/>			
<input type="button" value="Apply"/> <input type="button" value="Cancel"/>			

Spanning Tree Status	Enable or disable the OM2P Spanning Tree function.
Bridge Hello Time	Specify Bridge Hello Time, in seconds. This value determine how often the OM2P sends hello packets to communicate information about the topology throughout the entire Bridged Local Area Network
Bridge Max Age	Specify Bridge Max Age, in seconds. If another bridge in the spanning tree does not send a hello packet for a long period of time, it is assumed to be dead.
Bridge Forward Delay	Specify Bridge Forward Delay, in seconds. Forwarding delay time is the time spent in each of the Listening and Learning states before the Forwarding state is entered. This delay is provided so that when a new bridge comes onto a busy network, it looks at some traffic before participating.
Priority	Specify the Priority number. Smaller number has greater priority.
Accept / Cancel	Click Accept to confirm the changes or Cancel to cancel and return previous settings.

NOTE

Clicking **Accept** does not apply the changes. To apply them, use **Status > Save/Load** (see section 4.1).

Chapter 10 Router Settings

This section is only available for **AP Router Mode** and **Client Router Mode**.

10.1 WAN Settings

This chapter describes the OM2P WAN settings. There are four types of WAN connections:

- Static IP
- DHCP
- PPPoE
- PPTP

Please contact your ISP to find out which settings you should choose..

10.1.1 Static IP

Select **Static IP** for your WAN connection if your ISP provided information about which IP address, subnet mask, default gateway, primary DNS, and secondary DNS to use.

WAN Settings		Home	Reset
Internet Connection Type	Static IP ▾		
Options			
Account Name (if required)	<input type="text"/>		
Domain Name (if required)	<input type="text"/>		
MTU	Auto ▾	<input type="text" value="1500"/>	
Internet IP Address			
IP Address	<input type="text" value="0"/> . <input type="text" value="0"/> . <input type="text" value="0"/> . <input type="text" value="0"/>		
IP Subnet Mask	<input type="text" value="0"/> . <input type="text" value="0"/> . <input type="text" value="0"/> . <input type="text" value="0"/>		
Gateway IP Address	<input type="text" value="0"/> . <input type="text" value="0"/> . <input type="text" value="0"/> . <input type="text" value="0"/>		
Domain Name Server (DNS) Address			
Primary DNS	<input type="text" value="0"/> . <input type="text" value="0"/> . <input type="text" value="0"/> . <input type="text" value="0"/>		
Secondary DNS	<input type="text" value="0"/> . <input type="text" value="0"/> . <input type="text" value="0"/> . <input type="text" value="0"/>		
WAN Ping			
Discard Ping on WAN	<input checked="" type="checkbox"/>		
<input type="button" value="Apply"/> <input type="button" value="Cancel"/>			

Internet Connection Type	Select Static IP to begin configuration of the Static IP connection.
Account Name	Enter the account name provided by your ISP.
Domain Name	Enter the domain name provided by your ISP.
MTU	Specify the Maximum Transmit Unit size. It is recommended you accept the default setting of Auto . Otherwise, packets will be fragmented downstream if the MTU is set too high or too low, which impacts network performance. In extreme cases, an MTU setting that is too low can prevent the OM2P from establishing some connections.
IP Address	Enter the WAN port IP address.
IP Subnet Mask	Enter the WAN IP subnet mask.
Gateway IP Address	Enter the WAN gateway IP address.
Primary DNS	Enter the primary DNS IP address.
Secondary DNS	Enter the secondary DNS IP address.
Discard Ping on WAN	Check to Enable to recognize pings on the OM2P WAN interface or Disable to block pings on the OM2P WAN interface. Note: Pinging IP addresses is a common method used by hackers to test whether the IP address is valid. Blocking pings provides some extra security from hackers.
Accept / Cancel	Click Accept to confirm the changes or Cancel to cancel and return previous settings.

NOTE

Clicking **Accept** does not apply the changes. To apply them, use **Status > Save/Load** (see section 4.1).

10.1.2 DHCP (Dynamic IP)

Select DHCP as your WAN connection type to obtain an IP address automatically. You will need to enter account name as your hostname and, optionally, DNS information.

WAN Settings

[Home](#) [Reset](#)

Internet Connection Type: DHCP

Options

Account Name (if required):

Domain Name (if required):

MTU: Auto 1500

Domain Name Server (DNS) Address

Get Automatically From ISP

Use These DNS Servers

Primary DNS: 0 . 0 . 0 . 0

Secondary DNS: 0 . 0 . 0 . 0

WAN Ping

Discard Ping on WAN:

[Apply](#) [Cancel](#)

Internet Connection Type

Select **DHCP** to begin configuration of the DHCP connection.

Account Name

Enter the account name provided by your ISP.

Domain Name

Enter the domain name provided by your ISP.

MTU

Specify the Maximum Transmit Unit size. It is recommended you accept the default setting of **Auto**. Otherwise, packets will be fragmented downstream if the MTU is set too high or too low, which impacts network performance. In extreme cases, an MTU setting that is too low can prevent the OM2P from establishing some connections.

Get Automatically From ISP	Click this radio button to obtain the DNS automatically from the DHCP server.
Use These DNS Servers	Click the radio button to set up the Primary DNS and Secondary DNS servers manually.
Discard Ping on WAN	Check to Enable to recognize pings on the OM2P WAN interface or Disable to block pings on the OM2P WAN interface. Note: Pinging IP addresses is a common method used by hackers to test whether the IP address is valid. Blocking pings provides some extra security from hackers.
Accept / Cancel	Click Accept to confirm the changes or Cancel to cancel and return previous settings.

NOTE

Clicking **Accept** does not apply the changes. To apply them, use **Status > Save/Load** (see section 4.1).

10.1.3 PPPoE (Point-to-Point Protocol over Ethernet)

Select Point to Point Protocol over Ethernet (PPPoE) if your ISP uses a PPPoE connection. Your ISP will provide you with a username and password. This selection is typically used for DSL services. Remove your PPPoE software from your computer, as it is not needed and will not work with your OM2P.

WAN Settings

[Home](#) [Reset](#)

Internet Connection Type: PPPoE

Options

MTU: Auto 1492

PPPoE Options

Login:

Password:

Service Name (if required):

Connect on Demand: Max idle Time 1 Minutes

Keep Alive: Redial Period 30 Seconds

Get Automatically From ISP

Use These DNS Servers

Primary DNS: 0 . 0 . 0 . 0

Secondary DNS: 0 . 0 . 0 . 0

WAN Ping

Discard Ping on WAN:

[Apply](#) [Cancel](#)

Internet Connection Type

Select **PPPoE** to begin configuration of the PPPoE connection.

MTU

Specify the Maximum Transmit Unit size. It is recommended you accept the default setting of **Auto**. Otherwise, packets will be fragmented downstream if the MTU is set too high or too low, which impacts network performance. In extreme cases, an MTU

	setting that is too low can prevent the OM2P from establishing some connections.
Login	Enter the Username provided by your ISP.
Password	Enter the Password provided by your ISP.
Service Name	Enter the Service Name provided by your ISP.
Connect on Demand	Select the radio button to specify the maximum idle time. Internet connection will disconnect when it reach the maximum idle time, but it will automatically connect when user tries to access the network.
Keep Alive	Select whether to keep the Internet connection always on, or enter a redial period once the internet lose connection.
Get Automatically From ISP	Select whether to obtain the DNS automatically from the DHCP server.
Use These DNS Servers	Click the radio button to set up the Primary DNS and Secondary DNS servers manually.
Discard Ping on WAN	Check to Enable to recognize pings on the OM2P WAN interface or Disable to block pings on the OM2P WAN interface. Note: Pinging IP addresses is a common method used by hackers to test whether the IP address is valid. Blocking pings provides some extra security from hackers.
Accept / Cancel	Click Accept to confirm the changes or Cancel to cancel and return previous settings.

NOTE

Clicking **Accept** does not apply the changes. To apply them, use **Status > Save/Load** (see section 4.1).

10.1.4 PPTP (Point-to-Point Tunneling Protocol)

Select PPTP as your WAN connection type if your ISP uses a Point-to-Point-Tunneling Protocol (PPTP) connection. You will need to provide the IP address, subnet mask, default gateway (optional), DNS (optional), server IP, username, and password provided by your ISP.

WAN Settings		Home	Reset
Internet Connection Type	PPTP ▼		
Options			
MTU	Auto ▼	1460	
PPTP Options			
IP Address	192	168	2 . 1
Subnet Mask	255	255	255 . 0
Default Gateway	192	168	2 . 100
PPTP Server	0	0	0 . 0
Username	<input type="text"/>		
Password	<input type="password"/>		
<input type="radio"/> Connect on Demand: Max idle Time <input type="text" value="15"/> Minutes			
<input checked="" type="radio"/> Keep Alive: Redial Period <input type="text" value="30"/> Seconds			
<input type="radio"/> Get Automatically From ISP			
<input checked="" type="radio"/> Use These DNS Servers			
Primary DNS	0	0	0 . 0
Secondary DNS	0	0	0 . 0
WAN Ping			
Discard Ping on WAN	<input checked="" type="checkbox"/>		
<input type="button" value="Apply"/> <input type="button" value="Cancel"/>			

Internet Connection Type

Select **PPTP** to begin configuration of the PPTP connection.

MTU	Specify the Maximum Transmit Unit size. It is recommended you accept the default setting of Auto . Otherwise, packets will be fragmented downstream if the MTU is set too high or too low, which impacts network performance. In extreme cases, an MTU setting that is too low can prevent the OM2P from establishing some connections.
IP Address	Enter the WAN port IP address.
IP Subnet Mask	Enter the WAN IP subnet mask.
Gateway IP Address	Enter the WAN gateway IP address.
PPTP Server	Enter the IP address of the PPTP server.
Username	Enter the username provided by your ISP.
Password	Enter the password provided by your ISP.
Connect on Demand	If you want the OM2P to end the Internet connection after it has been inactive for a period of time, select this option and enter the number of minutes you want that period of inactivity to last.
Keep Alive	If you want the OM2P to periodically check your Internet connection, select this option. Then specify how often you want the OM2P to check the Internet connection. If the connection is down, the OM2P automatically re-establishes your connection.
Get Automatically From ISP	Obtains the DNS automatically from DHCP server.
Use These DNS Servers	Click the radio button to set up the Primary DNS and Secondary DNS servers manually.
Discard Ping on WAN	Check to Enable to recognize pings on the OM2P WAN interface or Disable to block pings on the OM2P WAN interface. Note: Pinging IP addresses is a common method used by hackers to test whether the IP address is valid. Blocking pings provides some extra security from hackers.
Accept / Cancel	Click Accept to confirm the changes or Cancel to cancel and return previous settings.

NOTE

Clicking **Accept** does not apply the changes. To apply them, use **Status > Save/Load** (see section 4.1).

10.2 LAN Settings (Router Mode)

LAN IP Setup							
IP Address	192	.	168	.	1	.	1
IP Subnet Mask	255	.	255	.	255	.	0
<input type="checkbox"/> Use Router As DHCP Server							
Starting IP Address	192	.	168	.	1	.	100
Ending IP Address	192	.	168	.	1	.	200
WINS Server IP	0	.	0	.	0	.	0
<input type="button" value="Accept"/> <input type="button" value="Cancel"/>							

IP Address	Enter the LAN port IP address.
IP Subnet Mask	Enter the LAN IP subnet mask.
WINS Server IP	Enter the WINS Server IP.
Use Router As DHCP Server	Check this option to enable the OM2P internal DHCP server.
Starting IP Address	Specify the starting IP address range for the pool of allocated for private IP addresses. The starting IP address must be on the same subnet as the ending IP address; that is the first three octets specified here must be the same as the first three octets in End IP Address .
Ending IP Address	Specify the ending IP address range for the pool of allocated for private IP addresses. The ending IP address must be on the same subnet as the starting IP address; that is the first three octets specified here must be the same as the first three octets in Start IP Address .
WINS Server IP	Enter the IP address of the WINS server.
Accept / Cancel	Click Accept to confirm the changes or Cancel to cancel and return previous settings.

NOTE

Clicking **Accept** does not apply the changes. To apply them, use **Status > Save/Load** (see section 4.1).

10.3 VPN Pass Through

VPN Passthrough allows a secure virtual private network (VPN) connection between two computers. Enabling the options on this page opens a VPN port and enables connections to pass through the OM2P without interruption.

VPN Pass Through

[Home](#) [Reset](#)

PPTP Pass Through
 L2TP Pass Through
 IPsec Pass Through

[Apply](#) [Cancel](#)

PPTP Pass Through	Check this option to enable PPTP pass-through mode.
L2TP Pass Through	Check this option to enable L2TP pass-through mode.
IPSec Pass Through	Check this option to enable IPsec pass-through mode.
Accept / Cancel	Click Accept to confirm the changes or Cancel to cancel and return previous settings.

NOTE

Clicking **Accept** does not apply the changes. To apply them, use **Status > Save/Load** (see section 4.1).

10.4 Port Forwarding

Port forwarding can be used to open a port or range of ports to a device on your network. Using port forwarding, you can set up public services on your network. When users from the Internet make certain requests on your network, the OM2P can forward those requests to computers equipped to handle the requests. If, for example, you set the port number 80 (HTTP) to be forwarded to IP address 192.168.1.2, all HTTP requests from outside users are forwarded to 192.168.1.2.

Port Forwarding										Home	Reset
#	Name	Protocol	Start Port	End Port	Server IP Address	Enable	Modify	Delete			
<input type="button" value="Add Entry"/>										<input type="button" value="Accept"/>	

Add Entry Click **Add Entry** to add port forwarding rules.

Accept Click **Accept** to confirm the changes.

NOTE

Clicking **Accept** does not apply the changes. To apply them, use **Status > Save/Load** (see section 4.1).

Port Forwarding

Service Name	<input type="text"/>
Protocol	BOTH ▾
Starting Port	<input type="text"/> (1~65535)
Ending Port	<input type="text"/> (1~65535)
IP Address	<input type="text"/> . <input type="text"/> . <input type="text"/> . <input type="text"/>

Service Name	Enter a name for the port forwarding rule.
Protocol	Select a protocol for the application: Choices are Both , TCP , and UDP .
Starting Port	Enter a starting port number.
Ending Port	Enter an ending port number. All ports numbers between the starting and ending ports will forward users to the IP address specified in the IP Address field.
IP Address	Enter the IP address of the server computer on the LAN network where users will be redirected.
Save / Cancel	Click Save to apply the changes or Cancel to return previous settings.

10.5 DMZ

If you have a computer that cannot run Internet applications properly from behind the OM2P, you can allow the computer to have unrestricted Internet access. Enter the IP address of that computer as a Demilitarized Zone (DMZ) host with unrestricted Internet access. Adding a client to the DMZ may expose that computer to a variety of security risks, so use this option as a last resort.

DMZ Hosting	Enables or disables the OM2P DMZ function.
DMZ Address	Enter an IP address of the computer that will have unlimited Internet access.
Accept / Cancel	Click Accept to confirm the changes or Cancel to cancel and return previous settings.

NOTE

Clicking **Accept** does not apply the changes. To apply them, use **Status > Save/Load** (see section 4.1).

Chapter 11 Management Settings

The **Management** section lets you configure administration, management VLAN, SNMP settings, backup/restore settings, firmware upgrade, time settings, and log settings. This chapter describes these settings.

11.1 Administration

Click the **Administration** link under the **Management** menu to change the user name and password used to log on to the OM2P Web Configurator . The default user name is **admin** and the default password is **admin**. Changing these settings protects the OM2P configuration settings from being accessed by unauthorized users.

Administration

[Home](#) [Reset](#)

Administrator

Name	<input type="text" value="admin"/>
New Password	<input type="password"/>
Confirm New Password	<input type="password"/>

Remote Access

Remote Management	<input checked="" type="radio"/> Enable <input type="radio"/> Disable
Remote Upgrade	<input checked="" type="radio"/> Enable <input type="radio"/> Disable
Remote Management Port	<input type="text" value="8080"/>

Name	Enter a new username for logging in to the Web Configurator.
Password	Enter a new password for logging in to the Web Configurator
Confirm Password	Re-enter the new password for confirmation.
Remote Management	Enable or disable remote management.
Remote Upgrade	Specify whether the OM2P firmware can be upgraded remotely.
Remote Management Port	If remote management is enabled, enter the port number to be used for remote management. For example: If you specify the port number 8080 , enter http://<IP address>:8080 to access

the OM2P Web Configurator.

Save/Apply / Cancel

Click **Save/Apply** to apply the changes or **Cancel** to return previous settings.

Clicking **Save/Apply** changes the settings immediately. You cannot undo the action.

11.2 Management VLAN

Click the **Management VLAN** link under the **Management** menu to assign a VLAN tag to the packets. A VLAN is a group of computers on a network whose software has been configured so that they behave as if they were on a separate Local Area Network (LAN). Computers on VLAN do not have to be physically located next to one another on the LAN

Management VLAN Settings

[Home](#) [Reset](#)

Caution: If you reconfigure the Management VLAN ID, you may lose connectivity to the access point. Verify that the switch and DHCP server can support the reconfigured VLAN ID, and then re-connect to the new IP address.

Management VLAN ID

No VLAN tag

Specified VLAN ID
(must be in the range 1 ~ 4094.)

[Accept](#) [Cancel](#)

Management VLAN ID If your network includes VLANs and if tagged packets need to pass through the Access Point, enter the VLAN ID. Otherwise, click **No VLAN tag** .

Accept / Cancel Click **Accept** to confirm the changes or **Cancel** to cancel and return previous settings.

NOTE

1. If you reconfigure the Management VLAN ID, you may lose your connection to the OM2P. Verify that the DHCP server supports the reconfigured VLAN ID and then reconnect to the OM2P using the new IP address.
2. Clicking **Accept** does not apply the changes. To apply them, use **Status > Save/Load** (see section 4.1).

11.3 SNMP Settings

Click the **SNMP Settings** link under the **Management** menu to monitor network-attached devices using the Simple Network Management Protocol (SNMP). SNMP allows messages (called "protocol data unit's) to be sent to various parts of a network. Upon receiving these messages, SNMP-compatible devices (called agents) return data stored in their Management Information Bases.

SNMP Settings

Home
Reset

SNMP	<input checked="" type="radio"/> Enable <input type="radio"/> Disable
Contact	<input type="text"/>
Location	<input type="text"/>
Community Name (Read Only)	<input type="text" value="public"/>
Community Name (Read/Write)	<input type="text" value="private"/>
Trap Destination Address	<input type="text"/>
Trap Destination Community Name	<input type="text" value="public"/>

Save/Apply
Cancel

SNMP Enable/Disable	Enable or disable the OM2P SNMP function.
Contact	Enter the contact details of the device.
Location	Enter the location of the device.
Community Name	Enter the password for accessing the SNMP community for read-only access.
Community Name	Enter the password for accessing the SNMP community for read and write access.
Trap Destination IP Address	Enter the IP address where SNMP traps are to be sent.
Trap Destination Community Name	Enter the password of the SNMP trap community.
Save/Apply / Cancel	Click Save/Apply to apply the changes or Cancel to return previous settings.

Clicking **Save/Apply** change the setting immediately. You cannot undo the action.

11.4 Backup/Restore Settings

Click the **Backup/Restore Setting** link under the **Management** menu to save the OM2P's current settings in a file on your local disk or load settings onto the device from a local disk. This feature is particularly convenient administrators who have several OM2P devices that need to be configured with the same settings.

This page also lets you return the OM2P to its factory default settings. If you perform this procedure, any changes made to the OM2P default settings will be lost.

Backup/Restore Settings Home Reset

Save A Copy of Current Settings Backup

Restore Saved Settings from A File Browse... Restore

Revert to Factory Default Settings Factory Default

Save A Copy of Current Settings

Click **Backup** to save the current configured settings.

Restore Saved Settings from a File

To restore settings that have been previously backed up, click **Browse**, select the file, and click **Restore**.

Revert to Factory Default Settings

Click this button to restore the OM2P to its factory default settings.

11.5 Firmware Upgrade

Click the **Firmware Upgrade** link under the **Management** menu to upgrade the firmware of the device. To perform this procedure, downloaded the appropriate firmware from your vendor.

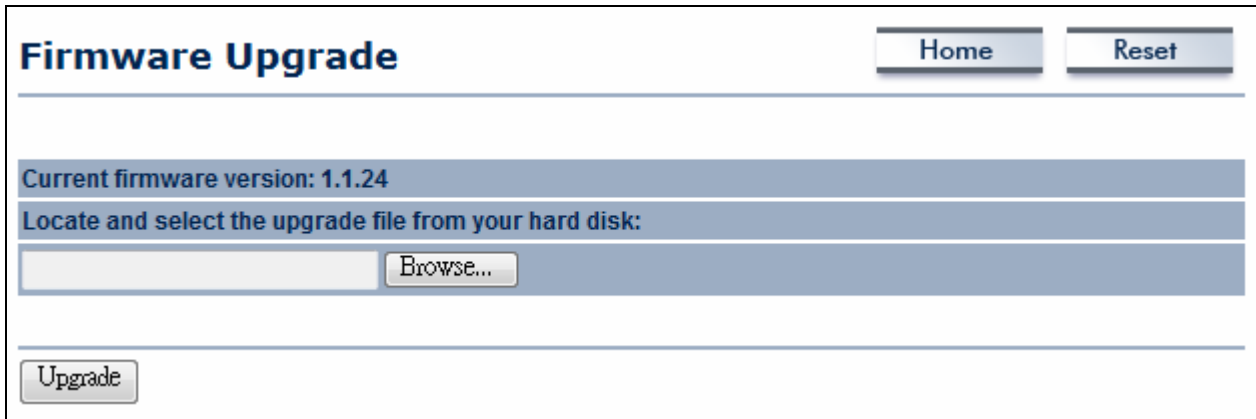

The firmware upgrade procedure can take few minutes. Do not power off the OM2P during the firmware upgrade, as it can cause the device to crash or become unusable. The OM2P restarts automatically after the upgrade completes.

11.6 Time Settings

Click the **Time Settings** link under the **Management** menu to configure the OM2P system time. You can enter the time manually or, to ensure accuracy, synchronize the OM2P with Network Time Protocol (NTP) server.

Time Settings Home Reset

Time

Manually Set Date and Time
2010 / 10 / 19 13 : 13

Automatically Get Date and Time
Time Zone: UTC-12:00 Kwajalein
 User defined NTP Server: 209.81.9.7

Save/Apply Cancel

Manually Set Date and Time

Manually specify the date and time.

Automatically Get Date and Time

Select a time zone from the drop-down list and check whether you want to enter the IP address of an NTP server or use the default NTP server.

Save/Apply / Cancel

Click **Save/Apply** to apply the changes or **Cancel** to return previous settings.

NOTE

Clicking **Save/Apply** changes the setting immediately. You cannot undo the action.

11.7 Log

Click the **Log** link under the **Management** menu to display a list of events that are triggered on the OM2P Ethernet and wireless interfaces. You can consult this log if an unknown error occurs on the system or when a report needs to be sent to the technical support department for debugging purposes.

Log Home Reset

Syslog

Syslog Disable ▾

Log Server IP Address . . .

Local log

Local Log Enable ▾

Save/Apply Cancel

Syslog Enable or disable the OM2Psyslog function.

Log Server IP Address Enter the IP address of the log server.

Local Log Enable or disable the local log service.

Save/Apply / Cancel Click **Save/Apply** to apply the changes or **Cancel** to return previous settings.

NOTE

Clicking **Save/Apply** changes the settings immediately. You cannot undo the action.

11.8 Diagnostics

Click the **Diagnostics** link under the **Management** menu to ascertain connection quality and trace the routing table to the target.

Diagnostics

Home Reset

Ping Test Parameters

Target IP	<input type="text"/>
Ping Packet Size	64 Bytes
Number of Pings	4

Traceroute Test Parameters

Traceroute target	<input type="text"/>
-------------------	----------------------

Target IP Enter the IP address you would like to search.

Ping Packet Size Enter the packet size of each ping.

Number of Pings Enter the number of times you want to ping.

Start Ping Click **Start Ping** to begin pinging.

Traceroute Target Enter an IP address or domain name you want to trace.

Start Traceroute Click **Start Traceroute** to begin the trace route operation.

Chapter 12 Network Configuration Examples

This chapter provides step-by-step descriptions for using the OM2P's operating modes. The Access Point Mode's default configuration allows the OM2P to act as a central unit of a WLAN or as a root device of a wired environment. Repeater mode and Mesh network mode are reserved for future configuration.

12.1 Access Point

Access Point	
Step1	Log in to the Web Configurator with your browser by entering the default IP address 192.168.1.1
Step2	Select your country or region's regulation.
Step3	Use site survey to scan channels available in nearby areas.
Step4	Select channel with less interferences.
Step5	Specify the SSID for your broadcast SSID and you can also configure multiple SSID at the same time.
Step6	Verify the VLAN identifier to separate services among clients
Step7	Set the authentication settings.
Step8	Click Apply to save all changes.

For more advanced settings, refer to the previous chapters.

Wireless Client

Step1	Select the wireless mode with which you want to associate.
Step2	Use site survey to scan nearby Access Point and either select the Access Point to which you want to connect, or enter the SSID manually.
Step3	Configure the VLAN ID in your wireless device if available.
Step4	Select the appropriate authentication type and password.

Access Point Mode does not provide DHCP server, so the Wireless Client IP address must be configured manually using the same Local Area Network subnet.

12.2 Client Bridge Mode

Client Bridge Mode functions like a wireless dongle. It must connect to an Access Point/AP Router to join the network.

Refer to Chapter 13 to check the Access Point's configuration.

Client Bridge

Step1	Log in to the Web Configurator with the default IP address 192.168.1.1
Step2	Select your country or region's regulation.
Step3	For Operation Mode , select Client Bridge from System Properties .
Step4	Use site survey to scan Access Points that are available in nearby areas.
Step5	Select the Access Point with which you want to associate.
Step6	Set up the authentication settings that match the Access Point's settings.
Step7	Click Apply to save all changes.

The Client Bridge IP settings must match the Access Point's subnet.

12.3 WDS Bridge Mode

Use this feature to link multiple Access Points in a network. All clients associated with any Access Points can communicate with each other in an ad-hoc manner.

WDS Bridge	
Step1	Log in to the Web Configurator with the default IP address 192.168.1.1
Step2	Select your country or region's regulation.
Step3	For Operation Mode , select WDS Bridge from System Properties .
Step4	Select the channel you want to use.
Step5	Set up the authentication settings
Step6	Set up WDS Link Settings.
Step7	Specify the MAC address of the Access Point with which you want to connect.
Step8	Click Apply to save all changes.

NOTE Each WDS bridge device must use the same **Subnet, Wireless Mode, Wireless Channel, and Security Setting**.

12.4 Client Router

In Client Router Mode, the OM2P's internal DHCP server allows LANs to automatically generate an IP address to share the same Internet. Connect an Access Point/WISP wirelessly and connect to LANs using a wired connection.

Refer to Chapter 13 to check the Access Point's configuration.

Client Router

Step1	Log in to the Web Configurator with the default IP address 192.168.1.1
Step2	Select your country or region's regulation.
Step3	For Operation Mode , select Client Router from System Properties .
Step4	Change your Local Area Network setting to Obtain an IP Address Automatically .
Step5	Use site survey to scan Access Points that are available in nearby areas.
Step6	Select the Access Point with you want to associate.
Step7	Set up authentication settings that match the Access Point's settings.
Step8	Set your WAN connection type using the WAN settings provided by your ISP.
Step9	Click Apply to save all changes.

Client Router's IP setting must match to the Access Point's subnet.

Chapter 13 Building a Wireless Network

With its ability to operate in various operating modes, your OM2P is the ideal device around which you can build your WLAN. This appendix describes how to build a WLAN around your OM2P using the device's operating modes.

13.1 Access Point Mode

In Access Point Mode, OM2P behaves like a central connection for stations or clients that support IEEE 802.11b/g/n networks. Stations and client must be configured to use the same SSID and security password to associate with the OM2P. The OM2P supports four SSIDs at the same time for secure guest access.

13.2 Access Point Mode with WDS Function

The OM2P Access Point Mode also supports WDS functionality. This operating mode allows wireless connections to the OM2P using WDS technology. In this mode, configure the MAC addresses in both Access Points to enlarge the wireless area by enabling WDS Link settings. WDS supports eight AP MAC addresses.

NOTE

Not every Access Point device supports WDS in Access Point Mode. As a result, to use WDS, we recommend you use the OM2P.

13.3 Client Bridge Mode

In Client Bridge Mode, the OM2P behaves like a wireless client that connects to an Access Point wirelessly and allows users to surf the Internet whenever they want. In this mode, use the OM2P Site Survey to scan for Access Points within range. Then configure the OM2P SSID and security password accordingly to associate with the Access Point. In this configuration, the station has a wired Ethernet connection to the OM2P LAN port.

13.4 WDS Bridge Mode

In WDS Bridge Mode, the OM2P can wirelessly connect different LANs by configuring the MAC address and security settings of each OM2P device. Use this mode when two wired LANs located a small distance apart want to communicate with each other. The best solution is to use the OM2P to wirelessly connect two wired LANs, as shown in the following figure. WDS Bridge Mode can establish 16 WDS links, creating a star-like network.

NOTE

WDS Bridge Mode is unlike Access Point. Access Points linked by WDS are using the same frequency channel, more Access Points connected together may lower throughput. Please be aware to avoid loop in your wireless connection, otherwise enable Spanning Tree Function.

13.5 Client Router Mode

In Client Router Mode, the OM2P's internal DHCP server allows a number of LANs to automatically generate IP addresses to share the same Internet. In this mode, connect an AP/WISP wirelessly and connect to LANs via a wired connection.

13.6 RADIUS Connections

Remote Authentication Dial In User Service (RADIUS) authentication is available when configuring the OM2P wireless advanced settings (see Chapter 8). Use this feature if you have a RADIUS server. WPA(TKIP), WPA2(AES), and WPA2 Mixed encryption types are also supported.

The following figure shows an example of a RADIUS configuration, where two OM2P devices installed at different locations communicate with each other wirelessly. In this configuration, one OM2P is configured for Access Point Mode and connected to a RADIUS server via a switch, while the other OM2P is configured for Client Bridge Mode. The RADIUS server uses an authentication scheme such as PAP or CHAP to verify a user's identification, along with, optionally, other information related to the request, such as the user's network address or phone number, account status and specific network service access privileges. The RADIUS server then returns one of three responses to the OM2P : Access Reject (user is denied access to all requested network resources), Access Challenge (requests additional information from the user such as a secondary password), PIN, token or card), or Access Accept (user is granted access).

Appendix A – Troubleshooting

This appendix provides problem-solving information you may find useful in case you need to troubleshoot your OM2P. It also includes information about contacting technical support.

A.1 Problem Solving

Question	Answer
How do I reset the OM2P?	<p>There are two ways to reset the OM2P, a hardware method and a software method. Both methods return the OM2P to its factory default configuration.</p> <p>To use the hardware method, open the cover on the bottom panel of the OM2P and find the Reset button (see section 2.1). Using a flat object such as a pencil, press the Reset button for approximately 10 seconds and then stop pressing.</p> <p>To use the software method, click Restore to Factory Default in the Management menu.</p>
Why do I not see traffic pass after I connect the OM2P to a PoE switch?	The OM2P uses a proprietary PoE injector and will not work with standard 802.3af-compliant PoE switches.
What is the default IP address of the OM2P?	The default IP address is 192.168.1.1
I plugged the PoE to the second Ethernet port on the back of OM2P but the unit is not on, how come?	You need to plug the Ethernet cable connect to PoE injector to the main LAN port. The secondary Ethernet port is just an additional LAN port for regular Ethernet connection such as IP camera
When I install the PoE connection to the OM2P, what kind of PoE should I use?	The OM2P uses a proprietary PoE injector and will not work with standard 802.3af-compliant PoE switches.
I want to use higher gain antennas on the OM2P, but I don't know what antenna is right.	Use the antenna appropriate for the frequency. (2.4 GHz)
I want to buy a high-gain antenna for the OM2P, but I don't know what type of antenna and RF connector to buy.	Use an antenna with a SMA connector to connect to the OM2P.

A.2 Contacting Technical Support

If you encounter issues that cannot be resolved using this manual, please contact your vendor where you purchase the device. If you cannot contact your vendor, you may also contact EnGenius Customer Service department in the region where you purchased the device.

Before you contact your local EnGenius office, please prepare the following information:

- Product model name and serial number
- The place where you purchased the product
- Warranty information
- The date when you received the product
- A brief description about the issue and the attempts you tried to resolve it

To contact EnGenius Customer Service office in the United States, please use either of the following methods:

- Email: Support@EnGeniustech.com
- Telephone: 1-888-735-7888

Appendix C – Glossary

Access Point

A base station in a WLAN that act as a central transmitter and receiver of WLAN radio signals.

Ad Hoc Network

A short-term WLAN framework created between two or more WLAN adapters, without going through an Access Point. An ad hoc network lets computers send data directly to and from one another. For an ad hoc network to work, each computer on the network needs a WLAN card installed configured for Ad Hoc mode.

Antenna

A device that sends and receives radio-frequency (RF) signals. Often camouflaged on existing buildings, trees, water towers or other tall structures, the size and shape of antennas are generally determined by the frequency of the signal they manage.

Authentication

A process that verifies the identity of a wireless device or end-user. A common form of authentication is to verify identities by checking a user name and password to allow network access.

Backbone

A high-speed line or series of connections that form a major pathway within a network.

Bandwidth

The part of the frequency spectrum required to transmit desired information. Each radio channel has a center frequency and additional frequencies above and below this carrier frequency that carry the transmitted information. The range of frequencies from the lowest to the highest used is called the bandwidth.

Bridge

A wireless device that connects multiple networks that are physically separate or use different media, but which use similar standards.

Bridge Mode

An Access Pointy in bridge mode can operate as a WLAN bridge that connects two wired network segments. The peer device also must be in bridge mode. This wireless bridge connection is equivalent to a Wireless Distribution System (WDS).

CHAP

Challenge Handshake Authentication Protocol. An alternative protocol that uses a challenge/response technique instead of sending passwords over the wire.

Collision

Interference resulting from two network devices sending data at the same time. The network detects the collision of the two transmitted packets and discards both of them.

Coverage

The region within which a paging receiver can reliably receive the transmission of paging signals.

Coverage Area

The geographical area that can be served by a mobile communications network or system.

Coverage Hole

An area within the radio coverage footprint of a wireless system where the RF signal level is below the design threshold. Physical obstructions such as buildings, foliage, hills, tunnels, and indoor parking garages are usually the cause of coverage holes.

Cyclic Redundancy Check (CRC)

A common technique for detecting data transmission errors.

Dynamic Host Configuration Protocol (DHCP)

A protocol that assigns temporary IP addresses automatically to client stations logging onto an IP network, so the IP addresses do not have to be assigned manually. The OM2P contains an internal DHCP server that automatically allocates IP address using a user-defined range of IP addresses.

Dead Spot

An area within the coverage area of a WLAN where there is no coverage or transmission falling off. Electronic interference or physical barriers such as hills, tunnels, and indoor parking garages are usually the cause of dead spots. See also coverage area.

802.11

A category of WLAN standards defined by the Institute of Electrical and Electronics Engineers (IEEE).

802.11a

An IEEE standard for WLANs that operate at 5 GHz, with data rates up to 54 Mbps.

802.11b

An IEEE standard for WLANs that operate at 2.4 GHz, with data rates up to 11 Mbps.

802.11g

An IEEE standard for WLANs that operates at 2.4 GHz, with data rate of 300 Mbps. The new standard also raises the encryption bar to WPA2. The 40 HT option can be added to increase the data rate.

Encryption

Translates data into a secret code to achieve data security. To read an encrypted file, you must have a secret key or password for decryption. Unencrypted data is referred to as plain text; encrypted data is referred to as cipher text

ESS ID

The unique identifier for an ESS. All Access Points and their associated wireless stations in the same group must have the same ESSID.

Footprint

Geographical areas where an entity is licensed to broadcast its signal.

Gateway

A computer system or other device that acts as a translator between two systems that use different communication protocols, data formatting structures, languages, and/or architecture.

HT mode

In the 802.11n system, two new formats, called High Throughput (HT), are defined for the Physical Layer, Mixed Mode, and Green Field. If a system runs 40 HT, two adjacent 20 MHz channels are used. The larger 40 MHz bandwidth can provide better transmit quality and speed.

Keys

Like passwords, keys open (decrypt) and close (encrypt) messages. While many encryption algorithms are commonly known and public, the key must be kept secret.

Local-Area Network (LAN)

A small data network covering a limited area, such as a building or group of buildings. Most LANs connect workstations or personal computers. LANs let many users share devices such as printers as well as data. LANs also facilitate communication through e-mail or chat sessions.

Media Access Control (MAC) Address

Address associated with every hardware device on the network. Every 802.11 wireless device has its own specific MAC address. This unique identifier is hard-coded into the device and can be used to provide security for WLANs. When a network uses a MAC table, only the 802.11 radios that have their MAC addresses added to that network's MAC table can access the network.

Network Address Translation (NAT)

An Internet standard that lets a LAN use one set of IP addresses for internal traffic and a second set of addresses for external traffic.

Network Time Protocol (NTP)

A protocol that lets devices synchronize their time with a time server. NTP uses TCP or UDP port 123 by default.

Passphrase

A text string that automatically generates WEP keys on wireless client adapters.

Power Over Ethernet (PoE)

A PoE provides power to PoE-enabled devices using an 8-pin CAT 5 Ethernet cable, eliminating the need for a power source.

Preamble

Synchronizes transmissions in a WLAN. The preamble type defines the length of the Cyclic Redundancy Check block for communication between a device and roaming wireless stations.

Protected Extensible Authentication Protocol (PEAP)

Authentication protocol of IEEE 802.1x used to send authentication data and passwords over 802.11 WLANs.

Quality of Service (QoS)

A network's ability to deliver data with minimum delay. QoS also refers to the networking methods used to provide bandwidth for real-time multimedia applications.

Remote Authentication Dial-In User Service (RADIUS)

Networking protocol that provides centralized authentication, authorization, and accounting management for computers to connect and use a network service. Because of its broad support and ubiquitous nature, the RADIUS protocol is often used by ISPs and enterprises to manage access to the Internet or internal networks, WLANs, and integrated e-mail services.

Service Set Identifier (SSID)

Name of a WLAN. All wireless devices on a WLAN must use the same SSID to communicate with each other.

Simple Network Management Protocol (SNMP)

An Internet-standard protocol for managing devices on IP networks.

Snooping

Passively watching a network for data, such as passwords, that can be used to benefit a hacker.

Temporal Key Integrity Protocol (TKIP)

An encryption protocol that uses 128-bit keys. Keys are dynamically generated and distributed by the authentication server. TKIP regularly changes and rotates encryption keys, with an encryption key never being used twice.

Transmission Control Protocol/Internet Protocol (TCP/IP)

A protocol that allows communications over and between networks. TCP/IP is the basis for Internet communications.

Weighted Fair Queuing (WFQ)

WFQ services queues are based on priority and queue weight. Queues with larger weights get more service than queues with smaller weights. This highly efficient queuing mechanism divides available bandwidth across different traffic queues.

Wired Equivalent Privacy (WEP)

Security protocol that provides a WLAN with a level of security and privacy comparable to that of a wired LAN. WEP encrypts data sent between wired and WLANs to keep transmissions private.

Wireless Local-Area Network (WLAN)

WLANs use RF technology to send and receive data wirelessly in a certain area. This lets users in a small zone send data and share resources such as printers without using cables to physically connect each computer.

Wi-Fi Protected Access (WPA)

A subset of the IEEE 802.11i standard. WPA applies IEEE 802.1x and Extensible Authentication Protocol (EAP) to authenticate wireless clients using an external RADIUS database. WPA uses Temporal Key Integrity Protocol (TKIP), Message Integrity Check (MIC), and IEEE 802.1x to encrypt data. See also WPA-PSK (WPA -Pre-Shared Key).

Wi-Fi MultiMedia (WMM)

Part of the IEEE 802.11e QoS enhancement to the Wi-Fi standard that ensures quality of service for multimedia applications in WLANs.

Wireless Client Supplicants

Software that runs on an operating system, instructing the wireless client how to use WPA.

WPA -Pre-Shared Key (WPA-PSK)

WPA-PSK requires a single (identical) password entered into each Access Point, wireless gateway, and wireless client. A client is granted access to a WLAN if the passwords match.

WPA2

A wireless security standard that defines stronger encryption, authentication, and key management than WPA. It includes two data encryption algorithms, Temporal Key Integrity

Protocol (TKIP) and Advanced Encryption Standard (AES), in the Counter mode with Cipher block chaining Message authentication Code Protocol (CCMP).

Wireless Distribution System (WDS)

A technology that lets Access Points communicate with one another to extend the range of a WLAN.

Appendix D – FCC Interference Statement

Federal Communication Commission Interference Statement

This equipment has been tested and found to comply with the limits for a Class B digital device, pursuant to Part 15 of the FCC Rules. These limits are designed to provide reasonable protection against harmful interference in a residential installation. This equipment generates, uses and can radiate radio frequency energy and, if not installed and used in accordance with the instructions, may cause harmful interference to radio communications. However, there is no guarantee that interference will not occur in a particular installation. If this equipment does cause harmful interference to radio or television reception, which can be determined by turning the equipment off and on, the user is encouraged to try to correct the interference by one of the following measures:

- Reorient or relocate the receiving antenna.
- Increase the separation between the equipment and receiver.
- Connect the equipment into an outlet on a circuit different from that to which the receiver is connected.
- Consult the dealer or an experienced radio/TV technician for help.

FCC Caution: Any changes or modifications not expressly approved by the party responsible for compliance could void the user's authority to operate this equipment.

This device complies with Part 15 of the FCC Rules. Operation is subject to the following two conditions: (1) This device may not cause harmful interference, and (2) this device must accept any interference received, including interference that may cause undesired operation.

IMPORTANT NOTE:

FCC Radiation Exposure Statement:

This equipment complies with FCC radiation exposure limits set forth for an uncontrolled environment. This equipment should be installed and operated with minimum distance 20cm between the radiator & your body.

This transmitter must not be co-located or operating in conjunction with any other antenna or transmitter.

Europe – EU Declaration of Conformity

This device complies with the essential requirements of the R&TTE Directive 1999/5/EC. The following test methods have been applied in order to prove presumption of conformity with the essential requirements of the R&TTE Directive 1999/5/EC:

- EN60950-1:2006 A11:2009+A1:2010
Safety of Information Technology Equipment
- EN50385 : 2002
- Generic standard to demonstrate the compliance of electronic and electrical apparatus with the basic restrictions related to human exposure to electromagnetic fields (0 Hz - 300 GHz)
- EN 300 328 V1.7.1: 2006-10
- Electromagnetic compatibility and Radio spectrum Matters (ERM); Wideband Transmission systems; Data transmission equipment operating in the 2,4 GHz ISM band and using spread spectrum modulation techniques; Harmonized EN covering essential requirements under article 3.2 of the R&TTE Directive
- EN 301 489-1 V1.8.1: 2008-04
Electromagnetic compatibility and Radio Spectrum Matters (ERM); ElectroMagnetic Compatibility (EMC) standard for radio equipment and services; Part 1: Common technical requirements
- EN 301 489-17 V2.1.1 2009-05
- Electromagnetic compatibility and Radio spectrum Matters (ERM); ElectroMagnetic Compatibility (EMC) standard for radio equipment and services; Part 17: Specific conditions for 2,4 GHz wideband transmission systems and 5 GHz high performance RLAN equipment

This device is a 2.4 GHz wideband transmission system (transceiver), intended for use in all EU member states and EFTA countries, except in France and Italy where restrictive use applies.

In Italy the end-user should apply for a license at the national spectrum authorities in order to obtain authorization to use the device for setting up outdoor radio links and/or for supplying public access to telecommunications and/or network services.

This device may not be used for setting up outdoor radio links in France and in some areas the RF output power may be limited to 10 mW EIRP in the frequency range of 2454 – 2483.5 MHz. For detailed information the end-user should contact the national spectrum authority in France.

CE 0560

[cs] Český [Czech]	[<i>Jméno výrobce</i>] tímto prohlašuje, že tento [<i>typ zařízení</i>] je ve shodě se základními požadavky a dalšími příslušnými ustanoveními směrnice 1999/5/ES.
[da] Dansk [Danish]	Undertegnede [<i>fabrikantens navn</i>] erklærer herved, at følgende udstyr [<i>udstyrets typebetegnelse</i>] overholder de væsentlige krav og øvrige relevante krav i direktiv 1999/5/EF.
[de] Deutsch [German]	Hiermit erkläre [<i>Name des Herstellers</i>], dass sich das Gerät [<i>Gerätetyp</i>] in Übereinstimmung mit den grundlegenden Anforderungen und den übrigen einschlägigen Bestimmungen der Richtlinie 1999/5/EG befindet.
[et] Eesti [Estonian]	Käesolevaga kinnitab [<i>tootja nimi = name of manufacturer</i>] seadme [<i>seadme tüüp = type of equipment</i>] vastavust direktiivi 1999/5/EÜ põhinõuetele ja nimetatud direktiivist tulenevatele teistele asjakohastele sätetele.
[en] English	Hereby, [<i>name of manufacturer</i>], declares that this [<i>type of equipment</i>] is in compliance with the essential requirements and other relevant provisions of Directive 1999/5/EC.
[es] Español [Spanish]	Por medio de la presente [<i>nombre del fabricante</i>] declara que el [<i>clase de equipo</i>] cumple con los requisitos esenciales y cualesquiera otras disposiciones aplicables o exigibles de la Directiva 1999/5/CE.
[el] Ελληνική [Greek]	ΜΕ ΤΗΝ ΠΑΡΟΥΣΑ [<i>name of manufacturer</i>] ΔΗΛΩΝΕΙ ΟΤΙ [<i>type of equipment</i>] ΣΥΜΜΟΡΦΩΝΕΤΑΙ ΠΡΟΣ ΤΙΣ ΟΥΣΙΩΔΕΙΣ ΑΠΑΙΤΗΣΕΙΣ ΚΑΙ ΤΙΣ ΛΟΙΠΕΣ ΣΧΕΤΙΚΕΣ ΔΙΑΤΑΞΕΙΣ ΤΗΣ ΟΔΗΓΙΑΣ 1999/5/ΕΚ.
[fr] Français [French]	Par la présente [<i>nom du fabricant</i>] déclare que l'appareil [<i>type d'appareil</i>] est conforme aux exigences essentielles et aux autres dispositions pertinentes de la directive 1999/5/CE.
[it] Italiano [Italian]	Con la presente [<i>nome del costruttore</i>] dichiara che questo [<i>tipo di apparecchio</i>] è conforme ai requisiti essenziali ed alle altre disposizioni pertinenti stabilite dalla direttiva 1999/5/CE.
Latviski [Latvian]	Ar šo [<i>name of manufacturer / izgatavotāja nosaukums</i>] deklarē, ka [<i>type of equipment / iekārtas tips</i>] atbilst Direktīvas 1999/5/EK būtiskajām prasībām un citiem ar to saistītajiem noteikumiem.
Lietuvių [Lithuanian]	Šiuo [<i>manufacturer name</i>] deklaruoją, kad šis [<i>equipment type</i>] atitinka esminius reikalavimus ir kitas 1999/5/EB Direktivos nuostatas.
[nl] Nederlands [Dutch]	Hierbij verklaart [<i>naam van de fabrikant</i>] dat het toestel [<i>type van toestel</i>] in overeenstemming is met de essentiële eisen en de andere relevante bepalingen van richtlijn 1999/5/EG.
[mt] Malti [Maltese]	Hawnhekk, [<i>isem tal-manifattur</i>], jiddikjara li dan [<i>il-mudel tal-prodott</i>] jikkonforma mal-ħtiġijiet essenzjali u ma provvedimenti oħrajn rilevanti li hemm fid-Dirrettiva 1999/5/EC.
[hu] Magyar [Hungarian]	Alulírott, [<i>gyártó neve</i>] nyilatkozom, hogy a [<i>... típus</i>] megfelel a vonatkozó alapvető követelményeknek és az 1999/5/EC irányelv egyéb előírásainak.
[pl] Polski [Polish]	Niniejszym [<i>nazwa producenta</i>] oświadczam, że [<i>nazwa wyrobu</i>] jest zgodny z zasadniczymi wymogami oraz pozostałymi stosownymi postanowieniami Dyrektywy 1999/5/EC.
[pt] Português [Portuguese]	[<i>Nome do fabricante</i>] declara que este [<i>tipo de equipamento</i>] está conforme com os requisitos essenciais e outras disposições da Directiva 1999/5/CE.
[sl] Slovensko [Slovenian]	[<i>Ime proizvajalca</i>] izjavlja, da je ta [<i>tip opreme</i>] v skladu z bistvenimi zahtevami in ostalimi relevantnimi določili direktive 1999/5/ES.
Slovenský [Slovak]	[<i>Meno výrobcu</i>] týmto vyhlasuje, že [<i>typ zariadenia</i>] spĺňa základné požiadavky a všetky príslušné ustanovenia Smernice 1999/5/ES.
[fi] Suomi [Finnish]	[<i>Valmistaja = manufacturer</i>] vakuuttaa täten että [<i>type of equipment = laitteen tyyppimerkintä</i>] tyyppinen laite on direktiivin 1999/5/EY oleellisten vaatimusten ja sitä koskevien direktiivin muiden ehtojen mukainen.
[sv] Svenska [Swedish]	Härmed intygar [<i>företag</i>] att denna [<i>utrustningstyp</i>] står i överensstämmelse med de väsentliga egenskapskrav och övriga relevanta bestämmelser som framgår av direktiv 1999/5/EG.

Industry Canada statement:

This device complies with RSS-210 of the Industry Canada Rules. Operation is subject to the following two conditions: (1) This device may not cause harmful interference, and (2) this device must accept any interference received, including interference that may cause undesired operation.

Ce dispositif est conforme à la norme CNR-210 d'Industrie Canada applicable aux appareils radio exempts de licence. Son fonctionnement est sujet aux deux conditions suivantes: (1) le dispositif ne doit pas produire de brouillage préjudiciable, et (2) ce dispositif doit accepter tout brouillage reçu, y compris un brouillage susceptible de provoquer un fonctionnement indésirable.

IMPORTANT NOTE:

Radiation Exposure Statement:

This equipment complies with IC radiation exposure limits set forth for an uncontrolled environment. This equipment should be installed and operated with minimum distance 20cm between the radiator & your body.

This device has been designed to operate with an Dipole antenna having a maximum gain of 2dBi. Antenna having a higher gain is strictly prohibited per regulations of Industry Canada. The required antenna impedance is 50 ohms.

Déclaration d'exposition aux radiations:

Cet équipement est conforme aux limites d'exposition aux rayonnements IC établies pour un environnement non contrôlé. Cet équipement doit être installé et utilisé avec un minimum de 20cm de distance entre la source de rayonnement et votre corps.

Ce dispositif a été conçu pour fonctionner avec une Dipole antenne ayant un gain maximal de 2dBi. Une antenne à gain plus élevé est strictement interdite par les règlements d'Industrie Canada. L'impédance d'antenne requise est de 50 ohms.

This radio transmitter (IC: 3616C-OM2P / Model: OM2P) has been approved by Industry Canada to operate with the antenna types listed below with the maximum permissible gain and required antenna impedance for each antenna type indicated. Antenna types not included in this list, having a gain greater than the maximum gain indicated for that type, are strictly prohibited for use with this device.

Le présent émetteur radio (IC: 3616C-OM2P / modele: OM2P) a été approuvé par Industrie Canada pour fonctionner avec les types d'antenne énumérés ci-dessous et ayant un gain admissible maximal et l'impédance requise pour chaque type d'antenne. Les types d'antenne non inclus dans cette liste, ou dont le gain est supérieur au gain maximal indiqué, sont strictement interdits pour l'exploitation de l'émetteur.

Under Industry Canada regulations, this radio transmitter may only operate using an antenna of a type and maximum (or lesser) gain approved for the transmitter by Industry Canada. To reduce potential radio interference to other users, the antenna type and its gain should be so chosen that the equivalent isotropically radiated power (e.i.r.p.) is not more than that necessary for successful communication.

Conformément à la réglementation d'Industrie Canada, le présent émetteur radio peut fonctionner avec une antenne d'un type et d'un gain maximal (ou inférieur) approuvé pour l'émetteur par Industrie Canada. Dans le but de réduire les risques de brouillage radioélectrique à l'intention des autres utilisateurs, il faut choisir le type d'antenne et son gain de sorte que la puissance isotrope rayonnée équivalente (p.i.r.e.) ne dépasse pas l'intensité nécessaire à l'établissement d'une communication satisfaisante.

Approved antenna list:

Dipole antenna with 2 dBi gain (50 Ohm)