

Setting bass mode

You can set up the playback of MP3's to stress bass tones.

While in MP3 mode

1. Press MENU from the JOG buttons for 3 seconds. REP will be displayed.

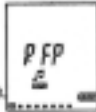

2. Press MENU from the JOG button twice. BAS ON or BAS OF will be displayed.



3. Press the JOG button in the (←) direction to select a mode.
4. Press the JOG button. Setup is saved and the selected MP3 file is played automatically.



Installing the MMC (multimedia card)

A MMC can be used to increase the memory capacity of your unit. You can purchase a MMC at any local computer/electronics retailer.

Open the MMC cover.

1. While pressing down, push the cover outward.
2. Insert the MMC into the card slot along with the mark until you hear a click, then close the cover. Press the MMC down lightly with your nail or similar object to uninstall the card.



When you insert a MMC in the voice recorder, shaped folder is added in the voice recorder, in which you can store recorded messages and MP3 files as well as standard computer files. The recording may not be completed if the MMC and/or battery are removed while recording to the MMC.

Setting the current time

The current time can only be set while in standby mode.

While in standby mode with voice recorder/MP3 modes turned off

1. Press MENU from the JOG buttons once. TIME will be displayed.
2. Press the JOG button. The Year will blink.
3. Select the Year by pressing the JOG button in the (←) direction.
4. Press the JOG button. The Year stops blinking and the Month begins to blink.
5. Repeat steps 3 and 4 to set the month, day, hour, and minutes. "seconds" will automatically set themselves to "00" when the minutes are set.



TIME
102'00"



You are automatically switched to the ALSET (alarm) setup mode when the current date/time setup is completed. To exit this automated step, press MENU from the JOG buttons.

Setting the alarm

1. Press MENU from the JOG button 3 times. AL ON or AL OF will be displayed. With voice recorder/MP3 modes turned off
2. Press the JOG button in the (←) direction to select ON or OF.
3. Press MENU from the JOG buttons. The setup is saved.



ALSET

2:03.08

2:03.08

AL OF
alarm off

AL ON
alarm on



After the TIME(time) setup, you are automatically switched to the ALSET (alarm) setup mode, and after ALSET, you are automatically switched to the AL ON/OF mode. To exit these automatic steps, press MENU from the JOG buttons.

Setting up the HOLD function

You can prevent operational errors by using the HOLD function. You can also prevent unnecessary battery waste with the HOLD function, as it prevents you from accidentally pressing function buttons in standby mode.



To activate the HOLD switch
Push the HOLD switch in the direction
will be displayed and you will be in HOLD mode.
"HOLD" will begin to blink if you press the JOG button while you
are in this state. When you switch to HOLD mode while
all operations are STOPPED, the unit
will automatically turn OFF after 3 seconds.



To activate the HOLD switch
Push the HOLD switch in the direction.
will disappear when HOLD is released.



Viewing DISPLAY data

You can view recorded message data, remaining recording time, etc. While in voice recorder RECORD or RECORD PAUSE status



Press the display button.
The remaining recording time
will be displayed.



In voice recorder or MP3 PLAY
or PLAY PAUSED status
Press the display button.



The original date of the recording will be displayed
and when you press the button again, you can view
the recording duration.



If you upload a recording from a computer, the DISPLAY data of
that file is "REFRESHED" with the latest update.
In MP3 mode, the date and time when the file was downloaded
from a computer are displayed.

Connecting to the external microphone to record

You can attach a microphone to your clothes and make voice recordings while moving around freely.

1. Connect the voice recorder input terminal to the external microphone.
2. Press the REC/STOP button. Recording will begin. Press the REC/STOP button again. Recording will STOP. To stop recording



Connecting to the telephone to record

You can record a telephone conversation on your voice recorder. However, a digital telephone cannot be connected to the voice recorder.

external microphone

1. Use a telephone-recording adapter to connect the telephone to the voice recorder's input terminal.
2. Press the REC/STOP button while talking on the telephone. The telephone conversation begins recording. Press the REC/STOP button again. Recording will STOP. To stop recording

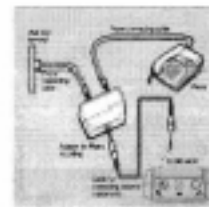

Connecting to the audio system

To record the content from an audio system on to your voice recorder

1. Connect the audio output terminal to the voice recorder input terminal.
2. Press the REC/STOP button and the audio system's PLAY button at the same time.

The content from the audio device will start recording to your voice recorder. Press the REC/STOP button again. Recording will STOP. To stop recording

To record from an audio system to your voice recorder,

1. Connect the voice recorder output terminal to the audio input terminal.
2. Select the recorded message to be recorded to the audio system. Refer to page 10, item 1 & 2 for instructions on how to select the recorded message.
3. Simultaneously press the JOG (Play) button on the voice recorder and the record button on the audio.

The voice recorder's contents are recorded to the audio device.

To stop recording

Press the JOG (Play) button on the voice recorder and the STOP button on the audio device.

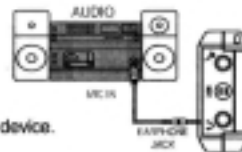

Connecting to a Computer

You can send voice recordings to your computer or vice versa.

You can also transfer e-mail with play, edit, and voice attachments. Refer to the help message in "Voice Manager Pro" for further details.

To install Voice Wizard Gold Ver1.0

You need to first install the "Voice Wizard Gold" onto your computer to connect the voice recorder to your computer and utilize the related functions.

System requirements

Computer : Pentium or IBM compatible system with USB support

Memory : 64MB or higher

OS : Windows 98SE/Me/2000/XP

Hard Disk : At least 100M of free disk space

Playback : Soundcard, speaker

Recording : Soundcard, microphone

Insert the Voice Manager Pro CD into your computer's CD-ROM drive and the installation window will be displayed.

If the installation window does not appear, double click on MY COMPUTER → CD-ROM → SETUP.EXE

The installation window should then appear.



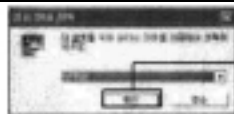

Click



Click



Click

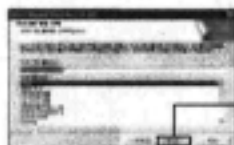

Click

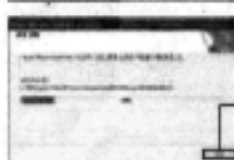

Please, wait till the installation is completed



Installation is finished, and the short-cut icon appears on the back screen.

To remove Voice Wizard Gold

Click Start —Set —Control Panel —Program Add / Deletion.



Connecting the voice recorder to your Computer

Use Voice Wizard Gold to connect the voice recorder to your computer. This will allow you to properly utilize recorded messages using the full range of functions.

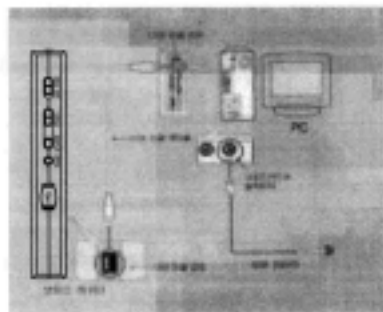

"Connect" will appear on the window if you connect the recorder to PC. Click the connect icon if the "connect" will not appear on the window. If the "connect" icon is not activated, install the USB Drivers manually.

Drive installation

If PC doesn't recognize Voice Recorder after Voice Wizard Gold is installed, Add New Hardware Wizard window appears. In that case, please follow the steps.



Click

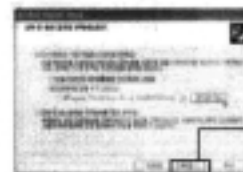

Click

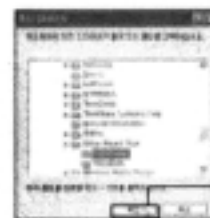

C:\PROGRAM FILES
Voice Wizard Gold
USB Drivers Click.

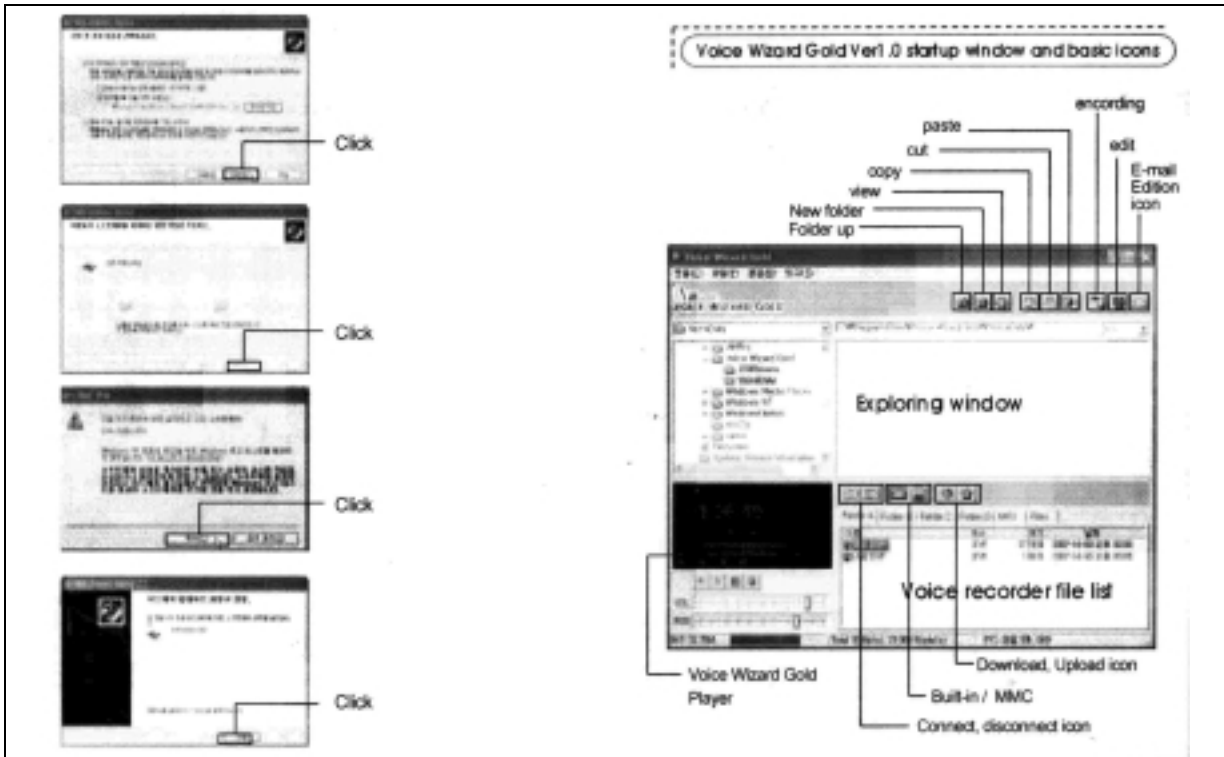

File Copy

You can Up and Down-load the MP3 or recorded message file from / to PC using an each button on main screen of Voice Wizard Gold Ver1.0
 Also you can copy the file that you want by mouse Drag & Drop on screen
 (it maybe illegal that down load the MP3 file to your Voice Recorder from on-line link site)

Store recorded voice file to PC



- Select file and drag & drop to upper window
- Also you can up & down load the file using this icon
- Copying(store) selected file to PC



- Stored to PC under directory C:\Program\Voice Wizard Gold\Voice
- You can change the stored directory that you want.

Checking the files in folder



- Only MP3 files are stored to music folder Recorded voice file are stored to file folders(A/B/C/D) automatically.
- Others files (no MP3 & voice files) are stored to Files.

File remove



- Select file
- Push the right button or mouse and click the Delete

Playback the recorded voice file on PC



- Select file
- Click the icon
- Stop / FF / REW icon

- POS : Display the play position
- VOL : Display the voice volume



- You can select Extended memory or Internal memory mode by these icon.

Memory format on PC

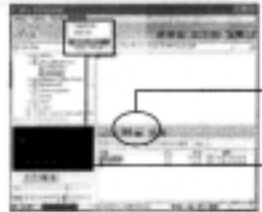

1. Select memory (external / internal)
2. Select Tool(T) and click memory format(F)



3. Select "yes"



4. All of files are deleted on Voice recorder when you execute format action.

Edit file



- Click Edit icon



- Loading the converted file
Wait for a moment.



- Open a recorded file that you want



- Loading wav file



- Selected file will be converted to .wav file automatically. (Only .wav file can be edited)

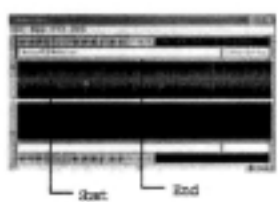

- Click the left or right mouse button on edit window, vertical line position show the start or end position for file edit.
- You can copy / out or delete what you selected portion of file using tool bar icon.

Troubleshooting

If there is a problem, please check these points first.

❖ When using the voice recorder :

🔊 Q : LCD window does not work.

A : Isn't the battery exhausted ?
Replace with new battery.

A : Is the battery correctly installed ?
Correctly insert the battery by matching polarity on the battery to the unit.

🔊 Q : Recording does not work.

A : Isn't HOLD button switch set ?
Release the HOLD button.

A : Is there no space for recording ?
Erase the unnecessary contents.

A : Isn't the battery exhausted ?
Replace with new battery.

🔊 Q : Playing does not work.

A : Isn't HOLD button switch set ?
Release the HOLD button.

A : No messages recorded in the unit ?
Check for the recording number.

A : Isn't the battery exhausted ?
Replace with new battery.

Precautions

Precautions These are for your own safety.
Please read them carefully and learn to use them

properly.

1. Do not drop or put heavy pressure on the machine as it may cause damage.
2. Do not store the unit in the following locations:
 - Places exposed to hot temperatures. (Over 60 degrees Celsius)
 - Places exposed to direct sunlight.
 - Places exposed to great heat, closed cars, or near heaters. (Especially in summer)
 - Places where humidity is extremely high.
 - Places exposed to excessive dust.
3. Do not put heavy pressure on the LCD as it may cause breakage.
4. Do not expose it to places with strong magnetic fields such as speakers or credit cards.
5. We are not responsible for damage due to improper use, or liable for problems caused by this machine.
6. We are not responsible for damages inflicted on a recorded file due to damage or for any other reasons.

Precautions

1. Do not disassemble, heat it or put it near fire. Contents may leak and damage your eyes and also cause fire.
2. In case of contact with alkaline solution, wash thoroughly with water and if in contact with your eyes, wash them and then see your physician.
3. Keep the batteries and the unit separate when the unit is not being used for some time.

❖ Precautions for battery use

1. Do not disassemble or modify the unit yourself.
2. In case of smoke or deformation due to heat, please remove the battery.
3. Do not use it in airplanes or other places where prohibited.
4. Do not use it while you are walking or driving a car, as it may cause an accident.

FCC note :

This equipment has been tested and found to comply with the limits for a Class B digital device, pursuant to part 15 of the FCC Rules.

These limits are designed to provide reasonable protection against harmful interference in a residential installation.

This equipment generates, uses and can radiate radio frequency energy and, if not installed and used in accordance with the instructions, may cause harmful interference to radio communications.

However, there is no guarantee that interference will not occur in a particular installation.

If this equipment does cause harmful interference to radio or television reception, which can be determined by turning the equipment off and on, the user is encouraged to try to correct the interference by one or more of the following measures :

- Reorient or relocate the receiving antenna.
- Increase the separation between the equipment and receiver.
- Connect the equipment into an outlet on a circuit different from that to which the receiver is connected.
- Consult the dealer or an experienced radio/TV technician for help.

CAUTION : Changes or modifications not expressly approved by the manufacturer responsible for compliance could void the user's authority to operate the equipment.