

## 8. Block Diagram and Schematic

SAMSUNG PROPRIETARY																																					
<p>THIS DOCUMENT CONTAINS CONFIDENTIAL INFORMATION AND IS UNCLASSIFIED FOR INTERNAL SAMSUNG USE ONLY. IT IS NOT TO BE DISCLOSED TO OR PARTICIPATED FOR OTHERS EXCEPT AS AUTHORIZED BY SAMSUNG.</p>																																					
<h1>SANTORINI</h1>																																					
CPU	: Intel Penryn-6M (1067/800)MHz																																				
Chip Set	: Intel Cantiga & ICH9M																																				
Remarks	: Montevina Platform																																				
<p>Model Name : SANTORINI - EXT                  PBA Name : MAIN                  PCB Code : BA41-00944A (CNY)                  Dev. Step : PR                  Revision : 1.1                  T.R. Date : 2008.08.28</p>																																					
Design	CHECK APPROVAL																																				
Ryan	Ryan HK Park																																				
<p>Owner : SEC Mobile R &amp; D Signature : X</p>																																					
<h3>Table of contents</h3>																																					
Sheet 1	Cover																																				
Sheet 2-7	Block/Power Diagrams																																				
Sheet 8-13	Design Blocks																																				
Sheet 14	Docking Connector (100pins)																																				
Sheet 15	(MDC) Sub board Connector																																				
Sheet 16	Demultiplexer for HDMI																																				
Sheet 17	CRT Switch for Docking																																				
Sheet 18	(Express Card) Sub board Connector																																				
Sheet 19	TPM & SIM Card Connector																																				
Sheet 20	Switched Power logics (P3.3V/P1.5V/PS 0V)																																				
Sheet 21	ICT Port & Mount Holes																																				
Sheet 22	Finger Print Sub board																																				
Sheet 23	(SUB2) Audio Sub board																																				
Sheet 24	Clock generator (CK-505)																																				
Sheet 25	Thermal Sensor & Fan Control																																				
Sheet 26-28	Penryn CPU (25W only)																																				
Sheet 29-33	Cantiga-PM (E898C7PM)																																				
Sheet 34-35	So-dimm Socket																																				
Sheet 36-40	ICH9-M (NH82801BM)																																				
Sheet 41	SPI Bios Rom																																				
Sheet 42-45	NB9M-GS (NVIDIA Gfx chipset)																																				
Sheet 46-47	Gfx memory																																				
Sheet 48-52	Audio Codec & AMP & Connector & Power																																				
Sheet 53-54	Giga bit LAN Controller (88E9055)																																				
Sheet 55	MICOM (100Pins)																																				
Sheet 56	SATA HDD Connector																																				
Sheet 57	SATA ODD Connector																																				
Sheet 58	USB Ext-Port (Port1)																																				
Sheet 59	USB Ext-Port (Port2, 1 & 2,2)																																				
Sheet 60	(SUB1) MDC Connector																																				
Sheet 61	90 Port (Debug port)																																				
Sheet 62	VGA Connector																																				
Sheet 63	LED Driver&LVDS Cable Connector																																				
Sheet 64	HDMI Ext-Port																																				
Sheet 65	(SUB1) Power SW & LED																																				
Sheet 66	KEYBOARD Connector																																				
Sheet 67	Bluetooth Connector																																				
Sheet 68	Touch PAD Connector																																				
Sheet 69	(SUB1) Camera Connector																																				
Sheet 70	LED Switches																																				
Sheet 71	Gfx memory (P1.8V)																																				
Sheet 72	P3.3V_AUX&PS 0V_AUX																																				
Sheet 73	P1.05V&P1.1V																																				
Sheet 74	Charger (ISL6256AHRZ-1)																																				
Sheet 75	CPU VBM (ISL6256AHRZ-1)																																				
Sheet 76	Power Discharger																																				
Sheet 77	DDR3 Power (P1.5V_Aux)																																				
Sheet 78	Gfx Core Power																																				
Sheet 79	INDEX																																				
<p>Sub1 : MDC Sub board                  Sub2 : Audio Sub board</p>																																					
<table border="1"> <tr> <td>DESIGNER</td> <td>Ryan KO</td> <td>DATE</td> <td>11/9/2005</td> </tr> <tr> <td>CHECKER</td> <td>Ryan KO</td> <td>REV</td> <td>0.2</td> </tr> <tr> <td>APPROVER</td> <td>HK Park</td> <td>REV</td> <td>0.2</td> </tr> <tr> <td>DATE</td> <td>11/9/2005</td> <td>DATE</td> <td>August 25, 2008 19:29:59 PM</td> </tr> </table>	DESIGNER	Ryan KO	DATE	11/9/2005	CHECKER	Ryan KO	REV	0.2	APPROVER	HK Park	REV	0.2	DATE	11/9/2005	DATE	August 25, 2008 19:29:59 PM	<table border="1"> <tr> <td>PROJECT</td> <td>SANTORINI</td> <td>DATE</td> <td>11/9/2005</td> </tr> <tr> <td>DESIGNER</td> <td>Ryan KO</td> <td>DATE</td> <td>11/9/2005</td> </tr> <tr> <td>CHECKER</td> <td>Ryan KO</td> <td>DATE</td> <td>11/9/2005</td> </tr> <tr> <td>APPROVER</td> <td>HK Park</td> <td>DATE</td> <td>11/9/2005</td> </tr> <tr> <td>DATE</td> <td>11/9/2005</td> <td>DATE</td> <td>August 25, 2008 19:29:59 PM</td> </tr> </table>	PROJECT	SANTORINI	DATE	11/9/2005	DESIGNER	Ryan KO	DATE	11/9/2005	CHECKER	Ryan KO	DATE	11/9/2005	APPROVER	HK Park	DATE	11/9/2005	DATE	11/9/2005	DATE	August 25, 2008 19:29:59 PM
DESIGNER	Ryan KO	DATE	11/9/2005																																		
CHECKER	Ryan KO	REV	0.2																																		
APPROVER	HK Park	REV	0.2																																		
DATE	11/9/2005	DATE	August 25, 2008 19:29:59 PM																																		
PROJECT	SANTORINI	DATE	11/9/2005																																		
DESIGNER	Ryan KO	DATE	11/9/2005																																		
CHECKER	Ryan KO	DATE	11/9/2005																																		
APPROVER	HK Park	DATE	11/9/2005																																		
DATE	11/9/2005	DATE	August 25, 2008 19:29:59 PM																																		
<p>SRP Sheet Number: 1 of 78</p>																																					

- 이 문서는 삼성전자의 기술 자산으로 승인자만이 사용할 수 있습니다 -  
 - This Document can not be used without Samsung's authorization -

## 8. Block Diagram and Schematic

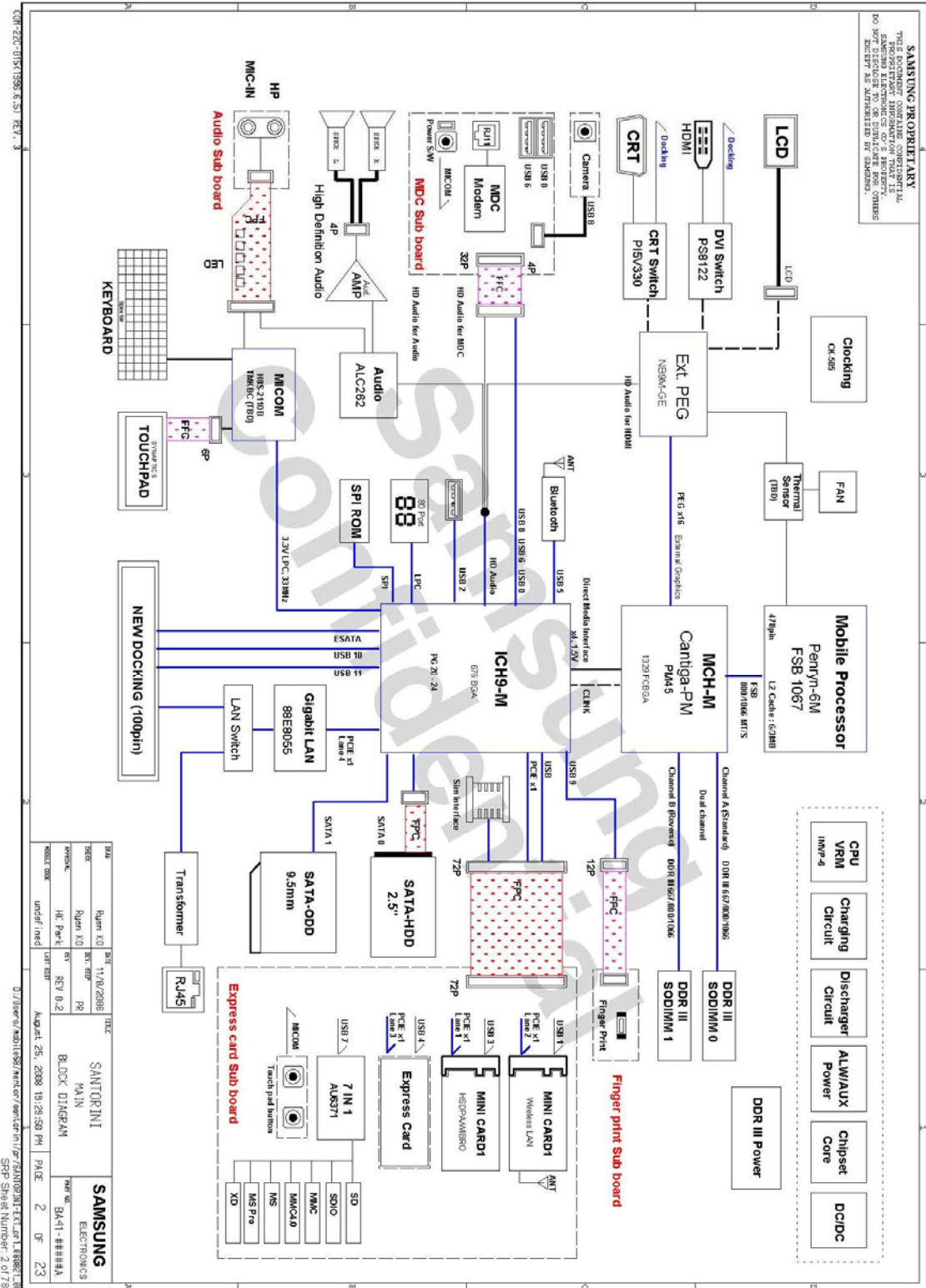



## 8. Block Diagram and Schematic

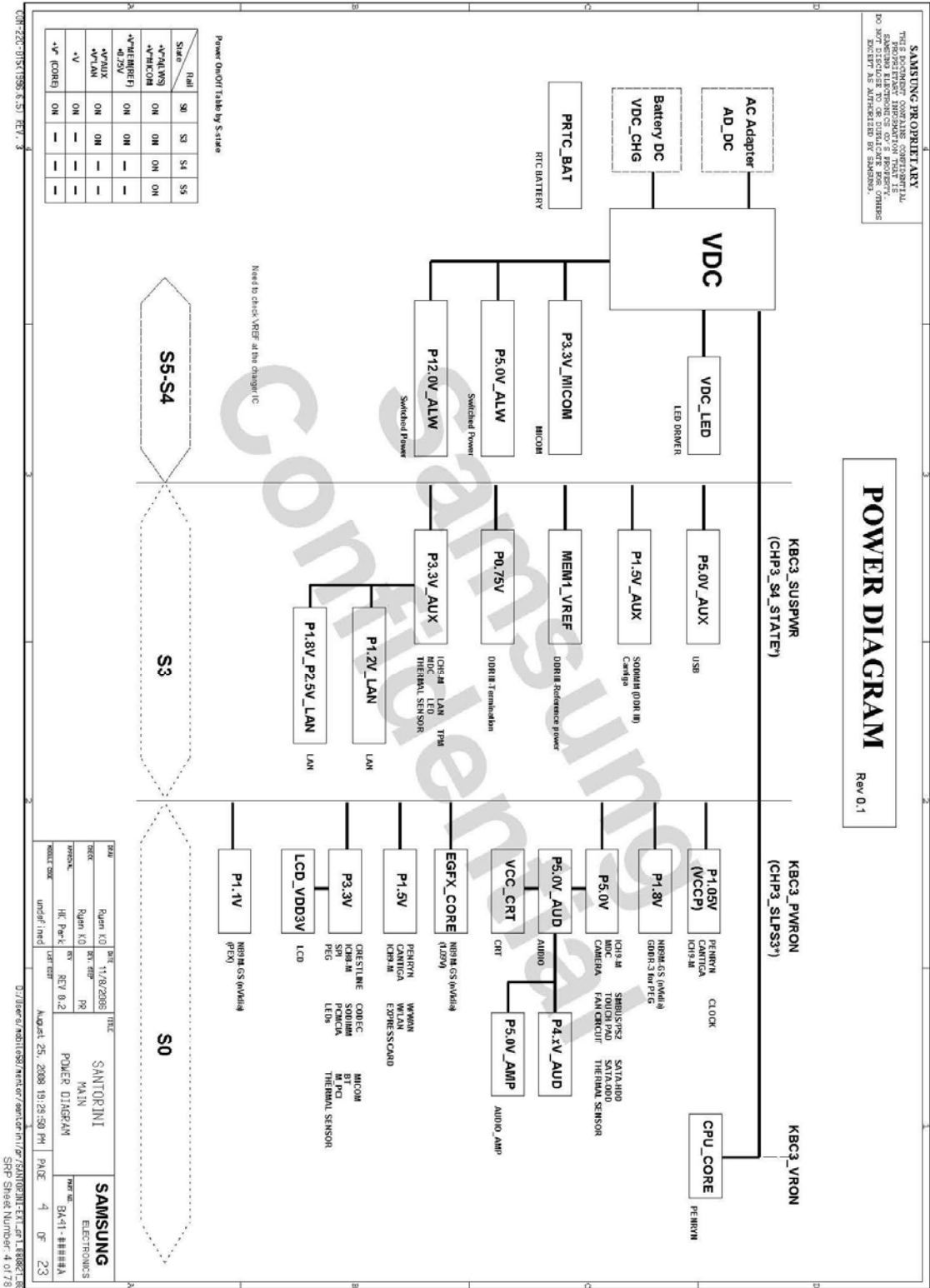

- 이 문서는 삼성전자의 기술 자산으로 승인자만이 사용할 수 있습니다 -  
 - This Document can not be used without Samsung's authorization -

## 8. Block Diagram and Schematic

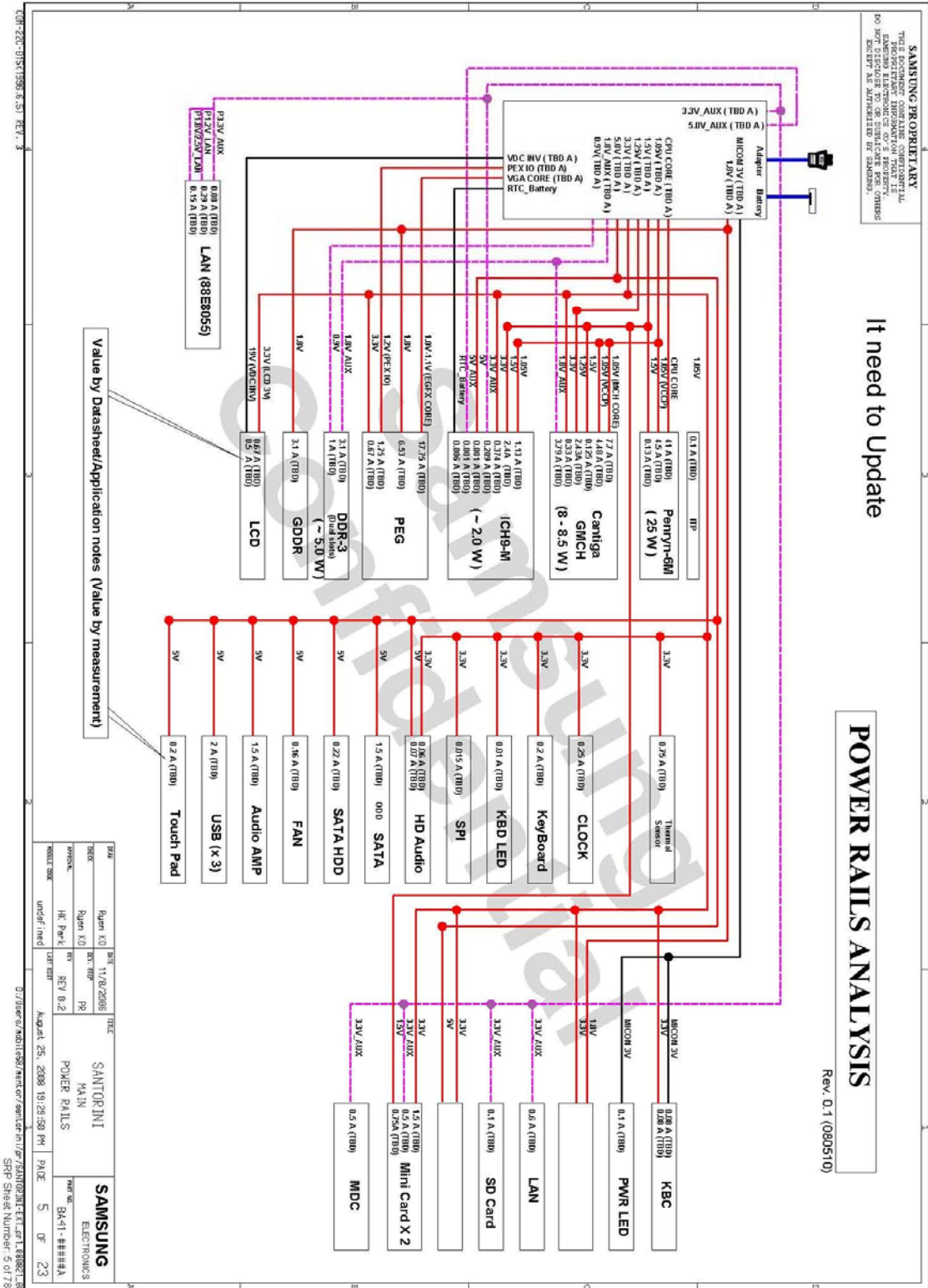

- 이 문서는 삼성전자의 기술 자산으로 승인자만이 사용할 수 있습니다 -  
 - This Document can not be used without Samsung's authorization -

## 8. Block Diagram and Schematic

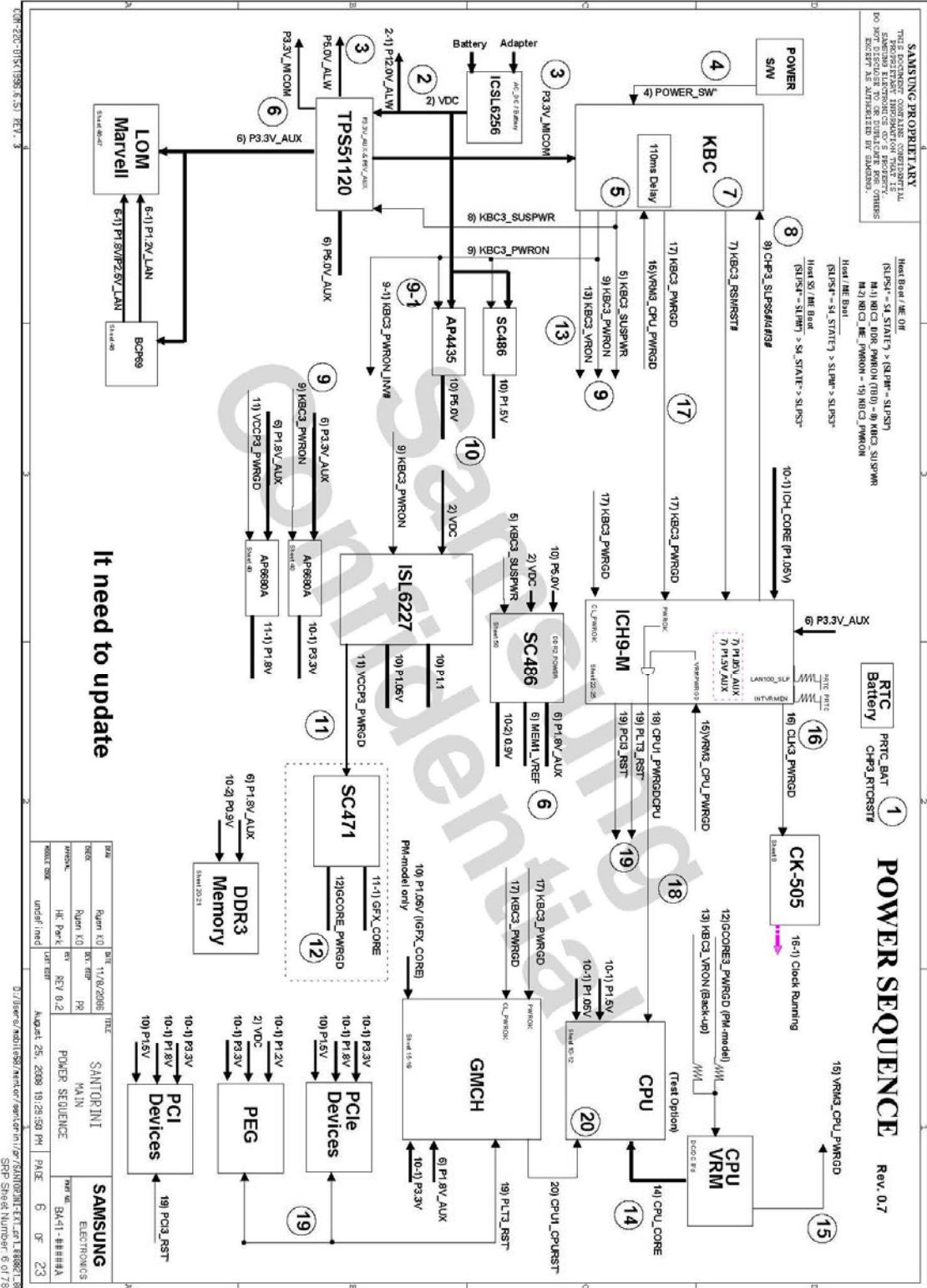







- 이 문서는 삼성전자의 기술 자산으로 승인자만이 사용할 수 있습니다 -
- This Document can not be used without Samsung's authorization -

## 8. Block Diagram and Schematic

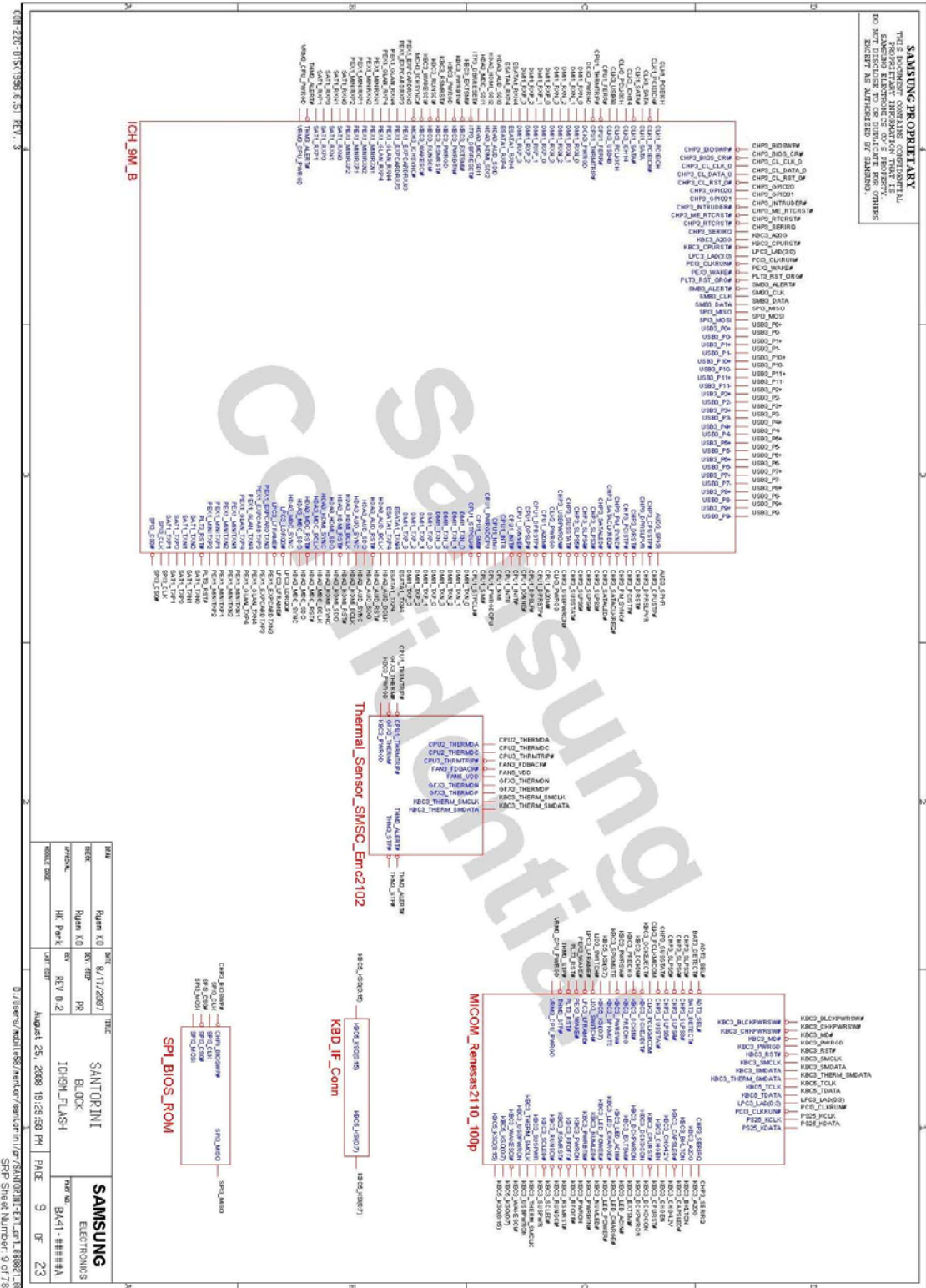

- 이 문서는 삼성전자의 기술 자산으로 승인자만이 사용할 수 있습니다 -  
 - This Document can not be used without Samsung's authorization -

## 8. Block Diagram and Schematic

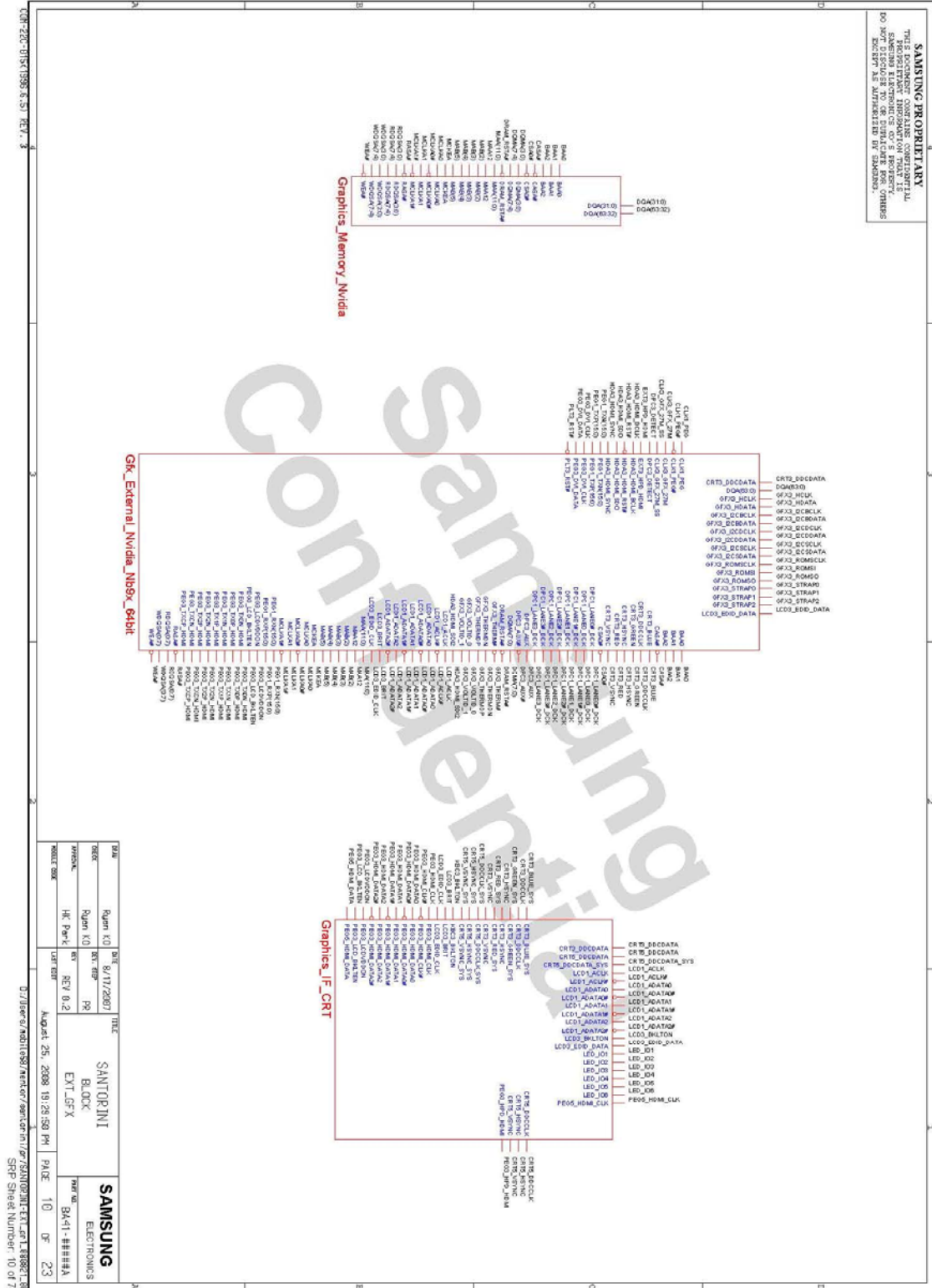





- 이 문서는 삼성전자의 기술 자산으로 승인자만이 사용할 수 있습니다 -
- This Document can not be used without Samsung's authorization -

## 8. Block Diagram and Schematic

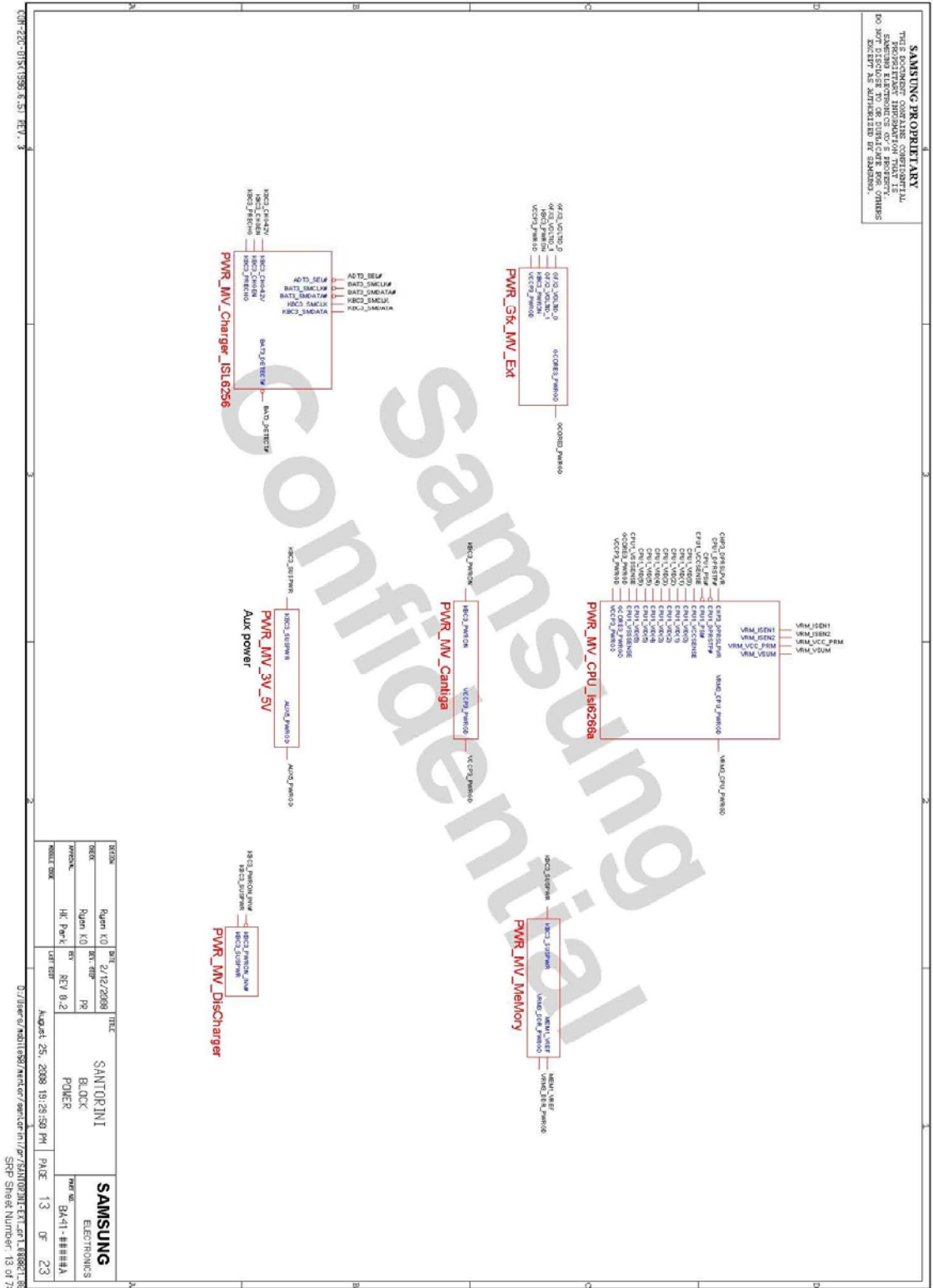

- 이 문서는 삼성전자의 기술 자산으로 승인자만이 사용할 수 있습니다 -
- This Document can not be used without Samsung's authorization -

## 8. Block Diagram and Schemetic

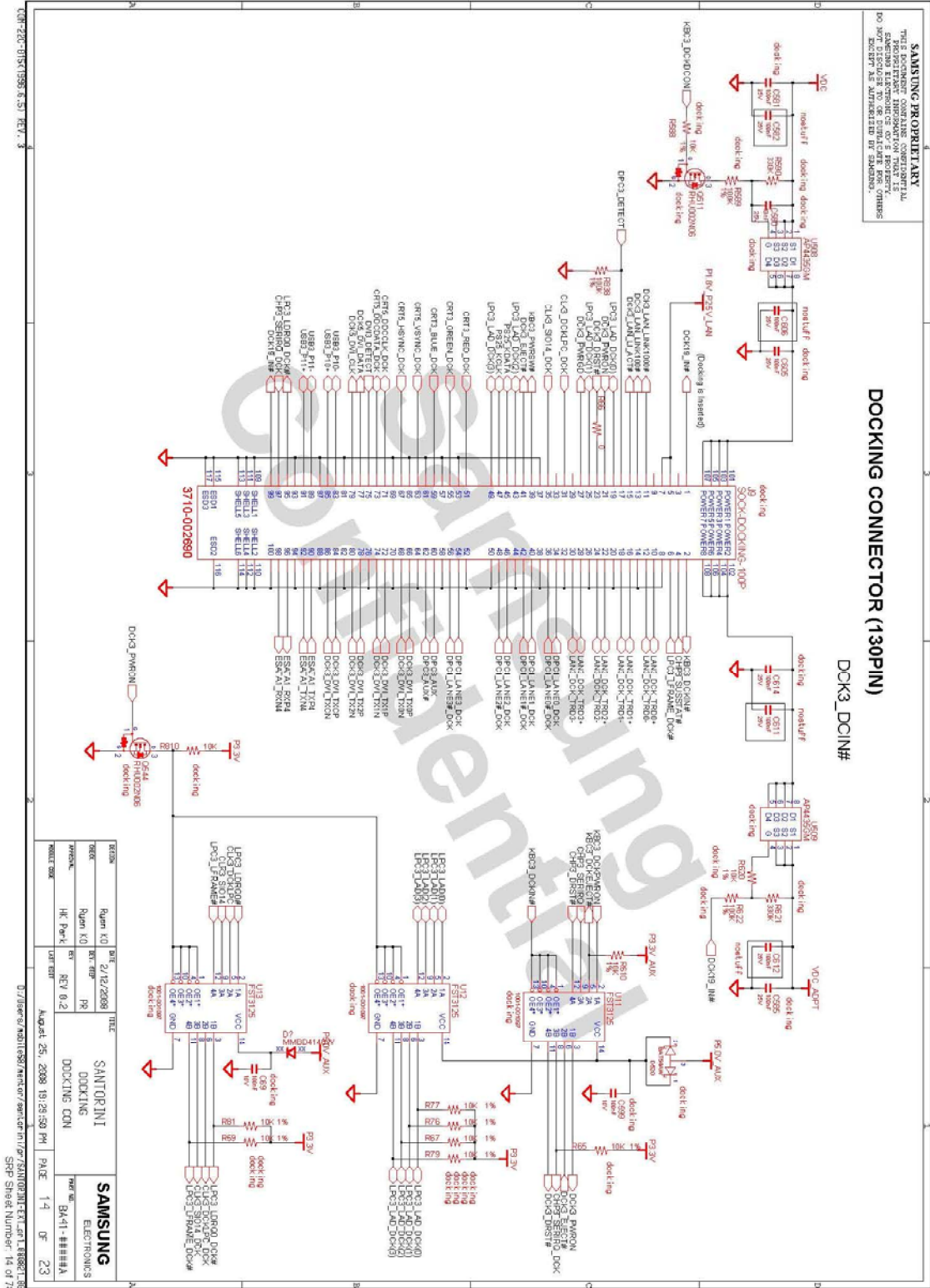







- 이 문서는 삼성전자의 기술 자산으로 승인자만이 사용할 수 있습니다 -
- This Document can not be used without Samsung's authorization -

## 8. Block Diagram and Schematic

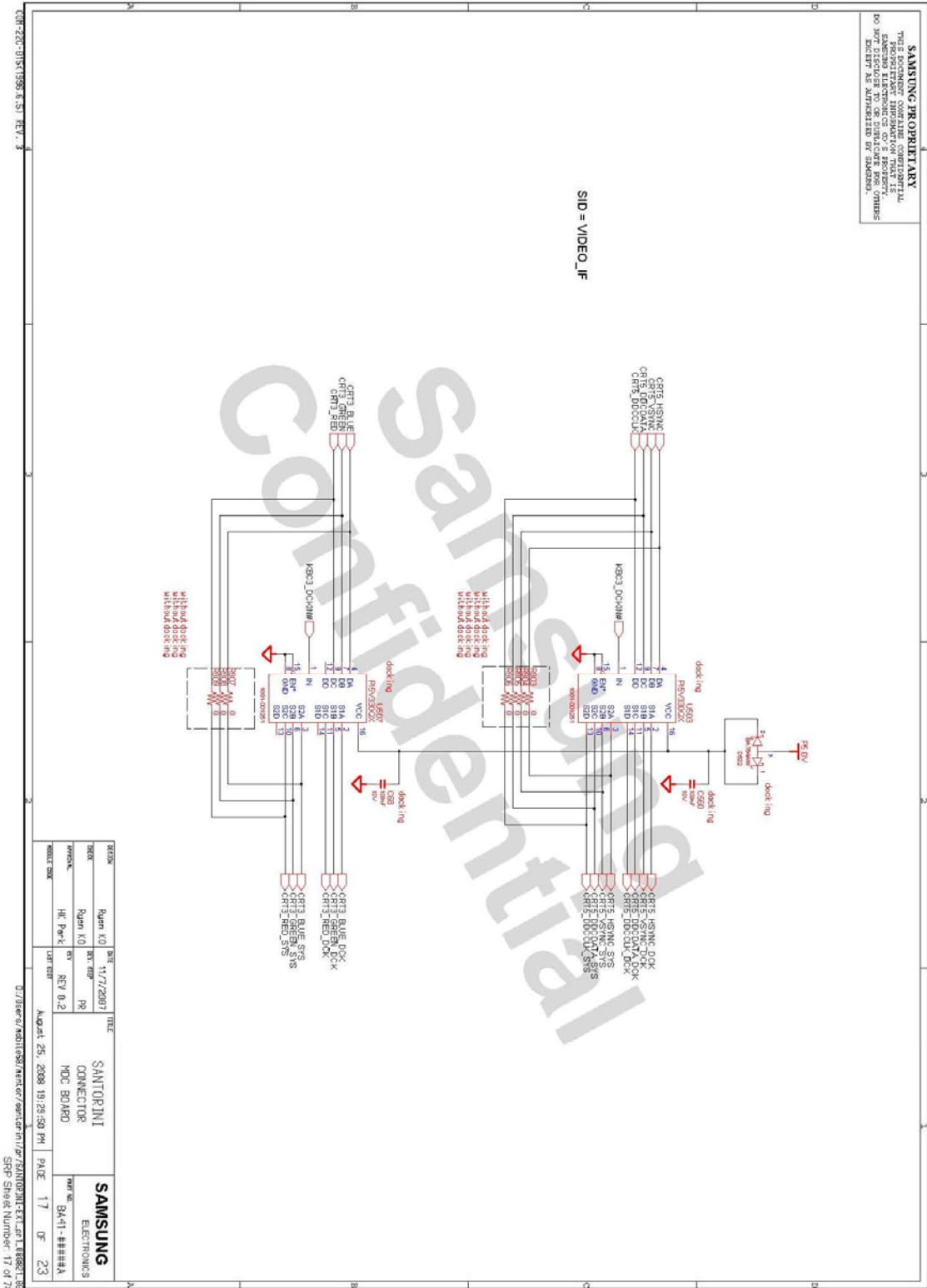



- 이 문서는 삼성전자의 기술 자산으로 승인자만이 사용할 수 있습니다 -
- This Document can not be used without Samsung's authorization -

## 8. Block Diagram and Schematic

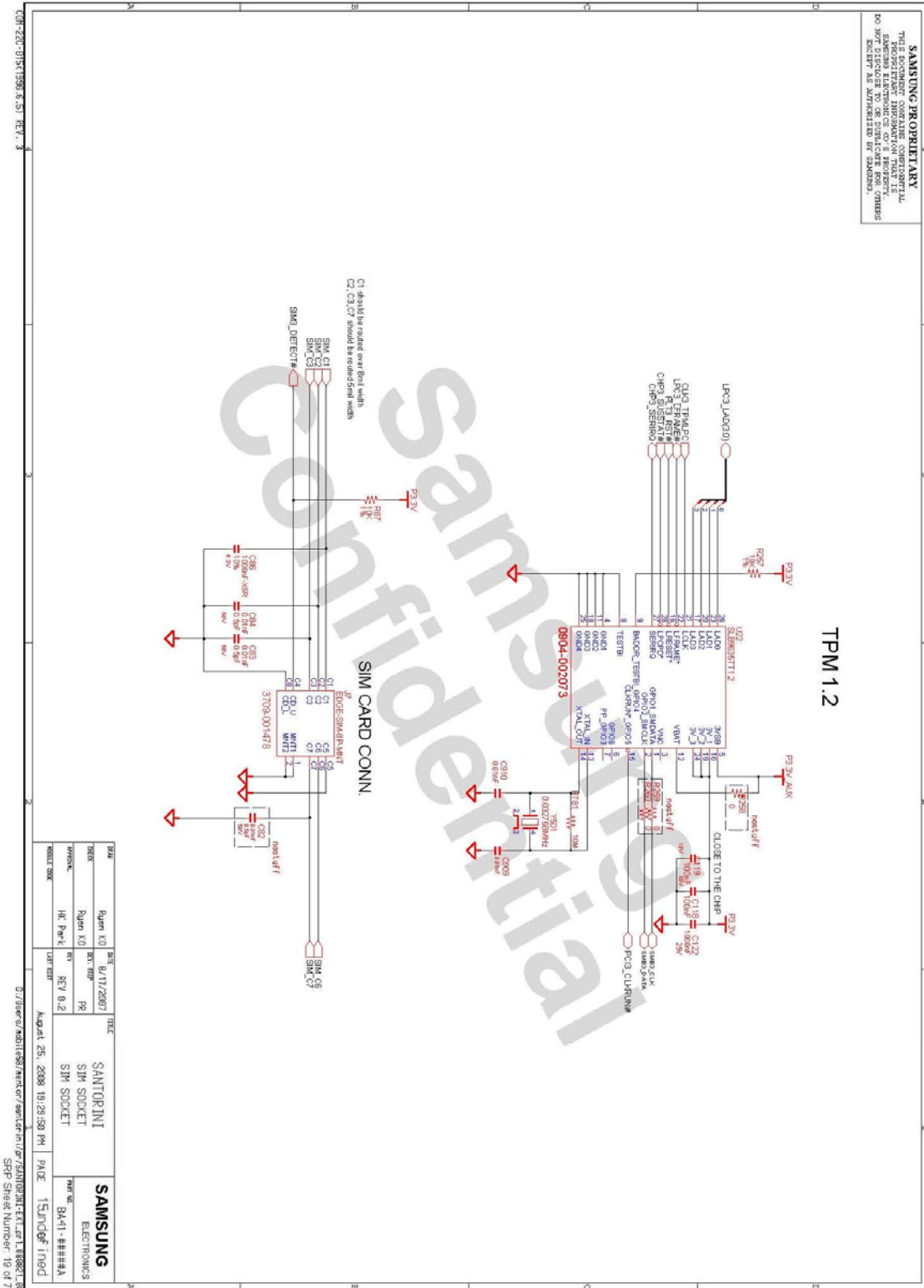



- 이 문서는 삼성전자의 기술 자산으로 승인자만이 사용할 수 있습니다 -
- This Document can not be used without Samsung's authorization -

## 8. Block Diagram and Schematic

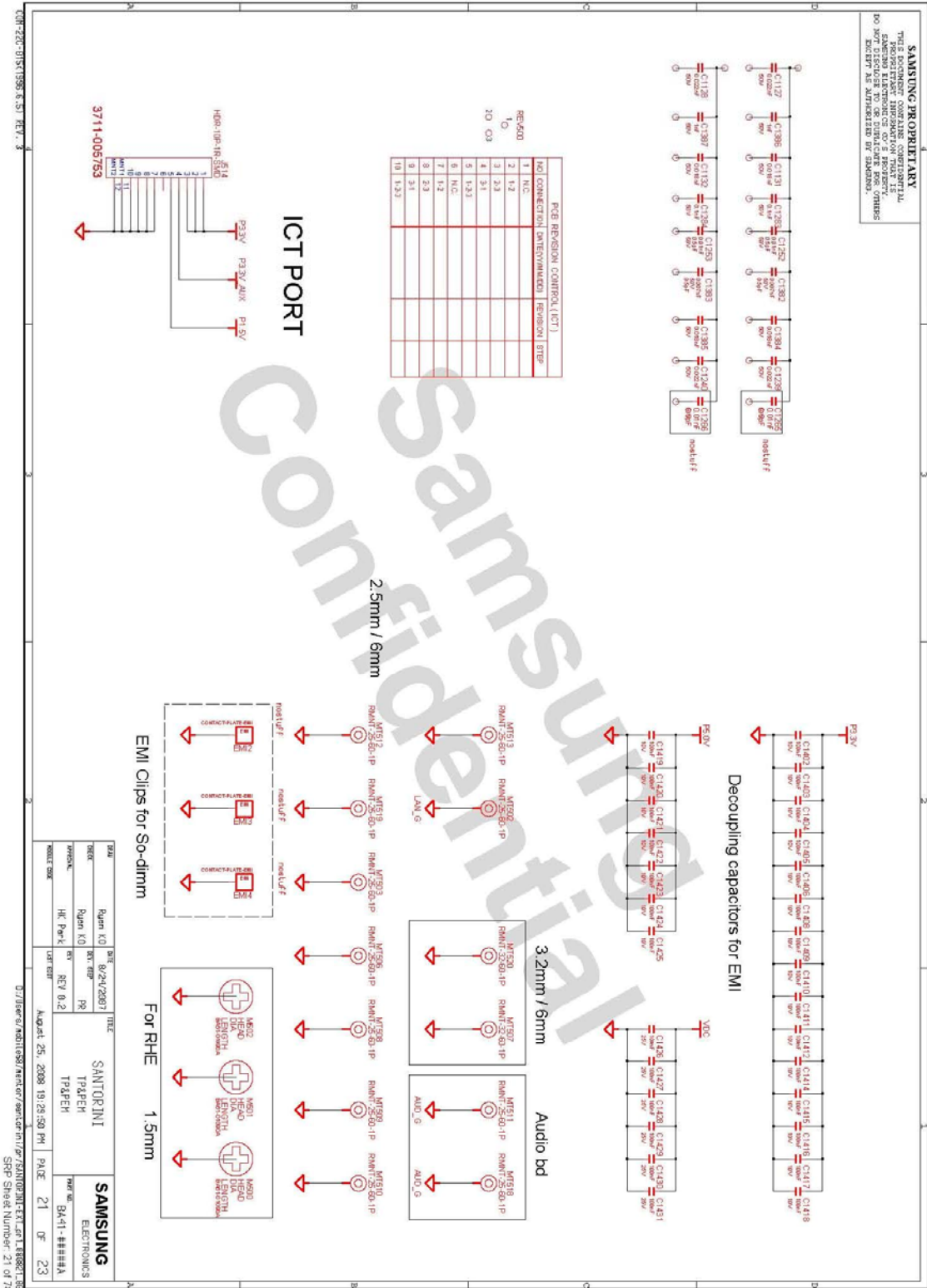

- 이 문서는 삼성전자의 기술 자산으로 승인자만이 사용할 수 있습니다 -
- This Document can not be used without Samsung's authorization -

## 8. Block Diagram and Schematic

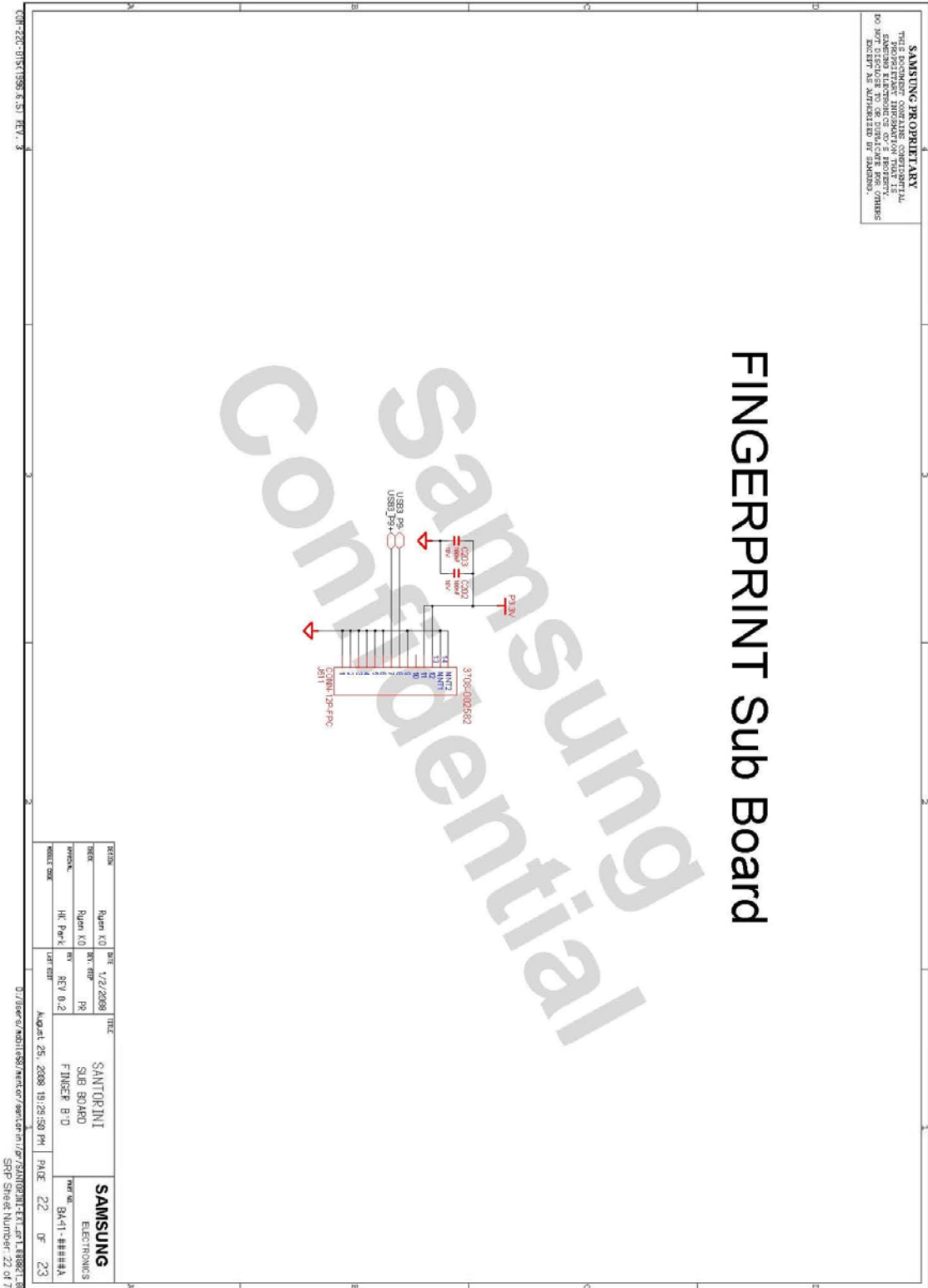

- 이 문서는 삼성전자의 기술 자산으로 승인자만이 사용할 수 있습니다 -
- This Document can not be used without Samsung's authorization -

## 8. Block Diagram and Schematic

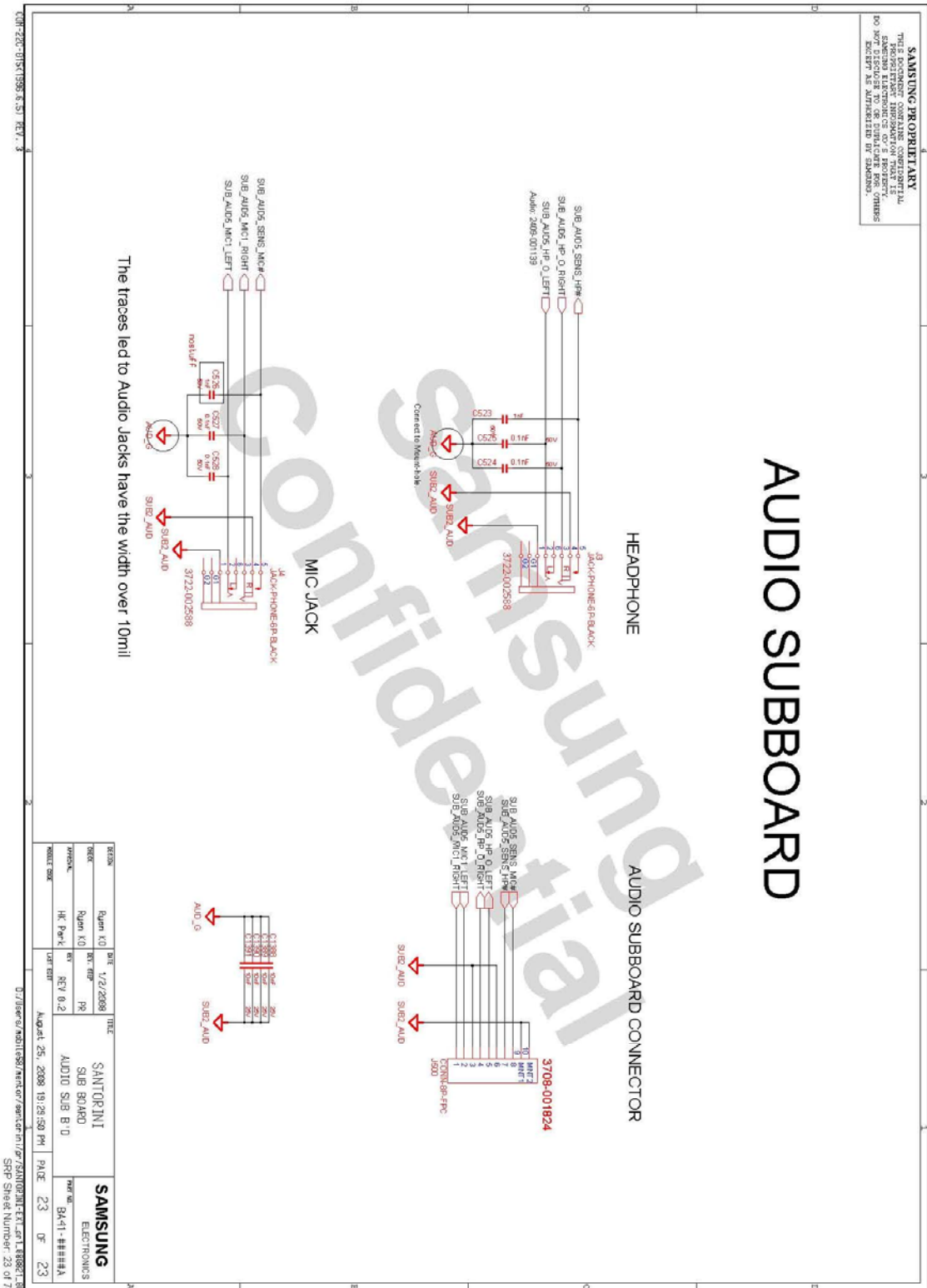

- 이 문서는 삼성전자의 기술 자산으로 승인자만이 사용할 수 있습니다 -
- This Document can not be used without Samsung's authorization -

## 8. Block Diagram and Schematic

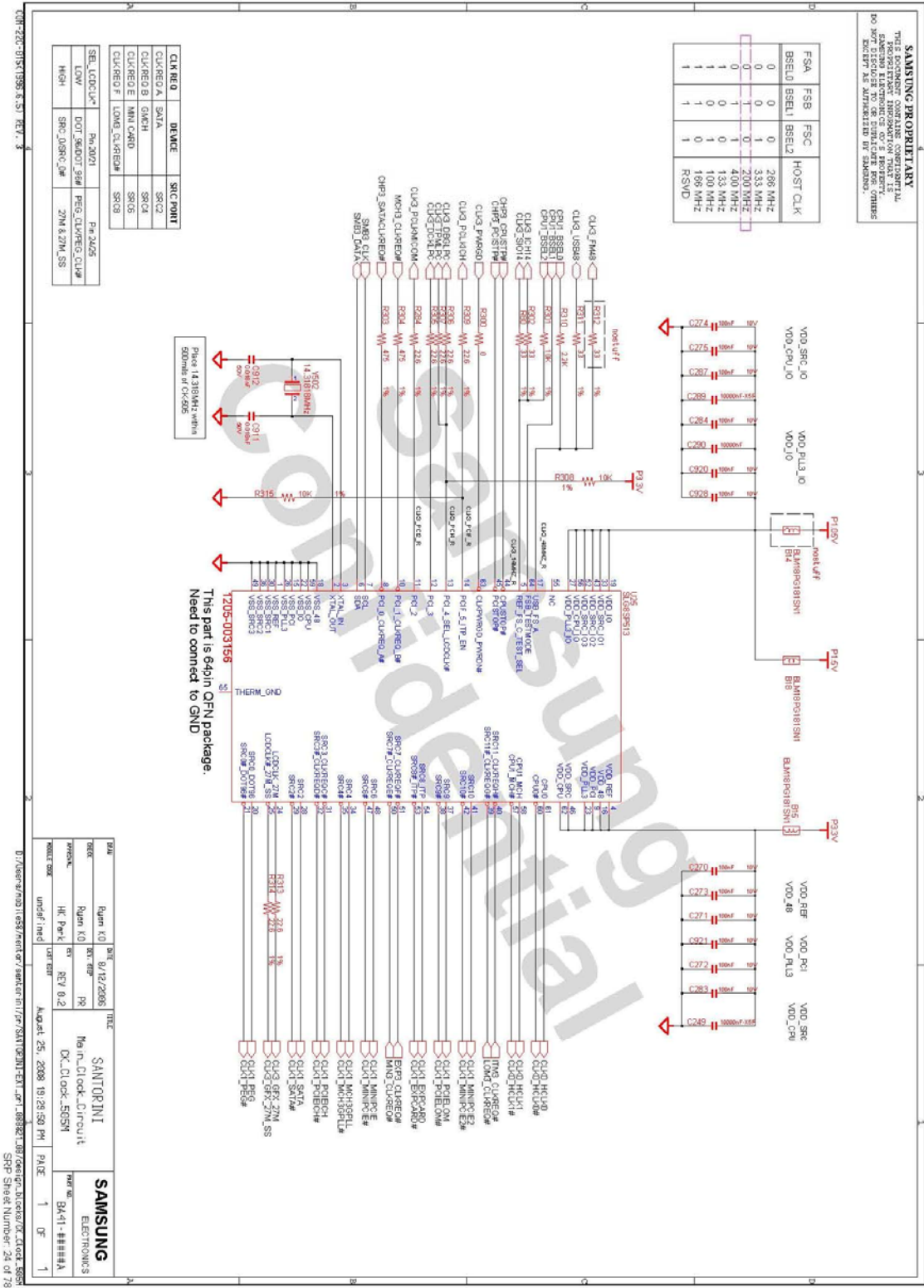





- 이 문서는 삼성전자의 기술 자산으로 승인자만이 사용할 수 있습니다 -
- This Document can not be used without Samsung's authorization -

## 8. Block Diagram and Schematic

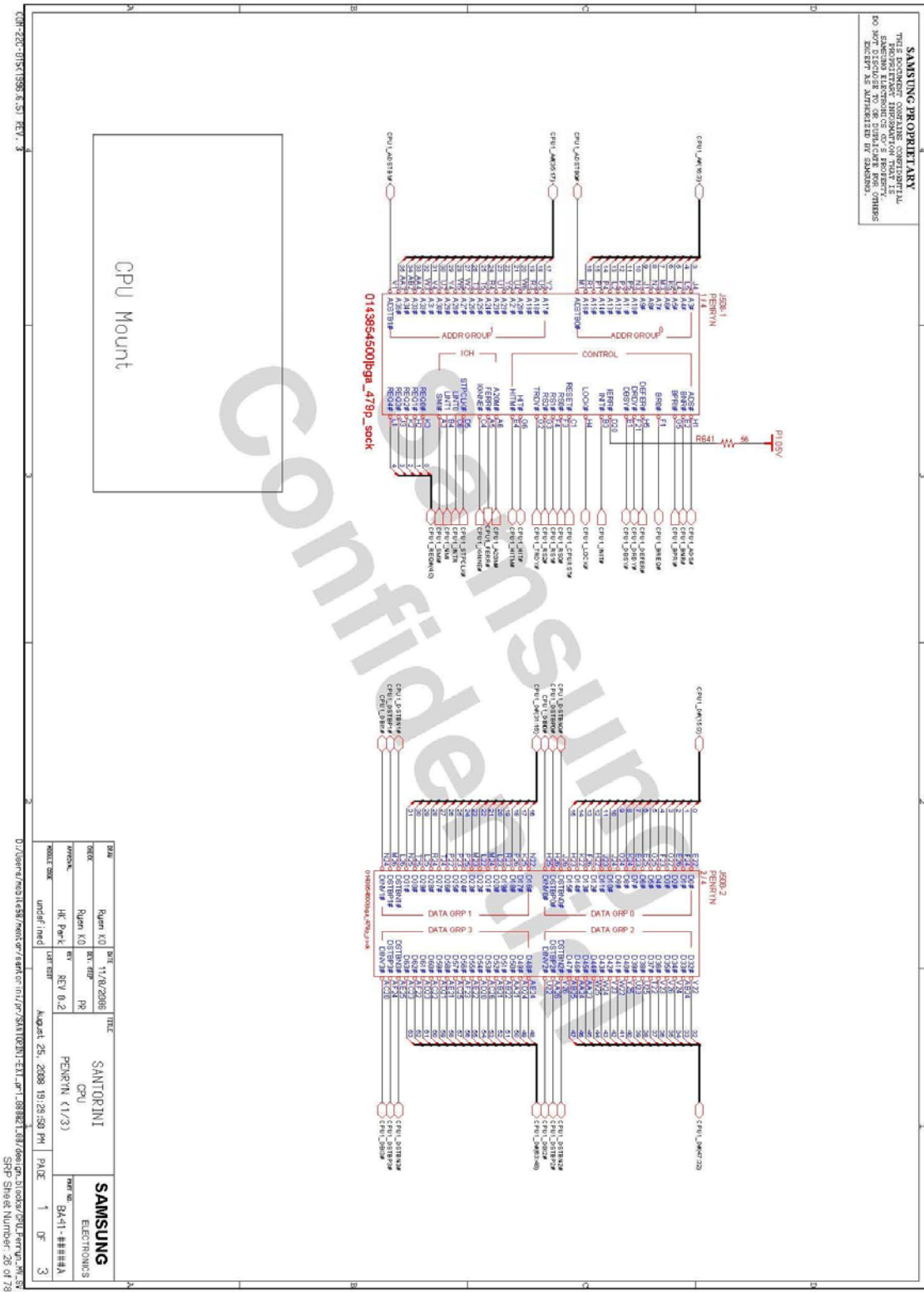

- 이 문서는 삼성전자의 기술 자산으로 승인자만이 사용할 수 있습니다 -
- This Document can not be used without Samsung's authorization -

## 8. Block Diagram and Schematic

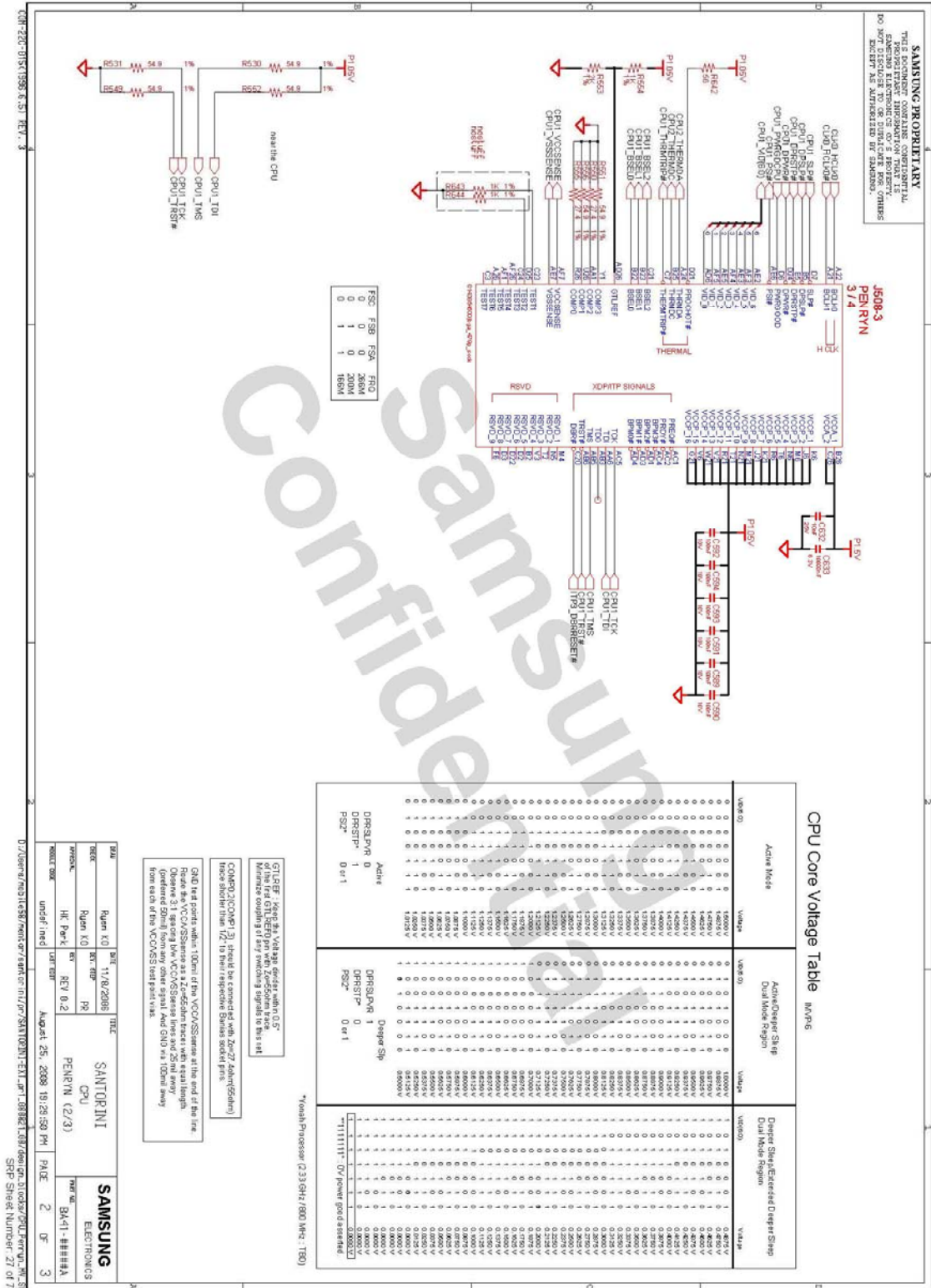

- 이 문서는 삼성전자의 기술 자산으로 승인자만이 사용할 수 있습니다 -
- This Document can not be used without Samsung's authorization -

## 8. Block Diagram and Schematic

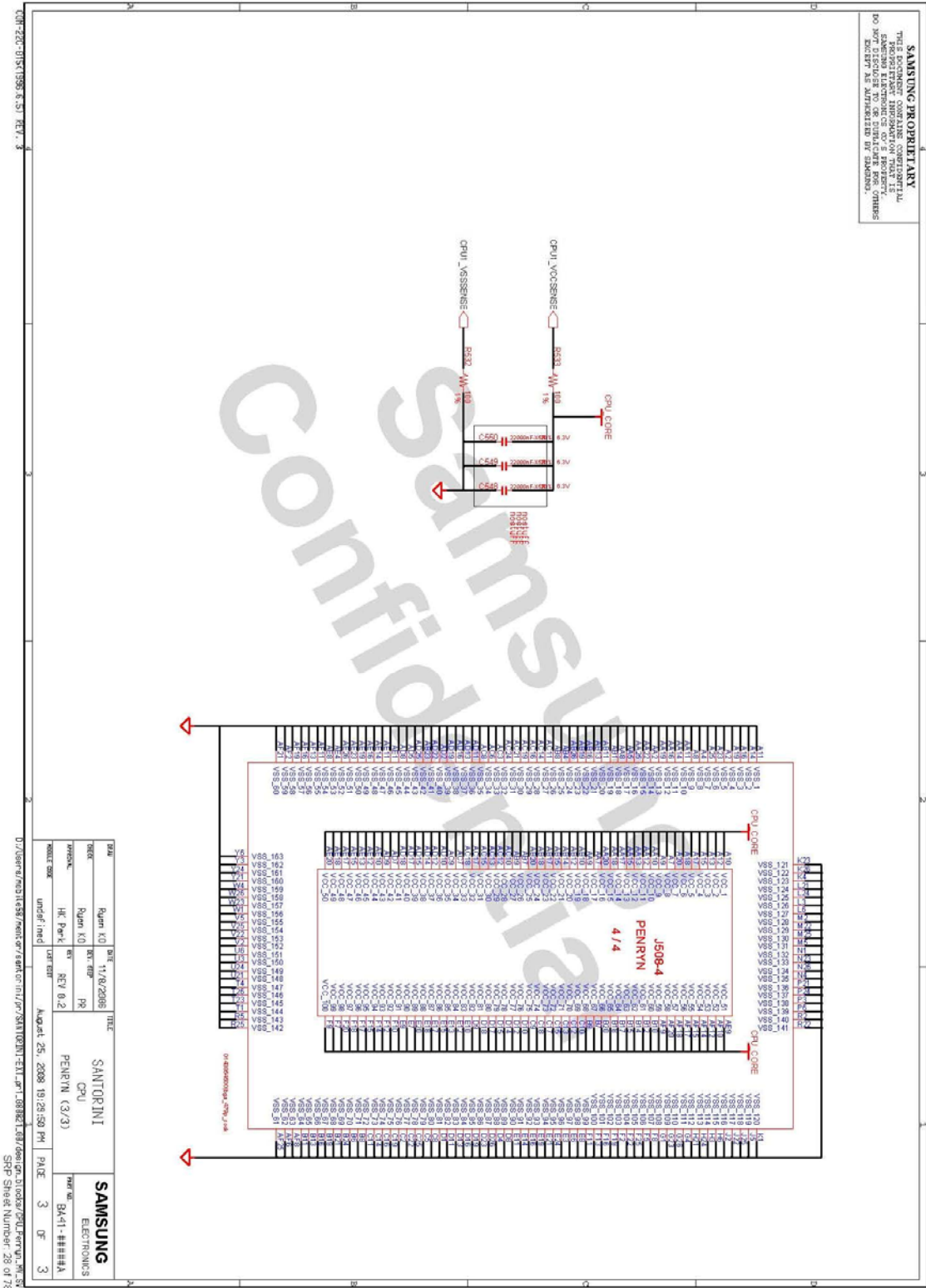



- 이 문서는 삼성전자의 기술 자산으로 승인자만이 사용할 수 있습니다 -
- This Document can not be used without Samsung's authorization -

## 8. Block Diagram and Schematic

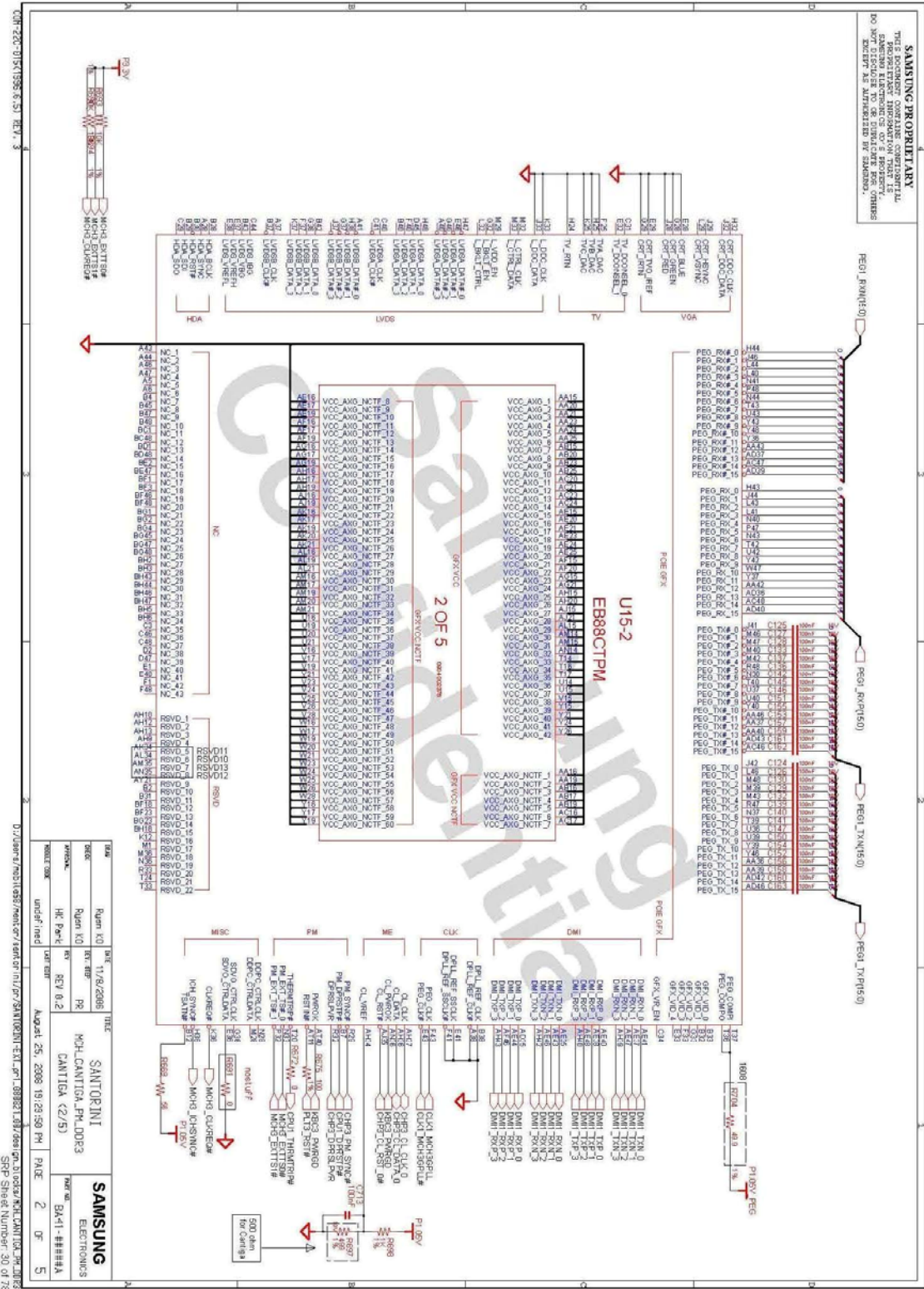

- 이 문서는 삼성전자의 기술 자산으로 승인자만이 사용할 수 있습니다 -
- This Document can not be used without Samsung's authorization -

## 8. Block Diagram and Schematic

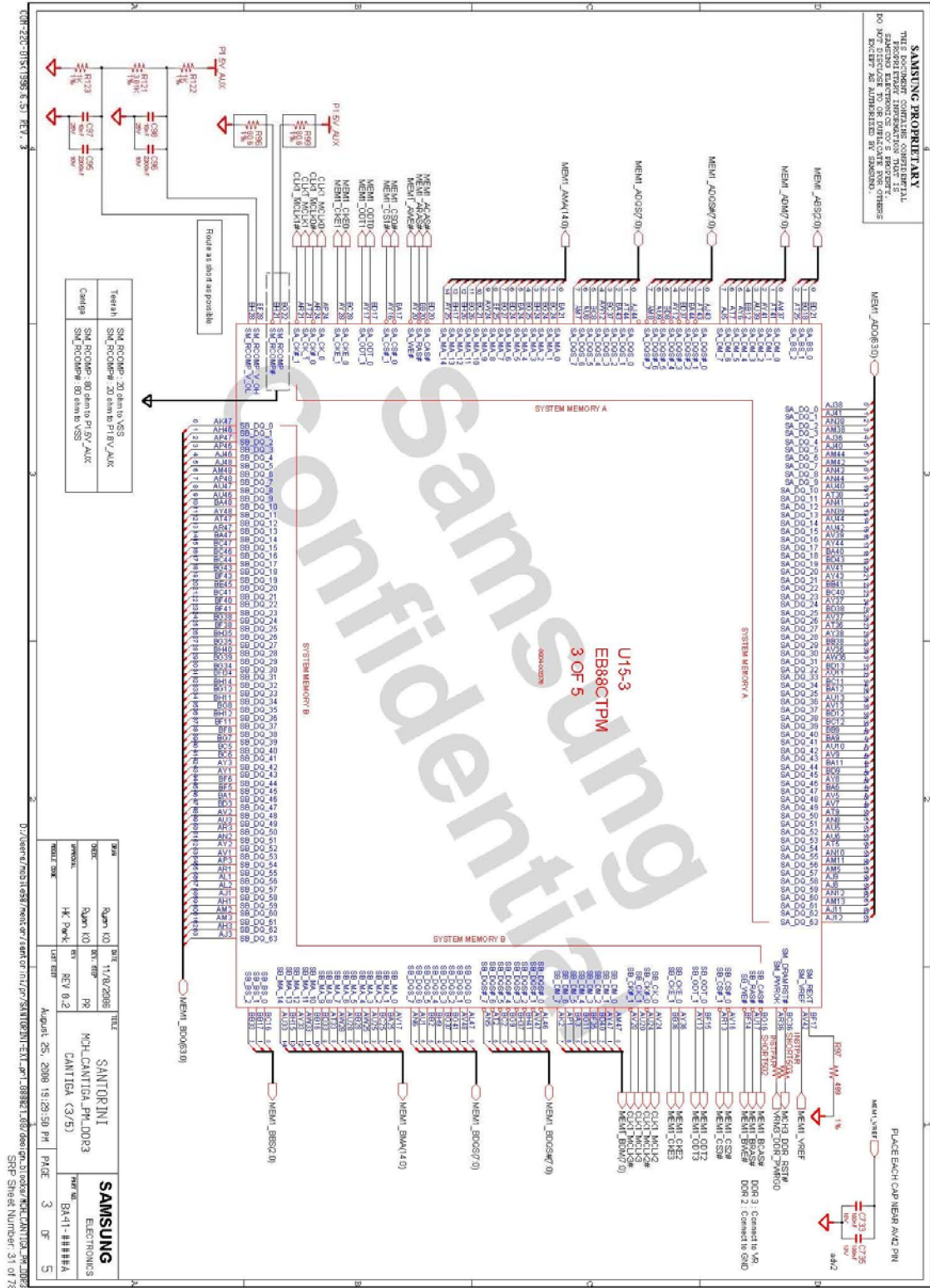

- 이 문서는 삼성전자의 기술 자산으로 승인자만이 사용할 수 있습니다 -
- This Document can not be used without Samsung's authorization -

## 8. Block Diagram and Schemetic

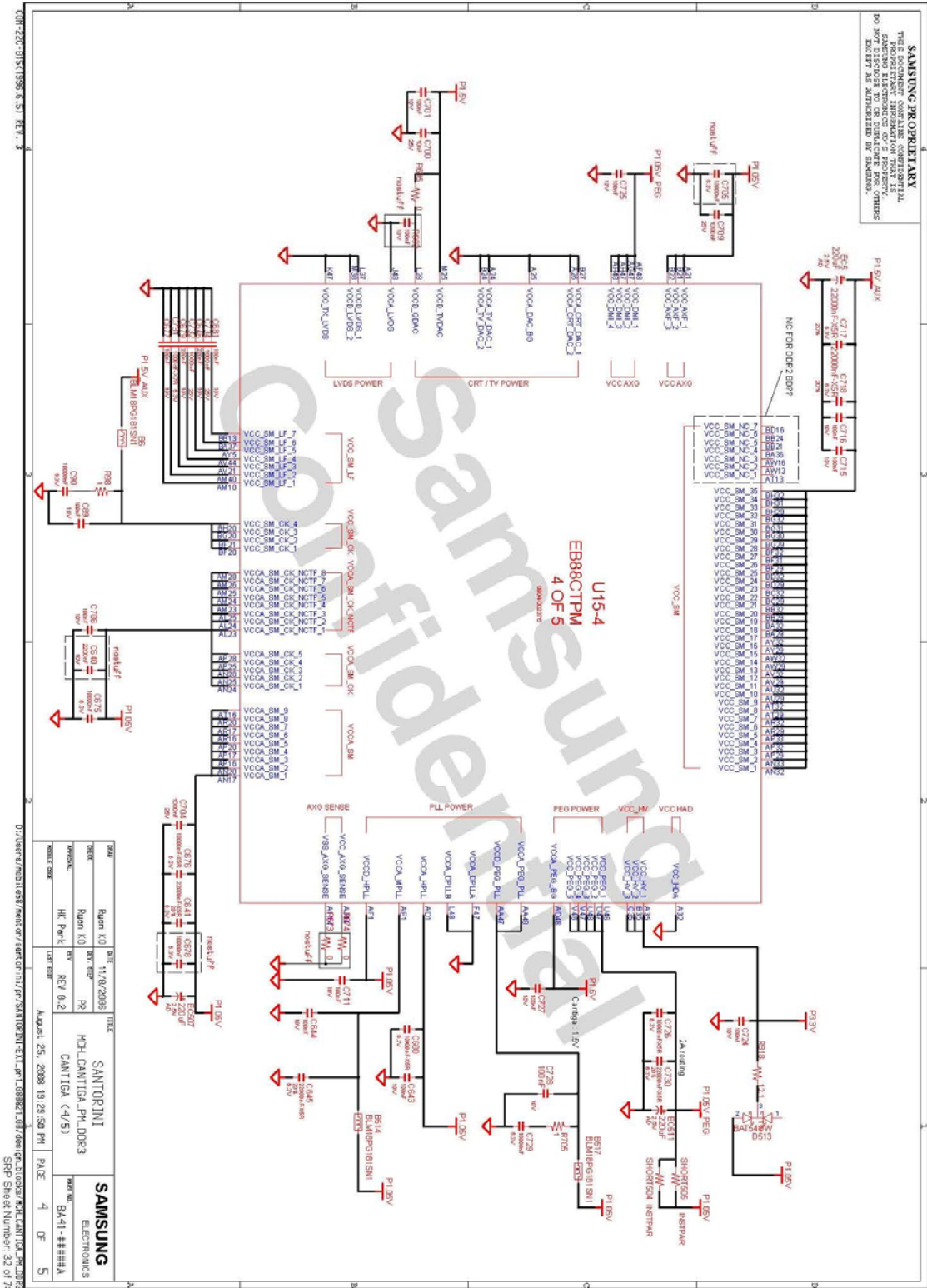



- 이 문서는 삼성전자의 기술 자산으로 승인자만이 사용할 수 있습니다 -
- This Document can not be used without Samsung's authorization -

## 8. Block Diagram and Schematic

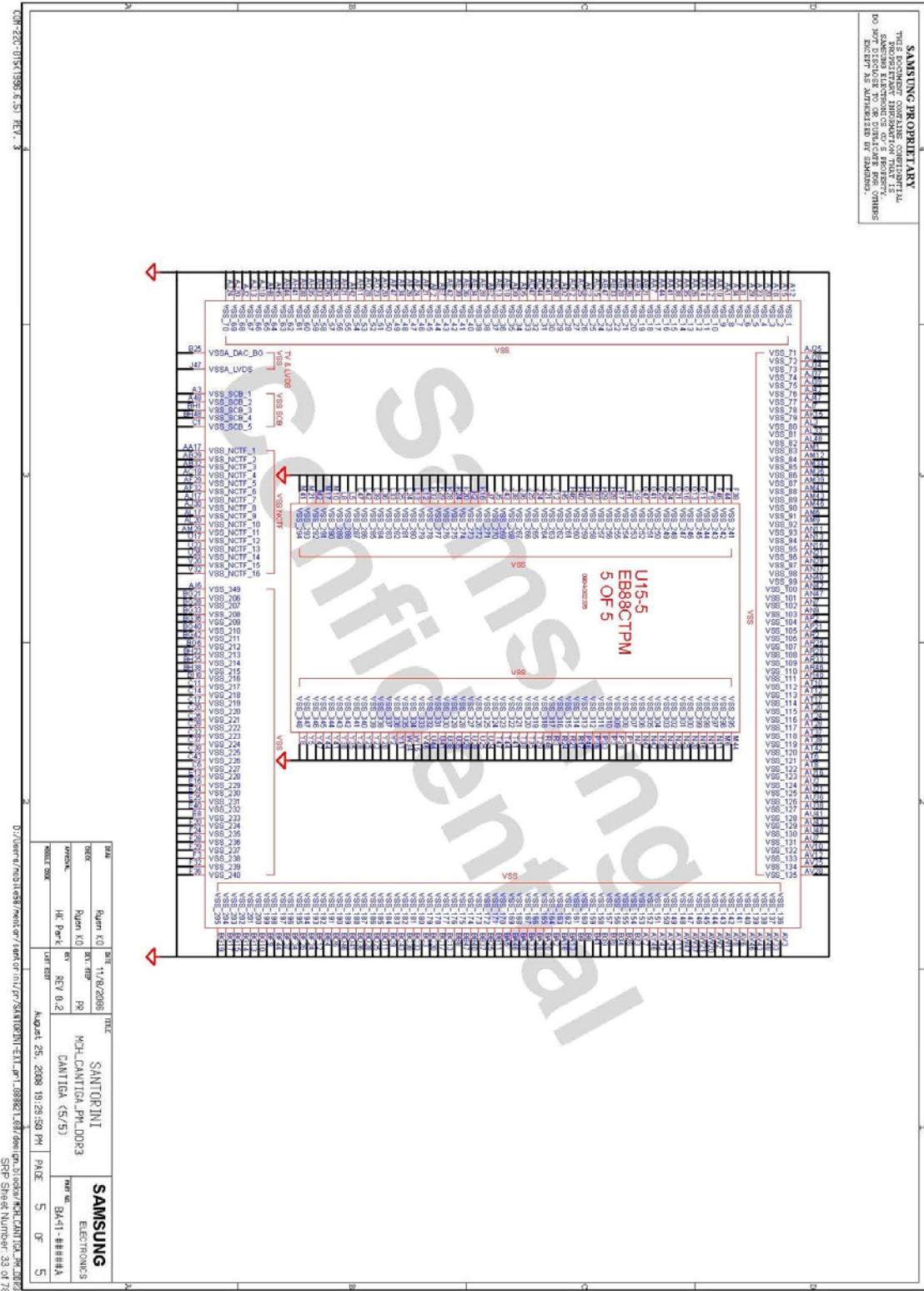



- 이 문서는 삼성전자의 기술 자산으로 승인자만이 사용할 수 있습니다 -
- This Document can not be used without Samsung's authorization -

## 8. Block Diagram and Schematic

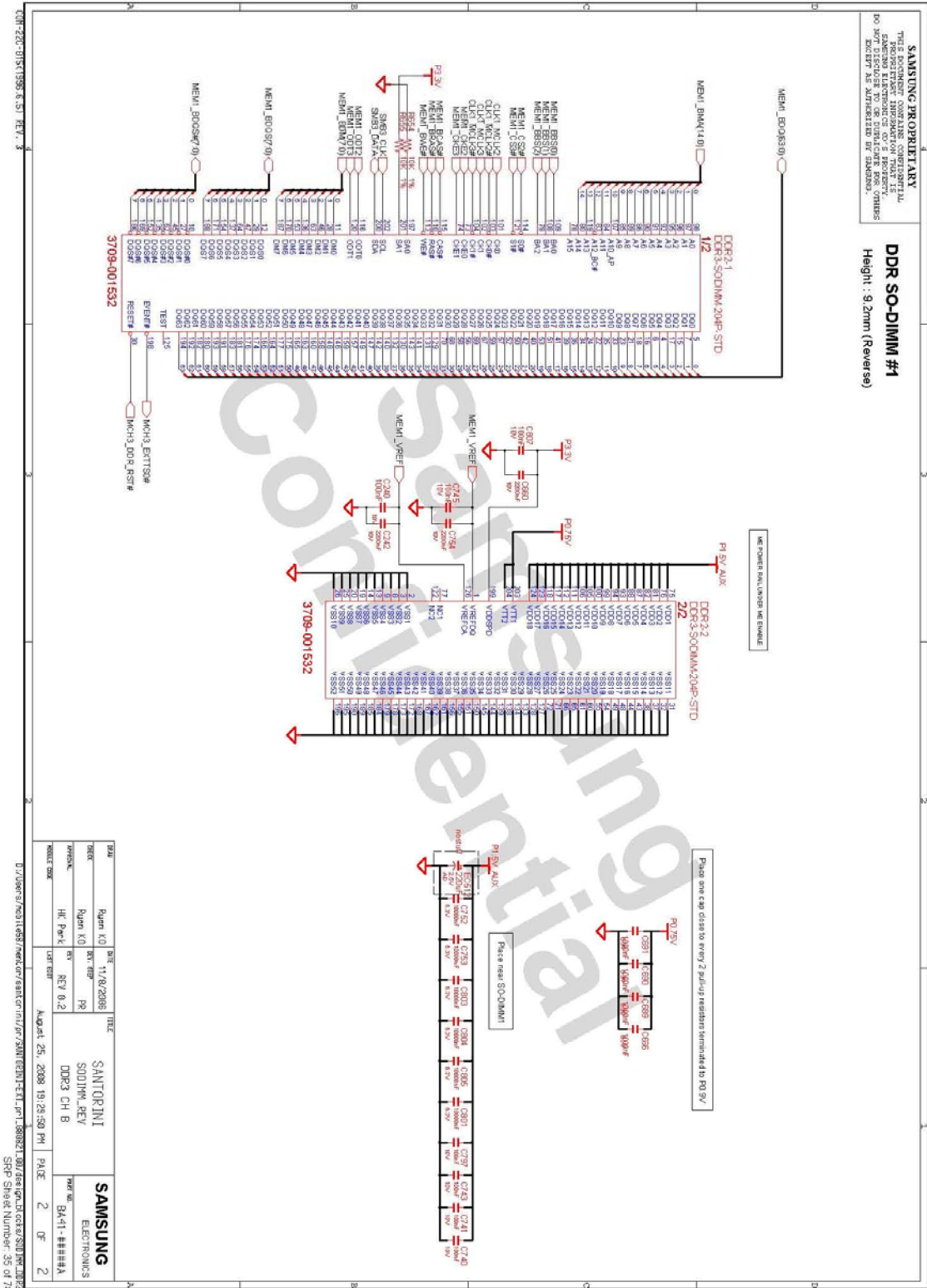

- 이 문서는 삼성전자의 기술 자산으로 승인자만이 사용할 수 있습니다 -
- This Document can not be used without Samsung's authorization -

## 8. Block Diagram and Schematic

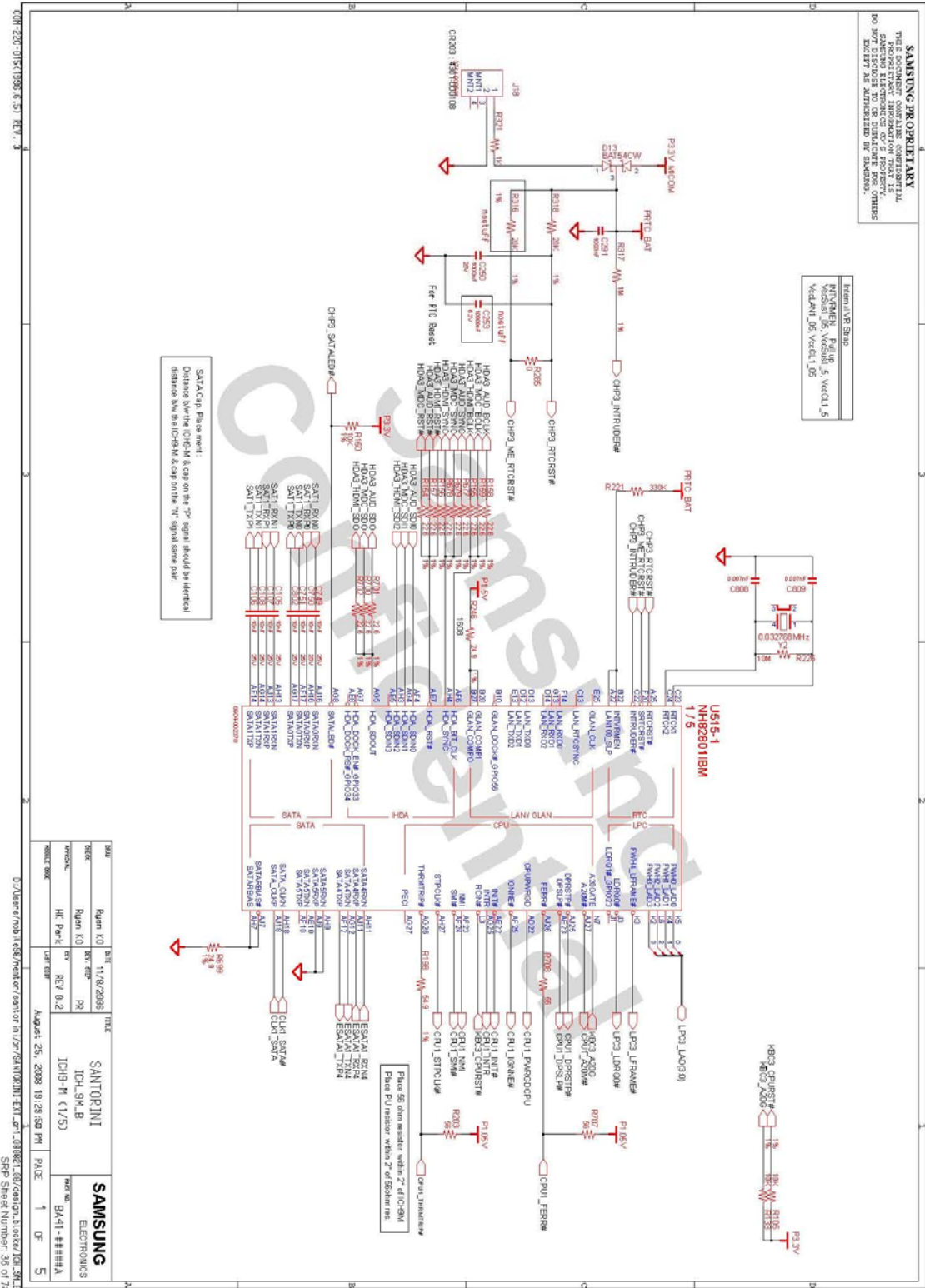

- 이 문서는 삼성전자의 기술 자산으로 승인자만이 사용할 수 있습니다 -  
 - This Document can not be used without Samsung's authorization -

## 8. Block Diagram and Schematic

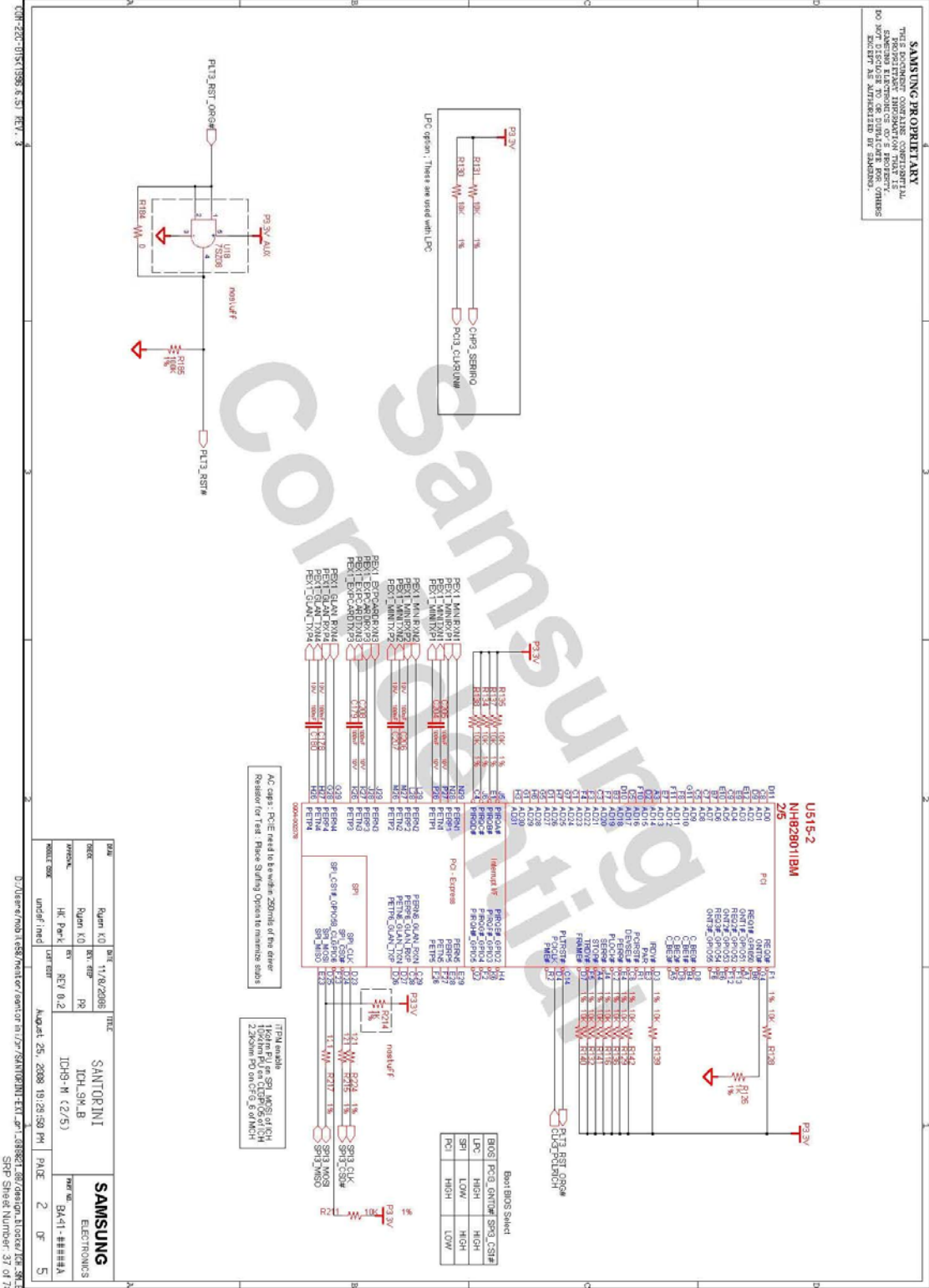

- 이 문서는 삼성전자의 기술 자산으로 승인자만이 사용할 수 있습니다 -
- This Document can not be used without Samsung's authorization -

## 8. Block Diagram and Schematic

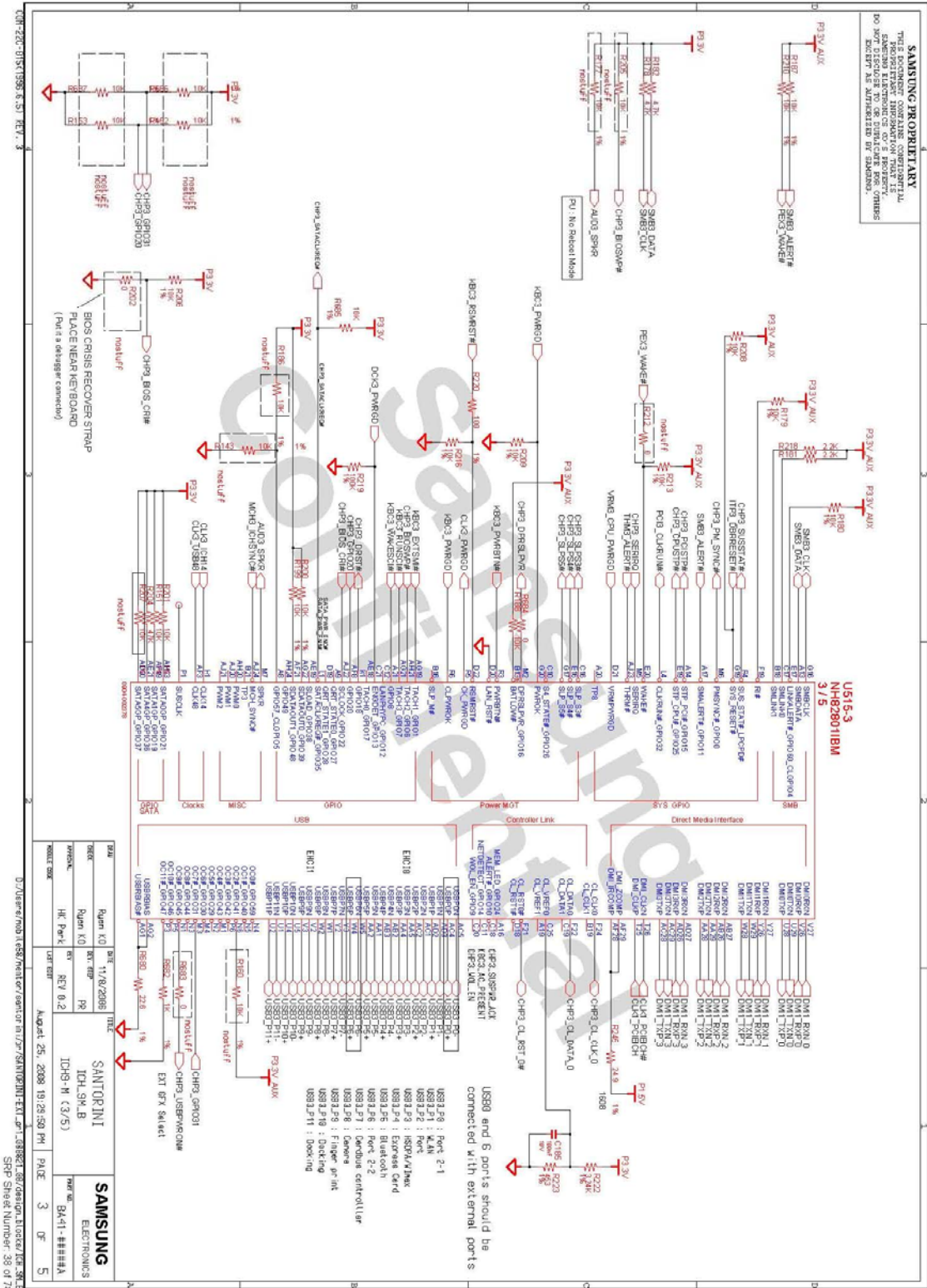

- 이 문서는 삼성전자의 기술 자산으로 승인자만이 사용할 수 있습니다 -  
 - This Document can not be used without Samsung's authorization -

## 8. Block Diagram and Schematic

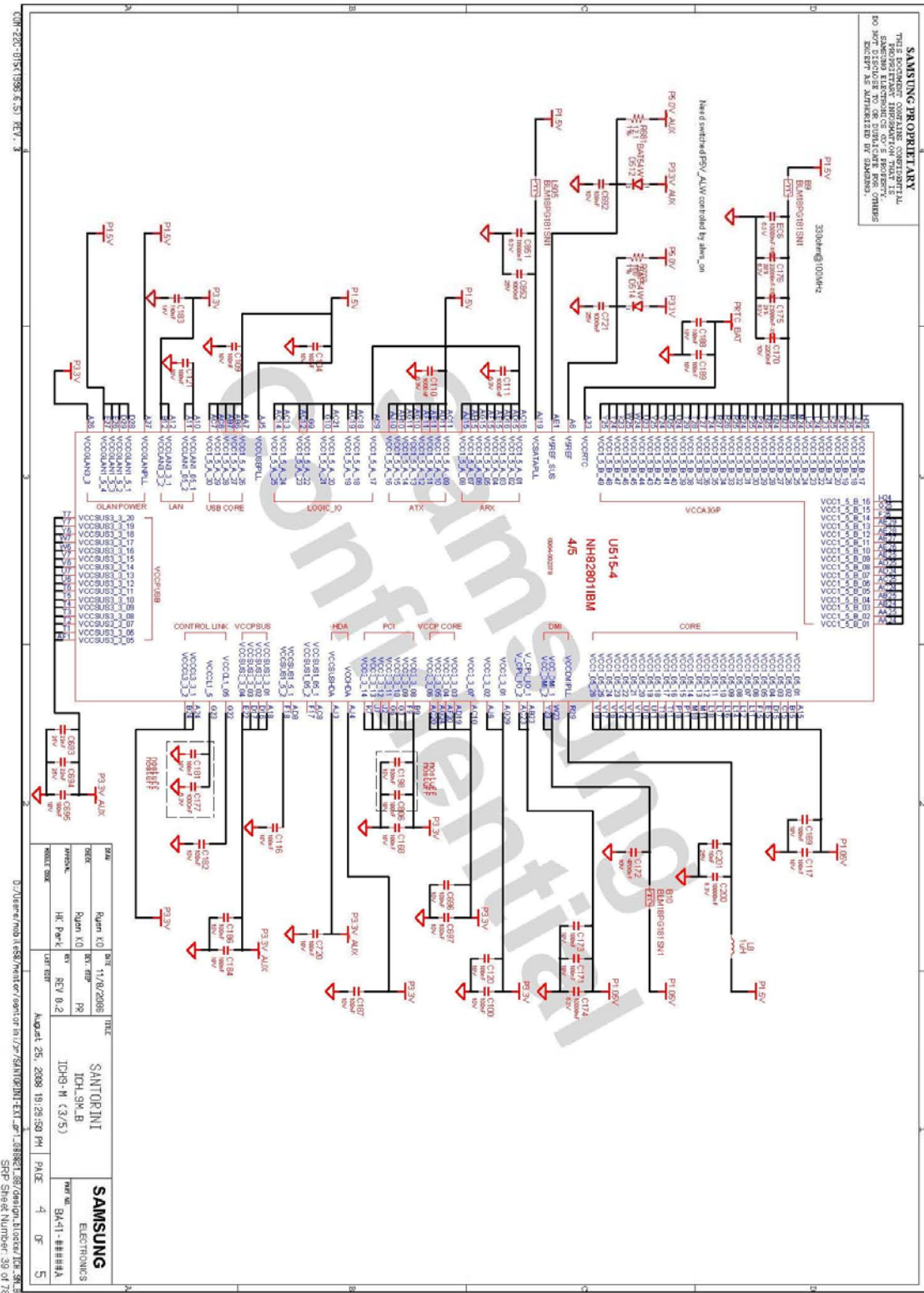





## 8. Block Diagram and Schematic

**SAMSUNG PROPRIETARY**  
 THIS DOCUMENT CONTAINS CONFIDENTIAL INFORMATION AND IS NOT TO BE DISCLOSED OR REPRODUCED IN ANY MANNER WITHOUT THE EXPRESS AUTHORIZATION OF SAMSUNG.

**- SPI ROM LIST -**  
 Macro# : M325L8005M2C-15G  
 -> 1107-001646

<p>02 VERIFY REAL MODE                  03 DISABLE NMI                  04 GET CPU TYPE                  06 INIT SYSTEMHW                  08 INIT CHIPSET REG.                  09 SET IN POST FLAG                  0A INIT CPU REG                  0B CPU CACHE ON                  0C INIT CACHE TO POST                  0E INIT IO VALUE                  0F ENABLE THE L-BUS IDE                  10 INIT POWERMANAGER                  11 LOAD/ALTERNATE REG.                  13 PC BUSMASTER RESET WITH INITIAL POST VALUE                  14 INIT MEMBOARD CONTROLLER                  16 CHECK CHECKSUM                  18 8257TIMER INIT                  1A 8237 DMA CONTROLLER INIT                  1C RESET INTERRUPT-CONTROLLER                  20 TEST DRAM REFRESH                  22 TEST 8742 KEYBOARD CONTROLLER                  24 SET ES SEGMENT REG. TO 4GB                  26 EMULATE A20                  28 AUTO SETTING DRAM                  32 COMPUTE THE CPU SPEED                  34 TEST CMOS RAM                  38 SHADOW SYSTEM BIOS ROM                  3A AUTO SETTING CACHE                  3C CONFIGURE ADVANCED CHIPSET REGS                  3D LOAD/ALTER REG. WITH CMOS VALUE                  42 INIT INTERRUPT VECTOR                  44 INIT BIOS INTERRUPT                  46 CHECK ROM COPYRIGHT NOTICE                  47 INIT I20 SUPPORT IF INSTALLED                  48 CHECK VIDEO CONFIGURE AGAINST CMOS                  49 INIT PCI BUS AND DEVICE                  4A INIT ALL VIDEO BIOS ROM                  4C SHADOW VIDEO BIOS ROM                  50 DISPLAY CPU TYPE AND SPEED                  52 TEST KEYBOARD                  54 SET KEYBOARD IF ENABLED                  56 ENABLE KEYBOARD                  58 TEST FOR UNEXPECTED INTERRUPTS                  5A DISPLAY "PRESS... SETUP"                  5C TEST RAM BETWEEN 512K AND 640K                  62 TEST EXTENDED MEMORY                  64 JUMP TO USER PATCH 1</p>	<p>66 CONFIGURE ADVANCE CACHE REG.                  6A DISPLAY EXTERNAL CACHE SIZE                  6C DISPLAY SHADOW MESSAGE                  6E DISPLAY NONDISPOSABLE SEGMENT                  70 DISPLAY ERROR MESSAGE                  72 CHECK FOR CONFIGURATION ERROR                  74 TEST REAL TIME CLOCK                  76 CHECK FOR KEYBOARD ERROR                  7C SETUP HARDWARE INTERRUPT VECTOR                  7E TEST COPROCESSER IF PRESENT                  80 DISABLE ON BOARD IO PORT                  82 DETECT AND INSTALL EXT RS232C                  84 DETECT AND INSTALL EXT PARALLEL                  86 REINIT. ONBOARD IO PORT                  88 INIT BIOS DATA ROM                  8A INIT EXTENDED BIOS DATA AREA                  8C INIT F80 CONTROLLER                  9A SHADOW OPTION ROMS                  9C SETUP POWER MANAGEMENT                  9E ENABLE HW INTERRUPT                  A0 SET TIME OF DAY                  A4 INIT TYPENATIC RATE                  A8 ERASE F2 PROMPT                  AA SCAN FOR F2 KEY STROKE                  AC ENTER SETUP                  AE CLEAR IN POST FLAG                  B0 CHECK FOR ERRORS                  B2 POST DONE PREPARE TO BOOT O/S                  B4 ONE BEEP                  B6 CHECK PASSWORD (OPTION)                  B7 ACPI INIT                  B8 DM INIT                  BE CLEAR SCREEN                  C0 TRY BOOT WITH INT'9                  D0 INTERRUPT HANDLER ERROR                  D2 UNKNOWN INTERRUPT ERROR                  D4 PENDING INTERRUPT ERROR                  D6 SHUTDOWN 5                  D8 SHUTDOWN ERROR                  DA EXTENDED BLOCK/MOVE                  DC SHUTDOWN 10                  DE EMULATE NMI                  E0 INIT HDD CONTROLLER                  E1 INIT LOCAL BUS HDD CONTROLLER                  E2 JUMP TO USER PATCH 2                  E4 DISABLE A20 ADDRESS LINE                  E6 CLEAR HUGE ES SEGMENT REG.                  E8 SEARCH FOR OPTION ROMS</p>
---	---

REV	DATE	BY	TITLE
03A	04/18/2008	Rajun KJ	SANTORINI
03B	04/18/2008	Rajun KJ	SPL BIOS ROM
03C	04/18/2008	Rajun KJ	SPL BIOS ROM
03D	04/18/2008	Rajun KJ	SPL BIOS ROM
03E	04/18/2008	Rajun KJ	SPL BIOS ROM
03F	04/18/2008	Rajun KJ	SPL BIOS ROM
040	04/18/2008	Rajun KJ	SPL BIOS ROM
041	04/18/2008	Rajun KJ	SPL BIOS ROM
042	04/18/2008	Rajun KJ	SPL BIOS ROM
043	04/18/2008	Rajun KJ	SPL BIOS ROM
044	04/18/2008	Rajun KJ	SPL BIOS ROM
045	04/18/2008	Rajun KJ	SPL BIOS ROM
046	04/18/2008	Rajun KJ	SPL BIOS ROM
047	04/18/2008	Rajun KJ	SPL BIOS ROM
048	04/18/2008	Rajun KJ	SPL BIOS ROM
049	04/18/2008	Rajun KJ	SPL BIOS ROM
050	04/18/2008	Rajun KJ	SPL BIOS ROM
051	04/18/2008	Rajun KJ	SPL BIOS ROM
052	04/18/2008	Rajun KJ	SPL BIOS ROM
053	04/18/2008	Rajun KJ	SPL BIOS ROM
054	04/18/2008	Rajun KJ	SPL BIOS ROM
055	04/18/2008	Rajun KJ	SPL BIOS ROM
056	04/18/2008	Rajun KJ	SPL BIOS ROM
057	04/18/2008	Rajun KJ	SPL BIOS ROM
058	04/18/2008	Rajun KJ	SPL BIOS ROM
059	04/18/2008	Rajun KJ	SPL BIOS ROM
060	04/18/2008	Rajun KJ	SPL BIOS ROM
061	04/18/2008	Rajun KJ	SPL BIOS ROM
062	04/18/2008	Rajun KJ	SPL BIOS ROM
063	04/18/2008	Rajun KJ	SPL BIOS ROM
064	04/18/2008	Rajun KJ	SPL BIOS ROM

REV	DATE	BY	TITLE
03A	04/18/2008	Rajun KJ	SANTORINI
03B	04/18/2008	Rajun KJ	SPL BIOS ROM
03C	04/18/2008	Rajun KJ	SPL BIOS ROM
03D	04/18/2008	Rajun KJ	SPL BIOS ROM
03E	04/18/2008	Rajun KJ	SPL BIOS ROM
03F	04/18/2008	Rajun KJ	SPL BIOS ROM
040	04/18/2008	Rajun KJ	SPL BIOS ROM
041	04/18/2008	Rajun KJ	SPL BIOS ROM
042	04/18/2008	Rajun KJ	SPL BIOS ROM
043	04/18/2008	Rajun KJ	SPL BIOS ROM
044	04/18/2008	Rajun KJ	SPL BIOS ROM
045	04/18/2008	Rajun KJ	SPL BIOS ROM
046	04/18/2008	Rajun KJ	SPL BIOS ROM
047	04/18/2008	Rajun KJ	SPL BIOS ROM
048	04/18/2008	Rajun KJ	SPL BIOS ROM
049	04/18/2008	Rajun KJ	SPL BIOS ROM
050	04/18/2008	Rajun KJ	SPL BIOS ROM
051	04/18/2008	Rajun KJ	SPL BIOS ROM
052	04/18/2008	Rajun KJ	SPL BIOS ROM
053	04/18/2008	Rajun KJ	SPL BIOS ROM
054	04/18/2008	Rajun KJ	SPL BIOS ROM
055	04/18/2008	Rajun KJ	SPL BIOS ROM
056	04/18/2008	Rajun KJ	SPL BIOS ROM
057	04/18/2008	Rajun KJ	SPL BIOS ROM
058	04/18/2008	Rajun KJ	SPL BIOS ROM
059	04/18/2008	Rajun KJ	SPL BIOS ROM
060	04/18/2008	Rajun KJ	SPL BIOS ROM
061	04/18/2008	Rajun KJ	SPL BIOS ROM
062	04/18/2008	Rajun KJ	SPL BIOS ROM
063	04/18/2008	Rajun KJ	SPL BIOS ROM
064	04/18/2008	Rajun KJ	SPL BIOS ROM

SAMSUNG  
ELECTRONICS

SANTORINI  
SPL BIOS ROM

REV 0.2

DATE 04/18/2008

BY Rajun KJ

TITLE SANTORINI

PART NO. BA41-####A

PAGE 1 OF 1

SPP Sheet Number: 41 of 78

- 이 문서는 삼성전자의 기술 자산으로 승인자만이 사용할 수 있습니다 -
- This Document can not be used without Samsung's authorization -

## 8. Block Diagram and Schematic

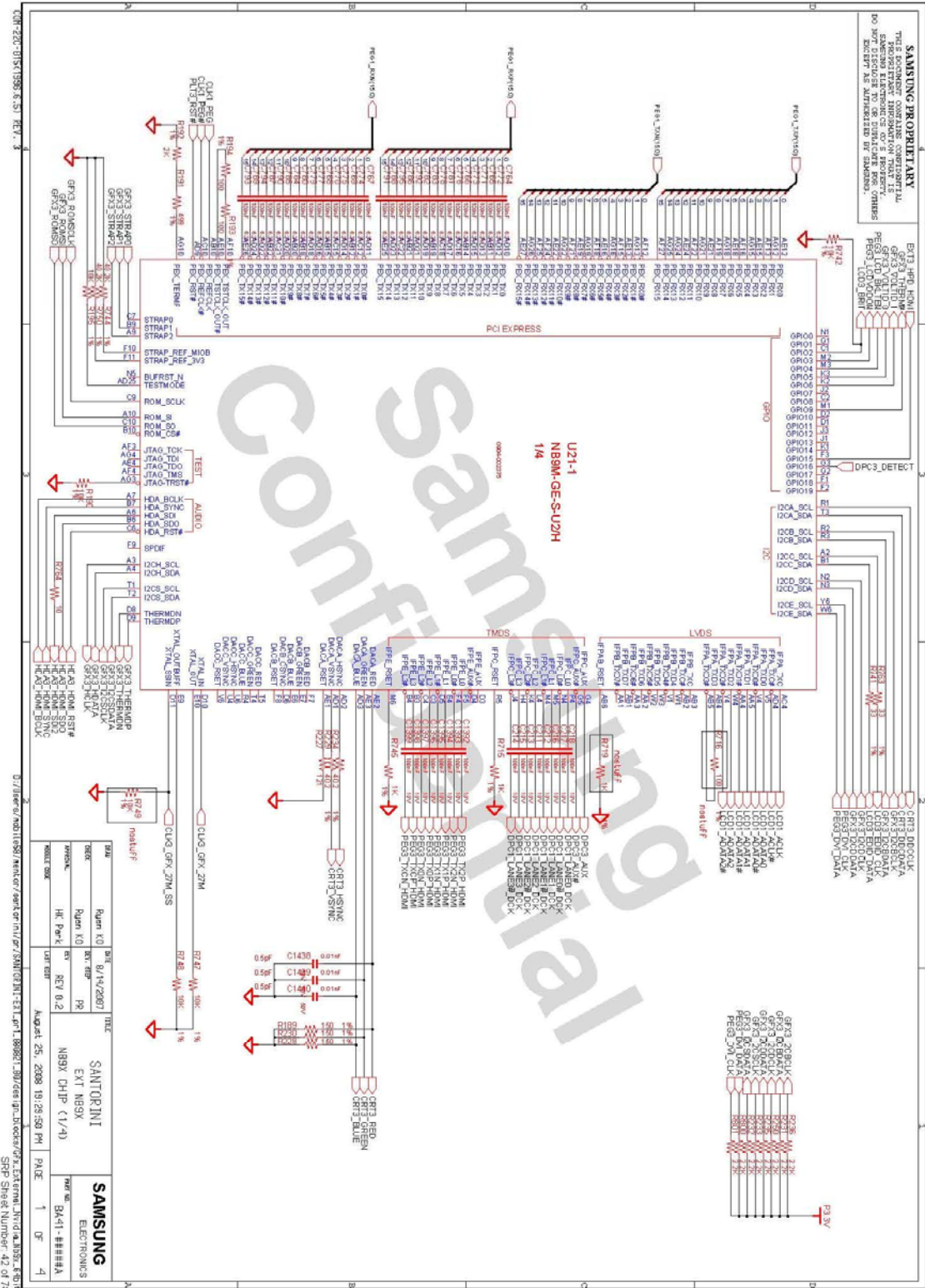

- 이 문서는 삼성전자의 기술 자산으로 승인자만이 사용할 수 있습니다 -
- This Document can not be used without Samsung's authorization -

## 8. Block Diagram and Schematic

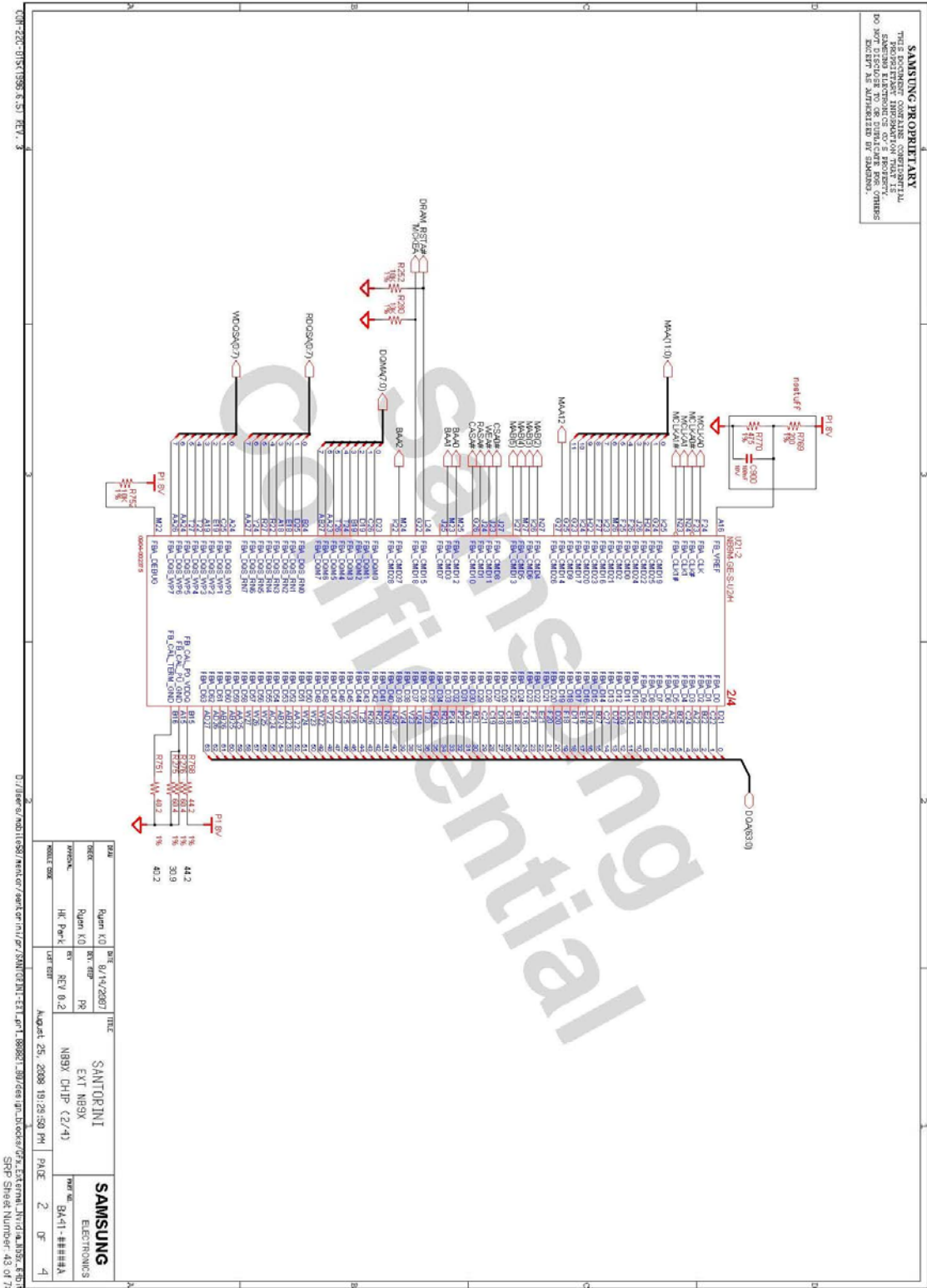

## 8. Block Diagram and Schematic

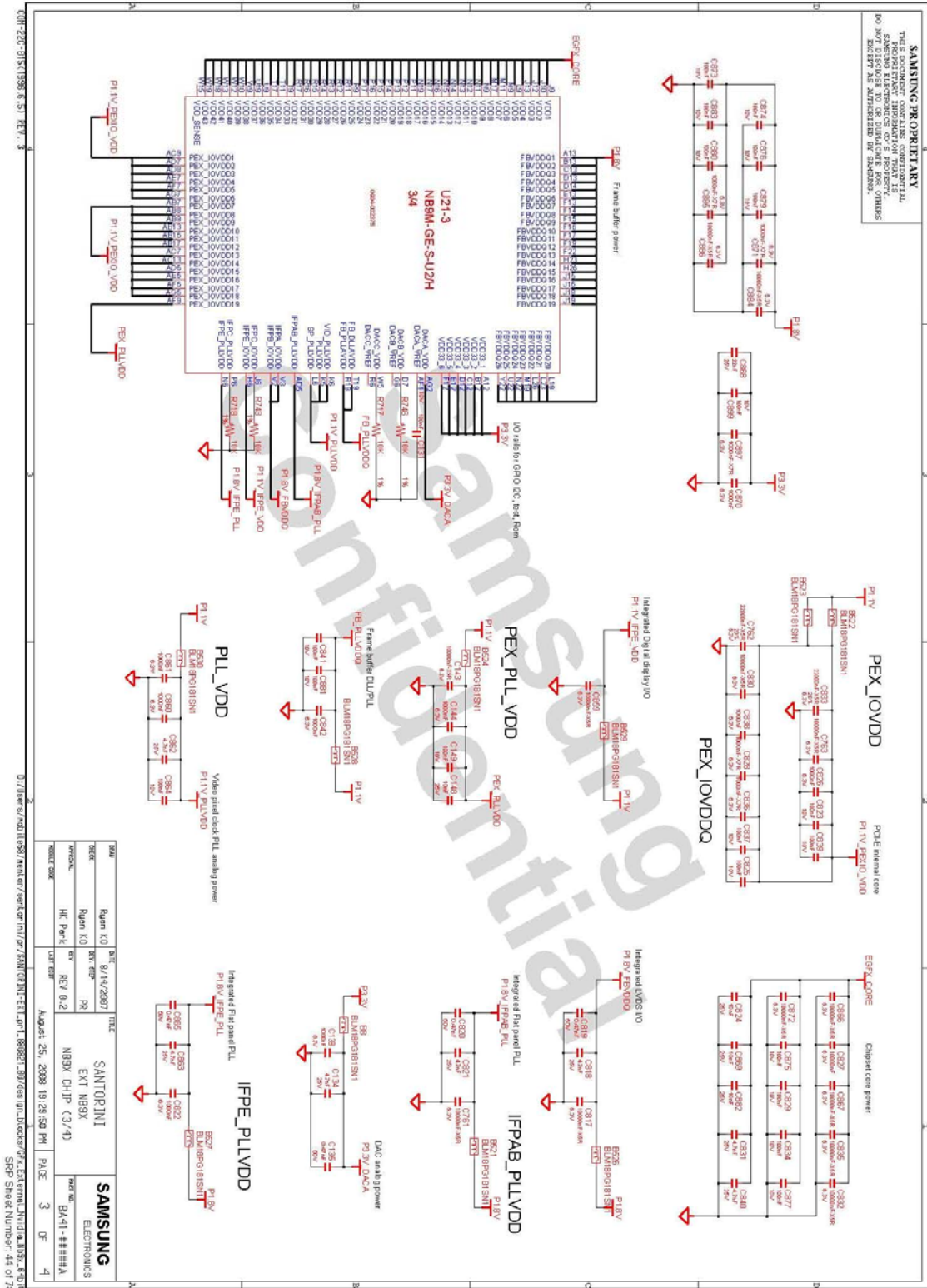

- 이 문서는 삼성전자의 기술 자산으로 승인자만이 사용할 수 있습니다 -
- This Document can not be used without Samsung's authorization -

# 8. Block Diagram and Schematic

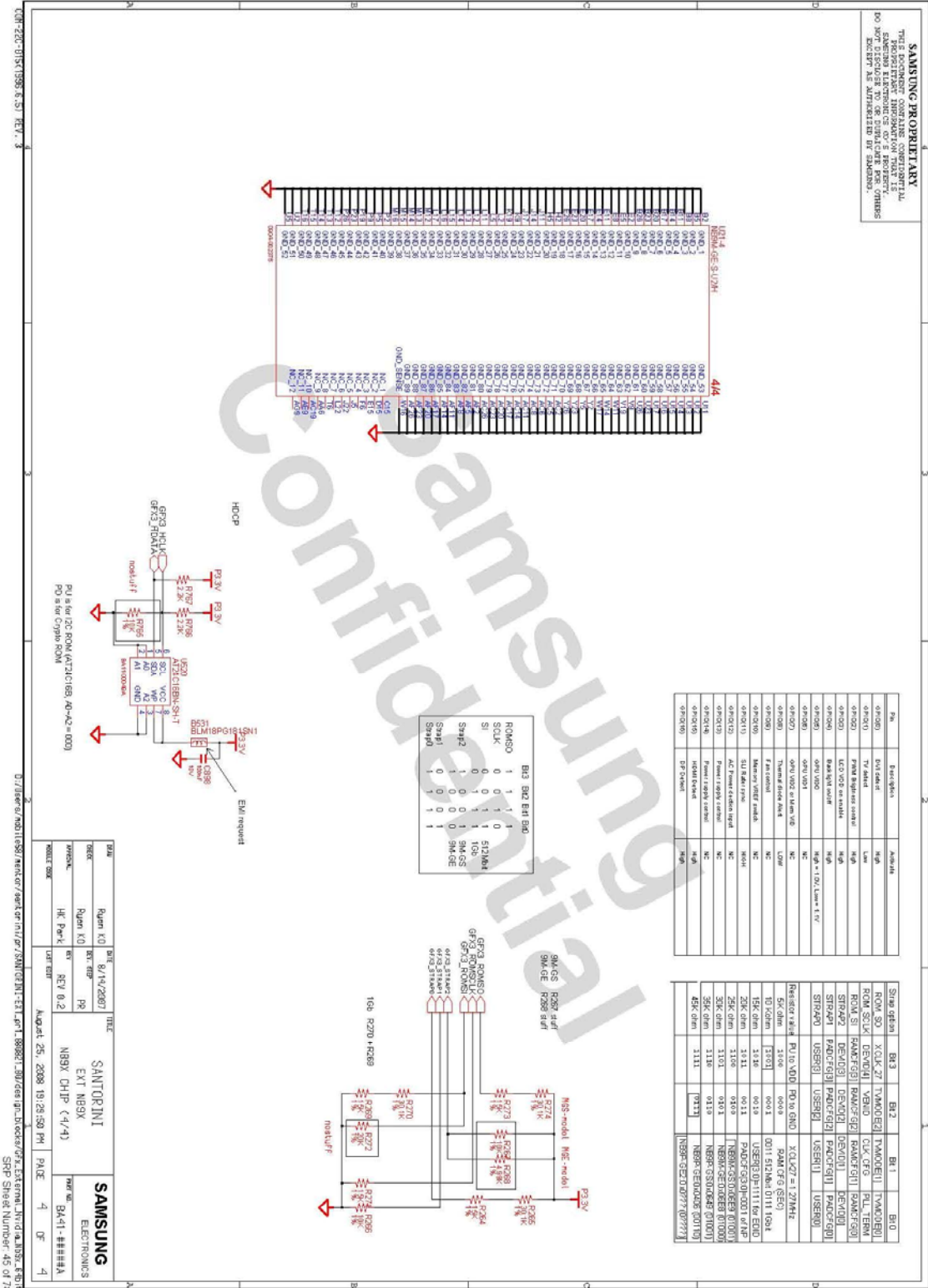

- 이 문서는 삼성전자의 기술 자산으로 승인자만이 사용할 수 있습니다 -
- This Document can not be used without Samsung's authorization -

## 8. Block Diagram and Schematic

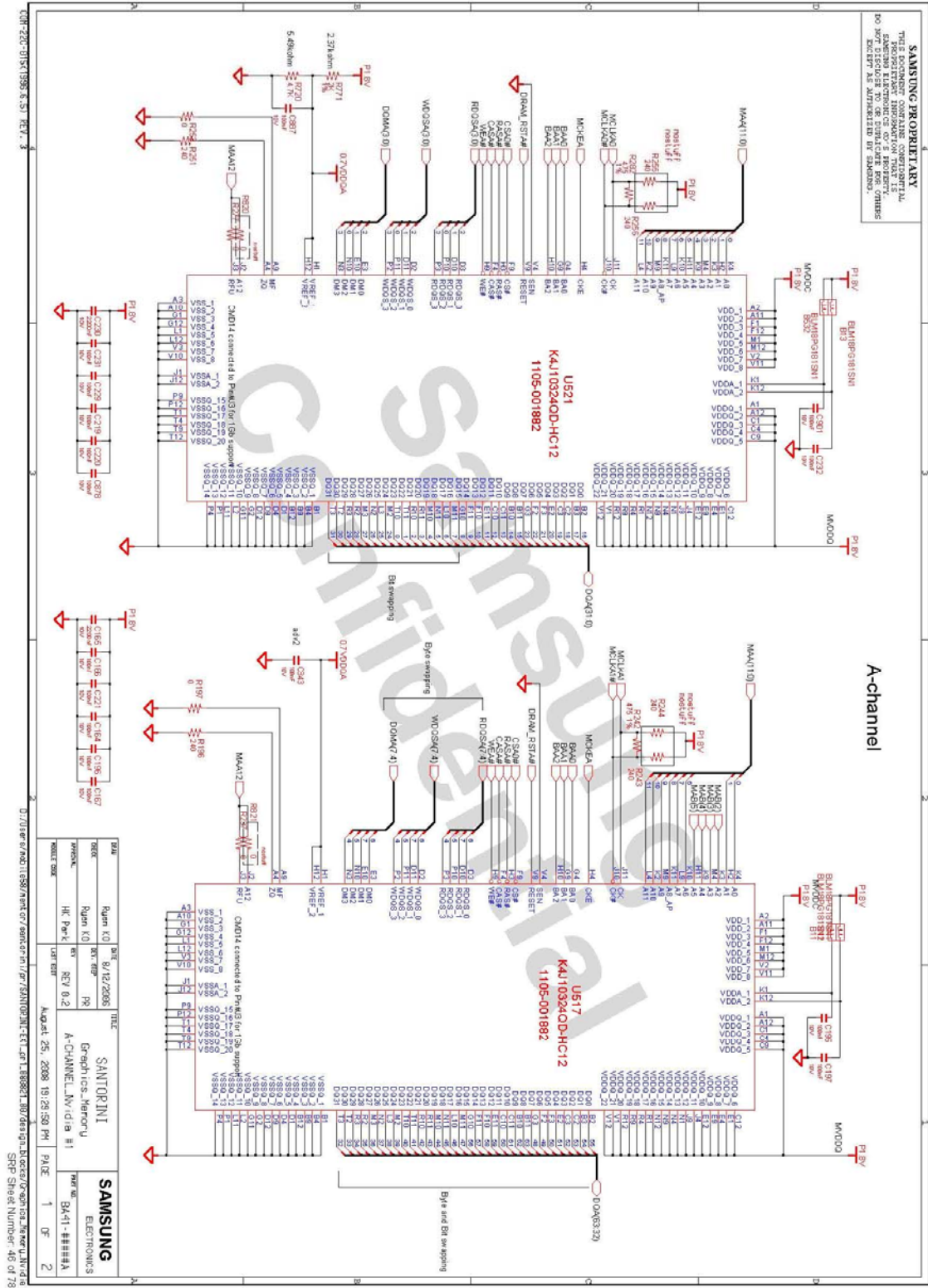

- 이 문서는 삼성전자의 기술 자산으로 승인자만이 사용할 수 있습니다 -
- This Document can not be used without Samsung's authorization -

## 8. Block Diagram and Schematic

**SAMSUNG PROPRIETARY**  
 THIS DOCUMENT CONTAINS CONFIDENTIAL INFORMATION AND IS THE PROPERTY OF SAMSUNG ELECTRONICS CO., LTD. IT IS NOT TO BE DISCLOSED TO OR REPRODUCED FOR OTHERS WITHOUT THE EXPRESS WRITTEN AUTHORIZATION OF SAMSUNG.

Samsung Confidential

<b>DATE</b>	Rapun KO	REV	8/12/2008	<b>TITLE</b>	SANTORINI	<b>SAMSUNG</b>
<b>DESIGNER</b>	Rapun KO	<b>APPR</b>	PR	Graphics-Memory		<b>ELECTRONICS</b>
<b>SYMBOL</b>	HK-PwrX	<b>REV</b>	REV 0.2	TERMINATION.Nvidia #3		<b>HW #</b> BK41-#####A
<b>MODEL CODE</b>		<b>DATE</b>	August 25, 2008 10:29:50 PM	<b>PAGE</b>	2	<b>OF</b> 2

D:\01dev\mod\1158\ref\ref\gsm\cmn\ref\SANTORINI-ET-CP11888821.00\design\block\ref\gsm\ca\mem\Nvidia  
 SRP Sheet Number: 41 of 78

- 이 문서는 삼성전자의 기술 자산으로 승인자만이 사용할 수 있습니다 -  
- This Document can not be used without Samsung's authorization -

## 8. Block Diagram and Schematic

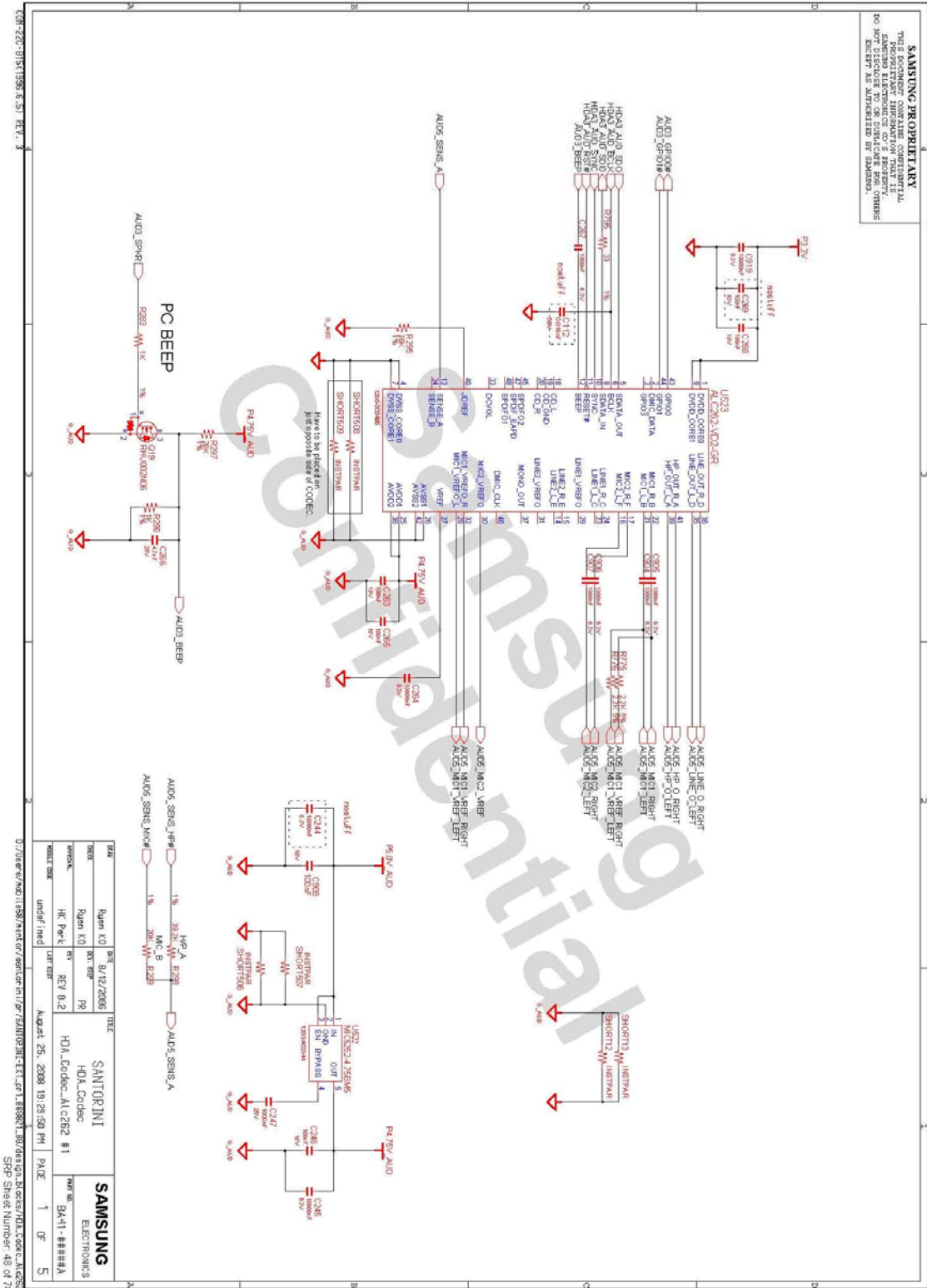





- 이 문서는 삼성전자의 기술 자산으로 승인자만이 사용할 수 있습니다 -
- This Document can not be used without Samsung's authorization -

## 8. Block Diagram and Schematic

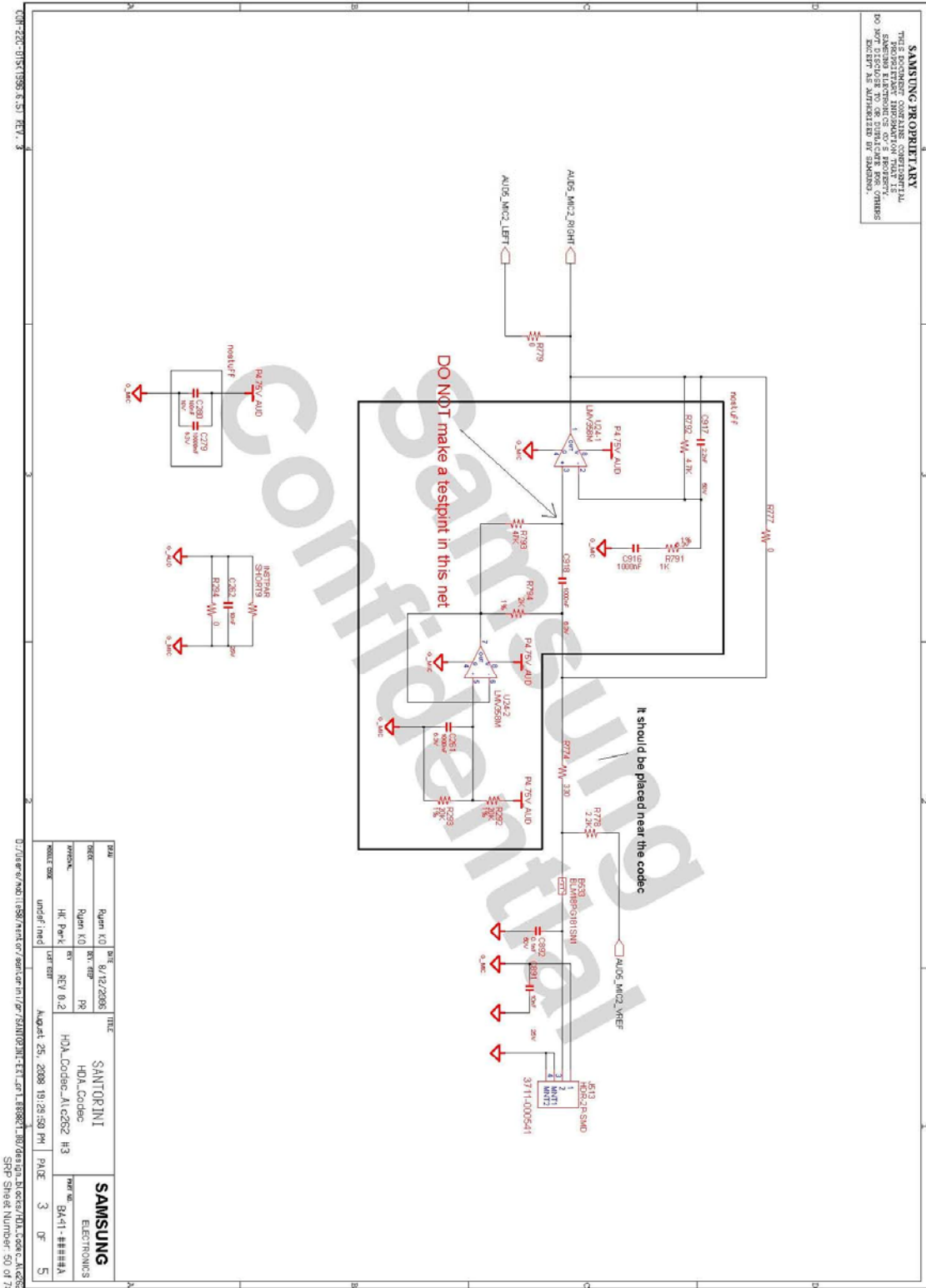

- 이 문서는 삼성전자의 기술 자산으로 승인자만이 사용할 수 있습니다 -  
- This Document can not be used without Samsung's authorization -

## 8. Block Diagram and Schematic

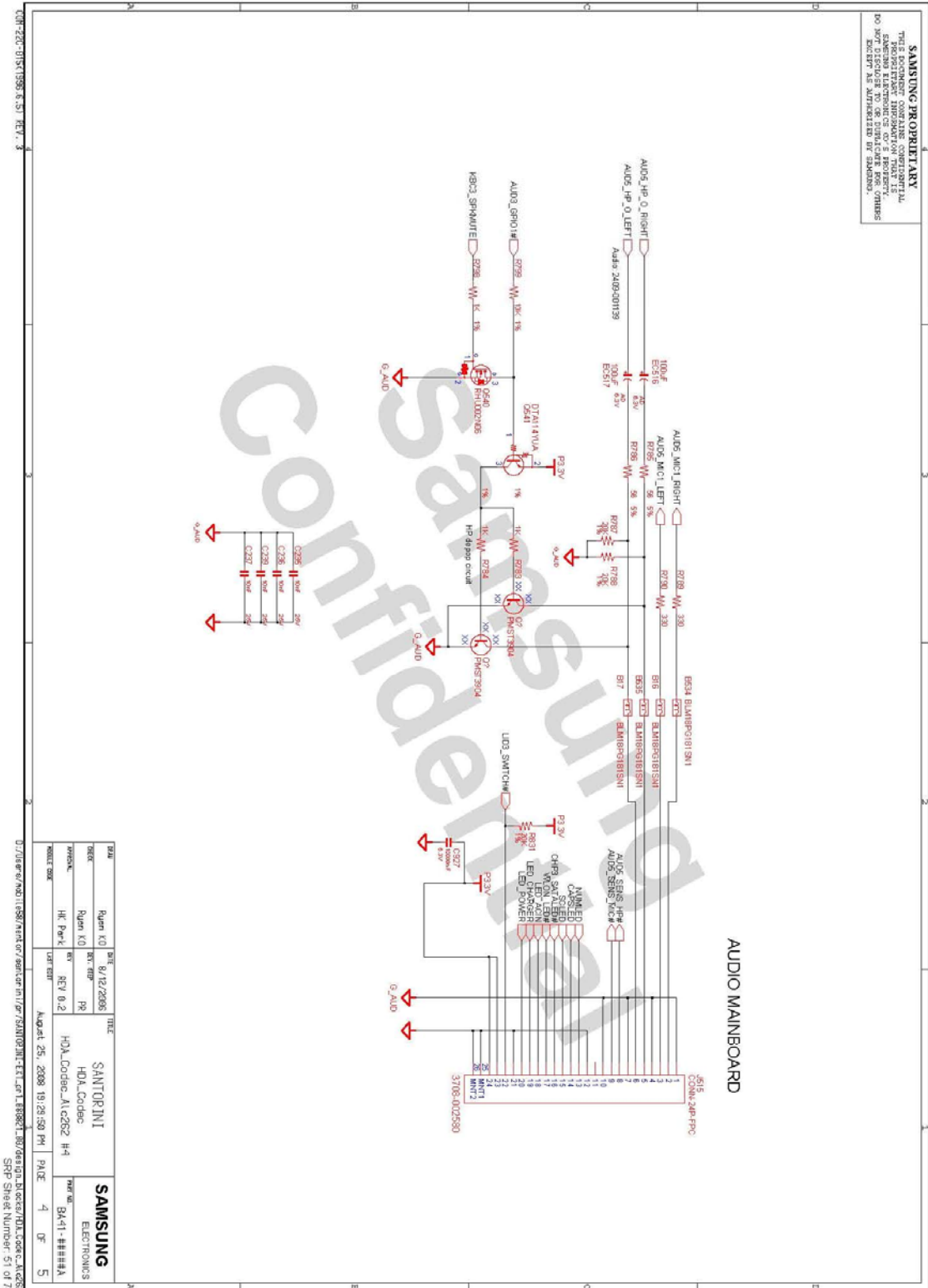

- 이 문서는 삼성전자의 기술 자산으로 승인자만이 사용할 수 있습니다 -
- This Document can not be used without Samsung's authorization -

## 8. Block Diagram and Schematic

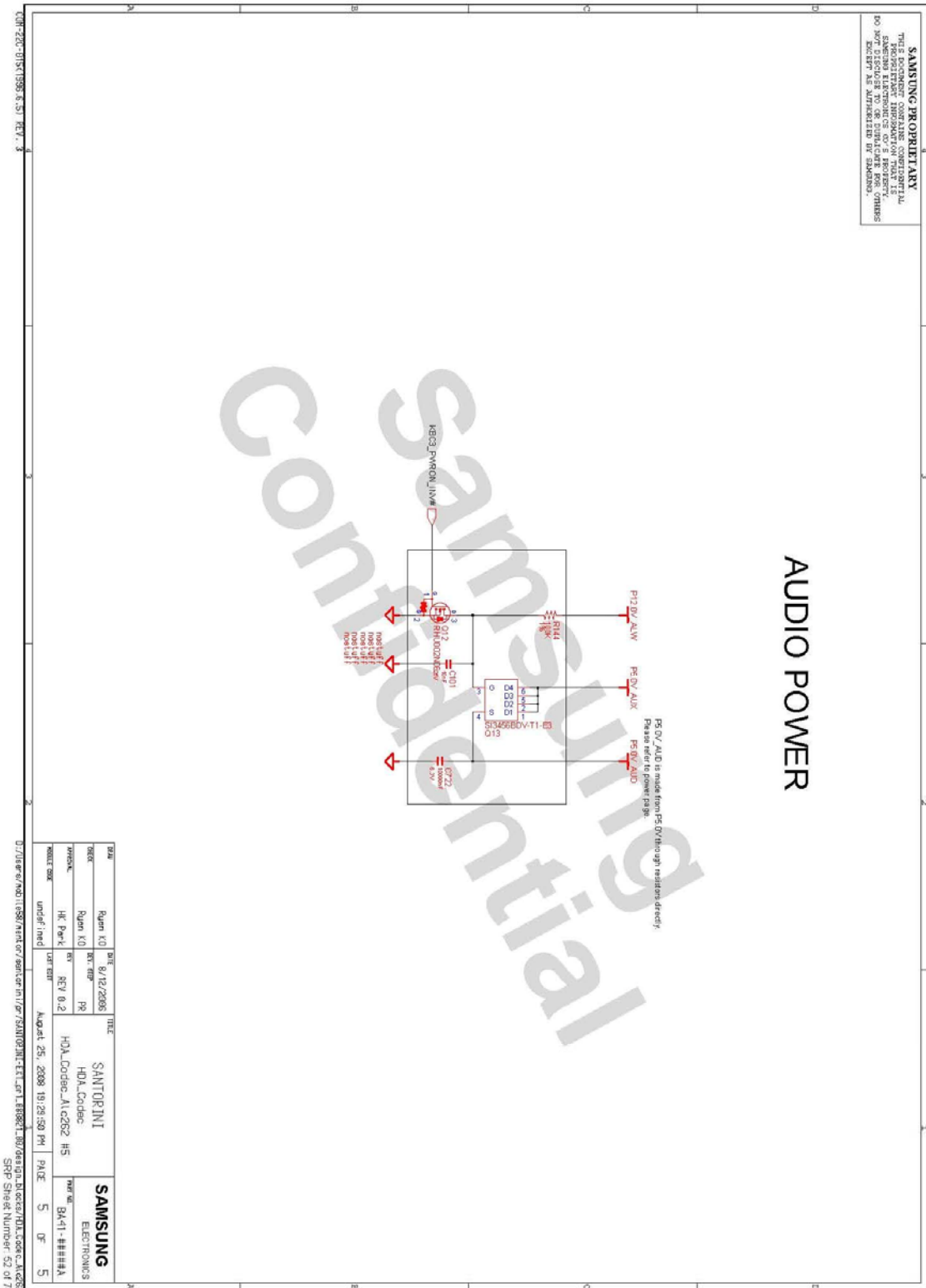

- 이 문서는 삼성전자의 기술 자산으로 승인자만이 사용할 수 있습니다 -
- This Document can not be used without Samsung's authorization -

## 8. Block Diagram and Schematic

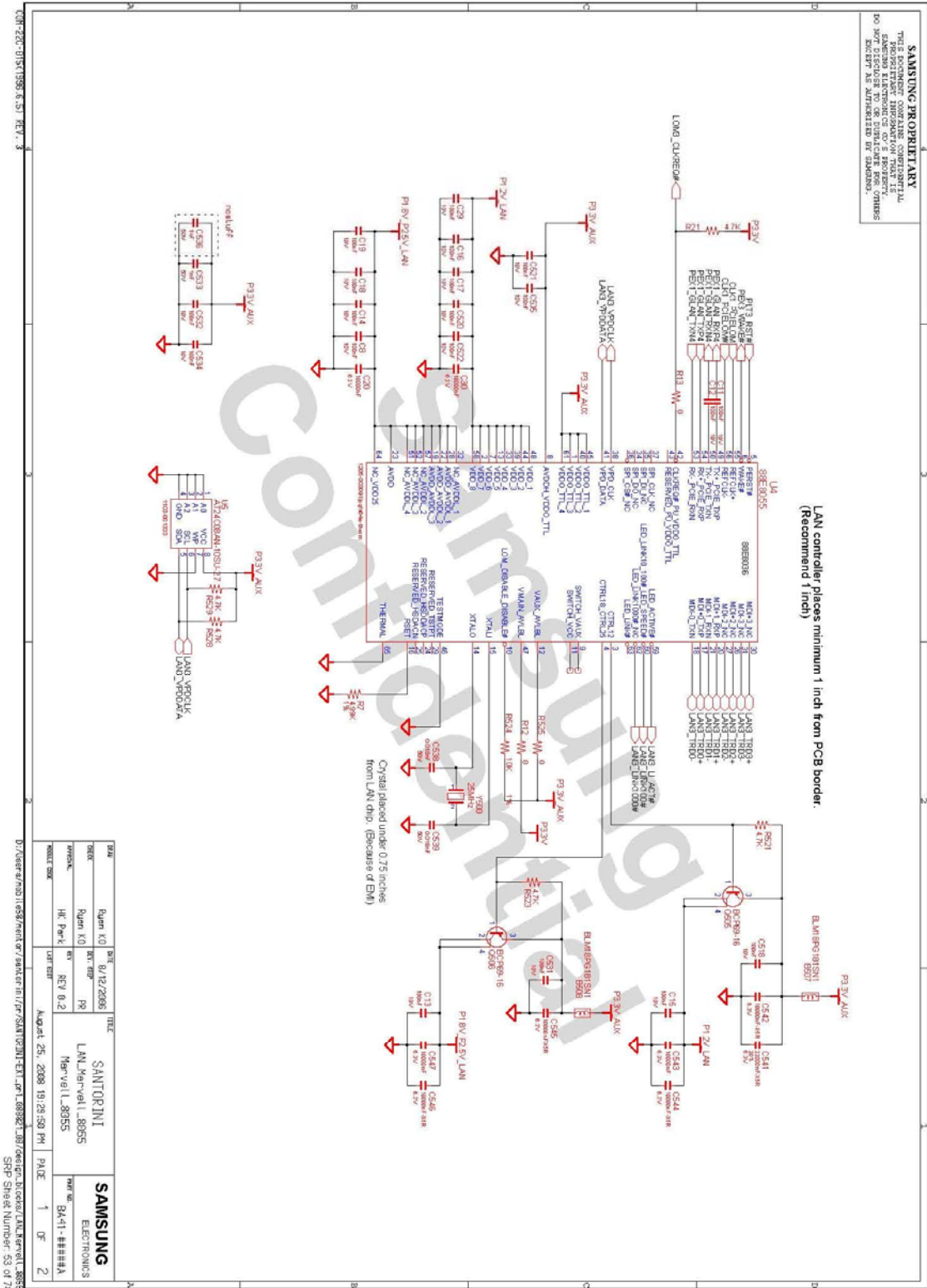

- 이 문서는 삼성전자의 기술 자산으로 승인자만이 사용할 수 있습니다 -
- This Document can not be used without Samsung's authorization -

## 8. Block Diagram and Schematic

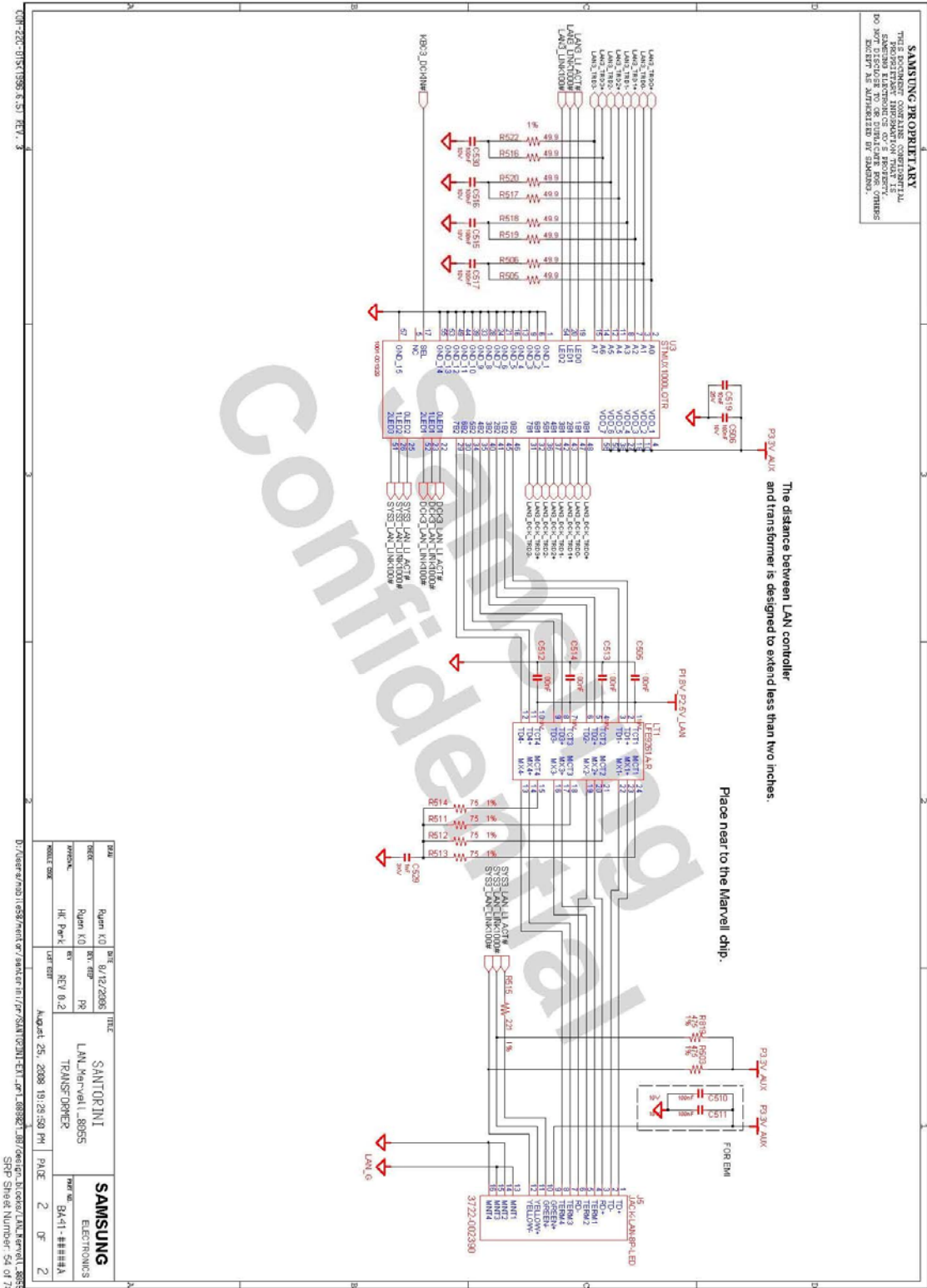

- 이 문서는 삼성전자의 기술 자산으로 승인자만이 사용할 수 있습니다 -  
 - This Document can not be used without Samsung's authorization -

## 8. Block Diagram and Schematic

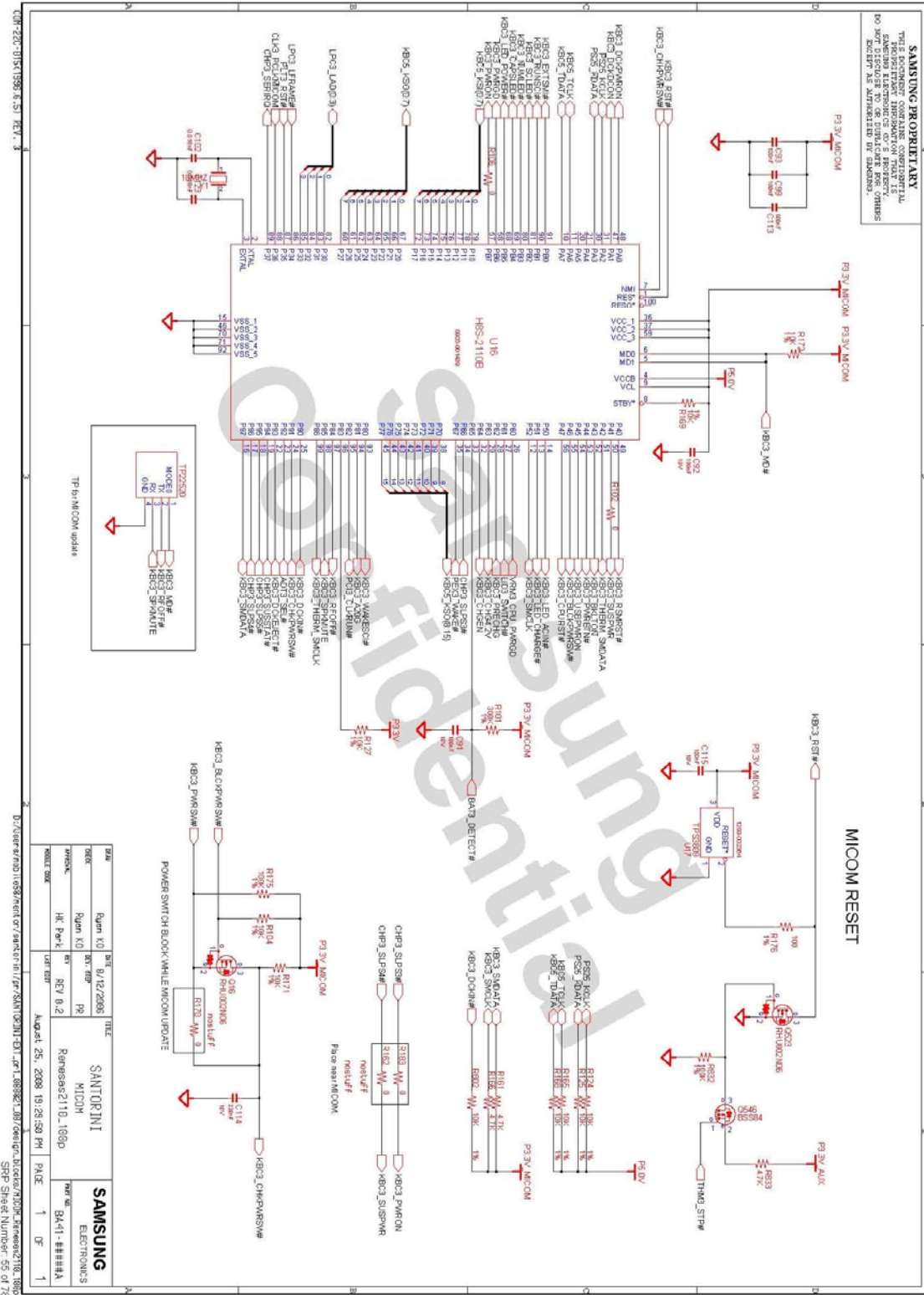

- 이 문서는 삼성전자의 기술 자산으로 승인자만이 사용할 수 있습니다 -
- This Document can not be used without Samsung's authorization -

## 8. Block Diagram and Schematic

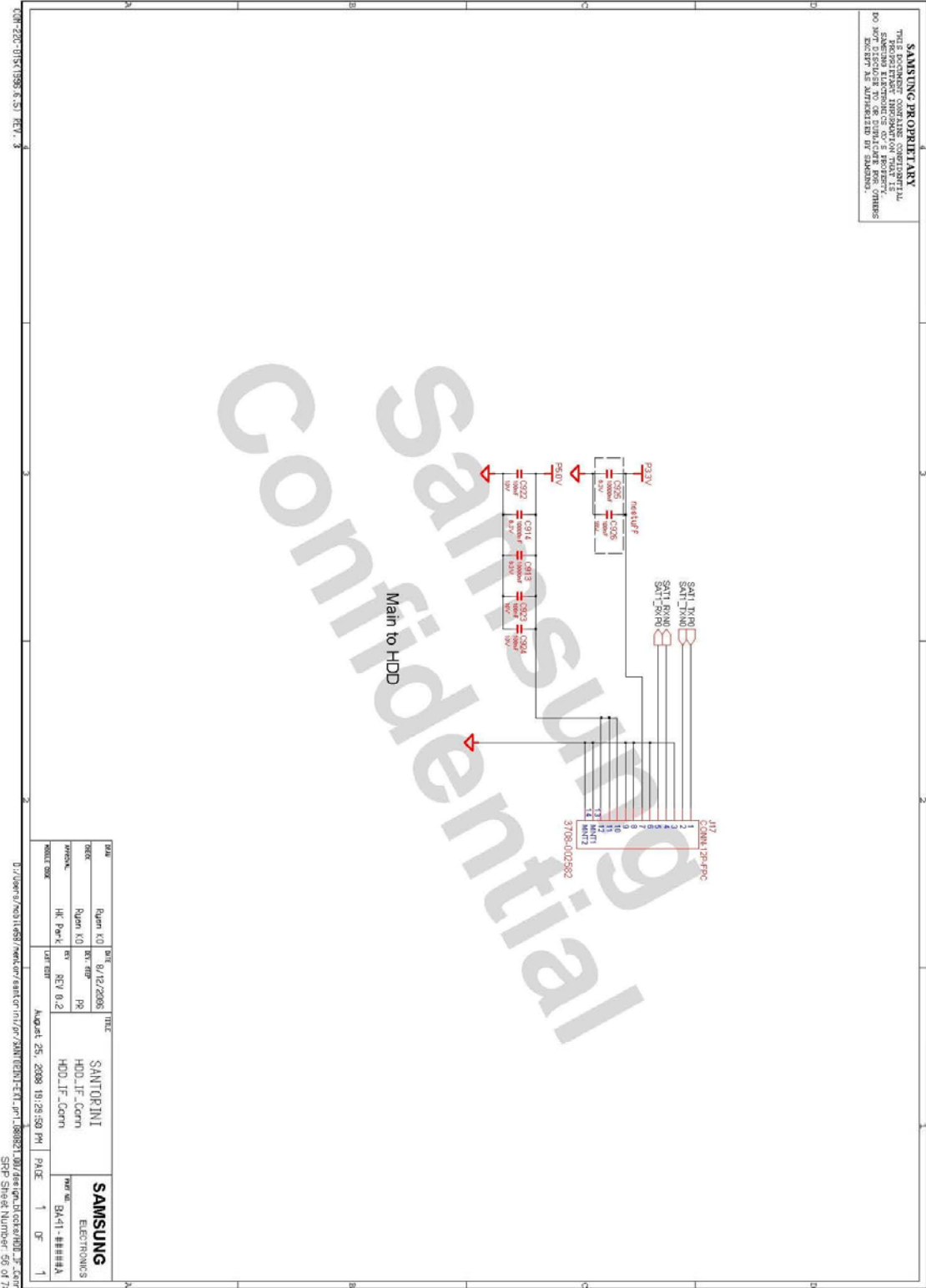



- 이 문서는 삼성전자의 기술 자산으로 승인자만이 사용할 수 있습니다 -
- This Document can not be used without Samsung's authorization -

## 8. Block Diagram and Schematic

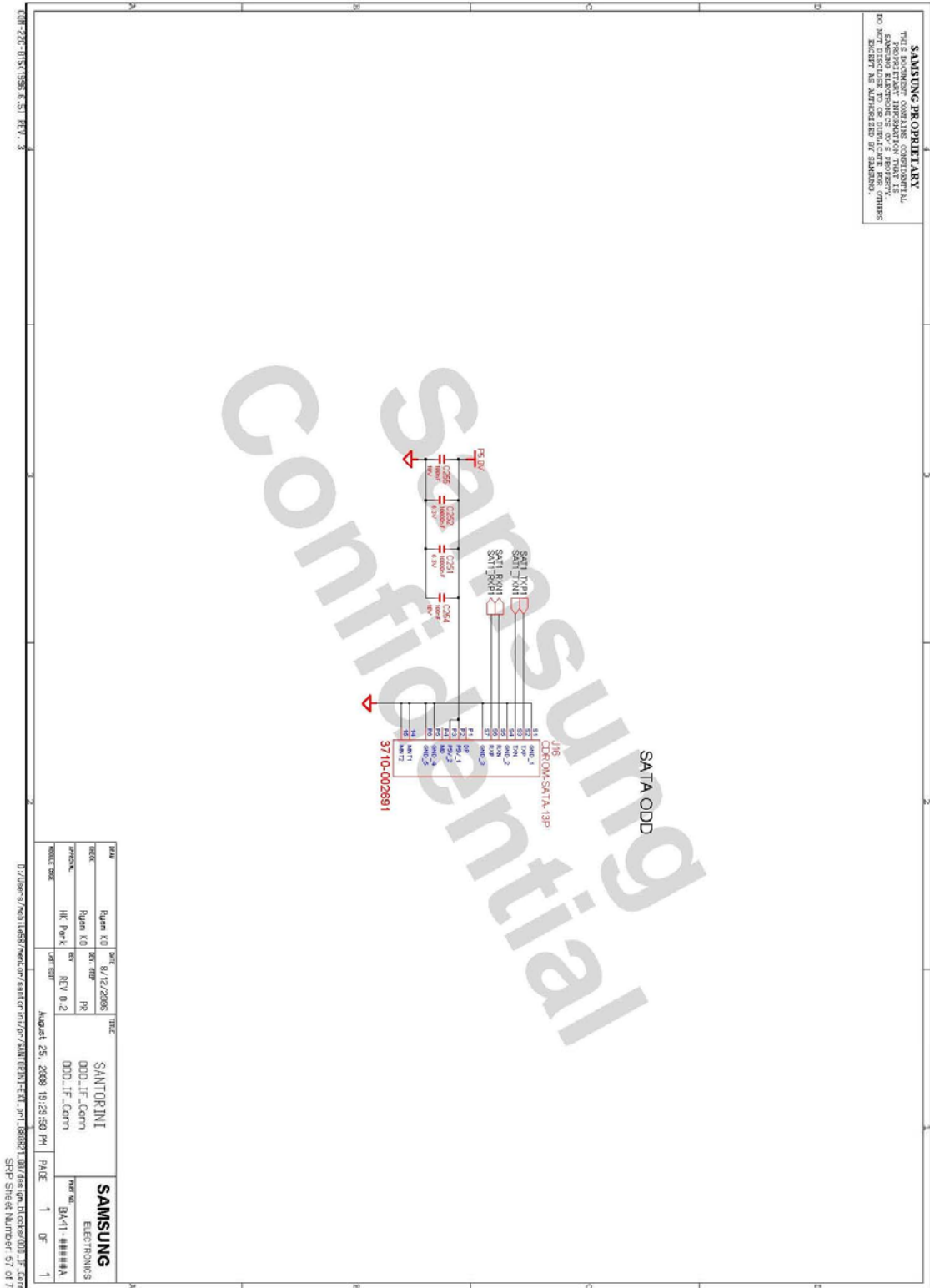



- 이 문서는 삼성전자의 기술 자산으로 승인자만이 사용할 수 있습니다 -
- This Document can not be used without Samsung's authorization -

## 8. Block Diagram and Schematic

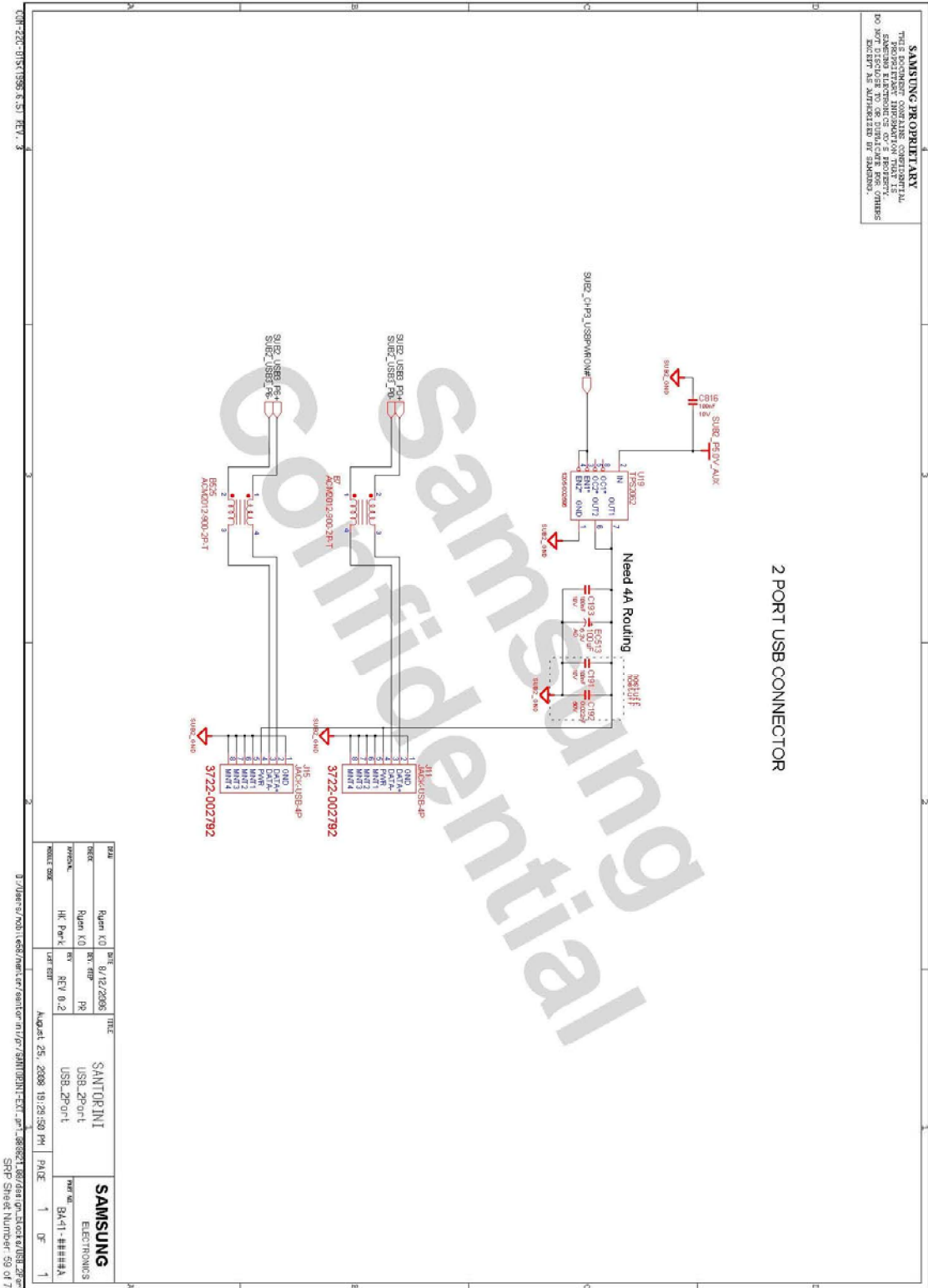



- 이 문서는 삼성전자의 기술 자산으로 승인자만이 사용할 수 있습니다 -
- This Document can not be used without Samsung's authorization -

## 8. Block Diagram and Schematic

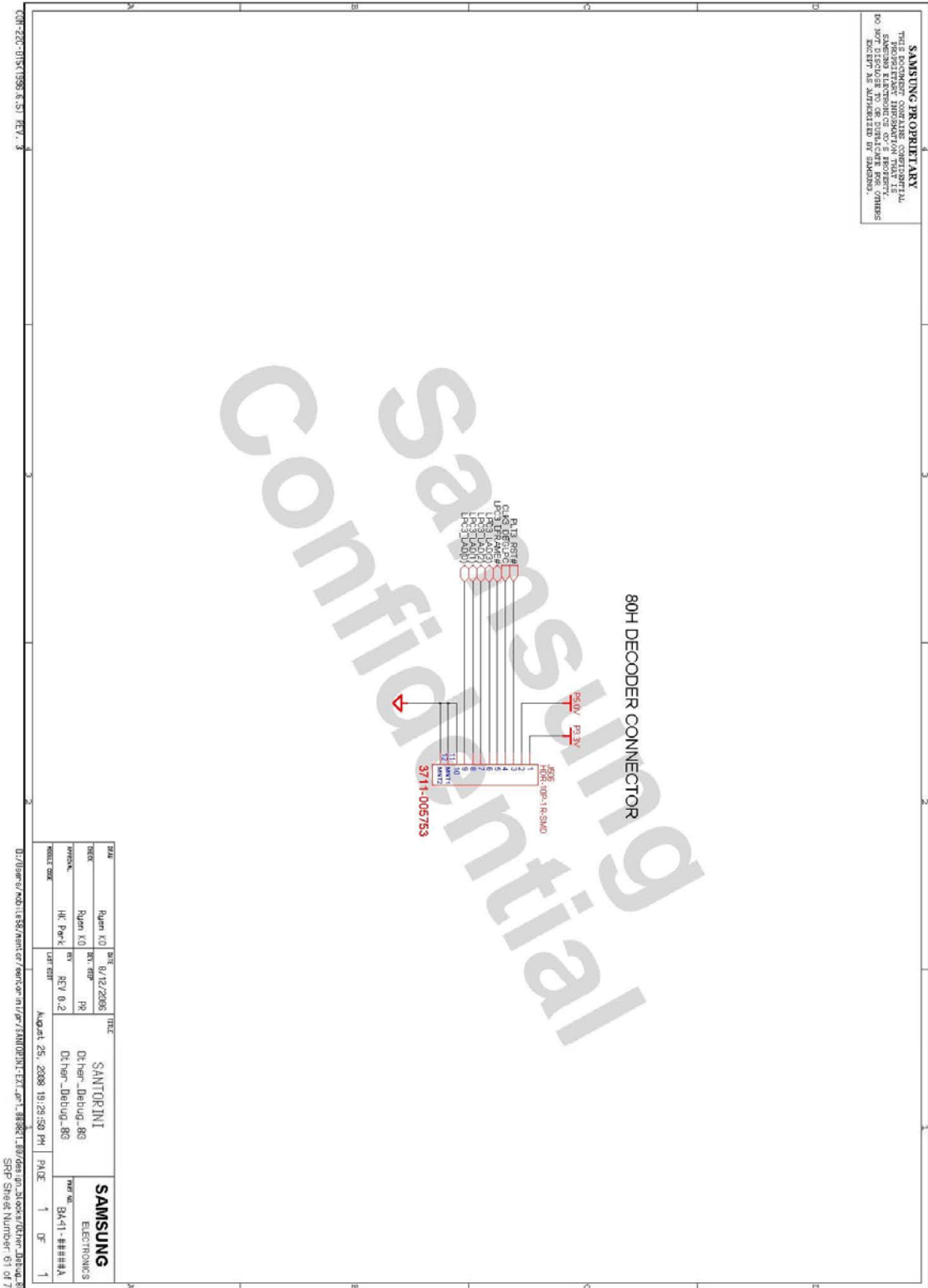

- 이 문서는 삼성전자의 기술 자산으로 승인자만이 사용할 수 있습니다 -
- This Document can not be used without Samsung's authorization -

## 8. Block Diagram and Schematic

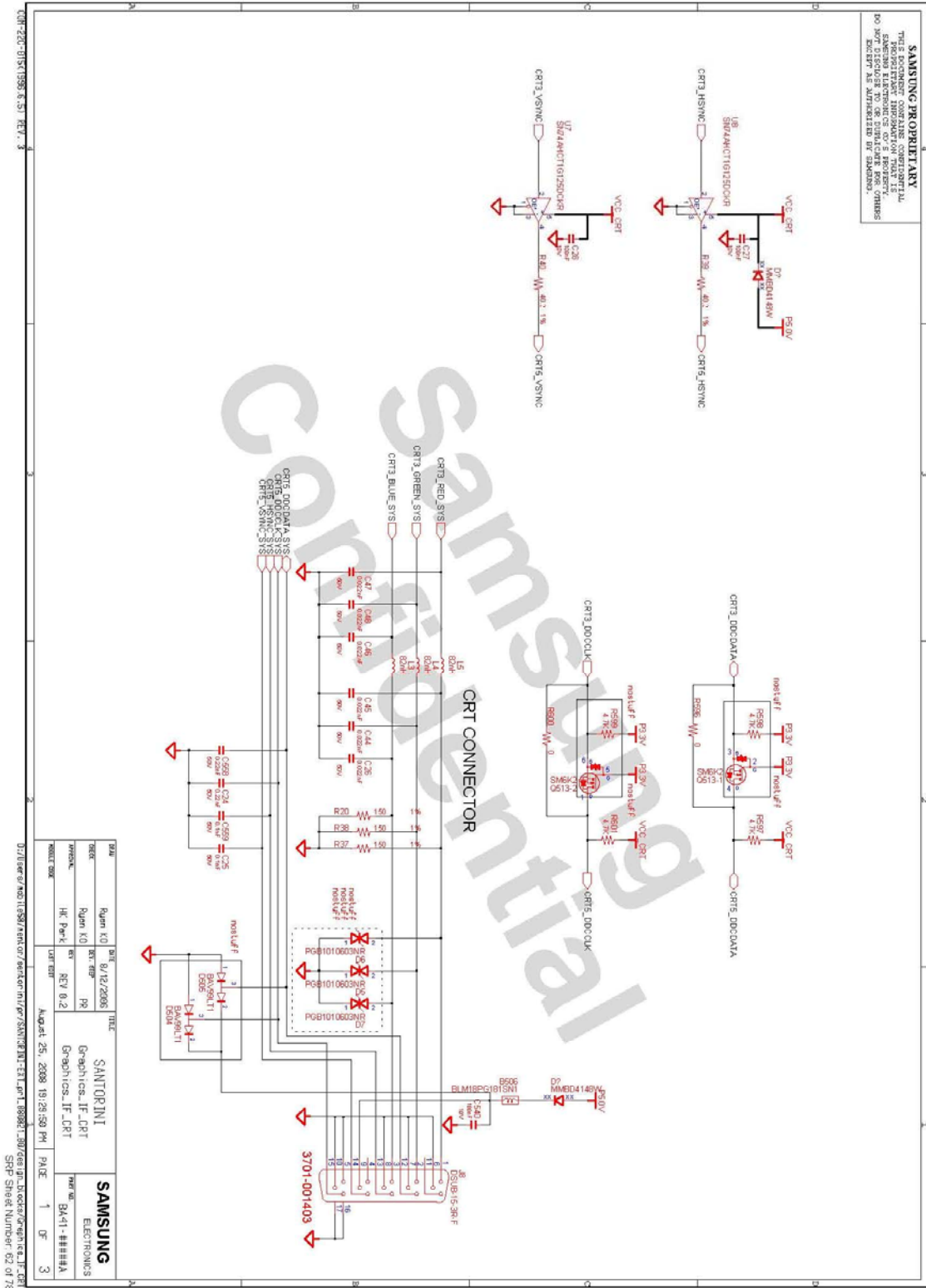

- 이 문서는 삼성전자의 기술 자산으로 승인자만이 사용할 수 있습니다 -
- This Document can not be used without Samsung's authorization -

## 8. Block Diagram and Schematic

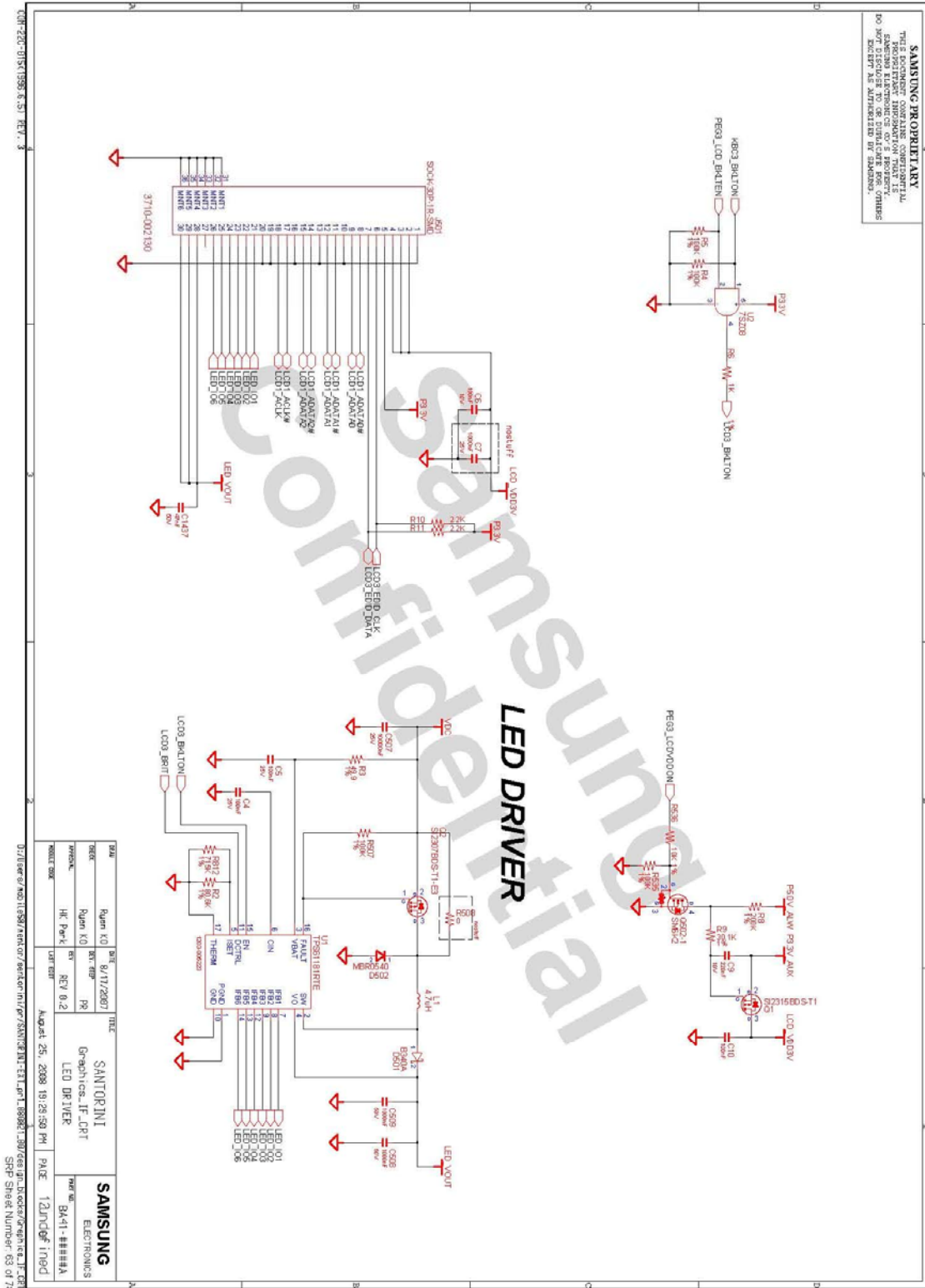

- 이 문서는 삼성전자의 기술 자산으로 승인자만이 사용할 수 있습니다 -
- This Document can not be used without Samsung's authorization -

## 8. Block Diagram and Schematic

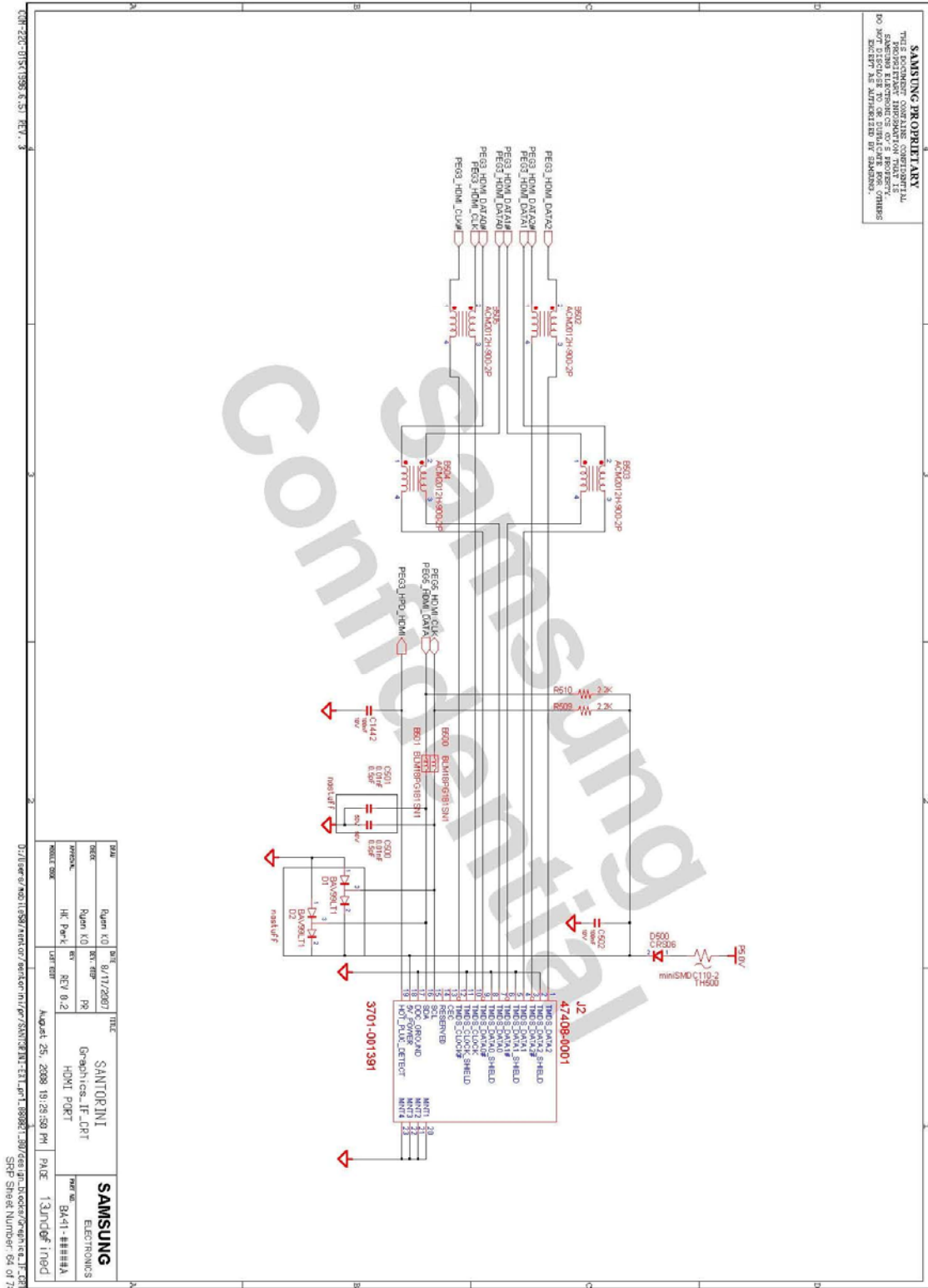



- 이 문서는 삼성전자의 기술 자산으로 승인자만이 사용할 수 있습니다 -
- This Document can not be used without Samsung's authorization -

## 8. Block Diagram and Schematic

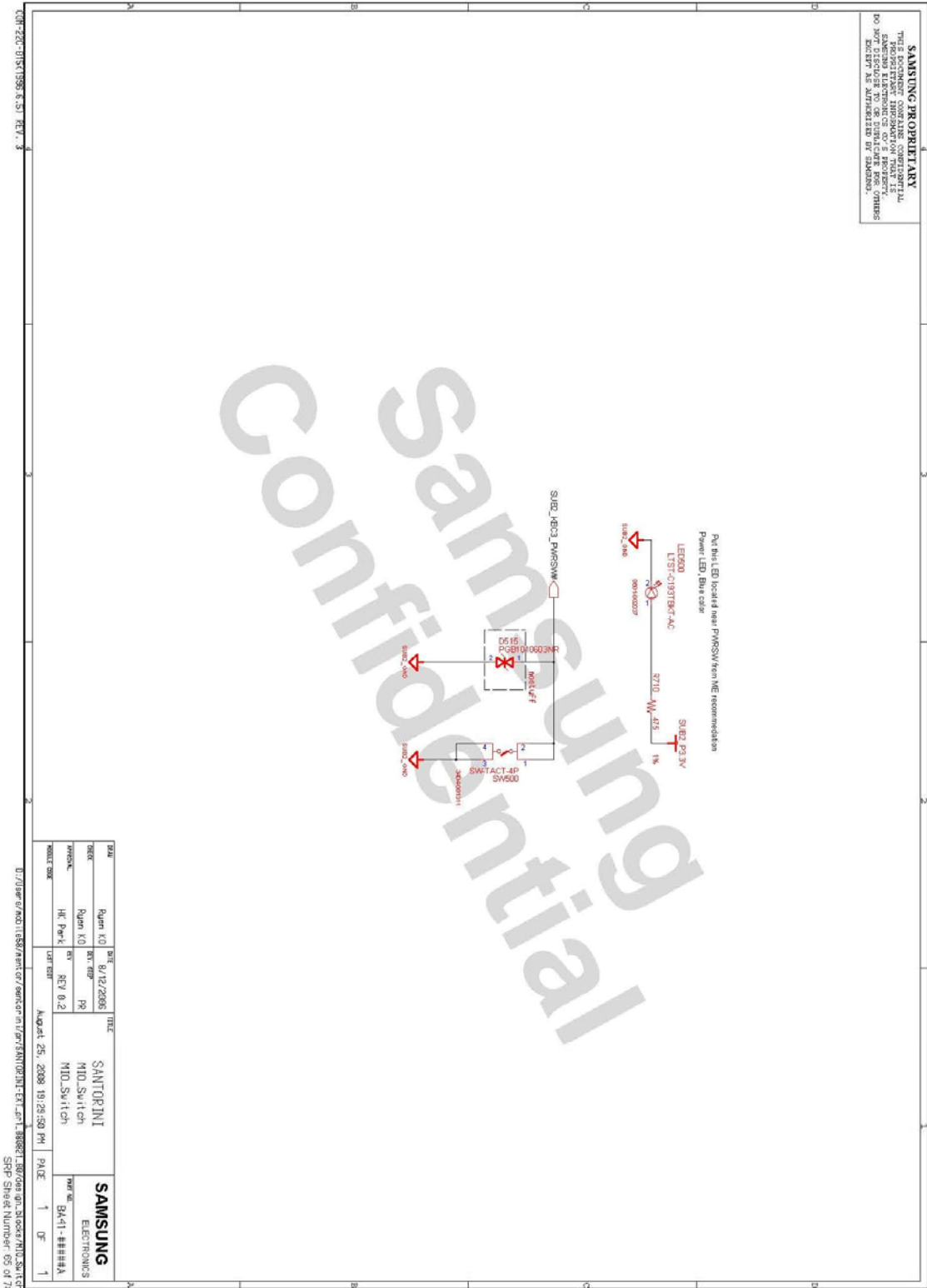

- 이 문서는 삼성전자의 기술 자산으로 승인자만이 사용할 수 있습니다 -
- This Document can not be used without Samsung's authorization -

## 8. Block Diagram and Schematic

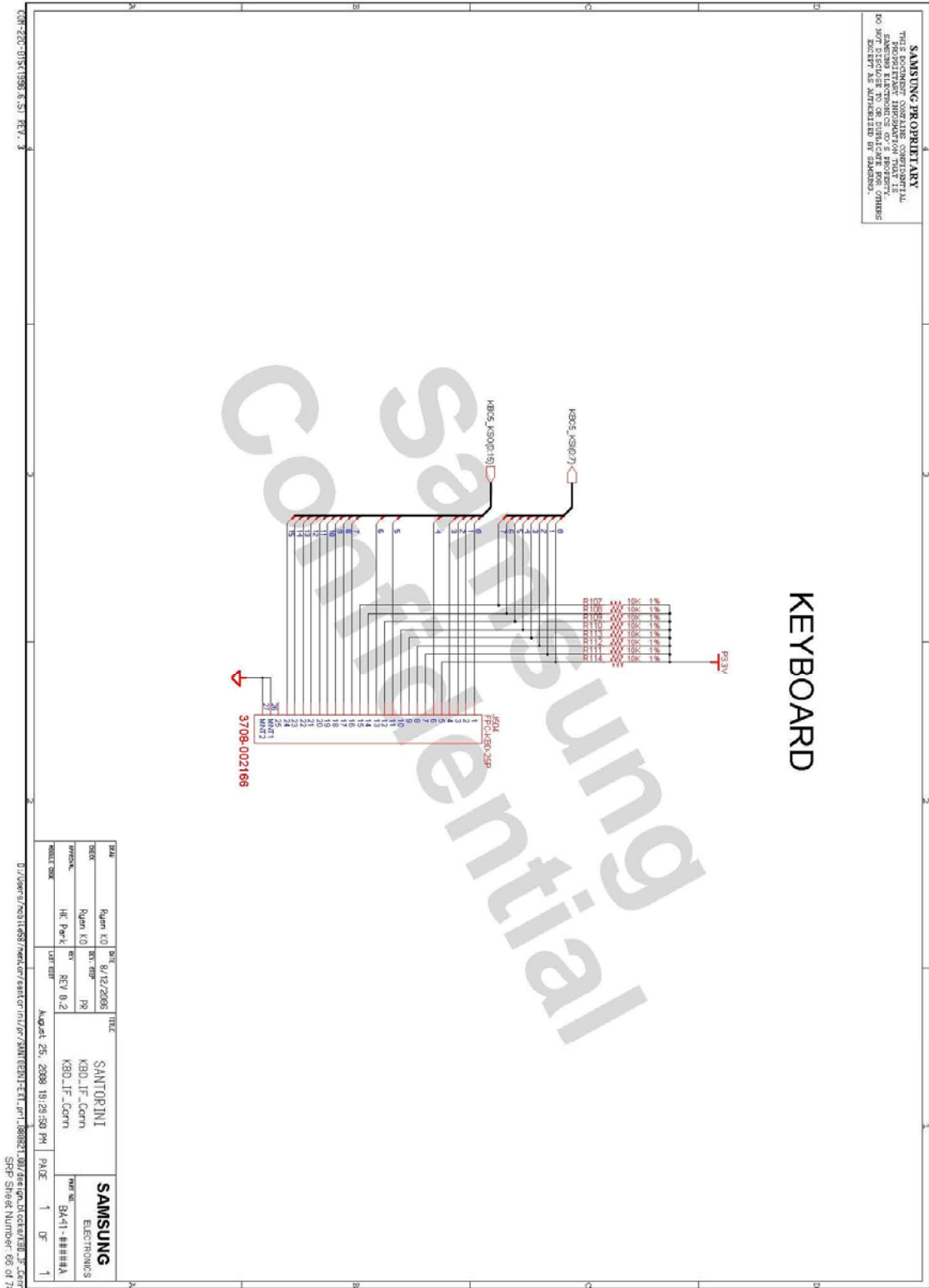

- 이 문서는 삼성전자의 기술 자산으로 승인자만이 사용할 수 있습니다 -
- This Document can not be used without Samsung's authorization -

## 8. Block Diagram and Schematic

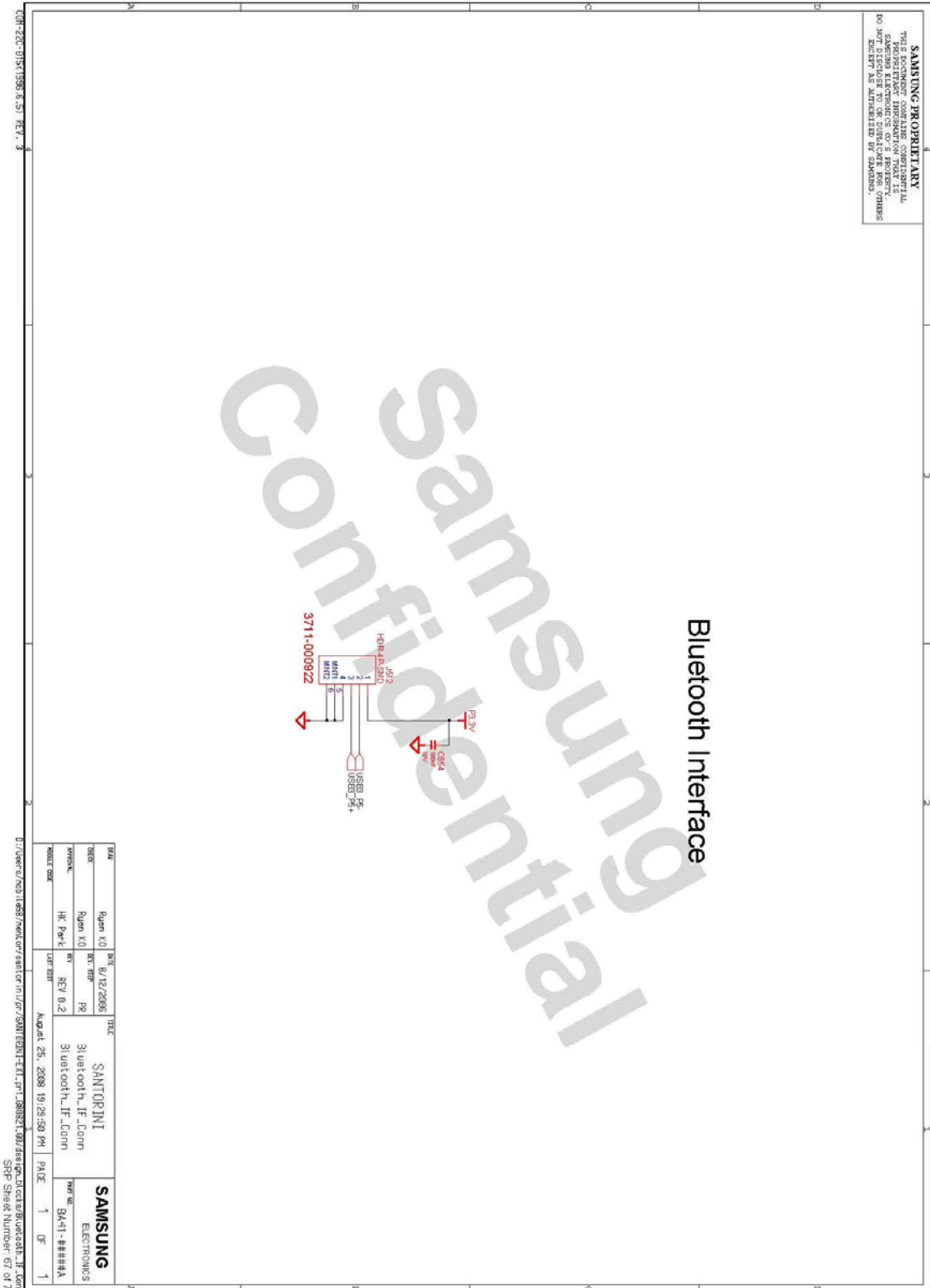

- 이 문서는 삼성전자의 기술 자산으로 승인자만이 사용할 수 있습니다 -
- This Document can not be used without Samsung's authorization -

## 8. Block Diagram and Schematic



- 이 문서는 삼성전자의 기술 자산으로 승인자만이 사용할 수 있습니다 -
- This Document can not be used without Samsung's authorization -

## 8. Block Diagram and Schematic

**CAMERA**

Commercial

**SAMSUNG PROPRIETARY**  
 THIS DOCUMENT CONTAINS CONFIDENTIAL INFORMATION AND IS INTENDED FOR INTERNAL USE ONLY. IT IS NOT TO BE DISCLOSED TO OR REPRODUCED FOR OTHERS EXCEPT AS AUTHORIZED BY SAMSUNG.

DATE	DATE	TIME	SANTORINI		SAMSUNG	
RYUN K.O	8/12/2008		Camera_If_Conn		ELECTRONICS	
TYPECHK	RYUN K.O	PR	Camera_If_Conn		PART NO.	BA41-####A
TABLE NO.	HK Park	REV 0.2			DATE	1 OF 1
		August 25, 2008 10:29:50 PM			PAGE	1 OF 1

D:\User\rnosh1458\meter\part\part\in\p7\SANTORINI\EXT\part\_088821087\data\part\_088821087\Camera\_If\_Conn  
 SFP Sheet Number: 09 of 78

- 이 문서는 삼성전자의 기술 자산으로 승인자만이 사용할 수 있습니다 -
- This Document can not be used without Samsung's authorization -

## 8. Block Diagram and Schematic

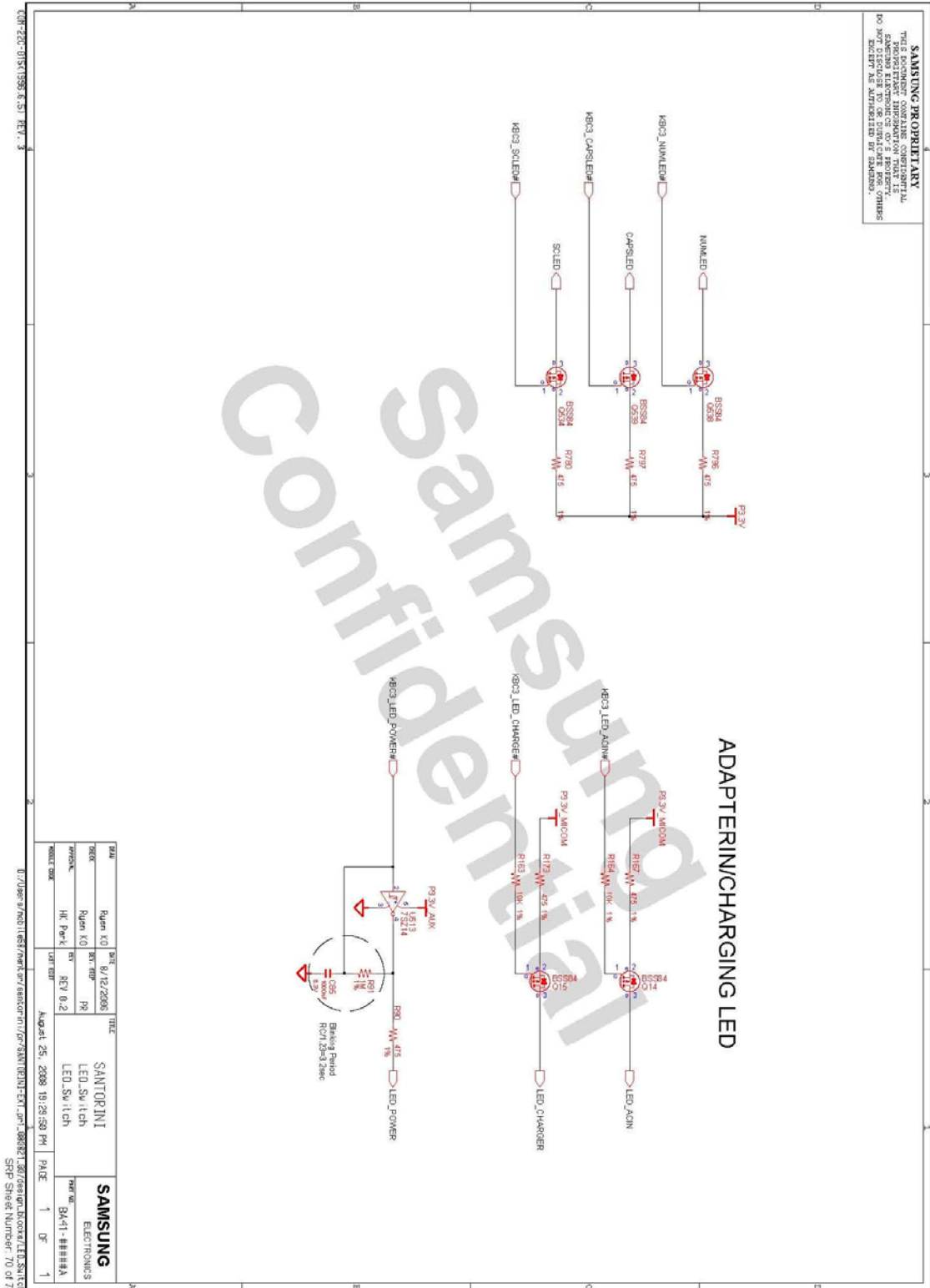

- 이 문서는 삼성전자의 기술 자산으로 승인자만이 사용할 수 있습니다 -  
 - This Document can not be used without Samsung's authorization -

## 8. Block Diagram and Schematic

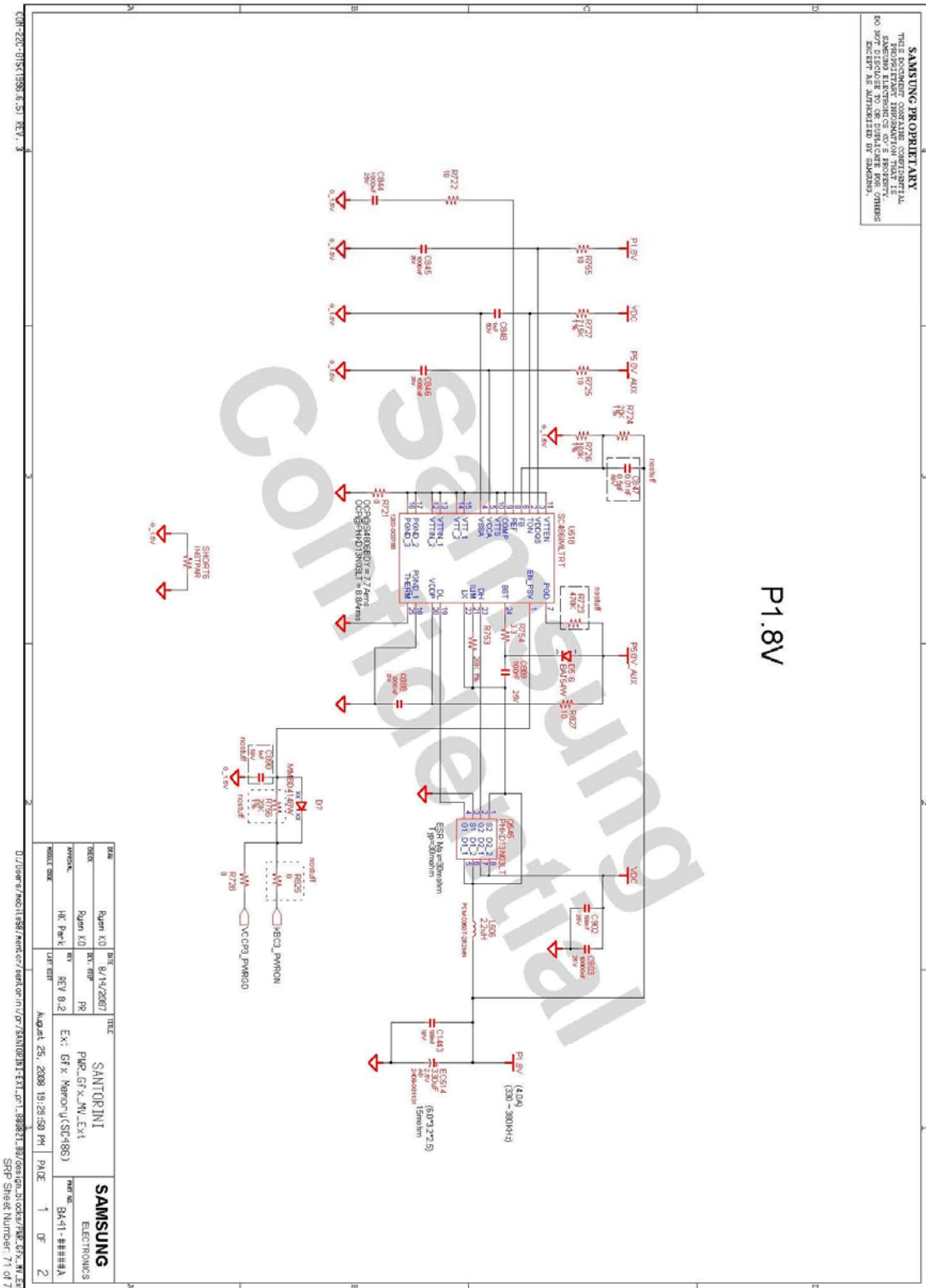

## 8. Block Diagram and Schematic

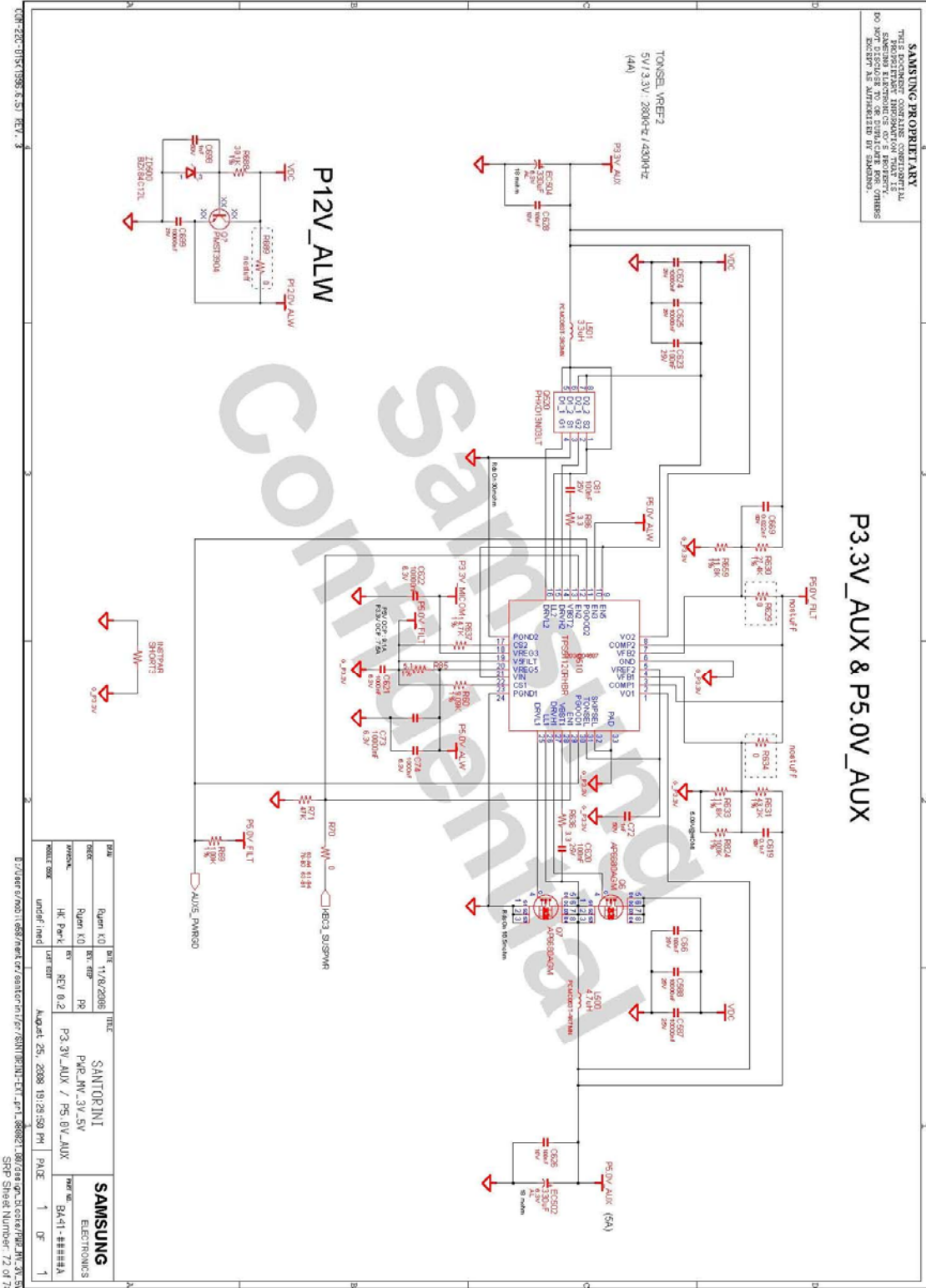



- 이 문서는 삼성전자의 기술 자산으로 승인자만이 사용할 수 있습니다 -
- This Document can not be used without Samsung's authorization -

## 8. Block Diagram and Schematic

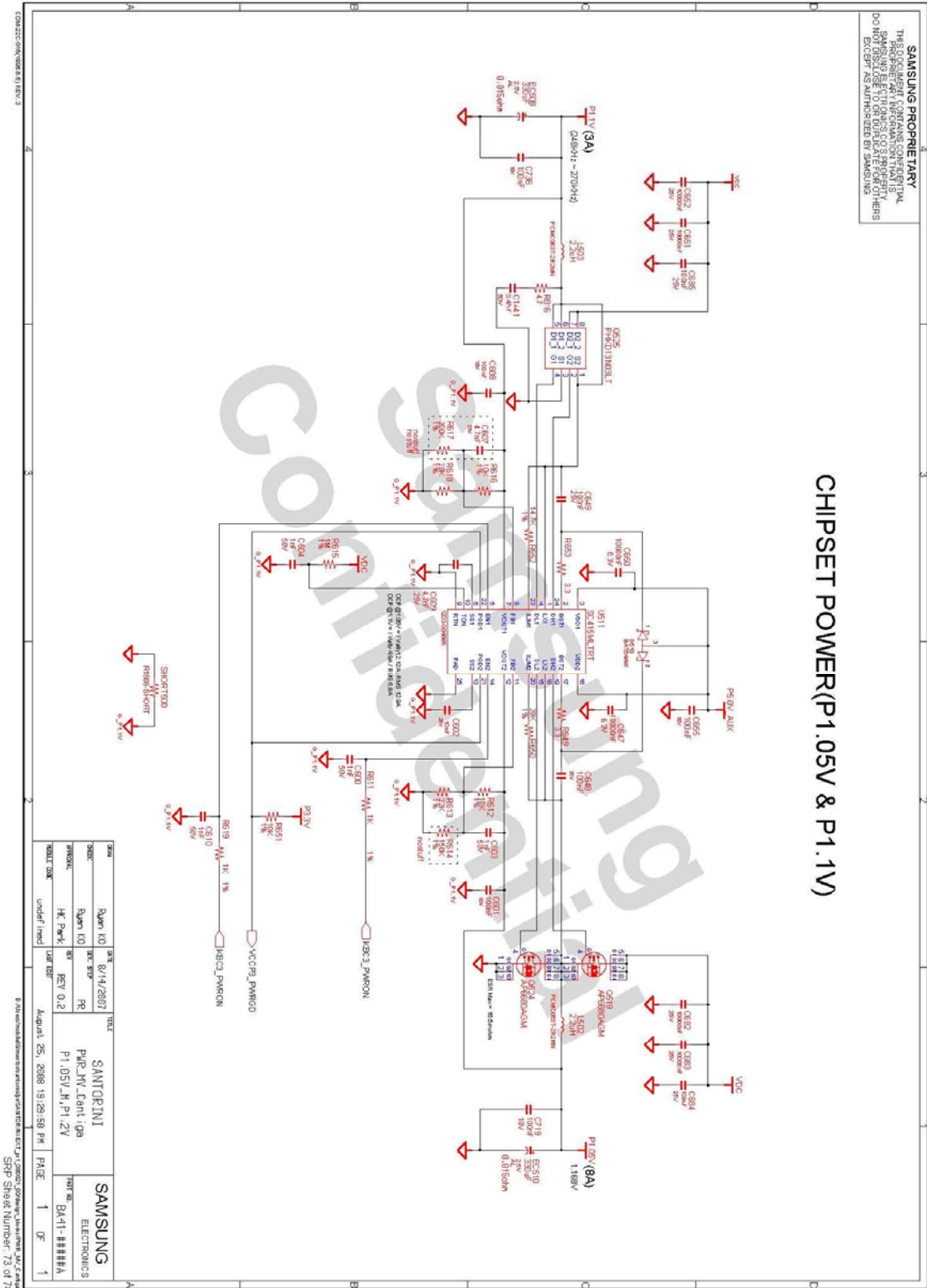

- 이 문서는 삼성전자의 기술 자산으로 승인자만이 사용할 수 있습니다 -
- This Document can not be used without Samsung's authorization -

## 8. Block Diagram and Schematic

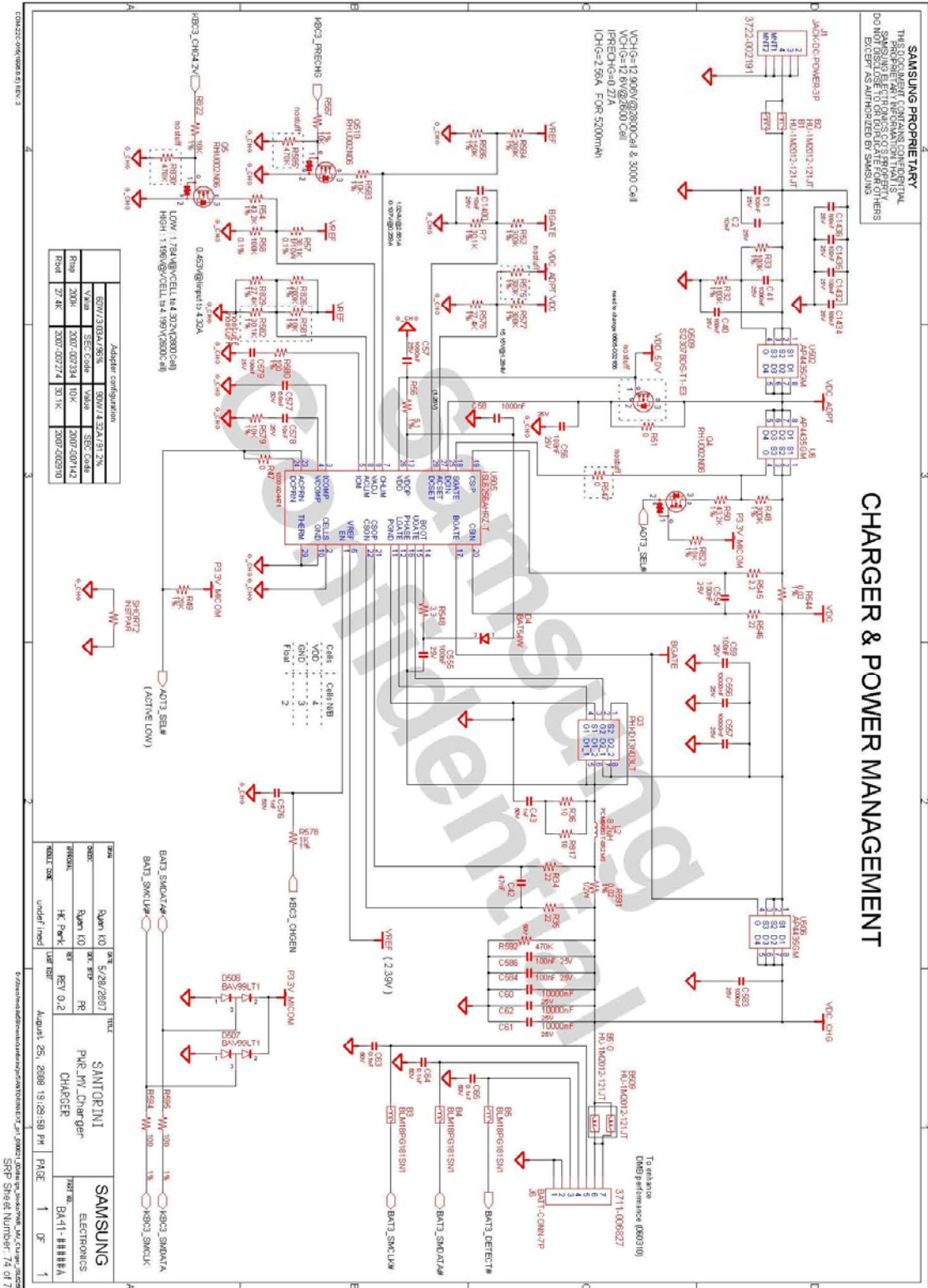

- 이 문서는 삼성전자의 기술 자산으로 승인자만이 사용할 수 있습니다 -
- This Document can not be used without Samsung's authorization -

## 8. Block Diagram and Schematic

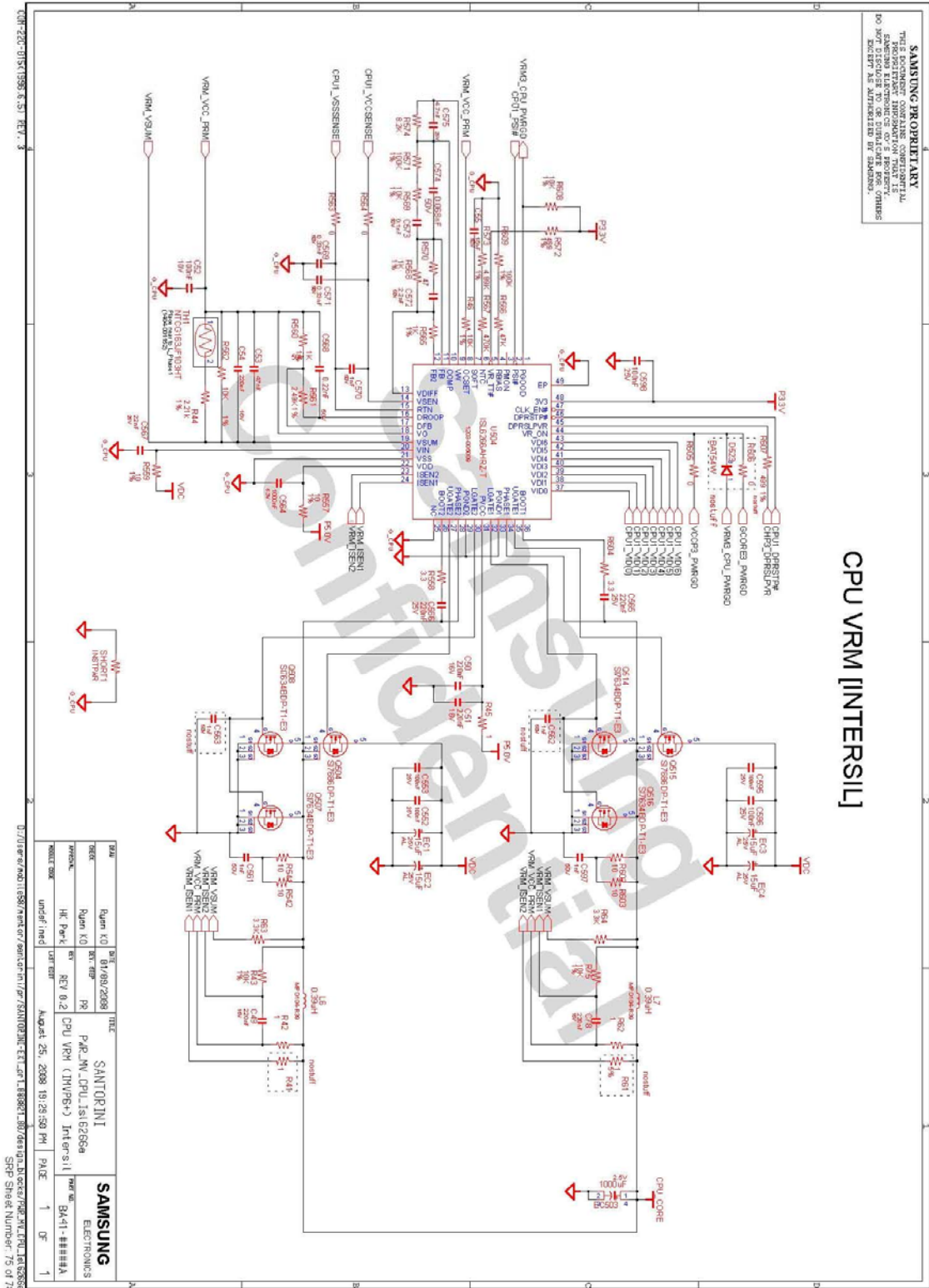

- 이 문서는 삼성전자의 기술 자산으로 승인자만이 사용할 수 있습니다 -
- This Document can not be used without Samsung's authorization -

## 8. Block Diagram and Schematic

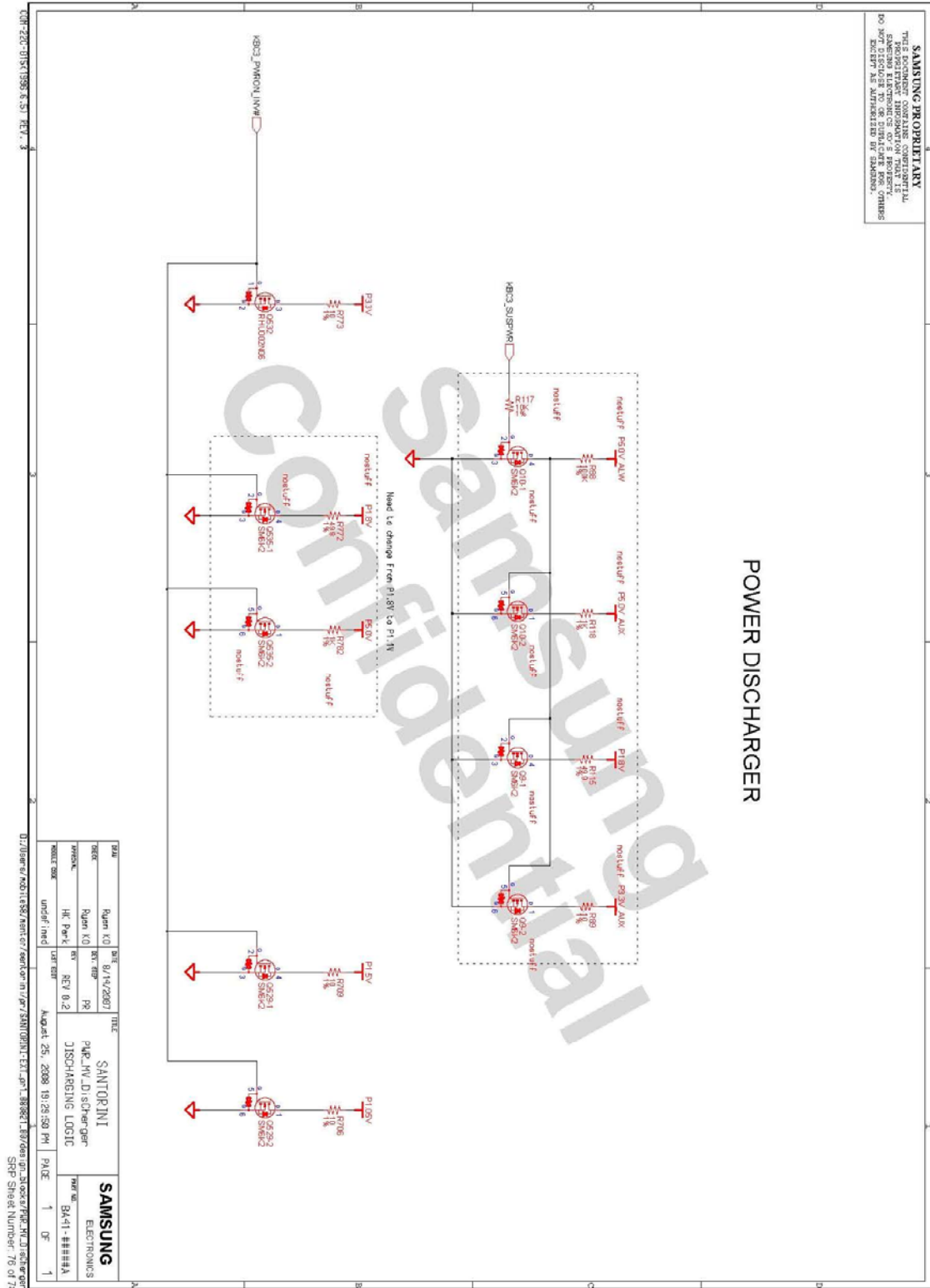



- 이 문서는 삼성전자의 기술 자산으로 승인자만이 사용할 수 있습니다 -
- This Document can not be used without Samsung's authorization -

## 8. Block Diagram and Schematic

