

CIRCULATED FREE TO ALL HOUSEHOLDS THROUGHOUT TE AWAMUTU AND SURROUNDING DISTRICTS. EXTRA COPIES 40c.

BRIEFLY

Potted by Police

Waikato Police found cannabis plants when they made an early morning search of a Te Pahu property last Thursday.

Te Awamutu detectives, assisted by members of the Waikato Armed Offenders Squad, went to the Smith Road property at first light in relation to alleged drug activity.

A small number of cannabis plants were found growing inside the dwelling and a man and a woman from the property were interviewed by Police in relation to cannabis cultivation.

Uncovered

Waikato Outdoor Society is holding an open barbecue as part of celebrating 'go natural week' at its Matangi headquarters tomorrow (October 26) from 6pm.

Anyone interested in the movement, which has the motto 'grin and bare it', is invited to attend to enjoy a barbecue meal and view facilities.

For more information contact Christine (ph 07 855 5917 or email: waikato.outdoor@gonatural.co.nz).

Networking opportunity

A new small-business group 'In-2-Connect' has been formed in Te Awamutu.

Founding member Letitia Buckle says it is based on a similar group that has been successful in Cambridge.

"In-2-Connect meets on the first Wednesday of the month at 10am.

"We welcome new people to the area, those that work from home or own a small business and those that just want to meet new people. The meeting can be used as a platform to promote their business or network and build relationships with others."

For more details contact Letitia Buckle (ph 870 5080, 021 898 661 or email letitia@quintessentialconcierg-e.co.nz).

Driven to distraction

Injured mum of autistic boy grateful for ACC help

BY JASON HOWELLS,
Wintec journalism student

When Te Awamutu four-year-old Daniel Hoskin escaped from his well secured house, started the family car and backed out of the garage last week, he made sure he was wearing ear muffs.

Unlike many young boys, he can't stand loud noises.

He also has Autistic Spectrum Disorder and is more like a young Houdini than a four-year-old child.

Mother, Linda Hoskin, says Daniel has unique abilities with locks due to his ASD and can escape easily.

The car is manual so he had to put it into reverse.

"I thought I was hearing an electric can opener, then I looked out the window and realised what he had done," says Ms Hoskin, who is partially deaf.

She made it out to the car as fast as she could and shifted her son into his car seat before driving the car back off the cul-de-sac onto her property, hugely relieved Daniel had come to no harm.

Ms Hoskin says Daniel told her previously that he was going to drive the car.

"I was assuming a four-year-old was just interested in cars, I didn't realise he was planning in his mind to actually do it," she says.

At 12 months Daniel was already opening the previously installed gate.

"He had been shimmying up the gates and was climbing into the pool area ... I installed six volt electric fences to keep Daniel out."

Apart from an acute sense of hearing, Daniel also has sensitive smell, he uses his tongue for touch, has pica disorder (inducing non-food items) and constantly breaks things, which keeps Ms Hoskin more than busy.

Daniel was only officially diagnosed as having Autistic Spectrum Disorder recently — after a long process that can only begin when a child turns three, which saw Ms Hoskin go without ACC assistance for Daniel after she suffered a neck and back injury last year which prevented her from properly caring for him.

"The risk to him was great, he could have electrocuted himself because he was bent on security, he was right into all the electrical



TC251011GJ01

DON'T DO THIS AT HOME: Daniel Hoskin is proud he drove the family car, but mum Linda has taken steps to ensure it never happens again until he is the right age.

equipment."

"To ACC my child was not autistic; because of no diagnosis."

Ms Hoskin said she received home help such as vacuuming and laundry assistance for her, but no respite care for Daniel, until she suffered a shoulder injury in September, when ACC came to her aid after the ASD diagnosis.

"Within three hours of Daniel's incident an assessor was here."

Ms Hoskin questions the Government's policies with ACC when someone working can get cover if they are looking after a child with ASD, but not a stay at home mum such as herself.

She believes that if she had had prior respite care for Daniel it may have prevented his car incident.

"The issue we have in the

Waikato is that we don't have enough respite carers coming forward. I suggested to ACC to get a day care service the same as kindergarten for Daniel and they agreed."

Since the ACC assessment, taxis have been provided to get Daniel and Ms Hoskin to and from Rosetown Pre-school.

"It took this accident to get cover," she says.

"I hope in our situation if this sort of thing happens again they will not leave it.

"The scary thing is to think what's happening to other families and single parents."

Ms Hoskin does not blame ACC, and knows that they did all they could for her considering the circumstances. She says she would

like to see more respite carers, and for people dealing with ASD to come forward and help expose the current problems surrounding it.

Ms Hoskin says she too was ignorant to the needs of ASD diagnosed pre-schoolers until she had Daniel, and understands that people often mistake the disorder as bad parenting, but is optimistic the public is becoming more aware of the condition.

"Everyone has been great — I want to thank Child Development, Te Awamutu Taxis, Rosetown Pre-school for fulfilling our needs; and to ACC — that they came through this time.

"The community is here for us if we have a need.

"The issue is that we don't realise there is a need."

Airport • Charters • Rentals

LOCALLY OWNED AND OPERATED

XMAS WORK FUNCTIONS/WEDDINGS

- 2x 12 seater Transit vans for rent
- Door to door service

Arrange your travel the easy way

Call Michelle or Ross - 07 870 6194

0800 246 399

info@goeasy.co.nz - www.goeasy.co.nz

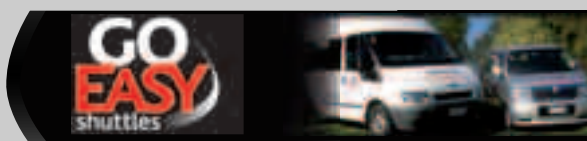

The Melbourne Cup

Tuesday 1st November – Noon onwards

- Buffet lunch
- Complimentary sparkling wine or beer on arrival
- Drink specials all day on Spy Valley wines and Carlsberg beer
- In-house sweepstakes for all races
- \$1000 prize pool for the Melbourne Cup sweepstake

Value of prize pool subject to change depending on numbers

- TAB facilities just across the road

Tickets \$60 per person

Bookings essential – Contact Matt or Krystle

Ladies

Get your glad rags on!
Prize for the best dressed female!

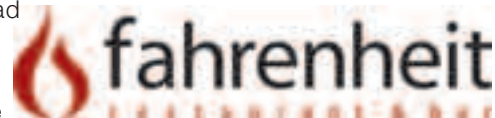

Upstairs – 13 Roche Street, Te Awamutu

email: fahrenheit2011@hotmail.co.nz | Ph: 07 871 5429

THIS WEEKS SPECIAL

PACKAGE DEAL

2x SUZUKI TF125'S



\$2995 THE PAIR



The Honda Shop

www.thehondashop.co.nz

462 Ohaupo Road, Te Awamutu

Phone 871 7317

Time will tell on velodrome

Regarding the recent \$1million grant to the velodrome concept I wonder how much supporting the Waipa brand — home of champions — had to do with the vote.

Time will prove that the financial projections for producing revenue are at least totally idealistic. No sporting venue of this type has ever lived up to the initial financial projections and frequently become a charge on ratepayers.

I have not seen any information that the management of the velodrome concept have been told never to come back to the ratepayers for help with mainten-

ance and improvements.

It would seem that St Peter's School has been offered thousands of hours of free use for donating the land.

If these free hours are charged at a nominal \$5 an hour then it would seem that this free use would be substantially more than the value of the land. Also all these free hours will accelerate the cost of repairs and maintenance. Perhaps the velodrome management have covered this accelerated cost in what members of the public will pay to use the facilities.

This \$1million could have been spent in much more productive areas that

would have shown a much greater financial return for Council and helped offset future rate rises.

To disadvantage Waipa ratepayers with two lots of extra rates means some members of Council have totally broken faith with ratepayers especially when they voted that we would not be disadvantaged. Roll on the next local elections.

KEN GEORGE

Editor's note: current correspondence on the velodrome will be closed after Thursday's issue.

Memories of Ena Bicknell

I was privileged to spend the last eight weeks with Ena Bicknell, she shared so much of her life with me in that short time.

There are some people who I would like to acknowledge now. Ann and Dennis Greagan, John and Thelma Bayley and Ann Perry, Ena was very fond of you all.

She loved to hear from you and it was wonderful that you all got to see Ena recently.

Thank you for the support that you gave me and the lovely stories that you

shared with me.

John Hayward your kindness the afternoon of Ena's passing will never be forgotten. Awesome brandy — I slept well.

The Te Awamutu District Nurses Dawn, Lorraine and Leoney and Lyn from Hospice, their work and support made keeping Ena at home where she wanted to be possible.

They are invaluable. Jill from Healthcare your support and rapport with Ena was lovely you will not be

forgotten.

Robin, Tracey and Pat from Judge Road, thank you for your visits. Jeanette and Stephen thank you for sharing your time and garden with Ena, she appreciated it and really enjoyed her Easter egg hunt last year.

My daughters Meganlee and Hope who ran around for me and minded Ena when needed and Rob for his support and understanding while I abandoned him.

Thank you all.

ROBYN FAULKNER

Emotion can become obsession

I refer to a letter published in the *Courier* — gee Wiz Hastie you sure made a blunder in your assertion that sport is a super glue binding society etc.

I think you will find many people who will fervently disagree with you on this.

There is nothing wrong with people having a passionate enthusiasm for a particular sport.

Sadly, this emotion quickly becomes an

overbearing obsession, often causing social problems.

In today's environment the word sport engenders ill feeling, cheating, underhand tactics, a betrayal of personal loyalty and a gross lack of proper social behaviour.

The genuine adhesiveness of a country, society etc, is usually brought about by common adversity, hardship and one's country being threatened by either war or

takeover.

I respectfully suggest Mr Hastie that you indulge in a rethink about recreational activities cluttering up and providing an effective smokescreen over the real issues battering our society at this very time.

Should you not be able to determine what these issues are, I would be quite willing to give you a list.

G.E. TURNER

Salt Water Sports Fishing
KAWHIA HIGH TIDES
 ADD FIVE MINUTES FOR RAGLAN HARBOUR

TUESDAY:	9.12am & 9.33pm
WEDNESDAY:	10.01am & 10.22pm
THURSDAY:	9.50am & 11.10pm
FRIDAY:	11.36am & 11.58pm
SATURDAY:	12.23pm
SUNDAY:	12.47am & 1.09pm
MONDAY:	1.38am & 2.01pm

Christmas is JUST around the corner!
Don't be disappointed - start your shopping early!

Lots of Gift Ideas and Specials

SALT WATER SPORTS FISHING
 166 Cambridge Rd, Te Awamutu, Ph 871 6793

FOR ALL YEAR ROUND COMFORT

We are your Local Home Air Conditioning Specialists in Ducted Systems

TOSHIBA HEAT PUMPS

- DOMESTIC
- COMMERCIAL
- INDUSTRIAL
- SERVICE and REPAIRS

Call now for a **FREE** quote on Ducted Systems

MFR REFRIGERATION SERVICES LTD

Call now for a **FREE** Quote
0800 725 892
 166 Cambridge Rd, Te Awamutu, Ph 871 6793

100% LOYAL



\$559

Haier 6.5kg Top Loading Washer
 • 990H x 575W x 575D • 4 wash cycles • 750rpm spin speed
 • Agitator wash action • Auto out of balance correction
 • 3 water levels (automatic) • Delay start (2-24hrs)
 • 3 wash temperatures • Stainless steel bowl
Model: HWM65TLF

Toshiba 16GB 10.1" Tablet

- Android 3.1
- 10.1" touch screen
- 2 mega pixel front facing camera
- 5 mega pixel rear facing camera
- 2x USB ports
- SD card reader
- Wi-Fi • Bluetooth
- Leather case available

Model: AT100/001

\$699



Haier 7.0kg Front Loading Washer

- 840H x 595W x 6102D
- 11 wash cycles
- 400-1000rpm variable spin speeds
- Quick wash cycle (29 mins)
- Delay start (30min - 24 hrs)
- Cold & hot water inlets
- Electronic control with LED display

Model: HWM107KFL

\$749



Samsung LED Series 6 6000 TV

- Clear Motion Rate 200+
- Ultra ClearPanel
- FULL HD 1080p
- Movie Mode
- HDMI 1.4
- Search All
- 3D

\$1529



Pokuru pupil's poster preferred

BY CATHY ASPLIN

Zion Whakaruru (10) has utilised his computer design skills to help promote a Rural Women Health Information Evening.

The Year 6 Pokuru pupil was the winner of a design-a-poster competition run by the Pokuru branch of Rural Women.

Children were asked to create a poster that could be used to publicise the health check and information evening at Te Awamutu Methodist Church Hall (Bank Street) on November 7 (4.30pm - 8.30pm).

Spokesperson June Lambeth says there will be 'something for the whole family, from age 0 - 100'

"A wide range of health and fitness professionals will be on hand to provide information and carry out checks.

"People can have their blood pressure, glucose levels and fitness checked, seek advice about issues such as immunisation or nutrition and talk to professionals about any health concerns."

Groups/professionals included so far are:

- Immunisation Advisory Centre
- Stroke Foundation
- St John Ambulance
- Te Awamutu Medical Centre
- Asthma Society
- Vicki Dunlop Physio
- Heather Leong Nutritionist
- Life Education
- Citizens Advise Bureau
- Bruce's Fitness Centre
- Te Awamutu Pharmacy
- Kainga Aroha Community House
- Plunket
- Mainly Music
- Tolbecs Ear Centre



TC251011SP03

POKURU Rural Women representative Betty McGrath presents Pokuru pupil Zion Whakaruru with a book voucher for his winning poster.

• Wintec
• TA Continuing Education
• There will be a sausage sizzle, tea, coffee and muffins available. Entry is free and anyone interested is welcome to attend.

Waipa's RMA performance tops

The results of the annual Resource Management Act local authority survey has revealed Waipa District Council is continuing to be a consistently high performer, exceeding the average performance of other local authorities.

For the purpose of the survey, which assesses individual council performance against statutory requirements and compares that performance across all councils, Waipa was in the same category as many larger councils.

Planning and Regulatory manager Wayne Allan says this year Waipa District Council achieved a rating of 96 percent compliance with resource management timeframes which was a "fantastic result".

"In addition, our average fees and charges are significantly

lower than most other councils," Mr Allan says.

In the 2010/11 year Waipa District Council processed 421 resource consent applications.

Of those only two of those were declined, four were publicly notified, six were limited notified and 411 were non notified.

There were 198 consents for subdivision and 223 for land use activities.

Staff under delegated authority made decisions on 412 applications and nine applications were heard by councillors as part of a hearing panel.

There were no appeals to the Environment Court on the resource consent decisions made by Council.

Average median charges were:
• Subdivision notified \$5982 (\$10,562 nationally)

- Subdivision limited notified \$3205 (\$5435 nationally)
- Subdivision non notified \$1676 (\$1312 nationally)
- Landuse notified \$7290 (\$19499 nationally)
- Landuse limited notified \$3579 (\$5651 nationally)
- Landuse non notified \$785 (\$934 nationally)

Mr Allan says Waipa District Council is committed to continuous improvement as part of its "One Stop Shop" initiative.

"This was designed to enhance the seamless delivery of our regulatory functions to our customers and encourage investment and development in our district whilst maintaining our community values," Mr Allan says.

Reading improvement rewarded

Altrusa Book Awards guest speaker this year was local author Sharon Holt

She gave an inspirational speech about 'finding your dream and working at it until you achieve it'.

Over 30 children who had shown improvement in their literacy skills received book awards at the 17th Annual Altrusa Book Awards.

Despite a wet, cold evening there was a good turnout in the Te Awamutu Intermediate Hall.

Altrusa spokeswoman Robyn Moore says it was very encouraging to see so many family members and teachers attending to support the children from 17 local schools.

"It was heartwarming to see the children receive an award (in the form of books they chose themselves) for their hard work.

"A big thankyou to Paper Plus for their help in keeping track of all the books."

The evening concluded with a supper and time to mix and mingle.

Altrusa is committed to supporting children's literacy skills and members enjoy the challenge of presenting the Book Awards each year.

"We are also very grateful to Te Awamutu Intermediate for their support and use of their facilities."

Correction

Te Awamutu Camera Club vice president is Gary Wood and competition secretary is Garry Botting.

Pink your sink for breast cancer

Sunlight is aiming to raise \$40,000 to assist with breast cancer research.

It is encouraging Kiwis to 'Pink Your Sink' with proceeds from every purchase of Sunlight Pink Grapefruit Dishwashing Liquid in October going to the New Zealand Breast Cancer Foundation.

Do you want a Strong/Lean/Flexible Pilates body this summer?

6 week beginners/intermediate classes starting Tuesday 25th October - 6.30pm (Yvonne - BHS Rehab, Tamara - BSp&ExSc)



Exercise classes to suit everyone!

YOGA / PILATES / ZUMBA / STEP / PUMP / SPIN / CORE'N'MORE / ACTIVE CIRCUIT



Your Health & Fitness Professionals

BRUCE'S FITNESS CENTRE

www.brucesfitness.co.nz Phone: 07 871 8384 107 George St, Te Awamutu

BRANDERSON HOMES LTD Pre Built Homes



THE LANCASTER (Mono Series) 126 SQ M (4 BEDROOMS)

Delivered to flat site \$161,161 incl GST. Includes foundation, fully plastered and all kitchen and bathroom fittings.



37 Hautapu Rd Cambridge

0800 PR BILT (0800 77 24 58) 07 827 3901

Email: branderson.homes@xtra.co.nz

Website: www.brandersonhomes.co.nz

Please send us an Information Pack about your Transportable Pre-Built Homes

Name: _____
Address: _____
Phone: _____ Style/size: _____

Mail to: Branderson Pre Built Homes P.O. Box 434 Cambridge



Gorgeous rose gold



Rose gold and sterling silver two band wedder

\$349 **\$249**



Rose and white gold flower ring

\$4199 **\$999**

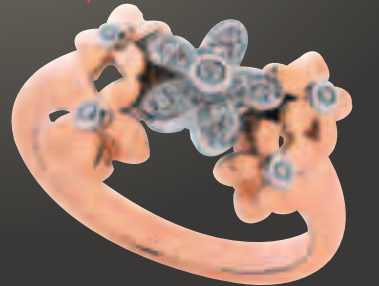

Rose gold golf bangle

\$1099 **\$949**

- SHOWCASE JEWELLERS - TE AWAMUTU

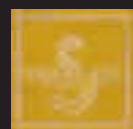

25 Alexandra Street - ph 07 871 6797 teawamutu@showcasejeweller.com

SPRING INTO

WAIPA

FESTIVAL OF ART, SPORT AND CULTURE 2011

EVENT GUIDE

2nd October-11th November

■ **RE: Fraction Outdoor Glass Sculpture Exhibition** - Waitakaruru Arboretum & Sculpture Park, Scotsman Vallley Road. Open daily from 10am-6.30pm.

Monday 31st October

■ **Te Awamutu Light Party** - Selwyn Park from 4.30pm to 8.00pm. A yearly gift from the local Christian churches of Te Awamutu to the Waipa Community. There are games, barbecues, Face Painting, Bouncy Castle, Maize, Jeeps, Talent Quest, prizes. All Fun and ALL FREE. A great family evening for all.

Tuesday 1st November

■ **Melbourne Cup** - The Race that Stops the Nation

Wednesday 2nd November

■ **Cambridge Cruise Night** - 'Classic & Custom Vehicles' on display from 6pm onwards Victoria Street, Cambridge CBD.

Thursday 3rd November

■ **Rugby 'Revue'** - Concert by the Students of the Te Awamutu College Music Department. College Hall, 7.30pm. \$12.00 Adult, \$8 Child. Door Sales.

Friday 4th November

- **Te Awamutu Rose Society Inc. 54th Annual Rose & Flower Show** - 1pm-6pm St Patrick's Hall Rewi Street. Adults entry \$4, children \$3.
- **Community Fireworks Speedway Spectacular** - Kihikihi Domain
- **Creative Fibre Exhibition TA Group** - Burchell Pavilion
- **David Dallas with live band** - at the Cambridge Town Hall, doors open 8pm. For tickets visit www.1-night.co.nz or from the Stables Bar & Grill.

Saturday 5th November

- **Te Awamutu Rose Society Inc. 54th Annual Rose & Flower Show** - 9.30am - 4pm
- **Creative Fibre Exhibition TA Group** - Burchell Pavilion
- **Waikato Fireworks Festival** - Ohaupo Rugby Grounds
- **Altrusa Annual Garden Ramble** - Tickets available from Playmates or Jewellery Boutique Te Awamutu
- **'Flower Power'** - Mixed art and media exhibition at Inspirit Studio & Art Gallery, 370 Pencarrow Road, Tamahere. Phone 0274 386 416 for an appointment time.

Wednesday 9th November

■ **Ukefest '11** - Featuring 'The Big Muffin Serious Band' and The Nukes. Doors open 7.30pm. Tickets \$20 each available now from Cambridge and Te Awamutu Information Centres.

Saturday 12th November

- **Te Awamutu Annual Craft Fair** - On Selwyn Park 9am to 3pm. Large variety of New Zealand made crafts.
- **Jamis - Karapiro Half Ironman** - Start Mighty River Domain, Lake Karapiro. Errol Newlands phone 027 577-0079 or email errol@onyabike.co.nz
- **Armistice in Cambridge** - 'Celebrating New Zealand's Military Heritage'. Memorial Park, Taylor Street, Cambridge. www.armisticeincambridge.co.nz
- **Victory Dance** - In conjunction with the Armistice Day - war time dance with a military theme, Cambridge Town Hall. Tickets available now from Cambridge i-SITE. Phone 07 823 3456.
- **Te Awamutu Rugby and Sports Club 7's Tournament** - Albert Park, 11am to 6.30pm.

Sunday 13th November

- **Maunga Cycle Challenge** - 100km, 30km and 12km Cycle Challenge and Fun Rides.
- **Armistice in Cambridge** - Celebrating New Zealand's Military Heritage'. Ceremony & Vehicle Parade Town Hall Plaza & Cenotaph.

Thursday 17th November

■ **Pride of Te Awamutu Awards** - 7pm Te Awamutu Golf Club

18th-20th November

■ **Equidays** - Exhibiting, demonstrating and educating the business and recreational aspects of the equine industry. Mystery Creek Events Centre, Gate 2. Open daily 10am-5pm. Adults \$25, child (5-14yrs) \$15.

19th November-4th March

■ **Summer Exhibition** - at the Waitakaruru Arboretum & Sculpture Park, Scotsman Valley Road. Open daily from 10am-6.30pm.

Saturday 26th November

■ **Cambridge A&P Show** - Gates open 8.30am - FREE ENTRY. Cambridge Raceway, Taylor Street, Cambridge. Contact Robyn Brettell 07 827 5542.

Sunday 27th November

■ **Cambridge Charity Kustom Car Show** - Classic & customised cars and motorbikes on display. Lake Te Ko Utu, Albert Street, Cambridge. Contact Martin Bennett 021 281-4488.

Pianist staging concert for musical opportunity

BY CATHY ASPLIN

Gabrielle Peake has set her sights on furthering her piano studies in London.

To do this she needs to audition at two of Europe's leading music schools — Guildhall School of Music and Drama and The Royal College of Music.

If successful she will commence studies for an Artist Masters in Piano Accompaniment next year.

Gabrielle says being able to undertake postgraduate study in London, from one of the best music conservatories in the world, would be a life-changing experience.

"The opportunity to develop as a musician in a specialised degree is unique.

"London has a great atmosphere for the arts and provides many opportunities for working with world class musicians and performing in historically renowned venues.

"My development as a piano accompanist could be huge and I know postgraduate study in the UK may be the start of a successful career as a professional accompanist and musician."

Currently Gabrielle is living in Auckland where she is undertaking a Masters in Piano Performance at Auckland University.

The former Te Awamutu College student completed a Bachelor of Music (First Class Honours) majoring in performance at the University of Waikato in 2010.

In 2010 Gabrielle was also the recipient of the prestigious Sir Edmund Hillary Scholarship and Performing Arts Blues



PROMISING pianist Gabrielle Peake is staging a concert at The Woolshed to help fund a trip for auditions in London.

“My development as a piano accompanist could be huge and I know postgraduate study in the UK may be the start of a successful career as a professional accompanist and musician.”

GABRIELLE PEAKE

Award for outstanding commitment and artistic progress in piano studies.

She was a competitor for the National Piano Concerto Competition and Royal Overseas

League Chamber Music Scholarship in September and December of 2010 and participated in the Nelson Adam Chamber Music Summer School.

To help raise funds to get to the auditions in London, Gabrielle is staging a concert at The Woolshed on Saturday October 29 (2pm).

The programme for the local concert will be the one she will also be performing for her Masters Recital next month at the School of Music, University of Auckland.

It includes pieces by Debussy (Images Book 2), Schumann (Fantasy Pieces Op.12) and Rachmaninoff (Moments Musicaux Op.16)

The concert will have door sales only: Adults \$20, Seniors and Students \$15, Under 15 Free.

SKIN

JANESCE SKIN CARE

Made from pure plant extracts, Janesce skin care products nourish, enrich and support your skin, resulting in a difference you can see and feel within ten days. Your skin will look radiant and feel silky to touch.

JANESCE
Winter Special

Purchase three Janesce products before 31st October, and receive a complimentary Essential Eye Cream valued at \$61.00 (conditions apply)

Shop 10, Fresh Choice Shopping Centre, Jacobs Street, Te Awamutu
Ph 07 8705249

From Tuesday 25th October, visit our new premises at 65 Sloane St, Rear Entrance, Empire Theatre, Te Awamutu.

BETTA SMALL APPLIANCES

Panasonic 1.8GHz Digital Cordless Phone KXTG1611

- Multi handset capable
- Easy caller identification with 50 number or name call log
- Illuminated LCD display

Available in Black and White

\$39.99

Breville Nova 1.7L Stainless Steel Cordfree Kettle BKE420

- 2400 watt concealed element
- Multi-directional cordfree base
- Safety locking hinged lid

\$59.99

Breville The Control Grip Stick Mixer BSB310

- 600W • 1.25 litre jug
- Adjustable speed control – high to low
- Trigger switch operation

\$59.99

Tesa Wireless Weather Station WS1150

- Transmits indoor/outdoor temperature and indoor/outdoor humidity (%RH)
- Records min/max temperatures and humidity

\$79.99

COMPLETE WIRELESS WEATHER STATION!

Breville Emporia 4 Slice Toaster CT45B

- 4 slices • Modern design • 2000W
- Extra-lift lever
- Extra wide self-centering slots
- Independent 2 or 4 slice toasting feature

\$99.99

Sunbeam Café® Press Sandwich Maker GR8450B

- 4+ sandwich press • 2400W • Brushed stainless steel housing • Teflon® Platinum pro™ non-stick metal utensil safe coating

\$119.99

Uniden Premium DECT Digital Cordless Phone System DECT3035I

- Multi handset capable
- Integrated digital answering machine
- Large orange backlit

\$119.99

Breville Juice Fountain Plus BJE410

- Extra wide feed chute
- Direct central feed system
- Titanium reinforced cutting disc
- 1250W

\$199.99

Reliable Local Experts

We tick all the boxes!

JOHN HAWORTH

Phone (07) 871 5399

54 SLOANE ST, TE AWAMUTU

(Opposite McDonald's)

12 MONTHS INTEREST FREE WITH Q CARD!
ON ALL PURCHASES \$499.99 AND OVER!
Conditions apply

Betta ELECTRICAL

The brands you want from the people you trust

Waipa musicians feature in instrumental section

The Instrumental Section of the Te Awamutu Performing Arts Festival attracted a large number of Waipa-based students, participating as soloists and in the ensemble and duet classes.

Adjudicator Michael Joel (conductor/violinist) offered gems of insight to them.

He encouraged each participant in their performances and emphasising how much their music is appreciated by the listeners, no matter what stage they are at on their 'musical journey'.

He was impressed with how high the standard of playing was overall.

The Competitions Society acknowledges the generous support of the Te Awamutu community and sponsors.

This enables the annual event to continue, providing a performance opportunity for students of all ages and at different levels of learning, enabling them to develop in their chosen instrument and art form.

Results:
Dunlop Trophy, Outstanding Performer Overall: Olivia Francis (Cam).

Orchestral Instrument Recital, Te Awamutu Rotary Club Award: Olivia Francis 1, Timothy Carpenter (Ohaupo) 2, Lauren Grout (Ham) 3.

Chamber Ensemble, Drs LeQuesne & Heywood Award: Duo Deciso (Waikato University) 1, Golden Soul Olivia & Grace Francis (Cam) 2, Waikato Clarinet Trio (Waikato University).

Junior Chamber Ensemble, Jurg & Vreni Russenberger Award: Veloce (Ohaupo) 1, Functional Tonality (Ham) 2, The Minstrels (Ham) 3.

Jacob Cullen Memorial Brass Recital Cup — Kent Russell (Ham).



TE Awamutu Intermediate jazz band after their win in the group section.

Awards — 14yrs & under: Emma Parker (TA) 1, David Woollett (TA) 2; 15-18yrs: Kent Russell (Ham) 1, Elizabeth Humberstone (TA) 2.

Stanbridge Recital Woodwind Cup — Angelina Yang (Ak).

Award — 14yrs & under: Isobel O'Mara (Puk) 1, Hamish Hudson-Hall (Te Kuiti) 2; 15-18yrs: Angelina Yang (Ak) 1, Anna Billing (TA) 2; Open: Angelina Yang (Ak).

WYMA Trophy/Saywell Contracting Award Duets/Trios: The Minstrels (Ham) 1, J & M Dunlop (Puk) 2.

Natzke Trophy: Hamish Hutson-Hill (Te K).

Russell Trophy — Percussion: Ash Russell (Ham)

Te Awamutu Travel Cup — Woodwind highest mark: Angelina Yang (Ak).

Lambert Trophy — Brass highest mark: Blair Stanbridge (Cam)

Group Tuition: Waikato Academy of Music Trophies — Ensemble: TA Intermediate Jazz Band.

Solo 14 yrs & under: Jordan Oosterman (TA); Under two yrs learning: Emily Hunter (TA).

Stanbridge Trophy — Solo over 14 yrs: Celeste McIvor.

Sue Germann Cup — Duets/Trios: Jordan Oosterman & Adam Scott (TA).

Woodwind: Annette Rea Scholarship — Hamish Hudson-Hall (Te K).



FLAUTIST Awhina Pearce (Matamata).

Highland section strong

The Highland Dancing section had 22 competitors from as far away as Hawera, Auckland and Tauranga this year.

Competition in the Pekauro School hall was particularly strong in the under 10, under

14 and open classes.

Four local dancers competed this year (Haley Cole, Jennifer Sinclair, Amy Lawrence, Kyra Martyn), with the latter two on stage for the first time.

KBB Award — Celeste McIvor (TA).

KBB Award — Jordan Oosterman, Adam Scott (Te Awamutu).

Brass: Delysse Storey Scholarship — Mason Hollaway

(Te Awaamutu).

Delysse Storey Scholarship — Blair Stanbridge (Cam).

KBB Award — Andrew Schweizer (TA).

KBB Award — Alison Glover (TA).

Te Awamutu Courier CONTACTS

MANAGER
Alan Price
e: alan.price@teawamutucourier.co.nz

EDITOR
Grant Johnston
e: grant.johnston@teawamutucourier.co.nz

REPORTERS
Colin Thorsen
e: colin.thorsen@teawamutucourier.co.nz
Dean Taylor
e: dean.taylor@teawamutucourier.co.nz
Cathy Asplin
e: cathy.asplin@teawamutucourier.co.nz

ADVERTISING
Dorinda Courtney
e: dori.courtney@teawamutucourier.co.nz
Julie Jackson
e: julie.jackson@teawamutucourier.co.nz
Bookings
sales@teawamutucourier.co.nz

CLASSIFIEDS
Tania Cortesi-Western, Rhonda Bird
Anna-Marie Holmes
class@teawamutucourier.co.nz

PRINTERS
APN Print Ellerslie
Published Tuesday & Thursday
Circulation 12,109

PHONE: 07 871 5151 FAX: 07 871 3675
336 Alexandra Street, Te Awamutu
Office Hrs: Mon-Thu 8am-5pm, Fri 8am-4.30pm

insect screens

Designer Strip Chemically Coloured, PVC Strip.

Mesh - vinyl coated, flexible, will not rust, rot, corrode, shrink or stain.

Magnet - Unaffected by household detergents, ultraviolet lights and oils.

MagicSeal Insect Screens have four main features that directly benefit the homeowner.

- Virtually Invisible
- Instantly removable - fully washable
- No Gaps! Magnetic seal even keeps out spiders
- Environmentally friendly

magicseal
FREEPHONE 0800 10 44 66

POWER LINE ISSUES?

WAIPA NETWORKS ARE YOUR LOCAL ELECTRICAL CONTRACTOR

We are here to help you with:

- Service Mains
- Overhead and Underground Reticulation
- Inspection Services

Phone: 872 0745

WAIPA NETWORKS

Henry's **topdrops** for the week

And there's plenty more in store. For a great range, at great prices, visit your local Henry's today.

 The Famous Grouse Whisky 1L \$39.99 <small>1 STANDARD FLY BUYS POINT</small>	 Bombay Sapphire Gin 1L \$43.99 <small>1 STANDARD FLY BUYS POINTS</small>	 STIL Vodka 1L \$32.99 <small>1 STANDARD FLY BUYS POINT</small>
 Deutz Marlborough Cuvee 750ml \$21.99 <small>1 STANDARD FLY BUYS POINT</small>	 Baileys Original Irish Cream Twin Packs 700ml \$49.99 <small>1 STANDARD FLY BUYS POINTS</small>	 Lindauer Classic Sparkling Wine Range 750ml \$11.99 <small>1 STANDARD FLY BUYS POINT</small>
 Taylors Special Tawny Port or Special Fine Ruby Port 750ml \$29.99 <small>1 STANDARD FLY BUYS POINT</small>	 Waikato, Lion Red, DB Draught, Tui, Speight's Swappa Crates 12 Pack Bottles 745ml \$35.99 <small>1 STANDARD FLY BUYS POINT</small>	 Woodstock & Cola 5% 12 Pack Bottles 330ml \$22.99 <small>1 STANDARD FLY BUYS POINT</small>

Henry's Te Awamutu Locally owned and operated.

Unit 13, 670 Cambridge Road
P. 07 870 2135 F. 07 870 2531
manager.teawamutu@henrys.net.nz

Fly Buys Collect 1 Point for every \$20 spent.

STORE HOURS:
Monday to Wednesday 9am-9pm
Thursday to Saturday 9am-9pm
Sunday 10am-7pm

Prices valid until 26 October 2011. Available at Henry's Te Awamutu only. Retail in store sales only. Trade not included. 1 Fly Buys standard points collected for every \$20 spent, excludes purchases of Gift Cards and Tobacco.

henry's
beer, wine & spirits

Taranaki-King Country MP gets good feedback at pub, 'barbie'



SHANE ARDERN and supporters stopped off in Alexandra Street when the Taranaki-King Country MP launched his 2011 campaign last week.

By GRANT JOHNSTON

Taranaki-King Country MP Shane Ardern launched his 2011 election campaign with a ute trek last week — and once again found visiting most of the 17 towns in his massive electorate a great way to gauge the 'pulse of the nation'.

He was amazed by how positive the reaction was at every single stopping place.

"I've been in politics long enough to realise that while 51% of voters giving you their vote is great, almost half the people still wish you weren't there, or worse. "When you show up in towns with 11 utes in convoy, you usually get the odd negative reaction, even if it's for just holding up the traffic. But there was not one bit of negativity. I'd have to be realistic and put a lot of that down to the (Rugby) World Cup feel good factor but whatever the reason it's great to see such positivity."

The trek began at Stratford early Tuesday morning and returned about 1.30am Thursday. Late night drinkers at Whangamomona pub that night were keen to share their solutions to most of the world's problems.

They told Mr Ardern of their concerns over meat and wool farms being bought up by out-of-towners wanting to plant trees, to take up Government incentives.

During his 2008 ute trek, Mr Ardern said he wanted to see a decline in forestry addressed.

"And we are now planting more trees than we are cutting

down, which has reversed the trend from before we came into Government," he told the *Courier* last week.

"But incentives were put in place to encourage planting of trees in areas on farms where it is difficult to grow pasture and not to take good pasture out of production, so I have agreed to look into their concerns."

At a barbecue in Honikiwi on Tuesday night, Mr Ardern was told of concerns over the speed of the rollout of fast broadband to rural sectors.

"Businesses right across Taranaki-King Country are increasingly reliant on the internet for running their business. They were very pleased with the recent Government announcement of extra funding for the rollout of rural broadband (with \$285million of infrastructure earmarked for more and faster broadband to rural areas over the next six years)."

Mr Ardern says many of the

concerns about the meat and wool sector that he had three years ago remain.

"The industry itself has not taken the opportunity to tackle the reforms that are needed."

Mr Ardern says more than ever there is an opportunity to grow the New Zealand economy at this critical time with the rural sector as the engine room of the economy.

"The opportunity to export high quality high protein foods has never been greater in the modern world. The target for the next three years is maintaining momentum to keep hitting those growth targets."

While he says there is much work still to be done, Mr Ardern has relished the past three years as part of a National-led Government, after being an MP in opposition for 10 years.

"As Jim Anderton put it in his valedictory speech (recently), one bad day in Government is worth 10 in opposition."



UTE trek hit Te Awamutu at 8am last Wednesday.

FREE BUS RIDE after the last race from the Waipa Races, Saturday 29th Oct, to the Firkin Sports Bar for a

FREE BARBECUE (with any drink purchase)

• FULL TAB FACILITIES •
• GAMING MACHINES •
• GREAT PUB GRUB •

FIRKIN VOUCHER

\$1 OFF ANY DRINK PURCHASE

VALID 29/10/11 TO 2/11/11
LIMIT 2 PER PERSON PER DAY

THE FIRKIN SPORTS BAR

235 SLOANE ST, TE AWAMUTU (NEXT TO COUNTDOWN)
PH: 07 871 4847. OPEN 10AM DAILY!
Te Awamutu's real sports bar

OPEN SPACES • OPEN MINDS

ST PETER'S CAMBRIDGE

PREP SCHOOL OPEN DAY
Friday 28 October 2011
12.30pm - 3.30pm

- Come along and experience St Peter's Prep School (Years 7 & 8)
- Meet at the Chapel at 12.30pm.
- Parking at the Robb Sports Centre, first right up the drive
- Guided tours available

ST PETER'S CAMBRIDGE
1716 HAMILTON RD, SH1
CAMBRIDGE
P: 07 827 9899

www.stpeters.school.nz

TWILIGHT FARMERS' MARKET TE AWAMUTU

FARMERS' MARKET
THURSDAY OCTOBER 27
AT SELWYN PARK
3.30pm to 6.00pm

FRESH SPRING VEGETABLES

New Potatoes • Fresh Strawberries
New Season Asparagus • Broccoli
Fancy Lettuce and more!

Straight from our gate...to your plate

www.waikatofarmersmarkets.co.nz

Local Dicalcic Phosphate

"Through our local sales network, I can supply your Dicalcic Phosphate at great rates, and quickly to boot. There are a lot of real benefits that local supply offers - and at the end of the day it just makes economic sense. Give me a call anytime to talk about your fertiliser needs."

Mike Karl your local Fertco Sales Rep
021 463 729 or 07 871 6763 a/hrs

✓ Best service ✓ Best quality ✓ Best price

fertco
Innovators in nutrient efficiency

www.fertco.com

fresh choice

SEE INSTORE FOR BACK TO SCHOOL SAVINGS!

Surf Laundry Powder 2X Concentrate Range 500g



\$1.79 each
Save from \$1.76

Talley's Ice Cream Range 2L



\$3.99 each
Save from \$2.20

Fresh Rump Steak



\$12.99 kg

Loose Truss Tomatoes



\$3.99 kg

Fresh Tegel NZ Premium Skinless Chicken Thigh Cutlets



\$8.49 kg

Large Red Capsicums



\$1.69 each

Nature's Fresh Bread Range 600-700g



\$2.79 each
Save from \$1.20

Sanitarium Light 'n' Tasty Range 410-525g



\$3.99 each
Save from \$2.40

Yoplait Original/Delite Yoghurt/YoGo Dairy Food Range 6 x 125g (Excludes Yiguru 6 Pack)



\$3.99 pack
Save from 30c

Sealord Tuna In Brine/Oil/Spring Water/Heat & Eat Range 185g



\$1.99 each
Save from \$1.00

For a limited time Spend \$120 Save **12c** per litre on fuel. Conditions apply. At FreshChoice Te Awamutu only.

Every Tuesday & Thursday! 5% discount for Seniors on presentation of your Super Gold Day! card. 5% discount when you spend \$10 or more. Excludes alcohol, tobacco and cigarette items.

Prices apply from Tuesday 25th October to Sunday 30th October 2011, or while stocks last.

Trade not supplied. We reserve the right to limit quantities. All limits specified apply per customer per day. All prepared meals are serving suggestions only. Props not included. Product range may vary from store to store. Proprietary brands not for resale.

FreshChoice Te Awamutu, 39 Rewi Street, Te Awamutu. Phone (03) 871-3086. Open 7am-10pm, 7 days.

Owned & operated by locals



Targa Rally roaring through

Over 100 race and sports cars, spanning almost half-century in development, will descend on the region when Targa New Zealand 2011 Rally roars through on Thursday, October 27 — Day 3 of the annual event.



THE Holden Monaro of Muriwai husband and wife Mack and Anne Storey leading the way during last year's Targa New Zealand tarmac motor rally.

The public has two chances to get up close to the vehicles, which range from a 1964 Fiat Abarth Berlina Corsa 1000 to the latest Porsche Cayman RS.

In the morning session there is a 15 minute service stop at Pirongia's Franklin Street following Special Stage 16.

Cars will start arriving at 9.30am.

In the afternoon there is a 30 minute service stop at Wharepapa South School following Special stage 21, with the first cars expected from about 2.40pm.

The day's racing and motoring stages take in Pirongia, Te Anga, Waitomo and Te Kuiti regions and concludes at Taupo.

For more details on Targa New Zealand check www.targa.co.nz

HOT
 Person who handed in housekey which was lost in Bunnings carpark area.

Man who told motorist about flat tyre and Go Bus staff for changing it.

Rosetown Preschool: friendly, helpful, excellent teaching skills. They go beyond their duties as teachers.

Kind local person who offered an umbrella in the rain.

NOT
 People who complain without facts. Your rates cover recycling not rubbish. That's why you buy bags from private contractors. Moan to them.

Graffiti around Hazelmere shops.

Employees who frequently park cars outside place of work (in 60 minute customer parking spaces for way longer than specified time).

Valuations down, rates up, recession on.

TEXT: write HOT or NOT then your opinion. Send to 021 241 4568 Insert code TAC before your message

EMAIL: write HOT or NOT then your opinion. Send to cathy.asplin@teawamutucourier.co.nz

DROP: write HOT or NOT then your opinion. Drop into our office 336 Alexandra Street

Airport land sale could signal 'liftoff'

Hamilton International Airport has greeted news of the sale of a large block of land on the airport precinct as having the potential to be a major catalyst for growth and development in the region.

The airport's joint venture business park, Titanium Park (in association with McConnell Property), has sold 12 hectares of land known as the Rayne's precinct, which had been identified as stage one of Titanium Park's development.

The sale represents the entire stage one land area.

Internet e-commerce retailer and logistics company Torpedo7 has bought the land that it will use to base its Australasian business operation.

Hamilton International Airport CEO, Chris Doak, says the land sale is the culmination of years of strategic planning by the airport to better utilise surplus land that included the establishment of Titanium Park, and the vision of creating a freight

and distribution hub.

"We believe that the land sale to Torpedo7 has the potential to create significant ongoing value for the airport because of the nature of their logistics business. Torpedo7 creates the need for a huge volume of airfreight from its on-line sales throughout New Zealand and Australia. It is obviously a strategic opportunity for Torpedo7 to be based by an airport. We are hoping it will be a catalyst for increased freight potential going forward,

including attracting similar businesses to locate at Hamilton Airport," says Mr Doak.

Torpedo7 plans to build a number of buildings at Titanium Park. Stage 1 will include a 12,000sqm warehouse and 3,500 sqm office, followed by a further two over the next 3-4 years. The land being sold by Titanium Park is at the northern end of the airport on the corner of Airport Road and Raynes Road and is surplus to the aeronautical needs of Hamilton Airport.

NEW ARRIVALS - GREAT SELECTION - AFFORDABLE PRICES TRADE-INS WELCOME - NO DEPOSIT FINANCE T.A.P WITH LOW PAYMENTS TO SUIT*

NO DEPOSIT FINANCE TAP WITH LOW PAYMENTS TO SUIT* - TRADES WELCOME

\$47 WEEKLY

02 MAZDA 626 GLX
 2.0 auto, high spec GLX, NZ new, 168 kms, CD, A/C, dual air bags, very nice car, tow kit fitted, just traded. Affordable quality!
SALEPRICE DRIVEAWAY

REDUCED NO DEPOSIT TAP \$5,990

\$36 WEEKLY

94 MAZDA CAPELLA
 Popular model in good order, 1.8 DOHC 16V, Sony CD audio, full electrics, new tyres, nice looking car in silver. A must to view at this price!
SALEPRICE DRIVEAWAY

REDUCED NO DEPOSIT TAP ONLY \$3,990

Sold and serviced by us, registered with a new VTNZ W.O.F. as traded, 2.0 engine, tow bar, royal blue metallic, cheap luxury motoring. 1st in 1st served!
SALEPRICE DRIVEAWAY

BE QUICK NO DEPOSIT TAP \$2,990

\$84 WEEKLY

01 MITSUBISHI PAJERO iO
 2.0 sport, SWB, high spec edition, alloys, tinted glass, premium audio, 2WD or 4WD with high-low ratio, super select, very popular model!
SALEPRICE DRIVEAWAY

STUNNING NO DEPOSIT TAP \$10,990

\$84 WEEKLY

02 NISSAN BASSARA J-SPEC
 Full 8 seater, new generation 2.5 engine, alloys, multi SRS air bags, ABS, tinted glass, park assist, beautiful condition, total Nissan reliability & economy. The best available!
SALEPRICE DRIVEAWAY

8 SEATER NO DEPOSIT TAP \$10,990

\$77 WEEKLY

02 NISSAN WINGROAD
 1500cc automatic, stunning wagon, immaculate condition, excellent economy, spacious, CD, A/C, full electrics, factory aero kit, tinted glass, low kms. 4 in stock. Be quick!
SALEPRICE DRIVEAWAY

STUNNING NO DEPOSIT TAP FROM \$9,990

\$84 WEEKLY

05 NISSAN TIIDA
 New shape, 1.5 EFI twin cam (no cambelt), one owner from new, just 68kms, multi air bags, ABS, full options, total Nissan reliability & economy, lots of interior space, easy access in & out. Lovely car!
SALEPRICE DRIVEAWAY

LOW KMS NO DEPOSIT TAP \$12,990

\$59 WEEKLY

99 NISSAN GLORIA
 2.5V6, new shape, 2.5 Neo Di V6, rear drive, automatic, fully optioned, nice BBS alloys, just 1 owner from new, 4 SRS airbags, very comfortable & smooth car, luxury model.
SALEPRICE DRIVEAWAY

LUXURY NO DEPOSIT TAP \$8,990

\$59 WEEKLY

03 NISSAN PULSAR SUNNY
 5 speed manual, just 60kms by 1 owner from new, total Nissan reliability & economy, full options & extras, non-cambelt engine, 1.5 twin cam 16V, must view.
Was \$10,990 SALEPRICE DRIVEAWAY

5 SPEED NO DEPOSIT TAP \$8,990

\$59 WEEKLY

01 MITSUBISHI LANCER WAGON
 Top spec, Cedia Aerosport, 1.8 twincam, 16V, tiptronic, Momo SRS, ABS, alloys, tinted glass, full body kit, just 73kms, be quick - first to view and drive will buy!
Was \$10,990. SALEPRICE DRIVEAWAY

STUNNING NO DEPOSIT TAP \$8,990

\$51 WEEKLY

99 SUBARU LEGACY GT-B S/W
 Facelift model, VDC chassis, nice colour, very smart looking S/W, factory alloys, top condition, popular model, CD, A/C, SRS air bags, Momo, good kms, fully serviced, stunning car. Trades welcome. Be quick!
SALEPRICE DRIVEAWAY

CAR OF THE WEEK NO DEPOSIT TAP \$7,490

\$55 WEEKLY

95 Nissan Navara 4x4
 Double Cab Ute, 2.7 Diesel, 5 Speed Manual, CD, Big Tyres, Nudge Bar, Total Nissan Reliability, Very Hard To Find At This Price, Tidy Condition For Age, Goes Well, Be Super Quick For This One!
SALEPRICE DRIVEAWAY

4WD NO DEPOSIT TAP \$7,990

WEEKLY PAYMENTS BASED ON NO DEPOSIT AND A 48 MONTH TERM - SUBJECT TO FINANCE COMPANY LENDING CRITERIA



Watson-Haworth Motors

FREEPHONE 0800 16 90 90 • PHONE 07 871 4187 • OPEN 7 DAYS



RMVT M100853

A/Hrs Justin 027 271 4310 • Nick 027 477 8569

www.whmotors.co.nz

*SUBJECT TO FINANCE CO APPROVAL

MAIN SOUTH ROAD • TE AWAMUTU

PAK'nSAVE

Te Awamutu... celebrates

1 Year Anniversary



SIZZLING 'ONE DAY' SPECIALS

WEDNESDAY	CHILLED FOODS Leaning Tower Pizza 400g	2 for 5⁰⁰
------------------	---	-----------------------------

THURSDAY	BUTCHERY Chicken Drumsticks	3⁹⁹ kg
-----------------	---------------------------------------	--------------------------

FRIDAY	PRODUCE Washed Potatoes 4kg Bag	3⁹⁹ ea
---------------	--	--------------------------

SATURDAY	GROCERY Pams Sugar 1.5kg	2 for 5⁰⁰
-----------------	---------------------------------------	-----------------------------

SUNDAY	FREEZER Logan Farm Corn Kernel 1kg	1⁹⁹ ea
---------------	---	--------------------------

(LIMITS MAY APPLY - WHILE STOCKS LAST)

Tastings throughout the week

Kids Colouring Competition

Over **50** Spot Prizes to be won including...

- Seadoo Water Scooter
- Woolrest Biomag
- Coffee Maker • BBQ
- Rice Maker • Gift Cards

Sausage Sizzle
10am-3pm Fri, Sat, Sun
Gold coin donation to support Te Awamutu Volunteer Fire Brigade and



Giveaways and Competitions In Store

Face Painting 10am-3pm Fri, Sat, Sun

ENTER for a chance to WIN!!

Place this coupon in the entry box instore to go in the draw to win a **SIMPSON CLOTHES DRYER**

Name:.....

Phone:.....

TAC

Our Policy : NZ's Lowest Food Prices



OFFERS AVAILABLE AT PAK'nSAVE TE AWAMUTU, 670 CAMBRIDGE ROAD, TE AWAMUTU, PH (07) 872 0015, HOURS: 7AM-9PM, 7 DAYS A WEEK.

PROMOTION STARTS MONDAY 24TH OCTOBER 2011, ENDS SUNDAY 30TH OCTOBER 2011

Lake relay teams impress in Rotorua

Turbos mix it up with young runners

BY COLIN THORSEN

The Awamutu Turbos exceeded all expectations placing third overall out of 212 teams in the Ekiden Round Lake Rotorua Marathon Relay.

The event involves six athletes running over distances ranging from 5km to 9km.

As well as finishing third overall, the Paperplus sponsored Te Awamutu Turbos team of Laura Sinclair, Simon Brdanovic, Murray Green, Glenn Sexton, Megan Bethell and Tony Olsen easily won their social mixed grade of which 67 teams finished in breezy, cool conditions.

Team manager, Murray Green says College teams have dominated the relay in the past.

"It was a different story this year, the Turbos, along with a team from Waiariki Academy of Sport, mixed it with the young ones all the way."

The first College team home was in fact Glendowie College in fourth spot after Wanganui Collegiate had to switch to the social men's grade when needing to include an adult to make up their team.

Wanganui Collegiate led throughout, while the Turbos had a see-saw battle with Waiariki until the Rotorua team's hot last runner broke clear.

"We were virtually alongside of them at three of the five changeovers," says Green.

"Our time of 2.51.17 was pretty good, especially considering we were much older overall, with three of our athletes in their 40's," he says.

"Getting within eight



THIRD placed Te Awamutu Turbos after their mighty performance in the Round Lake Rotorua Marathon Relay. From left, Laura Sinclair, Simon Brdanovic, Murray Green, Glenn Sexton, Megan Bethell and Tony Olsen.

minutes of the winners, and four minutes from second was pretty cool."

Gyde Wansbone entered two teams in the Corporate sections.

Their mixed and women's teams finished within a minute of each other at 4hrs 19mins, in 82nd and 83rd place overall.

The women's Corporate team

of Karen Budden, Devonee Lunt, Jinine Brindle, Shiree Sorenson, Joanne Wansbone and Anna Krielen placed third in their grade, and the mixed team of Lance Fielder, Graeme Wansbone, Matthew Bradley, Pamella Shaw, Wendy Ward and Sue Gyde were 18th.

Fielder's memorable day was



GYDE WANSBONE'S corporate women's team finishing the Ekiden Relay, including their support people. From left, Shiree Sorenson, Joanne Wansbone (obscured) Stu Budden, Devonee Lunt (obscured) Anna Krielen, Shane Berry, Jinine Brindle and Karen Budden.

capped by winning a major spot prize for a Sky Dive above Lake Rotorua.

Support people for Gyde Wansbone were Stu Budden, Shane Berry, Tracey Reekers and Merv Gyde (chief van

driver).

Green says the Lake Relay is a great event.

"You can have a lot of fun even if it takes over six hours to complete, like it did for some teams."

BULK PURCHASE DEAL 20 UNITS

Holden Colorados Lt 4x2 & 4x4 Manual & Auto



120kw 3.0 litre
Common rail turbo diesel
Manual 360NM
Auto 333NM

LT 4x2 Manual
\$34,995 +ORC
SAVE \$9,805

LT 4x2 Auto
\$37,995 +ORC
SAVE \$8,905

LT 4x4 Manual
\$39,995 +ORC
SAVE \$12,505

LT 4x4 Auto
\$43,995 +ORC
SAVE \$10,605

on road costs including 2000k diesel tax and registration = \$1,000

PLUS

Use our deferred payment option
THREE SPLIT PAYMENTS OVER THREE MONTHS INTEREST FREE

(Longer payment options available but will incur interest. Please apply re rates).

ONLY AVAILABLE WHILE STOCK LASTS.
ALL PRICES INCLUDE GST

ROSETOWN HOLDEN

Corner Churchill & Mahoe St • Te Awamutu • Ph (07) 871 5143

A/h: • Stu Tervit (07) 871 4700, 0274 827 856 • John Hare (07) 871 3794, 0274 427 856
• Allan Paterson (07) 871 3956, 0274 427 853. Email: tmlsales@xtra.co.nz

OPEN 7 DAYS INCLUDING SUNDAYS

Holden. Go better.



holden.co.nz

THERE'S A LOT TO LIKE AT YOUR HOLDEN DEALER

Green Volunteer of Year for athletics contribution

BY COLIN THORSEN

Highly successful Te Awamutu athletics coach Murray Green is Waikato regional SPARC Volunteer of the Year.

Guest speaker, Nathan Twaddle presented Green with his certificate and prizes at a function held at the Don Rowlands Centre last Wednesday night.

The SPARC Sport Volunteer Awards celebrated local volunteers in grassroots sport.

The 30 volunteer finalists acknowledged were nominated by athletes, clubs, sporting organisations and schools.

"SPARC acknowledges the huge contribution that volunteers like Murray Green make to community sport in New Zealand," says SPARC community sport advisor Trafford Wilson.

"We value these occasions in recognising the massive undertaking by our community."

Waikato regional finalists, in all three categories, can be rightfully proud of their achievement and have satisfaction in the knowledge that they play a crucial role in ensuring that sport thrives in their communities.

Green's impact on the athletics scene in Te Awamutu has been one of professionalism, passion and integrity.

The award is in recognition for the time and passion which he invests into community sport.

Green says winning the award came as a great surprise. "I felt very humbled and



SPARC Sport Volunteer Award winner Murray Green with guest speaker Nathan Twaddle, who presented the award.

was especially pleased to have Linda (wife) and Jacqui (daughter) there, as well as athletes Laura (Sinclair) and Megan (Bethell), as it is their achievements that motivate me to continue in both roles.

"I am so proud to have been involved with these high achieving athletes."

Green says volunteers give up a lot of family time and don't always get the appreciation they deserve.

"It is nice to be recognised tonight as often both coaches and administrators are providing for other people's children and generally taken for granted.

"We are driven by the good results achieved either by our

club or athletes and the fond memories these leave us with."

His coaching highlights include Laura Sinclair winning medals at New Zealand Secondary Schools' and New Zealand Club Championships, Jenna Hansen winning a national title and representing New Zealand at the Oceania Games (placing second) and the Youth Olympics in Singapore.

Other memorable moments were winning 800m/1500m doubles at Waikato championships with Andre Peake and Sinclair, and this year having Zak Ramsey and Megan Bethell win Waikato titles and both placing at the North Island championships.

Green says he hasn't experi-

enced too many lows since starting coaching a group of girls from the College in 2003.

"Athletes getting fourth sucks — a damned good effort, but just missing out on a podium placing.

"Injuries are constantly a low for athletes in all sports and, on the administration side of things, the fact that too few are willing to put their hand up to help is always a frustration."

Green has been involved in Te Awamutu athletics since moving here in 1998, initially just helping out on club nights. He joined the committee in 1999, had a stint of 5-6 years as treasurer and became club president in 'about 1995'.

He has been club delegate to both Athletics Waikato/BOP and to the children's section for many years, and recently attended the Athletics NZ Conference and AGM in Christchurch. He has also been the Waikato/BOP team manager to the national championships several times.

Keith Bain and Neal Webb were nominated for the Lifetime Achievement award for volunteering, won by equestrian co-ordinator for the Waikato region Jocelyn Charleston.

The Wattie's Student Sport Volunteer Award went to Harriet Fish of Cambridge for her contributions to coaching/refereeing netball and touch.

All winners received a Waikato Institute of Sport & Leisure scholarship valued at \$1500 for a coaching or administration course, and \$400 Rebel Sport vouchers.

SUMMER SPORTS DRAW

TE AWAMUTU SPORTS CLUB TOUCH DRAW - 27TH OCTOBER 2011

Junior Touch Week Three

Year 5/6 grade - 4.45 pm
F1 TAPS Blue v Pekaerau, F2 TAPS White v K-Town Goldstars, F3 Korakonui Bullets v St Pats Can't Catch This, F4 Ohaupo v St Pat's The Quicks, F5 AllStars v TAPS Black, Pokuru has the Bye

Year 7/8 grade - 5.15 pm
F1 St Pat's Hit & Run v Korakonui Rebels, F2 TAI Quakers v Ohaupo, F3 TAI Telly Tubiez v TAI Storm, F4 TAI Cookie Monstas v TAI Scorpions, F5 TAI Can't Touch This v TAI Crazy Horse, F6 TAI Warriors v TAI Bowt to get Wacked, F7 TAI Nek Minute v TAI Firehawks, F8 TAI Smurfs v TAI No Touch, F9 TAI Cobz v TAI Nek Seconds

Senior Touch Grading Week Three

Round One 6 pm
F1 Generations v Str8 Up, F2 Time Out v Sadidas 2.0, F3 K1 v TA Shore, F4 Laidback v Open Wananga, F5 CD Gener8nz v Unknown, F6 The Cult v Try Bull Force, F7 Bangers and Mash v CBF, F8 Wananga Warriors v Rockmebaby, F9 Tap Tap v Ronix, F10 Alex Philips team v ASB Huge Ticks

Round Two 6.45 pm
F1 Sparkies v Taylormade, F2 bnz NXG v D-Unit, F3 Sub Tribe v New Era, F4 Nek Minute v Tribal, F5 Out Of Touch v Touch This, F6 Team Extreme v Bowers Crushers, F7 Bak2Bak v Careless Whisper, F9 Te Kawa West Young Farmers v Te Whanau, F10 STAGS v Hustlers, Regan and the Unstoppables have a bye this week

5-ASIDE SOCCER DRAW - 26TH OCTOBER 2011

6.00pm
Field (1)- Bush Pigs V TNT Bounce (ref. All Stars) (2) I'll think about it V Winner Chicken Dinner (ref. Strikers) (3) The Flicks V Out of the Blue (ref. Mitre 10) (4) Hakuna Matata V Wannabees (ref. Architect Design) (5) Tomato Farm V No Nutz Like Hot Nutz (ref. Awa Crew)

6.30pm
Field (1)- All Stars V Strikers (ref. Bush Pigs) (2) Mitre 10 V Architect Design (ref. I'll think about it) (3) Awa Crew V Soccer Whoz (ref. The Flicks) (4) Te Kawa Y.F. V Woodies (Ref. Hakuna Matata) (5) Left Overs V The Terriers (ref. Tomato Farm)

7.00pm
Field (1) - Bush Pigs V Winner Chicken Dinner (ref. Te Kawa Y.F.) (2) I'll think about it V Out of the Blue (ref. Soccer Whoz) (3) The Flicks V Wannabees (ref. Woodies) (4) Tomato Farm V TNT Bounce (ref. Left overs) (5) Hakuna Matata V No Nutz Like Hot Nutz (ref. The Terriers)

7.30pm
Field (1)- All Stars V Te Kawa Y.F. (ref. TNT Bounce) (2)Awa Crew V Woodies (ref. Winner Chicken Dinner) (3)Strikers V Soccer Whoz (ref. Out of the Blue) (4)Mitre 10 V Left Overs (ref. Wannabees) (5) The Terriers V Woodies (ref. No Nutz Like Hot Nutz

SUZUKI ATV SPRING CLEAN

\$1000 OFF
NOW \$8256 +GST
SUZUKI LT-F300F
• Selectable 2WD/4WD/DIFF LOCK
• Hi/Low/Super Low Gear Box
• Front Disc Brakes

\$1000 OFF
NOW FROM \$10,778 +GST
SUZUKI LT-F400FL1
• Fuel Injected • Front Disc Brakes
• 2WD/4WD Selectable
• Hi/Low Ratio Gear Box

\$1795 OFF
NOW \$12,609 +GST
SUZUKI LT-A500XL1
• Fuel Injected
• Push Button 2WD/4WD with Diff Lock
• Oil Bathed Wet Brakes on Rear
• Front Disc Brakes

UNBELIEVABLE PRICING!

All Quads come with 24 month or 15 000km Warranty



Wilksbrooke
www.wilksbrooke.co.nz **MOTORS LTD**

GRANT WILKS
Mob (027) 4 948 672
gwilks@wilksbrooke.co.nz



MARK PENNY
(0274) 310 880
mpenny@wilksbrooke.co.nz

132 Kihikihi Road, Te Awamutu. Phone 871 3079

THE BIG MASPORT TRADE IN - TRADE UP!

Guaranteed \$50 Minimum Trade In



President 1500 AL

- Powered by Briggs & Stratton 148cc Series 450 engine
- Lightweight
- 450mm (18") heavy duty aluminium non-rust chassis

\$769

President 3000 AL Combo

- Powered by Briggs & Stratton 190cc Quantum XVS Series 675 engine
- Cut, catch and mulch
- Zone start • Smartchute®

\$949

President 4000 AL Genius IC

- Powered by Briggs & Stratton 160cc DOV overhead valve Series 750 IC Ready Start™ engine
- Zone start • Smartchute® • Chipperchute
- Cut, catch, mulch and chip

\$1049

Fuelled/oiled and ready to mow! Your first service is free!

STIHL®

You'll only need one.



Chris Wright



Dave Wallace

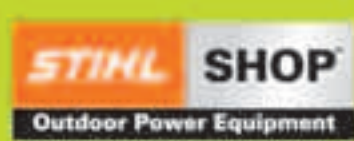

www.stihlshop.co.nz

494 Sloane St, Te Awamutu Phone 07 871 6134 **STIHL SHOP™ Ace Lawnmowers**

Grandfather's perfect gift

BY DIANA DOBSON

Rising Te Awamutu showjumping star Melanie Weal gave her grandfather the perfect 74th birthday present.

Weal and Hopeful Illusion notched their third grand prix win of the season heading a 15-strong field to take the class on the final day of competition at the Gisborne A&P Show on Saturday afternoon.

Weal had told her grandfather, Trevor Payne, a week ago that she would win the grand prix on his birthday.

The 15-year-old is in her third season with Hope. They have notched an impressive run of wins already — 14 pony grand prix victories and counting.

Ten of the 14 starters went through to the jump-off.

Weal and Hope showed no fear flying around the course in 44.49 seconds to clinch her victory.

The pressure was all part Weal's plan.

"I was worried about Rebekah (Porter) following me. I knew I had to go fast and put the pressure on her," she says of her Hastings friend.

She need not have worried — Porter had to settle for second with a time eight seconds slower than Weal managed.



UP AND OVER: The winning style of Melanie Weal and her crack mount Hopeful Illusion.

Weal, who is trained by former Australian Olympian Jeff McVean, had a brilliant last day at

the show, winning all three of her starts on her horses — she also took out the 1.1m pony class

aboard Hez Sweet As and the 1.15m horse class on Cross Your Heart.

Her two previous grand prix wins were at Hastings and Foxton, both in jump offs.

Weal's grandfather and his wife Mary own Hope and never miss a chance to see them go.

A former race and trots trainer, Payne says they are very proud of their grand-daughter.

"We thought we might as well give her a good pony while we are around to see her go."

Weal has her sights set on winning the overall pony grand prix series this season after finishing second last year.

She currently leads the series after six of 30 shows held throughout the country.

If she can do well in the class at the 2012 New Zealand Horse of the Year Show at Hastings then that would be a bonus.

"I've taken the pressure off myself a bit there," she says.

Results: Melanie Weal (Te Awamutu) Hopeful Illusion 1, Rebecca Porter (Hastings) Chobidong 2, Nakeysha Lammers (Hikurangi) Airbourne Magic 3, Laura Lush (Waiuku) Miss Munroe 4, Emily Fraser (Takapau) Tony the Pony 5, Rebekah Van Tiel (Pukekohe) Homeland Hero 6.

Handicap pairs bowls champions

Terry Osment skipped Bryan Ryburn to victory in the men's handicap pairs at Te Awamutu Bowling Club.

They beat Joe Tolich and Tom Nadin 21-11 in the final after both teams started on the same handicap.

Osment eliminated John Apeldoorn and Miles Purser with a hard earned 23-21 victory in the semifinal after Osment had started with a two handicap.

Tolich, who also started on a two handicap, ousted Ian Taylor and John Jones 28-16 on the other side of the draw.

Former Waikato representative Trevor Wright and Brett Denton took out the men's 2x4x2 pairs.

They beat former international cricket umpire John Hastie and Rod Kilgour 20-7 over 12 ends.

In the semi-finals, Wright ousted Bruce McGill and John Apeldoorn, while Hastie downed Noel Ballinger and Bryan Ryburn.

Shirley Grey all the way

Shirley Grey was a stand out player winning both the division two scramble and flag match at Pirongia Golf Club.

Grey topped her scramble with 69 net, from G. Howell 73 on women's club day. She also carried the flag furthest, with three shots down the 19th hole.

Former club champion Jillian Reakes headed the division one net with 70 net, from D. Goile on 72.

Reakes also won the division one flag, as well as scoring the longest putt.

The nine hole flag match went to Ellie Harper.

Nicholson rides clear on Mr Cruise Control

Andrew Nicholson has come from behind to finish strongly and claim a stake in the final leg of the grand slam of eventing.

Nicholson and Mr Cruise Control finished second in the four star international three-day event at Les Etoiles de Pau in France, moving him from sixth to third in

the very lucrative HSBC FEI Classics.

It was quite a payday for Nicholson, who also won the CIC two star aboard Viscount George.

Nicholson says he came to Pau with no expectations, so was delighted with the efforts of his whole team.

"Mr Cruise Control is probably my third choice for the Olympics," he says.

"He is a big horse, but he gets better every year."

Of the 69 strong field, 19 combinations were eliminated, withdrawn or retired on the cross country course but Nicholson and

Mr Cruise Control, who were in sixth spot and the best of the Kiwis going in, jumped cleanly.

In the two star, Nicholson picked up time faults in both the cross country and showjumping but still finished just ahead of Australian Paul Tapner on Kilronan.



McDONALD'S KIHIKIHI SPEEDWAY

"more than 50 years of afternoon speedway action"



Community Fireworks AND Speedway Spectacular



COMING ATTRACTIONS

SATURDAY NOVEMBER 12
Celebrity Teams Race

From left Mark Edwards (former Speedway Champion) Liz Ward (nzarh Supreme Hair dresser Champion) Joel Skulander from THE ROCK FM. (Absent: Cocksey the bullder from Carters)

Our fundraiser day for Waikato Head Injury Society

FRIDAY OCTOBER 28 (Rain-Off Day – October 30)
RACING STARTS at 6pm • Gates open at 4pm



GUY COMPETITION

- 5-8yrs Most Colourful and Most Creative • 9-12yrs Most Colourful and Most Creative
- 12+yrs Most Colourful and Creative • Great prizes for best Guys and Banner
- Bring your 'GUYS' down to Kihikihi Speedway on the night for judging

BANNER COMPETITION

All banners must have McDonalds and KK (or Kihikihi Speedway) somewhere to be eligible to win



- STOCKCARS/SUPERSTOCKS • SALOONS • STREETSTOCKS • MINISTOCKS
- PRODUCTION SALOONS • MINISPRINTS

So bring your family, friends, picnic baskets, blankets, chairs etc down for a great safe family night of racing and excitement

ADULTS \$15 - FAMILY PASS \$30 (2 ADULTS, 4 CHILDREN) \$10 SENIORS AND UNACCOMPANIED CHILDREN



Phone Ray on **027 596 5731** or checkout our website at **www.kihikhispeedway.co.nz**



WHEN YOU NEED SOMEONE WHO KNOWS THE JOB

DIAL an EXPERT



BUILDERS AND TRADESMEN

PLUMBING SERVICES

PLUMBING GAS FITTING SOLAR ENERGY CENTRAL HEATING	NEW BUILDS INNOVATIONS MAINTENANCE RESIDENTIAL, COMMERCIAL
--	---

Phone Glenn 027 222 7590

glenn reaton plumbing ltd

We guarantee to have the right tiles at the right price for you!

Professional Instore Laying Service
Locally Owned & Operated

CALL US NOW 07 870 1520

TA TILES

FROM OUR STORE TO YOUR FLOOR

Cnr Bond / Benson Rds, Te Awamutu
ta.tiles@xtra.co.nz lan 027 443 4379

Any Angle ROOFING LTD

- NEW ROOFS
- SPOUTING/ GUTTERING
- CLADDING
- REPLACEMENT ROOFS
- BUTYNOL

Shaun Higginson • Licensed Roofing Practitioner
021 0244 1697 • PO Box 670, Te Awamutu
Email anyangleroofing@hotmail.com
www.anyangleroofing.co.nz

Our one on one consultations ensure we do the job once and we do it right - on time and within budget!

Angus Bayley JOINERY
KITCHEN SPECIALISTS

Cnr Ohaupo and Te Rahu Roads, Te Awamutu
Ph 871 5828
Mobile 021 184 1208

TE AWAMUTU PLUMBING & DRAINAGE LTD

Plumbing Maintenance Solar Water filtration	Drainage Septic tanks Effluent systems Drain unblocking
---	---

Emergency Callouts

Phone: 870 6244
Email: taplumbing@xtra.co.nz

Master Plumbers

TOWN AND AROUND

Bad Credit Car Finance

- ✓ No Credit
- ✓ Low Deposit
- ✓ Discharged Bankrupt
- ✓ New Immigrants
- ✓ Restricted License
- ✓ We will trade anything
- ✓ Your trade could be your deposit

Apply online at www.carmax.co.nz
Ph 0800 CARMAX

JD Appliances Ltd.

Repairs and Service

Dishwashers, Dryers, Fridges, Freezers, Stoves, Cooktops, Washing Machines

Authorized Service Centre
Fishers Playket

dishlex
SIMPSON
Westinghouse
Chef ATLAS
indesit
MAYTAG
LG
smeg Classique

Phone: 870 1550

For all your pest problems, who you going to call...

flyBUSTERS!

flyBUSTERS antiANTS

- Approved Handler Certified
- Work Guaranteed

870-4950
Noeleen & Paul

PLUMBING
Urban and Rural Specialists

- Plumbing
- Gas Fitting
- Drainage
- Roofing
- Spouting
- Heating
- Water Tanks
- Plumbing Supplies

Master Plumbers

SINGLETON and HANSEN PLUMBING LTD

129 MARKET STREET, TE AWAMUTU • PH (07) 871 7099 • FAX (07) 871 8435

Gasfitting

CRAFTSMAN GASFITTING

Installation of all gas appliances and more.
COMMERCIAL RESIDENTIAL

Prompt Professional Service

07 870 5020
0800 PRATTS

100 Roche Street Te Awamutu
Visit our showroom today
Open Saturday 9-12

Pratt's PLUMBING

Master Plumbers

HighTech AUTOMATIONS

GARAGE DOOR SPECIALISTS

Jean Morgan owner operator
mobile 027 775 6184
office 871 4032

SERVICE | AUTOMATION REPAIR INSTALLATION

Impact TILING

Indoor
Outdoor
Residential
Commercial

BCITO Qualified Tilers
Certified Waterproofers

Robbie Le Normand
P. 0508 4 TILING
E. robbie@impacttiling.co.nz
www.impacttiling.co.nz

MOBILE DENTURE SERVICE

My name is Peter. I have 30 years experience in the making of dentures. I can come to you and see you in the comfort of your own home. I offer a free consultation:

FOR: -Full sets
-Relines - tightening
-Partial dentures (plastic and metal)

Phone Peter (0800) 000-284 Mobile (021) 151-6281

PC Problems?

No fix - No fees
No call out fees

Repairs from local IT professional
Virus detection and removal
Mobile upgrades, repairs,
P.C and Laptop sales
Installations services

repair IT

Phone Matt 870-3038 or 027 515 6996

WHEN YOU NEED SOMEONE WHO KNOWS THE JOB

DIAL an EXPERT



SECTION DEVELOPMENT

WAIKATO BOBCAT & DIGGER SERVICES
 Shayne & Denise Hamilton 021 846 109
 Owner/Operator
 Ph 871 3894
 Fax 871 4459

Wayne Hewitt LANDSCAPING

- Fencing
- Paving
- Garden Edging
- Retaining Walls
- All Landscaping Requirements

Phone 872 1833 Mobile 021 379 892
 Email: wbhewitt@in2net.co.nz
 www.waynehewittlandscaping.co.nz

New Concept Landscaping

- Paving
- Concrete
- Irrigation
- Outdoor Tiles
- Retaining Walls
- Decks & Fences
- Lawns
- Water Features
- Landscape Design
- Landscape Lighting
- Garden Maintenance & Spraying

QUALIFIED - EXPERIENCED - QUALITY
James Bannister
 Mobile: 027 5555 324. A/H: 07 870 4133
 E: newconceptlandscaping@xtra.co.nz

Paving & Landscaping
design and build...

Gardens, patios, fences and driveways
 ~ Concrete, hotmix or cobblestones

Mobile 0274 968 095
 Phone 07 872 2660

KINGAN LANDSCAPING

Bruce Edwards UPHOLSTERY
Shade & Awning Specialist

Drop Curtains
 Shade Sails - Awnings
 Customised Covers
 Furniture - Interior Blinds and more

Office (07) 872 8007
 Mobile 027 200 8368
 9 McClintock St, Pirongia

sales@brucesupholstery.co.nz www.brucesupholstery.co.nz

W.S.D. WAIPA SITE DEVELOPMENT
All site and roading developments undertaken

Farm roads formed and metalled.
 Complete road maintenance equipment available.
 Milling - Stabilization - Base Construction
 - Seal Prep and Sealing

Sealing specialists
 Sealing of roads, driveways and carparks

Triangle Bitumen Ltd
 Phone (07) 871 7858 or 0274 752 339

RURAL PROFESSIONALS

CORBOY EARTHMOVERS LTD
"when experience counts"

- Excavator Hire
- Contouring & Bulldozing
- Farm Drainage & Racework
- Truck & Loader Hire
- Grader & Rollers
- Metal Supplies & Cartage of Aggregates
- Underpass Installation
- Driveway Hotmixing and Chipsealing

Ph Brent (07) 871 1803

EFFLUENT POND CLEANING

- Moving Spray irrigator -
- Environmentally friendly -

Experienced Owner/Operator
 MARK and DEBBIE WEAL
 Te Rahu Road, Te Awamutu
 Phone (07) 871 6437, 027 4 514 732

RWF & EARTHWORKS

DIGGER AND TRUCK HIRE

- Residential fences
- Section clearing
- Farm races
- Rock breaker
- Hole drilling 250mm-600mm
- 6 Wheeler trucks and trailers
- 8 Wheeler transporter up to 16 tonne
- Retaining walls
- Site work
- Post driving

ROSETOWN WAIKATO FENCING
 PH RODNEY 0274 926 008 OR A/H 07 870 2282

PHASE ELECTRICAL

- Domestic • Commercial • Rural

EFFICIENT - RELIABLE
Excellent service doesn't have to cost a fortune!

Phone Liam Carter
 021 027 93832 • 871 8785

Digger for Hire

Excavator with 7-in-1 bucket versatility

Contact Chris Brown
 Mobile 021 605 982
 Phone 07 849 3534

SMART-SCAN farm services ltd

*Pregnancy testing
 Dairy, beef, sheep, deer
 and calf dehorning*

CONTACT MARTIN LANGRIDGE
 Ph (021) 737 164, A/h 871 9641, Fax 871 9642
 www.smartscan.co.nz

Effluent Spreading of Oxidation Ponds

- We have over 2 kilometres of hose
- We run high horse power pumps and secondary pumps to boost flow when needed

WE HIRE: WATER PUMPS, STIRRERS, TRACTORS, CRANE TRUCKS

Farm Effluent Services LTD

P: Trevor De Malmanche 0508 GET FES
 M: 021 964 150 A/H 07 873 8224

Waikato Roof Restoration

- Roof and House Painting
- Rescrews and flashings
- Chemical washing
- New roof and gutters
- Full service
- Qualified tradesman

0800-493-893

We'll Keep You Covered

SOFTWASH

- Try our authentic no-pressure house washing plus fly and spider treatment
- Residential, commercial and rural buildings
- Also roofs, fences and surrounding surfaces

For your free quote phone
0800 GO SOFTWASH
 0800 467 638 | A/Hrs: Tui 871 7205
 e: office@softwash.co.nz w: softwash.co.nz

Te Awamutu Courier Classifieds

PHONE (07) 871-5151 FAX (07) 871-3675 DEADLINES - MONDAY 12 NOON - WEDNESDAY 12 NOON



FORMAL NOTICES

Births

GILBERT - WINDUST
Mark and Michelle are delighted to announce the safe arrival of
"Jackson Wyatt"

Weighing 3090gms (6lb, 13oz) at Waikato Hospital on October 15, 2011.

Deaths

McLIESH
Graham Neville.
Loved and respected brother of Harold and Rinske, uncle of Leann and Wayne Peake, Karen and David Schmack and their children.

"The last race has been run."

A service of memory is to be held at a later date. Correspondence to 197 Pakura Street, Te Awamutu 3800.

McLIESH
Graham Neville.
On October 19, 2011 in Queensland, Australia. Loved brother of Josie and the late Gordon Pollard. Uncle to Anne-Maree, Jennifer and their children.

"Ride high."

In Memoriam

BARDSLEY
Bob (Old Bob).
Lost to us now these two years. Always in our thoughts. The family.



Funeral Directors

Rosetown Family Funerals

Service with grace and dignity.

262 Ohaupo Rd • Te Awamutu • 870 2137

Monumental Masons

Te Awamutu Memorials

Granite Headstones, Bronze Plaques,
Added Inscription and Restoration

Ph Garth Williams - (07) 871-5131

Meetings



Te Awamutu College Rugby AGM

Wednesday, November 2
7.30pm

To be held in the Te Awamutu College Rugby Club Pavilion (entry off Factory Road)

Any enquiries, please ph 871-4199 extn 819



ANNUAL GENERAL MEETING

Monday, October 31, 2011
at 4.30pm

Gracelands Service Centre
48 Teasdale St,
Te Awamutu

This is a public forum and all are welcome.

Drinks and nibbles will be provided, following the AGM

Tuition

TERM four spaces are now available for ArtBeat Childrens Art Club; a fun and creative club that explores creative freedom in a safe and happy environment. Book quickly. Please phone 871-8251 or 870-1961 a/h for more information.



Notice of ANNUAL GENERAL MEETING

Monday,
November 7 2011,
7pm

at Te Awamutu Marist Clubrooms,
136 Park Road,
Te Awamutu

Personal

A BABY? Planned or unplanned! Know your options. Phone Pregnancy Counselling Services 0800 773 4626 anytime.

MALE, 45, looking for that woman in his life. Replies to maberman@hotmail.co.nz or text (021) 0225-6074.

Public Notices

EXHIBITION

Carole Hughes
October 27 - 30
19 Queen Street,
Cambridge
10.00am - 4.00pm
Phone (07) 827-5727

PUBLIC NOTICE Sale of Liquor Act 1989

Pursuant to
Section 41(3)

Northern Pubs Ltd, 97 Alexandra St, Te Awamutu has made application to the District Licensing Agency at Te Awamutu for the renewal of an Off - Licence in respect of the premises situated at 97 Alexandra Street, Te Awamutu and known as Commercial Hotel.

The general nature of the business conducted under the licence is Tavern.

The days on which and the hours during which the liquor is sold under the licence are: Monday to Sunday, 7am - 2am (following day).

The application may be inspected during ordinary office hours at the office of the Waipa District Council, District Licensing Agency, Bank Street, Te Awamutu.

Any person who is entitled to object and who wishes to object to the grant of application may, not later than 10 working days after the date of the first publication of notice of the application in a newspaper in accordance with the Act, file a notice in writing of the objection with the Secretary of the District Licensing Agency at Waipa District Council, Private Bag 2402, Te Awamutu 3840.

This is the first publication of this notice.

8402843.A.A

Radius Windsor Court Lifestyle Village

OPEN HOME SATURDAY

October 29, 2011
Between 1pm - 2pm

Come talk to Paula

And view our attractive two bedroom and three bedroom Units

Ph (07) 823-6696 to view during business hours

IN A SPACIOUS COUNTRY SETTING



Shane Ardern MP
TARANAKI-KING COUNTRY

Electorate Office:
25 Roche Street, Te Awamutu
p 07 870 1005
e ShaneArdernMP@xtra.co.nz

www.national.org.nz

For Sale Under \$50

AVANTI bike, child's, age nine, green, \$49.50. Phone 871-9057.

BASSINET, turned wood, mattress, bedding, bumpers, \$49 ono. Phone 871-6060.

BEAN bag - large grey, \$45. Phone 871-5316.

DEHYDRATOR, hardly used, \$45. Phone 871-2804.

LUGE, home built, lay down street luge, \$25 Phone 871-3848.

TUBULAR bunk beds, pink, can be separate beds, \$45. Phone 872-1964.

TWO 18 speed bikes, good condition, \$45 each. Phone 870-4920.

TYRES, 2, 185-65-R15, fit Sylvey Nissan, \$40 each. Phone 870-4994.

Firewood

FIREWOOD for sale, 5m³ - \$170. Phone (07) 873-9190 or (021) 617-349.

Livestock & Poultry

ALL MILK WANTED FOR CALVES

Phone Deb Kirkham
871-4815
or (027) 490-1007

SSJ LIVESTOCK

SERVICE BULLS FOR SALE OR LEASE:
Jersey, Friesian, Hereford, Angus and Whiteheads
1 and 2 year olds
All vaccinated

WANTED:
Autumn born bull calves and store 1 and 2 year bulls

Phone: Scott Jolly
027 495 9312
or 0800 775 785

Vehicles Wanted

AI Service
Wanted - DEAD CARS
Best Dollars

Get that car outa there!

LOCALLY OWNED & OPERATED
PH 07 870 1522
0800 CAR DUMP
(227 3867)

DEAD OR ALIVE - For Export - Cars, Vans, 4x4s

Cars from \$250
Vans from \$300
0800 33 2467
22 Leslie St, Kihikihi

CLASSIFIED ADVERTISING
PHONE 871 5151

CAR BODY REMOVALS
\$\$ CASH PAID \$\$

Phone 0800 8200 600
www.carbodyremovals.co.nz

We use world class vehicle disposal systems

TOP CASH PAID
Dead or alive

Free removal - Same day service (Conditions apply)

Hiac Hilux Landcruiser Corolla
Townace Liteace 4WD's Big Trucks
FROM \$250 - \$7000
FREEPHONE
0800 700 180

Stock Auctions



Te Awamutu Weekly Sale
Te Awamutu Saleyards, Paterangi Road
Thursday, October 27, 2011

Sale Comprising:
11.00 Prime & Boners
10 Fat Cattle
100 Boners

Store Cattle
10 2-year Steers & Heifers
30 Yearling Beef X Steers & Heifers
30 Weaner Beef X Steers & Heifers

12.00 Sheep & Calves
200 Four day old calves

12.00 Dairies
50 I/M and I/C Heifers and Cows

A/C Client
10 I/M Fries Fries X cows, fully recorded

For Sale
Recorded Fries 2 yr bulls, EBL tested

Further Enquiries
Chris Ryan 0272 431 078 or 07 871 3313
Andrew Reyland 0272 237 092 or 07 871 3316
Andy Transom 0275 965 142 or 07 870 6059
Bill Donnelly 0274 932 063 or 07 873 1855
Mack Lynn 0274 735 856 or 07 873 7403

Buy and sell livestock at **Agonline**

DID YOU KNOW THAT YOU CAN VIEW THE COURIER ONLINE?
www.teawamutu.co.nz

Flatmates

SMART room available, rent negotiable, broadband available, large garden, own bathroom, Bank Street - close to town. Call John (027) 814-1289.

Financial

NEED MONEY?

GET same day approval on loans of \$400 to \$40,000+ plus. ★ **Special** ★ This month get \$4000 for \$55 per week and pay reduced SET UP FEES! You'll need a vehicle, house or a guarantor as security. Simply call (0800) 112-274 or visit www.AssetFinance.co.nz.

Gardening & Landscaping

GARDENER

RON Elder for all your garden maintenance. Phone (07) 839-2554 or (027) 845-8530.

TREE CARE

GROUNDZONE Tree Care. Pruning, removal, stump grinding, wood splitting, consultancy. Qualified, professional arborists. Phone Nathan Hughes 871-7107.

Pest Control

BEE swarms removed free. Phone (0275) 434-808.

Photography

DOUBLE Exposure Photography - Weddings and family groups, all digital, experienced photographers, reasonable rates. Text your name and address to (021) 896-702 for a free information pack. www.double-exposure.co.nz.

Property & Home Maintenance

CARPET CLEANING

IICRC Approved



ULTRA CLEAN
Phone 0800 569 656

GAS

FULL gas servicing and installation service. Call Pratts today. 870-5020.

ROOFS

RE-SCREWING roofs, save thousands. Call Pratts 870-5020.

WATERBLASTING - Phone Ultra Clean 0800 569-656 today!

WINDOWS cleaned by the experts. Phone Ultra Clean 0800 569-656.

Trade Services

\$25 WOF
Call
TYRE & TUNE CENTRE
Phone 871-3267 for appointment
21 Bond Road, Te Awamutu

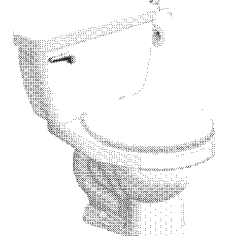

BATHROOMS For specialist bathroom design and accessories. We do the lot! Call Pratts 870-5020.

TE AWAMUTU SELF STORAGE
From \$20 p/wk
24hr access
Camera Surveillance
PH: (07) 856-7584
or (027) 608-1749

Trade Services

SPROUTING - repair or replace, reasonable prices. Phone Tony 871-3620.

DRAINAGE

No job too big or too small - WE DO IT ALL!

Phone 870-6244 or Colin (027) 498-9022

Fundamental Cleaning

- Commercial
- Interior
- Windows
- Pest Control

0800 520 005

MEATEATER HOMEKILLS LTD

Killing

Sheep - Pigs - Beef

Phone 871-9995



ROOFS
sprayed for MOSS, ALGAE, LICHEN TREATMENT (average house)
“\$180” inclusive
• Gutter clean
17 years experience

Johnny Nelson
(027) 476-3347
or 871-7389

Rob's Rural Fencing

For farm, equine and lifestyle blocks

PH 870-2232
(021) 724-516



Classified Advertising
Te Awamutu Courier
PH: 871-5151
FAX: 871-3675

Adult Entertainment

TINA, leggy blonde, 30's, size 12. Phone (027) 619-3968.

CLASSIFIED ADVERTISING
PHONE 871 5151

Employment Wanted

FENCING FARM - Residential - Lifestyle, for all your fencing requirements, experience and quality guaranteed. Phone (07) 827-1849 or mobile (027) 473-0001.

MYOB APPROVED
Need help?
Phone: (07) 871-3176
KB KILLY & BRYANT

Employment Vacancies

EXCAVATOR OPERATOR TRUCK DRIVER

We currently have two full time positions available for immediate starts:

Excavator Operator

- Experienced in all facets of civil work and building sites, farm work including novaflow, contouring, drain cleaning and race work
- Have worked in the rural sector
- Be able to work unsupervised
- Able to manage a site, lead a team and read plans
- Experience on other machinery would be an advantage

Truck Driver

- Must have a clean license classes 1-5
- Be experienced in metal spreading on farm races
- Experience in bulk cartage would be an advantage
- Be able to work unsupervised

Please call Brent at

CORBOY EARTHMOVERS LIMITED
on 871 1803



Your Farm : Your Finances : Your Future

50:50 Sharemilking Opportunity 430 cows Otorohanga

This well located farm 10km North of Otorohanga farm is 134 ha eff and has produced up to 145 000 KGMS. The farm is well resourced with productive pastures, two houses and a 30 aside herring bone shed. This is a very tidy and productive unit and as such we require sharemilkers that share the same values.

We are looking for sharemilkers who have the following:

- High genetic merit Jersey or crossbred herd.
- Financially sound.
- Strong focus on pasture management.
- Self driven to success and taking pride in being tidy.
- Honesty and Integrity.
- Good communicators.

If this position is of interest then we would like to hear from you. Please send CV with covering letter to the address below.

Applications close on November 1, 2011.

Kio Kio Sharemilking Position
c/- Rural Business Solutions
PO Box 20, Otorohanga 3940
Email: support@ruralbusinesssolutions.co.nz

CURRAGHMORE STUD

A short term position exists on our Ngahinapouri based Stud Farm for Foaling Night Watch Personnel to work on a roster basis.

The position requires you to have a background with horses and a knowledge of foaling procedures. You must be reliable, honest and able to work well with others as well as having the commitment required for such a position.

Please apply by email to: curraghmore@xtra.co.nz or phone (07) 825-2925 during office hours.

NEED a job? 16 and 17 year old school leavers, or 18 year olds who have left school in the last six months. Train with an employer. Learn skills that will help you get a job. We work in Te Awamutu and Cambridge. Phone (07) 827-3754 or text Barbara on (027) 294-8556.

WOOL WANTED

FOR Operation Cover Up, can be dropped off at Te Awamutu Courier office, 336 Alexandra Street, Te Awamutu.



Let What You Know
Shape How We Grow

CUSTOMER RELATIONSHIP ADVISOR

BASED IN HAMILTON

At AgITO we're committed to enhancing the profitability and performance of New Zealand farming. If you're also passionate about advancing our primary industry then let's put our knowledge and passion together to grow a great future!

In this office based role, you'll manage new and existing customer relationships to promote AgITO and grow trainee numbers in our region. You'll be kept busy booking appointments for the Training Advisors, answering and making customer phone calls, owning the administration of training courses, and keeping our customer database up to date.

You'll be motivated and results focused with proven customer relationship building and communication skills as well as over the phone sales experience.

Agricultural and educational knowledge is desired but more important is the desire to learn!

In return for your skills and enthusiasm we offer a supportive and fun team environment, along with the opportunity to make a real difference in the Agriculture industry.

For more information and to apply online please visit www.agitocareers.ac.nz

Applications close 28th October 2011

KNOWLEDGE TO GROW

www.agitocareers.ac.nz

Alice E Gower Barrister & Solicitor

Part time Legal Executive/Personal Assistant

The hours are 9am to 3pm Tuesday, Wednesday and Thursday.

The areas of law are criminal, family domestic violence, employment, relationship property, legal aid.

The successful applicant will:

- Be confident in dealing with clients;
- Have a polite telephone manner;
- Have excellent time management and computer skills;
- Be familiar with dictation;
- Need to undertake monthly debtor management.

Address applications to:

Alice E Gower, PO Box 33, Kihikihi 3841
or email: law@alicegower.co.nz
Applications close November 01, 2011



Property Investment Manager

LJ Hooker is Te Awamutu's premier real estate and rental property management company.

The key objective of this role is to maximise returns for property investors through utilizing excellent methods and systems for tenancy and property management and reporting.

To be successful in this role you will need to be great! Great with people and great with numbers. You also need to be computer literate.

If you are looking for a new challenge, have plenty of initiative and drive to succeed and are able to work independently we'd like to hear from you.

Full training will be given with good support available from management.

Log onto www.people4success.co.nz for more information and to apply. Applications close Friday 4 November 2011.

People4Success
Business Excellence through People Performance
PO Box 502 Te Awamutu Ph 07 870 5402

TAKE A LOOK...

at what's in the Classifieds.

Contact us today!
PH: 871 5151

Courier

PHOTOGRAPHS

taken by our Reporters appearing throughout the Te Awamutu Courier are available for purchase*

*Please note: this does not include supplied photos

I wish to purchase ____ photo/s.

Appearing on Page # ____

of edition date: ____ / ____ / ____

Description/Caption/Code # of photograph: _____

Name: _____

Address: _____

Phone: _____

Payment: Cheque enclosed

Please debit my: Visa or Mastercard

□□□□ □□□□ □□□□ □□□□

Amount: _____ Expiry Date: ____ / ____

Cardholder's Name: _____

Signature: _____

PHOTO PRICES

6"x4" - \$5/print • 7"x5" \$8.50/print • 8"x6" - \$12/print

8"x10" \$20/print • 8"x12" \$20/print

P&P - \$1



POST TO: Te Awamutu Courier Photos, PO Box 1, Te Awamutu 3840
or drop in to our office - 336 Alexandra Street, Te Awamutu

871-5151

Our ads will make you SMILE!

Phone today for a FREE quote!

871-5151

Te Awamutu Courier ENTERTAINMENT

Win Annabel Fay CD

Annabel Fay is appearing at the 2012 More FM Summer Vineyard Tour on Claudelands Green, Monday, February 6 with the John Butler Trio and Aloe Blacc, and to celebrate we have her CD *Show Me The Right Way* for you to win.

The inimitable catchy pop soul-infused style of Kiwi songstress Annabel Fay is seen to no better advantage than in her current offering *Show Me The Right Way*.

Featuring the well known songs *Show Me The Right Way*, *River* and the new single *Already Home* among it's 10 catchy tracks, it's easy to see why this rising Kiwi talent was chosen to support the shows two co-headliners.

So-hot-right-now funky American soul singer Aloe Blacc & The Grand Scheme have the instantly recognisable worldwide hits *I Need A Dollar* and *Loving You Is Killing Me* among their solid repertoire to wow local concertgoers.

Their latest album *Good Things* is a must have for anyone into neo-soul and it's easy to see why Aloe Blacc is lauded by many as the man re-defining Soul in the 21st Century!

The John Butler Trio is Australia's biggest contribution to the jam band movement and it's easy to see why. With

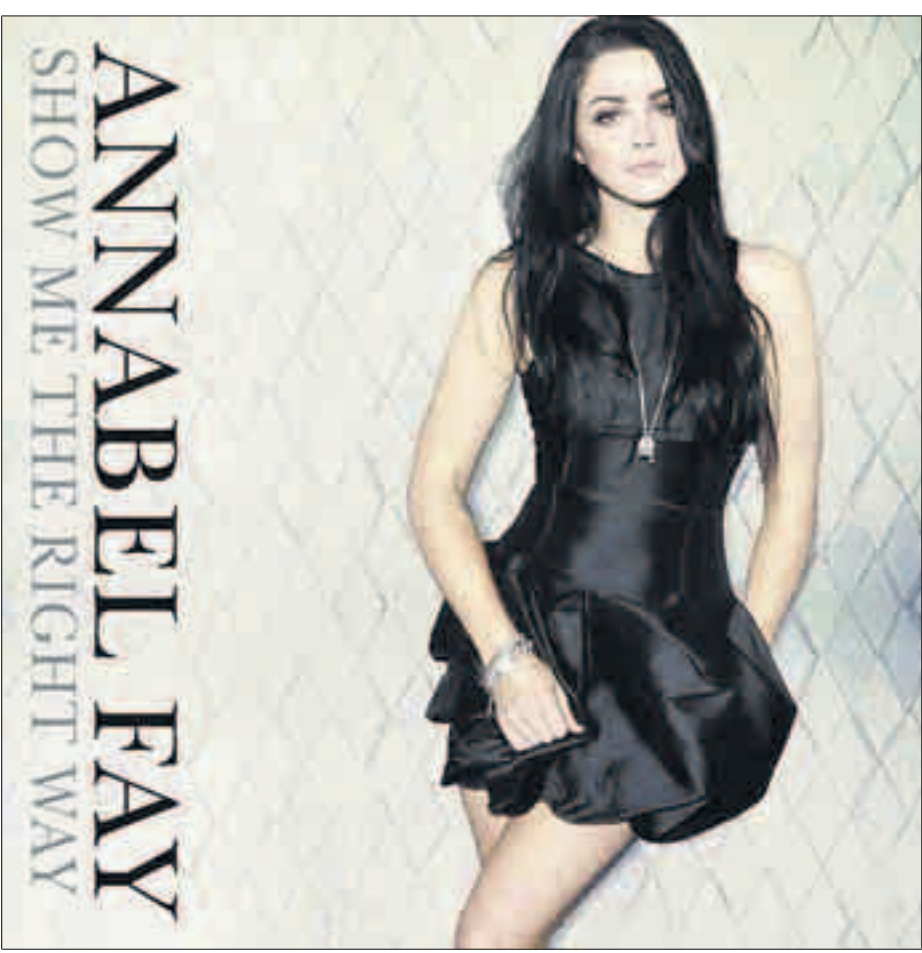

THIS competition is provided by 'Fill The House Tickets Project', proudly supporting families of children with cancer.

such great numbers as *Losing You*, *Better Man*, *Daniella*, *Oceans*, *What You Want*, *Funky Tonight*, *Good Excuse*, *One Way Road*, *Close To You*, *Something's Gotta Give*, *Don't Wanna see Your Face* and the anthemic *Zebra* among their amazing array of

music it's no wonder the John Butler Trio is the feelgood band that festival goers worldwide just can't get enough of.

A great line-up that will have you kicking back and ready for the sunshine, a glass of wine and a real fine time.

able from Ticketek. **To be in to win this prize simply put your name, address and daytime phone number on the back of a standard sized envelope. Address it to the Annabel Fay CD Competition and make sure it reaches the Te Awamutu Courier office by 5pm, Friday (October 28).** Tickets are also avail-

KIO KIO SCHOOL

Fireworks Evening

Friday, October 28th
Kio Kio School
1701 SH3
Otorohanga
Starts 6.00pm

HOT FOOD & FUN FOR ALL THE FAMILY!

- ★ Gumboot Throwing
- ★ Games Galore
- ★ Cake Stall
- ★ Fantastic Fireworks Display
- ★ Presto the Clown
- ★ Bouncy Castles
- ★ EFTPOS available

\$20 per family or \$5 per person
Hot Food Available

Advert kindly sponsored by HENRY MORGAN BUILDERS

TE AWAMUTU RSA WHAT'S HAPPENING THIS WEEK

Returned and Services Association

8393458AA

Wed 26th 5.00-7.00pm Restaurant open
5.30-6.30pm Membership draw

Thu 27th 5.00-7.00pm Restaurant open

Fri 28th 12noon to 2pm Restaurant open for lunch
5.00pm Restaurant open
5.30pm to 6.30pm Raffles & Membership Draw
6.30pm approx - Jokers Wild win up to \$1000

Sat 29th 12noon-2pm Restaurant open for lunch
5.00pm Restaurant open

Sun 30th 1.00pm Country Club - Theme "So you think you can Sing?" - Everybody welcome
5.00pm Sunday Carvery 2 roast meats & delicious dessert - No snacks or a la carte

Mon 31st 5.30pm to 6.30pm Membership Draw

Tue 1st 1pm 500 Card Club

Notice - Saturday 29th October visit to Waiouru Army Museum. Names with payment no later than Wednesday 26th October

The Clubrooms are open to members invited guests and members of affiliated clubs.
PHONE: 871 3707
For pickup call the COURTESY VAN 871 3707 then push 5 - free call

Backstage Pass presents

Ukefest '11

The Big Muffin Serious Band
The Nukes

Cambridge Town Hall
Wednesday, Nov 9, 8pm

Tickets \$20 from Te Awamutu and Cambridge i-Site Visitor Centres

Waipa District Council

LAST NIGHT OF THE PROMS TUE & WED ONLY 6.20
MET OPERA DON CARLO MON ONLY

Te Awamutu Regent
The Theatre Beautiful Phone 07-871 6678

3D DIGITAL CINEMA DOLBY DIGITAL SPECIAL EVENT

3D FRIGHT NIGHT R13
STARTS THU

THE HELP M
TUE 7.45, WED 10.00 & 7.45

JANE EYRE M
TUE 5.30, WED 10.10 & 5.30

FOOTLOOSE M
TUE & WED 5.50 & 8.05

JOHNNY ENGLISH REBORN PG
TUE & WED 5.40 & 7.35

REAL STEEL M
TUE & WED 7.55

Three fantastically entertaining movies start Thursday

This is, gag-for-gag, the funniest film to see. It's not big and it's not clever but boy, will it have you laughing.
THE IN-BETWEENERS R16

Time has become the ultimate currency to avoid over-population where rich can pay to live forever and the rest have to struggle to survive. You have to beg, borrow and steal enough minutes to make it through another day.
IN TIME

A witty, touching, bittersweet story of friendship and love. Very beautiful to watch with lots of Edinburgh and Paris to see. Enjoyable and much more engaging, charming, moving and the characters more relatable and likeable than the wonderful favourite, 'An Education'. Very funny at times and sad at others.
ONE DAY M

A really delightfully charming story, that takes you into a fabulous world of yesteryear, in beautiful Gay Paris. A lovely little jewel of a movie, agreeable and clever. Thoroughly recommended.
MIDNIGHT IN PARIS PG
TUE 6.00, WED 10.20 & 6.00

ORGAN CONCERT SUN (OCT 30) 1.30 - TICKETS AVAILABLE AT THEATRE

MELBOURNE CUP - TUESDAY 1ST NOVEMBER

- WIN A FORTUNE!! **FREE** \$1 Easybet Trifecta with every drink purchase 10am-2pm
- **FREE** FINGER FOOD 2PM-6PM • SWEEPSTAKES AVAILABLE
- RESERVE A TABLE - AFTERNOON TEA
\$15pp includes Lindauer Brut/Fraise, club sandwiches and savouries) - reservations essential

THE FIRKIN SPORTS BAR

235 SLOANE STREET, TE AWAMUTU
(NEXT TO COUNTDOWN)
PH: 07 871 4847. OPEN 10AM DAILY!
Te Awamutu's real sports bar

Te Awamutu
Courier
Your community newspaper - phone 871 5151

100% HEATHCOTE APPLIANCES

"Keeping it local for 65 Years"

MASSIVE END OF MONTH

CLEARANCE!

PLUS NO PAYMENTS & NO INTEREST FOR 12 MONTHS*



FULL HD SUPERDEAL!

\$942

<PANASONIC 42" FULL HD LCD TV
 • Full HD (1920x1080) resolution • Integrated Freeview HD Tuner
 • 3 HDMI inputs • PC Input • USB • SD Card Slot with AVCHD Playback



WOW!!

\$648

COMPAQ DESKTOP COMPUTER
 • AMD Athlon II X2 • 2GB Ram • 500GB Hard Drive • nVIDIA GeForce 6150SE
 • Windows 7 Home Premium • 20" LCD display

SONY 26" HD LCD TV >
 • High Definition (1366x768) resolution • Live Colour • Freeview HD tuner • 2 HDMI inputs

\$478 BE QUICK!



\$284

SONY MINI SYSTEM iPod not included
 • 360 Watts RMS • MP3 playback • iPod/iPhone dock • Front portable audio input



BOSE PORTABLE IPOD SOUND DOCK

\$548



RUN OUT MODEL LIMITED STOCK!

\$238

NILFISK VACUUM CLEANER
 • 2000W • 7 metre auto retract cord • Turbo Head - ideal for pet hair



\$597

PANASONIC HD FREEVIEW DVD RECORDER
 • 250GB Hard Drive & Twin Freeview Digital Tuners • SD and USB slots • Full Freeview EPG • VIERACast

GUARANTEED INSTALL WITHIN 7 DAYS!

AIR CON/HEAT PUMPS BEAT THE SUMMER RUSH!
 MITSUBISHI ELECTRIC Panasonic FUJITSU



TOP SELLER!

\$1194



LIMITED STOCK!

\$197



LIMITED STOCK!

\$378

FISHER & PAYKEL REFRIGERATOR
 • 373 litres capacity • Frost free • Humidity-controlled fruit & vegetable bins • Two variable speed fans independently control both compartments • Halogen light • Door alarm



CRAZY PRICE!

\$178

PANASONIC MICROWAVE
 • 32 litre capacity • 1100W Output • Inverter Cooking Technology • Auto Menu Cooking (12 Categories) • Auto Reheat • Child Safety Lock

100%

HEATHCOTE Appliances

TE AWAMUTU
 30 Alexandra Street
 07 871 4395
 teawamutu@heathcotes.co.nz

No Payments and no interest for 12 Months is available on Q Card Flexi Payment Plans. Minimum purchase/spend \$499. Account Fees may apply. Q Card Standard Interest Rate applies at end of Payment Holiday. [Payment Holiday period may vary depending on Q Cardholder's payment cycle dates.] Offer expires 8th November. Q Card lending criteria, fees, terms and conditions apply. Interest free offer excludes Miele Whitegoods.