



6500/6550 Computer

**TECHNICAL
REFERENCE**

P/N: 977-047-042
Revision B
May 1999

" NOTICE

The information contained herein is proprietary and is provided solely for the purpose of allowing customers to operate and service Intermec manufactured equipment and is not to be released, reproduced, or used for any other purpose without written permission of Intermec.

Disclaimer of Warranties. The sample source code included in this document is presented for reference only. The code does not necessarily represent complete, tested programs. The code is provided "**AS IS WITH ALL FAULTS.**" **ALL WARRANTIES ARE EXPRESSLY DISCLAIMED, INCLUDING THE IMPLIED WARRANTIES OF MERCHANTABILITY AND FITNESS FOR A PARTICULAR PURPOSE.**

We welcome your comments concerning this publication. Although every effort has been made to keep it free of errors, some may occur. When reporting a specific problem, please describe it briefly and include the book title and part number, as well as the paragraph or figure number and the page number.

Send your comments to:
Intermec Technologies Corporation
Publications Department
550 Second Street SE
Cedar Rapids, IA 52401

INTERMEC, NORAND, NOR*WARE, and PEN*KEY are registered trademarks of Intermec Technologies Corporation.

© 1998 Intermec Technologies Corporation. All rights reserved.



This publication printed on recycled paper.

Acknowledgments

AS/400, *IBM*, *IBM PC*, *Micro Channel*, *PS/2*, and *OS/2* are registered trademarks and *AIX* and *Presentation Manager* are trademarks of International Business Machines Corporation.

Microsoft, *MS-DOS*, and *Windows*, are registered trademarks and *Visual Basic for Windows*, and *Windows for Pen* are trademarks of Microsoft Corporation.

SanDisk is a trademark of SanDisk Corporation.

FCC Computer Compliance

" NOTICE

This equipment meets Class A digital device limits per Part 15 of FCC Rules. These limits protect against interference in a commercial area. It emits, uses, and can radiate radio frequency energy. If you do not install and use the equipment according to its instructions, it may interfere with radio signals. Using it in a residential area is likely to cause interference. If this occurs, you must correct the interference at your expense.

Canadian Computer Compliance

This Class A digital apparatus meets all requirements of the Canadian Interference-Causing Equipment Regulations.

Cet appareil numérique de la classe A respecte toutes les exigences du Règlement sur le matériel brouilleur du Canada

CONTENTS

SECTION 1

Introduction

Audience	1-1
Related Publications	1-1
About the Technical Reference	1-2
Customer Support	1-3
Bulletin Board	1-3
Intermec Web Site	1-4
Open System Environments	1-4
DOS 6.22	1-4
Windows 95	1-5
6500/6550 Computer	1-5
Processor	1-5
Memory	1-5
RAM	1-6
Flash	1-6
PC Cards	1-6
Display	1-6
Terminal Emulation Support	1-7
Touch Screen Interface	1-7
Network Interfaces	1-7
Input/Output Connectors	1-8
System Configuration Utility (SCU)	1-9
Boot Device	1-9
Disks	1-9
Components	1-9
Booting	1-10
Reboot	1-10
Warm Boot	1-11
Cold Boot	1-11
Free Space Adjustments	1-12
Abnormal Windows 95 Shutdown	1-17

Stacker on Hard Drive	1-18
Windows 95 Loads	1-18
CONFIG.SYS	1-19
SYSTEM.INI	1-19

SECTION 2

RangeLAN2 Radio Driver

Installation	2-1
Status Monitor	2-5
Site Survey and Configuration Tool	2-7
Masters	2-9
Snoop	2-10
Configuration	2-11
Site Survey	2-12
Improper Configuration?	2-13

SECTION 3

TouchBase Driver

Installation	3-2
Optional Parameters	3-9
How to Use Touch Screen Control	3-10
Hardware Controls	3-12
User Controls	3-13
Left Right Mouse Button Toggle	3-14
Button Modes	3-15
Advanced Settings	3-16
Calibration	3-17

SECTION 4

Scanner Drivers

Appending Bar Code Control Characters	4-1
DOS Scanning	4-2
65SCN7B.EXE	4-2
Scanning Methods	4-3
Tethered Scanning	4-3
Wedge Scanning	4-4

SECTION 5

TCP/IP Network Driver

Installation	5-2
File and Printer Sharing	5-7
System Reboot	5-10

SECTION 6

Terminal Emulations

Terminal Emulation	6-1
Loading Terminal Emulations	6-2
Supporting Publications	6-2
Keyboard Overlays	6-3

APPENDIX A

Full Load — 65HDWN95

Visible Files	A-1
Hidden Files	A-52

APPENDIX B

Small Load — 65HD9540

Visible Files	B-1
Hidden Files	B-36

APPENDIX C

Small Load — 65HD9520

Visible Files	C-1
Hidden Files	C-17

FIGURES

Figure 6-1 PEN*KEY 65X0 DOS/PC Keyboard	
P/N: 340-044-001	6-3
Figure 6-2 PEN*KEY 65X0 VT220 Keyboard	
P/N: 340-044-002	6-4
Figure 6-3 PEN*KEY 65X0 NORAND ^R Native Keyboard	
P/N: 340-044-003	6-5
Figure 6-4 PEN*KEY 65X0 5250 Keyboard	
P/N: 340-044-004	6-6
Figure 6-5 PEN*KEY 65X0 3270 Keyboard	
P/N: 340-044-005	6-7

TABLES

Table 1-1 Windows 95 Loads	1-18
Table 4-1 65SCN7B Options	4-2

INDEX

Section 1

Introduction

This publication provides technical reference for the PEN*KEY^R 6500/6550 Hand-Held Computer.

Audience

This material is intended for experienced application programmers and information systems engineers.

Related Publications

Contact your Systems Engineer or Value-Added Reseller for the following supporting publications:

- *PEN*KEY Model 6500/6550 Mobile Mount Radio Data Terminal User's Guide* (P/N: 961-047-099)
- *VT220/ANSI Terminal Emulation Programmer's Reference Guide* (P/N: 977-047-037)
- *Native Terminal Emulation Asynchronous Programmer's Reference Guide* (P/N: 977-047-038)
- *5250 Terminal Emulation Programmer's Reference Guide* (P/N: 977-047-039)
- *3270 Terminal Emulation Programmer's Reference Guide* (P/N: 977-047-040)

About the Technical Reference

The following shows how this publication is structured:

Section 1 - Introduction

Introduces the 6500/6550 Computer and describes the minimal Windows 95 load improvements, various disk loads, free space adjustments, abnormal shutdown procedure, etc.

Section 2 - RangeLan2 Radio Driver

Describes the RangeLan2 Radio driver and its set up, use, and what to do if the unit was not properly configured for the Proxim Radio.

Section 3 - TouchBase Driver

Describes the TouchBase (T5) driver and its set up, use, calibration, etc.

Section 4 - Scanner Drivers

Describes tethered and wedge scanning methods and their set up, and use; defines how to append characters, how to set up tethered scanner barcodes, etc.

Section 5 - TCP/IP Network Driver

Describes how to install and configure the TCP/IP network driver.

Section 6 - Terminal Emulations

Provides terminal emulations with rugged keyboard overlays for the 6500/6550 Computer.

Appendixes

Lists the contents of three Windows 95 loads: 65HDWN95, 65HD9540, and 65HD9520

Customer Support

If you have questions about application development for the 6500/6550 Computer or need additional technical support, contact Customer Support of the Norand Mobile Systems Division of Intermec Technologies Corporation at 800-755-5505 (U.S.A and Canada) or 425-356-1799 for personal consultation.

Bulletin Board

The Customer Support Bulletin Board (BBS), provided by Norand Mobile Systems Division, is also a source for additional software and documentation:

- **Phone number:** 319-369-3515 (14.4 Kbps modem)
319-369-3516 (28.8 Kbps modem)
- **Protocol:** Full duplex, ANSI or ANSI-BBS; 300 to 28,800 bps; v.32bis; 8 bits, no parity, 1 stop bit. *For high-speed modems, disable XON/XOFF and enable RTS/CTS.*

If signing on for the first time, type "new" and follow the instructions. The BBS takes you through a new user sign-up procedure.

- " **NOTE:** *The Customer Support BBS File Libraries, including Hot Tips and Product Awareness Bulletins, are available on the Internet to authorized BBS users. Contact Customer Support for a current URL address.*

Intermec Web Site

Use the following URL to access the Intermec Technologies Corporation Web Site on the Internet:

www.intermec.com

A PDF online version of this manual will be available via the following URL:

<http://www.intermec.com/manuals/english>

Open System Environments

The 6500 Computer Operating System consists of either Windows 3.11 for Workgroups or MS-DOS 6.22. The common software is 65FL1000.

The 6550 Computer Operating Systems consists of Windows 3.11 for Workgroups, MS-DOS 6.22, or Windows 95. The common software is 65FL2000.

DOS 6.22

DOS resides on the C:\ FLASH drive for DOS/TE units and on the D:\ internal FLASH drive for Windows 95 and Windows 3.11 units.

DOS supports the Ethernet, radio, and touch drivers.

Tethered scanner driver (65SCN7B.EXE) is supported. Section 4 has information with options to beep, append characters, etc. The 6500/6550 User's Guide has bar codes that contain default settings to set up the tethered scanner.

Standard DOS supports double-wide characters (columns by 25 lines) for both mode 40 and mode 80.

Windows 95

Windows 95 is factory-installed and implemented in the internal PC Card slot. A jumper on pins next to the internal slot signals the board to boot to that drive. CMOS setup is changed to boot to Windows 95. Windows 95 loads on various hard drives:

- SanDisk: 20 MB (65HD9520) (*see Appendix C*)
40, 85 MB (65HD9540) (*Appendix B*)
- PC Card: 260, 340 MB (65HDWN95) (*Appendix A*)

6500/6550 Computer

From the viewpoint of an application, the 6500/6550 Computer is like other Pentium PCs, with some exceptions, as in the following descriptions.

The 6500/6550 Computer is a ruggedized, ergonomic, battery-powered, touch-based computer, with input from finger touch, stylus, keyboard, or scanner. It has integrated communications and various combinations of external and internal peripherals. It is designed for a mobile environment.

Processor

The 6500 Computer contains a 486X 50 MHz processor.

The 6550 Computer contains an X5 133 MHz processor with the benchmark at 75 MHz Pentium.

Memory

The 6500 Computer comes with a maximum of 16 MB.

The 6550 Computer comes with a maximum of 32 MB.

RAM

The 6500/6550 Computer comes with 4, 8, or 16 MB of RAM.

The 6550 Computer is expandable to 20 or 32 MB total.

Flash

The 6500/6550 Computer has a writeable flash file system that provides storage for executable and system files. Currently, a 4 or 8 MB flash disk configuration is supported. The computer also contains a SanDisk onboard flash.

PC Cards

Two version 2.0 PC Card type II slots — useable as single type III (user-accessible) — or one version 2.0 type III slot, are available. An internal type III PC Card slot is available for the internal PC Card drive (10-340 MB).

These slots are for nonvolatile SRAM, flash or hard disk data storage, radio or land modems, or other devices. System resources, which are available to the applications, may also go on the flash drive.

Display

The 6500/6550 Computer features a backlit, touch-sensitive display, either a 640x480 electroluminescent high-brightness on a Planar EL Panel (to be used with terminal emulation) or a 640x480 active matrix color LCD using 256 colors on a Goldstar Color LCD (to be used with Windows 95). The normal mode is landscape.

Terminal Emulation Support

The 6500/6550 Computer supports the standard combination terminal emulations, FWP650H0.

The following sizes (lines by characters) are supported :

- 8 x 20
- 10 x 20
- 12 x 20, 40
- 16 x 20, 40, 80
- 21 x 40, 80
- 25 x 40, 80

The following double-byte characters are supported:

- Japanese Kanji, PGM, 65DBCSJT
- Korean Hangu1, PGM, 65DBCKST

Touch Screen Interface

A high-resolution infrared touch interface supports menu and mouse-driven applications. The screen can be customized to touchdown, time, and tap.

Network Interfaces

The 6500/6550 Computer has 2.4 GHz frequency hopping spread-spectrum radio. There is an Ethernet, AMD PC Net chipset onboard every unit, and an option for a token ring (ISA Card).

Input/Output Connectors

The following connectors are on the 6500/6550 Computer:

- Power: 3-pin locking circular
- Keyboard: 5-pin circular mini-DIN (IBM PS/2 standard) and RJ type locking
- Serial I/O: 2 DP-9 (RS-232C standard)
- Parallel I/O: DB-25 (standard)
- Network Antenna: 2.4 GHz RF SMA connector, Ethernet RJ-45
- Audio: PC beeper, 3.5 mm phone jack for microphone and audio line-out

System Configuration Utility (SCU)

Just after the system memory tests, you will be prompted to reset the computer. Simultaneously press <Ctrl> + <Alt> + [S] on the keyboard. The system settings (CMOS) are now configurable.

The Start Up menu contains date and time, fast or normal boot, and boot device options.

Boot Device

Set the boot configuration to the following:

- FULL if using DOS or Windows 3.X
- BOOT DEVICES if using Windows 95

These options allow proper configuration and activation of the sound and Ethernet controllers.

Disks

The Disks menu contains settings for diskette and hard disk configurations.

Components

The Components menu contains settings for COM ports parallel (LPT) ports, the Ethernet port, and keyboard settings.

Set the Ethernet port to:

- DISABLED if the onboard Ethernet controller is not in use.
- ENABLED to activate the controller.

Booting

Upon receiving electrical power, the 6500/6550 Computer boots immediately with no action required. On power up, the 6500/6550 Computer conducts a Power-On Self-Test (POST), runs a hardware initialization program, and then boots DOS. The system then processes the CONFIG.SYS and AUTOEXEC.BAT start-up files from the boot drive, which is typically the Flash Drive (C:). When the boot process is completed, the C: prompt is displayed on the screen. If Windows is installed, the system loads the Windows Graphical User Interface (GUI).

PC Cards appear as unique drives of the 6500/6550 Computer operating system. The drive designation depends on the PC Card slot in which it is installed.

Reboot

If the system freezes or locks up during normal operation, you can reset it by performing a reboot. The type of reboot depends upon the desired state of the 6500/6550 Computer system.

Perform a warm start when you:

- Need to clear the system's memory to run another program.
- Do not want the computer to perform a self-test.

You must have a keyboard or keyboard emulator previously attached to the system to perform a warm boot.

Perform a cold boot when the screen is frozen, or the system is otherwise locked up. The cold boot is essentially a power-up sequence.

Warm Boot

To perform a warm boot:

1. Simultaneously press <**Ctrl**> + <**Alt**> + <**Del**> on the keyboard to force the system to process the CONFIG.SYS and AUTOEXEC.BAT files again.
2. Reload the desired software application, if necessary.

Cold Boot

To perform a cold boot:

1. Unplug the power supply from the wall outlet or turn off the power ON/OFF switch on the DC power converter to remove power from the 6500/6550 Computer.
2. Plug in the power supply or turn on the power ON/OFF switch on the DC converter to resort power to the computer.
OR
 - Push the RESET button on the rear panel of the 6500/6550 Computer.

Free Space Adjustments

Free space adjustments are for the 85 MB Windows 95 load (65HD9540) and hard drive. For uncompressed space, free C:\ compressed “virtual” drive space can be moved to the H:\ uncompressed “real” drive.

1. Select **Start** → **Programs** → **Accessories** → **System Tools** → **Drive Space** to access the “Drive Space” window.



The “Drive Space” window appears:

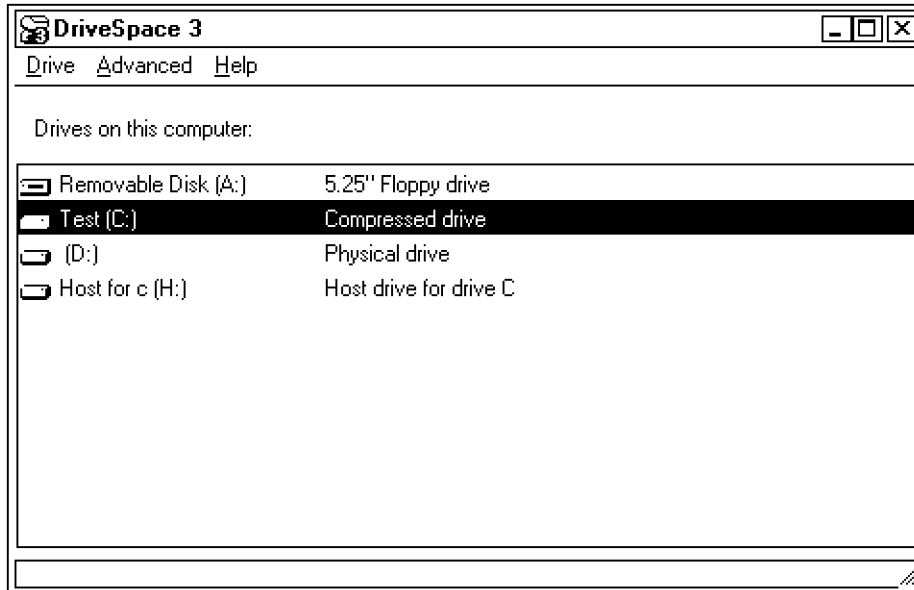

2. Highlight “C: Compressed drive” to indicate this is the drive to adjust.

3. Select **Drive** → **Adjust Free Space** from the “Drive Space” title bar for the “Adjust Free Space” window.

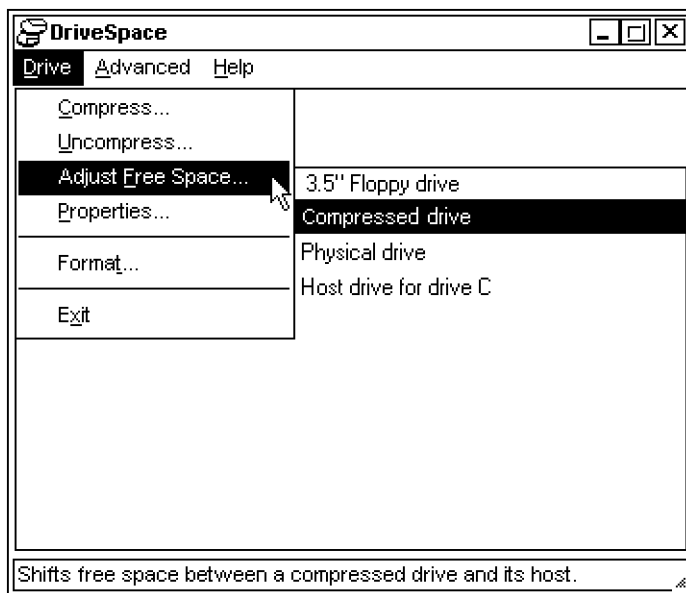

The “Adjust Free Space” window appears with both the compressed C: and uncompressed drive H:

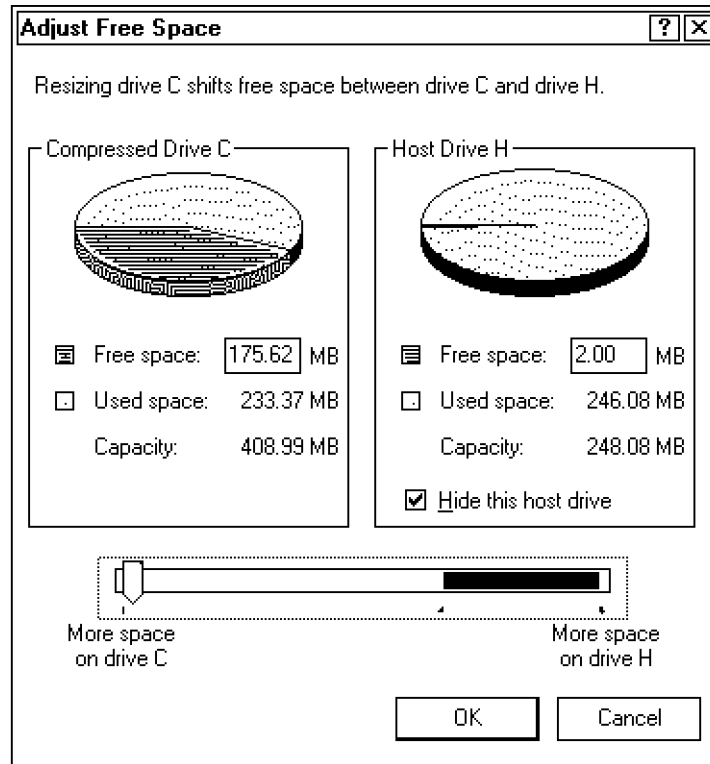

4. Click and drag the slider on the bar to adjust the space according to your needs.

NOTE:

You cannot make either the C: drive or H: drive free space zero. Place as much space to the C: drive as possible.

5. Click the **OK** button to save your changes. A dialog window appears with the prompt to restart the 6550 Computer:

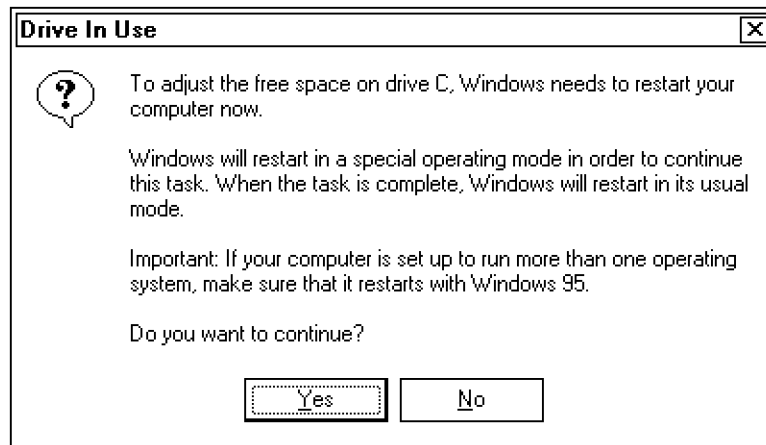

6. Click the **Yes** button to restart the computer. Another dialog window appears stating the change in free space.
7. Click the **OK** button to reset the computer again.

At this point we recommend that you defragment your drive. Even though it may state that it is 1% or 0% fragmented, you may get access to more space. As the drive gets very full, the fragmentation becomes significantly more important. It may indicate that you have several megabytes free, but this space may be in the left over areas of partially filled allocation blocks. Defragmenting makes this area more useable. It is important to routinely defragment the drives on a periodic basis, possibly once each quarter.

Abnormal Windows 95 Shutdown

If a power loss or a glitch occurs, or the reset button was pressed without actually shutting down Windows 95, an abnormal shutdown has occurred. Upon the next boot up, the computer senses that Windows 95 was not properly shut down, and prompts the user to press any key to run scandisk. This will require a keyboard as the touchdriver is not loaded or active at this time. To avoid this issue, perform the following steps in units shipped prior to March 10th, 1998.

1. A hidden file, `msdos.sys` is in the root `C:\` directory and has the `+h +r +s` attributes set. Go to the DOS prompt on each unit (from Windows 95 ok), do the following at the MS-DOS prompt:
From the `C:>` drive for the uncompressed Windows 95 loads (65HDWN95 for 260MB and 340MB hard drives),
OR
From the `H:>` (physical, uncompressed) drive for the compressed Windows 95 loads (65HD9520 and 65HD9540 for the 20, 40, and 85MB SanDisks).
insert the following: `attrib -r -h -s msdos.sys`
2. Edit `MSDOS.SYS`, and add `AutoScan=0` (that is the number zero, not the letter o) as a separate line item under the [options] heading. Save, exit the text editor.
3. Follow that by resetting the attributes (so it is hidden again, etc.) with a: `attrib +r +h +s msdos.sys`
4. Reboot the unit.

An abnormal shutdown can occur without running scandisk, thus the keyboard is not needed. Hard disk errors can occur when Windows 95 is not properly shut down, thus scandisk must be run once booted up (within Windows 95) to find and correct errors that occurred.

Stacker on Hard Drive

The empty SanDisks cannot be put directly into the accessible PC Card slots because the cards are shipped with Stacker on them. Use a standard laptop or PC Card drive on a standard desktop PC to reformat the drives.

Windows 95 Loads

The various Windows 95 loads for the 6550 Computer have different functions and disk space available. See the appendixes for the contents of these loads.

*Table 1-1
Windows 95 Loads*

Drive	Windows 95 Load	H: (Physical)		C: (Compressed)	
		Used	Free	Used	Free
20MB	65HD9520	19.8 MB	24 KB	33.5 MB	6.25 MB
40MB	65HD9540	39.5 MB	294 KB	80.6 MB	7.43 MB
85 MB	65HD9540	39.5 MB	45 MB (294 KB)*	80.6 MB	7.43 MB (90 MB)*
260 MB	65HDWN95	188.0 MB	59.6 MB		
340 MB	65HDWN95	188.0 MB	136 MB		

* Free space available when the 85 MB drive is resized (free space adjusted).

Examples of some of the functions not available on the small loads (65HD9520 and 65HD9540) are:

- Internet connections - AT&T, AOL, etc.
- Microsoft NetMeeting
- Various Help files
- Wang Imaging software

CONFIG.SYS

The contents of the CONFIG.SYS file are as follows:

```
DEVICE=C:\WINDOWS\HI MEM.SYS
FILES=60
```

SYSTEM.INI

The contents of the SYSTEM.INI file are as follows:

```
[boot]
system.driv=system.driv
drivers=mmsystem.dll scanner
user.exe=user.exe
gdi.exe=gdi.exe
sound.driv=mmisound.driv
di beng.driv=di beng.dll
comm.driv=comm.driv
shell=Explorer.exe
keyboard.driv=keyboard.driv
fonts.fon=vgasys.fon
fixedfon.fon=vgafix.fon
oemfonts.fon=vgaoem.fon
386Grabber=vgafull.3gr
display.driv=pnprdrv.driv
mouse.driv=mouse.driv
*DisplayFallback=0
SCRNSAVE.EXE=C:\WINDOWS\SYSTEM\FLYING~1.SCR

[keyboard]
subtype=
type=4
keyboard.dll=
oemansi.bin=

[boot.description]
keyboard.typ=Standard 101/102-Key or Microsoft Natural Keyboard
aspect=100,96,96
display.driv=Chips & Tech. Super VGA
mouse.driv=Standard mouse
system.driv=Standard PC
61THRSCN.DRV=61THRSCN v0.60 - Feb 12, 1998
```

[386Enh]

```
ebi os=*ebi os
devi ce=*vshare
devi ce=*dynapage
devi ce=*vcd
devi ce=*vpd
devi ce=*int13
keyboard=*vkd
di spl ay=*vdd, *vfl atd
mouse=*vmouse, msmouse. vxd
woafont=dosapp. fon
devi ce=*enable
```

[power. drv]**[dri vers]**

```
wavemapper=*. drv
MSACM imaadpcm=*. acm
MSACM msadpcm=*. acm
wave=mmsystem. dll
mi di =mmsystem. dll
scanner=61thrscl. drv
```

[Tethered Scanner Driver]

```
; MessageBeepScanVerification controls the type of beep generated
; when a good scan is obtained. Valid values are: OFF, INTERNAL,
; EXTERNAL, and ALL. ALL does both internal and external.
```

```
MessageBeepScanVeri fi cation=INTERNAL
```

```
; MessageBeepStatusNotification controls the type of beep generated
; when a status change happens. Valid values are: OFF, INTERNAL,
; EXTERNAL, and ALL. ALL does both internal and external.
```

```
MessageBeepStatusNoti fi cation=INTERNAL
```

```
; MessageBoxStatusNotification controls whether or not a message box is
; generated when a status change happens. Valid values: TRUE and FALSE.
```

```
MessageBoxStatusNoti fi cation=TRUE
```

```
; EnableScannerWhenDriverLoads controls when the scanner is enabled. If
; TRUE the scanner is enabled when loaded by Windows and is always active
; until Windows shuts down. This option (if TRUE) does not require the
; OpenDriver and CloseDriver calls to be issued by the application to use
; the scanner. If TRUE it does NOT allow multiplexing of the scanner and
; external comm 1 connections. This option uses more power. Valid
; values: TRUE and FALSE.
```

```
; EnableScannerWhenDriverLoads=FALSE
EnableScannerWhenDriverLoads=TRUE

; DisplayScanningDataDialog controls whether the Scanning Data... dialog
; is displayed when the trigger is pulled. Valid values TRUE and FALSE.
DisplayScanningDataDialog=TRUE

; ShowWindowOnLoad controls whether the scanner window icon is displayed
; onscreen. If FALSE there is no way to get to the scanner window.
; The valid values are TRUE and FALSE.
ShowWindowOnLoad=TRUE

; EnableScanCodes controls whether the scanner will include Scan Codes
; in the key messages that it generates. Valid values are TRUE and FALSE
EnableScanCodes=TRUE

; ExternalFlashOnScan controls whether the Good Scan light is flashed
; manually by the scanner driver when the data is received. Valid values
; are: TRUE and FALSE
ExternalFlashOnScan=FALSE

; DedicatedUARTAddress controls where the driver looks for a dedicated
; UART. The value must be a valid I/O address in decimal form. Zero
; causes the driver not to look for a dedicated UART. The default value
; is 488 decimal (1E8 hex).
DedicatedUARTAddress=1016
DedicatedUARTIrq=4

; AimingBeamDuration controls the length of time in milliseconds that the
; long range scanner using a dedicated UART emits an aiming beam. All
; other scanners should have this option set to 0 (the default value.)
AimingBeamDuration=0

; AppendCharacter determines if a byte value of AppendCharacterValue is
; appended onto the end of each valid scan. Valid values for
; AppendCharacter are: TRUE or FALSE. The AppendCharacterValue value can
; be anything from 0 to 255. Default is not to append the character.
AppendCharacter=FALSE
AppendCharacterValue=13

[iccvd.drv]

[mci seq.drv]

[mci]
cdaudio=mci cda.drv
sequencer=mci seq.drv
```

```
waveaudio=mciwave.drv
avivideo=mciavi.drv
MPEGVideo=mciqtz.drv
videodisc=mciplayer.drv
vcr=mcivideo.drv

[dri vers32]
VIDC.IV41=ir41_32.ax
videoc.CVID=iccvid.dll
VIDC.IV31=ir32_32.dll
VIDC.IV32=ir32_32.dll
videoc.MSVC=msvidc32.dll
VIDC.MRLE=msrle32.dll
msacmlhacm=lhacm.acm
MSACM.MSNAUDIO=msnaudio.acm
MSACM.msg711=msg711.acm
MSACM.imaadpcm=imaadp32.acm
MSACM.msadpcm=msadp32.acm
MSACM.msgsm610=msgsm32.acm
MSACM.trspch=tssoft32.acm

[NonWindowsApp]

[vcache]

[display]

[nwnp32]

[MSNP32]

[Password Lists]

[TTFontDimensionCache]
0 12=5 12
0 13=6 12
0 14=7 14
0 15=7 15
0 16=8 16
0 18=10 18
0 20=10 20
0 22=12 22
```

Section 2

RangeLAN2 Radio Driver

.....

This section covers the RangeLAN2 Radio Driver supported for the PEN*KEY^R 6500/6550 Computer.

Installation

" **NOTE:** *The RangeLAN2 Radio driver should already be factory-installed on your 6500/6550 Computer. The installation procedure is normally not necessary.*

Ensure no other applications are running before you insert the RangeLAN2 driver disk into the 6500/6550 Computer.

1. From the Windows desktop, select **Start** → **Run**.



The “Run” window appears:

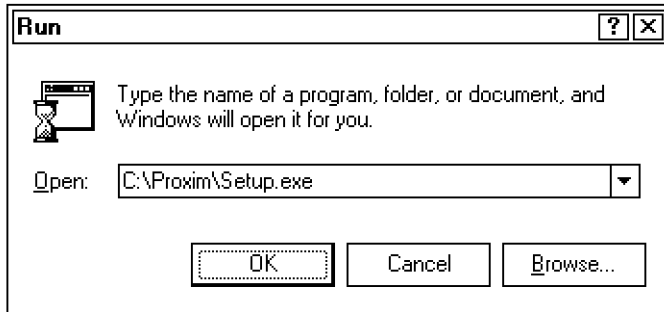

2. Type `C:\Proxim\setup.exe` in the **Open** field, then click the **OK** button to begin the installation. The “Security Setup” window appears, prompting you to close any applications that may be running:

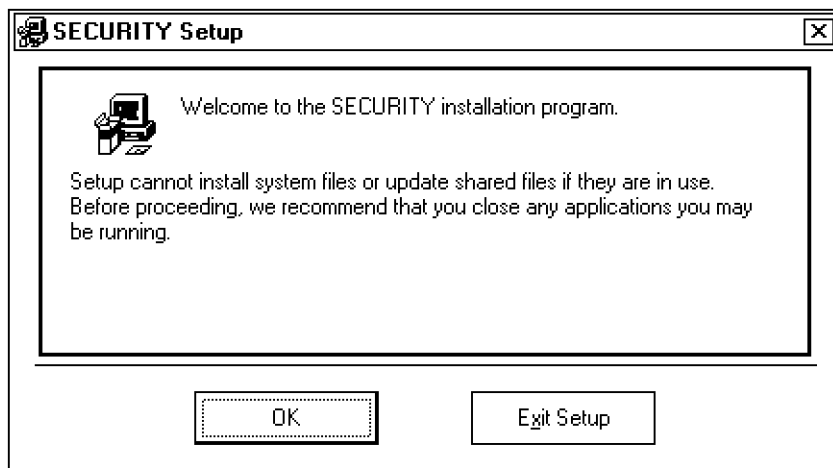

3. Click the **OK** button to continue.

The “Specified Directory” window appears:

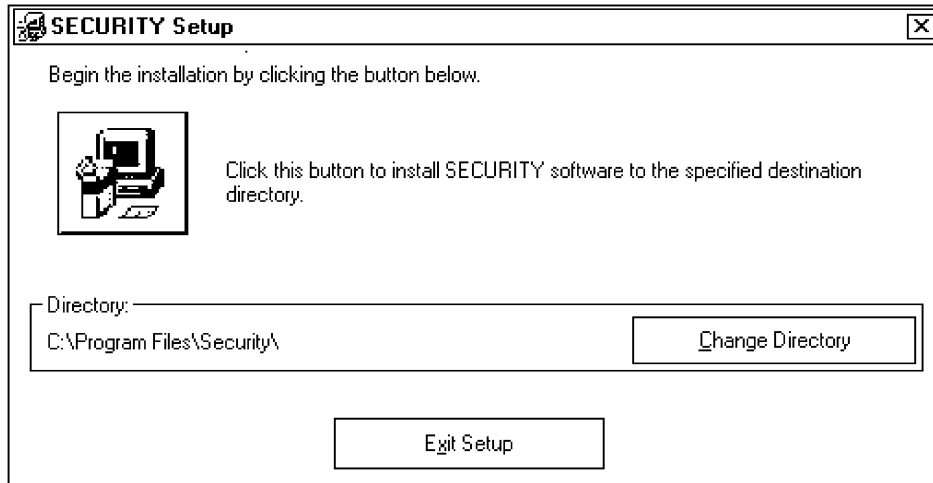

4. Click the top button with the image of a PC to continue. The “Destination File” window appears to measure the files loaded onto the unit. Before any files are loaded, a window appears to warn that existing files may be replaced:

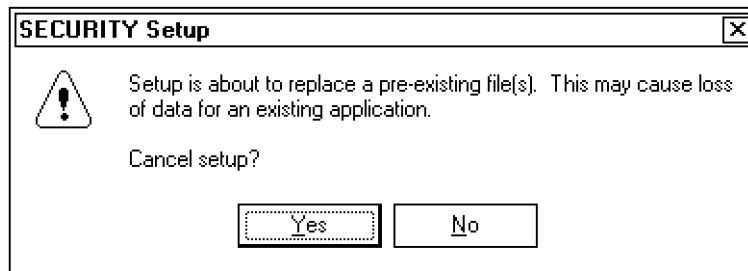

5. Click the **No** button to continue.

A second window appears with additional cautionary information.

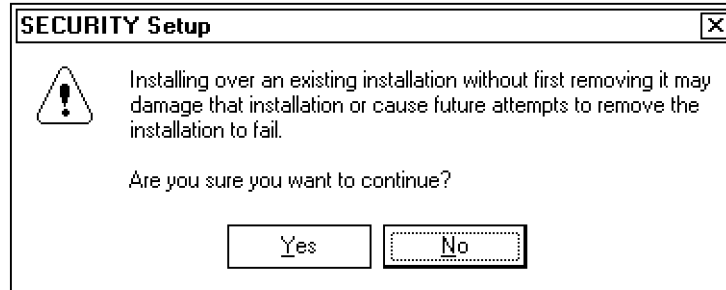

6. Click the **Yes** button to continue. The "Destination File" window displays the files as they are loaded, then a final "Security Successful" window appears.



7. Click the **OK** button to return to the desktop.

Status Monitor

Use the “Status Monitor” to display the status of this unit, list driver version, node address, and any masters synchronized with this unit (if this unit is a station).

From the Windows desktop, select **Start → Programs → RangeLAN2 Utilities → RangeLAN2 Status Monitor**.

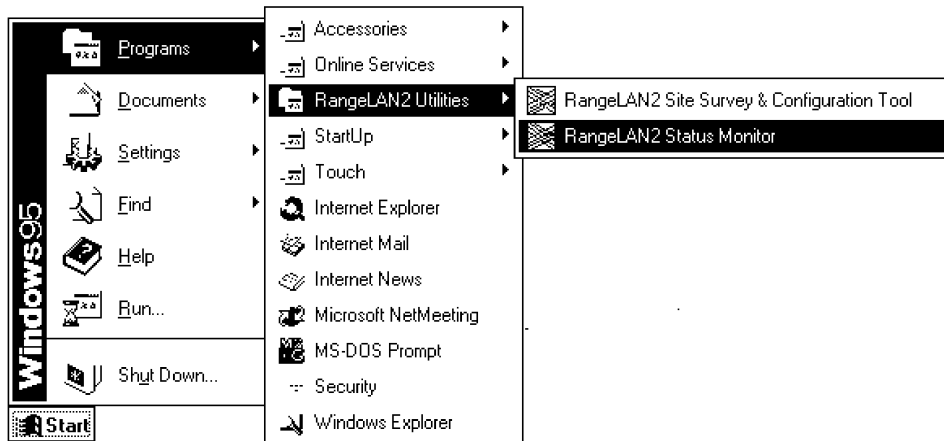

- " **NOTE:** *The “Status Monitor” window may minimize onto the system tray area of the Windows desktop. If it does, click the right mouse button on the icon next to the audio icon to bring up the window.*

The “Status Monitor” window appears:

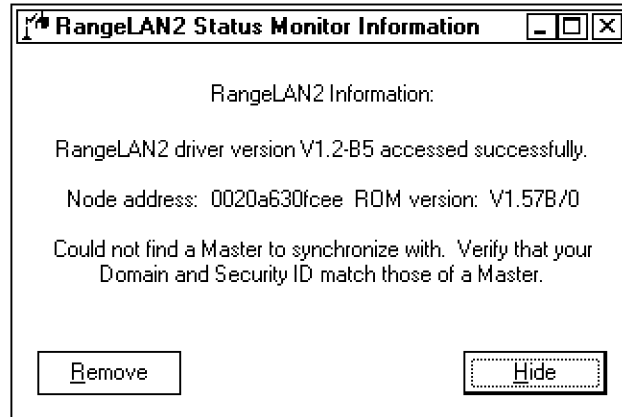

Click the **Hide** button to keep the System Monitor active, but hidden on the Windows desktop toolbar. Click the **Remove** button to exit the “System Monitor” window.

Site Survey and Configuration Tool

Use the “Site Survey and Configuration Tool” to obtain information about the node address, ROM version, and country code of the RangeLAN2 card in this computer.

From the Windows desktop, select **Start** → **Programs** → **RangeLAN2 Utilities** → **RangeLAN2 Site Survey & Configuration Tool**.

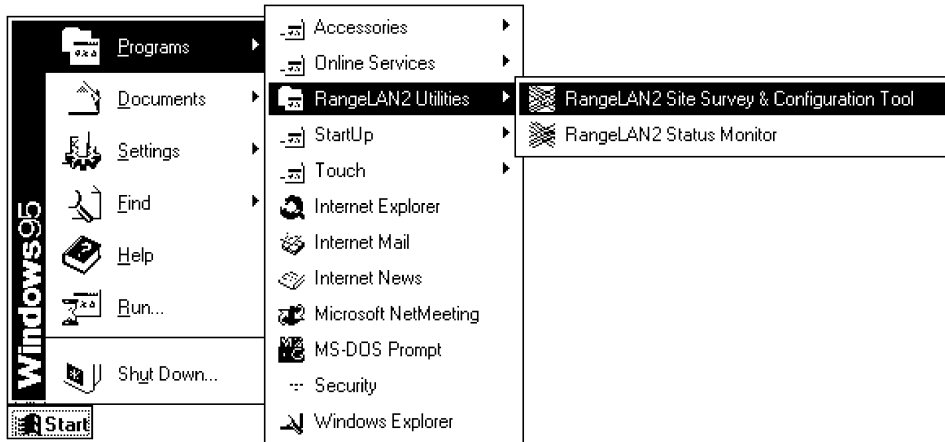

The “Site Survey & Configuration Tool” window appears:

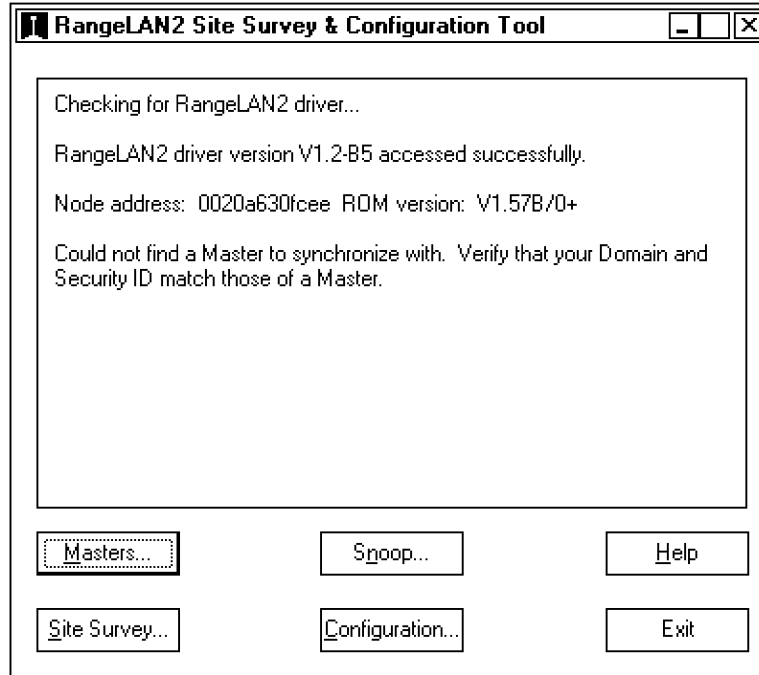

When this window is opened, the system reinitializes the unit, then the status of this unit is displayed.

Each function within this window is accompanied with its online help. Use this help for definitions and information about each function. The following pages contain a summary of each of the functions provided in the program:

Masters

Click the **Masters** button to access the “Master List” window.

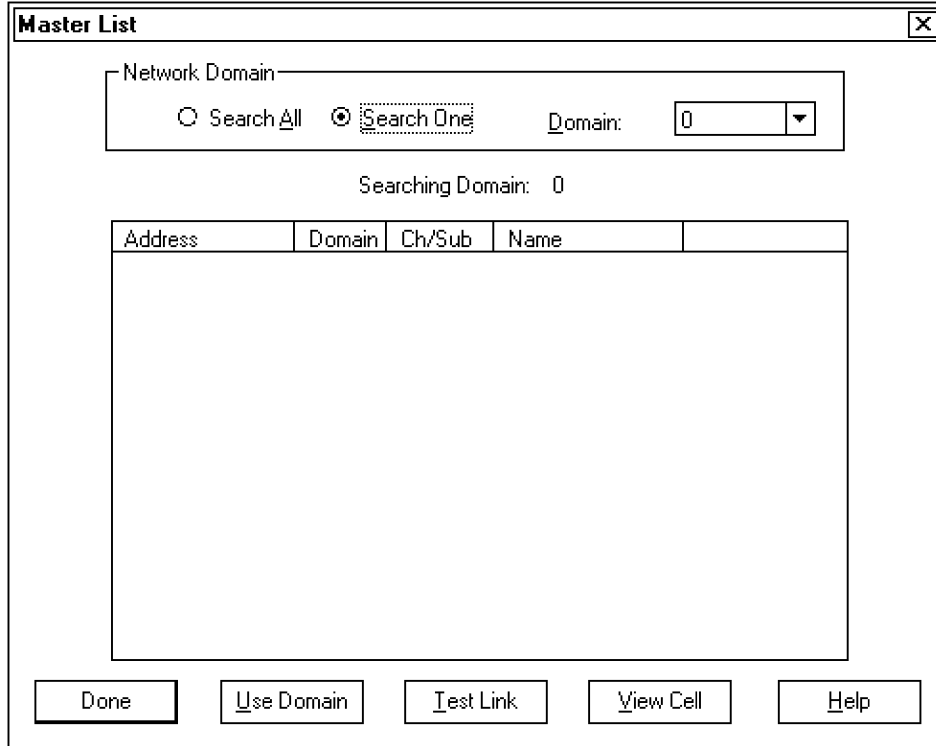

Use this window to search domains for masters with similar security IDs; synchronize to a given master; and to view and do quality checks to master links.

Click the **Search All** button to survey all fifteen network domains (or channels). Click the **Search One** button, then select from the drop-down list for a given channel to survey.

Click the **Done** button to exit the “Master List” window, the system reinitializes this unit.

Snoop

Press the **Snoop** button to scan for signal strength versus frequency. Snoop is a simpler version of a “spectrum analyzer” and displays in the 2.4 GHz frequency range operated by RangeLAN2.

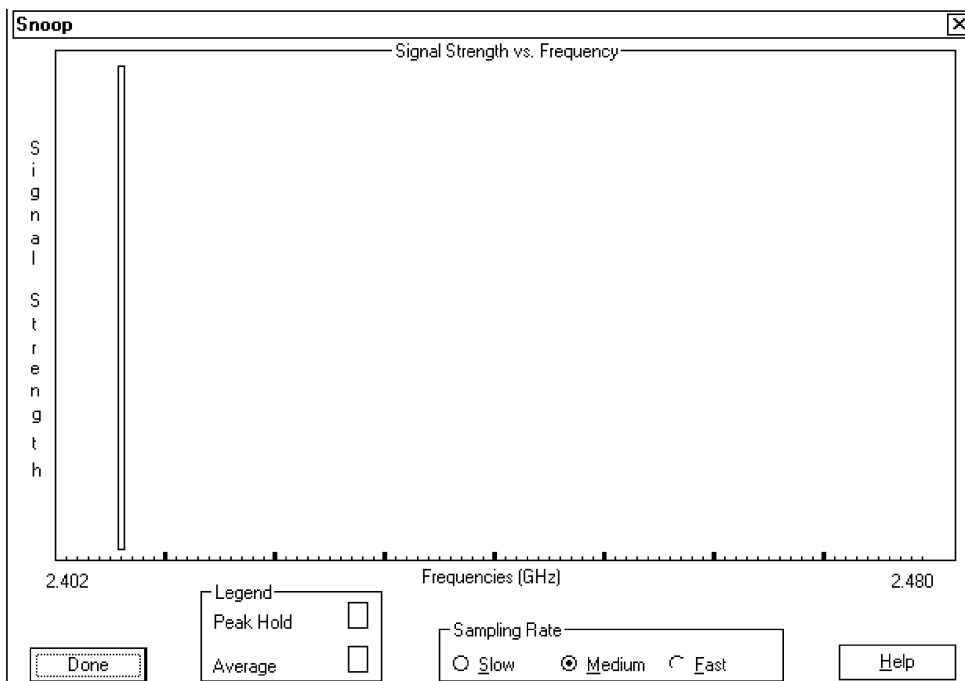

To effectively use Snoop, configure this computer as a Master and turn off all other RangeLAN2 products in the area. The snoop bars will then display true interference. You can elect a slow, medium, or fast sampling mode.

- Click the **Slow** bullet to sample each frequency 300 times.
- Click the **Medium** bullet to sample each frequency 30 times.
- Click the **Fast** bullet to sample each frequency 3 times.

If there is any radio noise in a given frequency, a blue bar appears to represent the average strength of that noise and a green bar appears to represent the highest strength of that noise. No color means there is no radio noise.

Configuration

Press the **Configuration** button to access the “Configuration” window. Use this window to change the 6550 Computer parameters to a station, an alternate master, or a master; to change hardware, driver, and security settings.

The screenshot shows a window titled "Configuration" with a close button in the top right corner. The window contains the following settings:

- Station Type: Station (dropdown menu)
- MAC Optimize: Normal (dropdown menu)
- Master Name: MASTER (text input field)
- Roam Config: Normal (dropdown menu)
- Channel: 1 (dropdown menu)
- Inactivity Seconds: 0 (dropdown menu)
- Subchannel: 1 (dropdown menu)
- Inactivity Minutes: 0 (dropdown menu)
- Network Domain: 0 (dropdown menu)
- Peer To Peer (checkbox)

At the bottom of the window, there are several buttons:

- Get Settings...
- Set Security ID...
- Use Defaults (highlighted with a dashed border)
- OK
- Cancel
- Help

Click the **Use Defaults** button to revert the unit to its default settings. Use the online help to define the functions of the “Configuration” window.

Site Survey

If this unit is configured to be a master, the Site Survey function becomes available. Click the **Site Survey** button to test for the node address or serial number, link quality, activity, signal strength, number of responses to the survey, and links to other displayed nodes. Use the online help for explanations and definitions of these features.

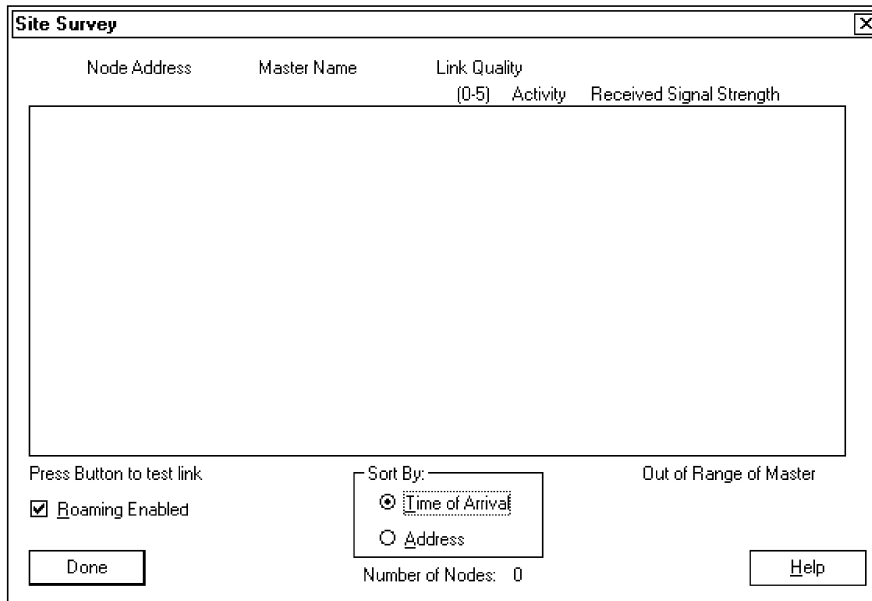

Improper Configuration?

If your 6500/6550 Computer does not have the Proxim RangeLAN2 7100 ISA Adapter (0001) network adapter, an error message window appears with this message:

Your network adapter Proxim RangeLAN2 7100 ISA Adapter (0001) is not working properly. You may need to set it up again. For more information, see the Networking Troubleshooter in Windows Help.

If you receive such an error, click the **OK** button to continue and do the following to prevent this message from appearing again, thus correcting the problem:

1. From the Windows desktop, double-click the **My Computer** icon for the “My Computer” window:

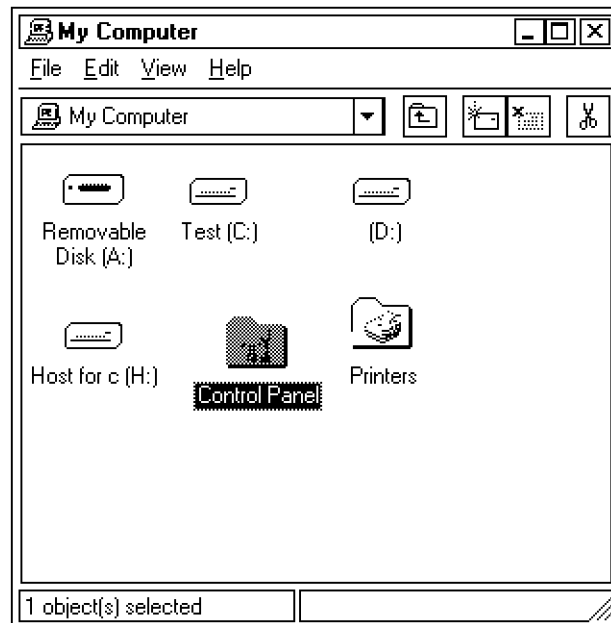

2. Double-click the **Control Panel** icon to access the “Control Panel” window.

The “Control Panel” window appears:

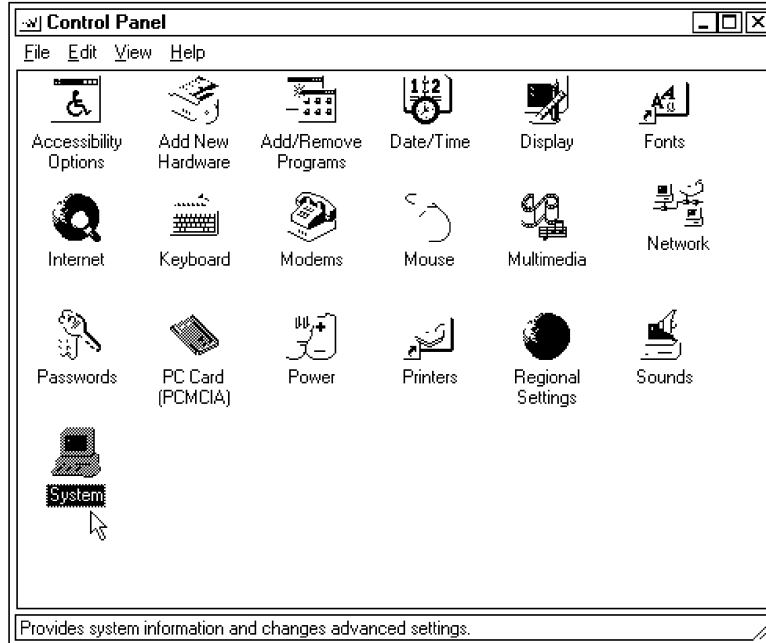

3. Double-click the **System** icon to access the “System Properties” window.

The “System Properties” window appears:

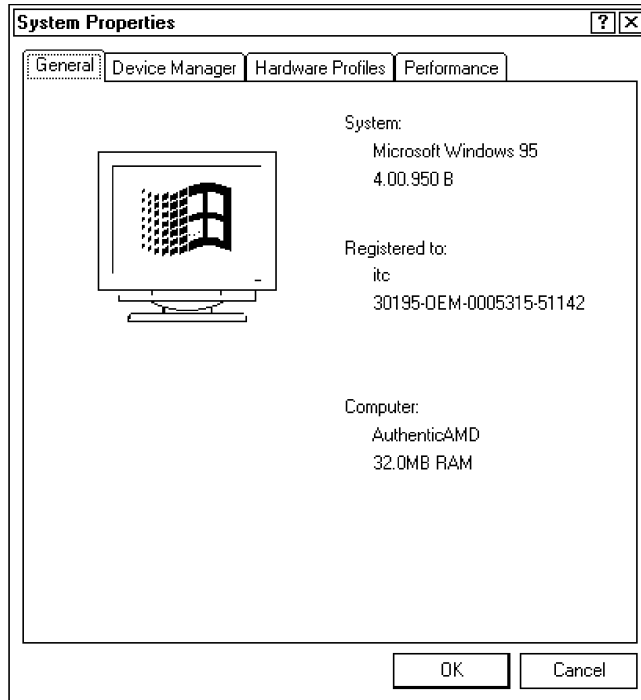

4. Click the **Device Manager** tab to access the “6500/6550 Computer” tree:

The contents of the “6500/6550 Computer” tree appears:

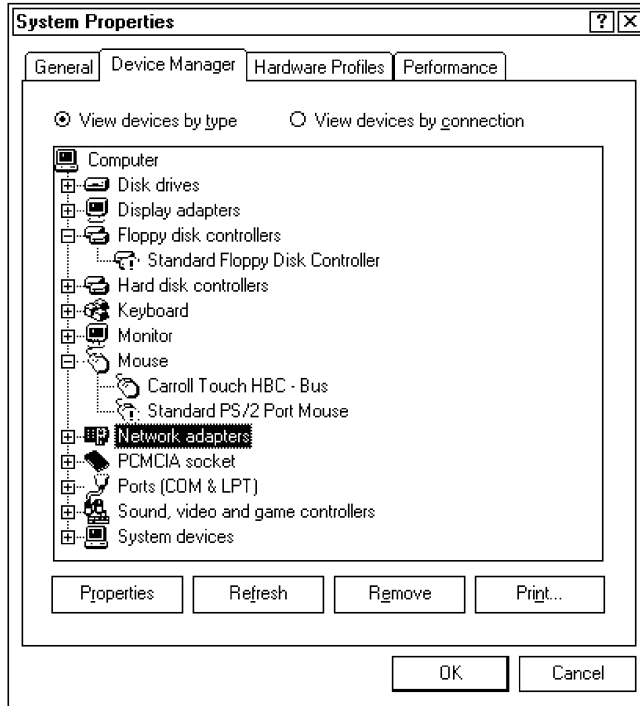

5. Double-click on “Network Adapter” to expose its tree:

The contents of “Network Adapter” appears:

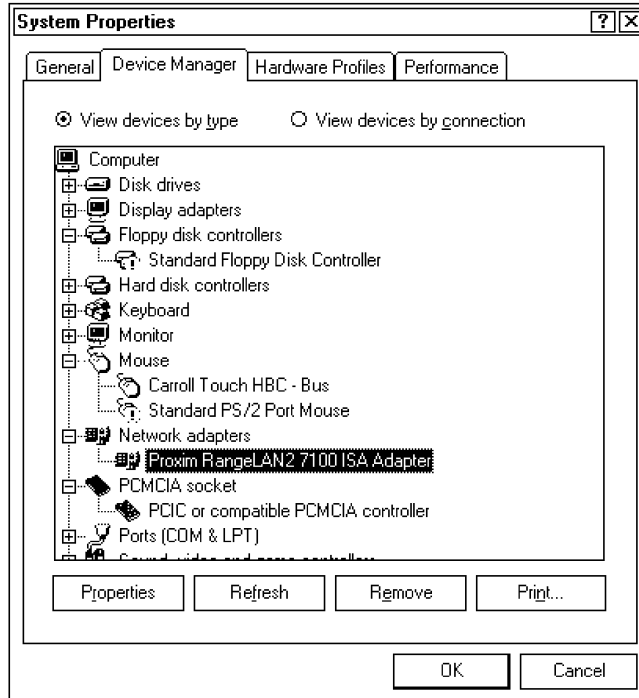

6. Select to highlight “Proxim RangeLAN2 7100 ISA Adapter”, then click the **Properties** button to access the properties of the Proxim RangeLAN2 adapter.

The “Proxim RangeLAN2 7100 ISA Adapter Properties” window appears:

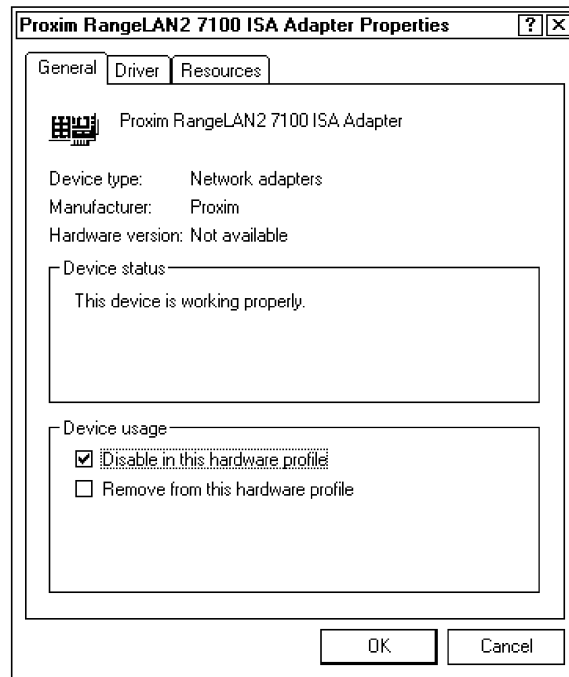

7. Check the **Disable in this hardware profile** box, then click the **OK** button to exit the “Properties” window.

Click the **Close** button to exit the “System Properties” window.

Section 3

TouchBase Driver

This section contains information about the TouchBase (T5) Driver supported for the PEN*KEY[®] 6500/6550 Computer. This driver provides applications that configure your mouse for right or left hand use and customize your touch preferences onscreen. This driver for Windows 95 may be installed after the Windows 95 installation is complete.

Online help information is available. Select **Start** → **Programs** → **Touch** → **Touchscreen Driver Help** to access the online T5 driver user information.

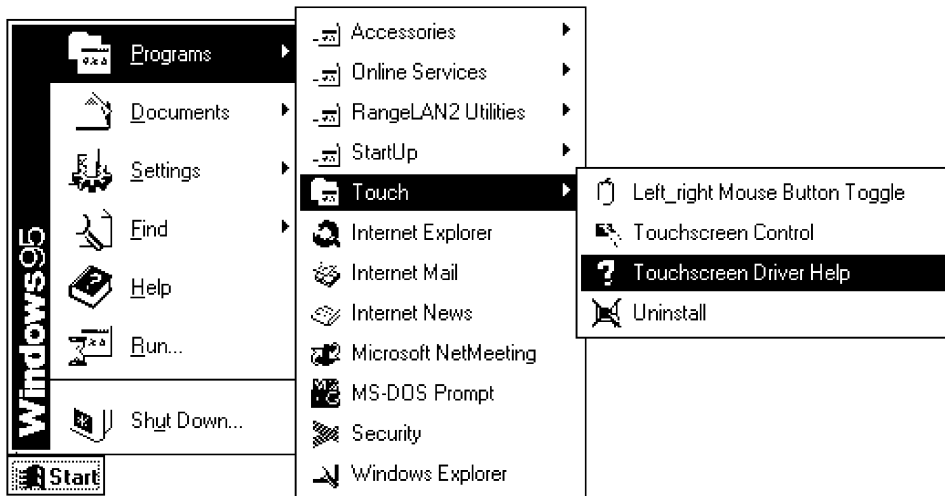

Installation

NOTE: *The TouchBase driver should already be factory-installed on your 6500/6550 Computer. The installation procedure is normally not necessary.*

If the bus controller touchscreen is set to a port address or IRQ other than the usual factory settings, the T5 driver hardware configuration settings must be reset to match the settings on the hardware itself.

To install the T5driver touchscreen, make sure no other applications are running. Insert the T5 driver disk into a floppy drive on the 6500/6550 Computer, then do the following:

1. From the Windows desktop, select **Start** → **Run** to access the “Run” window.



The “Run” window appears:

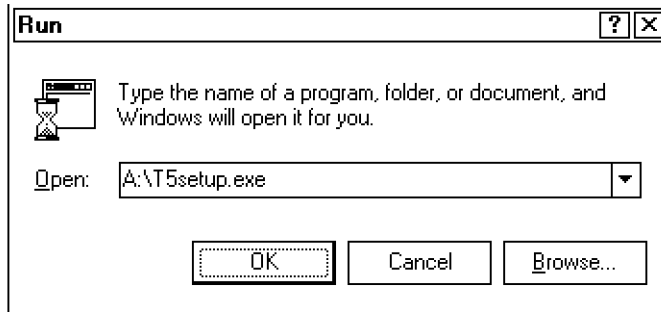

2. Type A:\T5setup.exe in the **Open** field, then click the **OK** button to begin the installation.

The “Touch Driver Installation (vX.XX)” window appears, prompting you for the correct directory to load the touchscreen driver. The C:\WINDOWS directory should be highlighted.

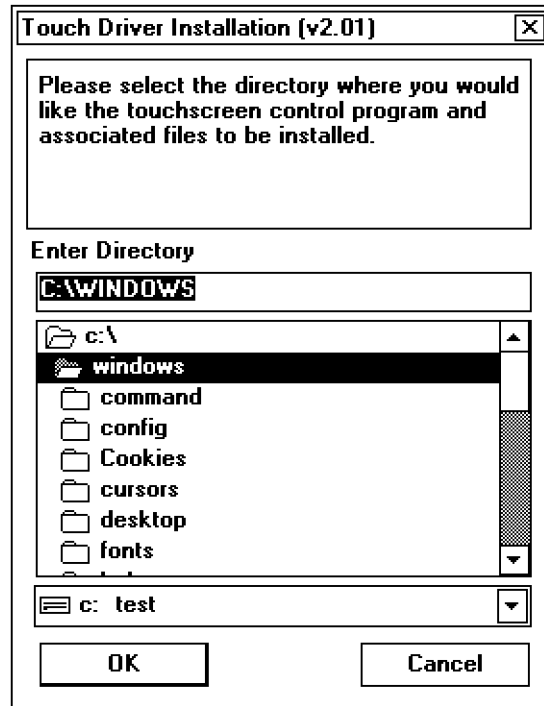

3. Click the **OK** button to continue.

The “License Agreement” window appears.

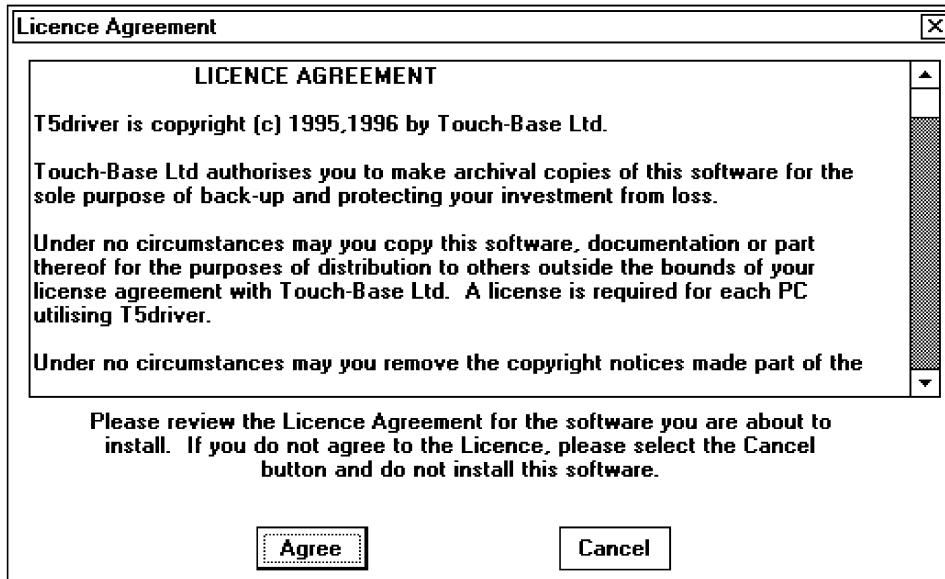

4. Click the **Agree** button to continue. The “Installing” window appears, measuring the files loaded onto the unit.

The “Select Touchscreen” window appears.

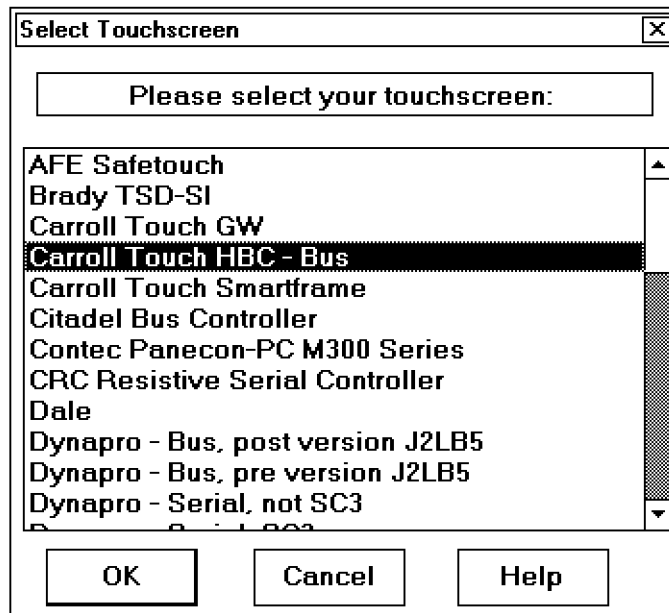

5. Select to highlight the **Carroll Touch HBC - Bus** touchscreen, then click the **OK** button to continue.

The “Select Group” window appears, prompting for the group, such as TOUCH, to store the various T5 programs and the T5 online help.

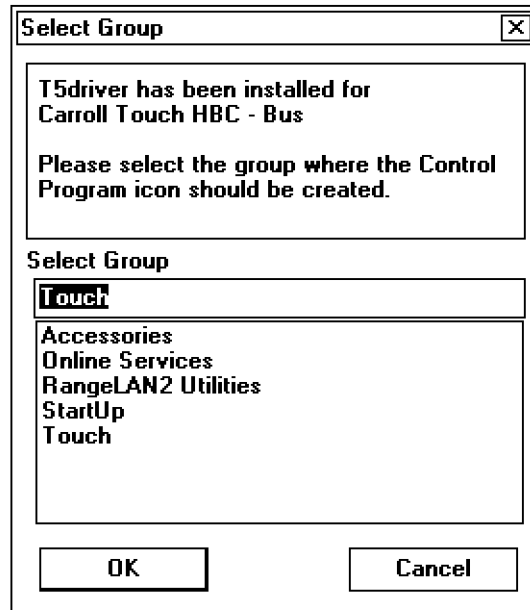

6. Select a group to store the T5 programs and help, or click the **OK** button to accept “Touch” as the group and continue. A “Hardware Configuration” prompt appears.

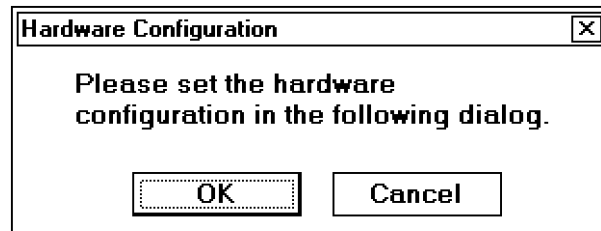

7. Click the **OK** button to continue.

A “Hardware Controls (Bus)” window appears.

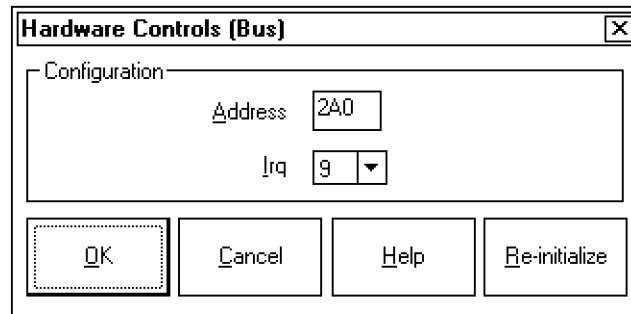

- Set the **Irq** field to 9 and set the **Address** field to the 200h port (6500 Computer) or the 2a0h port (6550 Computer). Click the **OK** button to continue. A read-me window appears:

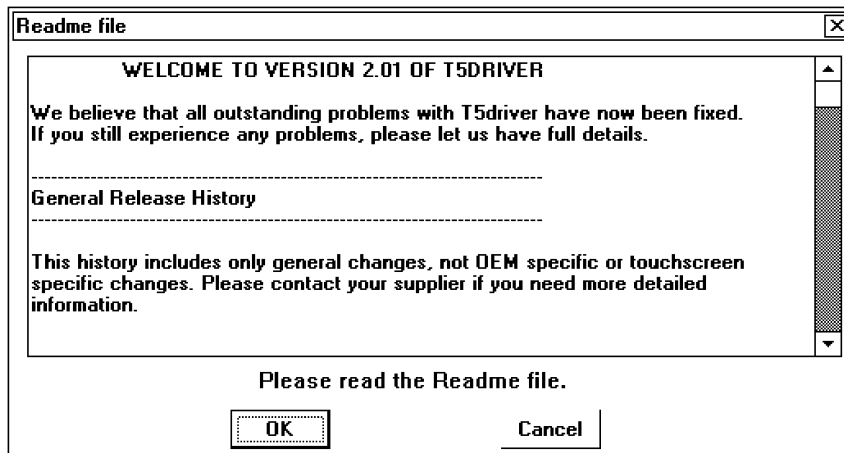

- Read the contents of this window, click the **OK** button to continue. An “Installation Complete” prompt appears. Click the **OK** button to return to the Windows desktop.

Be sure to restart the 6500/6550 Computer to successfully load the T5 driver.

After you restart the system, touching the screen should result in some movement of the mouse cursor, although it will not accurately follow your finger until you calibrate. Often, the cursor immediately moves to one corner of the screen and it will be impossible to move it anywhere else. This is quite normal and will be remedied by calibration.

If the mouse cursor does not move at all, the driver is not communicating with the touchscreen correctly, and you need to refer to the online help troubleshooting section.

Optional Parameters

There are two optional parameters you can set up to run each time you start the system:

- **T5ctrl /C:HARDWARE**
Starts the program at the hardware controls window and exits the program when the **OK** button is clicked.
- **T5ctrl /C:CALIBRATE**
Goes straight to calibration, and exits right after calibrating. You may wish to call the program in this mode from within your own applications.

How to Use Touch Screen Control

Select **Start** → **Programs** → **Touch** → **Touchscreen Control** to access the “Touch Screen Control” window:

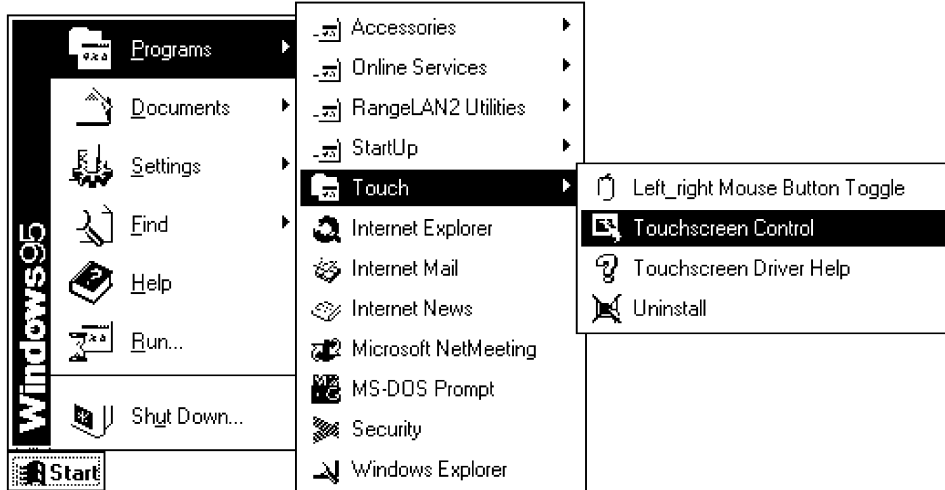

If you do not have a mouse, you can start the control panel using the keyboard.

1. Use **<Ctrl> + <Esc>** to bring up the “Windows 95 Start” menu.
2. Use arrow keys to select **Programs** → **Touch** → **Touchscreen Control**, then press **Enter** to access the “Touch Screen Control” program.
3. Once the program starts, press **<Ctrl> + <C>** to start the calibration.

With the touch screen working and correctly calibrated, touching the screen should move the mouse cursor immediately to the point of the touch, and the cursor should follow you as you slide your finger across the screen.

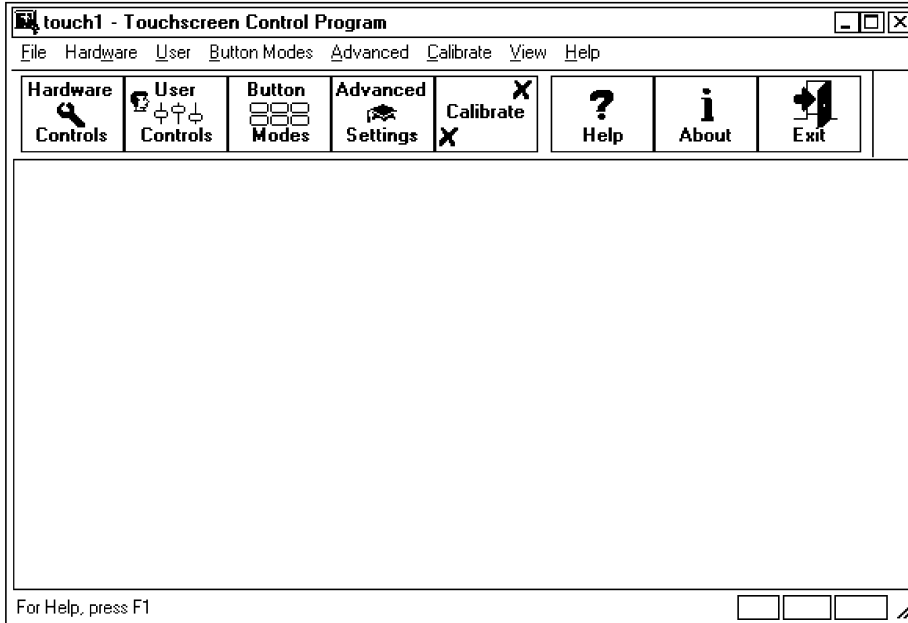

Use the “Windows 95 Touch Screen Control” program to configure and calibrate the touchscreen. The program configures the hardware, the button emulation mode, and various other options.

The T5 driver online help provides extensive information about the “Touch Screen Control” program. The following pages contain a summary of each of the functions provided in the program.

Hardware Controls

Press the **Hardware Controls** button to access the “Hardware Controls (Bus)” window. You have already seen this window when you set up the T5 touchscreen.

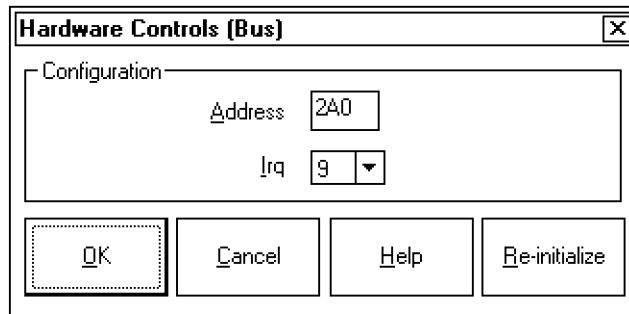

Use this window to configure the port address and the IRQ setup for this touchscreen controller which plugs directly into the PC bus. The default parameters should match the factory default settings.

The **Re-initialize** button performs the same initialization used at the driver load time, if any. You may need to re-initialize the system if you power your touchscreen off and on for any reason. Note that this button cannot activate a new set of COM port parameters.

Changes to the hardware or communications parameters never take effect until you restart your system.

User Controls

Press the **User Controls** button to access the “User Controls” window to manipulate various features of the stylus pen.

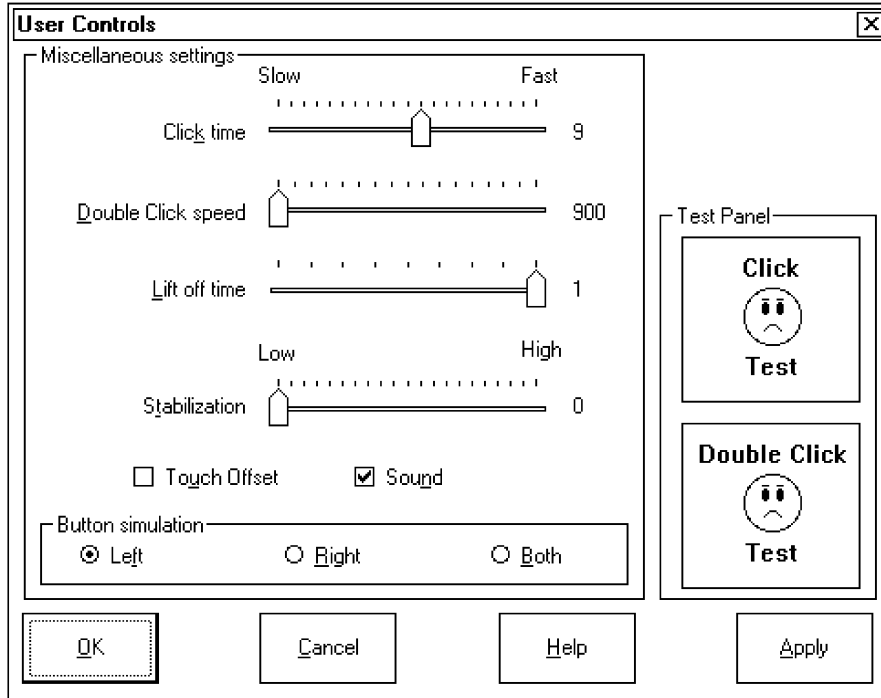

- Touch and drag the sliders to adjust the settings.
- Add a check mark to **Touch Offset** if you want a delayed reaction to your touch.
- A check mark in **Sound** means the system emits a beep each time you touch the screen.
- The three **Button Simulation** options act like a Left Right Mouse Button toggle. You can elect left (default), right, or both mouse buttons.

Click the **Apply** button to save your changes, or click the **Cancel** button to exit without any changes.

Left Right Mouse Button Toggle

A small control program is available that simulates a mouse. Select **Start** → **Programs** → **Touch** → **Left-right Mouse Button Toggle** to bring up this program.

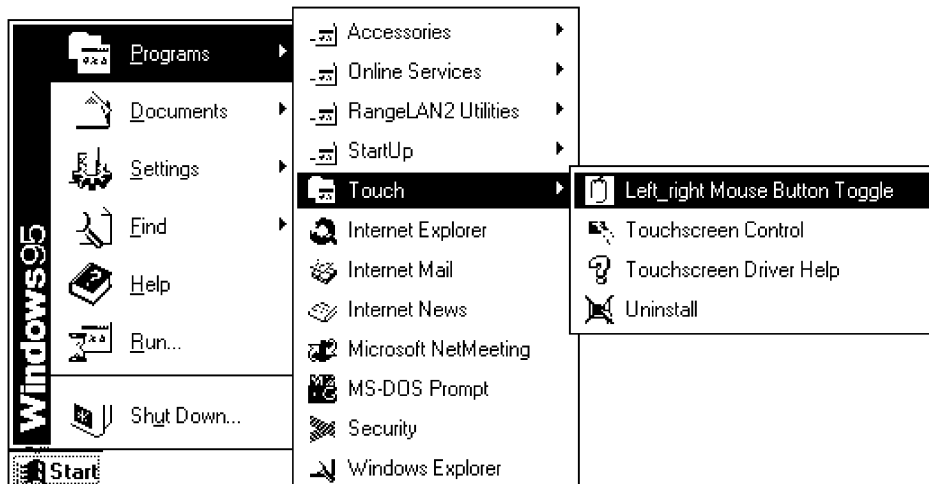

The “Left Right Mouse Button Toggle” program appears. A mouse is illustrated with the current mouse button highlighted.

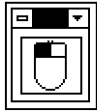

You can click either the left or right mouse button on the mouse to toggle the setting, but you must bring down a menu (upper left corner) to select both mouse buttons.

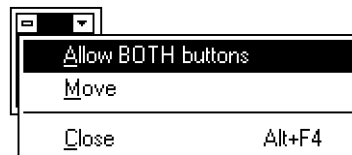

Button Modes

Click the **Button Modes** button to access the “Button Modes” window. Use this window to simulate mouse button clicks for the touchscreen. With many options, you can set the touchscreen to your application’s and personal preferences.

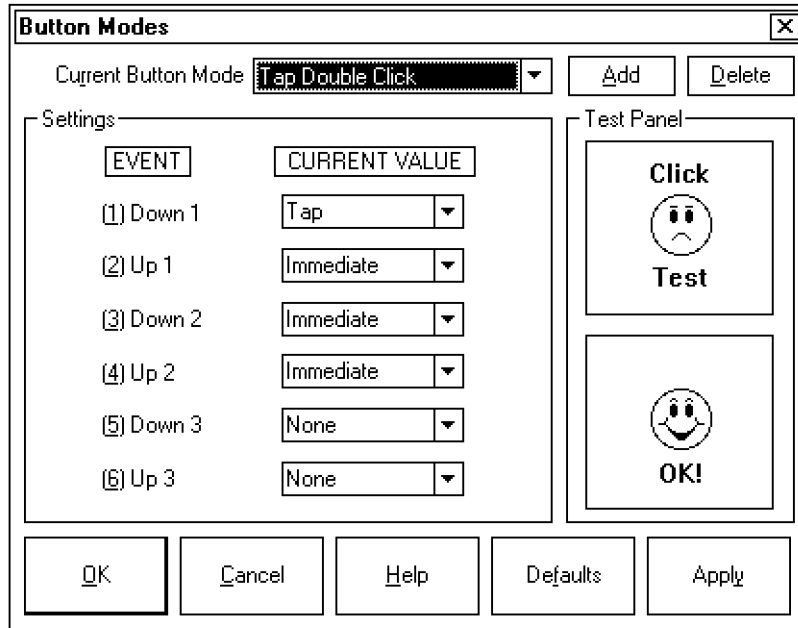

Click the **Default** button to revert to the factory settings. Click the **Apply** button to save any changes, or click the **Cancel** button exit this screen without saving any changes.

Advanced Settings

Click the **Advanced Settings** button to access the “Advanced settings” window. This window modifies some of the less common driver settings. Options like swapping X and Y coordinates; supporting various controllers; automatic driver load; maximize touchscreen position reports; maximize number of coordinate reports (packets) to be ignored; and adjust the hardware touch mode are available.

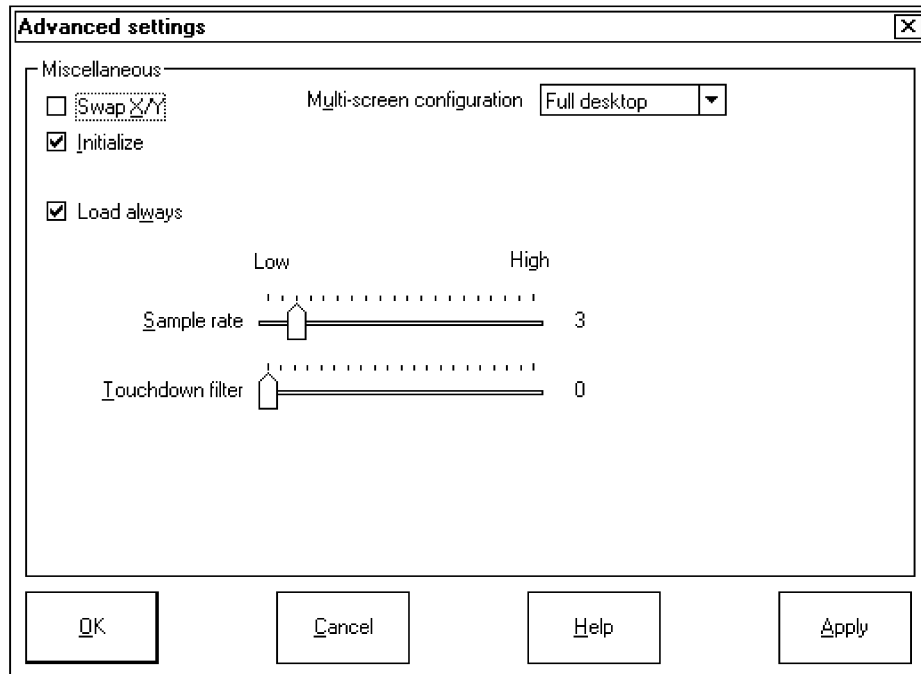

Click the **Apply** button to save these changes, or restart your Windows 95 to apply the changes.

Calibration

Calibration enables the software to accurately align touch with the mouse cursor. This procedure must usually be done only once, as part of the initial software installation, and only needs to be repeated if the alignment of the touch-screen with the visual image changes, for example when you change or adjust the monitor.

1. Click the **Calibrate** button to start the calibration program.
2. Touch the screen where the two **X**s appear, the position of which the driver stores in the Windows 95 Registry.

If calibration was successful, a confirmation window appears. Click **OK** to continue:

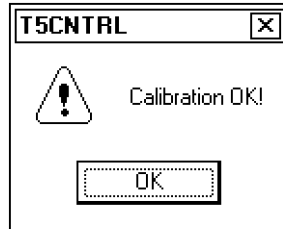

You can call the program to perform calibration immediately from entry as follows. You may wish to build this call into your application:

```
T5ctrl /c: CALIBRATE
```

Section 4

Scanner Drivers

This section contains information about the scanner drivers supported for the PEN*KEY^R 6500/6550 Computer.

Appending Bar Code Control Characters

If you want an automatic carriage return or tab character postfixed to the bar code for the system to automatically jump the cursor to the next field, use this option to append an automatic character to the bar code scanned. This allows the operator to avoid touching the screen.

The SYSTEM.INI file has an option to append characters. Below is a sample system.ini file adding a tab character:

```
; AppendCharacter determines if byte value AppendCharacterValue will be
; appended on to the end of each valid scan. Valid values for
; AppendCharacter are: TRUE or FALSE. The AppendCharacterValue can be
; anything from 0 to 255. Default is not to append the character.
```

```
AppendCharacter=TRUE
```

```
AppendCharacterValue=13
```

“13” is the ASCII value for Carriage Return.

DOS Scanning

65SCN7B.EXE

65SCN7B.EXE is a DOS TSR driver for the external serial scanners. 65SCN7B must be loaded for any scanning to occur.

65SCN7B is generally installed in the AUTOEXEC.BAT file, according to the following format:

```
65SCN7B [-option[value]] . . .
```

65SCN7B uses command line switches to enable the desired functions.

EXAMPLE: 65SCN7B -W

The descriptions of the command line switches, for 65SCN7B, are as follows:

Table 4-1
65SCN7B Options

Switches	Description
-? or -H	Either of these options results in a help screen that briefly describes the various options.
-B[n]	Beep on good scan. Range of valid values for n: 0 = no beep 1 = beep (default)
-W	Enable the wedge mode of operation. Scanner data is sent to the keyboard, using the method selected by the -P switch. The absence of -W requires an application to request scanner data through the API scanning method.
-O[n]	Time between outputting data, where n=0-9 timer ticks (~55ms). <i>For example: if "n" = 5, then five additional timer ticks (or 5*55 = 275ms) are put between each character sent to the keyboard buffer.</i>

Scanning Methods

The 6500/6550 Computer supports scanning, with an external tethered serial laser scanner connected to the serial communication port. Scanner data can be sent to an application via the keyboard (Wedge Mode).

The following paragraphs describe the scanning operation for:

- Tethered Scanning, using an external serial scanner.
- Wedge Scanning, where data is presented to a scanner-unaware application as keystrokes.

Tethered Scanning

Tethered scanning is supported for any external device that sends its serial data at 9600 baud, 8 data bits, no parity, 1 stop bit, with an ASCII STX (hex 02) before the data and an ASCII ETX (hex 03) after the data. No protocols are supported such as ACK/NAK, RTS/CTS or XON/XOFF. All 8-bit characters, between the STX and ETX, are stuffed into the PC BIOS key buffer. The 65SCN7B limit for the number of characters is more than 100 characters.

Tethered laser power is always on, which allows a tethered laser to scan, decode, and send the data as soon as it is plugged in; even when there is no driver and application to handle the data. Therefore, proper operation of the tethered laser is no indication that 65SCN7B is the correct version, nor that it is correctly configured, nor that the application program is designed correctly.

There is not a supported method to send configuration parameters to a tethered serial device. Tethered laser devices can only be configured using setup bar codes that are listed in the respective user manual.

The 6550 Computer supports: Serial, decoded out scanners; Symbol LS3203ER and LS3603; PSC5300 IP Series; and Intermec scanners through the PS/2 port.

Wedge Scanning

Wedge scanning presents scanner data to an application as key presses. Wedge scanning is simple to implement but allows scanning at any time and does not support data validations beyond those provided by the laser device.

Some applications are sensitive to nonkeystroke values in the key buffer such as 0x0a or 0x0d or other nondisplayable characters. So be aware of what the tethered device is sending. If data does not make it to the key buffer, is wrong or the application hangs, verify what data is being received from the scanner device. A DOS terminal emulator, such as ProComm, can be used — without 65SCN7B loaded — to verify the data received at the serial communications port.

Load the “65SCN7B -e -w” TSR and then the application. Do *not* load or use 6500IKPS nor any FWP65xHx programs with the 65SCN7B TSR when either the “-e” or “-w” switches are used. These two switches cause 65SCN7B to send scan data from the laser to the PC BIOS console key buffer where an application can read it as keystrokes. 6500IKPS and FWP65xHx do not look for their scan data in the keyboard buffer. They get the data through an API INT call to 65SCN7B.

Wedge scanning allows an operator to scan-ahead of the application because the application cannot disable scanning. 65SCN7B buffers scanner data so no scanner data is lost and passes the data to the key buffer as the application asks for keys. The operator gets a good scan indication even though the application may later reject the data. When the application rejects the scanner data, the operator must figure out which scans were accepted and which were not and rescan the rejected scans.

Section 5

TCP/IP Network Driver

This section contains installation information about the Transmission Control Protocol/Internet Protocol (TCP/IP) network driver supported for the PEN*KEY^R 6500/6550 Computer. This driver for Windows 95 readies the hand-held computer for communications.

Installation

NOTE: *The TCP/IP network driver should already be factory-installed on your 6500/6550 Computer. The installation procedure is normally not necessary.*

To install the TCP/IP network driver, make sure no other applications are running, then do the following:

1. From the Windows desktop, double-click the **My Computer** icon for the “My Computer” window:

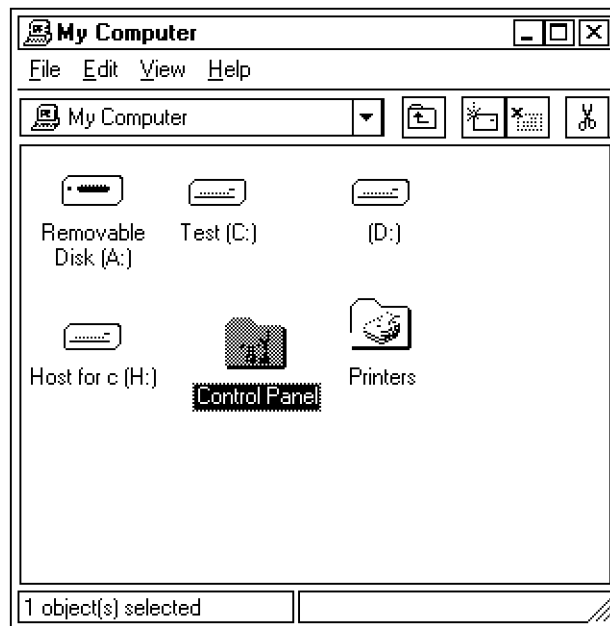

2. Double-click the **Control Panel** icon for the “Control Panel” window:

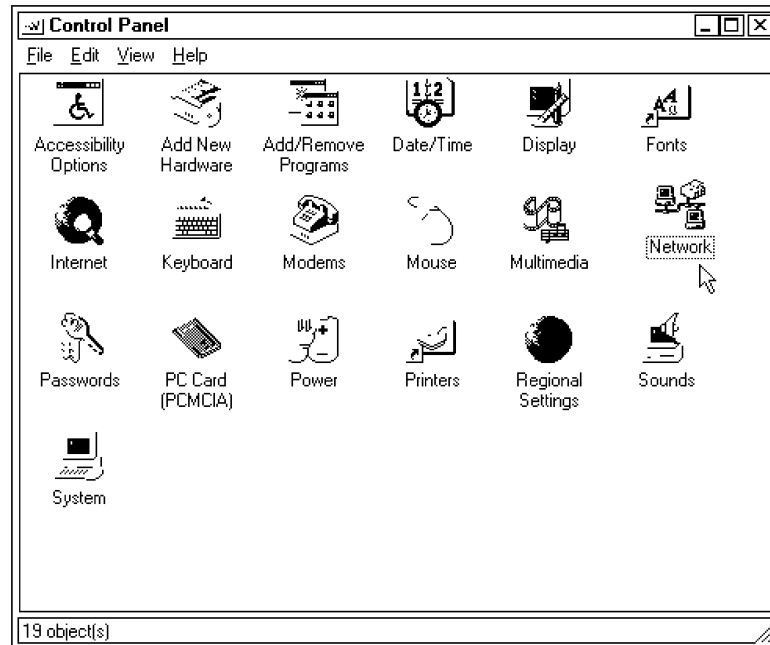

3. Double-click the **Network** icon to access the “Network” window.

The “Network” window appears with the “Configuration” page:

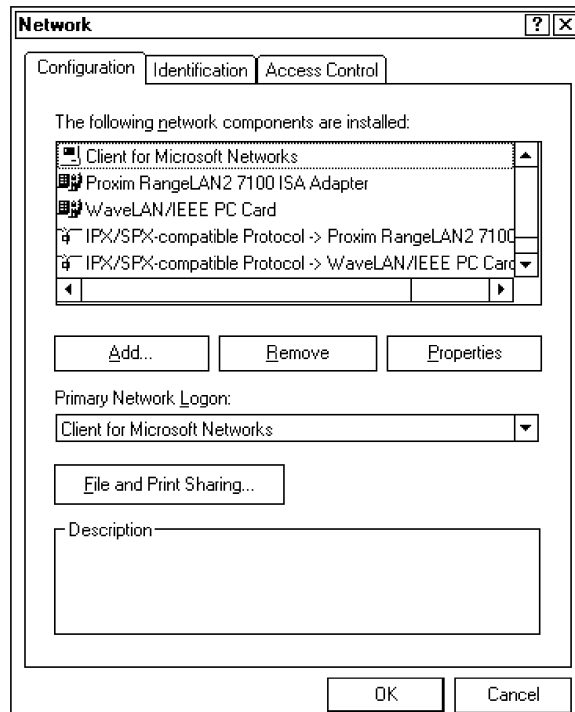

4. Click the **Add** button to access the “Select Network Component Type” window.

The “Select Network Component Type” window appears:

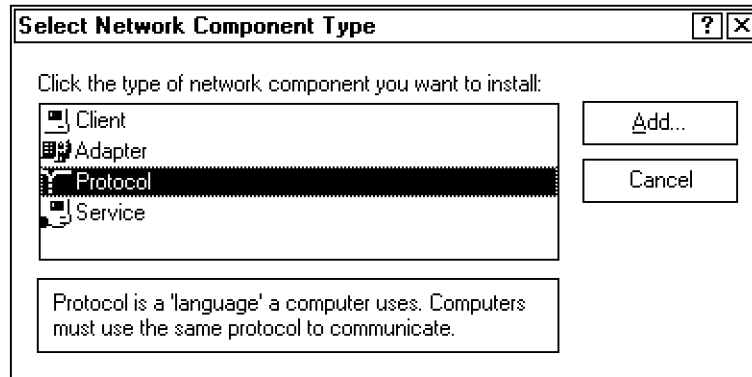

5. Select “Protocol” then click the **Add** button to access the “Select Network Protocol” window.

The “Select Network Protocol” window appears:

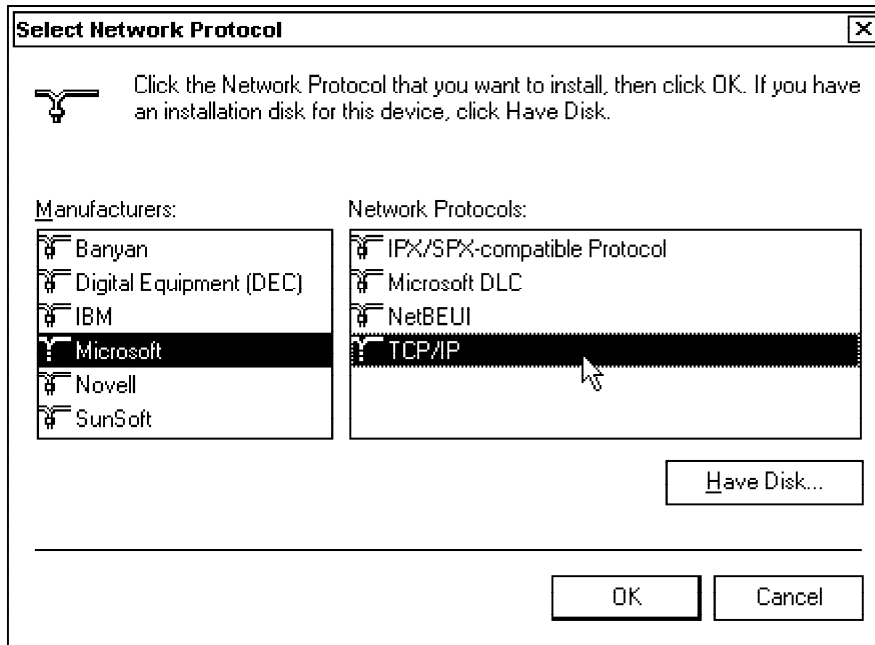

6. Select “Microsoft” under **Manufacturers**, then select “TCP/IP” under **Network Protocols**.
 7. Click the **OK** button to save and return to the “Network” window with “Configuration” page displayed.
- At this point, you can configure file and printer sharing.

File and Printer Sharing

Do the following to configure file and printer sharing for Microsoft via Network Service. At this point you should be on the “Network” window with the “Configuration” page displayed.

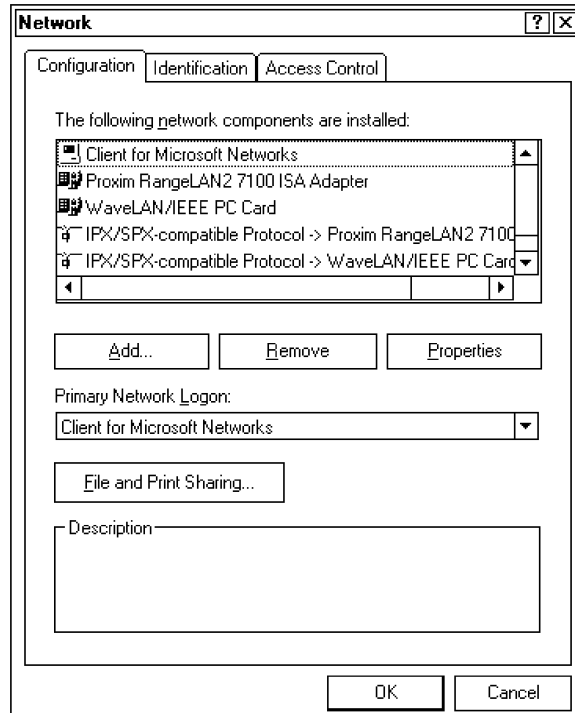

1. Click the **File and Print Sharing** button to access the “File and Print Sharing” window.

The “File and Print Sharing” window appears:

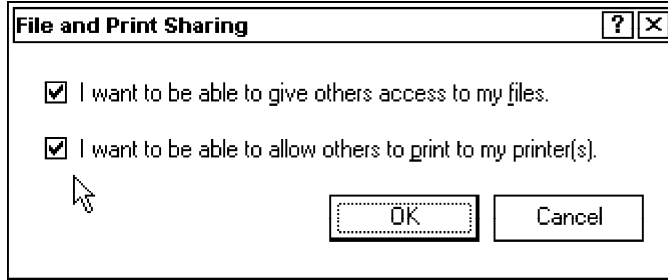

2. Check both boxes on, then click the **OK** button to save and return to the “Network” window.

3. Click the **Identification** tab and enter the computer name and workgroup. The computer description can be left blank.

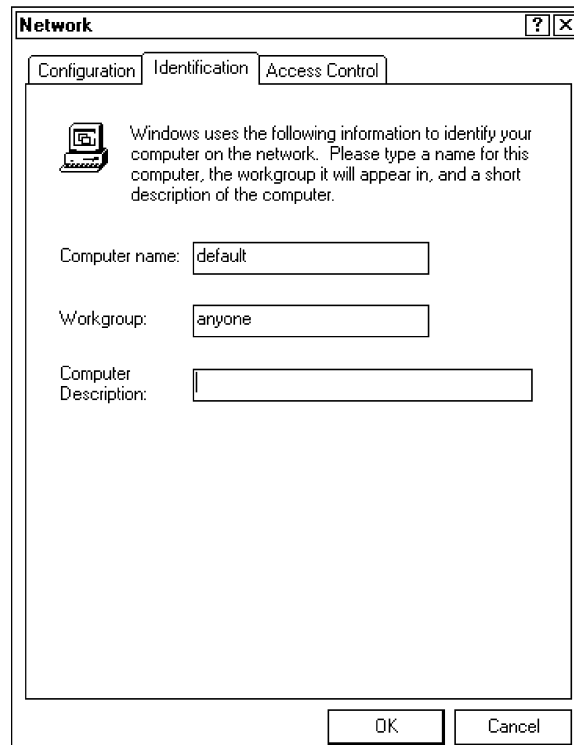

At this point, you must do a cold reboot for the changes to take effect. Click the **OK** button to save your entries and follow the steps in rebooting the system.

System Reboot

The system must do a cold reboot for the changes to take effect. A prompt window appears, stating that you must insert a Windows 95 CD ROM. This is not necessary.



1. Click the **OK** button to continue. A “Copying Files” window appears:

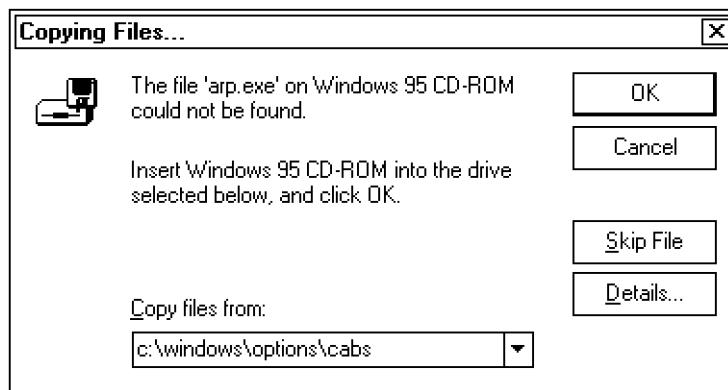

2. Type “c:\windows\options\cabs” in the **Copy files from** field, then click the **OK** button. A status window appears monitoring the files copied from the Windows 95 CD-ROM.

When done, the system prompts you to restart the computer.

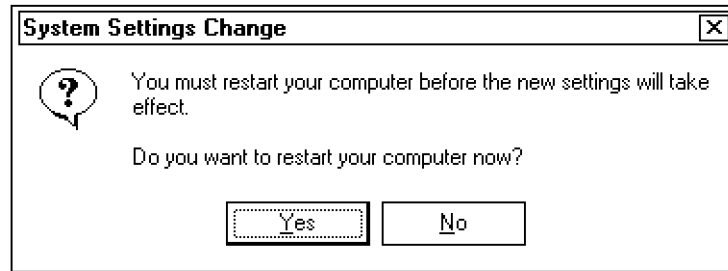

3. Click the **Yes** button to continue.

The system shuts down, then restarts, returning to the Windows desktop with the "Control Panel" and "My Computer" windows still open.

Section 6

Terminal Emulations

.....

This section contains information about the terminal emulations with keyboard overlays supported for the PEN*KEY^R 6500/6550 Computer.

Terminal Emulation

The terminal emulations on the 6500/6550 Computer are the same as other hand-held computers and vehicle mounts.

The standard combination terminal emulation, FWP650H0, is not compatible with Windows 3.11 or Windows 95. You cannot run emulations from the Windows 95 MS-DOS window.

You must press <Alt> + <M> to access the Setup Menus. See the *PEN*KEY Model 6500/6550 Mobile Mount Radio Data Terminal User's Guide* (P/N: 961-047-099) for information about these Setup Menus.

Terminal emulation fonts include pictures and Double Byte Character Set (DBCS) fonts.

Loading Terminal Emulations

The 6500/6550 Computer can be configured to use both Windows 95 and the terminal emulations. In the Windows 95 load, the C: drive is the internal hard drive (such as SanDisk or other PC Cards). With the terminal emulation load, the C: drive is the 4MB of flash.

1. Use the 85MB SanDisk card with Windows 95 to free space on the hard drive.
2. Load the terminal emulation files onto the root C: drive (SanDisk).
3. Create a bootup routine to give you the choice to boot to DOS, DOS with terminal emulation running, or Windows 95.

Supporting Publications

These publications also provide information about terminal emulation:

- *VT220/ANSI Terminal Emulation Programmer's Reference Guide* (P/N: 977-047-037)
- *Native Terminal Emulation Asynchronous Programmer's Reference Guide* (P/N: 977-047-038)
- *5250 Terminal Emulation Programmer's Reference Guide* (P/N: 977-047-039)
- *3270 Terminal Emulation Programmer's Reference Guide* (P/N: 977-047-040)

Keyboard Overlays

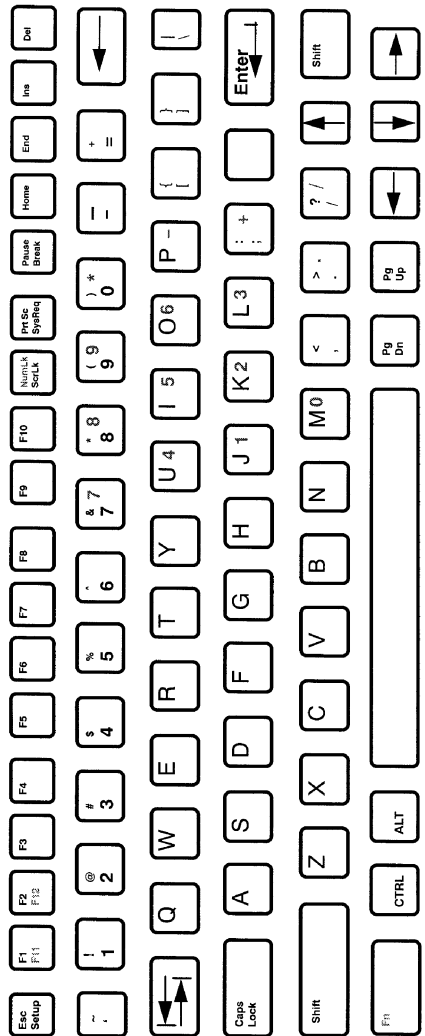

Figure 6-1
PEN*KEY 65X0 DOS/PC Keyboard
P/N: 340-044-001

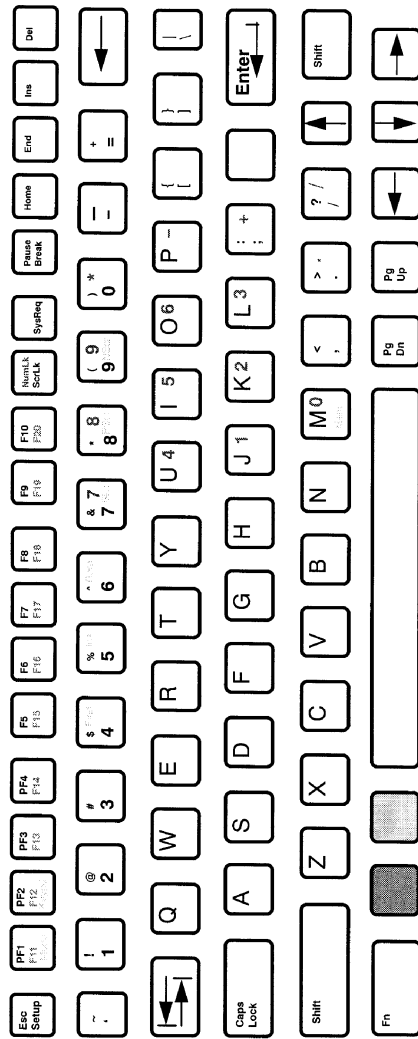

Figure 6-2
PEN*KEY 65X0 VT220 Keyboard
P/N: 340-044-002

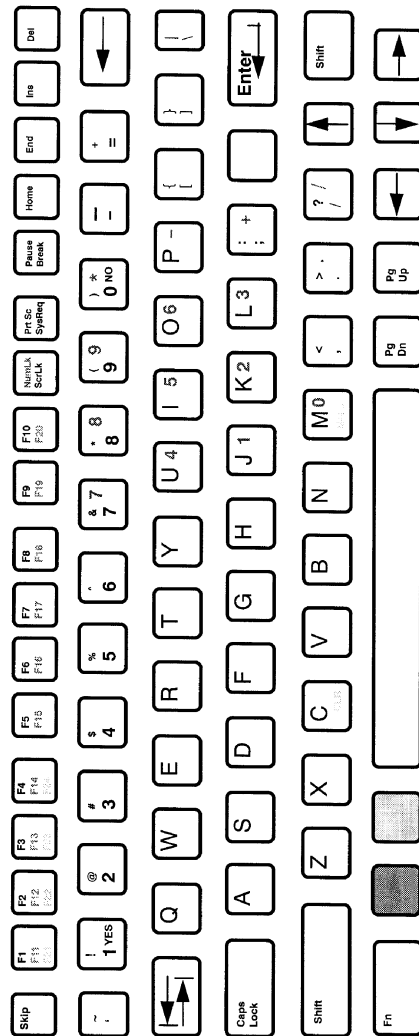

Figure 6-3
PEN*KEY 65X0 NORAND^R Native Keyboard
 P/N: 340-044-003

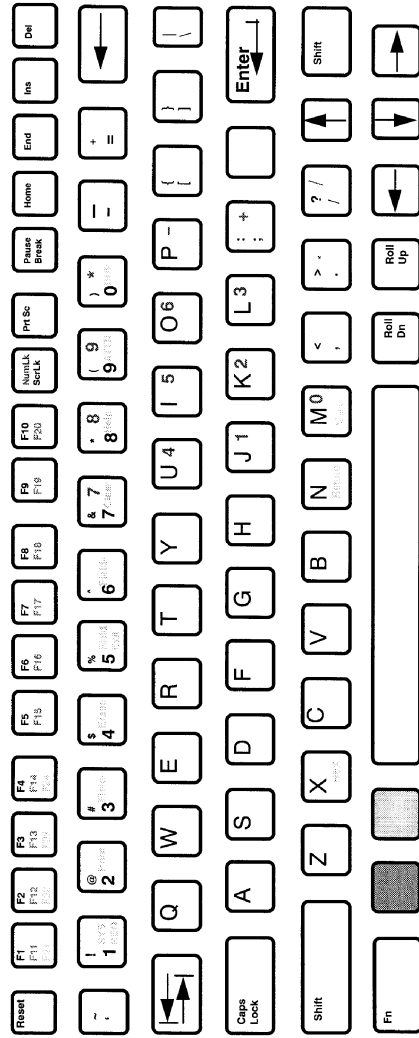

Figure 6-4
 PEN*KEY 65X0 5250 Keyboard
 P/N: 340-044-004

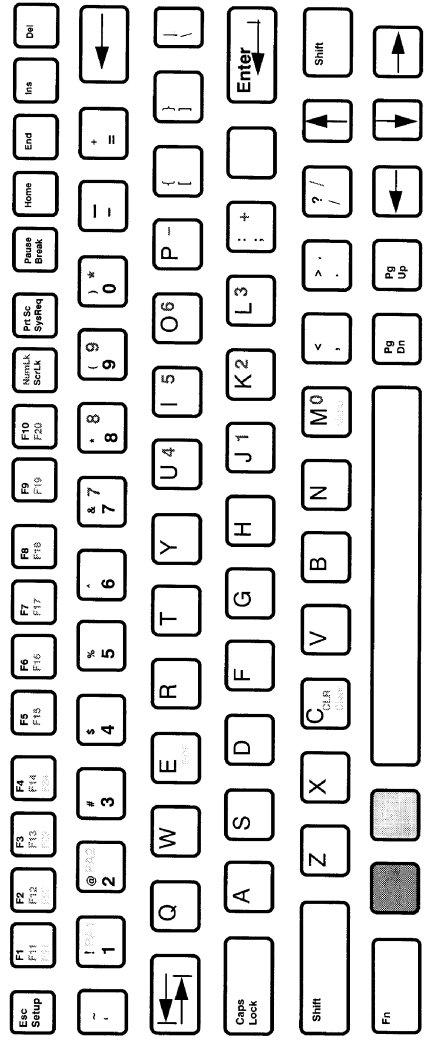

Figure 6-5
PEN*KEY 65X0 3270 Keyboard
 P/N: 340-044-005

Appendix A

Full Load — 65HDWN95

This appendix shows the contents of the Full Load 65HDWN95 applicable for the 260 MB and 340 MB hard drives. Small Load 65HD9540 (40 MB and 85 MB SanDisk) is in Appendix B. Small Load 65HD9520 (20 MB SanDisk) is in Appendix C.

Visible Files

Directory of C:\

.	<DIR>			.
..	<DIR>			..
COMMAND	COM	93,812	08-24-96 11:11a	COMMAND.COM
CONFIG	SYS	41	09-08-97 4:39p	CONFIG.SYS
AUTOEXEC	DOS	2	09-08-97 4:34p	AUTOEXEC.DOS
FRUNLOG	TXT	285	09-08-97 4:45p	FRUNLOG.TXT
CONFIG	DOS	53	12-21-96 11:42a	CONFIG.DOS
SCANDISK	LOG	448	08-28-97 2:32p	SCANDISK.LOG
DEVICE	COM	2,837	03-26-96 12:11a	DEVICE.COM
DRVCOPY	INF	1,539	12-21-96 1:05p	DRVCOPY.INF
HIMEM	SYS	11,616	11-07-91 7:12a	HIMEM.SYS
NETLOG	TXT	547	08-28-97 8:55a	NETLOG.TXT
AUTOEXEC	BAT	42	09-08-97 4:35p	AUTOEXEC.BAT
OPTI931	<DIR>		02-18-98 5:04p	OPTI931
PROGRAMF	<DIR>		02-18-98 5:04p	Program Files
PROXIM	<DIR>		02-18-98 5:05p	Proxi m
T5	<DIR>		02-18-98 5:05p	T5
WINDOWS	<DIR>		03-04-98 3:43p	WINDOWS
RECYCLED	<DIR>		02-18-98 5:10p	RECYCLED
11 file(s)		111,222 bytes		

Directory of C:\OPTI931

```

.<DIR>
..<DIR>
RM93XDRV DAT      1,368 07-25-97  2:26p RM93XDRV.DAT
RM93XDRV EXE     170,496 07-22-97  3:58p RM93XDRV.EXE
SETUP INF        1,472 01-21-97  4:35p SETUP.INF
SND931P DRV      62,144 08-11-97 10:35a SND931P.DRV
SND931P INF      13,631 08-15-97  4:53p SND931P.INF
SND931P VXD      35,546 08-14-97  1:52p SND931P.VXD
SNDM401P DRV      9,216 02-11-97  4:12p SNDM401P.DRV
SNDM401P VXD     13,416 02-11-97  4:12p SNDM401P.VXD
SNDOPL3P DRV     18,576 02-11-97  4:12p SNDOPL3P.DRV
SND_AUX INF      2,912 02-11-97  4:12p SND_AUX.INF
10 file(s)          328,777 bytes

```

Directory of C:\Program Files

```

.<DIR>
..<DIR>
ACCESSOR <DIR>      02-18-98  5:04p Accessoires
ICW-INTE <DIR>      02-18-98  5:04p ICW-Internet
          Connection Wizard
INTERNET <DIR>      02-18-98  5:04p Internet Explorer
NETMEETI <DIR>      02-18-98  5:04p NetMeeting
ONLINESE <DIR>      02-18-98  5:04p Online Services
RL2 <DIR>         02-18-98  5:04p rl2
SECURITY <DIR>      02-18-98  5:04p Security
THEMICRO <DIR>      02-18-98  5:04p The Microsoft Network
WINDOWSM <DIR>      02-18-98  5:04p Windows Messaging
0 file(s)          0 bytes

```

Directory of C:\Program Files\Accessories

```

.<DIR>
..<DIR>
MSPAINT EXE      311,808 08-24-96 11:11a MSPAINT.EXE
WORDPAD EXE     183,296 08-24-96 11:11a WORDPAD.EXE
HYPERTER <DIR>      02-18-98  5:04p HyperTerminal
2 file(s)        495,104 bytes

```

Directory of C:\Program Files\Accessories\HyperTerminal

```

.<DIR>
..<DIR>
AT&TMAIL HT          829  08-24-96 11:11a AT&T Mail.ht
COMPUSER HT          829  08-24-96 11:11a CompuServe.ht
HYPERTRM EXE        6,144  08-24-96 11:11a HYPERTRM EXE
MCIMAIL HT           829  08-24-96 11:11a MCI Mail.ht
4 file(s)           8,631 bytes

```

Directory of C:\Program Files\ICW-Internet Connection Wizard

```

.<DIR>
..<DIR>
ICWCONN1 EXE        123,904  08-24-96 11:11a ICWCONN1.EXE
ICWCONN2 EXE        104,960  08-24-96 11:11a ICWCONN2.EXE
ICWDL DLL           32,256  08-24-96 11:11a ICWDL.DLL
ICWIP DUN           328  08-24-96 11:11a ICWIP.DUN
ICWX25A DUN          490  08-24-96 11:11a ICWX25A.DUN
ICWX25B DUN          547  08-24-96 11:11a ICWX25B.DUN
ICWX25C DUN          468  08-24-96 11:11a ICWX25C.DUN
INETWIZ EXE         18,432  08-24-96 11:11a INETWIZ.EXE
ISIGNUP EXE         14,336  08-24-96 11:11a ISIGNUP.EXE
MSICW ISP            189  08-24-96 11:11a MSICW.ISP
MSN ISP              197  08-24-96 11:11a MSN.ISP
PHONE ICW           7,746  08-24-96 11:11a PHONE.ICW
STATE ICW            851  08-24-96 11:11a STATE.ICW
13 file(s)         304,704 bytes

```

Directory of C:\Program Files\Internet Explorer

```

.<DIR>
..<DIR>
IEXPLORE EXE        38,400  08-24-96 11:11a IEXPLORE.EXE
INFINST EXE         69,120  08-24-96 11:11a INFINST.EXE
INST16 DLL           2,352  08-24-96 11:11a INST16.DLL
INST32 DLL           4,608  08-24-96 11:11a INST32.DLL
RALICENS TXT         4,766  08-24-96 11:11a RALICENS.TXT
RAREADME TXT         7,212  08-24-96 11:11a RAREADME.TXT
REGEXP EXE          20,992  08-24-96 11:11a REGEXP.EXE
SWINST4 EXE         1,009,600  08-24-96 11:11a SWINST4.EXE
8 file(s)          1,157,050 bytes

```

Directory of C:\Program Files\NetMeeting

```

.<DIR>
..<DIR>
BLIP WAV 21,260 08-24-96 11:11a BLIP.WAV
CB32 EXE 304,128 08-24-96 11:11a CB32.EXE
CONF EXE 462,336 08-24-96 11:11a CONF.EXE
GCC32 DLL 4,608 08-24-96 11:11a GCC32.DLL
GCCNC DLL 317,952 08-24-96 11:11a GCCNC.DLL
MCATIPX DLL 156,160 08-24-96 11:11a MCATIPX.DLL
MCATPSTN DLL 116,736 08-24-96 11:11a MCATPSTN.DLL
MCS32 DLL 4,608 08-24-96 11:11a MCS32.DLL
MCSNC DLL 202,240 08-24-96 11:11a MCSNC.DLL
MNMALP EXE 5,152 08-24-96 11:11a MNMALP.EXE
MNMAL_ DLL 15,376 08-24-96 11:11a MNMAL_.DLL
MNMCLL_ DLL 68,880 08-24-96 11:11a MNMCLL_.DLL
MNMCLPM_ DLL 63,200 08-24-96 11:11a MNMCLPM_.DLL
MNMCLP_ DLL 13,760 08-24-96 11:11a MNMCLP_.DLL
MNMCMG_ DLL 18,688 08-24-96 11:11a MNMCMG_.DLL
MNMCP132 DLL 29,696 08-24-96 11:11a MNMCP132.DLL
OSSMEM DLL 17,920 08-24-96 11:11a OSSMEM.DLL
RINGIN WAV 10,026 08-24-96 11:11a RINGIN.WAV
SOEDBER DLL 114,688 08-24-96 11:11a SOEDBER.DLL
MNMCP1_ DLL 4,416 08-24-96 11:11a MNMCP1_.DLL
MNMFT_ DLL 56,688 08-24-96 11:11a MNMFT_.DLL
MNMGDC_ DLL 11,040 08-24-96 11:11a MNMGDC_.DLL
MNMHLP_ DLL 6,368 08-24-96 11:11a MNMHLP_.DLL
MNMMG_ DLL 26,928 08-24-96 11:11a MNMMG_.DLL
MNMMSG_ DLL 7,824 08-24-96 11:11a MNMMSG_.DLL
MNMNET EXE 4,464 08-24-96 11:11a MNMNET.EXE
MNMNET_ DLL 53,248 08-24-96 11:11a MNMNET_.DLL
MNMOM EXE 5,632 08-24-96 11:11a MNMOM.EXE
MNMOM_ DLL 69,856 08-24-96 11:11a MNMOM_.DLL
MNMSHCO EXE 4,416 08-24-96 11:11a MNMSHCO.EXE
MNMSHCO_ DLL 294,736 08-24-96 11:11a MNMSHCO_.DLL
MNMTPM_ DLL 25,600 08-24-96 11:11a MNMTPM_.DLL
MNMTPDM_ DLL 18,448 08-24-96 11:11a MNMTPDM_.DLL
MNMTPDN_ DLL 15,280 08-24-96 11:11a MNMTPDN_.DLL
MNMTPDS_ DLL 13,360 08-24-96 11:11a MNMTPDS_.DLL
SOEDPER DLL 126,464 08-24-96 11:11a SOEDPER.DLL
TYPE WAV 9,200 08-24-96 11:11a TYPE.WAV
WB32 EXE 641,536 08-24-96 11:11a WB32.EXE

```

MNMTDD_	DLL	9,872	08-24-96	11:11a	MNMTDD_.DLL
MNMTHK16	DLL	26,544	08-24-96	11:11a	MNMTHK16.DLL
MNMTPH16	DLL	2,544	08-24-96	11:11a	MNMTPH16.DLL
MNMTPH32	DLL	7,680	08-24-96	11:11a	MNMTPH32.DLL
MNMUT_	DLL	55,408	08-24-96	11:11a	MNMUT_.DLL
MNMVDD	386	5,291	08-24-96	11:11a	MNMVDD.386
MNMBB_	DLL	32,640	08-24-96	11:11a	MNMBB_.DLL
MSCONFFT	EXE	101,888	08-24-96	11:11a	MSCONFFT.EXE
MSGCCMCS	DLL	69,120	08-24-96	11:11a	MSGCCMCS.DLL
MSMCSTCP	DLL	17,920	08-24-96	11:11a	MSMCSTCP.DLL
NETMEET	TXT	22,617	08-24-96	11:11a	NETMEET.TXT
OBSCURE	BMP	3,158	08-24-96	11:11a	OBSCURE.BMP
OSSAPI	DLL	86,016	08-24-96	11:11a	OSSAPI.DLL

51 file(s) 3,783,616 bytes

Directory of C:\Program Files\Online Services

.	<DIR>	.
..	<DIR>	..
AOL	<DIR>	02-18-98 5:04p AOL
AT&T	<DIR>	02-18-98 5:04p AT&T
COMPUSER	<DIR>	02-18-98 5:04p CompuServe

0 file(s) 0 bytes

Directory of C:\Program Files\Online Services\AOL

.	<DIR>	.			
..	<DIR>	..			
AOLSETUP	EXE	49,664	08-24-96	11:11a	AOLSETUP.EXE
SETUP25I	EXE	1,950,007	08-24-96	11:11a	SETUP25I.EXE
SETUP32	EXE	6,729,752	08-24-96	11:11a	SETUP32.EXE

3 file(s) 8,729,423 bytes

Directory of C:\Program Files\Online Services\AT&T

```

.<DIR>
..<DIR>
ACCESBTN GIF      3,996 08-24-96 11:11a ACCESBTN.GIF
ATTLOGO  GIF      1,295 08-24-96 11:11a ATTLOGO.GIF
ATTWNS   ICO      1,078 08-24-96 11:11a ATTWNS.ICO
ATTWNS1  HTM        425 08-24-96 11:11a ATTWNS1.HTM
ATTWNSVC ISP        623 08-24-96 11:11a ATTWNSVC.ISP
BALLOON  JPG     11,747 08-24-96 11:11a BALLOON.JPG
BLGLOBE  GIF      4,082 08-24-96 11:11a BLGLOBE.GIF
CANCEL   INS         23 08-24-96 11:11a CANCEL.INS
CUSTCARE GIF      3,115 08-24-96 11:11a CUSTCARE.GIF
EARTH    GIF      6,288 08-24-96 11:11a EARTH.GIF
EASYBTN  GIF      2,471 08-24-96 11:11a EASYBTN.GIF
HEADLINE HTM        473 08-24-96 11:11a HEADLINE.HTM
JUMPER   GIF      2,501 08-24-96 11:11a JUMPER.GIF
MGRMAP   GIF     27,076 08-24-96 11:11a MGRMAP.GIF
ONLINEBT GIF      3,177 08-24-96 11:11a ONLINEBT.GIF
RELIABTN GIF      2,715 08-24-96 11:11a RELIABTN.GIF
ROADPAGE GIF     84,954 08-24-96 11:11a ROADPAGE.GIF
SHOPBTN  GIF      2,644 08-24-96 11:11a SHOPBTN.GIF
SIGNBTN  GIF      2,629 08-24-96 11:11a SIGNBTN.GIF
SIGNUP_B GIF      1,676 08-24-96 11:11a SIGNUP_B.GIF
TITLE2   GIF      5,541 08-24-96 11:11a TITLE2.GIF
UNIVCARD GIF     19,216 08-24-96 11:11a UNIVCARD.GIF
WNMENU   HTM      1,173 08-24-96 11:11a WNMENU.HTM
WNTXT    HTM      6,010 08-24-96 11:11a WNTXT.HTM
WORLDBTN GIF      3,111 08-24-96 11:11a WORLDBTN.GIF
25 file(s)          198,039 bytes

```

Directory of C:\Program Files\Online Services\CompuServe

```

.<DIR>
..<DIR>
CS3KIT   EXE     5,783,436 08-24-96 11:11a CS3KIT.EXE
CSSETUP  EXE     113,664 08-24-96 11:11a CSSETUP.EXE
2 file(s)          5,897,100 bytes

```

Directory of C:\Program Files\rl2

```

.           <DIR>           .
..          <DIR>           ..
DEISL1     ISU             4,999  08-28-97 10:56a DeIsL1.isu
PNETCON    EXE            293,888  02-14-97  9:07a pnetcon.exe
PNETCON    HLP             14,893  10-02-96  3:04p Pnetcon.hlp
STATMON    EXE            186,368  02-10-97  2:06p statmon.exe
          4 file(s)          500,148 bytes

```

Directory of C:\Program Files\Security

```

.           <DIR>           .
..          <DIR>           ..
SECURITY   EXE            17,408  05-22-96  9:01p Security.exe
ST4UNST    LOG             2,090  08-28-97 10:43a ST4UNST.LOG
          2 file(s)          19,498 bytes

```

Directory of C:\Program Files\The Microsoft Network

```

.           <DIR>           .
..          <DIR>           ..
BILLADD    DLL             82,944  08-24-96 11:11a BILLADD.DLL
MSNSIG13   EXE            258,048  08-24-96 11:11a MSNSIG13.EXE
MSNVER     TXT                4  08-24-96 11:11a MSNVER.TXT
SIGNUP     EXE            217,600  08-24-96 11:11a SIGNUP.EXE
SUUTIL     DLL             19,456  08-24-96 11:11a SUUTIL.DLL
          5 file(s)          578,052 bytes

```

Directory of C:\Program Files\Windows Messaging

```

.           <DIR>           .
..          <DIR>           ..
MLSET32    EXE            41,616  08-24-96 11:11a MLSET32.EXE
MLSHEXT    DLL             26,496  08-24-96 11:11a MLSHEXT.DLL
          2 file(s)          68,112 bytes

```

```

Directory of C:\Proxim
.           <DIR>
..          <DIR>
CTL3D32   DL_           15,385  05-22-96  9:01p  CTL3D32.DL_
DIALOGS   DLL             5,120  04-05-96  1:07p  DIALOGS.DLL
MSVCRT20  DL_           154,559 05-22-96  9:01p  MSVCRT20.DL_
MSVCRT40  DL_           183,790 05-22-96  9:01p  MSVCRT40.DL_
NETPROXM  INF             9,309  05-29-96  3:25p  NETPROXM.INF
OEMSETUP  INF            57,327  07-25-96  1:55p  OEMSETUP.INF
OLEPRO32  DL_            45,487  05-22-96 10:01p  OLEPRO32.DL_
README95  TXT             4,301  07-31-96 11:36a  README95.TXT
READMENT  TXT             2,639  07-31-96 11:36a  READMENT.TXT
RL2API    INF             2,286  05-29-96  3:27p  RL2API.INF
RL2API    VXD             7,232  05-21-96 12:35a  RL2API.VXD
RL2NT95   EXE           1,107,062 02-08-97  9:50a  rl2nt95.exe
RL2WIN95  SYS            94,720  05-28-96  4:28p  RL2WIN95.SYS
RL2WINNT  SYS           107,520  07-25-96  4:08p  RL2WINNT.SYS
SECURITY  EX_             6,690  05-22-96 10:01p  SECURITY.EX_
SETUP     EXE           58,880  05-22-96 10:01p  SETUP.EXE
SETUP     LST             6,578  05-22-96 10:00p  SETUP.LST
SETUP132  EX_            68,972  05-22-96 10:01p  SETUP132.EX_
ST4UNST  EX_            32,997  05-22-96 10:00p  ST4UNST.EX_
STKIT432  DL_            12,439  05-22-96 10:01p  STKIT432.DL_
VB40032  DL_           471,576  05-22-96 10:01p  VB40032.DL_
VEN2232  OL_            23,637  05-22-96 10:01p  VEN2232.OL_
WIN95NT   <DIR>           02-18-98  5:05p  win95nt
          22 file(s)          2,478,506 bytes

```

Directory of C:\Proxi m\wi n95nt

```

.          <DIR>          .
..         <DIR>          ..
DIALOGS  DLL             5,120  12-19-96  5:27p  DIALOGS.DLL
DISK1    ID               3      05-01-95 11:01a  DISK1.ID
ISDBGN   DLL             129,536 10-02-95 12:26p  ISDBGN.DLL
NETPROXM INF            15,510  01-24-97 12:23p  NETPROXM.INF
OEMSETUP INF            57,955  01-16-97  5:08p  OEMSETUP.INF
PNETCON  Z               368,310 02-14-97 10:32a  PNETCON.Z
README   TXT              6,766  03-21-97 10:44a  README.TXT
RL2API   INF              2,291  09-30-96  4:58p  RL2API.INF
RL2API   VXD             10,461  03-05-97 10:34a  RL2API.VXD
RL2WIN95 SYS           92,672  03-05-97  1:34p  RL2WIN95.SYS
RL2WINNT SYS           94,208  03-16-97  7:55a  RL2WINNT.SYS
SETUP    BMP            46,078  02-14-97  8:10a  SETUP.BMP
SETUP    EXE            44,928  10-16-96  7:55a  SETUP.EXE
SETUP    INI              76      02-11-97  1:51p  SETUP.INI
SETUP    INS            9,549  02-13-97  3:07p  SETUP.INS
SETUP    PKG             130     07-14-96  3:38p  SETUP.PKG
WIN95NT  EXE           1,057,987 04-09-97  4:10p  win95nt.exe
_INST32I EX_           320,178 10-18-96  8:43a  _INST32I.EX_
_ISDEL   EXE             8,192  09-07-95  7:22p  _ISDEL.EXE
_SETUP   DLL             6,128  09-30-96  8:06a  _SETUP.DLL
_SETUP   LIB            170,535 10-16-96  2:08p  _SETUP.LIB
21 file(s)          2,446,613 bytes

```

Directory of C:\RECYCLED

```

.          <DIR>          .
..         <DIR>          ..
0 file(s)          0 bytes

```

Directory of C:\T5

```

.          <DIR>          .
..         <DIR>          ..
PACKING  LST             1,514  11-29-96 12:01a  PACKING.LST
README   T5              3,681  11-29-96 12:01a  README.T5
SUPPORT  INF              278    11-29-96 12:01a  SUPPORT.INF
T5SETUP  EXE            619,042 11-29-96 12:01a  T5SETUP.EXE
4 file(s)          624,515 bytes

```

Directory of C:\WINDOWS

```

.          <DIR>          .
..         <DIR>          ..
ACCSTAT  EXE           24,576  08-24-96  11:11a  ACCSTAT.EXE
ASPI2HLP SYS           1,105  08-24-96  11:11a  ASPI2HLP.SYS
BLACKTHA BMP           182    08-24-96  11:11a  Black Thatch.bmp
BLUERIVE BMP           194    08-24-96  11:11a  Blue Rivets.bmp
BUBBLES  BMP           2,118  08-24-96  11:11a  Bubbles.bmp
CALC     EXE           59,392  08-24-96  11:11a  CALC.EXE
CARVEDST BMP           582    08-24-96  11:11a  Carved Stone.bmp
CDPLAYER EXE           88,064  08-24-96  11:11a  CDPLAYER.EXE
CIRCLES  BMP           190    08-24-96  11:11a  Circles.bmp
CMD640X  SYS           24,626  08-24-96  11:11a  CMD640X.SYS
CMD640X2 SYS           20,901  08-24-96  11:11a  CMD640X2.SYS
COMMAND  COM           93,812  08-24-96  11:11a  COMMAND.COM
CONFIG   TXT           17,773  08-24-96  11:11a  CONFIG.TXT
CONTROL  EXE           2,112  08-24-96  11:11a  CONTROL.EXE
CONTROL  INI           818    08-28-97  9:10a   CONTROL.INI
DBLBUFF  SYS           2,100  08-24-96  11:11a  DBLBUFF.SYS
DIALER   EXE           63,240  08-24-96  11:11a  DIALER.EXE
DISPLAY  TXT           16,483  08-24-96  11:11a  DISPLAY.TXT
DOSPRMPT PIF           545    08-24-96  11:11a  DOSPRMPT.PIF
EMM386   EXE          125,495  08-24-96  11:11a  EMM386.EXE
EXCHANGE TXT           7,161  08-24-96  11:11a  EXCHANGE.TXT
EXCHNG32 INI           44     08-28-97  9:10a   EXCHNG32.INI
EXPLORER EXE          204,288  08-24-96  11:11a  EXPLORER.EXE
EXPOSTRT EXE           33,280  08-24-96  11:11a  EXPOSTRT.EXE
EXTRA    TXT           2,546  08-24-96  11:11a  EXTRA.TXT
EXTRAC32 EXE           95,744  08-24-96  11:11a  EXTRAC32.EXE
FAQ      TXT           42,485  08-24-96  11:11a  FAQ.TXT
FILEXFER EXE           48,128  08-24-96  11:11a  FILEXFER.EXE
FONTVIEW EXE           36,352  08-24-96  11:11a  FONTVIEW.EXE
GENERAL  TXT           32,530  08-24-96  11:11a  GENERAL.TXT
GRPCONV  EXE           31,232  08-24-96  11:11a  GRPCONV.EXE
PBRUSH   EXE           4,608  08-24-96  11:11a  PBRUSH.EXE
PCNTND   DOS           50,400  08-24-96  11:11a  PCNTND.DOS
PINSTRIP BMP           578    08-24-96  11:11a  Pinstripe.bmp
POWERPNT INI           60     08-28-97  12:23p  POWERPNT.INI
PRINTERS TXT           16,690  08-24-96  11:11a  PRINTERS.TXT
PROGMAN  EXE          113,456  08-24-96  11:11a  PROGMAN.EXE
PROGMAN  INI           90     08-28-97  9:50a   PROGMAN.INI

```

PROGRAMS	TXT	38, 517	08-24-96	11: 11a	PROGRAMS. TXT
PROTMAN	DOS	22, 810	08-24-96	11: 11a	PROTMAN. DOS
PROTMAN	EXE	14, 952	08-24-96	11: 11a	PROTMAN. EXE
PROTOCOL	INI	548	09-08-97	1: 45p	PROTOCOL. INI
PWS	TXT	4, 513	08-24-96	11: 11a	PWS. TXT
QFECHECK	EXE	36, 352	08-24-96	11: 11a	QFECHECK. EXE
QTW	INI	28	08-28-97	9: 10a	QTW. INI
RAMDRIVE	SYS	12, 663	08-24-96	11: 11a	RAMDRIVE. SYS
README	TXT	3, 728	08-24-96	11: 11a	Readme. txt
RM93XDRV	DAT	1, 368	07-25-97	2: 26p	RM93XDRV. DAT
RM93XDRV	EXE	170, 496	07-22-97	3: 58p	RM93XDRV. EXE
RUNDLL	EXE	4, 912	08-24-96	11: 11a	RUNDLL. EXE
RUNDLL32	EXE	8, 192	08-24-96	11: 11a	RUNDLL32. EXE
SCANDSKW	EXE	4, 896	08-24-96	11: 11a	SCANDSKW. EXE
SCRIPT	DOC	38, 400	08-24-96	11: 11a	SCRIPT. DOC
SETUP	BMP	38, 462	08-24-96	11: 11a	Setup. bmp
SETUP	OLD	110	08-28-97	9: 50a	setup. old
SETUPSLT	EXE	1, 067, 520	08-24-96	11: 11a	SETUPSLT. EXE
SETVER	EXE	18, 939	08-28-97	9: 10a	SETVER. EXE
SMARTDRV	EXE	44, 867	08-24-96	11: 11a	SMARTDRV. EXE
SNDREC32	EXE	105, 472	08-24-96	11: 11a	SNDREC32. EXE
SNDVOL32	EXE	54, 784	08-24-96	11: 11a	SNDVOL32. EXE
ST4UNST	EXE	60, 416	05-22-96	10: 00p	ST4UNST. EXE
DEFRAG	EXE	239, 136	08-24-96	11: 11a	DEFRAG. EXE
SUPPORT	TXT	7, 309	08-24-96	11: 11a	SUPPORT. TXT
SYSTEM	CB	86	08-28-97	9: 18a	SYSTEM CB
SYSTEM	INI	4, 773	02-18-98	4: 55p	SYSTEM INI
TASKMAN	EXE	28, 672	08-24-96	11: 11a	TASKMAN. EXE
TELEPHON	INI	3, 104	08-28-97	9: 29a	TELEPHON. INI
TEST	PWL	688	08-28-97	9: 29a	TEST. PWL
TILES	BMP	578	08-24-96	11: 11a	Tiles. bmp
TIPS	TXT	28, 561	08-24-96	11: 11a	TIPS. TXT
TRIANGLE	BMP	198	08-24-96	11: 11a	Tri angl es. bmp
TWAIN	DLL	87, 328	08-24-96	11: 11a	TWAIN. DLL
TWAIN_32	DLL	77, 312	08-24-96	11: 11a	TWAIN_32. DLL
TWUNK_16	EXE	48, 560	08-24-96	11: 11a	TWUNK_16. EXE
REGEDIT	EXE	105, 984	08-24-96	11: 11a	REGEDIT. EXE
UNINST	EXE	298, 496	10-15-96	6: 01p	uni nst. exe
WABMIG	EXE	18, 944	08-24-96	11: 11a	WABMIG. EXE
WANGIMG	EXE	436, 736	08-24-96	11: 11a	WANGIMG. EXE
WAVEMIX	INI	54	08-28-97	12: 23p	WAVEMIX. INI

WAVES	BMP	190	08-24-96	11:11a	Waves. bmp
WELCOME	EXE	16,384	08-24-96	11:11a	WELCOME. EXE
WIN	COM	24,503	08-24-96	11:11a	WIN. COM
WIN	INI	5,944	08-28-97	12:11p	WIN. INI
WIN386	SWP	0	09-08-97	4:45p	WIN386. SWP
WINFILE	EXE	155,408	08-24-96	11:11a	WINFILE. EXE
WINHELP	EXE	2,416	08-24-96	11:11a	WINHELP. EXE
WINHLP32	EXE	306,688	08-24-96	11:11a	WINHLP32. EXE
WININIT	BAK	151	08-28-97	9:16a	WININIT. BAK
STRAWMAT	BMP	590	08-24-96	11:11a	Straw Mat. bmp
WININIT	EXE	40,801	08-24-96	11:11a	WININIT. EXE
WINNEWS	TXT	1,056	08-24-96	11:11a	WINNEWS. TXT
WINPOPUP	EXE	27,600	08-24-96	11:11a	WINPOPUP. EXE
WINSOCK	DLL	42,368	08-24-96	11:11a	WINSOCK. DLL
WINSOCK	OLD	42,368	08-28-97	9:18a	WINSOCK. OLD
WINVER	EXE	3,632	08-24-96	11:11a	WINVER. EXE
WRITE	EXE	5,120	08-24-96	11:11a	WRITE. EXE
T5LRB	EXE	23,552	09-10-96	2:01a	T5LRB. EXE
T5CNTRL	HLP	105,081	11-29-96	2:01a	T5CNTRL. HLP
README	T5	3,681	11-29-96	12:01a	readme. t5
SUPPORT	INF	278	11-29-96	12:01a	support. inf
INSTALL	LOG	10,725	08-28-97	12:12p	INSTALL. LOG
T5CNTRL	EXE	389,120	11-19-96	2:01a	T5CNTRL. EXE
T5REMOVE	EXE	75,467	11-29-96	2:01a	T5REMOVE. EXE
T5REMOVE	ICO	766	11-15-96	2:01a	T5REMOVE. ICO
TWUNK_32	EXE	69,632	08-24-96	11:11a	TWUNK_32. EXE
HARDWARE	TXT	23,377	08-24-96	11:11a	HARDWARE. TXT
HIMEM	SYS	33,191	08-24-96	11:11a	HIMEM SYS
HOUNDSTO	BMP	470	08-24-96	11:11a	Houndstooth. bmp
IFSHLP	SYS	3,708	08-24-96	11:11a	IFSHLP. SYS
INFRARED	TXT	39,795	08-24-96	11:11a	INFRARED. TXT
INTERNET	{89	3	08-24-96	11:11a	Internet Mail. {89292102-4755-11cf-9DC2-00AA006C2B84}
INTERNEO	{89	3	08-24-96	11:11a	Internet News. {89292103-4755-11cf-9DC2-00AA006C2B84}
INTERNET	TXT	11,794	08-24-96	11:11a	INTERNET. TXT
IOS	INI	10,444	08-24-96	11:11a	IOS. INI
IOS	LOG	895	09-08-97	4:44p	IOS. LOG
JVIEW	EXE	12,288	08-24-96	11:11a	JVIEW. EXE
LOGOS	SYS	129,078	08-24-96	11:11a	LOGOS. SYS
LOGOW	SYS	129,078	08-24-96	11:11a	LOGOW. SYS

MORICONS	DLL	84, 412	08-24-96	11: 11a	MORICONS. DLL
MOUSE	TXT	5, 422	08-24-96	11: 11a	MOUSE. TXT
MPLAYER	EXE	147, 968	08-24-96	11: 11a	MPLAYER. EXE
MSDOSDRV	TXT	42, 191	08-24-96	11: 11a	MSDOSDRV. TXT
MSN	TXT	4, 111	08-24-96	11: 11a	MSN. TXT
MSOFFICE	INI	26	08-28-97	9: 10a	MSOFFICE. INI
MULTIMED	GRP	1, 581	08-28-97	9: 50a	MULTIMED. GRP
NDDEAPI	DLL	14, 032	08-24-96	11: 11a	NDDEAPI. DLL
NDDENB	DLL	10, 768	08-24-96	11: 11a	NDDENB. DLL
NDISHL P	SYS	6, 140	08-24-96	11: 11a	NDISHL P. SYS
NDISLOG	TXT	0	09-08-97	4: 44p	NDISLOG. TXT
NET	EXE	375, 930	08-24-96	11: 11a	NET. EXE
NET	MSG	109, 229	08-24-96	11: 11a	NET. MSG
NETDDE	EXE	54, 992	08-24-96	11: 11a	NETDDE. EXE
NETDET	INI	7, 885	08-24-96	11: 11a	NETDET. INI
NETH	MSG	73, 275	08-24-96	11: 11a	NETH. MSG
NETWORK	TXT	24, 030	08-24-96	11: 11a	NETWORK. TXT
NOTEPAD	EXE	34, 304	08-24-96	11: 11a	NOTEPAD. EXE
PACKAGER	EXE	65, 024	08-24-96	11: 11a	PACKAGER. EXE
SYSTEM	<DIR>		02-19-98	9: 29a	SYSTEM
TEMP	<DIR>		02-18-98	5: 08p	TEMP
TEMPORAR	<DIR>		02-18-98	5: 08p	Temporary Internet Files
WANGSAMP	<DIR>		02-18-98	5: 08p	WANGSAMP
NETHOOD	<DIR>		02-18-98	5: 08p	NetHood
COMMAND	<DIR>		02-18-98	5: 08p	COMMAND
OPTI ONS	<DIR>		02-18-98	5: 08p	OPTI ONS
COOKIES	<DIR>		02-18-98	5: 05p	Cooki es
CURSORS	<DIR>		02-18-98	5: 05p	CURSORS
DESKTOP	<DIR>		02-18-98	5: 05p	DESKTOP
FONT S	<DIR>		02-18-98	5: 05p	FONT S
HELP	<DIR>		02-18-98	5: 05p	HELP
HI STORY	<DIR>		02-18-98	5: 05p	Hi story
INF	<DIR>		02-18-98	5: 06p	INF
JAVA	<DIR>		02-18-98	5: 06p	JAVA
MEDIA	<DIR>		02-18-98	5: 06p	MEDIA
PI F	<DIR>		02-18-98	5: 06p	PI F
RECENT	<DIR>		02-18-98	5: 06p	Recent
SENDTO	<DIR>		02-18-98	5: 06p	SendTo
SHELLNEW	<DIR>		02-18-98	5: 06p	Shel l New
SPOOL	<DIR>		02-18-98	5: 06p	spool

```

STARTMEN      <DIR>          02-18-98  5:06p  Start Menu
SYSBCKUP      <DIR>          02-18-98  5:06p  SYSBCKUP
CONFIG        <DIR>          02-18-98  5:05p  CONFIG
              137 file(s)      7,212,409 bytes

```

Directory of C:\WINDOWS\COMMAND

```

.              <DIR>
..             <DIR>
ANSI          SYS           9,719  08-24-96  11:11a  ANSI.SYS
ATTRIB       EXE          15,252  08-24-96  11:11a  ATTRIB.EXE
CHKDSK       EXE          28,096  08-24-96  11:11a  CHKDSK.EXE
CHOICE       COM           5,175  08-24-96  11:11a  CHOICE.COM
COUNTRY     SYS          27,094  08-24-96  11:11a  COUNTRY.SYS
DEBUG       EXE          20,554  08-24-96  11:11a  DEBUG.EXE
DELTREE     EXE          19,019  08-24-96  11:11a  DELTREE.EXE
DISKCOPY    COM          21,975  08-24-96  11:11a  DISKCOPY.COM
DISPLAY     SYS          17,175  08-24-96  11:11a  DISPLAY.SYS
DOSKEY      COM          15,495  08-24-96  11:11a  DOSKEY.COM
DRVSPACE    BIN          65,271  08-24-96  11:11a  DRVSPACE.BIN
EDIT        COM          69,886  08-24-96  11:11a  EDIT.COM
EDIT        HLP          10,790  08-24-96  11:11a  EDIT.HLP
EGA         CPI          58,870  08-24-96  11:11a  EGA.CPI
EXTRACT     EXE          46,656  08-24-96  11:11a  EXTRACT.EXE
FC          EXE          20,574  08-24-96  11:11a  FC.EXE
MSCDEX      EXE          25,473  08-24-96  11:11a  MSCDEX.EXE
NLSFUNC     EXE           6,940  08-24-96  11:11a  NLSFUNC.EXE
SCANDISK    EXE         142,353  08-24-96  11:11a  SCANDISK.EXE
SCANDISK    INI           7,332  08-24-96  11:11a  SCANDISK.INI
SORT        EXE          25,882  08-24-96  11:11a  SORT.EXE
START       EXE           9,216  08-24-96  11:11a  START.EXE
SUBST       EXE          17,904  08-24-96  11:11a  SUBST.EXE
SYS         COM          18,967  08-24-96  11:11a  SYS.COM
XCOPY       EXE           3,878  08-24-96  11:11a  XCOPY.EXE
XCOPY32     EXE          41,472  08-24-96  11:11a  XCOPY32.EXE
FDISK       EXE          63,116  08-24-96  11:11a  FDISK.EXE
FIND        EXE           6,658  08-24-96  11:11a  FIND.EXE
FORMAT      COM          49,543  08-24-96  11:11a  FORMAT.COM
KEYB        COM          19,927  08-24-96  11:11a  KEYB.COM
KEYBOARD    SYS          34,566  08-24-96  11:11a  KEYBOARD.SYS
KEYBRD2     SYS          31,942  08-24-96  11:11a  KEYBRD2.SYS
LABEL       EXE           9,324  08-24-96  11:11a  LABEL.EXE
MEM         EXE          32,146  08-24-96  11:11a  MEM.EXE

```



```

MODE      COM      29,271  08-24-96 11:11a  MODE.COM
MORE      COM      10,471  08-24-96 11:11a  MORE.COM
MOVE      EXE      27,235  08-24-96 11:11a  MOVE.EXE
          37 file(s)      1,065,217 bytes

```

Directory of C:\WINDOWS\CONFIG

```

.          <DIR>
..         <DIR>
GENERAL   IDF      654    08-24-96 11:11a  GENERAL.IDF
          1 file(s)      654 bytes

```

Directory of C:\WINDOWS\Cookies

```

.          <DIR>
..         <DIR>
MM2048    DAT      8,192  08-28-97 11:52a  MM2048.DAT
MM256     DAT      8,192  08-28-97 11:52a  MM256.DAT
          2 file(s)      16,384 bytes

```

Directory of C:\WINDOWS\CURSORS

```

.          <DIR>
..         <DIR>
APPSTART  ANI      8,274  08-24-96 11:11a  APPSTART.ANI
HOURGLAS  ANI     12,144  08-24-96 11:11a  HOURGLAS.ANI
DOTTED    CUR      326    07-23-96  2:01a  DOTTED.CUR
TARGET    CUR      326    07-23-96  2:01a  TARGET.CUR
BLANK     CUR      326    07-23-96  2:01a  BLANK.CUR
          5 file(s)      21,396 bytes

```

Directory of C:\WINDOWS\DESKTOP

```

.          <DIR>
..         <DIR>
SETUPTHE  LNK      331    08-28-97  9:19a  Set Up The Microsoft
          Network.lnk
ONLINESE  <DIR>      02-18-98  5:05p  Online Services
          1 file(s)      331 bytes

```

Directory of C:\WINDOWS\DESKTOP\Online Services

```

.<DIR>
..<DIR>
ABOUTTHE TXT      3,570  08-24-96 11:11a About The Online
                   Services.txt
AOL&INTE LNK       354    08-28-97  9:19a AOL & Internet FREE
                   Trial!.lnk
AT&TWORL LNK       395    08-28-97  9:19a AT&T WorldNet
                   Signup.lnk
SETUPCOM LNK       372    08-28-97  9:19a Setup CompuServe
                   3.0.lnk
SETUPWOW LNK       415    08-28-97  9:19a Setup WOW! from
                   CompuServe.lnk
5 file(s)          5,106 bytes

```

Directory of C:\WINDOWS\FONTS

```

.<DIR>
..<DIR>
ARIAL TTF          65,412  08-24-96 11:11a ARIAL.TTF
ARIALBD TTF        66,952  08-24-96 11:11a ARIALBD.TTF
ARIALBI TTF        73,984  08-24-96 11:11a ARIALBI.TTF
ARIALI TTF         62,968  08-24-96 11:11a ARIALI.TTF
ARIBLK TTF        103,992 08-24-96 11:11a ARIBLK.TTF
COMI C TTF         63,040  08-24-96 11:11a COMI C.TTF
COMI CBD TTF       55,892  08-24-96 11:11a COMI CBD.TTF
COUR TTF           98,872  08-24-96 11:11a COUR.TTF
COURBD TTF        84,360  08-24-96 11:11a COURBD.TTF
COURBI TTF        85,152  08-24-96 11:11a COURBI.TTF
COURI TTF         82,092  08-24-96 11:11a COURI.TTF
SYMBOL TTF        60,096  08-24-96 11:11a SYMBOL.TTF
TIMES TTF          85,240  08-24-96 11:11a TIMES.TTF
TIMESBD TTF       83,228  08-24-96 11:11a TIMESBD.TTF
TIMESBI TTF       77,080  08-24-96 11:11a TIMESBI.TTF
TIMESI TTF        79,672  08-24-96 11:11a TIMESI.TTF
VERDANA TTF        52,720  08-24-96 11:11a VERDANA.TTF
VERDANAB TTF      53,816  08-24-96 11:11a VERDANAB.TTF
VERDANAI TTF      57,012  08-24-96 11:11a VERDANAI.TTF
VERDANAZ TTF      59,636  08-24-96 11:11a VERDANAZ.TTF
WINGDING TTF      71,196  08-24-96 11:11a WINGDING.TTF
DESKTOP INI        67      08-24-96 11:11a DESKTOP.INI
IMPACT TTF        126,056 08-24-96 11:11a IMPACT.TTF
23 file(s)        1,648,535 bytes

```

Directory of C:\WINDOWS\HELP

```

.<DIR>
..<DIR>
31USERS HLP 47,506 08-24-96 11:11a 31USERS.HLP
ACCESS HLP 34,923 08-24-96 11:11a ACCESS.HLP
ACCESSIB CNT 121 08-24-96 11:11a ACCESSIB.CNT
ACCESSIB HLP 17,172 08-24-96 11:11a ACCESSIB.HLP
AMOVIE CNT 202 08-24-96 11:11a AMOVIE.CNT
AMOVIE HLP 12,351 08-24-96 11:11a AMOVIE.HLP
APMCP CNT 103 08-24-96 11:11a APMCP.CNT
APMCP HLP 21,028 08-24-96 11:11a APMCP.HLP
APPS HLP 64,702 08-24-96 11:11a APPS.HLP
AUDI OCDC HLP 8,651 08-24-96 11:11a AUDI OCDC.HLP
CALC CNT 508 08-24-96 11:11a CALC.CNT
CALC HLP 31,886 08-24-96 11:11a CALC.HLP
CDPLAYER CNT 643 08-24-96 11:11a CDPLAYER.CNT
CDPLAYER HLP 20,579 08-24-96 11:11a CDPLAYER.HLP
COMMON HLP 22,233 08-24-96 11:11a COMMON.HLP
CONF CNT 1,894 08-24-96 11:11a CONF.CNT
WINPOPUP CNT 403 08-24-96 11:11a WINPOPUP.CNT
WINPOPUP HLP 11,591 08-24-96 11:11a WINPOPUP.HLP
WORDPAD CNT 1,920 08-24-96 11:11a WORDPAD.CNT
MSNINT HLP 62,138 08-24-96 11:11a MSNINT.HLP
MSNPSS HLP 38,389 08-24-96 11:11a MSNPSS.HLP
MSPAINT CNT 1,978 08-24-96 11:11a MSPAINT.CNT
CONF HLP 66,267 08-24-96 11:11a CONF.HLP
CONNECT CNT 121 08-24-96 11:11a CONNECT.CNT
CONNECT HLP 27,277 08-24-96 11:11a CONNECT.HLP
DIALER CNT 552 08-24-96 11:11a DIALER.CNT
DIALER HLP 19,193 08-24-96 11:11a DIALER.HLP
DISPLAY HLP 8,704 08-24-96 11:11a DISPLAY.HLP
EXPO HLP 9,079 08-24-96 11:11a EXPO.HLP
FILEXFER CNT 342 08-24-96 11:11a FILEXFER.CNT
FILEXFER HLP 14,007 08-24-96 11:11a FILEXFER.HLP
HYPERTRM CNT 910 08-24-96 11:11a HYPERTRM.CNT
HYPERTRM HLP 21,473 08-24-96 11:11a HYPERTRM.HLP
IEXPLORE CNT 2,621 08-24-96 11:11a IEXPLORE.CNT
IEXPLORE HLP 87,822 08-24-96 11:11a IEXPLORE.HLP
QFECHECK HLP 8,042 08-24-96 11:11a QFECHECK.HLP
RAPLAYER HLP 82,684 08-24-96 11:11a RAPLAYER.HLP
RATINGS HLP 16,530 08-24-96 11:11a RATINGS.HLP

```

REGEDIT	CNT	544	08-24-96	11:11a	REGEDIT.CNT
REGEDIT	HLP	18,338	08-24-96	11:11a	REGEDIT.HLP
RNAAPP	HLP	52,196	08-24-96	11:11a	RNAAPP.HLP
SERVER	HLP	22,948	08-24-96	11:11a	SERVER.HLP
SNDVOL32	CNT	392	08-24-96	11:11a	SNDVOL32.CNT
SNDVOL32	HLP	11,120	08-24-96	11:11a	SNDVOL32.HLP
SOUNDREC	CNT	1,023	08-24-96	11:11a	SOUNDREC.CNT
SOUNDREC	HLP	24,895	08-24-96	11:11a	SOUNDREC.HLP
TELEPHON	HLP	7,315	08-24-96	11:11a	TELEPHON.HLP
UNIMDM	HLP	10,268	08-24-96	11:11a	UNIMDM.HLP
UPDATE	CNT	97	08-24-96	11:11a	UPDATE.CNT
WAB	CNT	309	08-24-96	11:11a	WAB.CNT
WAB	HLP	25,558	08-24-96	11:11a	WAB.HLP
WANGMG	CNT	2,554	08-24-96	11:11a	WANGMG.CNT
WANGMG	HLP	41,420	08-24-96	11:11a	WANGMG.HLP
WANGOCX	CNT	100	08-24-96	11:11a	WANGOCX.CNT
WANGOCX	HLP	19,518	08-24-96	11:11a	WANGOCX.HLP
WANGOCXD	CNT	4,415	08-24-96	11:11a	WANGOCXD.CNT
WANGOCXD	HLP	291,735	08-24-96	11:11a	WANGOCXD.HLP
WANGSHL	CNT	102	08-24-96	11:11a	WANGSHL.CNT
WANGSHL	HLP	8,502	08-24-96	11:11a	WANGSHL.HLP
WHATSNEW	HLP	27,967	08-24-96	11:11a	WHATSNEW.HLP
WINDOWS	CNT	14,840	08-24-96	11:11a	WINDOWS.CNT
WINDOWS	HLP	519,340	08-24-96	11:11a	WINDOWS.HLP
WINFILE	CNT	2,169	08-24-96	11:11a	WINFILE.CNT
WINFILE	HLP	43,833	08-24-96	11:11a	WINFILE.HLP
WINHLP32	CNT	930	08-24-96	11:11a	WINHLP32.CNT
WINHLP32	HLP	27,507	08-24-96	11:11a	WINHLP32.HLP
INT-MAIL	CNT	1,289	08-24-96	11:11a	INT-MAIL.CNT
INT-MAIL	HLP	39,147	08-24-96	11:11a	INT-MAIL.HLP
INTERWIZ	HLP	25,827	08-24-96	11:11a	INTERWIZ.HLP
MSPAINT	HLP	43,620	08-24-96	11:11a	MSPAINT.HLP
NDSNP	HLP	30,807	08-24-96	11:11a	NDSNP.HLP
NETWORK	HLP	88,385	08-24-96	11:11a	NETWORK.HLP
NOTEPAD	CNT	571	08-24-96	11:11a	NOTEPAD.CNT
NOTEPAD	HLP	11,708	08-24-96	11:11a	NOTEPAD.HLP
PACKAGER	CNT	940	08-24-96	11:11a	PACKAGER.CNT
PACKAGER	HLP	23,529	08-24-96	11:11a	PACKAGER.HLP
PINGNAME	BAT	143	08-24-96	11:11a	PINGNAME.BAT
PINGNUM	BAT	135	08-24-96	11:11a	PINGNUM.BAT
PROGMAN	CNT	919	08-24-96	11:11a	PROGMAN.CNT

PROGMAN	HLP	24,466	08-24-96	11:11a	PROGMAN.HLP
PSSPOS	CNT	462	08-24-96	11:11a	PSSPOS.CNT
PSSPOS	HLP	16,614	08-24-96	11:11a	PSSPOS.HLP
WORDPAD	HLP	28,422	08-24-96	11:11a	WORDPAD.HLP
W_IR	CNT	1,517	08-24-96	11:11a	W_IR.CNT
W_TOUR	CNT	144	08-24-96	11:11a	W_TOUR.CNT
LICENSE	HLP	26,905	08-24-96	11:11a	LICENSE.HLP
LICENSE	TXT	10,127	08-24-96	11:11a	LICENSE.TXT
MAILNEWS	CNT	6,675	08-24-96	11:11a	MAILNEWS.CNT
MAILNEWS	HLP	129,243	08-24-96	11:11a	MAILNEWS.HLP
MFCUIX	HLP	13,101	08-24-96	11:11a	MFCUIX.HLP
MDRV	HLP	9,584	08-24-96	11:11a	MDRV.HLP
MOUSE	CNT	509	08-24-96	11:11a	MOUSE.CNT
MOUSE	HLP	16,577	08-24-96	11:11a	MOUSE.HLP
MPLAYER	CNT	1,042	08-24-96	11:11a	MPLAYER.CNT
MPLAYER	HLP	26,940	08-24-96	11:11a	MPLAYER.HLP
MSN	HLP	17,780	08-24-96	11:11a	MSN.HLP
MSNAUTH	CNT	173	08-24-96	11:11a	MSNAUTH.CNT
MSNAUTH	HLP	10,556	08-24-96	11:11a	MSNAUTH.HLP
		98 file(s)			2,554,337 bytes

Directory of C:\WINDOWS\History

.	<DIR>	.
..	<DIR>	..
MM2048	DAT	8,192 08-28-97 11:52a MM2048.DAT
MM256	DAT	8,192 08-28-97 11:52a MM256.DAT
		2 file(s) 16,384 bytes

Directory of C:\WINDOWS\INF

.	<DIR>	.
..	<DIR>	..
ADAPTER	INF	4,788 08-24-96 11:11a ADAPTER.INF
APPLETTP	INF	22,326 08-24-96 11:11a APPLETTP.INF
APPLETS	INF	51,699 08-24-96 11:11a APPLETS.INF
APPS	INF	62,339 08-24-96 11:11a APPS.INF
ATHENA	INF	11,796 08-24-96 11:11a ATHENA.INF
AWFAX	INF	15,660 08-24-96 11:11a AWFAX.INF
AWUPD	INF	2,191 08-24-96 11:11a AWUPD.INF
BKUPAGNT	INF	2,893 08-24-96 11:11a BKUPAGNT.INF
CEMMF	INF	35,608 08-24-96 11:11a CEMMF.INF
CHEYENNE	INF	1,657 08-24-96 11:11a CHEYENNE.INF
CLIP	INF	2,213 08-24-96 11:11a CLIP.INF
DECPSM4	INF	2,436 08-24-96 11:11a DECPSM4.INF

DESKMGMT	INF	63, 697	08-24-96	11: 11a	DESKMGMT. INF
DISKDRV	INF	765	08-24-96	11: 11a	DISKDRV. INF
DRVDATA	BIN	199, 387	08-28-97	2: 00p	DRVDATA. BIN
DRVIDX	BIN	664, 247	08-28-97	2: 00p	DRVIDX. BIN
NETNCR	INF	16, 525	08-24-96	11: 11a	NETNCR. INF
NETNICE	INF	3, 808	08-24-96	11: 11a	NETNICE. INF
NETNOVEL	INF	23, 314	08-24-96	11: 11a	NETNOVEL. INF
NETOLI	INF	21, 733	08-24-96	11: 11a	NETOLI. INF
NETOSI	INF	3, 811	08-24-96	11: 11a	NETOSI. INF
NETPCI	INF	11, 080	08-24-96	11: 11a	NETPCI. INF
NETPPP	INF	2, 898	08-24-96	11: 11a	NETPPP. INF
NETPROT	INF	12, 890	08-24-96	11: 11a	NETPROT. INF
NETPROXM	INF	15, 510	01-24-97	12: 23p	NETPROXM. INF
NETRACAL	INF	8, 055	08-24-96	11: 11a	NETRACAL. INF
NETSERVR	INF	12, 394	08-24-96	11: 11a	NETSERVR. INF
NETSILC	INF	7, 524	08-24-96	11: 11a	NETSILC. INF
NETSMC	INF	36, 024	08-24-96	11: 11a	NETSMC. INF
NETSMC32	INF	2, 593	08-24-96	11: 11a	NETSMC32. INF
NETSMCTR	INF	4, 543	08-24-96	11: 11a	NETSMCTR. INF
NETSNIP	INF	8, 347	08-24-96	11: 11a	NETSNIP. INF
NETSOCK	INF	3, 155	08-24-96	11: 11a	NETSOCK. INF
NETTCC	INF	16, 149	08-24-96	11: 11a	NETTCC. INF
NETTDKP	INF	4, 828	08-24-96	11: 11a	NETTDKP. INF
NETTRANS	INF	37, 435	08-24-96	11: 11a	NETTRANS. INF
NETTULIP	INF	1, 980	08-24-96	11: 11a	NETTULIP. INF
NETUB	INF	13, 101	08-24-96	11: 11a	NETUB. INF
NETXIR	INF	24, 805	08-24-96	11: 11a	NETXIR. INF
NETZNOTE	INF	3, 831	08-24-96	11: 11a	NETZNOTE. INF
NODRIVER	INF	2, 392	08-24-96	11: 11a	NODRIVER. INF
OHARE	INF	64, 493	08-24-96	11: 11a	OHARE. INF
OVERRIDE	INF	7, 229	08-24-96	11: 11a	OVERRIDE. INF
PCMCIA	INF	12, 063	08-24-96	11: 11a	PCMCIA. INF
PCMCIAMF	INF	867	08-24-96	11: 11a	PCMCIAMF. INF
PRTUPD	INF	20, 851	08-24-96	11: 11a	PRTUPD. INF
QUARTZ	INF	51, 227	08-24-96	11: 11a	QUARTZ. INF
RL2API	INF	2, 291	09-30-96	4: 58p	RL2API. INF
NETCPQ	INF	6, 816	08-24-96	11: 11a	NETCPQ. INF
NETDCA	INF	16, 782	08-24-96	11: 11a	NETDCA. INF
NETDEC	INF	20, 208	08-24-96	11: 11a	NETDEC. INF
NETDEF	INF	10, 267	08-24-96	11: 11a	NETDEF. INF
NETDLC	INF	12, 751	08-24-96	11: 11a	NETDLC. INF

NETDLC32	INF	12, 276	08-24-96	11: 11a	NETDLC32. INF
NETEE16	INF	22, 103	08-24-96	11: 11a	NETEE16. INF
NETEVX	INF	2, 634	08-24-96	11: 11a	NETEVX. INF
NETFLEX	INF	7, 168	08-24-96	11: 11a	NETFLEX. INF
NETFTP	INF	4, 125	08-24-96	11: 11a	NETFTP. INF
NETGEN	INF	4, 039	08-24-96	11: 11a	NETGEN. INF
NETHP	INF	10, 111	08-24-96	11: 11a	NETHP. INF
NETIBM	INF	17, 817	08-24-96	11: 11a	NETIBM. INF
NETIBMCC	INF	19, 419	08-24-96	11: 11a	NETIBMCC. INF
NETINFO	INF	59, 928	08-24-96	11: 11a	NETINFO. INF
NETMADGE	INF	25, 842	08-24-96	11: 11a	NETMADGE. INF
MDMARCHT	INF	30, 553	08-24-96	11: 11a	MDMARCHT. INF
MDMARN	INF	29, 298	08-24-96	11: 11a	MDMARN. INF
MDMATI	INF	12, 865	08-24-96	11: 11a	MDMATI. INF
MDMATT	INF	29, 686	08-24-96	11: 11a	MDMATT. INF
MDMAUS	INF	35, 436	08-24-96	11: 11a	MDMAUS. INF
MDMBLATZ	INF	34, 978	08-24-96	11: 11a	MDMBLATZ. INF
MDMBOCA	INF	23, 455	08-24-96	11: 11a	MDMBOCA. INF
MDMBSB	INF	9, 008	08-24-96	11: 11a	MDMBSB. INF
MDMBSCH	INF	26, 584	08-24-96	11: 11a	MDMBSCH. INF
MDMCMCM	INF	9, 294	08-24-96	11: 11a	MDMCMCM. INF
MDMCODEX	INF	8, 188	08-24-96	11: 11a	MDMCODEX. INF
MDMCOMI	INF	29, 500	08-24-96	11: 11a	MDMCOMI. INF
MDMCOMMU	INF	25, 304	08-24-96	11: 11a	MDMCOMMU. INF
MDMCPI	INF	33, 941	08-24-96	11: 11a	MDMCPI. INF
MDMCPQ	INF	43, 113	08-24-96	11: 11a	MDMCPQ. INF
MDMCPV	INF	29, 213	08-24-96	11: 11a	MDMCPV. INF
MDMCRTIX	INF	15, 281	08-24-96	11: 11a	MDMCRTIX. INF
MDMDGITN	INF	12, 132	08-24-96	11: 11a	MDMDGITN. INF
MDMDI COM	INF	23, 553	08-24-96	11: 11a	MDMDI COM. INF
MDMDISCO	INF	34, 500	08-24-96	11: 11a	MDMDISCO. INF
MDMDSI	INF	46, 305	08-24-96	11: 11a	MDMDSI. INF
MDMDYNA	INF	32, 206	08-24-96	11: 11a	MDMDYNA. INF
MDMELINK	INF	10, 441	08-24-96	11: 11a	MDMELINK. INF
MDMELPRO	INF	24, 310	08-24-96	11: 11a	MDMELPRO. INF
MDMELSA	INF	23, 664	08-24-96	11: 11a	MDMELSA. INF
MDMERIC	INF	26, 555	08-24-96	11: 11a	MDMERIC. INF
MDMETECH	INF	24, 838	08-24-96	11: 11a	MDMETECH. INF
MDMEXP	INF	37, 676	08-24-96	11: 11a	MDMEXP. INF
MDMEYP	INF	26, 987	08-24-96	11: 11a	MDMEYP. INF
MDMGAL	INF	23, 906	08-24-96	11: 11a	MDMGAL. INF

MDMGATEW	INF	23, 617	08-24-96	11: 11a	MDMGATEW. INF
MDMGEN	INF	36, 485	08-24-96	11: 11a	MDMGEN. INF
MSPRINT2	INF	37, 350	08-24-96	11: 11a	MSPRINT2. INF
MSWEBSVR	INF	32, 012	08-24-96	11: 11a	MSWEBSVR. INF
MTD	INF	1, 891	08-24-96	11: 11a	MTD. INF
MULLANG	INF	20, 345	08-24-96	11: 11a	MULLANG. INF
MULTILNG	INF	27, 437	08-24-96	11: 11a	MULTILNG. INF
NDSCLI	INF	11, 587	08-24-96	11: 11a	NDSCLI. INF
NET	INF	21, 759	08-24-96	11: 11a	NET. INF
NET3COM	INF	31, 895	08-24-96	11: 11a	NET3COM. INF
NETAMD	INF	19, 827	08-24-96	11: 11a	NETAMD. INF
NETAUXT	INF	153	08-24-96	11: 11a	NETAUXT. INF
NETBW	INF	4, 152	08-24-96	11: 11a	NETBW. INF
NETCABLE	INF	25, 234	08-24-96	11: 11a	NETCABLE. INF
NETCD	INF	30, 838	08-24-96	11: 11a	NETCD. INF
NETCEM	INF	2, 810	08-24-96	11: 11a	NETCEM. INF
NETCLI	INF	16, 479	08-24-96	11: 11a	NETCLI. INF
NETCLI3	INF	28, 015	08-24-96	11: 11a	NETCLI3. INF
MDMTKR	INF	22, 204	08-24-96	11: 11a	MDMTKR. INF
MDMTOSH	INF	45, 577	08-24-96	11: 11a	MDMTOSH. INF
MDMTRIPL	INF	13, 535	08-24-96	11: 11a	MDMTRIPL. INF
MDMTRON	INF	25, 704	08-24-96	11: 11a	MDMTRON. INF
MDMTRUST	INF	24, 616	08-24-96	11: 11a	MDMTRUST. INF
MDMUCOM	INF	31, 088	08-24-96	11: 11a	MDMUCOM. INF
MDMUSRCR	INF	50, 070	08-24-96	11: 11a	MDMUSRCR. INF
MDMUSRF	INF	24, 149	08-24-96	11: 11a	MDMUSRF. INF
MDMUSRG	INF	30, 396	08-24-96	11: 11a	MDMUSRG. INF
MDMUSRSP	INF	44, 991	08-24-96	11: 11a	MDMUSRSP. INF
MDMUSRWP	INF	50, 051	08-24-96	11: 11a	MDMUSRWP. INF
MDMWAYRS	INF	24, 069	08-24-96	11: 11a	MDMWAYRS. INF
MDMWDOT	INF	23, 174	08-24-96	11: 11a	MDMWDOT. INF
MDMWICT	INF	24, 735	08-24-96	11: 11a	MDMWICT. INF
MDMVV	INF	33, 304	08-24-96	11: 11a	MDMVV. INF
MDMWOER	INF	23, 110	08-24-96	11: 11a	MDMWOER. INF
MDMGVC	INF	47, 472	08-24-96	11: 11a	MDMGVC. INF
MDMGVCD	INF	23, 985	08-24-96	11: 11a	MDMGVCD. INF
MDMHAEU	INF	26, 295	08-24-96	11: 11a	MDMHAEU. INF
MDMHAEUS	INF	22, 368	08-24-96	11: 11a	MDMHAEUS. INF
MDMHANDY	INF	24, 220	08-24-96	11: 11a	MDMHANDY. INF
MDMHAYES	INF	42, 229	08-24-96	11: 11a	MDMHAYES. INF
MDMI CO	INF	21, 695	08-24-96	11: 11a	MDMI CO. INF

MDMNFOT	INF	28, 232	08-24-96	11: 11a	MDMNFOT. INF
MDMNSYS	INF	22, 743	08-24-96	11: 11a	MDMNSYS. INF
MDMINTEL	INF	17, 067	08-24-96	11: 11a	MDMINTEL. INF
MDMINTPC	INF	26, 967	08-24-96	11: 11a	MDMINTPC. INF
MDMITEX	INF	26, 673	08-24-96	11: 11a	MDMITEX. INF
MDMKE	INF	27, 475	08-24-96	11: 11a	MDMKE. INF
MDMKORTX	INF	16, 714	08-24-96	11: 11a	MDMKORTX. INF
MDMLASAT	INF	8, 743	08-24-96	11: 11a	MDMLASAT. INF
MDMLASNO	INF	25, 486	08-24-96	11: 11a	MDMLASNO. INF
MONITOR6	INF	24, 795	08-24-96	11: 11a	MONITOR6. INF
MDS	INF	51, 043	08-24-96	11: 11a	MDS. INF
MOTOWN	INF	48, 045	08-24-96	11: 11a	MOTOWN. INF
MSCDROM	INF	951	08-24-96	11: 11a	MSCDROM. INF
MSDET	INF	21, 852	08-24-96	11: 11a	MSDET. INF
MSDISP	INF	55, 125	08-24-96	11: 11a	MSDISP. INF
MSDOS	INF	11, 013	08-24-96	11: 11a	MSDOS. INF
MSDX	INF	4, 209	08-24-96	11: 11a	MSDX. INF
MSFDC	INF	3, 657	08-24-96	11: 11a	MSFDC. INF
MSHDC	INF	14, 556	08-24-96	11: 11a	MSHDC. INF
MSINFO	INF	6, 551	08-24-96	11: 11a	MSINFO. INF
MSMAIL	INF	41, 581	08-24-96	11: 11a	MSMAIL. INF
MSMOUSE	INF	13, 322	08-24-96	11: 11a	MSMOUSE. INF
MSNETMFG	INF	27, 471	08-24-96	11: 11a	MSNETMFG. INF
MSPORTS	INF	9, 520	08-24-96	11: 11a	MSPORTS. INF
MSPRINT	INF	46, 347	08-24-96	11: 11a	MSPRINT. INF
ENABLE	INF	2, 971	08-24-96	11: 11a	ENABLE. INF
FONTS	INF	31, 737	08-24-96	11: 11a	FONTS. INF
GPS	INF	6, 010	08-24-96	11: 11a	GPS. INF
HPNETPRN	INF	5, 297	08-24-96	11: 11a	HPNETPRN. INF
IMAGEVUE	INF	24, 919	08-24-96	11: 11a	IMAGEVUE. INF
INETMAIL	INF	1, 860	08-24-96	11: 11a	INETMAIL. INF
INFRARED	INF	9, 089	08-24-96	11: 11a	INFRARED. INF
IRDALAN	INF	2, 125	08-24-96	11: 11a	IRDALAN. INF
JOYSTICK	INF	2, 830	08-24-96	11: 11a	JOYSTICK. INF
KEYBOARD	INF	7, 397	08-24-96	11: 11a	KEYBOARD. INF
LAYOUT	INF	54, 600	08-24-96	11: 11a	LAYOUT. INF
LAYOUT1	INF	5, 739	08-24-96	11: 11a	LAYOUT1. INF
LOCALE	INF	40, 707	08-24-96	11: 11a	LOCALE. INF
MACHINE	INF	48, 644	08-24-96	11: 11a	MACHINE. INF
MDMBX	INF	28, 940	08-24-96	11: 11a	MDMBX. INF
MDMACEEX	INF	29, 475	08-24-96	11: 11a	MDMACEEX. INF

MDMYORIK	INF	27,049	08-24-96	11:11a	MDMYORIK. INF
MDMZOOM	INF	16,156	08-24-96	11:11a	MDMZOOM. INF
MDMZYP	INF	23,916	08-24-96	11:11a	MDMZYP. INF
MDMZYXEL	INF	9,166	08-24-96	11:11a	MDMZYXEL. INF
MDMZYXLD	INF	28,812	08-24-96	11:11a	MDMZYXLD. INF
MDMZYXLG	INF	49,756	08-24-96	11:11a	MDMZYXLG. INF
MDMZYXLN	INF	37,759	08-24-96	11:11a	MDMZYXLN. INF
MF	INF	7,887	08-24-96	11:11a	MF. INF
MFOSI	INF	7,288	08-24-96	11:11a	MFOSI. INF
MIDI	INF	5,315	08-24-96	11:11a	MIDI. INF
MMOPT	INF	35,602	08-24-96	11:11a	MMOPT. INF
MODEMS	INF	3,358	08-24-96	11:11a	MODEMS. INF
MONITOR	INF	37,696	08-24-96	11:11a	MONITOR. INF
MONITOR2	INF	55,964	08-24-96	11:11a	MONITOR2. INF
MONITOR3	INF	56,039	08-24-96	11:11a	MONITOR3. INF
MONITOR4	INF	42,300	08-24-96	11:11a	MONITOR4. INF
RNA	INF	13,794	08-24-96	11:11a	RNA. INF
SCSI	INF	36,561	08-24-96	11:11a	SCSI. INF
SERWAVE	INF	3,862	08-24-96	11:11a	SERWAVE. INF
SETUP	INF	4,550	08-24-96	11:11a	SETUP. INF
SETUPC	INF	57,629	08-24-96	11:11a	SETUPC. INF
SHELL	INF	49,033	08-24-96	11:11a	SHELL. INF
SHELL3	INF	7,272	08-24-96	11:11a	SHELL3. INF
SND_AUX	INF	2,912	02-11-97	4:12p	SND_AUX. INF
TAMWRAP	INF	1,701	08-24-96	11:11a	TAMWRAP. INF
TAPI	INF	1,046	08-24-96	11:11a	TAPI. INF
UNKNOWN	INF	462	08-24-96	11:11a	UNKNOWN. INF
VIDCAP	INF	2,158	08-24-96	11:11a	VIDCAP. INF
WAVE	INF	62,629	08-24-96	11:11a	WAVE. INF
WINPOPUP	INF	1,932	08-24-96	11:11a	WINPOPUP. INF
WORDPAD	INF	10,566	08-24-96	11:11a	WORDPAD. INF
T5DRIVER	INF	12,298	11-29-96	2:01a	T5driver. inf
MDMNOVA	INF	12,342	08-24-96	11:11a	MDMNOVA. INF
MDMNOVFX	INF	25,446	08-24-96	11:11a	MDMNOVFX. INF
MDMLIVE	INF	24,027	08-24-96	11:11a	MDMLIVE. INF
MDMOPT1	INF	9,687	08-24-96	11:11a	MDMOPT1. INF
MDMOPTN	INF	28,643	08-24-96	11:11a	MDMOPTN. INF
MDMSI	INF	9,964	08-24-96	11:11a	MDMSI. INF
MDMPACE	INF	26,351	08-24-96	11:11a	MDMPACE. INF
MDMPBIT	INF	25,092	08-24-96	11:11a	MDMPBIT. INF
MDMPHLS	INF	27,530	08-24-96	11:11a	MDMPHLS. INF

MDMPNB	INF	33, 251	08-24-96	11: 11a	MDMPNB. INF
MDMPP	INF	25, 055	08-24-96	11: 11a	MDMPP. INF
MDMPRODM	INF	30, 630	08-24-96	11: 11a	MDMPRODM. INF
MDMRACAL	INF	25, 804	08-24-96	11: 11a	MDMRACAL. INF
MDMRFI	INF	21, 797	08-24-96	11: 11a	MDMRFI. INF
MDMROCK	INF	61, 550	08-24-96	11: 11a	MDMROCK. INF
MDMROCK2	INF	56, 981	08-24-96	11: 11a	MDMROCK2. INF
MDMLCE	INF	28, 448	08-24-96	11: 11a	MDMLCE. INF
MDMLIGHT	INF	23, 693	08-24-96	11: 11a	MDMLIGHT. INF
MDMLNGSH	INF	15, 437	08-24-96	11: 11a	MDMLNGSH. INF
MDMMART	INF	19, 869	08-24-96	11: 11a	MDMMART. INF
MDMCOM	INF	23, 272	08-24-96	11: 11a	MDMCOM. INF
MDMMETRI	INF	4, 576	08-24-96	11: 11a	MDMMETRI. INF
MDMMHRTZ	INF	30, 549	08-24-96	11: 11a	MDMMHRTZ. INF
MDMMIX	INF	34, 746	08-24-96	11: 11a	MDMMIX. INF
MDMMOTO	INF	36, 008	08-24-96	11: 11a	MDMMOTO. INF
MDMMOTON	INF	30, 624	08-24-96	11: 11a	MDMMOTON. INF
MDMMTD	INF	20, 408	08-24-96	11: 11a	MDMMTD. INF
MDMMTS	INF	22, 953	08-24-96	11: 11a	MDMMTS. INF
MDMMULOG	INF	25, 343	08-24-96	11: 11a	MDMMULOG. INF
MDMNEUHS	INF	10, 891	08-24-96	11: 11a	MDMNEUHS. INF
MDMNOKIA	INF	2, 972	08-24-96	11: 11a	MDMNOKIA. INF
MDMNOKNO	INF	11, 798	08-24-96	11: 11a	MDMNOKNO. INF
MDMROCK3	INF	55, 100	08-24-96	11: 11a	MDMROCK3. INF
MDMROCK4	INF	28, 539	08-24-96	11: 11a	MDMROCK4. INF
MDMSIER	INF	9, 208	08-24-96	11: 11a	MDMSIER. INF
MDMSMART	INF	24, 655	08-24-96	11: 11a	MDMSMART. INF
MDMSNITN	INF	25, 348	08-24-96	11: 11a	MDMSNITN. INF
MDMSONIX	INF	23, 370	08-24-96	11: 11a	MDMSONIX. INF
MDMSPEC	INF	11, 458	08-24-96	11: 11a	MDMSPEC. INF
MDMSRT	INF	26, 297	08-24-96	11: 11a	MDMSRT. INF
MDMSUPRA	INF	15, 275	08-24-96	11: 11a	MDMSUPRA. INF
MDMTDK	INF	5, 864	08-24-96	11: 11a	MDMTDK. INF
MDMFELBT	INF	31, 377	08-24-96	11: 11a	MDMFELBT. INF
MDMFELIN	INF	41, 621	08-24-96	11: 11a	MDMFELIN. INF
MDMFELNK	INF	13, 900	08-24-96	11: 11a	MDMFELNK. INF
MDMTEXAS	INF	23, 435	08-24-96	11: 11a	MDMTEXAS. INF
MDMTGER	INF	6, 730	08-24-96	11: 11a	MDMTGER. INF
MDMTI	INF	5, 861	08-24-96	11: 11a	MDMTI. INF
OTHER	<DIR>		02-18-98	5: 06p	OTHER
	256 file(s)	6, 426, 148 bytes			

Directory of C:\WINDOWS\INF\OTHER

```

.           <DIR>           .
..          <DIR>           ..
MICROSOFT INF          14,556  08-24-96 11:11a MicrosoftMSHDC.INF
OPTIINC  INF          13,631  08-15-97  4:53p OPTi Inc. SND931P.INF
          2 file(s)          28,187 bytes

```

Directory of C:\WINDOWS\JAVA

```

.           <DIR>           .
..          <DIR>           ..
CLASSES   <DIR>           02-18-98  5:06p CLASSES
TRUSTLIB   <DIR>           02-18-98  5:06p TRUSTLIB
          0 file(s)          0 bytes

```

Directory of C:\WINDOWS\JAVA\CLASSES

```

.           <DIR>           .
..          <DIR>           ..
CLASSES   ZIP          812,406  08-24-96 11:11a CLASSES.ZIP
          1 file(s)          812,406 bytes

```

Directory of C:\WINDOWS\JAVA\TRUSTLIB

```

.           <DIR>           .
..          <DIR>           ..
TCLASSES ZIP          55,364  08-24-96 11:11a TCLASSES.ZIP
          1 file(s)          55,364 bytes

```

Directory of C:\WINDOWS\MEDIA

```

.           <DIR>           .
..          <DIR>           ..
BACH' SBR  RMI          144,902  07-11-95  9:50a Bach's Brandenburg
          Concerto No. 3.rmi
BEETHOVE  RMI          92,466  07-11-95  9:50a Beethoven's 5th
          Symphony.rmi
BEETHOVO  RMI          21,312  07-11-95  9:50a Beethoven's
          Fur Elise.rmi
CAMERA    WAV           5,524  11-17-96 12:00a CAMERA.WAV
CANYON    MID          20,861  07-11-95  9:50a CANYON.MID
CHIMES    WAV          15,932  07-11-95  9:50a CHIMES.WAV
CLASSGA3  MID          37,676  06-26-97  6:42p Classga3.mi d
DANCEOFT  RMI          20,906  07-11-95  9:50a Dance of the
          Sugar-Plum Fai ry.rmi
DEBUSSY'  RMI          27,940  07-11-95  9:50a Debussy's Clai re de
          Lune.rmi

```

DING	WAV	11, 586	07-11-95	9: 50a	DING. WAV
DRIVEBY	WAV	12, 479	11-17-96	12: 00a	DRIVEBY. WAV
DUSTWIND	MID	10, 320	06-26-97	6: 51p	dustwind. mi d
INTHEHAL	RMI	38, 444	07-11-95	9: 50a	In the Hall of the Mountain King. rmi
JUNGLEAS	WAV	89, 126	07-11-95	9: 50a	Jungl e Asterisk. wav
JUNGLECL	WAV	143, 914	07-11-95	9: 50a	Jungl e Close. wav
JUNGLECR	WAV	175, 146	07-11-95	9: 50a	Jungl e Critical Stop. wav
JUNGLEMO	WAV	142, 888	07-11-95	9: 50a	Jungl e Menu Popup. wav
JUNGLEMI	WAV	169, 010	07-11-95	9: 50a	Jungl e Mi ni mi ze. wav
JUNGLEOP	WAV	129, 578	07-11-95	9: 50a	Jungl e Open. wav
JUNGLEQU	WAV	145, 446	07-11-95	9: 50a	Jungl e Questi on. wav
JUNGLERE	WAV	159, 782	07-11-95	9: 50a	Jungl e Recycl e. wav
JUNGLERO	WAV	145, 450	07-11-95	9: 50a	Jungl e Restore Down. wav
JUNGLER1	WAV	184, 872	07-11-95	9: 50a	Jungl e Restore Up. wav
JUNGLEWI	WAV	336, 938	07-11-95	9: 50a	Jungl e Wi ndows Exi t. wav
JUNGLEWO	WAV	474, 238	07-11-95	9: 50a	Jungl e Wi ndows Start. wav
LASER	WAV	1, 837	11-17-96	12: 00a	LASER. WAV
MOZART' S	RMI	18, 130	07-11-95	9: 50a	Mozart' s Symphony No. 40. rmi
TADA	WAV	27, 516	07-11-95	9: 50a	TADA. WAV
THEMICRO	WAV	135, 876	08-24-96	11: 11a	The Mi crosoft Sound. wav
TYPE	WAV	9, 200	11-17-96	12: 00a	TYPE. WAV
UNCHAIN	MID	22, 308	06-26-97	6: 52p	unchai n. mi d
UTOPIAAS	WAV	95, 708	07-11-95	9: 50a	Utopi a Asterisk. wav
UTOPIACL	WAV	4, 616	07-11-95	9: 50a	Utopi a Close. wav
UTOPIACR	WAV	5, 824	07-11-95	9: 50a	Utopi a Critical Stop. wav
UTOPIADE	WAV	9, 946	07-11-95	9: 50a	Utopi a Defaul t. wav
UTOPIAER	WAV	24, 596	07-11-95	9: 50a	Utopi a Error. wav
UTOPIAEX	WAV	13, 026	07-11-95	9: 50a	Utopi a Excl amati on. wav
UTOPIAMA	WAV	14, 922	07-11-95	9: 50a	Utopi a Maxi mi ze. wav
JUNGLEDE	WAV	140, 330	07-11-95	9: 50a	Jungl e Defaul t. wav
JUNGLEER	WAV	166, 954	07-11-95	9: 50a	Jungl e Error. wav
JUNGLEEX	WAV	147, 754	07-11-95	9: 50a	Jungl e

				Exclamation.wav
JUNGLEMA WAV	169,010	07-11-95	9:50a	Jungle Maxiimize.wav
JUNGLEME WAV	74,026	07-11-95	9:50a	Jungle Menu Command.wav
MUSICAEX WAV	9,584	07-11-95	9:50a	Musica Exclamation.wav
MUSICAMA WAV	8,608	07-11-95	9:50a	Musica Maxiimize.wav
MUSICAME WAV	8,186	07-11-95	9:50a	Musica Menu Command.wav
MUSICAMD WAV	8,288	07-11-95	9:50a	Musica Menu Popup.wav
MUSICAMI WAV	7,800	07-11-95	9:50a	Musica Miniimize.wav
MUSICAOP WAV	43,096	07-11-95	9:50a	Musica Open.wav
MUSICAQU WAV	11,932	07-11-95	9:50a	Musica Question.wav
MUSICARE WAV	20,596	07-11-95	9:50a	Musica Recycle.wav
MUSICARO WAV	12,490	07-11-95	9:50a	Musica Restore Down.wav
MUSICAR1 WAV	12,054	07-11-95	9:50a	Musica Restore Up.wav
MUSICAWO WAV	21,816	07-11-95	9:50a	Musica Windows Exit.wav
ROBOTZRE WAV	119,134	07-11-95	9:50a	Robotz Recycle.wav
ROBOTZRO WAV	49,578	07-11-95	9:50a	Robotz Restore Down.wav
ROBOTZR1 WAV	109,688	07-11-95	9:50a	Robotz Restore Up.wav
ROBOTZWI WAV	249,570	07-11-95	9:50a	Robotz Windows Exit.wav
ROBOTZWO WAV	275,950	07-11-95	9:50a	Robotz Windows Start.wav
ROBOTZCL WAV	94,818	07-11-95	9:50a	Robotz Close.wav
ROBOTZCR WAV	54,150	07-11-95	9:50a	Robotz Critical Stop.wav
ROBOTZDE WAV	44,546	07-11-95	9:50a	Robotz Default.wav
ROBOTZER WAV	49,284	07-11-95	9:50a	Robotz Error.wav
ROBOTZEX WAV	30,194	07-11-95	9:50a	Robotz Exclamation.wav
ROBOTZMA WAV	74,722	07-11-95	9:50a	Robotz Maxiimize.wav
ROBOTZME WAV	13,920	07-11-95	9:50a	Robotz Menu Command.wav
ROBOTZMD WAV	71,868	07-11-95	9:50a	Robotz Menu Popup.wav
ROBOTZMI WAV	150,442	07-11-95	9:50a	Robotz Miniimize.wav
ROBOTZOP WAV	81,390	07-11-95	9:50a	Robotz Open.wav
ROBOTZQU WAV	79,002	07-11-95	9:50a	Robotz Question.wav

MUSICAAS WAV	28,338	07-11-95	9:50a	Musica Asterisk.wav
MUSICACL WAV	45,816	07-11-95	9:50a	Musica Close.wav
MUSICACR WAV	10,272	07-11-95	9:50a	Musica Critical Stop.wav
MUSICADE WAV	6,262	07-11-95	9:50a	Musica Default.wav
MUSICAER WAV	20,344	07-11-95	9:50a	Musica Error.wav
UTOPIAME WAV	3,462	07-11-95	9:50a	Utopia Menu Command.wav
UTOPIAMD WAV	2,692	07-11-95	9:50a	Utopia Menu Popup.wav
UTOPIAMI WAV	14,990	07-11-95	9:50a	Utopia Minimize.wav
UTOPIAOP WAV	10,760	07-11-95	9:50a	Utopia Open.wav
UTOPIAQU WAV	13,084	07-11-95	9:50a	Utopia Question.wav
UTOPIARE WAV	98,330	07-11-95	9:50a	Utopia Recycle.wav
UTOPIARO WAV	5,120	07-11-95	9:50a	Utopia Restore Down.wav
UTOPIAR1 WAV	15,372	07-11-95	9:50a	Utopia Restore Up.wav
UTOPIAWI WAV	86,798	07-11-95	9:50a	Utopia Windows Exit.wav
UTOPIAWO WAV	156,760	07-11-95	9:50a	Utopia Windows Start.wav
WHOOSH WAV	1,758	11-17-96	12:00a	WHOOSH.WAV
MUSICAWI WAV	49,026	07-11-95	9:50a	Musica Windows Start.wav
PANTHER WAV	1,151,470	06-27-97	8:09p	panther.wav
PASSPORT MID	23,165	07-11-95	9:50a	PASSPORT.MID
REMI NDER WAV	25,816	11-17-96	12:00a	REMI NDER.WAV
ROBOTZAS WAV	70,426	07-11-95	9:50a	Robotz Asterisk.wav
91 file(s)		7,391,082 bytes		

```

Directory of C:\WINDOWS\NetHood
.           <DIR>           .
..          <DIR>           ..
          0 file(s)         0 bytes

Directory of C:\WINDOWS\OPTI ONS
.           <DIR>           .
..          <DIR>           ..
CABS       <DIR>           02-18-98  5:10p CABS
          0 file(s)         0 bytes
    
```

Directory of C:\WINDOWS\OPTIONS\CABS

```

.<DIR>
..<DIR>
ATTRIB EXE 15,252 08-24-96 11:11a ATTRIB.EXE
AUTOEXEC BAT 25 08-24-96 11:11a AUTOEXEC.BAT
CHKDSK EXE 28,096 08-24-96 11:11a CHKDSK.EXE
COMMAND COM 93,812 08-24-96 11:11a COMMAND.COM
CONFIG SYS 40 08-24-96 11:11a CONFIG.SYS
COUNTRY SYS 27,094 08-24-96 11:11a COUNTRY.SYS
CS3KIT EXE 5,783,436 08-24-96 11:11a CS3KIT.EXE
DEBUG EXE 20,554 08-24-96 11:11a DEBUG.EXE
DELCABS INF 2,050 08-24-96 11:11a DELCABS.INF
DELTEMP COM 496 08-24-96 11:11a DELTEMP.COM
DISK10 DMF 4,299 08-24-96 11:11a DISK10.DMF
DISK11 DMF 4,299 08-24-96 11:11a DISK11.DMF
DISK12 DMF 4,299 08-24-96 11:11a DISK12.DMF
DISK13 DMF 4,299 08-24-96 11:11a DISK13.DMF
DISK14 DMF 4,299 08-24-96 11:11a DISK14.DMF
DISK15 DMF 4,299 08-24-96 11:11a DISK15.DMF
DISK5 DMF 4,299 08-24-96 11:11a DISK5.DMF
DISK6 DMF 4,299 08-24-96 11:11a DISK6.DMF
DISK7 DMF 4,299 08-24-96 11:11a DISK7.DMF
DISK8 DMF 4,299 08-24-96 11:11a DISK8.DMF
DISK9 DMF 4,299 08-24-96 11:11a DISK9.DMF
DISPLAY SYS 17,175 08-24-96 11:11a DISPLAY.SYS
DOSSETUP BIN 72,358 08-24-96 11:11a DOSSETUP.BIN
EDIT COM 69,886 08-24-96 11:11a EDIT.COM
EGA CPI 58,870 08-24-96 11:11a EGA.CPI
EGA2 CPI 58,870 08-24-96 11:11a EGA2.CPI
EGA3 CPI 48,973 08-24-96 11:11a EGA3.CPI
EXTRACT EXE 46,656 08-24-96 11:11a EXTRACT.EXE
FDISK EXE 63,116 08-24-96 11:11a FDISK.EXE
FORMAT COM 49,543 08-24-96 11:11a FORMAT.COM
HI MEM SYS 33,191 08-24-96 11:11a HIMEM.SYS
IO SYS 214,836 08-24-96 11:11a IO.SYS
WIN95_18 CAB 1,716,224 08-24-96 11:11a WIN95_18.CAB
WIN95_19 CAB 1,716,224 08-24-96 11:11a WIN95_19.CAB
WIN95_20 CAB 1,716,224 08-24-96 11:11a WIN95_20.CAB
WIN95_21 CAB 1,716,224 08-24-96 11:11a WIN95_21.CAB
WIN95_22 CAB 1,716,224 08-24-96 11:11a WIN95_22.CAB
WIN95_23 CAB 1,716,224 08-24-96 11:11a WIN95_23.CAB

```

WIN95_24 CAB	1, 716, 224	08-24-96	11: 11a	WIN95_24. CAB
OEMSETUP BIN	3, 270	08-24-96	11: 11a	OEMSETUP. BIN
OEMSETUP EXE	78, 672	08-24-96	11: 11a	OEMSETUP. EXE
OEM_SET INF	2, 589	08-24-96	11: 11a	OEM_SET. INF
PCMCIA INF	12, 071	08-24-96	11: 11a	PCMCIA. INF
PCMCIA RTL	12, 063	08-24-96	11: 11a	PCMCIA. RTL
PRECOPY1 CAB	480, 768	08-24-96	11: 11a	PRECOPY1. CAB
PRECOPY2 CAB	1, 237, 083	08-24-96	11: 11a	PRECOPY2. CAB
README TXT	3, 728	08-24-96	11: 11a	README. TXT
REGEDIT EXE	105, 984	08-24-96	11: 11a	REGEDIT. EXE
WIN95_02 CAB	464, 896	08-24-96	11: 11a	WIN95_02. CAB
WIN95_03 CAB	1, 716, 224	08-24-96	11: 11a	WIN95_03. CAB
WIN95_04 CAB	1, 716, 224	08-24-96	11: 11a	WIN95_04. CAB
WIN95_05 CAB	1, 716, 224	08-24-96	11: 11a	WIN95_05. CAB
WIN95_06 CAB	1, 716, 224	08-24-96	11: 11a	WIN95_06. CAB
WIN95_07 CAB	1, 716, 224	08-24-96	11: 11a	WIN95_07. CAB
WIN95_08 CAB	1, 716, 224	08-24-96	11: 11a	WIN95_08. CAB
DISK16 DMF	4, 299	08-24-96	11: 11a	DISK16. DMF
DISK17 DMF	4, 299	08-24-96	11: 11a	DISK17. DMF
DISK18 DMF	4, 299	08-24-96	11: 11a	DISK18. DMF
DISK19 DMF	4, 299	08-24-96	11: 11a	DISK19. DMF
DISK2 DMF	4, 408	08-24-96	11: 11a	DISK2. DMF
DISK20 DMF	4, 299	08-24-96	11: 11a	DISK20. DMF
DISK21 DMF	4, 299	08-24-96	11: 11a	DISK21. DMF
DISK22 DMF	4, 299	08-24-96	11: 11a	DISK22. DMF
DISK23 DMF	4, 299	08-24-96	11: 11a	DISK23. DMF
DISK24 DMF	4, 299	08-24-96	11: 11a	DISK24. DMF
DISK25 DMF	4, 299	08-24-96	11: 11a	DISK25. DMF
DISK26 DMF	4, 299	08-24-96	11: 11a	DISK26. DMF
DISK27 DMF	4, 299	08-24-96	11: 11a	DISK27. DMF
DISK28 DMF	4, 345	08-24-96	11: 11a	DISK28. DMF
DISK3 DMF	4, 299	08-24-96	11: 11a	DISK3. DMF
DISK4 DMF	4, 299	08-24-96	11: 11a	DISK4. DMF
WIN95_25 CAB	1, 716, 224	08-24-96	11: 11a	WIN95_25. CAB
WIN95_26 CAB	1, 716, 224	08-24-96	11: 11a	WIN95_26. CAB
WIN95_27 CAB	1, 716, 224	08-24-96	11: 11a	WIN95_27. CAB
WIN95_28 CAB	1, 426, 482	08-24-96	11: 11a	WIN95_28. CAB
WINSETUP BIN	159, 824	08-24-96	11: 11a	WINSETUP. BIN
WOWKIT EXE	19, 687, 469	08-24-96	11: 11a	WOWKIT. EXE
XMSMGR EXE	14, 144	08-24-96	11: 11a	XMSMGR. EXE
WIN95_09 CAB	1, 716, 224	08-24-96	11: 11a	WIN95_09. CAB

WIN95_10	CAB	1, 716, 224	08-24-96	11: 11a	WIN95_10. CAB
WIN95_11	CAB	1, 716, 224	08-24-96	11: 11a	WIN95_11. CAB
WIN95_12	CAB	1, 716, 224	08-24-96	11: 11a	WIN95_12. CAB
WIN95_13	CAB	1, 716, 224	08-24-96	11: 11a	WIN95_13. CAB
WIN95_14	CAB	1, 716, 224	08-24-96	11: 11a	WIN95_14. CAB
WIN95_15	CAB	1, 716, 224	08-24-96	11: 11a	WIN95_15. CAB
WIN95_16	CAB	1, 716, 224	08-24-96	11: 11a	WIN95_16. CAB
WIN95_17	CAB	1, 716, 224	08-24-96	11: 11a	WIN95_17. CAB
SAVE32	COM	920	08-24-96	11: 11a	SAVE32. COM
SCANDISK	EXE	142, 353	08-24-96	11: 11a	SCANDISK. EXE
SCANDISK	INI	7, 332	08-24-96	11: 11a	SCANDISK. INI
SCANDISK	PIF	995	08-24-96	11: 11a	SCANDISK. PIF
SCANPROG	EXE	4, 438	08-24-96	11: 11a	SCANPROG. EXE
SETUP	EXE	5, 184	08-24-96	11: 11a	SETUP. EXE
SETUP	TXT	34, 107	08-24-96	11: 11a	SETUP. TXT
KEYB	COM	19, 927	08-24-96	11: 11a	KEYB. COM
KEYBOARD	SYS	34, 566	08-24-96	11: 11a	KEYBOARD. SYS
KEYBRD2	SYS	31, 942	08-24-96	11: 11a	KEYBRD2. SYS
LAYOUT	INF	54, 600	08-24-96	11: 11a	LAYOUT. INF
LAYOUT1	INF	5, 739	08-24-96	11: 11a	LAYOUT1. INF
MINI	CAB	441, 905	08-24-96	11: 11a	MINI. CAB
MODE	COM	29, 271	08-24-96	11: 11a	MODE. COM
MSBATCH	INF	73	08-24-96	11: 11a	MSBATCH. INF
MSBATCH	XPR	3, 916	08-24-96	11: 11a	MSBATCH. XPR
MSCDEX	EXE	25, 473	08-24-96	11: 11a	MSCDEX. EXE
MSDET	RTL	24, 834	08-24-96	11: 11a	msdet. rtl
MSDISP	INF	55, 209	08-24-96	11: 11a	MSDISP. INF
MSDISP	RTL	55, 125	08-24-96	11: 11a	MSDISP. RTL
MSDOS	SYS	4	08-24-96	11: 11a	MSDOS. SYS
MSINFO	INF	6, 551	08-24-96	11: 11a	MSINFO. INF
OEMRNCE	EXE	25, 600	08-24-96	11: 11a	OEMRNCE. EXE
SETUP25I	EXE	1, 950, 007	08-24-96	11: 11a	SETUP25I. EXE
SETUP32	EXE	6, 729, 752	08-24-96	11: 11a	SETUP32. EXE
SETUPNM	BAT	18	08-24-96	11: 11a	SETUPNM. BAT
SMARTDRV	EXE	44, 867	08-24-96	11: 11a	SMARTDRV. EXE
SUHELPER	BIN	1, 472	08-24-96	11: 11a	SUHELPER. BIN
SWINST4	EXE	1, 009, 600	08-24-96	11: 11a	SWINST4. EXE
SYS	COM	18, 967	08-24-96	11: 11a	SYS. COM
UNINSTAL	EXE	76, 496	08-24-96	11: 11a	UNINSTAL. EXE
WB160FF	EXE	537	08-24-96	11: 11a	WB160FF. EXE
119 file(s)		84, 256, 980 bytes			

Directory of C:\WINDOWS\PIF

```
.          <DIR>          .
..         <DIR>          ..
          0 file(s)      0 bytes
```

Directory of C:\WINDOWS\Recent

```
.          <DIR>          .
..         <DIR>          ..
          0 file(s)      0 bytes
```

Directory of C:\WINDOWS\SendTo

```
.          <DIR>          .
..         <DIR>          ..
REMOVABL LNK      125  08-28-97  9:19a Removable Disk
                    (A).lnk
          1 file(s)      125 bytes
```

Directory of C:\WINDOWS\ShellNew

```
.          <DIR>          .
..         <DIR>          ..
AMI PRO   SAM      4,570  08-24-96  11:11a AMI PRO. SAM
EXCEL    XLS      5,632  08-24-96  11:11a EXCEL. XLS
EXCEL4   XLS      1,518  08-24-96  11:11a EXCEL4. XLS
LOTUS    WK4      2,448  08-24-96  11:11a LOTUS. WK4
POWERPNT PPT     12,288  08-24-96  11:11a POWERPNT. PPT
PRESENTA SHW      461  08-24-96  11:11a PRESENTA. SHW
QUATTRO  WB2      4,017  08-24-96  11:11a QUATTRO. WB2
WINWORD  DOC      4,608  08-24-96  11:11a WINWORD. DOC
WINWORD2 DOC     1,769  08-24-96  11:11a WINWORD2. DOC
WORDPFCT WPD       30  08-24-96  11:11a WORDPFCT. WPD
WORDPFCT WPG       57  08-24-96  11:11a WORDPFCT. WPG
          11 file(s)     37,398 bytes
```

Directory of C:\WINDOWS\spool

```
.          <DIR>          .
..         <DIR>          ..
PRINTERS <DIR>          02-18-98  5:06p PRINTERS
          0 file(s)      0 bytes
```

Directory of C:\WINDOWS\spool\PRINTERS

```
.          <DIR>          .
..         <DIR>          ..
          0 file(s)      0 bytes
```

Directory of C:\WINDOWS\Start Menu

```

.<DIR>
..<DIR>
PROGRAMS<DIR> 02-18-98 5:06p Programs
0 file(s) 0 bytes

```

Directory of C:\WINDOWS\Start Menu\Programs

```

.<DIR>
..<DIR>
INTERNET LNK 327 08-28-97 9:19a Internet Explorer.lnk
INTERNE0 LNK 374 08-28-97 9:19a Internet Mail.lnk
INTERNE1 LNK 374 08-28-97 9:19a Internet News.lnk
MICROSOFT LNK 315 08-28-97 9:19a Microsoft
NetMeeting.lnk
MS-DOSPR PIF 967 09-08-97 4:39p MS-DOS Prompt.pif
SECURITY LNK 407 08-28-97 10:44a SECURITY.LNK
WINDOWSE LNK 291 08-28-97 12:10p Windows Explorer.lnk
ACCESSOR<DIR> 02-18-98 5:06p Accessoires
ONLINESE<DIR> 02-18-98 5:06p Online Services
RANGELAN<DIR> 02-18-98 5:06p RangeLAN2 Utilities
STARTUP<DIR> 02-18-98 5:06p StartUp
TOUCH<DIR> 02-18-98 5:06p Touch
7 file(s) 3,055 bytes

```

Directory of C:\WINDOWS\Start Menu\Programs\Accessories

```

.<DIR>
..<DIR>
CALCULAT LNK 262 08-28-97 9:19a Calculator.lnk
HYPERTER LNK 318 08-28-97 9:19a HyperTerminal.lnk
IMAGING LNK 271 08-28-97 9:19a Imaging.lnk
NOTEPAD LNK 271 08-28-97 9:19a Notepad.lnk
ONLINERE LNK 350 08-28-97 9:19a Online
Registration.lnk
PAINT LNK 327 08-28-97 9:19a Paint.lnk
PHONEDIA LNK 268 08-28-97 9:19a Phone Dialer.lnk
WORDPAD LNK 327 08-28-97 9:19a WordPad.lnk
INTERNET<DIR> 02-18-98 5:06p Internet Tools
MULTIMED<DIR> 02-18-98 5:06p Multimedia
SYSTEMTO<DIR> 02-18-98 5:06p System Tools
8 file(s) 2,394 bytes

```

Directory of C:\WINDOWS\Start Menu\Programs\Accessories\Internet Tools

```

.<DIR>
..<DIR>
GETONTHE LNK      333  08-28-97  9:19a Get on the
                    Internet.lnk
INTERNET LNK      333  08-28-97  9:19a Internet Explorer.lnk
2 file(s)        666 bytes

```

Directory of C:\WINDOWS\Start Menu\Programs\Accessories\Multimedia

```

.<DIR>
..<DIR>
ACTIVEVIDEO LNK  326  08-28-97  9:19a ActiveMovie
                    Control.lnk
ACTIVEVIDEO LNK  327  08-28-97  9:19a ActiveMovie File
                    Types.lnk
CDPLAYER LNK     272  08-28-97  2:37p CD Player.lnk
MEDIAPLAYER LNK  269  08-28-97  2:18p Media Player.lnk
SOUNDREC LNK     277  08-28-97  9:50a Sound Recorder.lnk
VOLUMECONTROL LNK 277  08-28-97  9:49a Volume Control.lnk
6 file(s)       1,748 bytes

```

Directory of C:\WINDOWS\Start Menu\Programs\Accessories\System Tools

```

.<DIR>
..<DIR>
DISKDEFRAGMENT LNK 271  08-28-97  9:19a Disk Defragmenter.lnk
SCANDISK LNK      277  08-28-97  9:19a ScanDisk.lnk
2 file(s)        548 bytes

```

Directory of C:\WINDOWS\Start Menu\Programs\Online Services

```

.<DIR>
..<DIR>
AOL&INTERNET LNK  357  08-28-97  9:19a AOL & Internet FREE
                    Trial!.lnk
AT&TWORLDNET LNK  398  08-28-97  9:19a AT&T WorldNet
                    Signup.lnk
SETUPCOMPUTER LNK  375  08-28-97  9:19a Setup CompuServe
                    3.0.lnk
SETUPWOW LNK      418  08-28-97  9:19a Setup WOW! from
                    CompuServe.lnk
4 file(s)       1,548 bytes

```

```

Directory of C:\WINDOWS\Start Menu\Programs\RangeLAN2 Utilities
.                <DIR>                .
..               <DIR>                ..
RANGELAN LNK    366  08-28-97  2:04p RangeLAN2 Site Survey
                & Configuration
                Tool.lnk
RANGELAO LNK    366  08-28-97 12:27p RangeLAN2 Status
                Monitor.lnk
                2 file(s)                732 bytes

```

```

Directory of C:\WINDOWS\Start Menu\Programs\StartUp
.                <DIR>                .
..               <DIR>                ..
                0 file(s)                0 bytes

```

```

Directory of C:\WINDOWS\Start Menu\Programs\Touch
.                <DIR>                .
..               <DIR>                ..
TOUCHSCR LNK    278  08-28-97 12:12p Touchscreen
                Control.lnk
TOUCHSCO LNK    293  08-28-97 12:12p Touchscreen Driver
                Help.lnk
LEFT_RIG LNK    272  08-28-97 12:12p Left_right Mouse
                Button Toggle.lnk
UNINSTAL LNK    306  08-28-97 12:12p Uninstall.lnk
                4 file(s)                1,149 bytes

```

```

Directory of C:\WINDOWS\SYSBCKUP
.                <DIR>                .
..               <DIR>                ..
AVICAP  DLL      72,272  08-24-96 11:11a AVICAP.DLL
AVIFILE DLL     109,424  08-24-96 11:11a AVIFILE.DLL
COMMCTRL DLL    154,880  08-28-97  8:56a COMMCTRL.DLL
COMMDLG DLL     88,544  08-28-97  9:05a COMMDLG.DLL
COMPOBJ DLL     31,120  08-24-96 11:11a COMPOBJ.DLL
DCIMAN  DLL       6,928  08-24-96 11:11a DCIMAN.DLL
DCIMAN32 DLL     5,632  08-24-96 11:11a DCIMAN32.DLL
DDEML  DLL       32,240  08-24-96 11:11a DDEML.DLL
DISPDI B DLL     6,992  08-24-96 11:11a DISPDI B.DLL
LZEXPAND DLL    23,696  08-28-97  8:56a LZEXPAND.DLL
MCI AVI  DRV     67,696  08-24-96 11:11a MCI AVI.DRV
MCI OLE  DLL     5,584  08-24-96 11:11a MCI OLE.DLL
MIDI MAP DRV    16,976  08-24-96 11:11a MIDI MAP.DRV

```

MPLAYER	EXE	147,968	08-24-96	11:11a	MPLAYER.EXE
MSACM	DLL	53,552	08-24-96	11:11a	MSACM.DLL
MSACM	DRV	21,872	08-24-96	11:11a	MSACM.DRV
WIN32S16	DLL	3,200	08-24-96	11:11a	WIN32S16.DLL
WINHELP	EXE	2,416	08-24-96	11:11a	WINHELP.EXE
WINSOCK	DLL	42,368	08-24-96	11:11a	WINSOCK.DLL
MSMIXMGR	DLL	1,264	08-24-96	11:11a	MSMIXMGR.DLL
MSVCRT20	DLL	253,952	08-24-96	11:11a	MSVCRT20.DLL
MSVIDEO	DLL	113,664	08-24-96	11:11a	MSVIDEO.DLL
OLE2	DLL	39,744	08-24-96	11:11a	OLE2.DLL
OLE2CONV	DLL	57,328	08-24-96	11:11a	OLE2CONV.DLL
OLE2DISP	DLL	169,440	08-24-96	11:11a	OLE2DISP.DLL
OLE2NLS	DLL	153,040	08-24-96	11:11a	OLE2NLS.DLL
OLECLI	DLL	82,944	08-24-96	11:11a	OLECLI.DLL
OLESVR	DLL	24,064	08-24-96	11:11a	OLESVR.DLL
SHELL	DLL	125,408	08-28-97	9:05a	SHELL.DLL
STDOLE	TLB	5,532	08-24-96	11:11a	STDOLE.TLB
STORAGE	DLL	4,208	08-24-96	11:11a	STORAGE.DLL
TOOLHELP	DLL	12,112	08-24-96	11:11a	TOOLHELP.DLL
TYPelib	DLL	177,856	08-24-96	11:11a	TYPelib.DLL
URL	DLL	87,552	08-24-96	11:11a	URL.DLL
VER	DLL	12,144	08-28-97	9:05a	VER.DLL
		35 file(s)			2,213,612 bytes

Directory of C:\WINDOWS\SYSTEM

.	<DIR>	.
..	<DIR>	..
3DFLOWER	SCR	96,784 08-24-96 11:11a 3D Flower Box.scr
3DFLYING	SCR	211,488 08-24-96 11:11a 3D Flying Objects.scr
3DMAZE	SCR	485,920 08-24-96 11:11a 3D Maze.scr
3DPIPES	SCR	168,304 08-24-96 11:11a 3D Pipes.scr
3DTEXT	SCR	129,824 08-24-96 11:11a 3D Text.scr
ACCESS	CPL	57,344 08-24-96 11:11a ACCESS.CPL
ACTMOVIE	EXE	39,280 08-24-96 11:11a ACTMOVIE.EXE
ACTXPRXY	DLL	37,440 08-24-96 11:11a ACTXPRXY.DLL
ADDREG	EXE	14,336 08-24-96 11:11a ADDREG.EXE
ADVAPI32	DLL	43,008 08-24-96 11:11a ADVAPI32.DLL
ADVPACK	DLL	23,552 08-24-96 11:11a ADVPACK.DLL
AMOVIE	OCX	191,296 08-24-96 11:11a AMOVIE.OCX
APPWIZ	CPL	63,488 08-24-96 11:11a APPWIZ.CPL
ASYCPICT	DLL	161,552 08-01-96 5:51p ASYCPICT.DLL
AVICAP	DLL	72,272 08-24-96 11:11a AVICAP.DLL

AVICAP32	DLL	59,904	08-24-96	11:11a	AVICAP32.DLL
OIDIS400	DLL	334,848	08-24-96	11:11a	OIDIS400.DLL
OIFIL400	DLL	104,960	08-24-96	11:11a	OIFIL400.DLL
OIGFS400	DLL	137,728	08-24-96	11:11a	OIGFS400.DLL
OIPRT400	DLL	20,480	08-24-96	11:11a	OIPRT400.DLL
OISLB400	DLL	25,600	08-24-96	11:11a	OISLB400.DLL
OISSQ400	DLL	20,480	08-24-96	11:11a	OISSQ400.DLL
OITWA400	DLL	25,088	08-24-96	11:11a	OITWA400.DLL
OIUI400	DLL	52,224	08-24-96	11:11a	OIUI400.DLL
OLE2	DLL	39,744	08-24-96	11:11a	OLE2.DLL
OLE2CONV	DLL	57,328	08-24-96	11:11a	OLE2CONV.DLL
OLE2DISP	DLL	169,440	08-24-96	11:11a	OLE2DISP.DLL
OLE2NLS	DLL	153,040	08-24-96	11:11a	OLE2NLS.DLL
OLE32	DLL	558,704	08-24-96	11:11a	OLE32.DLL
OLEAUT32	DLL	473,872	08-24-96	11:11a	OLEAUT32.DLL
OLECLI	DLL	82,944	08-24-96	11:11a	OLECLI.DLL
OLECLI32	DLL	12,288	08-24-96	11:11a	OLECLI32.DLL
GAPIA32	DLL	83,552	08-24-96	11:11a	GAPIA32.DLL
GDI	EXE	312,208	08-24-96	11:11a	GDI.EXE
GDI32	DLL	131,072	08-24-96	11:11a	GDI32.DLL
GLU32	DLL	139,712	08-24-96	11:11a	GLU32.DLL
HLINK	DLL	61,200	08-24-96	11:11a	HLINK.DLL
HLINKPRX	DLL	14,160	08-24-96	11:11a	HLINKPRX.DLL
HTMLEEDIT	DLL	228,624	08-24-96	11:11a	HTMLEEDIT.DLL
ICCVID	DLL	92,160	08-24-96	11:11a	ICCVID.DLL
ICHRCNV	DLL	28,160	08-24-96	11:11a	ICHRCNV.DLL
ICM32	DLL	140,288	08-24-96	11:11a	ICM32.DLL
ICMUI	DLL	22,016	08-24-96	11:11a	ICMUI.DLL
ICWDIAL	DLL	89,088	08-24-96	11:11a	ICWDIAL.DLL
ICWPHBK	DLL	82,944	08-24-96	11:11a	ICWPHBK.DLL
IEDKCS32	DLL	57,856	08-24-96	11:11a	IEDKCS32.DLL
IMAADP32	ACM	18,944	08-24-96	11:11a	IMAADP32.ACM
IMAGEHLP	DLL	99,376	08-24-96	11:11a	IMAGEHLP.DLL
61THRSCN	DRV	17,408	02-19-98	8:52a	61THRSCN.DRV
VEN2232	OLB	37,376	05-22-96	9:01p	VEN2232.OLB
VER	DLL	12,144	08-28-97	9:05a	VER.DLL
VERSION	DLL	6,656	08-24-96	11:11a	VERSION.DLL
VFD	VXD	5,857	08-24-96	11:11a	VFD.VXD
VGA	DRV	52,064	08-24-96	11:11a	VGA.DRV
VGAFULL	3GR	14,624	08-24-96	11:11a	VGAFULL.3GR
VLB32	DLL	42,496	08-24-96	11:11a	VLB32.DLL

VMHELPER	DLL	18,944	08-24-96	11:11a	VMHELPER.DLL
VMM32	VXD	702,346	08-28-97	9:13a	VMM32.VXD
VMDCTL	DLL	4,096	08-24-96	11:11a	VMDCTL.DLL
VNETBIOS	VXD	27,221	08-24-96	11:11a	VNETBIOS.VXD
VNETSUP	VXD	19,129	08-24-96	11:11a	VNETSUP.VXD
VREDIR	VXD	156,749	08-24-96	11:11a	VREDIR.VXD
VTDI	386	5,687	08-24-96	11:11a	VTDI.386
VVEXE32	EXE	10,240	08-24-96	11:11a	VVEXE32.EXE
W95INF16	DLL	2,176	08-24-96	11:11a	W95INF16.DLL
WANGCMN	DLL	56,320	08-24-96	11:11a	WANGCMN.DLL
WANGSHL	DLL	12,800	08-24-96	11:11a	WANGSHL.DLL
WAVEWRAP	DRV	18,480	08-24-96	11:11a	WAVEWRAP.DRV
WHLP16T	DLL	3,888	08-24-96	11:11a	WHLP16T.DLL
WHLP32T	DLL	10,240	08-24-96	11:11a	WHLP32T.DLL
WIN32S16	DLL	3,200	08-24-96	11:11a	WIN32S16.DLL
WIN87EM	DLL	11,904	08-24-96	11:11a	WIN87EM.DLL
WINASPI	DLL	3,536	08-24-96	11:11a	WINASPI.DLL
WININET	DLL	289,552	08-24-96	11:11a	WININET.DLL
WINMM	DLL	49,152	08-24-96	11:11a	WINMM.DLL
WINNET16	DLL	2,000	08-24-96	11:11a	WINNET16.DLL
WINOA386	MOD	61,680	08-24-96	11:11a	WINOA386.MOD
WINSPL16	DRV	3,552	08-24-96	11:11a	WINSPL16.DRV
WNSPOOL	DRV	18,944	08-24-96	11:11a	WNSPOOL.DRV
IMGADMIN	OCX	76,288	08-24-96	11:11a	IMGADMIN.OCX
IMGEDIT	OCX	287,744	08-24-96	11:11a	IMGEDIT.OCX
IMGSCAN	OCX	118,272	08-24-96	11:11a	IMGSCAN.OCX
IMGTHUMB	OCX	101,888	08-24-96	11:11a	IMGTHUMB.OCX
IMB32	DLL	6,144	08-24-96	11:11a	IMB32.DLL
IMNIMP	DLL	43,152	08-24-96	11:11a	IMNIMP.DLL
INDICDLL	DLL	5,120	08-24-96	11:11a	INDICDLL.DLL
INET16	DLL	5,856	08-24-96	11:11a	INET16.DLL
INETAB32	DLL	20,992	08-24-96	11:11a	INETAB32.DLL
INETCFG	DLL	96,256	08-24-96	11:11a	INETCFG.DLL
INETCPL	CPL	110,304	08-24-96	11:11a	INETCPL.CPL
INFRARED	DLL	28,416	08-24-96	11:11a	INFRARED.DLL
INLOADER	DLL	78,848	08-24-96	11:11a	INLOADER.DLL
INTERNAT	EXE	12,800	08-24-96	11:11a	INTERNAT.EXE
INTL	CPL	48,640	08-24-96	11:11a	INTL.CPL
INTRINSC	OCX	116,160	08-24-96	11:11a	INTRINSC.OCX
MSWEBNDI	DLL	2,832	08-28-97	8:56a	MSWEBNDI.DLL
NAC	DLL	70,144	08-24-96	11:11a	NAC.DLL

NDIS	VXD	116,301	08-24-96	11:11a	NDIS.VXD
NDIS2SUP	VXD	23,744	08-24-96	11:11a	NDIS2SUP.VXD
NETAPI	DLL	106,960	08-24-96	11:11a	NETAPI.DLL
NETAPI32	DLL	4,096	08-24-96	11:11a	NETAPI32.DLL
NETBEUI	VXD	45,752	08-24-96	11:11a	NETBEUI.VXD
NETBIOS	DLL	6,656	08-24-96	11:11a	NETBIOS.DLL
NETCPL	CPL	5,312	08-24-96	11:11a	NETCPL.CPL
NETDI	DLL	284,784	08-28-97	8:56a	NETDI.DLL
NETOS	DLL	24,400	08-28-97	8:56a	NETOS.DLL
NETWARE	DRV	1,632	08-24-96	11:11a	NETWARE.DRV
NORWEG	TRN	601	08-24-96	11:11a	NORWEG.TRN
NPRA32	DLL	38,400	08-24-96	11:11a	NPRA32.DLL
ULSVC	EXE	39,936	08-24-96	11:11a	ULSVC.EXE
UMDM16	DLL	2,096	08-24-96	11:11a	UMDM16.DLL
RPCSS	EXE	81,644	08-24-96	11:11a	RPCSS.EXE
RRCM	DLL	31,744	08-24-96	11:11a	RRCM.DLL
RSABASE	DLL	71,440	08-24-96	11:11a	RSABASE.DLL
RSACI	RAT	3,186	08-24-96	11:11a	RSACI.RAT
RUNONCE	EXE	11,264	08-24-96	11:11a	RUNONCE.EXE
SAGE	DLL	69,120	08-24-96	11:11a	SAGE.DLL
SAPNSP	DLL	9,216	08-24-96	11:11a	SAPNSP.DLL
SCHANNEL	DLL	109,200	08-24-96	11:11a	SCHANNEL.DLL
SECUR32	DLL	25,088	08-24-96	11:11a	SECUR32.DLL
SEC_SSPI	DLL	33,792	08-24-96	11:11a	SEC_SSPI.DLL
SENDMAIL	DLL	14,896	08-24-96	11:11a	SENDMAIL.DLL
SERENUM	VXD	19,968	08-24-96	11:11a	SERENUM.VXD
SERIAL	VXD	18,572	08-24-96	11:11a	SERIAL.VXD
SERIALUI	DLL	12,032	08-24-96	11:11a	SERIALUI.DLL
SERWAVE	VXD	14,160	08-24-96	11:11a	SERWAVE.VXD
SERWDRV	DRV	11,904	08-24-96	11:11a	SERWDRV.DRV
UMDM32	DLL	6,144	08-24-96	11:11a	UMDM32.DLL
UMDMXFRM	DLL	12,192	08-24-96	11:11a	UMDMXFRM.DLL
UNICODE	BIN	3,279	08-24-96	11:11a	UNICODE.BIN
UNICODE	NLS	34,676	08-24-96	11:11a	UNICODE.NLS
UNIMDM	TSP	42,144	08-24-96	11:11a	UNIMDM.TSP
UNIMODEM	VXD	55,438	08-24-96	11:11a	UNIMODEM.VXD
URL	DLL	87,552	08-24-96	11:11a	URL.DLL
URLMON	DLL	182,752	08-24-96	11:11a	URLMON.DLL
USASCI I	TRN	601	08-24-96	11:11a	USASCI I.TRN
USER	EXE	462,112	08-24-96	11:11a	USER.EXE
USER32	DLL	44,544	08-24-96	11:11a	USER32.DLL

VB40032	DLL	721, 168	05-22-96	9: 01p	VB40032. DLL
VBSCRIPT	DLL	206, 848	08-24-96	11: 11a	VBSCRIPT. DLL
VDMDBG	DLL	4, 096	08-24-96	11: 11a	VDMDBG. DLL
REDIR32	EXE	13, 312	08-24-96	11: 11a	REDIR32. EXE
REDIRECT	MOD	4, 313	08-24-96	11: 11a	REDIRECT. MOD
ENABLE3	DLL	6, 160	08-24-96	11: 11a	ENABLE3. DLL
ENABLE4	VXD	21, 629	08-24-96	11: 11a	ENABLE4. VXD
ENUMFILE	DLL	3, 504	08-24-96	11: 11a	ENUMFILE. DLL
FILESEC	VXD	23, 025	08-24-96	11: 11a	FILESEC. VXD
FLS1MTD	VXD	3, 706	08-24-96	11: 11a	FLS1MTD. VXD
FLS2MTD	VXD	3, 810	08-24-96	11: 11a	FLS2MTD. VXD
FLYINGWI	SCR	14, 336	08-24-96	11: 11a	Flying Windows. scr
FM20	DLL	1, 087, 248	07-31-96	8: 17p	FM20. DLL
FM20ENU	DLL	26, 624	07-31-96	8: 17p	FM20ENU. DLL
FONTTEXT	DLL	105, 984	08-24-96	11: 11a	FONTTEXT. DLL
FONTREG	EXE	6, 656	08-24-96	11: 11a	FONTREG. EXE
FRAMEBUF	DLL	8, 192	08-24-96	11: 11a	FRAMEBUF. DLL
FRAMEBUF	DRV	22, 192	08-24-96	11: 11a	FRAMEBUF. DRV
FTE	DLL	57, 344	08-24-96	11: 11a	FTE. DLL
FTMAPI	DLL	66, 048	08-24-96	11: 11a	FTMAPI. DLL
FTSRCH	DLL	231, 936	08-24-96	11: 11a	FTSRCH. DLL
WINSPI	DLL	19, 568	08-24-96	11: 11a	WINSPI. DLL
WINTRUST	DLL	130, 048	08-24-96	11: 11a	WINTRUST. DLL
WINTRUST	HLP	9, 943	08-28-97	9: 18a	WinTrust. hlp
WNASPI32	DLL	16, 384	08-24-96	11: 11a	WNASPI32. DLL
WOW32	DLL	4, 096	08-24-96	11: 11a	WOW32. DLL
WSASRV	EXE	6, 960	08-24-96	11: 11a	WSASRV. EXE
WSIPX	VXD	14, 521	08-24-96	11: 11a	WSIPX. VXD
WSOCK	VXD	15, 523	08-24-96	11: 11a	WSOCK. VXD
WSOCK32	DLL	66, 560	08-24-96	11: 11a	WSOCK32. DLL
WSOCK32N	DLL	27, 648	08-24-96	11: 11a	WSOCK32N. DLL
WSVV	VXD	92, 244	08-24-96	11: 11a	WSVV. VXD
XFILEXR	DLL	150, 528	08-24-96	11: 11a	XFILEXR. DLL
T5DRIVER	VXD	11, 495	11-29-96	2: 01a	T5driver. VXD
OLECNV32	DLL	40, 576	08-24-96	11: 11a	OLECNV32. DLL
OLEDLG	DLL	112, 640	08-24-96	11: 11a	OLEDLG. DLL
OLEPRO32	DLL	74, 000	08-24-96	11: 11a	OLEPRO32. DLL
OLESVR	DLL	24, 064	08-24-96	11: 11a	OLESVR. DLL
OLESVR32	DLL	6, 144	08-24-96	11: 11a	OLESVR32. DLL
OLETHK32	DLL	79, 424	08-24-96	11: 11a	OLETHK32. DLL
OPENGL32	DLL	733, 296	08-24-96	11: 11a	OPENGL32. DLL

P2D	DLL	126,976	08-02-96	12:38p	P2D.DLL
PANMAP	DLL	20,480	08-24-96	11:11a	PANMAP.DLL
PARALINK	VXD	23,105	08-24-96	11:11a	PARALINK.VXD
PASSWORD	CPL	37,376	08-24-96	11:11a	PASSWORD.CPL
PCCARD	VXD	78,017	08-24-96	11:11a	PCCARD.VXD
PCI	VXD	42,247	08-24-96	11:11a	PCI.VXD
PCIMP	PCI	6,624	08-24-96	11:11a	PCIMP.PCI
PCNTN3	VXD	35,461	08-24-96	11:11a	PCNTN3.VXD
PEDCAB1	INF	1,117	08-02-96	1:11p	PEDCAB1.INF
NSCL	VXD	23,606	08-24-96	11:11a	NSCL.VXD
NTDLL	DLL	5,632	08-24-96	11:11a	NTDLL.DLL
NW16	DLL	6,528	08-24-96	11:11a	NW16.DLL
NWAB32	DLL	25,600	08-24-96	11:11a	NWAB32.DLL
NWLINK	VXD	50,998	08-24-96	11:11a	NWLINK.VXD
NWLSCON	EXE	13,824	08-24-96	11:11a	NWLSCON.EXE
NWLSPROC	EXE	71,680	08-24-96	11:11a	NWLSPROC.EXE
NWNDS	DLL	7,424	08-28-97	8:56a	NWNDS.DLL
NWNET32	DLL	21,504	08-24-96	11:11a	NWNET32.DLL
NWNP32	DLL	77,312	08-24-96	11:11a	NWNP32.DLL
NWPP32	DLL	43,008	08-24-96	11:11a	NWPP32.DLL
NWREDIR	VXD	123,987	08-24-96	11:11a	NWREDIR.VXD
NWSP	VXD	14,438	08-24-96	11:11a	NWSP.VXD
ODBCJT32	DLL	227,840	08-24-96	11:11a	ODBCJT32.DLL
OIADM400	DLL	17,920	08-24-96	11:11a	OIADM400.DLL
OICOM400	DLL	12,800	08-24-96	11:11a	OICOM400.DLL
JSCRIPT	DLL	247,808	08-24-96	11:11a	JSCRIPT.DLL
KBDUS	KBD	398	08-24-96	11:11a	KBDUS.KBD
KERNEL32	DLL	414,208	08-24-96	11:11a	KERNEL32.DLL
KEYBOARD	DRV	12,688	08-24-96	11:11a	KEYBOARD.DRV
KRNL386	EXE	126,944	08-24-96	11:11a	KRNL386.EXE
LHACM	ACM	38,912	08-24-96	11:11a	LHACM.ACM
LICMGR10	DLL	41,632	08-24-96	11:11a	LICMGR10.DLL
LIGHTS	EXE	32,768	08-24-96	11:11a	LIGHTS.EXE
LINKINFO	DLL	13,824	08-24-96	11:11a	LINKINFO.DLL
LMScript	EXE	4,785	08-24-96	11:11a	LMScript.EXE
LMScript	PIF	995	08-24-96	11:11a	LMScript.PIF
LOCALE	NLS	134,022	08-24-96	11:11a	LOCALE.NLS
LOGGER	VXD	11,637	08-24-96	11:11a	LOGGER.VXD
LPT	VXD	35,511	08-24-96	11:11a	LPT.VXD
LPTENUM	VXD	17,192	08-24-96	11:11a	LPTENUM.VXD
LZ32	DLL	5,632	08-24-96	11:11a	LZ32.DLL

DI BENG	DLL	202, 896	08-24-96	11: 11a	DI BENG. DLL
DI GSIG	DLL	204, 288	08-24-96	11: 11a	DI GSIG. DLL
DI SKCOPY	DLL	16, 384	08-24-96	11: 11a	DI SKCOPY. DLL
DI SPDIB	DLL	6, 992	08-24-96	11: 11a	DI SPDIB. DLL
DLCNDI	DLL	2, 474	08-28-97	8: 56a	DLCNDI. DLL
DOCPROP	DLL	17, 408	08-24-96	11: 11a	DOCPROP. DLL
DPLAY	DLL	39, 936	08-24-96	11: 11a	DPLAY. DLL
DP SERIAL	DLL	41, 472	08-24-96	11: 11a	DP SERIAL. DLL
DP SOCK	DLL	24, 064	08-24-96	11: 11a	DP SOCK. DLL
DR WATSON	EXE	38, 351	08-24-96	11: 11a	DR WATSON. EXE
DSK MAINT	DLL	214, 048	08-28-97	8: 56a	DSK MAINT. DLL
DSOUND	DLL	86, 016	08-24-96	11: 11a	DSOUND. DLL
DSOUND	VXD	17, 087	08-24-96	11: 11a	DSOUND. VXD
DUNZI PNT	DLL	94, 720	08-24-96	11: 11a	DUNZI PNT. DLL
EI SA	VXD	13, 669	08-24-96	11: 11a	EI SA. VXD
ENABLE2	VXD	25, 154	08-24-96	11: 11a	ENABLE2. VXD
D3DRM	DLL	282, 112	08-24-96	11: 11a	D3DRM DLL
D3DRM16F	DLL	470, 528	08-24-96	11: 11a	D3DRM16F. DLL
D3DRM24F	DLL	137, 216	08-24-96	11: 11a	D3DRM24F. DLL
D3DRM32F	DLL	134, 656	08-24-96	11: 11a	D3DRM32F. DLL
D3DRM3F	DLL	469, 504	08-24-96	11: 11a	D3DRM3F. DLL
D3DXOF	DLL	72, 704	08-24-96	11: 11a	D3DXOF. DLL
DCI MAN	DLL	6, 928	08-24-96	11: 11a	DCI MAN. DLL
DCI MAN32	DLL	5, 632	08-24-96	11: 11a	DCI MAN32. DLL
DDEML	DLL	32, 240	08-24-96	11: 11a	DDEML. DLL
DDHELP	EXE	31, 744	08-24-96	11: 11a	DDHELP. EXE
DDRAW	DLL	159, 744	08-24-96	11: 11a	DDRAW. DLL
DDRAW16	DLL	22, 992	08-24-96	11: 11a	DDRAW16. DLL
DESK	CPL	8, 704	08-24-96	11: 11a	DESK. CPL
DESKCP16	DLL	146, 784	08-24-96	11: 11a	DESKCP16. DLL
DEVMGR32	DLL	4, 608	08-24-96	11: 11a	DEVMGR32. DLL
DIALMON	EXE	25, 600	08-24-96	11: 11a	DIALMON. EXE
AVI FIL32	DLL	88, 064	08-24-96	11: 11a	AVI FIL32. DLL
AVI FILE	DLL	109, 424	08-24-96	11: 11a	AVI FILE. DLL
AWADPR32	EXE	9, 728	08-24-96	11: 11a	AWADPR32. EXE
AWCODC32	DLL	24, 576	08-24-96	11: 11a	AWCODC32. DLL
AWDCXC32	DLL	6, 144	08-24-96	11: 11a	AWDCXC32. DLL
AWDENC32	DLL	11, 776	08-24-96	11: 11a	AWDENC32. DLL
AWFXEX32	EXE	77, 312	08-24-96	11: 11a	AWFXEX32. EXE
AWKRNL32	DLL	27, 136	08-24-96	11: 11a	AWKRNL32. DLL
AWRESX32	DLL	26, 624	08-24-96	11: 11a	AWRESX32. DLL

AWIEW32	DLL	10, 240	08-24-96	11: 11a	AWIEW32. DLL
BLANK	HTM	93	08-24-96	11: 11a	BLANK. HTM
CACHEVU	DLL	29, 008	08-24-96	11: 11a	CACHEVU. DLL
CARDDRV	EXE	27, 296	08-24-96	11: 11a	CARDDRV. EXE
CCAPI	DLL	30, 208	08-24-96	11: 11a	CCAPI. DLL
CHIPS	DLL	9, 216	08-24-96	11: 11a	CHIPS. DLL
CHIPS	DRV	29, 280	08-24-96	11: 11a	CHIPS. DRV
MSACM	DRV	21, 872	08-24-96	11: 11a	MSACM DRV
MSACM32	DLL	91, 648	08-24-96	11: 11a	MSACM32. DLL
MSADP32	ACM	17, 920	08-24-96	11: 11a	MSADP32. ACM
MSAWT	DLL	221, 696	08-24-96	11: 11a	MSAWT. DLL
MSCONF	DLL	47, 104	08-24-96	11: 11a	MSCONF. DLL
MSG711	ACM	10, 240	08-24-96	11: 11a	MSG711. ACM
MSGSM32	ACM	25, 088	08-24-96	11: 11a	MSGSM32. ACM
MSGSRV32	EXE	10, 640	08-24-96	11: 11a	MSGSRV32. EXE
MSHTML	DLL	847, 632	08-24-96	11: 11a	MSHTML. DLL
MSIPRT	DLL	10, 752	08-24-96	11: 11a	MSIPRT. DLL
MSJAVA	DLL	372, 224	08-24-96	11: 11a	MSJAVA. DLL
MSJT3032	DLL	965, 904	08-24-96	11: 11a	MSJT3032. DLL
MSMIXMGR	DLL	1, 264	08-24-96	11: 11a	MSMIXMGR. DLL
MSMOUSE	VXD	15, 804	08-24-96	11: 11a	MSMOUSE. VXD
MSNAUDIO	ACM	79, 872	06-24-96	5: 32p	MSNAUDIO. ACM
MSNET32	DLL	60, 416	08-24-96	11: 11a	MSNET32. DLL
CP_28593	NLS	5, 448	08-24-96	11: 11a	CP_28593. NLS
CP_28594	NLS	5, 448	08-24-96	11: 11a	CP_28594. NLS
CP_28597	NLS	5, 320	08-24-96	11: 11a	CP_28597. NLS
CP_437	NLS	9, 522	08-24-96	11: 11a	CP_437. NLS
CP_850	NLS	9, 826	08-24-96	11: 11a	CP_850. NLS
CRTDLL	DLL	161, 280	08-24-96	11: 11a	CRTDLL. DLL
CSMAPPER	SYS	13, 383	08-24-96	11: 11a	CSMAPPER. SYS
CTL3DV2	DLL	27, 632	08-24-96	11: 11a	CTL3DV2. DLL
D3DHALF	DLL	107, 008	08-24-96	11: 11a	D3DHALF. DLL
D3DIM	DLL	68, 096	08-24-96	11: 11a	D3DIM DLL
D3DRAMPF	DLL	110, 080	08-24-96	11: 11a	D3DRAMPF. DLL
D3DRG16F	DLL	217, 088	08-24-96	11: 11a	D3DRG16F. DLL
D3DRG24F	DLL	156, 672	08-24-96	11: 11a	D3DRG24F. DLL
D3DRG32F	DLL	154, 624	08-24-96	11: 11a	D3DRG32F. DLL
D3DRG8F	DLL	217, 088	08-24-96	11: 11a	D3DRG8F. DLL
D3DRGBF	DLL	110, 080	08-24-96	11: 11a	D3DRGBF. DLL
SETUP4	DLL	6, 240	08-24-96	11: 11a	SETUP4. DLL
SETUPX	DLL	592, 720	08-28-97	8: 56a	SETUPX. DLL

SHDOCVW	DLL	449, 296	08-24-96	11: 11a	SHDOCVW.DLL
SHELL	DLL	125, 408	08-28-97	9: 05a	SHELL.DLL
SHELL32	DLL	819, 200	08-24-96	11: 11a	SHELL32.DLL
SHLWAPI	DLL	36, 864	08-24-96	11: 11a	SHLWAPI.DLL
SHSCRAP	DLL	24, 576	08-24-96	11: 11a	SHSCRAP.DLL
SIGRES	EXE	15, 104	08-24-96	11: 11a	SIGRES.EXE
SND931P	DRV	62, 144	08-11-97	10: 35a	SND931P.DRV
SND931P	VXD	35, 546	08-14-97	1: 52p	SND931P.VXD
SNDOP3P	DRV	18, 576	02-11-97	4: 12p	SNDOP3P.DRV
SOCKETSV	VXD	17, 545	08-24-96	11: 11a	SOCKETSV.VXD
SPOOL32	EXE	20, 992	08-24-96	11: 11a	SPOOL32.EXE
SPOOLSS	DLL	91, 136	08-24-96	11: 11a	SPOOLSS.DLL
SRAMMID	VXD	3, 202	08-24-96	11: 11a	SRAMMID.VXD
STDOLE	TLB	5, 532	08-24-96	11: 11a	STDOLE.TLB
CHIPS	VXD	18, 591	08-24-96	11: 11a	CHIPS.VXD
CHOOSUSR	DLL	22, 016	08-24-96	11: 11a	CHOOSUSR.DLL
COMCAT	DLL	21, 264	08-24-96	11: 11a	COMCAT.DLL
COMCTL32	DLL	379, 152	08-24-96	11: 11a	COMCTL32.DLL
COMDLG32	DLL	92, 672	08-24-96	11: 11a	COMDLG32.DLL
COMM	DRV	5, 856	08-24-96	11: 11a	COMM.DRV
COMMCTRL	DLL	154, 880	08-28-97	8: 56a	COMMCTRL.DLL
COMMDLG	DLL	88, 544	08-28-97	9: 05a	COMMDLG.DLL
COMPOBJ	DLL	31, 120	08-24-96	11: 11a	COMPOBJ.DLL
CONAGENT	EXE	14, 596	08-24-96	11: 11a	CONAGENT.EXE
CONFPC	DLL	113, 664	08-24-96	11: 11a	CONFPC.DLL
CONFLNK	DLL	51, 200	08-24-96	11: 11a	CONFLNK.DLL
CONTROL	INF	2, 497	08-24-96	11: 11a	CONTROL.INF
CP_1252	NLS	9, 194	08-24-96	11: 11a	CP_1252.NLS
CP_20866	NLS	6, 824	08-24-96	11: 11a	CP_20866.NLS
CP_28592	NLS	5, 416	08-24-96	11: 11a	CP_28592.NLS
LZEXPAND	DLL	23, 696	08-28-97	8: 56a	LZEXPAND.DLL
MAILNEWS	DLL	1, 148, 176	08-24-96	11: 11a	MAILNEWS.DLL
MAILNEWS	TXT	11, 799	08-24-96	11: 11a	MAILNEWS.TXT
MAIN	CPL	67, 072	08-24-96	11: 11a	MAIN.CPL
MAINCP16	DLL	22, 096	08-24-96	11: 11a	MAINCP16.DLL
MAPI32	DLL	725, 184	08-24-96	11: 11a	MAPI32.DLL
MARQUEE	OCX	77, 888	08-24-96	11: 11a	MARQUEE.OCX
MCI AVI	DRV	67, 696	08-24-96	11: 11a	MCI AVI.DRV
MCI CDA	DRV	12, 800	08-24-96	11: 11a	MCI CDA.DRV
MCI OLE	DLL	5, 584	08-24-96	11: 11a	MCI OLE.DLL
MCI PI ONR	DRV	13, 712	08-24-96	11: 11a	MCI PI ONR.DRV

MCIQTZ	DRV	11, 776	08-24-96	11: 11a	MCIQTZ. DRV
MCIQTZ32	DLL	41, 488	08-24-96	11: 11a	MCIQTZ32. DLL
MCISEQ	DRV	18, 736	08-24-96	11: 11a	MCISEQ. DRV
MCI VI SCA	DRV	95, 776	08-24-96	11: 11a	MCI VI SCA. DRV
MCIWAVE	DRV	22, 016	08-24-96	11: 11a	MCIWAVE. DRV
PIFMGR	DLL	82, 816	08-24-96	11: 11a	PIFMGR. DLL
PKPD	DLL	48, 880	08-24-96	11: 11a	PKPD. DLL
PKPD32	DLL	11, 776	08-24-96	11: 11a	PKPD32. DLL
PLUGIN	OCX	86, 464	08-24-96	11: 11a	PLUGIN. OCX
PMSPL	DLL	26, 608	08-24-96	11: 11a	PMSPL. DLL
POWERCFG	DLL	29, 184	08-24-96	11: 11a	POWERCFG. DLL
PRODINV	DLL	75, 776	08-24-96	11: 11a	PRODINV. DLL
QUARTZ	DLL	801, 680	08-24-96	11: 11a	QUARTZ. DLL
QUARTZ	VXD	5, 676	08-24-96	11: 11a	QUARTZ. VXD
RA32	DLL	186, 368	08-24-96	11: 11a	RA32. DLL
RA3214_4	DLL	130, 560	08-24-96	11: 11a	RA3214_4. DLL
RA3228_8	DLL	71, 168	08-24-96	11: 11a	RA3228_8. DLL
RAGUI32	DLL	226, 304	08-24-96	11: 11a	RAGUI32. DLL
RAOCX32	DLL	116, 192	08-24-96	11: 11a	RAOCX32. DLL
RAPLAYER	EXE	75, 264	08-24-96	11: 11a	RAPLAYER. EXE
RASAPI32	DLL	174, 080	08-24-96	11: 11a	RASAPI32. DLL
IOSCLASS	DLL	10, 560	08-24-96	11: 11a	IOSCLASS. DLL
IR32_32	DLL	193, 024	08-24-96	11: 11a	IR32_32. DLL
IR41_32	AX	788, 992	08-24-96	11: 11a	IR41_32. AX
ISAPNP	VXD	11, 333	08-24-96	11: 11a	ISAPNP. VXD
I SCTRLS	OCX	127, 488	08-02-96	12: 43p	I SCTRLS. OCX
ISIGN32	DLL	41, 472	08-24-96	11: 11a	ISIGN32. DLL
IS088591	TRN	601	08-24-96	11: 11a	IS088591. TRN
JAVAPRXY	DLL	22, 016	08-24-96	11: 11a	JAVAPRXY. DLL
JAVART	DLL	56, 832	08-24-96	11: 11a	JAVART. DLL
JAVASUP	VXD	5, 684	08-24-96	11: 11a	JAVASUP. VXD
JDBGMGR	EXE	47, 616	08-24-96	11: 11a	JDBGMGR. EXE
JGDWMI E	DLL	153, 088	08-24-96	11: 11a	JGDWMI E. DLL
JIT	DLL	82, 432	08-24-96	11: 11a	JIT. DLL
JOY	CPL	51, 200	08-24-96	11: 11a	JOY. CPL
JPEG1X32	DLL	32, 256	08-24-96	11: 11a	JPEG1X32. DLL
JPEG2X32	DLL	44, 544	08-24-96	11: 11a	JPEG2X32. DLL
MSNEXCH	EXE	17, 408	08-24-96	11: 11a	MSNEXCH. EXE
MSNP32	DLL	67, 584	08-24-96	11: 11a	MSNP32. DLL
MSNSSPC	DLL	75, 792	08-24-96	11: 11a	MSNSSPC. DLL
MSPCI C	DLL	36, 480	08-24-96	11: 11a	MSPCI C. DLL

MSPP32	DLL	17,920	08-24-96	11:11a	MSPP32.DLL
MSPRINT	DLL	55,920	08-28-97	8:56a	MSPRINT.DLL
MSPRINT2	DLL	48,128	08-24-96	11:11a	MSPRINT2.DLL
MSPWL32	DLL	21,504	08-24-96	11:11a	MSPWL32.DLL
MSRATING	DLL	82,112	08-24-96	11:11a	MSRATING.DLL
MSRLE32	DLL	11,264	08-24-96	11:11a	MSRLE32.DLL
MSSHRUI	DLL	76,288	08-24-96	11:11a	MSSHRUI.DLL
MSSP	VXD	21,657	08-24-96	11:11a	MSSP.VXD
MSTCP	DLL	30,016	08-28-97	8:56a	MSTCP.DLL
MSVCRT20	DLL	253,952	08-24-96	11:11a	MSVCRT20.DLL
MSVCRT40	DLL	326,656	08-24-96	11:11a	MSVCRT40.DLL
MSVFW32	DLL	129,536	08-24-96	11:11a	MSVFW32.DLL
MMSOUND	DRV	3,104	08-24-96	11:11a	MMSOUND.DRV
MMSYS	CPL	193,024	08-24-96	11:11a	MMSYS.CPL
MMSYSTEM	DLL	103,248	08-24-96	11:11a	MMSYSTEM.DLL
MMTASK	TSK	1,168	08-24-96	11:11a	MMTASK.TSK
MODEM	CPL	52,080	08-24-96	11:11a	MODEM.CPL
MODEMUI	DLL	36,144	08-24-96	11:11a	MODEMUI.DLL
MOSCC	DLL	47,616	08-24-96	11:11a	MOSCC.DLL
MOSCL	DLL	36,864	08-24-96	11:11a	MOSCL.DLL
MOSCUDDL	DLL	37,888	08-24-96	11:11a	MOSCUDDL.DLL
MOSMISC	DLL	9,216	08-24-96	11:11a	MOSMISC.DLL
MOUSE	DRV	7,712	08-24-96	11:11a	MOUSE.DRV
MPR	DLL	40,448	08-24-96	11:11a	MPR.DLL
MPREXE	EXE	12,800	08-24-96	11:11a	MPREXE.EXE
MPRSERV	DLL	119,296	08-24-96	11:11a	MPRSERV.DLL
MSAB32	DLL	61,952	08-24-96	11:11a	MSAB32.DLL
MSACM	DLL	53,552	08-24-96	11:11a	MSACM.DLL
MCM	DLL	129,536	08-24-96	11:11a	MCM.DLL
MF3216	DLL	30,720	08-24-96	11:11a	MF3216.DLL
MFC30	DLL	322,832	08-24-96	11:11a	MFC30.DLL
MFC40	DLL	924,432	08-24-96	11:11a	MFC40.DLL
MFCANS32	DLL	133,904	08-24-96	11:11a	MFCANS32.DLL
MFCD30	DLL	55,808	08-24-96	11:11a	MFCD30.DLL
MFCN30	DLL	15,872	08-24-96	11:11a	MFCN30.DLL
MFCO30	DLL	133,392	08-24-96	11:11a	MFCO30.DLL
MFCO40	DLL	384,512	08-24-96	11:11a	MFCO40.DLL
MFCUIA32	DLL	5,632	08-24-96	11:11a	MFCUIA32.DLL
MFCUIW32	DLL	4,096	08-24-96	11:11a	MFCUIW32.DLL
MIDI MAP	CFG	1	08-24-96	11:11a	MIDI MAP.CFG
MIDI MAP	DRV	16,976	08-24-96	11:11a	MIDI MAP.DRV

MKCOMPAT	EXE	33,792	08-24-96	11:11a	MKCOMPAT.EXE
MCI	DLL	13,536	08-24-96	11:11a	MCI.DLL
MMDEVLDR	VXD	11,844	08-24-96	11:11a	MMDEVLDR.VXD
STDOLE2	TLB	16,896	08-24-96	11:11a	STDOLE2.TLB
STDOLE32	TLB	7,168	08-24-96	11:11a	STDOLE32.TLB
STEMD409	DLL	7,168	08-24-96	11:11a	STEMD409.DLL
STORAGE	DLL	4,208	08-24-96	11:11a	STORAGE.DLL
SUPERVGA	DRV	52,320	08-24-96	11:11a	SUPERVGA.DRV
SVCPROP	DLL	11,264	08-24-96	11:11a	SVCPROP.DLL
SVRAPI	DLL	13,312	08-24-96	11:11a	SVRAPI.DLL
SWEDISH	TRN	601	08-24-96	11:11a	SWEDISH.TRN
SYNCENG	DLL	55,296	08-24-96	11:11a	SYNCENG.DLL
SYNCUI	DLL	151,040	08-24-96	11:11a	SYNCUI.DLL
SYSCLASS	DLL	20,800	08-24-96	11:11a	SYSCLASS.DLL
SYSDETMG	DLL	318,512	08-28-97	8:56a	SYSDETMG.DLL
SYSDM	CPL	260,480	08-24-96	11:11a	SYSDM.CPL
SYSEDT	EXE	19,488	08-24-96	11:11a	SYSEDT.EXE
SYSTEM	DRV	2,288	08-24-96	11:11a	SYSTEM.DRV
SYSTHUNK	DLL	16,432	08-24-96	11:11a	SYSTHUNK.DLL
SYSTRAY	EXE	37,888	08-24-96	11:11a	SYSTRAY.EXE
TAMAUDIO	DRV	12,336	08-24-96	11:11a	TAMAUDIO.DRV
TAPI	DLL	161,712	08-24-96	11:11a	TAPI.DLL
TAPI32	DLL	11,776	08-24-96	11:11a	TAPI32.DLL
TAPIADDR	DLL	20,616	08-24-96	11:11a	TAPIADDR.DLL
TAPIEXE	EXE	1,784	08-24-96	11:11a	TAPIEXE.EXE
TAPIINI	EXE	7,632	08-24-96	11:11a	TAPIINI.EXE
TELEPHON	CP\$	33,272	08-24-96	11:11a	TELEPHON.CP\$
THREED	VBX	64,432	08-24-96	11:11a	THREED.VBX
TIMEDATE	CPL	48,640	08-24-96	11:11a	TIMEDATE.CPL
TOOLHELP	DLL	12,112	08-24-96	11:11a	TOOLHELP.DLL
TREENVCL	DLL	16,384	08-24-96	11:11a	TREENVCL.DLL
TSD32	DLL	17,408	08-24-96	11:11a	TSD32.DLL
TSSOFT32	ACM	8,704	08-24-96	11:11a	TSSOFT32.ACM
TYPELIB	DLL	177,856	08-24-96	11:11a	TYPELIB.DLL
ULCLIENT	DLL	68,608	08-24-96	11:11a	ULCLIENT.DLL
MSVIDC32	DLL	30,208	08-24-96	11:11a	MSVIDC32.DLL
MSVIDEO	DLL	113,664	08-24-96	11:11a	MSVIDEO.DLL
REGSVR32	EXE	23,552	02-27-96	3:21p	REGSVR32.EXE
REGWIZ	EXE	176,640	08-24-96	11:11a	REGWIZ.EXE
RICHED20	DLL	385,536	06-24-96	5:33p	RICHED20.DLL
RICHED32	DLL	173,536	08-24-96	11:11a	RICHED32.DLL

RL2API	VXD	10,461	03-05-97	10:34a	RL2API.VXD
RL2WIN95	SYS	92,672	03-05-97	1:34p	RL2WIN95.SYS
RNASETUP	DLL	5,408	08-28-97	8:56a	RNASETUP.DLL
RPCLTC1	DLL	8,192	08-24-96	11:11a	RPCLTC1.DLL
RPCLTC5	DLL	9,200	08-24-96	11:11a	RPCLTC5.DLL
RPCLTC6	DLL	8,128	08-24-96	11:11a	RPCLTC6.DLL
RPCLTS5	DLL	10,736	08-24-96	11:11a	RPCLTS5.DLL
RPCLTS6	DLL	9,696	08-24-96	11:11a	RPCLTS6.DLL
RPCNS4	DLL	30,832	08-24-96	11:11a	RPCNS4.DLL
RPCRT4	DLL	202,240	08-24-96	11:11a	RPCRT4.DLL
W95INF32	DLL	4,608	08-24-96	11:11a	W95INF32.DLL
WAB32	DLL	205,072	08-24-96	11:11a	WAB32.DLL
VMB32	<DIR>		02-18-98	5:08p	VMB32
COLOR	<DIR>		02-18-98	5:07p	COLOR
IOSUBSYS	<DIR>		02-18-98	5:08p	IOSUBSYS
		478 file(s)			42,074,295 bytes

Directory of C:\WINDOWS\SYSTEM\COLOR

.	<DIR>				.
..	<DIR>				..
HPSJTW	ICM	6,514	08-24-96	11:11a	HPSJTW.ICM
MNB22G15	ICM	59,564	08-24-96	11:11a	MNB22G15.ICM
MNB22G18	ICM	59,564	08-24-96	11:11a	MNB22G18.ICM
MNB22G21	ICM	59,564	08-24-96	11:11a	MNB22G21.ICM
MNEBUG15	ICM	59,964	08-24-96	11:11a	MNEBUG15.ICM
MNEBUG18	ICM	59,964	08-24-96	11:11a	MNEBUG18.ICM
MNEBUG21	ICM	59,964	08-24-96	11:11a	MNEBUG21.ICM
MNP22G15	ICM	59,980	08-24-96	11:11a	MNP22G15.ICM
MNP22G18	ICM	59,980	08-24-96	11:11a	MNP22G18.ICM
MNP22G21	ICM	59,980	08-24-96	11:11a	MNP22G21.ICM
		10 file(s)			545,038 bytes

Directory of C:\WINDOWS\SYSTEM\IOSUBSYS

.	<DIR>				.
..	<DIR>				..
AIC78XX	MPD	30,768	08-24-96	11:11a	AIC78XX.MPD
AMSINT	MPD	13,264	08-24-96	11:11a	AMSINT.MPD
APIX	VXD	29,401	08-24-96	11:11a	APIX.VXD
ATAPCHNG	VXD	11,307	08-24-96	11:11a	ATAPCHNG.VXD
BIGMEM	DRV	9,962	08-24-96	11:11a	BIGMEM.DRV
CDFS	VXD	59,129	08-24-96	11:11a	CDFS.VXD
CDTSD	VXD	13,883	08-24-96	11:11a	CDTSD.VXD

```

CDVSD      VXD          19,101  08-24-96 11:11a CDVSD.VXD
DISKTSDD  VXD          18,785  08-24-96 11:11a DISKTSDD.VXD
DISKVSDD  VXD          10,190  08-24-96 11:11a DISKVSDD.VXD
ESDI_506  PDR          24,390  08-24-96 11:11a ESDI_506.PDR
HSFLOP    PDR          18,999  08-24-96 11:11a HSFLOP.PDR
NCRC710   MPD          10,352  08-24-96 11:11a NCRC710.MPD
NCRC810   MPD          10,848  08-24-96 11:11a NCRC810.MPD
NECATAPI  VXD           9,929  08-24-96 11:11a NECATAPI.VXD
RMM       PDR          13,229  08-24-96 11:11a RMM.PDR
SCSI1HLP  VXD          19,182  08-24-96 11:11a SCSI1HLP.VXD
SCSI PORT PDR          23,134  08-24-96 11:11a SCSI PORT.PDR
SMARTVSD  VXD          17,982  08-24-96 11:11a SMARTVSD.VXD
TORISAN3  VXD          11,063  08-24-96 11:11a TORISAN3.VXD
VOLTRACK  VXD          18,487  08-24-96 11:11a VOLTRACK.VXD
21 file(s)          393,385 bytes

```

Directory of C:\WINDOWS\SYSTEM\VMM32

```

.          <DIR>          .
..         <DIR>          ..
IFSMGR    VXD          185,898  08-24-96 11:11a IFSMGR.VXD
IOS       VXD          68,938  08-24-96 11:11a IOS.VXD
QEMMFI X  VXD           9,787  08-24-96 11:11a QEMMFI X.VXD
3 file(s)          264,623 bytes

```

Directory of C:\WINDOWS\TEMP

```

.          <DIR>          .
..         <DIR>          ..
SWW5234   TMP           0  08-28-97 10:53a SWW5234.TMP
SWBOD5    TMP           0  08-28-97 10:43a SWBOD5.TMP
SWD1E5    TMP           0  08-28-97 10:45a SWD1E5.TMP
3 file(s)          0 bytes

```

Directory of C:\WINDOWS\Temporary Internet Files

```

.          <DIR>          .
..         <DIR>          ..
CACHE1    <DIR>          02-18-98  5:08p cache1
CACHE2    <DIR>          02-18-98  5:08p cache2
CACHE3    <DIR>          02-18-98  5:08p cache3
CACHE4    <DIR>          02-18-98  5:08p cache4
0 file(s)          0 bytes

```

```

Directory of C:\WINDOWS\Temporary Internet Files\cache1
.                <DIR>                .
..              <DIR>                ..
MM2048  DAT          8,192  08-28-97 11:52a MM2048.DAT
MM256   DAT          8,192  08-28-97 11:52a MM256.DAT
      2 file(s)          16,384 bytes

```

```

Directory of C:\WINDOWS\Temporary Internet Files\cache2
.                <DIR>                .
..              <DIR>                ..
MM2048  DAT          8,192  08-28-97 11:52a MM2048.DAT
MM256   DAT          8,192  08-28-97 11:52a MM256.DAT
      2 file(s)          16,384 bytes

```

```

Directory of C:\WINDOWS\Temporary Internet Files\cache3
.                <DIR>                .
..              <DIR>                ..
MM2048  DAT          8,192  08-28-97 11:52a MM2048.DAT
MM256   DAT          8,192  08-28-97 11:52a MM256.DAT
      2 file(s)          16,384 bytes

```

```

Directory of C:\WINDOWS\Temporary Internet Files\cache4
.                <DIR>                .
..              <DIR>                ..
MM2048  DAT          8,192  08-28-97 11:52a MM2048.DAT
MM256   DAT          8,192  08-28-97 11:52a MM256.DAT
      2 file(s)          16,384 bytes

```

```

Directory of C:\WINDOWS\WANGSAMP
.                <DIR>                .
..              <DIR>                ..
GOTODLG FRM          3,158  08-24-96 11:11a GOTODLG.FRM
IMGAMP  FRM          42,200  08-24-96 11:11a IMGAMP.FRM
IMGAMPL VBP          1,118  08-24-96 11:11a IMGAMPL.VBP
      3 file(s)          46,476 bytes

```

Hidden Files

Directory of C:

IO	SYS	214,836	08-24-96	11:11a	IO.SYS
MSDOS	SYS	1,650	09-08-97	1:45p	MSDOS.SYS
DRVSPACE	BIN	65,271	08-24-96	11:11a	DRVSPACE.BIN
BOOTLOG	PRV	22,498	08-28-97	9:50a	BOOTLOG.PRV
BOOTLOG	TXT	13,103	08-28-97	2:20p	BOOTLOG.TXT
DETLOG	OLD	26,360	08-28-97	8:55a	DETLOG.OLD
DETLOG	TXT	461	08-28-97	9:41a	DETLOG.TXT
LOGO	SYS	129,078	08-24-96	11:11a	logo.sys
MSDOS	---	9	08-28-97	8:49a	MSDOS.---
SETUPLOG	TXT	51,405	08-28-97	9:29a	SETUPLOG.TXT
SUHDLOG	DAT	7,738	08-28-97	9:10a	SUHDLOG.DAT
SYSTEM	1ST	407,004	08-28-97	9:10a	SYSTEM.1ST
~\$CONFIG	SYS	54	03-04-98	3:32p	~\$CONFIG.SYS
~\$CONFIG	DOS	54	03-04-98	3:32p	~\$CONFIG.DOS
~\$TOEXEC	DOS	54	03-04-98	3:34p	~\$TOEXEC.DOS
~\$TOEXEC	BAT	54	03-04-98	3:41p	~\$TOEXEC.BAT
		16 file(s)	939,629 bytes		

Directory of C:\Program Files\Accessories

MSPCX32	DLL	32,256	08-24-96	11:11a	mspcx32.dll
MSWD6_32	WPC	164,352	08-24-96	11:11a	mswd6_32.wpc
PCXIMP32	FLT	26,624	08-24-96	11:11a	pcximp32.flt
WRITE32	WPC	62,464	08-24-96	11:11a	write32.wpc
		4 file(s)	285,696 bytes		

Directory of C:\Program Files\Accessories\HyperTerminal

HTICONS	DLL	20,480	08-24-96	11:11a	hticons.dll
HYPERTRM	DLL	326,144	08-24-96	11:11a	hypertrm.dll
		2 file(s)	346,624 bytes		

Directory of C:\Program Files\The Microsoft Network

800950	DAT	10,098	08-24-96	11:11a	800950.DAT
CCDIALER	EXE	22,016	08-24-96	11:11a	CCDIALER.EXE
CCEI	DLL	13,312	08-24-96	11:11a	CCEI.DLL
CCPSH	DLL	13,824	08-24-96	11:11a	CCPSH.DLL
ENGCT	EXE	68,096	08-24-96	11:11a	ENGCT.EXE
GUIDE	EXE	121,344	08-24-96	11:11a	GUIDE.EXE
MOSCOMP	DLL	149,504	08-24-96	11:11a	MOSCOMP.DLL
MOSCP	EXE	69,632	08-24-96	11:11a	MOSCP.EXE

MPCCCL	DLL	88,064	08-24-96	11:11a	MPCCCL.DLL
PHONE	PBK	92,463	08-24-96	11:11a	PHONE.PBK
STATE	PBK	851	08-24-96	11:11a	STATE.PBK
11 file(s)		649,204 bytes			

Directory of C:\WINDOWS

~SCHNG32	INI	54	03-04-98	3:43p	~SCHNG32.INI
~SIOS	INI	54	03-04-98	3:43p	~SIOS.INI
~\$OFFICE	INI	54	03-04-98	3:43p	~\$OFFICE.INI
~\$NETDET	INI	54	03-04-98	3:43p	~\$NETDET.INI
~\$WERPNT	INI	54	03-04-98	3:43p	~\$WERPNT.INI
~\$ROGMAN	INI	54	03-04-98	3:43p	~\$ROGMAN.INI
~\$OTOCOL	INI	54	03-04-98	3:43p	~\$OTOCOL.INI
~\$QTW	INI	54	03-04-98	3:43p	~\$QTW.INI
~\$SYSTEM	INI	54	03-04-98	3:43p	~\$SYSTEM.INI
SHELLICO		140,864	09-08-97	1:45p	ShellIconCache
SYSTEM	DAO	805,524	09-08-97	4:40p	SYSTEM.DAO
SYSTEM	DAT	805,524	09-08-97	4:45p	SYSTEM.DAT
TTFCACHE		1,677	08-28-97	9:26a	ttfCache
USER	DAO	49,184	09-08-97	4:40p	USER.DAO
USER	DAT	49,184	09-08-97	4:42p	USER.DAT
~\$LEPHON	INI	54	03-04-98	3:43p	~\$LEPHON.INI
~\$AVEMIX	INI	54	03-04-98	3:43p	~\$AVEMIX.INI
~\$WIN	INI	54	03-04-98	3:43p	~\$WIN.INI
~\$ONTRONL	INI	54	03-04-98	3:43p	~\$ONTRONL.INI
19 file(s)		1,852,659 bytes			

Directory of C:\WINDOWS\FONTS

8514FIX	FON	10,992	08-24-96	11:11a	8514FIX.FON
8514OEM	FON	12,288	08-24-96	11:11a	8514OEM.FON
8514SYS	FON	9,600	08-24-96	11:11a	8514SYS.FON
COURE	FON	23,424	08-24-96	11:11a	COURE.FON
COURF	FON	31,744	08-24-96	11:11a	COURF.FON
SERIFF	FON	81,744	08-24-96	11:11a	SERIFF.FON
SMALLE	FON	24,352	08-24-96	11:11a	SMALLE.FON
SMALLF	FON	19,632	08-24-96	11:11a	SMALLF.FON
SSERIFE	FON	64,544	08-24-96	11:11a	SSERIFE.FON
SSERIFF	FON	89,680	08-24-96	11:11a	SSERIFF.FON
SYMBOLE	FON	56,336	08-24-96	11:11a	SYMBOLE.FON
SYMBOLF	FON	80,928	08-24-96	11:11a	SYMBOLF.FON
VGAFIX	FON	5,360	08-24-96	11:11a	VGAFIX.FON
VGAOEM	FON	5,168	08-24-96	11:11a	VGAOEM.FON

VGASYS	FON	7,296	08-24-96	11:11a	VGASYS.FON
DOSAPP	FON	44,304	08-24-96	11:11a	DOSAPP.FON
MARLETT	TTF	17,412	08-24-96	11:11a	MARLETT.TTF
MODERN	FON	7,968	08-24-96	11:11a	MODERN.FON
SERIFE	FON	57,952	08-24-96	11:11a	SERIFE.FON
19 file(s)		650,724 bytes			

Directory of C:\WINDOWS\HELP

WINDOWS	GID	225,350	08-28-97	9:19a	windows.GID
1 file(s)		225,350 bytes			

Directory of C:\WINDOWS\History

DESKTOP	INI	65	08-28-97	9:18a	desktop.ini
1 file(s)		65 bytes			

Directory of C:\WINDOWS\Temporary Internet Files

DESKTOP	INI	67	08-28-97	9:18a	desktop.ini
1 file(s)		67 bytes			

Total files listed:

75 file(s)	4,950,072 bytes
0 dir(s)	2,147,450,880 bytes free

Appendix B

Small Load — 65HD9540

.....

This appendix shows the Small Load 65HD9540 contents applicable for the 40 MB and 85 MB SanDisks. Appendix A has Full Load 65HDWN95 (260 MB & 340 MB hard drives). Appendix C has Small Load 65HD9520 (20 MB SanDisk).

Visible Files

Volume in drive C has no label
Volume Serial Number is 17DA-2D14

Directory of C:\

COMMAND	COM	93,812	08-24-96	11:11a	COMMAND.COM
AUTOEXEC	DOS	2	09-08-97	4:34p	AUTOEXEC.DOS
FRUNLOG	TXT	650	03-02-98	3:54p	FRUNLOG.TXT
CONFIG	DOS	103	03-02-98	4:13p	CONFIG.DOS
SCANDISK	LOG	600	03-02-98	4:17p	SCANDISK.LOG
DEVICE	COM	2,837	03-26-96	12:11a	DEVICE.COM
DRVCOPY	INF	1,539	12-21-96	1:05p	DRVCOPY.INF
HIMEM	SYS	11,616	11-07-91	7:12a	HIMEM.SYS
NETLOG	TXT	547	08-28-97	8:55a	NETLOG.TXT
OPTI931	<DIR>		10-21-97	4:43p	OPTI931
PROGRA~1	<DIR>		10-21-97	4:43p	Program Files
T5	<DIR>		10-21-97	4:43p	T5
WINDOWS	<DIR>		10-21-97	4:43p	WINDOWS
CONFIG	SYS	101	03-02-98	4:15p	CONFIG.SYS
AUTOEXEC	BAT	42	03-02-98	4:13p	AUTOEXEC.BAT
DBLSPACE	BIN	65,271	11-10-97	9:36a	DBLSPACE.BIN
PROXIM	<DIR>		11-12-97	12:04p	Proxi m
	12 file(s)		177,120 bytes		

Directory of C:\OPTI931

```

.<DIR>          11-10-97  9:50a .
..<DIR>         11-10-97  9:50a ..
RM93XDRV.DAT   1,368 07-25-97  2:26p RM93XDRV.DAT
SETUP.INF      1,472 01-21-97  4:35p SETUP.INF
SND931P.DRV    62,144 08-11-97 10:35a SND931P.DRV
SND931P.INF    13,631 08-15-97  4:53p SND931P.INF
SND931P.VXD    35,546 08-14-97  1:52p SND931P.VXD
SNDM401P.DRV   9,216 02-11-97  4:12p SNDM401P.DRV
SNDM401P.VXD   13,416 02-11-97  4:12p SNDM401P.VXD
SNDOPL3P.DRV  18,576 02-11-97  4:12p SNDOPL3P.DRV
SND_AUX.INF    2,912 02-11-97  4:12p SND_AUX.INF
9 file(s)      158,281 bytes

```

Directory of C:\Program Files

```

.<DIR>          10-21-97  4:43p .
..<DIR>         10-21-97  4:43p ..
ACCESS~1<DIR>    10-21-97  4:43p Accessories
ICWDL.DLL      32,256 08-24-96 11:11a ICWDL.DLL
INTERN~1<DIR>    10-21-97  4:43p Internet Explorer
RL2<DIR>        10-21-97  4:43p rl2
SECURITY<DIR>   10-21-97  4:43p Security
WINDOW~1<DIR>   10-21-97  4:43p Windows Messaging
PLUS!<DIR>      11-10-97  9:31a PLUS!
INTERN~2<DIR>   11-12-97  9:05a Internet Mail and
                                     News
1 file(s)      32,256 bytes

```

Directory of C:\Program Files\Accessories

```

.<DIR>          10-21-97  4:43p .
..<DIR>         10-21-97  4:43p ..
MSPAINT.EXE    311,808 08-24-96 11:11a MSPAINT.EXE
1 file(s)      311,808 bytes

```

Directory of C:\Program Files\Internet Explorer

```

.<DIR>          11-10-97  9:51a .
..<DIR>         11-10-97  9:51a ..
INFINST  EXE      69,120  08-24-96 11:11a INFINST.EXE
INST16   DLL       2,352  08-24-96 11:11a INST16.DLL
INST32   DLL       4,608  08-24-96 11:11a INST32.DLL
RALICENS TXT      4,766  08-24-96 11:11a RALICENS.TXT
RAREADME TXT      7,212  08-24-96 11:11a RAREADME.TXT
REGEXP   EXE     20,992  08-24-96 11:11a REGEXP.EXE
IE20     EXE     38,400  08-24-96 11:11a ie20.exe
IEXPLORE EXE     38,400  08-24-96 11:11a IEXPLORE.EXE
      8 file(s)          185,850 bytes

```

Directory of C:\Program Files\Internet Mail and News

```

.<DIR>          11-12-97  9:05a .
..<DIR>         11-12-97  9:05a ..
DEFAUL~1 <DIR>         11-12-97  9:05a Default User
      0 file(s)           0 bytes

```

Directory of C:\Program Files\Internet Mail and News\Default User

```

.<DIR>          11-12-97  9:05a .
..<DIR>         11-12-97  9:05a ..
MAIL <DIR>         11-12-97  9:05a Mail
      0 file(s)           0 bytes

```

Directory of C:\Program Files\Internet Mail and News\Default User\Mail

```

.<DIR>          11-12-97  9:05a .
..<DIR>         11-12-97  9:05a ..
INBOX   IDX       80  11-12-97  9:05a Inbox.idx
INBOX   MBX       84  11-12-97  9:05a Inbox.mbx
OUTBOX  IDX       80  11-12-97  9:05a Outbox.idx
OUTBOX  MBX       84  11-12-97  9:05a Outbox.mbx
SENTIT~1 IDX      80  11-12-97  9:05a Sent Items.idx
SENTIT~1 MBX      84  11-12-97  9:05a Sent Items.mbx
DELETE~1 IDX      80  11-12-97  9:05a Deleted Items.idx
DELETE~1 MBX      84  11-12-97  9:05a Deleted Items.mbx
      8 file(s)           656 bytes

```

Directory of C:\Program Files\PLUS!

```

.<DIR>          11-10-97  9:51a .
..<DIR>         11-10-97  9:51a ..
SYSTEM <DIR>     11-10-97  9:54a SYSTEM
CMPAGENT EXE   239,600 08-24-96 11:11a CMPAGENT.EXE
          1 file(s)      239,600 bytes

```

Directory of C:\Program Files\PLUS!\SYSTEM

```

.<DIR>          11-10-97  9:54a .
..<DIR>         11-10-97  9:54a ..
DRVSPACE DAT   1,386 08-24-96 11:11a DRVSPACE.DAT
COMPEXT DLL    118,784 08-24-96 11:11a COMPEXT.DLL
NOCOMP EXE     71,904 08-24-96 11:11a NOCOMP.EXE
NOCOMP INF     4,615 08-24-96 11:11a NOCOMP.INF
          4 file(s)      196,689 bytes

```

Directory of C:\Program Files\rl2

```

.<DIR>          10-21-97  4:43p .
..<DIR>         10-21-97  4:43p ..
DEISL1 ISU     4,999 08-28-97 10:56a DeIsL1.isu
PNETCON EXE    293,888 02-14-97  9:07a pnetcon.exe
PNETCON HLP    14,893 10-02-96  3:04p Pnetcon.hlp
STATMON EXE    186,368 02-10-97  2:06p statmon.exe
          4 file(s)      500,148 bytes

```

Directory of C:\Program Files\Security

```

.<DIR>          10-21-97  4:43p .
..<DIR>         10-21-97  4:43p ..
SECURITY EXE   17,408 05-22-96  9:01p Security.exe
ST4UNST LOG    2,090 08-28-97 10:43a ST4UNST.LOG
ST4UNST 000    2,595 11-12-97 11:56a ST4UNST.000
          3 file(s)      22,093 bytes

```

Directory of C:\Program Files\Windows Messaging

```

.<DIR>          11-10-97  9:51a .
..<DIR>         11-10-97  9:51a ..
MLSET32 EXE    41,616 08-24-96 11:11a MLSET32.EXE
MLSHEXT DLL    26,496 08-24-96 11:11a MLSHEXT.DLL
          2 file(s)      68,112 bytes

```

```

Directory of C:\Proxim
.                <DIR>          11-12-97 12:04p .
..              <DIR>          11-12-97 12:04p ..
RL2WIN95 SYS    94,720 05-28-96 4:28p RL2WIN95.SYS
DIALOGS  DLL     5,120 04-05-96 1:07p DIALOGS.DLL
NETPROXM INF     9,309 05-29-96 3:25p NETPROXM.INF
OEMSETUP INF    57,327 07-25-96 1:55p OEMSETUP.INF
RL2API   INF     2,286 05-29-96 3:27p RL2API.INF
RL2API   VXD     7,232 05-21-96 12:35a RL2API.VXD
        6 file(s)          175,994 bytes

```

```

Directory of C:\T5
.                <DIR>          11-10-97 9:51a .
..              <DIR>          11-10-97 9:51a ..
SUPPORT  INF     278 11-29-96 12:01a SUPPORT.INF
        1 file(s)          278 bytes

```

```

Directory of C:\WINDOWS
.                <DIR>          10-21-97 4:43p .
..              <DIR>          10-21-97 4:43p ..
ACCSTAT  EXE    24,576 08-24-96 11:11a ACCSTAT.EXE
ASPI2HLP SYS     1,105 08-24-96 11:11a ASPI2HLP.SYS
NDISLOG  TXT         0 03-04-98 3:48p NDISLOG.TXT
IOS      LOG     1,002 03-04-98 3:48p IOS.LOG
CALC     EXE    59,392 08-24-96 11:11a CALC.EXE
CMD640X  SYS    24,626 08-24-96 11:11a CMD640X.SYS
CMD640X2 SYS   20,901 08-24-96 11:11a CMD640X2.SYS
COMMAND  COM    93,812 08-24-96 11:11a COMMAND.COM
CONTROL  EXE     2,112 08-24-96 11:11a CONTROL.EXE
CONTROL  INI     818 08-28-97 9:10a CONTROL.INI
DBLBUFF  SYS     2,100 08-24-96 11:11a DBLBUFF.SYS
MSOFFICE INI      26 08-28-97 9:10a MSOFFICE.INI
MULTIMED GRP     1,581 11-10-97 9:32a MULTIMED.GRP
NDDEAPI  DLL    14,032 08-24-96 11:11a NDDEAPI.DLL
NDDENB   DLL    10,768 08-24-96 11:11a NDDENB.DLL
NDISHLP  SYS     6,140 08-24-96 11:11a NDISHLP.SYS
NET       EXE   375,930 08-24-96 11:11a NET.EXE
NET       MSG   109,229 08-24-96 11:11a NET.MSG
NETDDE   EXE    54,992 08-24-96 11:11a NETDDE.EXE
NETDET   INI     7,885 08-24-96 11:11a NETDET.INI
NETH     MSG    73,275 08-24-96 11:11a NETH.MSG
NOTEPAD  EXE    34,304 08-24-96 11:11a NOTEPAD.EXE

```

WINFILE	INI	94	11-10-97	1:48p	WINFILE.INI
HIMEM	SYS	33,191	08-24-96	11:11a	HIMEM.SYS
IFSHLP	SYS	3,708	08-24-96	11:11a	IFSHLP.SYS
INTERN~1	{89	3	08-24-96	11:11a	Internet Mail. {89292102-4755-11cf-9DC2-00AA006C2B84}
INTERN~2	{89	3	08-24-96	11:11a	Internet News. {89292103-4755-11cf-9DC2-00AA006C2B84}
IOS	INI	10,698	11-10-97	9:20a	IOS.INI
JVIEW	EXE	12,288	08-24-96	11:11a	JVIEW.EXE
LOGOS	SYS	129,078	08-24-96	11:11a	LOGOS.SYS
LOGOW	SYS	129,078	08-24-96	11:11a	LOGOW.SYS
MORI CONS	DLL	84,412	08-24-96	11:11a	MORI CONS.DLL
MPLAYER	EXE	147,968	08-24-96	11:11a	MPLAYER.EXE
WININIT	EXE	40,801	08-24-96	11:11a	WININIT.EXE
WINPOPUP	EXE	27,600	08-24-96	11:11a	WINPOPUP.EXE
WINSOCK	DLL	42,368	08-24-96	11:11a	WINSOCK.DLL
WINSOCK	OLD	42,368	08-28-97	9:18a	WINSOCK.OLD
WINVER	EXE	3,632	08-24-96	11:11a	WINVER.EXE
T5LRB	EXE	23,552	09-10-96	2:01a	T5LRB.EXE
T5CNTRL	HLP	105,081	11-29-96	2:01a	T5CNTRL.HLP
T5CNTRL	EXE	389,120	11-19-96	2:01a	T5CNTRL.EXE
INSTALL	LOG	12,420	11-12-97	2:34p	INSTALL.LOG
TWUNK_32	EXE	69,632	08-24-96	11:11a	TWUNK_32.EXE
UNINST	EXE	298,496	10-15-96	6:01p	uninst.exe
WABMIG	EXE	18,944	08-24-96	11:11a	WABMIG.EXE
WAVEMIX	INI	54	11-12-97	2:39p	WAVEMIX.INI
WAVES	BMP	190	08-24-96	11:11a	Waves.bmp
WELCOME	EXE	16,384	08-24-96	11:11a	WELCOME.EXE
WIN	COM	24,503	08-24-96	11:11a	WIN.COM
WIN	INI	5,944	08-28-97	12:11p	WIN.INI
WIN386	SWP	0	03-04-98	3:48p	WIN386.SWP
USERMPS	WAB	58,104	11-12-97	9:05a	UserMPS.wab
SYSTEM	CB	86	08-28-97	9:18a	SYSTEM.CB
SYSTEM	INI	4,800	03-04-98	3:49p	SYSTEM.INI
TASKMAN	EXE	28,672	08-24-96	11:11a	TASKMAN.EXE
TEST	PWL	688	08-28-97	9:29a	TEST.PWL
TWAIN	DLL	87,328	08-24-96	11:11a	TWAIN.DLL
TWAIN_32	DLL	77,312	08-24-96	11:11a	TWAIN_32.DLL
TWUNK_16	EXE	48,560	08-24-96	11:11a	TWUNK_16.EXE
REGEDIT	EXE	105,984	08-24-96	11:11a	REGEDIT.EXE
RMØ3XDRV	DAT	1,368	07-25-97	2:26p	RMØ3XDRV.DAT

RUNDLL	EXE	4, 912	08-24-96	11: 11a	RUNDLL. EXE
RUNDLL32	EXE	8, 192	08-24-96	11: 11a	RUNDLL32. EXE
SCANDSKW	EXE	4, 896	08-24-96	11: 11a	SCANDSKW. EXE
SCRIPT	DOC	38, 400	08-24-96	11: 11a	SCRIPT. DOC
SETUP	OLD	174	11-10-97	9: 32a	setup. old
SETUPSLT	EXE	1, 067, 520	08-24-96	11: 11a	SETUPSLT. EXE
SETVER	EXE	18, 939	08-28-97	9: 10a	SETVER. EXE
SMARTDRV	EXE	44, 867	08-24-96	11: 11a	SMARTDRV. EXE
SNDREC32	EXE	105, 472	08-24-96	11: 11a	SNDREC32. EXE
SNDVOL32	EXE	54, 784	08-24-96	11: 11a	SNDVOL32. EXE
DEFRAG	EXE	239, 136	08-24-96	11: 11a	DEFRAG. EXE
DOSPRMPT	PIF	995	11-12-97	2: 37p	DOSPRMPT. PIF
EMM386	EXE	125, 495	08-24-96	11: 11a	EMM386. EXE
EXCHNG32	INI	44	08-28-97	9: 10a	EXCHNG32. INI
EXPLORER	EXE	204, 288	08-24-96	11: 11a	EXPLORER. EXE
EXPOSTRT	EXE	33, 280	08-24-96	11: 11a	EXPOSTRT. EXE
EXTRAC32	EXE	95, 744	08-24-96	11: 11a	EXTRAC32. EXE
FILEXFER	EXE	48, 128	08-24-96	11: 11a	FILEXFER. EXE
FONTVIEW	EXE	36, 352	08-24-96	11: 11a	FONTVIEW. EXE
GRPCONV	EXE	31, 232	08-24-96	11: 11a	GRPCONV. EXE
PBRUSH	EXE	4, 608	08-24-96	11: 11a	PBRUSH. EXE
PCNTND	DOS	50, 400	08-24-96	11: 11a	PCNTND. DOS
POWERPNT	INI	60	11-12-97	2: 39p	POWERPNT. INI
PROGMAN	INI	124	11-10-97	9: 32a	PROGMAN. INI
PROTMAN	DOS	22, 810	08-24-96	11: 11a	PROTMAN. DOS
PROTOCOL	INI	549	12-18-97	2: 06p	PROTOCOL. INI
QFECHECK	EXE	36, 352	08-24-96	11: 11a	QFECHECK. EXE
QTW	INI	28	08-28-97	9: 10a	QTW. INI
RAMDRIVE	SYS	12, 663	08-24-96	11: 11a	RAMDRIVE. SYS
CONFIG	<DIR>		10-21-97	4: 43p	CONFIG
COOKIES	<DIR>		10-21-97	4: 43p	Cooki es
CURSORS	<DIR>		10-21-97	4: 43p	CURSORS
DESKTOP	<DIR>		10-21-97	4: 43p	DESKTOP
FONTS	<DIR>		10-21-97	4: 43p	FONTS
HELP	<DIR>		10-21-97	4: 43p	HELP
HISTORY	<DIR>		10-21-97	4: 44p	Hi story
INF	<DIR>		10-21-97	4: 44p	INF
JAVA	<DIR>		10-21-97	4: 44p	JAVA
MEDIA	<DIR>		10-21-97	4: 44p	MEDIA
PIF	<DIR>		10-21-97	4: 44p	PIF
RECENT	<DIR>		10-21-97	4: 44p	Recent

SENDTO	<DIR>		10-21-97	4:44p	SendTo
SHELLNEW	<DIR>		10-21-97	4:44p	ShellNew
STARTM~1	<DIR>		10-21-97	4:44p	Start Menu
SYSTEM	<DIR>		10-21-97	4:44p	SYSTEM
TEMP	<DIR>		10-21-97	4:45p	TEMP
TEMPOR~1	<DIR>		10-21-97	4:45p	Temporary Internet Files
NETHOOD	<DIR>		10-21-97	4:45p	NetHood
COMMAND	<DIR>		10-21-97	4:45p	COMMAND
DRVSPACE	EXE	395,280	08-24-96	11:11a	DRVSPACE.EXE
IOS	BP	10,444	08-24-96	11:11a	IOS.BP
DRVSPACE	INF	1,121	08-24-96	11:11a	DRVSPACE.INF
SYSTEMF0	GRP	2,627	11-10-97	9:32a	SYSTEMF0.GRP
FAVORI~1	<DIR>		11-10-97	1:33p	Favorites
TEST000	PWL	688	11-10-97	8:59p	TEST000.PWL
ST4UNST	000	424	11-12-97	11:53a	ST4UNST.000
T5LRB	INI	35	11-12-97	12:14p	T5lrb.ini
ST4UNST	EXE	60,416	05-22-96	10:00p	ST4UNST.EXE
README	T5	3,681	11-29-96	12:01a	readme.t5
SUPPORT	INF	278	11-29-96	12:01a	support.inf
INETMB1	DLL	52,032	08-24-96	11:11a	INETMB1.DLL
ARP	EXE	19,536	08-24-96	11:11a	ARP.EXE
FTP	EXE	37,520	08-24-96	11:11a	FTP.EXE
NBTSTAT	EXE	33,371	08-24-96	11:11a	NBTSTAT.EXE
NETSTAT	EXE	23,776	08-24-96	11:11a	NETSTAT.EXE
PING	EXE	12,128	08-24-96	11:11a	PING.EXE
ROUTE	EXE	23,696	08-24-96	11:11a	ROUTE.EXE
TELNET	EXE	66,672	08-24-96	11:11a	TELNET.EXE
TRACERT	EXE	9,056	08-24-96	11:11a	TRACERT.EXE
WINPCFG	EXE	38,912	08-24-96	11:11a	WINPCFG.EXE
TELNET	HLP	24,099	08-24-96	11:11a	TELNET.HLP
HOSTS	SAM	728	08-24-96	11:11a	HOSTS.SAM
LMHOSTS	SAM	3,691	08-24-96	11:11a	LMHOSTS.SAM
NETWORKS		407	08-24-96	11:11a	NETWORKS
PROTOCOL		800	08-24-96	11:11a	PROTOCOL
SERVICES		6,007	08-24-96	11:11a	SERVICES
PROTMAN	EXE	14,952	08-24-96	11:11a	PROTMAN.EXE
TEST001	PWL	688	03-04-98	11:51a	TEST001.PWL
118 file(s)		6,136,627 bytes			

Directory of C:\WINDOWS\COMMAND

```

.                <DIR>          11-10-97  9:55a .
..              <DIR>          11-10-97  9:55a ..
ANSI            SYS           9,719  08-24-96 11:11a ANSI.SYS
ATTRIB         EXE          15,252  08-24-96 11:11a ATTRIB.EXE
CHOICE         COM           5,175  08-24-96 11:11a CHOICE.COM
COUNTRY        SYS          27,094  08-24-96 11:11a COUNTRY.SYS
DEBUG          EXE          20,554  08-24-96 11:11a DEBUG.EXE
DELTREE        EXE          19,019  08-24-96 11:11a DELTREE.EXE
DISKCOPY       COM          21,975  08-24-96 11:11a DISKCOPY.COM
DISPLAY        SYS          17,175  08-24-96 11:11a DISPLAY.SYS
DOSKEY         COM          15,495  08-24-96 11:11a DOSKEY.COM
DRVSPACE       BIN          65,271  08-24-96 11:11a DRVSPACE.BIN
EDIT           COM          69,886  08-24-96 11:11a EDIT.COM
EGA            CPI          58,870  08-24-96 11:11a EGA.CPI
FC             EXE          20,574  08-24-96 11:11a FC.EXE
START          EXE           9,216  08-24-96 11:11a START.EXE
SUBST          EXE          17,904  08-24-96 11:11a SUBST.EXE
SYS            COM          18,967  08-24-96 11:11a SYS.COM
XCOPY          EXE           3,878  08-24-96 11:11a XCOPY.EXE
XCOPY32        EXE          41,472  08-24-96 11:11a XCOPY32.EXE
KEYB           COM          19,927  08-24-96 11:11a KEYB.COM
KEYBOARD       SYS          34,566  08-24-96 11:11a KEYBOARD.SYS
KEYBRD2        SYS          31,942  08-24-96 11:11a KEYBRD2.SYS
LABEL          EXE           9,324  08-24-96 11:11a LABEL.EXE
MEM            EXE          32,146  08-24-96 11:11a MEM.EXE
MODE           COM          29,271  08-24-96 11:11a MODE.COM
MORE           COM          10,471  08-24-96 11:11a MORE.COM
SCANDISK       EXE          142,353 08-24-96 11:11a SCANDISK.EXE
SCANDISK       INI           7,332  08-24-96 11:11a SCANDISK.INI
SORT           EXE          25,882  08-24-96 11:11a SORT.EXE
DRVSPACE       SYS           2,135  08-24-96 11:11a DRVSPACE.SYS
29 file(s)      802,845 bytes

```

Directory of C:\WINDOWS\CONFIG

```

.                <DIR>          11-10-97  9:55a .
..              <DIR>          11-10-97  9:55a ..
GENERAL        IDF           654  08-24-96 11:11a GENERAL.IDF
1 file(s)      654 bytes

```

Directory of C:\WINDOWS\Cookies

```

.                <DIR>          11-10-97  9:55a .
..               <DIR>          11-10-97  9:55a ..
MM2048  DAT           8,192  11-13-97  4:27p MM2048.DAT
MM256   DAT           8,192  11-13-97  4:27p MM256.DAT
2 file(s)                16,384 bytes

```

Directory of C:\WINDOWS\CURSORS

```

.                <DIR>          11-10-97  9:55a .
..               <DIR>          11-10-97  9:55a ..
APPSTART ANI      8,274  08-24-96  11:11a APPSTART.ANI
HOURGLAS ANI    12,144  08-24-96  11:11a HOURGLAS.ANI
DOTTED  CUR       326   07-23-96  2:01a DOTTED.CUR
TARGET  CUR       326   07-23-96  2:01a TARGET.CUR
BLANK   CUR       326   07-23-96  2:01a BLANK.CUR
5 file(s)                21,396 bytes

```

Directory of C:\WINDOWS\DESKTOP

```

.                <DIR>          10-21-97  4:43p .
..               <DIR>          10-21-97  4:43p ..
0 file(s)                0 bytes

```

Directory of C:\WINDOWS\Favorites

```

.                <DIR>          11-10-97  1:33p .
..               <DIR>          11-10-97  1:33p ..
0 file(s)                0 bytes

```

Directory of C:\WINDOWS\FONTS

```

.                <DIR>          11-10-97  9:55a .
..               <DIR>          11-10-97  9:55a ..
ARIAL    TTF       65,412  08-24-96  11:11a ARIAL.TTF
ARIALBD  TTF       66,952  08-24-96  11:11a ARIALBD.TTF
ARIALBI  TTF       73,984  08-24-96  11:11a ARIALBI.TTF
ARIALI   TTF       62,968  08-24-96  11:11a ARIALI.TTF
ARIBLK   TTF      103,992  08-24-96  11:11a ARIBLK.TTF
COUR     TTF       98,872  08-24-96  11:11a COUR.TTF
COURBD   TTF       84,360  08-24-96  11:11a COURBD.TTF
COURBI   TTF       85,152  08-24-96  11:11a COURBI.TTF
COURI    TTF       82,092  08-24-96  11:11a COURI.TTF
TIMESBI  TTF       77,080  08-24-96  11:11a TIMESBI.TTF
TIMESI   TTF       79,672  08-24-96  11:11a TIMESI.TTF
DESKTOP  INI         67   08-24-96  11:11a DESKTOP.INI
TIMES    TTF       85,240  08-24-96  11:11a TIMES.TTF

```

TIMESBD TTF 83, 228 08-24-96 11: 11a TIMESBD. TTF
 14 file(s) 1, 049, 071 bytes

Directory of C:\WINDOWS\HELP

.	<DIR>	10-21-97	4: 43p	.
..	<DIR>	10-21-97	4: 43p	..
ACCESSIB	CNT	121	08-24-96	11: 11a ACCESSIB. CNT
AMDVIE	CNT	202	08-24-96	11: 11a AMDVIE. CNT
APMCP	CNT	103	08-24-96	11: 11a APMCP. CNT
CALC	CNT	508	08-24-96	11: 11a CALC. CNT
CDPLAYER	CNT	643	08-24-96	11: 11a CDPLAYER. CNT
CONF	CNT	1, 894	08-24-96	11: 11a CONF. CNT
W_IR	CNT	1, 517	08-24-96	11: 11a W_IR. CNT
W_TOUR	CNT	144	08-24-96	11: 11a W_TOUR. CNT
LICENSE	TXT	10, 127	08-24-96	11: 11a LICENSE. TXT
MAILNEWS	CNT	6, 675	08-24-96	11: 11a MAILNEWS. CNT
MOUSE	CNT	509	08-24-96	11: 11a MOUSE. CNT
MPLAYER	CNT	1, 042	08-24-96	11: 11a MPLAYER. CNT
MSNAUTH	CNT	173	08-24-96	11: 11a MSNAUTH. CNT
MSPAINT	CNT	1, 978	08-24-96	11: 11a MSPAINT. CNT
CONNECT	CNT	121	08-24-96	11: 11a CONNECT. CNT
DIALER	CNT	552	08-24-96	11: 11a DIALER. CNT
FILEXFER	CNT	342	08-24-96	11: 11a FILEXFER. CNT
HYPERTRM	CNT	910	08-24-96	11: 11a HYPERTRM. CNT
IEXPLORE	CNT	2, 621	08-24-96	11: 11a IEXPLORE. CNT
INT-MAIL	CNT	1, 289	08-24-96	11: 11a INT-MAIL. CNT
NOTEPAD	CNT	571	08-24-96	11: 11a NOTEPAD. CNT
PACKAGER	CNT	940	08-24-96	11: 11a PACKAGER. CNT
PINGNAME	BAT	143	08-24-96	11: 11a PINGNAME. BAT
PINGNUM	BAT	135	08-24-96	11: 11a PINGNUM. BAT
PROGMAN	CNT	919	08-24-96	11: 11a PROGMAN. CNT
PSSPOS	CNT	462	08-24-96	11: 11a PSSPOS. CNT
REGEDIT	CNT	544	08-24-96	11: 11a REGEDIT. CNT
SNDVOL32	CNT	392	08-24-96	11: 11a SNDVOL32. CNT
SOUNDREC	CNT	1, 023	08-24-96	11: 11a SOUNDREC. CNT
UPDATE	CNT	97	08-24-96	11: 11a UPDATE. CNT
WAB	CNT	309	08-24-96	11: 11a WAB. CNT
WANGIMG	CNT	2, 554	08-24-96	11: 11a WANGIMG. CNT
WANGOCX	CNT	100	08-24-96	11: 11a WANGOCX. CNT
WANGOCXD	CNT	4, 415	08-24-96	11: 11a WANGOCXD. CNT
WANGSHL	CNT	102	08-24-96	11: 11a WANGSHL. CNT
WINDOWS	CNT	14, 840	08-24-96	11: 11a WINDOWS. CNT

WINFILE	CNT	2,169	08-24-96	11:11a	WINFILE.CNT
WINHLP32	CNT	930	08-24-96	11:11a	WINHLP32.CNT
WINPOPOP	CNT	403	08-24-96	11:11a	WINPOPOP.CNT
WORDPAD	CNT	1,920	08-24-96	11:11a	WORDPAD.CNT
DRVSPACE	CNT	1,198	08-24-96	11:11a	DRVSPACE.CNT
MSPAINT	HLP	43,620	08-24-96	11:11a	MSPAINT.HLP
		42 file(s)			109,257 bytes

Directory of C:\WINDOWS\History

.	<DIR>		10-21-97	4:44p	.
..	<DIR>		10-21-97	4:44p	..
MM2048	DAT	8,192	11-13-97	4:27p	MM2048.DAT
MM256	DAT	8,192	11-13-97	4:27p	MM256.DAT
		2 file(s)			16,384 bytes

Directory of C:\WINDOWS\INF

.	<DIR>		10-21-97	4:44p	.
..	<DIR>		10-21-97	4:44p	..
ADAPTER	INF	4,788	08-24-96	11:11a	ADAPTER.INF
APPLETTP	INF	22,326	08-24-96	11:11a	APPLETTP.INF
APPLETS	INF	51,699	08-24-96	11:11a	APPLETS.INF
APPS	INF	62,339	08-24-96	11:11a	APPS.INF
ATHENA	INF	11,796	08-24-96	11:11a	ATHENA.INF
AWFAX	INF	15,660	08-24-96	11:11a	AWFAX.INF
AWUPD	INF	2,191	08-24-96	11:11a	AWUPD.INF
BKUPAGNT	INF	2,893	08-24-96	11:11a	BKUPAGNT.INF
CEMMF	INF	35,608	08-24-96	11:11a	CEMMF.INF
CHEYENNE	INF	1,657	08-24-96	11:11a	CHEYENNE.INF
CLIP	INF	2,213	08-24-96	11:11a	CLIP.INF
DECPSMM4	INF	2,436	08-24-96	11:11a	DECPSMM4.INF
DESKMGMT	INF	63,697	08-24-96	11:11a	DESKMGMT.INF
DISKDRV	INF	765	08-24-96	11:11a	DISKDRV.INF
DRVDATA	BIN	169,806	11-13-97	9:39a	DRVDATA.BIN
DRVIDX	BIN	572,183	11-13-97	9:39a	DRVIDX.BIN
NETNCR	INF	16,525	08-24-96	11:11a	NETNCR.INF
NETNICE	INF	3,808	08-24-96	11:11a	NETNICE.INF
NETNOVEL	INF	23,314	08-24-96	11:11a	NETNOVEL.INF
NETOLI	INF	21,733	08-24-96	11:11a	NETOLI.INF
NETOSI	INF	3,811	08-24-96	11:11a	NETOSI.INF
NETPCI	INF	11,080	08-24-96	11:11a	NETPCI.INF
NETPPP	INF	2,898	08-24-96	11:11a	NETPPP.INF
NETPROT	INF	12,890	08-24-96	11:11a	NETPROT.INF

NETPROXM INF	15, 510	01-24-97	12: 23p	NETPROXM INF
NETRACAL INF	8, 055	08-24-96	11: 11a	NETRACAL. INF
NETSERVR INF	12, 394	08-24-96	11: 11a	NETSERVR. INF
NETSILC INF	7, 524	08-24-96	11: 11a	NETSILC. INF
NETSMC INF	36, 024	08-24-96	11: 11a	NETSMC. INF
NETSMC32 INF	2, 593	08-24-96	11: 11a	NETSMC32. INF
NETSMCTR INF	4, 543	08-24-96	11: 11a	NETSMCTR. INF
NETSNIP INF	8, 347	08-24-96	11: 11a	NETSNIP. INF
NETSOCK INF	3, 155	08-24-96	11: 11a	NETSOCK. INF
NETTCC INF	16, 149	08-24-96	11: 11a	NETTCC. INF
NETTDKP INF	4, 828	08-24-96	11: 11a	NETTDKP. INF
NETTRANS INF	37, 435	08-24-96	11: 11a	NETTRANS. INF
NETTULIP INF	1, 980	08-24-96	11: 11a	NETTULIP. INF
NETUB INF	13, 101	08-24-96	11: 11a	NETUB. INF
NETXIR INF	24, 805	08-24-96	11: 11a	NETXIR. INF
NETZNOTE INF	3, 831	08-24-96	11: 11a	NETZNOTE. INF
NODRIVER INF	2, 392	08-24-96	11: 11a	NODRIVER. INF
OHARE INF	64, 493	08-24-96	11: 11a	OHARE. INF
OVERRIDE INF	7, 229	08-24-96	11: 11a	OVERRIDE. INF
PCMCIA INF	12, 063	08-24-96	11: 11a	PCMCIA. INF
PCMCIAMF INF	867	08-24-96	11: 11a	PCMCIAMF. INF
PRTUPD INF	20, 851	08-24-96	11: 11a	PRTUPD. INF
QUARTZ INF	51, 227	08-24-96	11: 11a	QUARTZ. INF
RL2API INF	2, 291	09-30-96	4: 58p	RL2API. INF
MDMCRPIX INF	15, 281	08-24-96	11: 11a	MDMCRPIX. INF
MDMDGITN INF	12, 132	08-24-96	11: 11a	MDMDGITN. INF
MDMDICOM INF	23, 553	08-24-96	11: 11a	MDMDICOM. INF
MDMDISCO INF	34, 500	08-24-96	11: 11a	MDMDISCO. INF
MDMDSI INF	46, 305	08-24-96	11: 11a	MDMDSI. INF
MDMDYNA INF	32, 206	08-24-96	11: 11a	MDMDYNA. INF
MDMELINK INF	10, 441	08-24-96	11: 11a	MDMELINK. INF
MDMELPRO INF	24, 310	08-24-96	11: 11a	MDMELPRO. INF
MDMELSA INF	23, 664	08-24-96	11: 11a	MDMELSA. INF
MDMERIC INF	26, 555	08-24-96	11: 11a	MDMERIC. INF
MDMETECH INF	24, 838	08-24-96	11: 11a	MDMETECH. INF
MDMEXP INF	37, 676	08-24-96	11: 11a	MDMEXP. INF
MDMEYP INF	26, 987	08-24-96	11: 11a	MDMEYP. INF
MDMGAL INF	23, 906	08-24-96	11: 11a	MDMGAL. INF
MDMGATEW INF	23, 617	08-24-96	11: 11a	MDMGATEW. INF
MDMGEN INF	36, 485	08-24-96	11: 11a	MDMGEN. INF
MDMARCHT INF	30, 553	08-24-96	11: 11a	MDMARCHT. INF

MDMARN	INF	29, 298	08-24-96	11: 11a	MDMARN. INF
MDMATI	INF	12, 865	08-24-96	11: 11a	MDMATI. INF
MDMATT	INF	29, 686	08-24-96	11: 11a	MDMATT. INF
MDMAUS	INF	35, 436	08-24-96	11: 11a	MDMAUS. INF
MDMBLATZ	INF	34, 978	08-24-96	11: 11a	MDMBLATZ. INF
MDMBOCA	INF	23, 455	08-24-96	11: 11a	MDMBOCA. INF
MDMBSB	INF	9, 008	08-24-96	11: 11a	MDMBSB. INF
MDMBSCH	INF	26, 584	08-24-96	11: 11a	MDMBSCH. INF
MDMCMCM	INF	9, 294	08-24-96	11: 11a	MDMCMCM. INF
MDMCODEX	INF	8, 188	08-24-96	11: 11a	MDMCODEX. INF
MDMCOMI	INF	29, 500	08-24-96	11: 11a	MDMCOMI. INF
MDMCOMMU	INF	25, 304	08-24-96	11: 11a	MDMCOMMU. INF
MDMCPI	INF	33, 941	08-24-96	11: 11a	MDMCPI. INF
MDMCPQ	INF	43, 113	08-24-96	11: 11a	MDMCPQ. INF
MDMCPV	INF	29, 213	08-24-96	11: 11a	MDMCPV. INF
NETCPQ	INF	6, 816	08-24-96	11: 11a	NETCPQ. INF
NETDCA	INF	16, 782	08-24-96	11: 11a	NETDCA. INF
NETDEC	INF	20, 208	08-24-96	11: 11a	NETDEC. INF
NETDEF	INF	10, 267	08-24-96	11: 11a	NETDEF. INF
NETDLC	INF	12, 751	08-24-96	11: 11a	NETDLC. INF
NETDLC32	INF	12, 276	08-24-96	11: 11a	NETDLC32. INF
NETEE16	INF	22, 103	08-24-96	11: 11a	NETEE16. INF
NETEVX	INF	2, 634	08-24-96	11: 11a	NETEVX. INF
NETFLEX	INF	7, 168	08-24-96	11: 11a	NETFLEX. INF
NETFTP	INF	4, 125	08-24-96	11: 11a	NETFTP. INF
NETGEN	INF	4, 039	08-24-96	11: 11a	NETGEN. INF
NETHP	INF	10, 111	08-24-96	11: 11a	NETHP. INF
NETIBM	INF	17, 817	08-24-96	11: 11a	NETIBM. INF
NETIBMCC	INF	19, 419	08-24-96	11: 11a	NETIBMCC. INF
NETINFO	INF	59, 928	08-24-96	11: 11a	NETINFO. INF
NETMADGE	INF	25, 842	08-24-96	11: 11a	NETMADGE. INF
MSPRINT2	INF	37, 350	08-24-96	11: 11a	MSPRINT2. INF
MSWEBSVR	INF	32, 012	08-24-96	11: 11a	MSWEBSVR. INF
MTD	INF	1, 891	08-24-96	11: 11a	MTD. INF
MULLANG	INF	20, 345	08-24-96	11: 11a	MULLANG. INF
MULTILNG	INF	27, 437	08-24-96	11: 11a	MULTILNG. INF
NDSCLI	INF	11, 587	08-24-96	11: 11a	NDSCLI. INF
NET	INF	21, 759	08-24-96	11: 11a	NET. INF
NET3COM	INF	31, 895	08-24-96	11: 11a	NET3COM. INF
NETAMD	INF	19, 827	08-24-96	11: 11a	NETAMD. INF
NETAUXT	INF	153	08-24-96	11: 11a	NETAUXT. INF

NETBW	INF	4, 152	08-24-96	11: 11a	NETBW. INF
NETCABLE	INF	25, 234	08-24-96	11: 11a	NETCABLE. INF
NETCD	INF	30, 838	08-24-96	11: 11a	NETCD. INF
NETCEM	INF	2, 810	08-24-96	11: 11a	NETCEM. INF
NETCLI	INF	16, 479	08-24-96	11: 11a	NETCLI. INF
NETCLI3	INF	28, 015	08-24-96	11: 11a	NETCLI3. INF
RNA	INF	13, 794	08-24-96	11: 11a	RNA. INF
SCSI	INF	36, 561	08-24-96	11: 11a	SCSI. INF
SERWAVE	INF	3, 862	08-24-96	11: 11a	SERWAVE. INF
SETUP	INF	4, 550	08-24-96	11: 11a	SETUP. INF
SETUPC	INF	57, 629	08-24-96	11: 11a	SETUPC. INF
SHELL	INF	49, 033	08-24-96	11: 11a	SHELL. INF
SHELL3	INF	7, 272	08-24-96	11: 11a	SHELL3. INF
SND_AUX	INF	2, 912	02-11-97	4: 12p	SND_AUX. INF
TAMMRAP	INF	1, 701	08-24-96	11: 11a	TAMMRAP. INF
TAPI	INF	1, 046	08-24-96	11: 11a	TAPI. INF
UNKNOWN	INF	462	08-24-96	11: 11a	UNKNOWN. INF
VIDCAP	INF	2, 158	08-24-96	11: 11a	VIDCAP. INF
WAVE	INF	62, 629	08-24-96	11: 11a	WAVE. INF
WINPOPOP	INF	1, 932	08-24-96	11: 11a	WINPOPOP. INF
WORDPAD	INF	10, 566	08-24-96	11: 11a	WORDPAD. INF
T5DRIVER	INF	12, 298	11-29-96	2: 01a	T5driver. inf
MDMNOVA	INF	12, 342	08-24-96	11: 11a	MDMNOVA. INF
MDMNOVFX	INF	25, 446	08-24-96	11: 11a	MDMNOVFX. INF
MDMOLIVE	INF	24, 027	08-24-96	11: 11a	MDMOLIVE. INF
MDMOPT1	INF	9, 687	08-24-96	11: 11a	MDMOPT1. INF
MDMOPTN	INF	28, 643	08-24-96	11: 11a	MDMOPTN. INF
MDMSI	INF	9, 964	08-24-96	11: 11a	MDMSI. INF
MDMPACE	INF	26, 351	08-24-96	11: 11a	MDMPACE. INF
MDMPBIT	INF	25, 092	08-24-96	11: 11a	MDMPBIT. INF
MDMPHILS	INF	27, 530	08-24-96	11: 11a	MDMPHILS. INF
MDMPNB	INF	33, 251	08-24-96	11: 11a	MDMPNB. INF
MDMPP	INF	25, 055	08-24-96	11: 11a	MDMPP. INF
MDMPRODM	INF	30, 630	08-24-96	11: 11a	MDMPRODM. INF
MDMRACAL	INF	25, 804	08-24-96	11: 11a	MDMRACAL. INF
MDMRFI	INF	21, 797	08-24-96	11: 11a	MDMRFI. INF
MDMROCK	INF	61, 550	08-24-96	11: 11a	MDMROCK. INF
MDMROCK2	INF	56, 981	08-24-96	11: 11a	MDMROCK2. INF
MDMROCK3	INF	55, 100	08-24-96	11: 11a	MDMROCK3. INF
MDMROCK4	INF	28, 539	08-24-96	11: 11a	MDMROCK4. INF
MDMSIER	INF	9, 208	08-24-96	11: 11a	MDMSIER. INF

MDMSMART	INF	24, 655	08-24-96	11: 11a	MDMSMART. INF
MDMSNITN	INF	25, 348	08-24-96	11: 11a	MDMSNITN. INF
MDMSONIX	INF	23, 370	08-24-96	11: 11a	MDMSONIX. INF
MDMSPEC	INF	11, 458	08-24-96	11: 11a	MDMSPEC. INF
MDMSRT	INF	26, 297	08-24-96	11: 11a	MDMSRT. INF
MDMSUPRA	INF	15, 275	08-24-96	11: 11a	MDMSUPRA. INF
MDMTDK	INF	5, 864	08-24-96	11: 11a	MDMTDK. INF
MDMTELBT	INF	31, 377	08-24-96	11: 11a	MDMTELBT. INF
MDMTELIN	INF	41, 621	08-24-96	11: 11a	MDMTELIN. INF
MDMTELNK	INF	13, 900	08-24-96	11: 11a	MDMTELNK. INF
MDMTEXAS	INF	23, 435	08-24-96	11: 11a	MDMTEXAS. INF
MDMTGER	INF	6, 730	08-24-96	11: 11a	MDMTGER. INF
MDMTI	INF	5, 861	08-24-96	11: 11a	MDMTI. INF
MDMLCE	INF	28, 448	08-24-96	11: 11a	MDMLCE. INF
MDMLIGHT	INF	23, 693	08-24-96	11: 11a	MDMLIGHT. INF
MDMLNGSH	INF	15, 437	08-24-96	11: 11a	MDMLNGSH. INF
MDMMART	INF	19, 869	08-24-96	11: 11a	MDMMART. INF
MDMCOM	INF	23, 272	08-24-96	11: 11a	MDMCOM. INF
MDMMETRI	INF	4, 576	08-24-96	11: 11a	MDMMETRI. INF
MDMMHRTZ	INF	30, 549	08-24-96	11: 11a	MDMMHRTZ. INF
MDMMIX	INF	34, 746	08-24-96	11: 11a	MDMMIX. INF
MDMMOTO	INF	36, 008	08-24-96	11: 11a	MDMMOTO. INF
MDMMOTON	INF	30, 624	08-24-96	11: 11a	MDMMOTON. INF
MDMMTD	INF	20, 408	08-24-96	11: 11a	MDMMTD. INF
MDMMTS	INF	22, 953	08-24-96	11: 11a	MDMMTS. INF
MDMMULOG	INF	25, 343	08-24-96	11: 11a	MDMMULOG. INF
MDMNEUHS	INF	10, 891	08-24-96	11: 11a	MDMNEUHS. INF
MDMNOKIA	INF	2, 972	08-24-96	11: 11a	MDMNOKIA. INF
MDMNOKNO	INF	11, 798	08-24-96	11: 11a	MDMNOKNO. INF
MDMTKR	INF	22, 204	08-24-96	11: 11a	MDMTKR. INF
MDMTOSH	INF	45, 577	08-24-96	11: 11a	MDMTOSH. INF
MDMTRIPL	INF	13, 535	08-24-96	11: 11a	MDMTRIPL. INF
MDMTRON	INF	25, 704	08-24-96	11: 11a	MDMTRON. INF
MDMTRUST	INF	24, 616	08-24-96	11: 11a	MDMTRUST. INF
MDMUCOM	INF	31, 088	08-24-96	11: 11a	MDMUCOM. INF
MDMUSRCR	INF	50, 070	08-24-96	11: 11a	MDMUSRCR. INF
MDMUSRF	INF	24, 149	08-24-96	11: 11a	MDMUSRF. INF
MDMUSRG	INF	30, 396	08-24-96	11: 11a	MDMUSRG. INF
MDMUSRSP	INF	44, 991	08-24-96	11: 11a	MDMUSRSP. INF
MDMUSRWP	INF	50, 051	08-24-96	11: 11a	MDMUSRWP. INF
MDMWAYRS	INF	24, 069	08-24-96	11: 11a	MDMWAYRS. INF

MDMWDOT	INF	23, 174	08-24-96	11: 11a	MDMWDOT. INF
MDMWICT	INF	24, 735	08-24-96	11: 11a	MDMWICT. INF
MDMWV	INF	33, 304	08-24-96	11: 11a	MDMWV. INF
MDMWOER	INF	23, 110	08-24-96	11: 11a	MDMWOER. INF
MDMYORIK	INF	27, 049	08-24-96	11: 11a	MDMYORIK. INF
MDMZOOM	INF	16, 156	08-24-96	11: 11a	MDMZOOM. INF
MDMZYP	INF	23, 916	08-24-96	11: 11a	MDMZYP. INF
MDMZYXEL	INF	9, 166	08-24-96	11: 11a	MDMZYXEL. INF
MDMZYXLD	INF	28, 812	08-24-96	11: 11a	MDMZYXLD. INF
MDMZYXLG	INF	49, 756	08-24-96	11: 11a	MDMZYXLG. INF
MDMZYXLN	INF	37, 759	08-24-96	11: 11a	MDMZYXLN. INF
MF	INF	7, 887	08-24-96	11: 11a	MF. INF
MFOSI	INF	7, 288	08-24-96	11: 11a	MFOSI. INF
MIDI	INF	5, 315	08-24-96	11: 11a	MIDI. INF
MMOPT	INF	35, 602	08-24-96	11: 11a	MMOPT. INF
MODEMS	INF	3, 358	08-24-96	11: 11a	MODEMS. INF
MONITOR	INF	37, 696	08-24-96	11: 11a	MONITOR. INF
ENABLE	INF	2, 971	08-24-96	11: 11a	ENABLE. INF
FONTS	INF	31, 737	08-24-96	11: 11a	FONTS. INF
GPS	INF	6, 010	08-24-96	11: 11a	GPS. INF
HPNETPRN	INF	5, 297	08-24-96	11: 11a	HPNETPRN. INF
IMAGEVUE	INF	24, 919	08-24-96	11: 11a	IMAGEVUE. INF
INETMAIL	INF	1, 860	08-24-96	11: 11a	INETMAIL. INF
KEYBOARD	INF	7, 397	08-24-96	11: 11a	KEYBOARD. INF
LAYOUT	INF	54, 600	08-24-96	11: 11a	LAYOUT. INF
LAYOUT1	INF	5, 739	08-24-96	11: 11a	LAYOUT1. INF
LOCALE	INF	40, 707	08-24-96	11: 11a	LOCALE. INF
MACHINE	INF	48, 644	08-24-96	11: 11a	MACHINE. INF
MDMBX	INF	28, 940	08-24-96	11: 11a	MDMBX. INF
MDMACEEX	INF	29, 475	08-24-96	11: 11a	MDMACEEX. INF
MDS	INF	51, 043	08-24-96	11: 11a	MDS. INF
MOTOWN	INF	48, 045	08-24-96	11: 11a	MOTOWN. INF
MSCDROM	INF	951	08-24-96	11: 11a	MSCDROM. INF
MSDET	INF	21, 852	08-24-96	11: 11a	MSDET. INF
MSDISP	INF	55, 125	08-24-96	11: 11a	MSDISP. INF
MSDOS	INF	11, 013	08-24-96	11: 11a	MSDOS. INF
MSDX	INF	4, 209	08-24-96	11: 11a	MSDX. INF
MSFDC	INF	3, 657	08-24-96	11: 11a	MSFDC. INF
MSHDC	INF	14, 556	08-24-96	11: 11a	MSHDC. INF
MSINFO	INF	6, 551	08-24-96	11: 11a	MSINFO. INF
MSMAIL	INF	41, 581	08-24-96	11: 11a	MSMAIL. INF

```

MSMOUSE  INF          13,322  08-24-96 11:11a MSMOUSE. INF
MSNETMFG INF          27,471  08-24-96 11:11a MSNETMFG. INF
MSSPORTS INF           9,520  08-24-96 11:11a MSPORTS. INF
MSPRINT  INF          46,347  08-24-96 11:11a MSPRINT. INF
MDMGVC   INF          47,472  08-24-96 11:11a MDMGVC. INF
MDMGVCD  INF          23,985  08-24-96 11:11a MDMGVCD. INF
MDMHAEU  INF          26,295  08-24-96 11:11a MDMHAEU. INF
MDMHAEUS INF          22,368  08-24-96 11:11a MDMHAEUS. INF
MDMHANDY INF          24,220  08-24-96 11:11a MDMHANDY. INF
MDMHAYES INF          42,229  08-24-96 11:11a MDMHAYES. INF
MDMI CO   INF          21,695  08-24-96 11:11a MDMI CO. INF
MDMINFOT  INF          28,232  08-24-96 11:11a MDMINFOT. INF
MDMINSYS  INF          22,743  08-24-96 11:11a MDMINSYS. INF
MDMINTEL  INF          17,067  08-24-96 11:11a MDMINTEL. INF
MDMINTPC  INF          26,967  08-24-96 11:11a MDMINTPC. INF
MDMITEX   INF          26,673  08-24-96 11:11a MDMITEX. INF
MDMKE     INF          27,475  08-24-96 11:11a MDMKE. INF
MDMKORTX  INF          16,714  08-24-96 11:11a MDMKORTX. INF
MDMLASAT  INF           8,743  08-24-96 11:11a MDMLASAT. INF
MDMLASNO  INF          25,486  08-24-96 11:11a MDMLASNO. INF
OTHER     <DIR>          10-21-97 4:44p OTHER
          249 file(s)          6,111,361 bytes

```

Directory of C:\WINDOWS\INF\OTHER

```

.           <DIR>          10-21-97 4:44p .
..          <DIR>          10-21-97 4:44p ..
MICROS~1  INF          14,556  08-24-96 11:11a MicrosoftMSHDC. INF
OPTIIN~1  INF          13,631  08-15-97 4:53p OPTi Inc. SND931P. INF
          2 file(s)          28,187 bytes

```

Directory of C:\WINDOWS\JAVA

```

.           <DIR>          11-10-97 9:55a .
..          <DIR>          11-10-97 9:55a ..
CLASSES   <DIR>          11-10-97 10:07a CLASSES
TRUSTLIB   <DIR>          11-10-97 10:07a TRUSTLIB
          0 file(s)          0 bytes

```

Directory of C:\WINDOWS\JAVA\CLASSES

```

.           <DIR>          11-10-97 10:07a .
..          <DIR>          11-10-97 10:07a ..
          0 file(s)          0 bytes

```

Directory of C:\WINDOWS\JAVA\TRUSTLIB

```
.           <DIR>          11-10-97 10:07a .
..          <DIR>          11-10-97 10:07a ..
          0 file(s)          0 bytes
```

Directory of C:\WINDOWS\MEDIA

```
.           <DIR>          10-21-97  4:44p .
..          <DIR>          10-21-97  4:44p ..
THEMIC~1 WAV      135,876  08-24-96 11:11a The Microsoft
                               Sound.wav
          1 file(s)        135,876 bytes
```

Directory of C:\WINDOWS\NetHood

```
.           <DIR>          11-10-97  9:55a .
..          <DIR>          11-10-97  9:55a ..
          0 file(s)          0 bytes
```

Directory of C:\WINDOWS\PIF

```
.           <DIR>          11-10-97  9:55a .
..          <DIR>          11-10-97  9:55a ..
          0 file(s)          0 bytes
```

Directory of C:\WINDOWS\Recent

```
.           <DIR>          11-10-97  9:55a .
..          <DIR>          11-10-97  9:55a ..
AUTOEX~1 LNK      240  11-13-97  9:44a Autoexec. bak. lnk
AUTOEX~2 LNK      220  11-13-97  9:50a Autoexec. dos. lnk
CONFIG~1 LNK      216  11-13-97  9:50a Config. dos. lnk
AUTOEX~3 LNK      273  11-13-97  9:52a Autoexec. pss. lnk
CONFIG~2 LNK      269  11-13-97  9:52a Config. emm. lnk
CONFIG~3 LNK      269  11-13-97  9:53a Config. pss. lnk
64LEFT~1 LNK      262  11-13-97 10:16a 64leftc.jpg. lnk
SL8115~1 LNK      262  11-13-97 10:16a sl81154.gif. lnk
NORAND~1 LNK      253  11-13-97 10:17a Norand72.bmp. lnk
6622_S~1 LNK      259  11-13-97 10:18a 6622_s.jpg. lnk
SYSTEM-1 LNK      269  11-13-97  4:34p System da0. lnk
SYSTEM-2 LNK      269  11-13-97  4:34p System dat. lnk
          12 file(s)        3,061 bytes
```

Directory of C:\WINDOWS\SendTo

```

.<DIR>          10-21-97  4:44p .
..<DIR>         10-21-97  4:44p ..
REMOVA~1 LNK    125  08-28-97  9:19a Removable Disk
                                     (A).lnk
1 file(s)      125 bytes

```

Directory of C:\WINDOWS\ShellNew

```

.<DIR>          11-10-97  9:55a .
..<DIR>         11-10-97  9:55a ..
AMIPRO  SAM      4,570  08-24-96  11:11a AMIPRO.SAM
EXCEL   XLS      5,632  08-24-96  11:11a EXCEL.XLS
EXCEL4  XLS      1,518  08-24-96  11:11a EXCEL4.XLS
LOTUS   WK4      2,448  08-24-96  11:11a LOTUS.WK4
POWERPNT PPT    12,288  08-24-96  11:11a POWERPNT.PPT
PRESENTA SHW     461  08-24-96  11:11a PRESENTA.SHW
QUATTRO WB2     4,017  08-24-96  11:11a QUATTRO.WB2
WINWORD DOC     4,608  08-24-96  11:11a WINWORD.DOC
WINWORD2 DOC    1,769  08-24-96  11:11a WINWORD2.DOC
WORDPFCT WPD     30  08-24-96  11:11a WORDPFCT.WPD
WORDPFCT WPG     57  08-24-96  11:11a WORDPFCT.WPG
11 file(s)    37,398 bytes

```

Directory of C:\WINDOWS\Start Menu

```

.<DIR>          10-21-97  4:44p .
..<DIR>         10-21-97  4:44p ..
PROGRAMS <DIR>    10-21-97  4:44p Programs
0 file(s)     0 bytes

```

Directory of C:\WINDOWS\Start Menu\Programs

```

.<DIR>          10-21-97  4:44p .
..<DIR>         10-21-97  4:44p ..
INTERN~1 LNK    322  11-13-97  3:22p Internet Explorer.lnk
INTERN~2 LNK    374  08-28-97  9:19a Internet Mail.lnk
INTERN~3 LNK    374  08-28-97  9:19a Internet News.lnk
SECURITY LNK    402  11-12-97  11:56a SECURITY.LNK
MS-DOS~1 PIF    967  03-04-98  3:12p MS-DOS Prompt.pif
WINDOW~1 LNK    291  11-13-97  10:14a Windows Explorer.lnk
ACCESS~1 <DIR>    10-21-97  4:44p Accessoires
RANGEL~1 <DIR>    10-21-97  4:44p RangeLAN2 Utilities
STARTUP <DIR>    10-21-97  4:44p StartUp
TOUCH <DIR>     10-21-97  4:44p Touch
6 file(s)     2,730 bytes

```

Directory of C:\WINDOWS\Start Menu\Programs\Accessories

```

.                <DIR>          10-21-97  4:44p .
..               <DIR>          10-21-97  4:44p ..
CALCUL~1 LNK      257  11-12-97  9:11a Calculator.lnk
NOTEPAD LNK       266  11-12-97  9:11a Notepad.lnk
INTERN~1 <DIR>      10-21-97  4:44p Internet Tools
MULTIM~1 <DIR>      10-21-97  4:44p Multimedia
SYSTEM~1 <DIR>      10-21-97  4:44p System Tools
                2 file(s)          523 bytes

```

Directory of C:\WINDOWS\Start Menu\Programs\Accessories\Internet Tools

```

.                <DIR>          10-21-97  4:44p .
..               <DIR>          10-21-97  4:44p ..
INTERN~1 LNK      333  08-28-97  9:19a Internet Explorer.lnk
                1 file(s)          333 bytes

```

Directory of C:\WINDOWS\Start Menu\Programs\Accessories\Multimedia

```

.                <DIR>          10-21-97  4:44p .
..               <DIR>          10-21-97  4:44p ..
MEDIAP~1 LNK      269  08-28-97  2:18p Media Player.lnk
SOUNDR~1 LNK      277  08-28-97  9:50a Sound Recorder.lnk
VOLUME~1 LNK      277  08-28-97  9:49a Volume Control.lnk
                3 file(s)          823 bytes

```

Directory of C:\WINDOWS\Start Menu\Programs\Accessories\System Tools

```

.                <DIR>          10-21-97  4:44p .
..               <DIR>          10-21-97  4:44p ..
DISKDE~1 LNK      266  11-13-97  4:44p Disk Defragmenter.lnk
SCANDISK LNK       277  08-28-97  9:19a ScanDisk.lnk
DRIVES~1 LNK      272  03-04-98 11:54a DriveSpace.lnk
COMPRES~1 LNK     342  11-10-97  9:32a Compression Agent.lnk
                4 file(s)          1,157 bytes

```

```

Directory of C:\WINDOWS\Start Menu\Programs\RangeLAN2 Utilities
.                <DIR>          10-21-97  4:44p .
..              <DIR>          10-21-97  4:44p ..
RANGEL~1 LNK    366  11-12-97  4:22p RangeLAN2 Site Survey
                                & Configuration
                                Tool.lnk
RANGEL~2 LNK    366  11-12-97 12:11p RangeLAN2 Status
                                Monitor.lnk
      2 file(s)              732 bytes

```

```

Directory of C:\WINDOWS\Start Menu\Programs\StartUp
.                <DIR>          11-10-97 10:10a .
..              <DIR>          11-10-97 10:10a ..
      0 file(s)              0 bytes

```

```

Directory of C:\WINDOWS\Start Menu\Programs\Touch
.                <DIR>          10-21-97  4:44p .
..              <DIR>          10-21-97  4:44p ..
TOUCHS~1 LNK    278  11-12-97  4:22p Touchscreen
                                Control.lnk
LEFT_R~1 LNK    272  11-12-97  2:33p Left_right Mouse
                                Button Toggle.lnk
      2 file(s)              550 bytes

```

```

Directory of C:\WINDOWS\SYSTEM
.                <DIR>          10-21-97  4:44p .
..              <DIR>          10-21-97  4:44p ..
ACCESS  CPL      57,344  08-24-96 11:11a ACCESS.CPL
ACTXPRXY DLL     37,440  08-24-96 11:11a ACTXPRXY.DLL
ADDREG  EXE      14,336  08-24-96 11:11a ADDREG.EXE
ADVAPI32 DLL     43,008  08-24-96 11:11a ADVAPI32.DLL
ADVPACK DLL     23,552  08-24-96 11:11a ADVPACK.DLL
APPWIZ  CPL     63,488  08-24-96 11:11a APPWIZ.CPL
ASYCPICT DLL    161,552  08-01-96  5:51p ASYCPICT.DLL
AVICAP  DLL      72,272  08-24-96 11:11a AVICAP.DLL
AVICAP32 DLL    59,904  08-24-96 11:11a AVICAP32.DLL
RPCSS   EXE      81,644  08-24-96 11:11a RPCSS.EXE
RRCM    DLL     31,744  08-24-96 11:11a RRCM.DLL
RSABASE DLL     71,440  08-24-96 11:11a RSABASE.DLL
RSACI   RAT       3,186  08-24-96 11:11a RSACI.RAT
RUNONCE EXE     11,264  08-24-96 11:11a RUNONCE.EXE
SAGE    DLL     69,120  08-24-96 11:11a SAGE.DLL
SAPNSP  DLL       9,216  08-24-96 11:11a SAPNSP.DLL

```

SCHANNEL	DLL	109, 200	08-24-96	11: 11a	SCHANNEL. DLL
SECUR32	DLL	25, 088	08-24-96	11: 11a	SECUR32. DLL
SEC_SSPI	DLL	33, 792	08-24-96	11: 11a	SEC_SSPI. DLL
SENDMAIL	DLL	14, 896	08-24-96	11: 11a	SENDMAIL. DLL
SERENUM	VXD	19, 968	08-24-96	11: 11a	SERENUM VXD
SERIAL	VXD	18, 572	08-24-96	11: 11a	SERIAL. VXD
SERIALUI	DLL	12, 032	08-24-96	11: 11a	SERIALUI. DLL
SERWAVE	VXD	14, 160	08-24-96	11: 11a	SERWAVE. VXD
SERWDRV	DRV	11, 904	08-24-96	11: 11a	SERWDRV. DRV
VEN2232	OLB	37, 376	05-22-96	9: 01p	VEN2232. OLB
VER	DLL	12, 144	08-28-97	9: 05a	VER. DLL
VERSION	DLL	6, 656	08-24-96	11: 11a	VERSION. DLL
VFD	VXD	5, 857	08-24-96	11: 11a	VFD. VXD
VGA	DRV	52, 064	08-24-96	11: 11a	VGA. DRV
VGAFULL	3GR	14, 624	08-24-96	11: 11a	VGAFULL. 3GR
VLB32	DLL	42, 496	08-24-96	11: 11a	VLB32. DLL
VMHELPER	DLL	18, 944	08-24-96	11: 11a	VMHELPER. DLL
VMM32	VXD	702, 346	08-28-97	9: 13a	VMM32. VXD
VMODCTL	DLL	4, 096	08-24-96	11: 11a	VMODCTL. DLL
VNETBIOS	VXD	27, 221	08-24-96	11: 11a	VNETBIOS. VXD
VNETSUP	VXD	19, 129	08-24-96	11: 11a	VNETSUP. VXD
VREDIR	VXD	156, 749	08-24-96	11: 11a	VREDIR. VXD
VTDI	386	5, 687	08-24-96	11: 11a	VTDI. 386
W95INF16	DLL	2, 176	08-24-96	11: 11a	W95INF16. DLL
WMM32	DLL	6, 144	08-24-96	11: 11a	WMM32. DLL
WMIMP	DLL	43, 152	08-24-96	11: 11a	WMIMP. DLL
INDICDLL	DLL	5, 120	08-24-96	11: 11a	INDICDLL. DLL
INET16	DLL	5, 856	08-24-96	11: 11a	INET16. DLL
INETAB32	DLL	20, 992	08-24-96	11: 11a	INETAB32. DLL
INETCFG	DLL	96, 256	08-24-96	11: 11a	INETCFG. DLL
INETCPL	CPL	110, 304	08-24-96	11: 11a	INETCPL. CPL
INFRARED	DLL	28, 416	08-24-96	11: 11a	INFRARED. DLL
INLOADER	DLL	78, 848	08-24-96	11: 11a	INLOADER. DLL
INTERNAT	EXE	12, 800	08-24-96	11: 11a	INTERNAT. EXE
INTL	CPL	48, 640	08-24-96	11: 11a	INTL. CPL
INTRINSC	OCX	116, 160	08-24-96	11: 11a	INTRINSC. OCX
GAPIA32	DLL	83, 552	08-24-96	11: 11a	GAPIA32. DLL
GDI	EXE	312, 208	08-24-96	11: 11a	GDI. EXE
GDI32	DLL	131, 072	08-24-96	11: 11a	GDI32. DLL
GLU32	DLL	139, 712	08-24-96	11: 11a	GLU32. DLL
HLINK	DLL	61, 200	08-24-96	11: 11a	HLINK. DLL

HLINKPRX	DLL	14, 160	08-24-96	11: 11a	HLINKPRX. DLL
HTMLEEDIT	DLL	228, 624	08-24-96	11: 11a	HTMLEEDIT. DLL
ICCVID	DLL	92, 160	08-24-96	11: 11a	ICCVID. DLL
ICHRCNV	DLL	28, 160	08-24-96	11: 11a	ICHRCNV. DLL
ICM32	DLL	140, 288	08-24-96	11: 11a	ICM32. DLL
ICMUI	DLL	22, 016	08-24-96	11: 11a	ICMUI. DLL
ICWDIAL	DLL	89, 088	08-24-96	11: 11a	ICWDIAL. DLL
ICWPHBK	DLL	82, 944	08-24-96	11: 11a	ICWPHBK. DLL
IEDKCS32	DLL	57, 856	08-24-96	11: 11a	IEDKCS32. DLL
IMAADP32	ACM	18, 944	08-24-96	11: 11a	IMAADP32. ACM
IMAGEHLP	DLL	99, 376	08-24-96	11: 11a	IMAGEHLP. DLL
ENABLE3	DLL	6, 160	08-24-96	11: 11a	ENABLE3. DLL
ENABLE4	VXD	21, 629	08-24-96	11: 11a	ENABLE4. VXD
ENUMFILE	DLL	3, 504	08-24-96	11: 11a	ENUMFILE. DLL
FILESEC	VXD	23, 025	08-24-96	11: 11a	FILESEC. VXD
FLS1MTD	VXD	3, 706	08-24-96	11: 11a	FLS1MTD. VXD
FLS2MTD	VXD	3, 810	08-24-96	11: 11a	FLS2MTD. VXD
FLYING~1	SCR	14, 336	08-24-96	11: 11a	Flying Windows. scr
FM20	DLL	1, 087, 248	07-31-96	8: 17p	FM20. DLL
FM20ENU	DLL	26, 624	07-31-96	8: 17p	FM20ENU. DLL
FONTEXT	DLL	105, 984	08-24-96	11: 11a	FONTEXT. DLL
FONTREG	EXE	6, 656	08-24-96	11: 11a	FONTREG. EXE
FRAMEBUF	DLL	8, 192	08-24-96	11: 11a	FRAMEBUF. DLL
FRAMEBUF	DRV	22, 192	08-24-96	11: 11a	FRAMEBUF. DRV
FTE	DLL	57, 344	08-24-96	11: 11a	FTE. DLL
FTMAPI	DLL	66, 048	08-24-96	11: 11a	FTMAPI. DLL
FTSRCH	DLL	231, 936	08-24-96	11: 11a	FTSRCH. DLL
OIDS400	DLL	334, 848	08-24-96	11: 11a	OIDS400. DLL
OIFIL400	DLL	104, 960	08-24-96	11: 11a	OIFIL400. DLL
OIGFS400	DLL	137, 728	08-24-96	11: 11a	OIGFS400. DLL
OIPRT400	DLL	20, 480	08-24-96	11: 11a	OIPRT400. DLL
OISLB400	DLL	25, 600	08-24-96	11: 11a	OISLB400. DLL
OISSQ400	DLL	20, 480	08-24-96	11: 11a	OISSQ400. DLL
OITWA400	DLL	25, 088	08-24-96	11: 11a	OITWA400. DLL
OIUI400	DLL	52, 224	08-24-96	11: 11a	OIUI400. DLL
OLE2	DLL	39, 744	08-24-96	11: 11a	OLE2. DLL
OLE2CONV	DLL	57, 328	08-24-96	11: 11a	OLE2CONV. DLL
OLE2DISP	DLL	169, 440	08-24-96	11: 11a	OLE2DISP. DLL
OLE2NLS	DLL	153, 040	08-24-96	11: 11a	OLE2NLS. DLL
OLE32	DLL	558, 704	08-24-96	11: 11a	OLE32. DLL
OLEAUT32	DLL	473, 872	08-24-96	11: 11a	OLEAUT32. DLL

OLECLI	DLL	82,944	08-24-96	11:11a	OLECLI.DLL
OLECLI32	DLL	12,288	08-24-96	11:11a	OLECLI32.DLL
WINSSPI	DLL	19,568	08-24-96	11:11a	WINSSPI.DLL
WINTRUST	DLL	130,048	08-24-96	11:11a	WINTRUST.DLL
WNASPI32	DLL	16,384	08-24-96	11:11a	WNASPI32.DLL
WOW32	DLL	4,096	08-24-96	11:11a	WOW32.DLL
WSASRV	EXE	6,960	08-24-96	11:11a	WSASRV.EXE
WSIPX	VXD	14,521	08-24-96	11:11a	WSIPX.VXD
WSOCK	VXD	15,523	08-24-96	11:11a	WSOCK.VXD
WSOCK32	DLL	66,560	08-24-96	11:11a	WSOCK32.DLL
WSOCK32N	DLL	27,648	08-24-96	11:11a	WSOCK32N.DLL
WSVV	VXD	92,244	08-24-96	11:11a	WSVV.VXD
XFILEXR	DLL	150,528	08-24-96	11:11a	XFILEXR.DLL
61THRSCN	DRV	17,408	02-19-98	8:52a	61THRSCN.DRV
T5DRIVER	VXD	11,495	11-29-96	2:01a	T5driver.VXD
OLECNV32	DLL	40,576	08-24-96	11:11a	OLECNV32.DLL
OLEDLG	DLL	112,640	08-24-96	11:11a	OLEDLG.DLL
OLEPRO32	DLL	74,000	08-24-96	11:11a	OLEPRO32.DLL
OLESVR	DLL	24,064	08-24-96	11:11a	OLESVR.DLL
OLESVR32	DLL	6,144	08-24-96	11:11a	OLESVR32.DLL
OLETHK32	DLL	79,424	08-24-96	11:11a	OLETHK32.DLL
OPENGL32	DLL	733,296	08-24-96	11:11a	OPENGL32.DLL
P2D	DLL	126,976	08-02-96	12:38p	P2D.DLL
PANMAP	DLL	20,480	08-24-96	11:11a	PANMAP.DLL
PARALINK	VXD	23,105	08-24-96	11:11a	PARALINK.VXD
PASSWORD	CPL	37,376	08-24-96	11:11a	PASSWORD.CPL
PCCARD	VXD	78,017	08-24-96	11:11a	PCCARD.VXD
PCI	VXD	42,247	08-24-96	11:11a	PCI.VXD
PCIMP	PCI	6,624	08-24-96	11:11a	PCIMP.PCI
PCNTN3	VXD	35,461	08-24-96	11:11a	PCNTN3.VXD
PEDCAB1	INF	1,117	08-02-96	1:11p	PEDCAB1.INF
NSCL	VXD	23,606	08-24-96	11:11a	NSCL.VXD
NTDLL	DLL	5,632	08-24-96	11:11a	NTDLL.DLL
NW16	DLL	6,528	08-24-96	11:11a	NW16.DLL
NWAB32	DLL	25,600	08-24-96	11:11a	NWAB32.DLL
NWLINK	VXD	50,998	08-24-96	11:11a	NWLINK.VXD
NWLSCON	EXE	13,824	08-24-96	11:11a	NWLSCON.EXE
NWLSPROC	EXE	71,680	08-24-96	11:11a	NWLSPROC.EXE
NWDS	DLL	7,424	08-28-97	8:56a	NWDS.DLL
NWNET32	DLL	21,504	08-24-96	11:11a	NWNET32.DLL
NWNP32	DLL	77,312	08-24-96	11:11a	NWNP32.DLL

NWPP32	DLL	43,008	08-24-96	11:11a	NWPP32.DLL
NWREDIR	VXD	123,987	08-24-96	11:11a	NWREDIR.VXD
NWSP	VXD	14,438	08-24-96	11:11a	NWSP.VXD
ODBCJT32	DLL	227,840	08-24-96	11:11a	ODBCJT32.DLL
OIADM400	DLL	17,920	08-24-96	11:11a	OIADM400.DLL
OICOM400	DLL	12,800	08-24-96	11:11a	OICOM400.DLL
JSCRIPT	DLL	247,808	08-24-96	11:11a	JSCRIPT.DLL
KBDUS	KBD	398	08-24-96	11:11a	KBDUS.KBD
KERNEL32	DLL	414,208	08-24-96	11:11a	KERNEL32.DLL
KEYBOARD	DRV	12,688	08-24-96	11:11a	KEYBOARD.DRV
KRNL386	EXE	126,944	08-24-96	11:11a	KRNL386.EXE
LHACM	ACM	38,912	08-24-96	11:11a	LHACM.ACM
LICMGR10	DLL	41,632	08-24-96	11:11a	LICMGR10.DLL
LINKINFO	DLL	13,824	08-24-96	11:11a	LINKINFO.DLL
LMScript	PIF	995	08-24-96	11:11a	LMScript.PIF
LOCALE	NLS	134,022	08-24-96	11:11a	LOCALE.NLS
LOGGER	VXD	11,637	08-24-96	11:11a	LOGGER.VXD
LPT	VXD	35,511	08-24-96	11:11a	LPT.VXD
LPTENUM	VXD	17,192	08-24-96	11:11a	LPTENUM.VXD
LZ32	DLL	5,632	08-24-96	11:11a	LZ32.DLL
DI BENG	DLL	202,896	08-24-96	11:11a	DI BENG.DLL
DI GSI G	DLL	204,288	08-24-96	11:11a	DI GSI G.DLL
DI SKCOPY	DLL	16,384	08-24-96	11:11a	DI SKCOPY.DLL
DI SPDI B	DLL	6,992	08-24-96	11:11a	DI SPDI B.DLL
DLCNDI	DLL	2,474	08-28-97	8:56a	DLCNDI.DLL
DOCPROP	DLL	17,408	08-24-96	11:11a	DOCPROP.DLL
DPLAY	DLL	39,936	08-24-96	11:11a	DPLAY.DLL
DP SERIAL	DLL	41,472	08-24-96	11:11a	DP SERIAL.DLL
DP WSOCK	DLL	24,064	08-24-96	11:11a	DP WSOCK.DLL
DSKMAINT	DLL	214,048	08-28-97	8:56a	DSKMAINT.DLL
DSOUND	DLL	86,016	08-24-96	11:11a	DSOUND.DLL
DSOUND	VXD	17,087	08-24-96	11:11a	DSOUND.VXD
DUNZIPNT	DLL	94,720	08-24-96	11:11a	DUNZIPNT.DLL
EI SA	VXD	13,669	08-24-96	11:11a	EI SA.VXD
ENABLE2	VXD	25,154	08-24-96	11:11a	ENABLE2.VXD
IE32DSW	OCX	81,920	08-03-96	3:52p	IE32DSW.OCX
ASI FONT	MAP	548	07-16-96	6:08p	ASI FONT.MAP
ASI PORT	RSR	11,597	07-16-96	6:08p	ASI PORT.RSR
IE32DSW	TXT	299	07-17-96	6:39p	IE32DSW.TXT
INTRO	DCR	7,080	07-17-96	6:44p	INTRO.DCR
DCIMAN	DLL	6,928	08-24-96	11:11a	DCIMAN.DLL

DCIMAN32	DLL	5, 632	08-24-96	11: 11a	DCIMAN32. DLL
DDEML	DLL	32, 240	08-24-96	11: 11a	DDEML. DLL
DDHELP	EXE	31, 744	08-24-96	11: 11a	DDHELP. EXE
DDRAW	DLL	159, 744	08-24-96	11: 11a	DDRAW. DLL
DDRAW16	DLL	22, 992	08-24-96	11: 11a	DDRAW16. DLL
DESK	CPL	8, 704	08-24-96	11: 11a	DESK. CPL
DESKCP16	DLL	146, 784	08-24-96	11: 11a	DESKCP16. DLL
DEVAGR32	DLL	4, 608	08-24-96	11: 11a	DEVAGR32. DLL
AVIFIL32	DLL	88, 064	08-24-96	11: 11a	AVIFIL32. DLL
AVIFILE	DLL	109, 424	08-24-96	11: 11a	AVIFILE. DLL
AWCODC32	DLL	24, 576	08-24-96	11: 11a	AWCODC32. DLL
AWDCXC32	DLL	6, 144	08-24-96	11: 11a	AWDCXC32. DLL
AWDENC32	DLL	11, 776	08-24-96	11: 11a	AWDENC32. DLL
AWKRNL32	DLL	27, 136	08-24-96	11: 11a	AWKRNL32. DLL
AWRESX32	DLL	26, 624	08-24-96	11: 11a	AWRESX32. DLL
AWIEW32	DLL	10, 240	08-24-96	11: 11a	AWIEW32. DLL
BLANK	HTM	93	08-24-96	11: 11a	BLANK. HTM
CACHEVU	DLL	29, 008	08-24-96	11: 11a	CACHEVU. DLL
CARDDRV	EXE	27, 296	08-24-96	11: 11a	CARDDRV. EXE
CCAPI	DLL	30, 208	08-24-96	11: 11a	CCAPI. DLL
CHIPS	DLL	9, 216	08-24-96	11: 11a	CHIPS. DLL
CHIPS	DRV	29, 280	08-24-96	11: 11a	CHIPS. DRV
MSACM	DRV	21, 872	08-24-96	11: 11a	MSACM. DRV
MSACM32	DLL	91, 648	08-24-96	11: 11a	MSACM32. DLL
MSADP32	ACM	17, 920	08-24-96	11: 11a	MSADP32. ACM
MSAWT	DLL	221, 696	08-24-96	11: 11a	MSAWT. DLL
MSCONF	DLL	47, 104	08-24-96	11: 11a	MSCONF. DLL
MSG711	ACM	10, 240	08-24-96	11: 11a	MSG711. ACM
MSGSM32	ACM	25, 088	08-24-96	11: 11a	MSGSM32. ACM
MSGSRV32	EXE	10, 640	08-24-96	11: 11a	MSGSRV32. EXE
MSHTML	DLL	847, 632	08-24-96	11: 11a	MSHTML. DLL
MSIPRT	DLL	10, 752	08-24-96	11: 11a	MSIPRT. DLL
MSJAVA	DLL	372, 224	08-24-96	11: 11a	MSJAVA. DLL
MSJT3032	DLL	965, 904	08-24-96	11: 11a	MSJT3032. DLL
MSMIXMGR	DLL	1, 264	08-24-96	11: 11a	MSMIXMGR. DLL
MSMOUSE	VXD	15, 804	08-24-96	11: 11a	MSMOUSE. VXD
MSNAUDIO	ACM	79, 872	06-24-96	5: 32p	MSNAUDIO. ACM
MSNET32	DLL	60, 416	08-24-96	11: 11a	MSNET32. DLL
CP_28593	NLS	5, 448	08-24-96	11: 11a	CP_28593. NLS
CP_28594	NLS	5, 448	08-24-96	11: 11a	CP_28594. NLS
CP_28597	NLS	5, 320	08-24-96	11: 11a	CP_28597. NLS

CP_437	NLS	9, 522	08-24-96	11: 11a	CP_437. NLS
CP_850	NLS	9, 826	08-24-96	11: 11a	CP_850. NLS
CRTDLL	DLL	161, 280	08-24-96	11: 11a	CRTDLL. DLL
CSMAPPER	SYS	13, 383	08-24-96	11: 11a	CSMAPPER. SYS
CTL3DV2	DLL	27, 632	08-24-96	11: 11a	CTL3DV2. DLL
M5DRVR32	RSR	84, 834	07-16-96	6: 36p	M5DRVR32. RSR
M5IF32	DLL	34, 816	07-16-96	6: 46p	M5IF32. DLL
SWADCMPR	X32	78, 336	07-16-96	6: 08p	SWADCMPR. X32
SWASTRM	X32	90, 624	07-22-96	6: 38p	SWASTRM X32
XOBGLU16	DLL	63, 488	07-16-96	6: 08p	XOBGLU16. DLL
XOBGLU32	DLL	23, 552	07-16-96	6: 08p	XOBGLU32. DLL
SETUP4	DLL	6, 240	08-24-96	11: 11a	SETUP4. DLL
SETUPX	DLL	592, 720	08-28-97	8: 56a	SETUPX. DLL
SHDOCVW	DLL	449, 296	08-24-96	11: 11a	SHDOCVW. DLL
SHELL	DLL	125, 408	08-28-97	9: 05a	SHELL. DLL
SHELL32	DLL	819, 200	08-24-96	11: 11a	SHELL32. DLL
SHLWAPI	DLL	36, 864	08-24-96	11: 11a	SHLWAPI. DLL
SHSCRAP	DLL	24, 576	08-24-96	11: 11a	SHSCRAP. DLL
SIGRES	EXE	15, 104	08-24-96	11: 11a	SIGRES. EXE
SND931P	DRV	62, 144	08-11-97	10: 35a	SND931P. DRV
SND931P	VXD	35, 546	08-14-97	1: 52p	SND931P. VXD
SNDOPL3P	DRV	18, 576	02-11-97	4: 12p	SNDOPL3P. DRV
SOCKETS	VXD	17, 545	08-24-96	11: 11a	SOCKETS. VXD
SPOOL32	EXE	20, 992	08-24-96	11: 11a	SPOOL32. EXE
SPOOLSS	DLL	91, 136	08-24-96	11: 11a	SPOOLSS. DLL
SRAMMTD	VXD	3, 202	08-24-96	11: 11a	SRAMMTD. VXD
STDOLE	TLB	5, 532	08-24-96	11: 11a	STDOLE. TLB
CHIPS	VXD	18, 591	08-24-96	11: 11a	CHIPS. VXD
CHOOSUSR	DLL	22, 016	08-24-96	11: 11a	CHOOSUSR. DLL
COMCAT	DLL	21, 264	08-24-96	11: 11a	COMCAT. DLL
COMCTL32	DLL	379, 152	08-24-96	11: 11a	COMCTL32. DLL
COMDLG32	DLL	92, 672	08-24-96	11: 11a	COMDLG32. DLL
COMM	DRV	5, 856	08-24-96	11: 11a	COMM DRV
COMMCTRL	DLL	154, 880	08-28-97	8: 56a	COMMCTRL. DLL
COMMDLG	DLL	88, 544	08-28-97	9: 05a	COMMDLG. DLL
COMPOBJ	DLL	31, 120	08-24-96	11: 11a	COMPOBJ. DLL
CONAGENT	EXE	14, 596	08-24-96	11: 11a	CONAGENT. EXE
CONFPCP	DLL	113, 664	08-24-96	11: 11a	CONFPCP. DLL
CONFLNK	DLL	51, 200	08-24-96	11: 11a	CONFLNK. DLL
CONTROL	INF	2, 497	08-24-96	11: 11a	CONTROL. INF
CP_1252	NLS	9, 194	08-24-96	11: 11a	CP_1252. NLS

CP_20866	NLS	6,824	08-24-96	11:11a	CP_20866.NLS
CP_28592	NLS	5,416	08-24-96	11:11a	CP_28592.NLS
LZEXPAND	DLL	23,696	08-28-97	8:56a	LZEXPAND.DLL
MAILNEWS	DLL	1,148,176	08-24-96	11:11a	MAILNEWS.DLL
MAIN	CPL	67,072	08-24-96	11:11a	MAIN.CPL
MAINCP16	DLL	22,096	08-24-96	11:11a	MAINCP16.DLL
MAPI32	DLL	725,184	08-24-96	11:11a	MAPI32.DLL
MARQUEE	OCX	77,888	08-24-96	11:11a	MARQUEE.OCX
MCI AVI	DRV	67,696	08-24-96	11:11a	MCI AVI.DRV
MCI CDA	DRV	12,800	08-24-96	11:11a	MCI CDA.DRV
MCI OLE	DLL	5,584	08-24-96	11:11a	MCI OLE.DLL
MCI PI ONR	DRV	13,712	08-24-96	11:11a	MCI PI ONR.DRV
MCI QTZ	DRV	11,776	08-24-96	11:11a	MCI QTZ.DRV
MCI QTZ32	DLL	41,488	08-24-96	11:11a	MCI QTZ32.DLL
MCI SEQ	DRV	18,736	08-24-96	11:11a	MCI SEQ.DRV
MCI VI SCA	DRV	95,776	08-24-96	11:11a	MCI VI SCA.DRV
MCI WAVE	DRV	22,016	08-24-96	11:11a	MCI WAVE.DRV
PI FMGR	DLL	82,816	08-24-96	11:11a	PI FMGR.DLL
PKPD	DLL	48,880	08-24-96	11:11a	PKPD.DLL
PKPD32	DLL	11,776	08-24-96	11:11a	PKPD32.DLL
PMSPL	DLL	26,608	08-24-96	11:11a	PMSPL.DLL
POWERCFG	DLL	29,184	08-24-96	11:11a	POWERCFG.DLL
PRODI NV	DLL	75,776	08-24-96	11:11a	PRODI NV.DLL
QUARTZ	DLL	801,680	08-24-96	11:11a	QUARTZ.DLL
QUARTZ	VXD	5,676	08-24-96	11:11a	QUARTZ.VXD
RASAPI32	DLL	174,080	08-24-96	11:11a	RASAPI32.DLL
IOSCLASS	DLL	10,560	08-24-96	11:11a	IOSCLASS.DLL
IR32_32	DLL	193,024	08-24-96	11:11a	IR32_32.DLL
ISAPNP	VXD	11,333	08-24-96	11:11a	ISAPNP.VXD
ISCTRLS	OCX	127,488	08-02-96	12:43p	ISCTRLS.OCX
ISIGN32	DLL	41,472	08-24-96	11:11a	ISIGN32.DLL
IS088591	TRN	601	08-24-96	11:11a	IS088591.TRN
JAVAPRXY	DLL	22,016	08-24-96	11:11a	JAVAPRXY.DLL
JAVART	DLL	56,832	08-24-96	11:11a	JAVART.DLL
JAVASUP	VXD	5,684	08-24-96	11:11a	JAVASUP.VXD
JDBGMGR	EXE	47,616	08-24-96	11:11a	JDBGMGR.EXE
JGDWMI E	DLL	153,088	08-24-96	11:11a	JGDWMI E.DLL
JIT	DLL	82,432	08-24-96	11:11a	JIT.DLL
JPEG1X32	DLL	32,256	08-24-96	11:11a	JPEG1X32.DLL
JPEG2X32	DLL	44,544	08-24-96	11:11a	JPEG2X32.DLL
MSNP32	DLL	67,584	08-24-96	11:11a	MSNP32.DLL

MSNSSPC	DLL	75, 792	08-24-96	11: 11a	MSNSSPC. DLL
MSPCIC	DLL	36, 480	08-24-96	11: 11a	MSPCIC. DLL
MSPP32	DLL	17, 920	08-24-96	11: 11a	MSPP32. DLL
MSPRINT	DLL	55, 920	08-28-97	8: 56a	MSPRINT. DLL
MSPRINT2	DLL	48, 128	08-24-96	11: 11a	MSPRINT2. DLL
MSPWL32	DLL	21, 504	08-24-96	11: 11a	MSPWL32. DLL
MSRATING	DLL	82, 112	08-24-96	11: 11a	MSRATING. DLL
MSRLE32	DLL	11, 264	08-24-96	11: 11a	MSRLE32. DLL
MSSHRUI	DLL	76, 288	08-24-96	11: 11a	MSSHRUI. DLL
MSSP	VXD	21, 657	08-24-96	11: 11a	MSSP. VXD
MSTCP	DLL	30, 016	08-28-97	8: 56a	MSTCP. DLL
MSVCRT20	DLL	253, 952	08-24-96	11: 11a	MSVCRT20. DLL
MSVCRT40	DLL	326, 656	08-24-96	11: 11a	MSVCRT40. DLL
MSVFW32	DLL	129, 536	08-24-96	11: 11a	MSVFW32. DLL
MMSOUND	DRV	3, 104	08-24-96	11: 11a	MMSOUND. DRV
MMSYS	CPL	193, 024	08-24-96	11: 11a	MMSYS. CPL
MMSYSTEM	DLL	103, 248	08-24-96	11: 11a	MMSYSTEM. DLL
MMTASK	TSK	1, 168	08-24-96	11: 11a	MMTASK. TSK
MODEM	CPL	52, 080	08-24-96	11: 11a	MODEM. CPL
MODEMUI	DLL	36, 144	08-24-96	11: 11a	MODEMUI. DLL
MOSCC	DLL	47, 616	08-24-96	11: 11a	MOSCC. DLL
MOSCL	DLL	36, 864	08-24-96	11: 11a	MOSCL. DLL
MOSCU DLL	DLL	37, 888	08-24-96	11: 11a	MOSCU DLL. DLL
MOSMI SC	DLL	9, 216	08-24-96	11: 11a	MOSMI SC. DLL
MOUSE	DRV	7, 712	08-24-96	11: 11a	MOUSE. DRV
MPR	DLL	40, 448	08-24-96	11: 11a	MPR. DLL
MPREXE	EXE	12, 800	08-24-96	11: 11a	MPREXE. EXE
MPRSERV	DLL	119, 296	08-24-96	11: 11a	MPRSERV. DLL
MSAB32	DLL	61, 952	08-24-96	11: 11a	MSAB32. DLL
MSACM	DLL	53, 552	08-24-96	11: 11a	MSACM. DLL
MCM	DLL	129, 536	08-24-96	11: 11a	MCM. DLL
MF3216	DLL	30, 720	08-24-96	11: 11a	MF3216. DLL
MFC30	DLL	322, 832	08-24-96	11: 11a	MFC30. DLL
MFC40	DLL	924, 432	08-24-96	11: 11a	MFC40. DLL
MFCANS32	DLL	133, 904	08-24-96	11: 11a	MFCANS32. DLL
MFCD30	DLL	55, 808	08-24-96	11: 11a	MFCD30. DLL
MFCN30	DLL	15, 872	08-24-96	11: 11a	MFCN30. DLL
MFCO30	DLL	133, 392	08-24-96	11: 11a	MFCO30. DLL
MFCO40	DLL	384, 512	08-24-96	11: 11a	MFCO40. DLL
MFCUIA32	DLL	5, 632	08-24-96	11: 11a	MFCUIA32. DLL
MFCUIW32	DLL	4, 096	08-24-96	11: 11a	MFCUIW32. DLL

MIDIMAP	CFG	1	08-24-96	11:11a	MIDIMAP.CFG
MIDIMAP	DRV	16,976	08-24-96	11:11a	MIDIMAP.DRV
MCI	DLL	13,536	08-24-96	11:11a	MCI.DLL
MMDEVLDR	VXD	11,844	08-24-96	11:11a	MMDEVLDR.VXD
STDOLE2	TLB	16,896	08-24-96	11:11a	STDOLE2.TLB
STDOLE32	TLB	7,168	08-24-96	11:11a	STDOLE32.TLB
STEMD409	DLL	7,168	08-24-96	11:11a	STEMD409.DLL
STORAGE	DLL	4,208	08-24-96	11:11a	STORAGE.DLL
SUPERVGA	DRV	52,320	08-24-96	11:11a	SUPERVGA.DRV
SVCPROP	DLL	11,264	08-24-96	11:11a	SVCPROP.DLL
SVRAPI	DLL	13,312	08-24-96	11:11a	SVRAPI.DLL
SWEDISH	TRN	601	08-24-96	11:11a	SWEDISH.TRN
SYNCENG	DLL	55,296	08-24-96	11:11a	SYNCENG.DLL
SYNCUI	DLL	151,040	08-24-96	11:11a	SYNCUI.DLL
SYSCLASS	DLL	20,800	08-24-96	11:11a	SYSCLASS.DLL
SYSDETMG	DLL	318,512	08-28-97	8:56a	SYSDETMG.DLL
SYSDM	CPL	260,480	08-24-96	11:11a	SYSDM.CPL
SYSEDT	EXE	19,488	08-24-96	11:11a	SYSEDT.EXE
SYSTEM	DRV	2,288	08-24-96	11:11a	SYSTEM.DRV
SYSTHUNK	DLL	16,432	08-24-96	11:11a	SYSTHUNK.DLL
SYSTRAY	EXE	37,888	08-24-96	11:11a	SYSTRAY.EXE
TAMAUDIO	DRV	12,336	08-24-96	11:11a	TAMAUDIO.DRV
TAPI	DLL	161,712	08-24-96	11:11a	TAPI.DLL
TAPI32	DLL	11,776	08-24-96	11:11a	TAPI32.DLL
TAPIADDR	DLL	20,616	08-24-96	11:11a	TAPIADDR.DLL
THREED	VBX	64,432	08-24-96	11:11a	THREED.VBX
TIMEDATE	CPL	48,640	08-24-96	11:11a	TIMEDATE.CPL
TOOLHELP	DLL	12,112	08-24-96	11:11a	TOOLHELP.DLL
TREENVCL	DLL	16,384	08-24-96	11:11a	TREENVCL.DLL
TSD32	DLL	17,408	08-24-96	11:11a	TSD32.DLL
TSSOFT32	ACM	8,704	08-24-96	11:11a	TSSOFT32.ACM
TYPELIB	DLL	177,856	08-24-96	11:11a	TYPELIB.DLL
ULCLIENT	DLL	68,608	08-24-96	11:11a	ULCLIENT.DLL
MSVIDC32	DLL	30,208	08-24-96	11:11a	MSVIDC32.DLL
MSVIDEO	DLL	113,664	08-24-96	11:11a	MSVIDEO.DLL
MSWEBNDI	DLL	2,832	08-28-97	8:56a	MSWEBNDI.DLL
NAC	DLL	70,144	08-24-96	11:11a	NAC.DLL
NDIS	VXD	116,301	08-24-96	11:11a	NDIS.VXD
NDIS2SUP	VXD	23,744	08-24-96	11:11a	NDIS2SUP.VXD
NETAPI	DLL	106,960	08-24-96	11:11a	NETAPI.DLL
NETAPI32	DLL	4,096	08-24-96	11:11a	NETAPI32.DLL

NETBEUI	VXD	45,752	08-24-96	11:11a	NETBEUI.VXD
NETBIOS	DLL	6,656	08-24-96	11:11a	NETBIOS.DLL
NETCPL	CPL	5,312	08-24-96	11:11a	NETCPL.CPL
NETDI	DLL	284,784	08-28-97	8:56a	NETDI.DLL
NETOS	DLL	24,400	08-28-97	8:56a	NETOS.DLL
NETWARE	DRV	1,632	08-24-96	11:11a	NETWARE.DRV
NORWEG	TRN	601	08-24-96	11:11a	NORWEG.TRN
NPRA32	DLL	38,400	08-24-96	11:11a	NPRA32.DLL
ULSVC	EXE	39,936	08-24-96	11:11a	ULSVC.EXE
UMDM16	DLL	2,096	08-24-96	11:11a	UMDM16.DLL
UMDM32	DLL	6,144	08-24-96	11:11a	UMDM32.DLL
UMDMXFRM	DLL	12,192	08-24-96	11:11a	UMDMXFRM.DLL
UNICODE	BIN	3,279	08-24-96	11:11a	UNICODE.BIN
UNICODE	NLS	34,676	08-24-96	11:11a	UNICODE.NLS
UNIMODEM	VXD	55,438	08-24-96	11:11a	UNIMODEM.VXD
URL	DLL	87,552	08-24-96	11:11a	URL.DLL
URLMON	DLL	182,752	08-24-96	11:11a	URLMON.DLL
USASCII	TRN	601	08-24-96	11:11a	USASCII.TRN
USER	EXE	462,112	08-24-96	11:11a	USER.EXE
USER32	DLL	44,544	08-24-96	11:11a	USER32.DLL
VB40032	DLL	721,168	05-22-96	9:01p	VB40032.DLL
VBSCRIPT	DLL	206,848	08-24-96	11:11a	VBSCRIPT.DLL
VDMDBG	DLL	4,096	08-24-96	11:11a	VDMDBG.DLL
REDIR32	EXE	13,312	08-24-96	11:11a	REDIR32.EXE
REDIRECT	MOD	4,313	08-24-96	11:11a	REDIRECT.MOD
REGSVR32	EXE	23,552	02-27-96	3:21p	REGSVR32.EXE
REGWIZ	EXE	176,640	08-24-96	11:11a	REGWIZ.EXE
RICHED20	DLL	385,536	06-24-96	5:33p	RICHED20.DLL
RICHED32	DLL	173,536	08-24-96	11:11a	RICHED32.DLL
RL2API	VXD	10,461	03-05-97	10:34a	RL2API.VXD
RL2WIN95	SYS	92,672	03-05-97	1:34p	RL2WIN95.SYS
RNASETUP	DLL	5,408	08-28-97	8:56a	RNASETUP.DLL
RPCLTC1	DLL	8,192	08-24-96	11:11a	RPCLTC1.DLL
RPCLTC5	DLL	9,200	08-24-96	11:11a	RPCLTC5.DLL
RPCLTC6	DLL	8,128	08-24-96	11:11a	RPCLTC6.DLL
RPCLTS5	DLL	10,736	08-24-96	11:11a	RPCLTS5.DLL
RPCLTS6	DLL	9,696	08-24-96	11:11a	RPCLTS6.DLL
RPCNS4	DLL	30,832	08-24-96	11:11a	RPCNS4.DLL
RPCRT4	DLL	202,240	08-24-96	11:11a	RPCRT4.DLL
W95INF32	DLL	4,608	08-24-96	11:11a	W95INF32.DLL
WAB32	DLL	205,072	08-24-96	11:11a	WAB32.DLL

WAVEWRAP	DRV	18,480	08-24-96	11:11a	WAVEWRAP.DRV
WHLP16T	DLL	3,888	08-24-96	11:11a	WHLP16T.DLL
WHLP32T	DLL	10,240	08-24-96	11:11a	WHLP32T.DLL
WIN32S16	DLL	3,200	08-24-96	11:11a	WIN32S16.DLL
WIN87EM	DLL	11,904	08-24-96	11:11a	WIN87EM.DLL
WINASPI	DLL	3,536	08-24-96	11:11a	WINASPI.DLL
WININET	DLL	289,552	08-24-96	11:11a	WININET.DLL
WINMM	DLL	49,152	08-24-96	11:11a	WINMM.DLL
WINNET16	DLL	2,000	08-24-96	11:11a	WINNET16.DLL
WINOA386	MOD	61,680	08-24-96	11:11a	WINOA386.MOD
WINSPL16	DRV	3,552	08-24-96	11:11a	WINSPL16.DRV
WINSPPOOL	DRV	18,944	08-24-96	11:11a	WINSPPOOL.DRV
COLOR	<DIR>		10-21-97	4:45p	COLOR
IOSUBSYS	<DIR>		10-21-97	4:45p	IOSUBSYS
VMM32	<DIR>		10-21-97	4:45p	VMM32
DSKAPI16	DLL	194,876	08-24-96	11:11a	DSKAPI16.DLL
DSKAPI32	DLL	21,504	08-24-96	11:11a	DSKAPI32.DLL
STKIT432	DLL	24,576	05-22-96	10:01p	STKIT432.DLL
VDHCP	386	27,973	08-24-96	11:11a	VDHCP.386
VIP	386	62,614	08-24-96	11:11a	VIP.386
VNBT	386	95,481	08-24-96	11:11a	VNBT.386
VTCP	386	47,377	08-24-96	11:11a	VTCP.386
ICMP	DLL	6,496	08-24-96	11:11a	ICMP.DLL
RPCLTC3	DLL	7,584	08-24-96	11:11a	RPCLTC3.DLL
RPCLTS3	DLL	9,168	08-24-96	11:11a	RPCLTS3.DLL
AFVXD	VXD	25,402	08-24-96	11:11a	AFVXD.VXD
WSHTCP	VXD	5,816	08-24-96	11:11a	WSHTCP.VXD
450 file(s)		36,307,522 bytes			

Directory of C:\WINDOWS\SYSTEM\COLOR

```

.                <DIR>          11-10-97 10:12a .
..               <DIR>          11-10-97 10:12a ..
HPSJTW   ICM          6,514 08-24-96 11:11a HPSJTW.ICM
MNB22G15 ICM         59,564 08-24-96 11:11a MNB22G15.ICM
MNB22G18 ICM         59,564 08-24-96 11:11a MNB22G18.ICM
MNB22G21 ICM         59,564 08-24-96 11:11a MNB22G21.ICM
MNEBUG15 ICM         59,964 08-24-96 11:11a MNEBUG15.ICM
MNEBUG18 ICM         59,964 08-24-96 11:11a MNEBUG18.ICM
MNEBUG21 ICM         59,964 08-24-96 11:11a MNEBUG21.ICM
MNP22G15 ICM         59,980 08-24-96 11:11a MNP22G15.ICM
MNP22G18 ICM         59,980 08-24-96 11:11a MNP22G18.ICM
MNP22G21 ICM         59,980 08-24-96 11:11a MNP22G21.ICM
    10 file(s)          545,038 bytes

```

Directory of C:\WINDOWS\SYSTEM\IOSUBSYS

```

.                <DIR>          11-10-97 10:12a .
..               <DIR>          11-10-97 10:12a ..
AIC78XX  MPD         30,768 08-24-96 11:11a AIC78XX.MPD
AMSINT   MPD         13,264 08-24-96 11:11a AMSINT.MPD
APIX     VXD         29,401 08-24-96 11:11a APIX.VXD
ATAPCHNG VXD         11,307 08-24-96 11:11a ATAPCHNG.VXD
BIGMEM   DRV          9,962 08-24-96 11:11a BIGMEM.DRV
CDFS     VXD         59,129 08-24-96 11:11a CDFS.VXD
CDTSD    VXD         13,883 08-24-96 11:11a CDTSD.VXD
CDVSD    VXD         19,101 08-24-96 11:11a CDVSD.VXD
DISKTS   VXD         18,785 08-24-96 11:11a DISKTS.VXD
DISKVSD  VXD         10,190 08-24-96 11:11a DISKVSD.VXD
ESDI_506 PDR         24,390 08-24-96 11:11a ESDI_506.PDR
HSFLOP   PDR         18,999 08-24-96 11:11a HSFLOP.PDR
NCRC710  MPD         10,352 08-24-96 11:11a NCRC710.MPD
NCRC810  MPD         10,848 08-24-96 11:11a NCRC810.MPD
NECATAPI VXD          9,929 08-24-96 11:11a NECATAPI.VXD
RMM      PDR         13,229 08-24-96 11:11a RMM.PDR
SCSI1HLP VXD         19,182 08-24-96 11:11a SCSI1HLP.VXD
SCSIPORT PDR         23,134 08-24-96 11:11a SCSIPORT.PDR
SMARTVSD VXD         17,982 08-24-96 11:11a SMARTVSD.VXD
TORISAN3 VXD         11,063 08-24-96 11:11a TORISAN3.VXD
VOLTRACK VXD         18,487 08-24-96 11:11a VOLTRACK.VXD
DRVSPACX VXD         57,466 08-24-96 11:11a DRVSPACX.VXD
    22 file(s)          450,851 bytes

```

Directory of C:\WINDOWS\SYSTEM\MM32

```

.                <DIR>          11-10-97 10:12a .
..              <DIR>          11-10-97 10:12a ..
IFSMGR  VXD          185,898 08-24-96 11:11a IFSMGR.VXD
IOS     VXD          68,938 08-24-96 11:11a IOS.VXD
QEMMFX  VXD           9,787 08-24-96 11:11a QEMMFX.VXD
MRCI2   VXD         53,399 08-24-96 11:11a MRCI2.VXD
      4 file(s)          318,022 bytes

```

Directory of C:\WINDOWS\TEMP

```

.                <DIR>          11-10-97  9:55a .
..              <DIR>          11-10-97  9:55a ..
      0 file(s)           0 bytes

```

Directory of C:\WINDOWS\Temporary Internet Files

```

.                <DIR>          10-21-97  4:45p .
..              <DIR>          10-21-97  4:45p ..
      0 file(s)           0 bytes

```

Total files listed:

```

1,055 file(s)      54,165,792 bytes
  150 dir(s)       7,798,784 bytes free

```

Hidden Files

Volume in drive C has no label
Volume Serial Number is 17DA-2D14

Directory of C:\

IO	SYS	214,836	08-24-96	11:11a	IO.SYS
MSDOS	SYS	1,672	12-18-97	2:06p	MSDOS.SYS
DRVSPACE	BIN	65,271	08-24-96	11:11a	DRVSPACE.BIN
BOOTLOG	PRV	22,498	08-28-97	9:50a	BOOTLOG.PRV
BOOTLOG	TXT	13,103	08-28-97	2:20p	BOOTLOG.TXT
DETLOG	OLD	26,360	08-28-97	8:55a	DETLOG.OLD
DETLOG	TXT	461	08-28-97	9:41a	DETLOG.TXT
LOGO	SYS	129,078	08-24-96	11:11a	logo.sys
MSDOS	---	9	08-28-97	8:49a	MSDOS.---
SETUPLOG	TXT	51,405	08-28-97	9:29a	SETUPLOG.TXT
SUHDLOG	DAT	7,738	08-28-97	9:10a	SUHDLOG.DAT
SYSTEM	1ST	407,004	08-28-97	9:10a	SYSTEM 1ST
RECYCLED	<DIR>		10-21-97	4:45p	RECYCLED
DRIVES	DAT	236	11-10-97	10:39a	DRIVES.DAT
		13 file(s)	939,671 bytes		

Directory of C:\Program Files\Accessories

MSPCX32	DLL	32,256	08-24-96	11:11a	mspcx32.dll
MSWD6_32	WPC	164,352	08-24-96	11:11a	mswd6_32.wpc
PCXIMP32	FLT	26,624	08-24-96	11:11a	pcxi mp32.fl t
WRITE32	WPC	62,464	08-24-96	11:11a	wri te32.wpc
		4 file(s)	285,696 bytes		

Directory of C:\WINDOWS

USER	DAO	65,688	03-04-98	3:49p	USER.DAO
SYSTEM	DAO	838,408	03-04-98	3:49p	SYSTEM DAO
USER	DAT	65,688	03-04-98	3:12p	USER.DAT
SYSTEM	DAT	838,408	03-04-98	3:49p	SYSTEM DAT
TTFCACHE		1,677	08-28-97	9:26a	ttfCache
SHELLI~1		282,600	03-03-98	4:38p	Shell I conCache
SPOOL	<DIR>		10-21-97	4:44p	spool
SYSBCKUP	<DIR>		10-21-97	4:44p	SYSBCKUP
		6 file(s)	2,092,469 bytes		

Directory of C:\WINDOWS\FONTS

8514FIX	FON	10,992	08-24-96	11:11a	8514FIX.FON
8514OEM	FON	12,288	08-24-96	11:11a	8514OEM.FON
8514SYS	FON	9,600	08-24-96	11:11a	8514SYS.FON
COURE	FON	23,424	08-24-96	11:11a	COURE.FON
COURF	FON	31,744	08-24-96	11:11a	COURF.FON
VGAFIX	FON	5,360	08-24-96	11:11a	VGAFIX.FON
VGAOEM	FON	5,168	08-24-96	11:11a	VGAOEM.FON
VGASYS	FON	7,296	08-24-96	11:11a	VGASYS.FON
DOSAPP	FON	44,304	08-24-96	11:11a	DOSAPP.FON
MARLETT	TTF	17,412	08-24-96	11:11a	MARLETT.TTF
MODERN	FON	7,968	08-24-96	11:11a	MODERN.FON
SERIFE	FON	57,952	08-24-96	11:11a	SERIFE.FON
SERIFF	FON	81,744	08-24-96	11:11a	SERIFF.FON
SMALLE	FON	24,352	08-24-96	11:11a	SMALLE.FON
SMALLF	FON	19,632	08-24-96	11:11a	SMALLF.FON
SSERIFE	FON	64,544	08-24-96	11:11a	SSERIFE.FON
SSERIFF	FON	89,680	08-24-96	11:11a	SSERIFF.FON
SYMBOLE	FON	56,336	08-24-96	11:11a	SYMBOLE.FON
SYMBOLF	FON	80,928	08-24-96	11:11a	SYMBOLF.FON
		19 file(s)	650,724 bytes		

Directory of C:\WINDOWS\HELP

WINDOWS	GID	225,350	08-28-97	9:19a	windows.GID
		1 file(s)	225,350 bytes		

Directory of C:\WINDOWS\History

DESKTOP	INI	65	08-28-97	9:18a	desktop.ini
		1 file(s)	65 bytes		

Total files listed:

44 file(s)	4,193,975 bytes
3 dir(s)	7,798,784 bytes free

Appendix C

Small Load — 65HD9520

.....

This appendix shows the contents of the Small Load 65HD9520 applicable for the 20 MB SanDisk. Appendix A has Full Load 65HDWN95 (260 MB and 340 MB hard drives). Appendix B has Small Load 65HD9540 (40 MB and 85 MB SanDisks).

Visible Files

Volume in drive C has no label
Volume Serial Number is 10F0-3476

Directory of C:\

COMMAND	COM	93,812	08-24-96	11:11a	COMMAND.COM
AUTOEXEC	DOS	2	09-08-97	4:34p	AUTOEXEC.DOS
FRUNLOG	TXT	650	03-04-98	1:02p	FRUNLOG.TXT
CONFIG	DOS	53	09-22-97	9:36a	CONFIG.DOS
SCANDISK	LOG	448	08-28-97	2:32p	SCANDISK.LOG
DEVICE	COM	2,837	03-26-96	12:11a	DEVICE.COM
DRVCOPY	INF	1,539	12-21-96	1:05p	DRVCOPY.INF
HIMEM	SYS	11,616	11-07-91	7:12a	HIMEM.SYS
NETLOG	TXT	547	08-28-97	8:55a	NETLOG.TXT
PROGRA~1	<DIR>		09-19-97	11:13a	Program Files
PROXIM	<DIR>		09-19-97	11:13a	Proxim
WINDOWS	<DIR>		09-19-97	11:13a	WINDOWS
CONFIG	SYS	91	09-22-97	10:14a	CONFIG.SYS
AUTOEXEC	BAT	42	09-22-97	9:36a	AUTOEXEC.BAT
11 file(s)		111,637 bytes			

Directory of C:\Program Files

```

.<DIR>          09-19-97 11:13a .
..<DIR>        09-19-97 11:13a ..
PLUS!<DIR>     09-19-97 11:13a Plus!
RL2<DIR>       09-19-97 11:13a rl2
SECURITY<DIR>  09-19-97 11:13a Security
0 file(s)      0 bytes

```

Directory of C:\Program Files\Plus!

```

.<DIR>          09-19-97  2:48p .
..<DIR>        09-19-97  2:48p ..
SYSTEM<DIR>    09-19-97  2:48p SYSTEM
0 file(s)      0 bytes

```

Directory of C:\Program Files\Plus!\SYSTEM

```

.<DIR>          09-19-97  2:48p .
..<DIR>        09-19-97  2:48p ..
COMPEXT DLL    118,784 08-24-96 11:11a COMPEXT.DLL
DRVSPACE DAT    1,386 08-24-96 11:11a DRVSPACE.DAT
NOCOMP EXE      71,904 08-24-96 11:11a NOCOMP.EXE
NOCOMP INF      4,615 08-24-96 11:11a NOCOMP.INF
4 file(s)      196,689 bytes

```

Directory of C:\Program Files\rl2

```

.<DIR>          09-19-97 11:13a .
..<DIR>        09-19-97 11:13a ..
DEISL1 ISU      4,999 08-28-97 10:56a DeIsL1.isu
PNETCON EXE     293,888 02-14-97  9:07a pnetcon.exe
PNETCON HLP     14,893 10-02-96  3:04p Pnetcon.hlp
STATMON EXE     186,368 02-10-97  2:06p statmon.exe
4 file(s)      500,148 bytes

```

Directory of C:\Program Files\Security

```

.<DIR>          09-19-97 11:13a .
..<DIR>        09-19-97 11:13a ..
SECURITY EXE    17,408 05-22-96  9:01p Security.exe
ST4UNST LOG     2,090 08-28-97 10:43a ST4UNST.LOG
2 file(s)      19,498 bytes

```

Directory of C:\Proxim

.	<DIR>		09-19-97	2:48p	.
..	<DIR>		09-19-97	2:48p	..
DIALOGS	DLL	5,120	04-05-96	1:07p	DIALOGS.DLL
NETPROXM	INF	9,309	05-29-96	3:25p	NETPROXM.INF
OEMSETUP	INF	57,327	07-25-96	1:55p	OEMSETUP.INF
RL2API	INF	2,286	05-29-96	3:27p	RL2API.INF
RL2API	VXD	7,232	05-21-96	12:35a	RL2API.VXD
RL2WIN95	SYS	94,720	05-28-96	4:28p	RL2WIN95.SYS
6 file(s)		175,994 bytes			

Directory of C:\WINDOWS

.	<DIR>		09-19-97	11:13a	.
..	<DIR>		09-19-97	11:13a	..
CONTROL	INI	818	08-28-97	9:10a	CONTROL.INI
EXCHNG32	INI	44	08-28-97	9:10a	EXCHNG32.INI
DRVSPACE	INF	1,121	08-24-96	11:11a	DRVSPACE.INF
IOS	INI	10,444	08-24-96	11:11a	IOS.INI
NETDET	INI	7,885	08-24-96	11:11a	NETDET.INI
COMMAND	COM	93,812	08-24-96	11:11a	COMMAND.COM
PROTOCOL	INI	380	09-22-97	10:15a	PROTOCOL.INI
DOSPRMPT	PIF	995	02-25-98	9:28a	DOSPRMPT.PIF
SYSTEM	INI	4,800	03-04-98	3:23p	SYSTEM.INI
TELEPHON	INI	3,104	08-28-97	9:29a	TELEPHON.INI
WIN	INI	5,944	08-28-97	12:11p	WIN.INI
CMD640X	SYS	24,626	08-24-96	11:11a	CMD640X.SYS
CMD640X2	SYS	20,901	08-24-96	11:11a	CMD640X2.SYS
DBLBUFF	SYS	2,100	08-24-96	11:11a	DBLBUFF.SYS
HIMEM	SYS	33,191	08-24-96	11:11a	HIMEM.SYS
NDISLOG	TXT	0	03-04-98	3:23p	NDISLOG.TXT
IFSHLP	SYS	3,708	08-24-96	11:11a	IFSHLP.SYS
WAVEMIX	INI	54	08-28-97	12:23p	WAVEMIX.INI
NDDEAPI	DLL	14,032	08-24-96	11:11a	NDDEAPI.DLL
NDDENB	DLL	10,768	08-24-96	11:11a	NDDENB.DLL
IOS	LOG	822	03-04-98	3:23p	IOS.LOG
RAMDRIVE	SYS	12,663	08-24-96	11:11a	RAMDRIVE.SYS
NET	MSG	109,229	08-24-96	11:11a	NET.MSG
DRVSPACE	EXE	395,280	08-24-96	11:11a	DRVSPACE.EXE
DEFRAG	EXE	239,136	08-24-96	11:11a	DEFRAG.EXE
NETH	MSG	73,275	08-24-96	11:11a	NETH.MSG
CONTROL	EXE	2,112	08-24-96	11:11a	CONTROL.EXE
EMM386	EXE	125,495	08-24-96	11:11a	EMM386.EXE

EXPLORER	EXE	204, 288	08-24-96	11: 11a	EXPLORER. EXE
NET	EXE	375, 930	08-24-96	11: 11a	NET. EXE
NETDDE	EXE	54, 992	08-24-96	11: 11a	NETDDE. EXE
NOTEPAD	EXE	34, 304	08-24-96	11: 11a	NOTEPAD. EXE
REGEDIT	EXE	105, 984	08-24-96	11: 11a	REGEDIT. EXE
RUNDLL	EXE	4, 912	08-24-96	11: 11a	RUNDLL. EXE
RUNDLL32	EXE	8, 192	08-24-96	11: 11a	RUNDLL32. EXE
SYSTEM	CB	86	08-28-97	9: 18a	SYSTEM CB
SCANDSKW	EXE	4, 896	08-24-96	11: 11a	SCANDSKW. EXE
SMARTDRV	EXE	44, 867	08-24-96	11: 11a	SMARTDRV. EXE
TEST	PWL	688	08-28-97	9: 29a	TEST. PWL
WIN	COM	24, 503	08-24-96	11: 11a	WIN. COM
WELCOME	EXE	16, 384	08-24-96	11: 11a	WELCOME. EXE
WIN386	SWP	0	03-04-98	3: 23p	WIN386. SWP
WININIT	EXE	40, 801	08-24-96	11: 11a	WININIT. EXE
WINSOCK	DLL	42, 368	08-24-96	11: 11a	WINSOCK. DLL
WINSOCK	OLD	42, 368	08-28-97	9: 18a	WINSOCK. OLD
WRITE	EXE	5, 120	08-24-96	11: 11a	WRITE. EXE
T5LRB	EXE	23, 552	09-10-96	2: 01a	T5LRB. EXE
SUPPORT	INF	278	11-29-96	12: 01a	support. inf
INSTALL	LOG	10, 725	08-28-97	12: 12p	INSTALL. LOG
T5CNTRL	EXE	389, 120	11-19-96	2: 01a	T5CNTRL. EXE
HELP	<DIR>		09-19-97	11: 13a	HELP
COMMAND	<DIR>		09-19-97	11: 13a	COMMAND
CURSORS	<DIR>		09-19-97	11: 13a	CURSORS
DESKTOP	<DIR>		09-19-97	11: 13a	DESKTOP
FONTS	<DIR>		09-19-97	11: 13a	FONTS
INF	<DIR>		09-19-97	11: 13a	INF
PIF	<DIR>		09-19-97	11: 13a	PIF
RECENT	<DIR>		09-19-97	11: 13a	Recent
SPOOL	<DIR>		09-19-97	11: 13a	spool
STARTM-1	<DIR>		09-19-97	11: 13a	Start Menu
SYSTEM	<DIR>		09-19-97	11: 13a	SYSTEM
TEMP	<DIR>		09-19-97	11: 15a	TEMP
NETHOOD	<DIR>		09-19-97	11: 15a	NetHood
TEST000	PWL	688	02-25-98	8: 14a	TEST000. PWL
TEST001	PWL	688	03-04-98	1: 03p	TEST001. PWL
52 file(s)		2, 632, 473 bytes			

Directory of C:\WINDOWS\COMMAND

```

.                <DIR>          09-19-97  2:48p .
..              <DIR>          09-19-97  2:48p ..
DRVSPACE SYS    15,831  07-11-95  9:50a DRVSPACE.SYS
SCANDISK EXE    142,353  08-24-96  11:11a SCANDISK.EXE
SCANDISK INI     7,332  08-24-96  11:11a SCANDISK.INI
XCOPY EXE       3,878  08-24-96  11:11a XCOPY.EXE
XCOPY32 EXE     41,472  08-24-96  11:11a XCOPY32.EXE
5 file(s)      210,866 bytes

```

Directory of C:\WINDOWS\CURSORS

```

.                <DIR>          09-19-97  2:48p .
..              <DIR>          09-19-97  2:48p ..
APPSTART ANI    8,274  08-24-96  11:11a APPSTART.ANI
HOURGLAS ANI   12,144  08-24-96  11:11a HOURGLAS.ANI
2 file(s)      20,418 bytes

```

Directory of C:\WINDOWS\DESKTOP

```

.                <DIR>          09-19-97  2:48p .
..              <DIR>          09-19-97  2:48p ..
0 file(s)      0 bytes

```

Directory of C:\WINDOWS\FONTS

```

.                <DIR>          09-19-97  2:48p .
..              <DIR>          09-19-97  2:48p ..
0 file(s)      0 bytes

```

Directory of C:\WINDOWS\HELP

```

.                <DIR>          09-19-97  2:48p .
..              <DIR>          09-19-97  2:48p ..
LICENSE TXT    10,127  08-24-96  11:11a LICENSE.TXT
DRVSPACE HLP   88,753  08-24-96  11:11a DRVSPACE.HLP
DRVSPACE CNT    1,198  08-24-96  11:11a DRVSPACE.CNT
3 file(s)     100,078 bytes

```

Directory of C:\WINDOWS\INF

```

.                <DIR>          09-19-97  2:48p .
..               <DIR>          09-19-97  2:48p ..
ENABLE  INF          2,971  08-24-96 11:11a ENABLE.INF
LAYOUT  INF         54,600  08-24-96 11:11a LAYOUT.INF
SETUPC  INF         57,629  08-24-96 11:11a SETUPC.INF
LAYOUT1 INF          5,739  08-24-96 11:11a LAYOUT1.INF
LOCALE  INF         40,707  08-24-96 11:11a LOCALE.INF
SETUP   INF          4,550  08-24-96 11:11a SETUP.INF
DRVIDX  BIN         13,018  09-22-97 10:04a DRVIDX.BIN
DRVDATA BIN          3,736  09-22-97 10:04a DRVDATA.BIN
MSHDC   INF         14,556  08-24-96 11:11a MSHDC.INF
MSDET   INF         21,852  08-24-96 11:11a MSDET.INF
OTHER   <DIR>          09-22-97 10:02a other
      10 file(s)          219,358 bytes

```

Directory of C:\WINDOWS\INF\other

```

.                <DIR>          09-22-97 10:02a .
..               <DIR>          09-22-97 10:02a ..
MICROS~1 INF       14,556  08-24-96 11:11a MicrosoftMSHDC.INF
      1 file(s)          14,556 bytes

```

Directory of C:\WINDOWS\NetHood

```

.                <DIR>          09-19-97  2:48p .
..               <DIR>          09-19-97  2:48p ..
      0 file(s)          0 bytes

```

Directory of C:\WINDOWS\PIF

```

.                <DIR>          09-19-97  2:48p .
..               <DIR>          09-19-97  2:48p ..
      0 file(s)          0 bytes

```

Directory of C:\WINDOWS\Recent

```

.                <DIR>          09-19-97  2:48p .
..               <DIR>          09-19-97  2:48p ..
      0 file(s)          0 bytes

```

Directory of C:\WINDOWS\spool

```

.                <DIR>          09-19-97  2:48p .
..               <DIR>          09-19-97  2:48p ..
PRINTERS <DIR>          09-19-97  2:49p PRINTERS
      0 file(s)          0 bytes

```

Directory of C:\WINDOWS\spool\PRINTERS

```
.           <DIR>          09-19-97  2:49p .
..          <DIR>          09-19-97  2:49p ..
          0 file(s)          0 bytes
```

Directory of C:\WINDOWS\Start Menu

```
.           <DIR>          09-19-97 11:13a .
..          <DIR>          09-19-97 11:13a ..
PROGRAMS    <DIR>          09-19-97 11:13a Programs
          0 file(s)          0 bytes
```

Directory of C:\WINDOWS\Start Menu\Programs

```
.           <DIR>          09-19-97 11:13a .
..          <DIR>          09-19-97 11:13a ..
RANGEL~1    <DIR>          09-19-97 11:13a RangeLAN2 Utilities
TOUCH       <DIR>          09-19-97 11:13a Touch
STARTUP     <DIR>          09-19-97  2:00p StartUp
          0 file(s)          0 bytes
```

Directory of C:\WINDOWS\Start Menu\Programs\RangeLAN2 Utilities

```
.           <DIR>          09-19-97 11:13a .
..          <DIR>          09-19-97 11:13a ..
RANGEL~1 LNK          366  09-22-97 10:13a RangeLAN2 Site Survey
                                     & Configuration
                                     Tool.lnk
RANGEL~2 LNK          366  09-22-97 10:13a RangeLAN2 Status
                                     Monitor.lnk
          2 file(s)          732 bytes
```

Directory of C:\WINDOWS\Start Menu\Programs\StartUp

```
.           <DIR>          09-19-97  2:49p .
..          <DIR>          09-19-97  2:49p ..
          0 file(s)          0 bytes
```

Directory of C:\WINDOWS\Start Menu\Programs\Touch

```
.           <DIR>          09-19-97 11:13a .
..          <DIR>          09-19-97 11:13a ..
TOUCHS~1 LNK          278  09-19-97  3:49p Touchscreen
                                     Control.lnk
LEFT_R~1 LNK          272  08-28-97 12:12p Left_right Mouse
                                     Button Toggle.lnk
          2 file(s)          550 bytes
```

Directory of C:\WINDOWS\SYSTEM

```

.<DIR>          09-19-97 11:13a .
..<DIR>         09-19-97 11:13a ..
CHIPS    DRV    29,280 08-24-96 11:11a CHIPS.DRV
COMM     DRV     5,856 08-24-96 11:11a COMM.DRV
FRAMEBUF DRV    22,192 08-24-96 11:11a FRAMEBUF.DRV
RL2WIN95 SYS    92,672 03-05-97 1:34p RL2WIN95.SYS
ACCESS   CPL    57,344 08-24-96 11:11a ACCESS.CPL
KEYBOARD DRV    12,688 08-24-96 11:11a KEYBOARD.DRV
MMSOUND  DRV     3,104 08-24-96 11:11a MMSOUND.DRV
APPWIZ   CPL    63,488 08-24-96 11:11a APPWIZ.CPL
MOUSE    DRV     7,712 08-24-96 11:11a MOUSE.DRV
MSACM    DRV    21,872 08-24-96 11:11a MSACM.DRV
NETWARE  DRV     1,632 08-24-96 11:11a NETWARE.DRV
SERWDRV  DRV    11,904 08-24-96 11:11a SERWDRV.DRV
PCCARD   VXD    78,017 08-24-96 11:11a PCCARD.VXD
SNDOP3P  DRV    18,576 02-11-97 4:12p SNDOP3P.DRV
SUPERVGA DRV    52,320 08-24-96 11:11a SUPERVGA.DRV
SYSTEM   DRV     2,288 08-24-96 11:11a SYSTEM.DRV
TAMAUDIO DRV    12,336 08-24-96 11:11a TAMAUDIO.DRV
VGA      DRV    52,064 08-24-96 11:11a VGA.DRV
WAVEWRAP DRV    18,480 08-24-96 11:11a WAVEWRAP.DRV
WINSPL16 DRV     3,552 08-24-96 11:11a WINSPL16.DRV
WINSPOOL DRV    18,944 08-24-96 11:11a WINSPOOL.DRV
CHIPS    VXD    18,591 08-24-96 11:11a CHIPS.VXD
61THRSCN DRV    17,408 02-19-98 8:52a 61THRSCN.DRV
DSKMAINT DLL   214,048 08-28-97 8:56a DSKMAINT.DLL
CONTROL  INF     2,497 08-24-96 11:11a CONTROL.INF
CP_1252  NLS     9,194 08-24-96 11:11a CP_1252.NLS
CP_20866 NLS     6,824 08-24-96 11:11a CP_20866.NLS
CP_28592 NLS     5,416 08-24-96 11:11a CP_28592.NLS
CP_437   NLS     9,522 08-24-96 11:11a CP_437.NLS
DSKAPI16 DLL   194,876 08-24-96 11:11a DSKAPI16.DLL
DSKAPI32 DLL    21,504 08-24-96 11:11a DSKAPI32.DLL
ADVAPI32 DLL    43,008 08-24-96 11:11a ADVAPI32.DLL
CACHEVU  DLL    29,008 08-24-96 11:11a CACHEVU.DLL
DESK     CPL     8,704 08-24-96 11:11a DESK.CPL
CCAPI    DLL    30,208 08-24-96 11:11a CCAPI.DLL
CHIPS    DLL     9,216 08-24-96 11:11a CHIPS.DLL
CHOOSUSR DLL    22,016 08-24-96 11:11a CHOOSUSR.DLL
COMCAT   DLL    21,264 08-24-96 11:11a COMCAT.DLL

```

COMCTL32	DLL	379, 152	08-24-96	11: 11a	COMCTL32. DLL
COMDLG32	DLL	92, 672	08-24-96	11: 11a	COMDLG32. DLL
COMMCTRL	DLL	154, 880	08-28-97	8: 56a	COMMCTRL. DLL
COMMDLG	DLL	88, 544	08-28-97	9: 05a	COMMDLG. DLL
COMPOBJ	DLL	31, 120	08-24-96	11: 11a	COMPOBJ. DLL
CONFPCP	DLL	113, 664	08-24-96	11: 11a	CONFPCP. DLL
CONFLNK	DLL	51, 200	08-24-96	11: 11a	CONFLNK. DLL
CRTDLL	DLL	161, 280	08-24-96	11: 11a	CRTDLL. DLL
DSOUND	VXD	17, 087	08-24-96	11: 11a	DSOUND. VXD
EISA	VXD	13, 669	08-24-96	11: 11a	EISA. VXD
ENABLE2	VXD	25, 154	08-24-96	11: 11a	ENABLE2. VXD
CTL3DV2	DLL	27, 632	08-24-96	11: 11a	CTL3DV2. DLL
ENABLE4	VXD	21, 629	08-24-96	11: 11a	ENABLE4. VXD
DCIMAN	DLL	6, 928	08-24-96	11: 11a	DCIMAN. DLL
FILESEC	VXD	23, 025	08-24-96	11: 11a	FILESEC. VXD
DCIMAN32	DLL	5, 632	08-24-96	11: 11a	DCIMAN32. DLL
DDEML	DLL	32, 240	08-24-96	11: 11a	DDEML. DLL
DESKCP16	DLL	146, 784	08-24-96	11: 11a	DESKCP16. DLL
DEVCMGR32	DLL	4, 608	08-24-96	11: 11a	DEVCMGR32. DLL
ISAPNP	VXD	11, 333	08-24-96	11: 11a	ISAPNP. VXD
DI BENG	DLL	202, 896	08-24-96	11: 11a	DI BENG. DLL
DI GSI G	DLL	204, 288	08-24-96	11: 11a	DI GSI G. DLL
DI SKCOPY	DLL	16, 384	08-24-96	11: 11a	DI SKCOPY. DLL
DI SPDI B	DLL	6, 992	08-24-96	11: 11a	DI SPDI B. DLL
DLCNDI	DLL	2, 474	08-28-97	8: 56a	DLCNDI. DLL
INTL	CPL	48, 640	08-24-96	11: 11a	INTL. CPL
DOCPROP	DLL	17, 408	08-24-96	11: 11a	DOCPROP. DLL
JAVASUP	VXD	5, 684	08-24-96	11: 11a	JAVASUP. VXD
DPLAY	DLL	39, 936	08-24-96	11: 11a	DPLAY. DLL
DPSERIAL	DLL	41, 472	08-24-96	11: 11a	DPSERIAL. DLL
LOGGER	VXD	11, 637	08-24-96	11: 11a	LOGGER. VXD
LPT	VXD	35, 511	08-24-96	11: 11a	LPT. VXD
DPWSOCK	DLL	24, 064	08-24-96	11: 11a	DPWSOCK. DLL
DSOUND	DLL	86, 016	08-24-96	11: 11a	DSOUND. DLL
KBDUS	KBD	398	08-24-96	11: 11a	KBDUS. KBD
ENABLE3	DLL	6, 160	08-24-96	11: 11a	ENABLE3. DLL
ENUMFILE	DLL	3, 504	08-24-96	11: 11a	ENUMFILE. DLL
LPTENUM	VXD	17, 192	08-24-96	11: 11a	LPTENUM VXD
FONTTEXT	DLL	105, 984	08-24-96	11: 11a	FONTTEXT. DLL
FRAMEBUF	DLL	8, 192	08-24-96	11: 11a	FRAMEBUF. DLL
MMDEVLDLDR	VXD	11, 844	08-24-96	11: 11a	MMDEVLDLDR. VXD

LOCALE	NLS	134,022	08-24-96	11:11a	LOCALE.NLS
MSMOUSE	VXD	15,804	08-24-96	11:11a	MSMOUSE.VXD
MSSP	VXD	21,657	08-24-96	11:11a	MSSP.VXD
NDIS	VXD	116,301	08-24-96	11:11a	NDIS.VXD
GAPIA32	DLL	83,552	08-24-96	11:11a	GAPIA32.DLL
GDI32	DLL	131,072	08-24-96	11:11a	GDI32.DLL
MAIN	CPL	67,072	08-24-96	11:11a	MAIN.CPL
NDIS2SUP	VXD	23,744	08-24-96	11:11a	NDIS2SUP.VXD
NETBEUI	VXD	45,752	08-24-96	11:11a	NETBEUI.VXD
MMSYS	CPL	193,024	08-24-96	11:11a	MMSYS.CPL
IEDKCS32	DLL	57,856	08-24-96	11:11a	IEDKCS32.DLL
MMTASK	TSK	1,168	08-24-96	11:11a	MMTASK.TSK
MODEM	CPL	52,080	08-24-96	11:11a	MODEM.CPL
IOSCLASS	DLL	10,560	08-24-96	11:11a	IOSCLASS.DLL
JAVAPRXY	DLL	22,016	08-24-96	11:11a	JAVAPRXY.DLL
JAVART	DLL	56,832	08-24-96	11:11a	JAVART.DLL
KERNEL32	DLL	414,208	08-24-96	11:11a	KERNEL32.DLL
NSCL	VXD	23,606	08-24-96	11:11a	NSCL.VXD
LINKINFO	DLL	13,824	08-24-96	11:11a	LINKINFO.DLL
LZ32	DLL	5,632	08-24-96	11:11a	LZ32.DLL
LZEXPAND	DLL	23,696	08-28-97	8:56a	LZEXPAND.DLL
MAINCP16	DLL	22,096	08-24-96	11:11a	MAINCP16.DLL
MCI	DLL	13,536	08-24-96	11:11a	MCI.DLL
MMSYSTEM	DLL	103,248	08-24-96	11:11a	MMSYSTEM.DLL
NWLINK	VXD	50,998	08-24-96	11:11a	NWLINK.VXD
MOSCC	DLL	47,616	08-24-96	11:11a	MOSCC.DLL
MOSCL	DLL	36,864	08-24-96	11:11a	MOSCL.DLL
NWREDIR	VXD	123,987	08-24-96	11:11a	NWREDIR.VXD
MOSCUDDL	DLL	37,888	08-24-96	11:11a	MOSCUDDL.DLL
NWSP	VXD	14,438	08-24-96	11:11a	NWSP.VXD
MOSMISC	DLL	9,216	08-24-96	11:11a	MOSMISC.DLL
MPR	DLL	40,448	08-24-96	11:11a	MPR.DLL
MPRSERV	DLL	119,296	08-24-96	11:11a	MPRSERV.DLL
MSAB32	DLL	61,952	08-24-96	11:11a	MSAB32.DLL
MSACM	DLL	53,552	08-24-96	11:11a	MSACM.DLL
MSACM32	DLL	91,648	08-24-96	11:11a	MSACM32.DLL
MSCONF	DLL	47,104	08-24-96	11:11a	MSCONF.DLL
MSIPRT	DLL	10,752	08-24-96	11:11a	MSIPRT.DLL
MSMIXMGR	DLL	1,264	08-24-96	11:11a	MSMIXMGR.DLL
PARALINK	VXD	23,105	08-24-96	11:11a	PARALINK.VXD
MSNET32	DLL	60,416	08-24-96	11:11a	MSNET32.DLL

MSNP32	DLL	67, 584	08-24-96	11: 11a	MSNP32. DLL
MSNSSPC	DLL	75, 792	08-24-96	11: 11a	MSNSSPC. DLL
MSPCIC	DLL	36, 480	08-24-96	11: 11a	MSPCIC. DLL
MSPP32	DLL	17, 920	08-24-96	11: 11a	MSPP32. DLL
MSPRINT	DLL	55, 920	08-28-97	8: 56a	MSPRINT. DLL
PCI	VXD	42, 247	08-24-96	11: 11a	PCI. VXD
PCNTN3	VXD	35, 461	08-24-96	11: 11a	PCNTN3. VXD
MSPRINT2	DLL	48, 128	08-24-96	11: 11a	MSPRINT2. DLL
MSPWL32	DLL	21, 504	08-24-96	11: 11a	MSPWL32. DLL
QUARTZ	VXD	5, 676	08-24-96	11: 11a	QUARTZ. VXD
MSRATING	DLL	82, 112	08-24-96	11: 11a	MSRATING. DLL
NETCPL	CPL	5, 312	08-24-96	11: 11a	NETCPL. CPL
MSRLE32	DLL	11, 264	08-24-96	11: 11a	MSRLE32. DLL
MSSHRUI	DLL	76, 288	08-24-96	11: 11a	MSSHRUI. DLL
MSTCP	DLL	30, 016	08-28-97	8: 56a	MSTCP. DLL
MSVCRT20	DLL	253, 952	08-24-96	11: 11a	MSVCRT20. DLL
RL2API	VXD	10, 461	03-05-97	10: 34a	RL2API. VXD
MSWEBNDI	DLL	2, 832	08-28-97	8: 56a	MSWEBNDI. DLL
SERENUM	VXD	19, 968	08-24-96	11: 11a	SERENUM VXD
SERIAL	VXD	18, 572	08-24-96	11: 11a	SERIAL. VXD
SERWAVE	VXD	14, 160	08-24-96	11: 11a	SERWAVE. VXD
NAC	DLL	70, 144	08-24-96	11: 11a	NAC. DLL
NETAPI	DLL	106, 960	08-24-96	11: 11a	NETAPI. DLL
NETAPI32	DLL	4, 096	08-24-96	11: 11a	NETAPI32. DLL
NETBIOS	DLL	6, 656	08-24-96	11: 11a	NETBIOS. DLL
SOCKETSV	VXD	17, 545	08-24-96	11: 11a	SOCKETSV. VXD
UNIMODEM	VXD	55, 438	08-24-96	11: 11a	UNIMODEM VXD
NETDI	DLL	284, 784	08-28-97	8: 56a	NETDI. DLL
NETOS	DLL	24, 400	08-28-97	8: 56a	NETOS. DLL
NPRA32	DLL	38, 400	08-24-96	11: 11a	NPRA32. DLL
NTDLL	DLL	5, 632	08-24-96	11: 11a	NTDLL. DLL
NW16	DLL	6, 528	08-24-96	11: 11a	NW16. DLL
NWAB32	DLL	25, 600	08-24-96	11: 11a	NWAB32. DLL
NWNDS	DLL	7, 424	08-28-97	8: 56a	NWNDS. DLL
NWNET32	DLL	21, 504	08-24-96	11: 11a	NWNET32. DLL
NWNP32	DLL	77, 312	08-24-96	11: 11a	NWNP32. DLL
NWPP32	DLL	43, 008	08-24-96	11: 11a	NWPP32. DLL
OLE2	DLL	39, 744	08-24-96	11: 11a	OLE2. DLL
OLE2CONV	DLL	57, 328	08-24-96	11: 11a	OLE2CONV. DLL
OLE2DISP	DLL	169, 440	08-24-96	11: 11a	OLE2DISP. DLL
OLE2NLS	DLL	153, 040	08-24-96	11: 11a	OLE2NLS. DLL

OLE32	DLL	558,704	08-24-96	11:11a	OLE32.DLL
OLEAUT32	DLL	473,872	08-24-96	11:11a	OLEAUT32.DLL
OLECLI	DLL	82,944	08-24-96	11:11a	OLECLI.DLL
VFD	VXD	5,857	08-24-96	11:11a	VFD.VXD
PASSWORD	CPL	37,376	08-24-96	11:11a	PASSWORD.CPL
VMM32	VXD	702,346	08-28-97	9:13a	VMM32.VXD
VNETBIOS	VXD	27,221	08-24-96	11:11a	VNETBIOS.VXD
PEDCAB1	INF	1,117	08-02-96	1:11p	PEDCAB1.INF
OLECLI32	DLL	12,288	08-24-96	11:11a	OLECLI32.DLL
OLECNV32	DLL	40,576	08-24-96	11:11a	OLECNV32.DLL
OLEDLG	DLL	112,640	08-24-96	11:11a	OLEDLG.DLL
OLEPRO32	DLL	74,000	08-24-96	11:11a	OLEPRO32.DLL
OLESVR	DLL	24,064	08-24-96	11:11a	OLESVR.DLL
OLESVR32	DLL	6,144	08-24-96	11:11a	OLESVR32.DLL
OLETHK32	DLL	79,424	08-24-96	11:11a	OLETHK32.DLL
VNETSUP	VXD	19,129	08-24-96	11:11a	VNETSUP.VXD
VREDIR	VXD	156,749	08-24-96	11:11a	VREDIR.VXD
REDIRECT	MOD	4,313	08-24-96	11:11a	REDIRECT.MOD
P2D	DLL	126,976	08-02-96	12:38p	P2D.DLL
WSIPX	VXD	14,521	08-24-96	11:11a	WSIPX.VXD
WSOCK	VXD	15,523	08-24-96	11:11a	WSOCK.VXD
PANMAP	DLL	20,480	08-24-96	11:11a	PANMAP.DLL
PIFMGR	DLL	82,816	08-24-96	11:11a	PIFMGR.DLL
PKPD	DLL	48,880	08-24-96	11:11a	PKPD.DLL
PKPD32	DLL	11,776	08-24-96	11:11a	PKPD32.DLL
PMSPL	DLL	26,608	08-24-96	11:11a	PMSPL.DLL
POWERCFG	DLL	29,184	08-24-96	11:11a	POWERCFG.DLL
PRODINV	DLL	75,776	08-24-96	11:11a	PRODINV.DLL
WSVV	VXD	92,244	08-24-96	11:11a	WSVV.VXD
RSACI	RAT	3,186	08-24-96	11:11a	RSACI.RAT
CONAGENT	EXE	14,596	08-24-96	11:11a	CONAGENT.EXE
RNASETUP	DLL	5,408	08-28-97	8:56a	RNASETUP.DLL
RPCLTC1	DLL	8,192	08-24-96	11:11a	RPCLTC1.DLL
RPCLTC5	DLL	9,200	08-24-96	11:11a	RPCLTC5.DLL
RPCLTC6	DLL	8,128	08-24-96	11:11a	RPCLTC6.DLL
RPCLTS5	DLL	10,736	08-24-96	11:11a	RPCLTS5.DLL
T5DRIVER	VXD	11,495	11-29-96	2:01a	T5driver.VXD
RPCLTS6	DLL	9,696	08-24-96	11:11a	RPCLTS6.DLL
GDI	EXE	312,208	08-24-96	11:11a	GDI.EXE
RPCNS4	DLL	30,832	08-24-96	11:11a	RPCNS4.DLL
RPCRT4	DLL	202,240	08-24-96	11:11a	RPCRT4.DLL

RRCM	DLL	31,744	08-24-96	11:11a	RRCM.DLL
RSABASE	DLL	71,440	08-24-96	11:11a	RSABASE.DLL
SAGE	DLL	69,120	08-24-96	11:11a	SAGE.DLL
SAPNSP	DLL	9,216	08-24-96	11:11a	SAPNSP.DLL
SECUR32	DLL	25,088	08-24-96	11:11a	SECUR32.DLL
SEC_SSPI	DLL	33,792	08-24-96	11:11a	SEC_SSPI.DLL
KRNL386	EXE	126,944	08-24-96	11:11a	KRNL386.EXE
SERIALUI	DLL	12,032	08-24-96	11:11a	SERIALUI.DLL
SETUP4	DLL	6,240	08-24-96	11:11a	SETUP4.DLL
SETUPX	DLL	592,720	08-28-97	8:56a	SETUPX.DLL
SHELL	DLL	125,408	08-28-97	9:05a	SHELL.DLL
SHELL32	DLL	819,200	08-24-96	11:11a	SHELL32.DLL
SHLWAPI	DLL	36,864	08-24-96	11:11a	SHLWAPI.DLL
SHSCRAP	DLL	24,576	08-24-96	11:11a	SHSCRAP.DLL
SPOOLSS	DLL	91,136	08-24-96	11:11a	SPOOLSS.DLL
STEMD409	DLL	7,168	08-24-96	11:11a	STEMD409.DLL
SYSDM	CPL	260,480	08-24-96	11:11a	SYSDM.CPL
STORAGE	DLL	4,208	08-24-96	11:11a	STORAGE.DLL
SVCPROP	DLL	11,264	08-24-96	11:11a	SVCPROP.DLL
SVRAPI	DLL	13,312	08-24-96	11:11a	SVRAPI.DLL
SYNCENG	DLL	55,296	08-24-96	11:11a	SYNCENG.DLL
SYSCCLASS	DLL	20,800	08-24-96	11:11a	SYSCCLASS.DLL
MPREXE	EXE	12,800	08-24-96	11:11a	MPREXE.EXE
MSGSRV32	EXE	10,640	08-24-96	11:11a	MSGSRV32.EXE
TELEPHON	CPS	33,272	08-24-96	11:11a	TELEPHON.CPS
THREED	VBX	64,432	08-24-96	11:11a	THREED.VBX
TIMEDATE	CPL	48,640	08-24-96	11:11a	TIMEDATE.CPL
SYSDETMG	DLL	318,512	08-28-97	8:56a	SYSDETMG.DLL
SYSTHUNK	DLL	16,432	08-24-96	11:11a	SYSTHUNK.DLL
TAPI	DLL	161,712	08-24-96	11:11a	TAPI.DLL
TOOLHELP	DLL	12,112	08-24-96	11:11a	TOOLHELP.DLL
TREENVCL	DLL	16,384	08-24-96	11:11a	TREENVCL.DLL
TSD32	DLL	17,408	08-24-96	11:11a	TSD32.DLL
UNICODE	BIN	3,279	08-24-96	11:11a	UNICODE.BIN
UNICODE	NLS	34,676	08-24-96	11:11a	UNICODE.NLS
TYPELIB	DLL	177,856	08-24-96	11:11a	TYPELIB.DLL
ULCLIENT	DLL	68,608	08-24-96	11:11a	ULCLIENT.DLL
UMDM16	DLL	2,096	08-24-96	11:11a	UMDM16.DLL
UMDM32	DLL	6,144	08-24-96	11:11a	UMDM32.DLL
UMDMXFRM	DLL	12,192	08-24-96	11:11a	UMDMXFRM.DLL
URL	DLL	87,552	08-24-96	11:11a	URL.DLL

REDIR32	EXE	13, 312	08-24-96	11: 11a	REDIR32. EXE
VGAFULL	3GR	14, 624	08-24-96	11: 11a	VGAFULL. 3GR
USER32	DLL	44, 544	08-24-96	11: 11a	USER32. DLL
VDMDBG	DLL	4, 096	08-24-96	11: 11a	VDMDBG. DLL
RPCSS	EXE	81, 644	08-24-96	11: 11a	RPCSS. EXE
VER	DLL	12, 144	08-28-97	9: 05a	VER. DLL
RUNONCE	EXE	11, 264	08-24-96	11: 11a	RUNONCE. EXE
SPOOL32	EXE	20, 992	08-24-96	11: 11a	SPOOL32. EXE
VTDI	386	5, 687	08-24-96	11: 11a	VTDI. 386
SYSTRAY	EXE	37, 888	08-24-96	11: 11a	SYSTRAY. EXE
VERSION	DLL	6, 656	08-24-96	11: 11a	VERSION. DLL
VLB32	DLL	42, 496	08-24-96	11: 11a	VLB32. DLL
VMHELPER	DLL	18, 944	08-24-96	11: 11a	VMHELPER. DLL
VMODCTL	DLL	4, 096	08-24-96	11: 11a	VMODCTL. DLL
W95INF16	DLL	2, 176	08-24-96	11: 11a	W95INF16. DLL
W95INF32	DLL	4, 608	08-24-96	11: 11a	W95INF32. DLL
WHLP16T	DLL	3, 888	08-24-96	11: 11a	WHLP16T. DLL
WHLP32T	DLL	10, 240	08-24-96	11: 11a	WHLP32T. DLL
WIN32S16	DLL	3, 200	08-24-96	11: 11a	WIN32S16. DLL
WIN87EM	DLL	11, 904	08-24-96	11: 11a	WIN87EM. DLL
WINOA386	MOD	61, 680	08-24-96	11: 11a	WINOA386. MOD
WINASPI	DLL	3, 536	08-24-96	11: 11a	WINASPI. DLL
WINMM	DLL	49, 152	08-24-96	11: 11a	WINMM. DLL
WINNET16	DLL	2, 000	08-24-96	11: 11a	WINNET16. DLL
WINSSPI	DLL	19, 568	08-24-96	11: 11a	WINSSPI. DLL
WNASPI32	DLL	16, 384	08-24-96	11: 11a	WNASPI32. DLL
ULSVC	EXE	39, 936	08-24-96	11: 11a	ULSVC. EXE
WOW32	DLL	4, 096	08-24-96	11: 11a	WOW32. DLL
WSOCK32	DLL	66, 560	08-24-96	11: 11a	WSOCK32. DLL
USER	EXE	462, 112	08-24-96	11: 11a	USER. EXE
WSOCK32N	DLL	27, 648	08-24-96	11: 11a	WSOCK32N. DLL
VVEXE32	EXE	10, 240	08-24-96	11: 11a	VVEXE32. EXE
WSASRV	EXE	6, 960	08-24-96	11: 11a	WSASRV. EXE
COLOR	<DIR>		09-19-97	11: 15a	COLOR
IOSUBSYS	<DIR>		09-19-97	11: 15a	IOSUBSYS
VMM32	<DIR>		09-19-97	11: 15a	VMM32
	276 file(s)		16, 450, 603 bytes		

Directory of C:\WINDOWS\SYSTEM\COLOR

```

.<DIR>          09-19-97  2:49p .
..<DIR>         09-19-97  2:49p ..
HPSJTW  ICM           6,514  08-24-96 11:11a HPSJTW.ICM
MNB22G15 ICM          59,564  08-24-96 11:11a MNB22G15.ICM
MNB22G18 ICM          59,564  08-24-96 11:11a MNB22G18.ICM
MNB22G21 ICM          59,564  08-24-96 11:11a MNB22G21.ICM
MNEBUG15 ICM          59,964  08-24-96 11:11a MNEBUG15.ICM
MNEBUG18 ICM          59,964  08-24-96 11:11a MNEBUG18.ICM
MNEBUG21 ICM          59,964  08-24-96 11:11a MNEBUG21.ICM
MNP22G15 ICM          59,980  08-24-96 11:11a MNP22G15.ICM
MNP22G18 ICM          59,980  08-24-96 11:11a MNP22G18.ICM
MNP22G21 ICM          59,980  08-24-96 11:11a MNP22G21.ICM

```

10 file(s) 545,038 bytes

Directory of C:\WINDOWS\SYSTEM\IOSUBSYS

```

.<DIR>          09-19-97  2:49p .
..<DIR>         09-19-97  2:49p ..
AIC78XX  MPD          30,768  08-24-96 11:11a AIC78XX.MPD
AMSINT  MPD           13,264  08-24-96 11:11a AMSINT.MPD
APIX    VXD           29,401  08-24-96 11:11a APIX.VXD
ATAPCHNG VXD          11,307  08-24-96 11:11a ATAPCHNG.VXD
BIGMEM  DRV            9,962  08-24-96 11:11a BIGMEM.DRV
CDFS    VXD           59,129  08-24-96 11:11a CDFS.VXD
CDTSD   VXD           13,883  08-24-96 11:11a CDTSD.VXD
CDVSD   VXD           19,101  08-24-96 11:11a CDVSD.VXD
DISKTSD VXD           18,785  08-24-96 11:11a DISKTSD.VXD
DISKVSD VXD           10,190  08-24-96 11:11a DISKVSD.VXD
ESDI_506 PDR          24,390  08-24-96 11:11a ESDI_506.PDR
HSFLOP  PDR           18,999  08-24-96 11:11a HSFLOP.PDR
NCRC710 MPD           10,352  08-24-96 11:11a NCRC710.MPD
NCRC810 MPD           10,848  08-24-96 11:11a NCRC810.MPD
NECATAPI VXD            9,929  08-24-96 11:11a NECATAPI.VXD
RMM     PDR           13,229  08-24-96 11:11a RMM.PDR
DRVSPACX VXD          57,466  08-24-96 11:11a DRVSPACX.VXD
SMARTVSD VXD          17,982  08-24-96 11:11a SMARTVSD.VXD
TORISAN3 VXD          11,063  08-24-96 11:11a TORISAN3.VXD
VOLTRACK VXD          18,487  08-24-96 11:11a VOLTRACK.VXD

```

20 file(s) 408,535 bytes

Directory of C:\WINDOWS\SYSTEM\VMM32

```
.                <DIR>          09-19-97  2:49p .
..              <DIR>          09-19-97  2:49p ..
IFSMGR  VXD        185,898  08-24-96 11:11a IFSMGR.VXD
IOS      VXD        68,938  08-24-96 11:11a IOS.VXD
QEMMFIX VXD         9,787  08-24-96 11:11a QEMMFIX.VXD
MRCI2    VXD       53,399  08-24-96 11:11a MRCI2.VXD
         4 file(s)      318,022 bytes
```

Directory of C:\WINDOWS\TEMP

```
.                <DIR>          09-19-97  2:48p .
..              <DIR>          09-19-97  2:48p ..
         0 file(s)         0 bytes
```

Total files listed:

```
414 file(s)      21,925,195 bytes
 87 dir(s)       6,553,600 bytes free
```

Hidden Files

Volume in drive C has no label
Volume Serial Number is 10F0-3476

Directory of C:\

IO	SYS	214,836	08-24-96	11:11a	IO.SYS
MSDOS	SYS	1,670	09-19-97	2:47p	MSDOS.SYS
DRVSPACE	BIN	65,271	08-24-96	11:11a	DRVSPACE.BIN
BOOTLOG	PRV	22,498	08-28-97	9:50a	BOOTLOG.PRV
BOOTLOG	TXT	703	09-17-97	9:32a	BOOTLOG.TXT
DETLOG	OLD	26,360	08-28-97	8:55a	DETLOG.OLD
DETLOG	TXT	461	08-28-97	9:41a	DETLOG.TXT
LOGO	SYS	129,078	08-24-96	11:11a	logo.sys
MSDOS	---	9	08-28-97	8:49a	MSDOS.---
SETUPLOG	TXT	51,405	08-28-97	9:29a	SETUPLOG.TXT
SUHDLOG	DAT	7,738	08-28-97	9:10a	SUHDLOG.DAT
SYSTEM	1ST	407,004	08-28-97	9:10a	SYSTEM.1ST
DBLSPACE	BIN	65,271	09-16-97	6:01p	DBLSPACE.BIN
RECYCLED	<DIR>		09-19-97	11:15a	RECYCLED
DRIVES	DAT	236	09-19-97	2:58p	DRIVES.DAT
		14 file(s)	992,540 bytes		

Directory of C:\WINDOWS

USER	DAO	53,280	03-04-98	3:23p	USER.DAO
SYSTEM	DAO	805,524	03-04-98	3:23p	SYSTEM.DAO
SHELLI~1		195,572	02-25-98	9:24a	ShellIconCache
SYSTEM	DAT	805,524	03-04-98	3:23p	SYSTEM.DAT
TTFCACHE		1,677	08-28-97	9:26a	ttfCache
USER	DAT	53,280	03-04-98	3:24p	USER.DAT
SYSBCKUP	<DIR>		09-19-97	12:11p	SYSBCKUP
		6 file(s)	1,914,857 bytes		

Directory of C:\WINDOWS\FONTS

8514FIX	FON	10,992	08-24-96	11:11a	8514FIX.FON
85140EM	FON	12,288	08-24-96	11:11a	85140EM.FON
8514SYS	FON	9,600	08-24-96	11:11a	8514SYS.FON
COURE	FON	23,424	08-24-96	11:11a	COURE.FON
COURF	FON	31,744	08-24-96	11:11a	COURF.FON
DOSAPP	FON	44,304	08-24-96	11:11a	DOSAPP.FON
MARLETT	TTF	17,412	08-24-96	11:11a	MARLETT.TTF
MODERN	FON	7,968	08-24-96	11:11a	MODERN.FON

SERIFE	FON	57,952	08-24-96	11:11a	SERIFE.FON
SERIFF	FON	81,744	08-24-96	11:11a	SERIFF.FON
SMALLE	FON	24,352	08-24-96	11:11a	SMALLE.FON
SMALLF	FON	19,632	08-24-96	11:11a	SMALLF.FON
SSERIFE	FON	64,544	08-24-96	11:11a	SSERIFE.FON
SSERIFF	FON	89,680	08-24-96	11:11a	SSERIFF.FON
SYMBOLE	FON	56,336	08-24-96	11:11a	SYMBOLE.FON
SYMBOLF	FON	80,928	08-24-96	11:11a	SYMBOLF.FON
VGAFIX	FON	5,360	08-24-96	11:11a	VGAFIX.FON
VGAOEM	FON	5,168	08-24-96	11:11a	VGAOEM.FON
VGASYS	FON	7,296	08-24-96	11:11a	VGASYS.FON
19 file(s)		650,724 bytes			

Total files listed:

39 file(s)	3,558,121 bytes
2 dir(s)	6,553,600 bytes free

INDEX

NOTE:

This index covers all topics. Page numbers in italics are figures, those in bold are table titles. Index entries in upper case letters are files.

NUMBERS

3270 keyboard overlay, 6-7
486X 50 MHz processor, 1-5
5250 keyboard overlay, 6-6
6500 Computer
 65FL1000 - common software, 1-4
 connectors, 1-8
 display, 1-6
 flash, 1-6
 keyboard overlays, 6-1
 memory, 1-5
 network interfaces, 1-7
 port and irq settings, 3-8
 processor, 1-5
 RAM, 1-6
 terminal emulation, 1-7
 touch screen interface, 1-7
6550 Computer
 65FL2000 - common software, 1-4
 connectors, 1-8
 display, 1-6
 flash, 1-6
 keyboard overlays, 6-1
 memory, 1-5
 network interfaces, 1-7
 port and irq settings, 3-8
 processor, 1-5
 RAM, 1-6
 Stacker, 1-18
 terminal emulation, 1-7
 touch screen interface, 1-7
 Win95 loads, 1-18

65DBCKST - Korean Hangu1, 1-7
65DBCSJT - Japanese Kanji, 1-7
65FL1000 - common 6500 software, 1-4
65FL2000 - common 6550 software, 1-4
65HD9520 - 20 MB Win95
 small load, 1-18
 files
 hidden, C-17
 visible, C-1
 functions not available, 1-18
 MSDOS.SYS, 1-17
65HD9540 - 40 MB Win95
 small load, 1-18
 files
 hidden, B-36
 visible, B-1
 free space adjustments, 1-12
 functions not available, 1-18
 MSDOS.SYS, 1-17
65HD9540 - 85 MB Win95 load, 1-18
 MSDOS.SYS, 1-17
 terminal emulation, 6-2
65HDWN95 - 260/340 MB Win95 full load, 1-18
 files
 hidden, A-52
 visible, A-1
 MSDOS.SYS, 1-17
65SCN7B.EXE - DOS TSR
 driver, 4-2
 options, **4-2**
 tethered scanning, 4-3
 wedge scanning, 4-4
65SCN7B.EXE - tethered scanner, 1-4

A

Abnormal shutdown, 1-17
Advanced settings, 3-16
AMD PC Net chipset, 1-7
Audience, 1-1
Automatic carriage return, 4-1

B

Bar code control characters
 automatic carriage return, 4-1
 tab character, 4-1
Bar codes to scan, 1-4
BBS, 1-3
 phone number, 1-3
 protocol, 1-3
Boot settings, 1-9
Booting, 1-10
Bulletin board, 1-3
Button modes, 3-15
Button simulation, 3-13

C

CALIBRATE parameter, 3-9
Calibrating the touchscreen, 3-11, 3-17
 without a mouse, 3-10
Canadian support number, 1-3
Carroll Touch HBC - Bus, 3-6
Character support, DOS 6.22, 1-4
CMOS, 1-5
 configurable, 1-9
Cold start - rebooting, 1-10
 performing, 1-11
Color display, 1-6
Compressed space, 1-12

- Computer name identification, 5-9
 - CONFIG.SYS, contents, 1-19
 - Configurable CMOS, 1-9
 - Connectors, 1-8
 - Coordinates, 3-16
 - Copying files path, 5-10
 - Customer Support Bulletin Board System, 1-3
- D**
- Defragment the drive, 1-16
 - Display, 1-6
 - Domains - search for masters, 2-9
 - DOS 6.22, 1-4
 - boot settings, 1-9
 - scanner driver, 4-2
 - terminal emulations, 6-1
 - DOS/PC keyboard overlay, 6-3
 - DOS/TE units, DOS 6.22, 1-4
- E**
- Electroluminescent display, 1-6
 - Ethernet support
 - DOS 6.22, 1-4
 - port settings, 1-9
- F**
- File sharing, 5-7
 - Flash, 1-6
 - PC Card slots, 1-6
 - Fonts supported, 1-7
 - Frequency - scan, 2-10
 - FWP650H0 - terminal emulations, 1-7, 6-1
- G**
- Goldstar Color LCD, 1-6
- H**
- Hard reboot, 5-10
 - Hardware controls, 3-12
 - HARDWARE parameter, 3-9
 - Home page (web), 1-4
- I**
- Identification, 5-9
 - Improper radio configuration, 2-13
 - Installing
 - RangeLAN2 radio driver, 2-1
 - TCP/IP driver, 5-2
 - terminal emulations, 6-2
 - TouchBase driver, 3-2
 - International support number, 1-3
 - IRQ settings, 3-12
 - ISA Card - token ring, 1-7
- J**
- Japanese Kanji. *See* 65DBCSJT - Japanese Kanji
- K**
- Keyboard overlays - rugged, 6-1
 - 3270, 6-7
 - 5250, 6-6
 - DOS/PC, 6-3
 - NORAND native, 6-5
 - VT220, 6-4
 - Korean Hangu1. *See* 65DBCKST - Korean Hangu1
- L**
- Lines by characters supported, 1-7
- M**
- Memory, 1-5
- Microsoft selection**
- file and printer sharing, 5-7
 - TCP/IP, 5-6
- Mode 40 support, DOS 6.22, 1-4
 - Mode 80 support, DOS 6.22, 1-4
 - Modem, 1-3, 1-6
 - Mouse controls, 3-13
 - MSDOS.SYS - shutdowns, 1-17
- N**
- Network interfaces, 1-7
 - NORAND Native keyboard overlay, 6-5
- O**
- Open systems
 - DOS, Windows, 1-4
 - common software
 - 65FL1000 - 6500 Computer, 1-4
 - 65FL2000 - 6550 Computer, 1-4
- P**
- Parameters, 3-9
 - Part numbers
 - keyboard overlays
 - 3270, 6-7
 - 5250, 6-6
 - DOS/PC, 6-3
 - NORAND native, 6-5
 - VT220, 6-4
 - publications, 1-1
 - Path for copying files, 5-10
 - PC Cards
 - 65HDWN95, 1-5
 - drive designations, 1-10
 - type slots, 1-6
 - Phone numbers
 - BBS, 1-3
 - Canadian support, 1-3
 - International support, 1-3
 - U.S. support, 1-3
 - Planar EL Panel, 1-6
 - Port address, 3-12
 - POSTs, 1-10

- Power-On Self-Tests. *See* POSTs
- Printer sharing, 5-7
- Processor, 1-5
- Protocol selection - TCP/IP, 5-5
- Publications
 PDF version, 1-4
 URL, 1-4
- R**
- Radio support
See also RangeLAN2 radio driver
 DOS 6.22, 1-4
- RAM, 1-6
- RangeLAN2 radio driver, 2-1
 2.4 GHz frequency range, 2-10
 improper configuration, 2-13
 installing, 2-1
 site survey & configuration tool, 2-7
 status monitor, 2-5
- Rebooting, 1-10
- Rebooting the system, 5-10
- Related publications, 1-1
- S**
- SanDisk
 65HD9520, 1-5
 65HD9540, 1-5
 onboard Flash, 1-6
 terminal emulations, 6-2
- Scanner driver
 DOS, 4-2
 methods, 4-3
 tethered scanning, 4-3
 wedge scanning, 4-4
- Scanning
 bar codes, 1-4
 frequency, 2-10
 signal strength, 2-10
- SCU, 1-9
- Shutdown - abnormal, 1-17
- Signal strength - scan, 2-10
- Site Survey & Configuration Tool, 2-7
- Space adjusting, 1-12
- Spectrum analyzer, 2-10
- SRAM, PC Card slots, 1-6
- Status Monitor, 2-5
- System Configuration Utility.
See SCU
- System settings. *See* CMOS
- SYSTEM.INI
 append characters option, 4-1
 contents, 1-19
- T**
- T5 driver. *See* TouchBase driver
- Tab character postfixed, 4-1
- TCP/IP driver, 5-1
 file and printer sharing, 5-7
 identification, 5-9
 Microsoft, TCP/IP, 5-6
 protocol selection, 5-5
 selecting, protocol, 5-6
- Terminal emulations, 1-7, 6-1
- Tethered scanners supported, 4-3
 DOS 6.22, 1-4
- Toggle - left/right mouse buttons, 3-14
- Touch offset, 3-13
- Touch Screen Control
 advanced settings, 3-16
 button modes, 3-15
 calibration, 3-17
 hardware controls, 3-12
 left/right mouse button toggle, 3-14
 user controls, 3-13
- Touch screen interface, 1-7
- Touch support, DOS 6.22, 1-4
- TouchBase driver, 3-1
 Carroll Touch HBC - Bus, 3-6
 Touch Screen Control, 3-10
- U**
- U.S. support number, 1-3
- Uncompressed space, 1-12
- URLs, 1-4
- V**
- VT220 keyboard overlay, 6-4
- W**
- Warm start - rebooting, 1-10
 performing, 1-11
- Web site, 1-4
- Wedge mode, 4-3
- Wedge scanning, 4-4
- Windows units
 boot settings, 1-9
 DOS 6.22, 1-4
 shutdowns - abnormal, 1-17
- Workgroup identification, 5-9
- X**
- X/Y coordinates, 3-16
- X5 133 MHz processor, 1-5
- Z**
- Zthreshold, 3-16

