



Cybex Treadmill
Product Number 790T
Owner's Manual
Cardiovascular Systems
Part Number LT-24467-4 D

Table of Contents

FCC Compliance Information	3
--------------------------------------	---

Safety

Important Voltage Information	4
Grounding Instructions	4
Important Safety Instructions	5
Warning Decals	7
Label Placement	9
Emergency Stop Key (e-stop)	10

Assembly

Specifications	12
Choosing and Preparing a Site	13
Electrical Power Requirements	14
790T Assembly	14
Power Cord Management	28
Setup	29
A/V Configuration and FM Radio Presets	32
E3 View Monitor Controls	37
E3 View Monitor Setup	38
Testing Operation	46

Operation

Terms Used	47
User Control Symbols Used	48
CardioTouch Symbols Used	49
Console Display	51
CardioTouch Screen and User Controls	52
Quick Operation Guide	53
Detailed Operation Guide	54
Stopping the Treadmill	56
Safety Sentry	56
Workout Selection	57
Control During Operation	58
Data Readouts	58
Heart Rate Indicator	59
Meaning of % Grade	59
Fan Control	60
E3 View Monitor Screen Options	60
Pod/iPhone Functions	61
CSAFE Port	62

Maintenance

Warnings	63
Preventive Maintenance Activities	64
Cleaning Your Treadmill	64
Running Belt Maintenance	66
Other Preventive Maintenance	68
E3 View Monitor	68
Service Wheel (optional)	69
Service Schedule	70

Customer Service

Product Registration	72
Contacting Service	72
Ordering Parts	72
Return Material Authorization (RMA)	73
Damaged Parts	73

Appendix - Workout Overviews

Speed Bump	74
Rollers	75
Hills	76
Peaks	77
Hill Interval 1:1	78
Hill Interval 1:2	79
Hill Interval 1:3	80
Interval Plus	81
Heart Rate Control	82
Gerkin Protocol	84
Army	85
Air Force	86
Navy < 5K	89
Navy > 5K	91
Marines Sea Level	93
Marines > 4.5K	94
One Mile Test	95

Cybex® and the Cybex logo are registered trademarks of Cybex International, Inc. Polar® is a registered trademark of Polar Electro Inc. iPod and iPhone are trademarks of Apple Inc., registered in the U.S. and other countries.

DISCLAIMER: Cybex International, Inc., makes no representations or warranties regarding the contents of this manual. We reserve the right to revise this document at any time or to make changes to the product described within it without notice or obligation to notify any person of such revisions or changes.

© Copyright 2014, Cybex International, Inc. All rights reserved. Printed in the United States of America.

10 Trotter Drive Medway, MA 02053 • 508-533-4300 • FAX 508-533-5183 • www.cybexintl.com • LT-24467-4 D • September 2014

FCC Compliance Information

Changes or modifications to this unit not expressly approved by the party responsible for compliance could void the user's authority to operate the equipment.

This equipment has been tested and found to comply with the limits for a Class A digital device, pursuant to part 15 of the FCC Rules. These limits are designed to provide reasonable protection against harmful interference when the equipment is operated in a commercial environment. This equipment generates, uses, and can radiate radio frequency energy and, if not installed and used in accordance with the instruction manual, may cause harmful interference to radio communications. Operation of this equipment in a residential area is likely to cause harmful interference in which case the user will be required to correct the interference at his own expense.

Safety

 Read all instructions and warnings before using.

Important Voltage Information

Before plugging the power cord into an electrical outlet, verify that the voltage requirements for the site match the voltage of the treadmill that has been received. The power requirements for the Cybex 790T Treadmill include a grounded, dedicated circuit, rated for one of the following:

- 100 VAC, 50/60 Hz, 20A
- 115 VAC, 50/60 Hz, 20A
- 208 VAC, 60 Hz, 15A
- 220 VAC, 60 Hz, 15A
- 230 VAC, 50 Hz, 13A, UK

See the front warning decal for the voltage requirements of the treadmill.

Grounding Instructions

This treadmill must be grounded. If it should malfunction or break down, grounding provides a path of least resistance for electric current to reduce the risk of electric shock. This product is equipped with a cord having an equipment-grounding conductor and a grounding plug. The plug must be plugged into an appropriate outlet that is properly installed and grounded in accordance with all local codes and ordinances.



WARNING: Shock and electrocution hazard.

- Connect unit to a grounded outlet.
- Do not use voltage adapter or extension cord.

This treadmill is for use on a grounded, dedicated circuit. Make sure that the treadmill is connected to an outlet having the same configuration as the plug. Do not use a ground plug adapter to adapt the power cord to a non-grounded outlet.

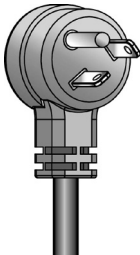
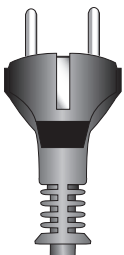
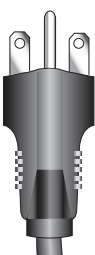
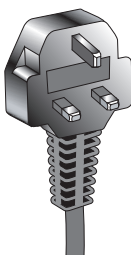
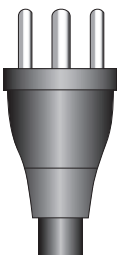
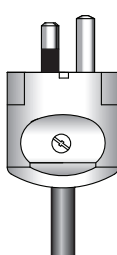
					
115 VAC	Euro Plug	220 VAC	UK	Danish	Australia
NEMA 5-20	CEE 7/7	NEMA 6-15	230 VAC	107-2-D1	AS/NZS 3112

Important Safety Instructions

(Save These Instructions)



WARNING: Shock and electrocution hazard.

- *Unplug unit and let sit 10 minutes before cleaning or performing maintenance.*
- *Electrical charge can remain in unit after unplugging.*
- *Keep water and liquids away from electrical parts.*

User Safety Precautions

Prior to use:

- Obtain a medical exam before beginning any exercise program.
- Obtain instruction before using.
-  Read and understand warning labels.
- Read and understand emergency stop procedures.
- Maximum user weight is 400 lbs. (180 kg).
- Inspect unit. If damaged, notify floor staff. DO NOT USE.
- Place your feet on the two top steps when starting or stopping the treadmill.
- Clip E-STOP lanyard to clothing.
- Do not remove this label. Replace if damaged or illegible.

During use:

- Do not use for stretching and do not attach straps or other devices.
- Do not allow children 12 or younger to be on or near machine.
- Stop exercise if feeling faint, dizzy, or have pain.
- Use the handrails for support and to maintain balance.
- Keep all body parts, clothing, and accessories, clear of moving parts.
- Wait until running belt comes to a complete stop before getting off.

Facility Safety Precautions

It is the sole responsibility of the user/owner or facility operator to ensure that regular maintenance is performed.

- Enforce all user and safety precautions.
- Read and understand the Owner's Manual completely before assembling, servicing or using unit.
- Verify all users are properly trained on using the equipment.
- Do not use unit outdoors.
- Verify that each unit is setup, leveled and operated on a solid level surface. Do not install equipment on an uneven surface. Do not operate in recessed areas or on plush carpet.
- Verify there is enough room for safe access and operation of unit.
- Instruct all users on how to clip the e-stop clip onto their clothing and carefully test it prior to using the treadmill.
- Instruct all users to use caution when mounting and dismounting the treadmill.
- Use a dedicated line when operating the treadmill. A dedicated line requires one circuit breaker per unit.
- Connect the treadmill to a properly grounded outlet only.
- DO NOT operate electrically powered treadmills in damp or wet locations.

- Keep the running belt clean and dry at all times.
- DO NOT leave the treadmill unattended when plugged in and running. NOTE: Before leaving the treadmill unattended, always wait until the treadmill comes to a complete stop and is level. Then, turn all controls to the STOP or OFF position and remove the plug from the outlet. Remove the e-stop key from the treadmill.
- Immobilize the treadmill (when not in use) by removing the e-stop key.
- Inspect the treadmill for worn or loose components before each use. Do not use until worn or damaged parts are replaced.
- Stop and place the treadmill at 0 degrees incline (level) after each use.
- Maintain and replace worn parts regularly. Refer to "Preventive Maintenance" section of Owner's Manual.
- DO NOT operate the treadmill if: (1) the cord is damaged; (2) the treadmill is not working properly or (3) if the treadmill has been dropped or damaged. Seek service from a qualified technician.
- DO NOT place the cord near heated surfaces or sharp edges.
- DO NOT use the treadmill outdoors.
- DO NOT operate the treadmill around or where aerosol (spray) or where oxygen products are being used.
- Ensure all users wear proper footwear on or around all Cybex equipment.
- Disconnect power before servicing.
- DO NOT attempt repairs, electrical or mechanical. Seek qualified repair personnel when servicing. If you live in the USA, contact Cybex Customer Service at 888-462-9239. If you live outside the USA, contact Cybex Customer Service at 508-533-4300.
- Use Cybex factory parts when replacing parts on the treadmill.
- DO NOT modify the treadmill in any way.
- DO NOT use attachments unless recommended for the treadmill by Cybex.

Warning Decals

To replace any worn or damaged decals do one of the following: Visit www.cybexintl.com to shop for parts online, fax orders to 508-533-5183 or contact Cybex Customer Service at 888-462-9239. If you are located outside of the USA, call 508-533-4300. For location or part number of labels, see the parts list and exploded-view diagram on the Cybex web site at www.cybexintl.com.

Warning decals indicate a potentially hazardous situation which, if not avoided, could result in death or serious injury.

Carefully read and understand the following caution and warning labels before using the unit.

Caution decals indicate a potentially hazardous situation, which if not avoided, may result in minor or moderate injury. There are no caution decals used on this unit. However, there are caution statements listed in this manual.

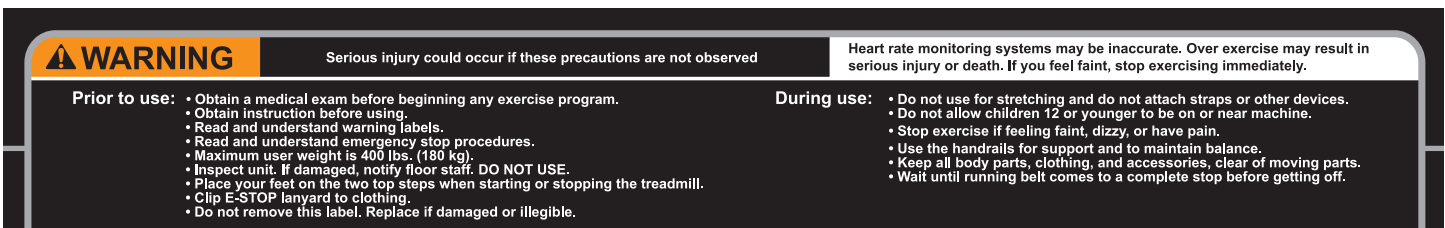
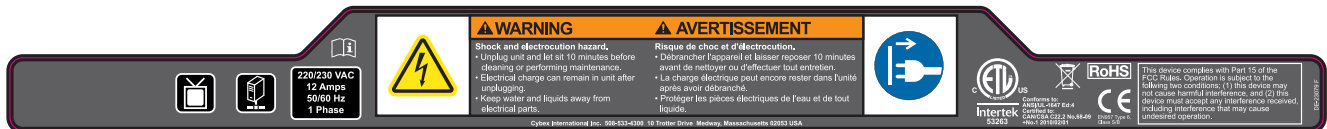
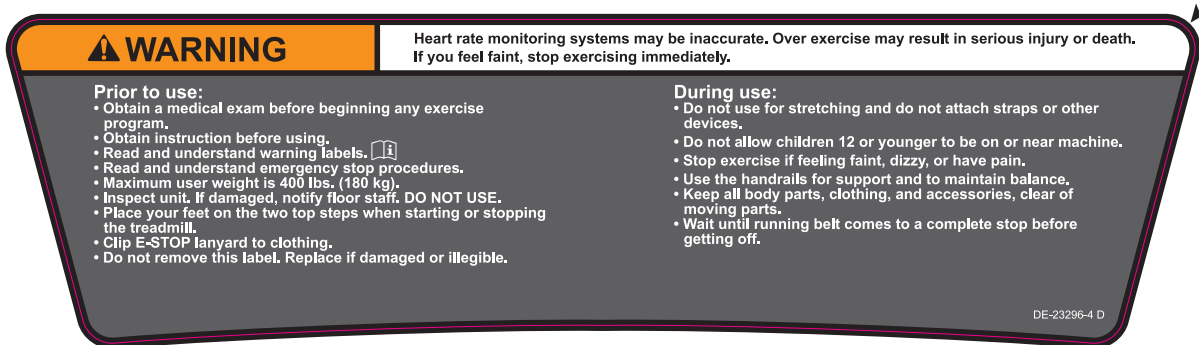

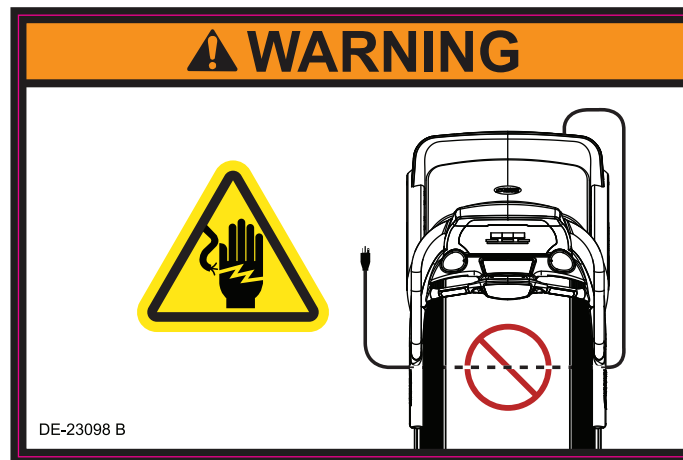
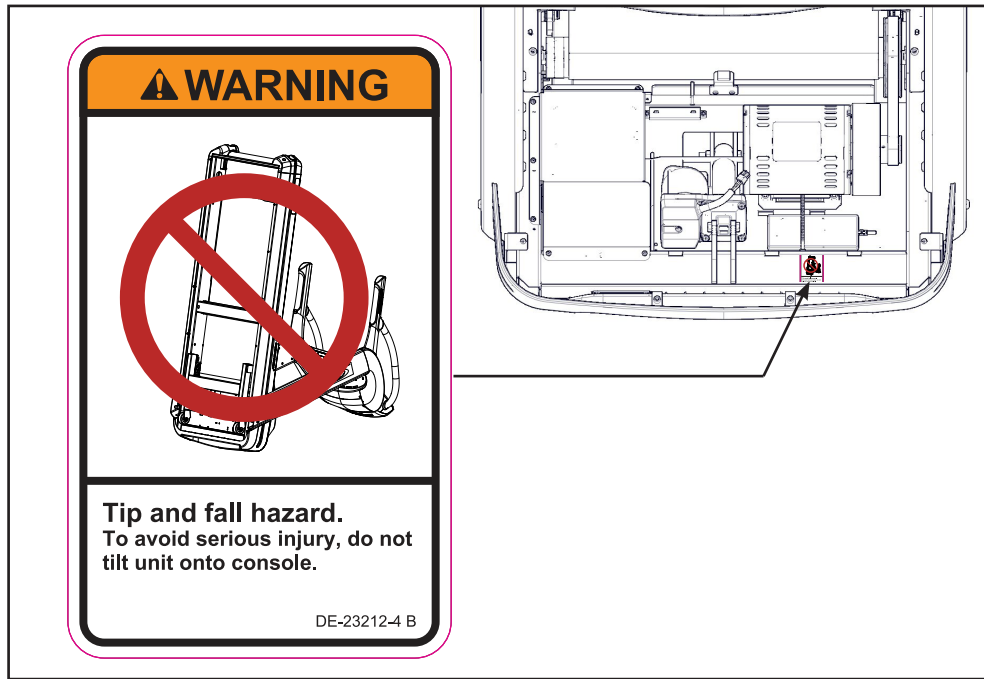

Label Placement

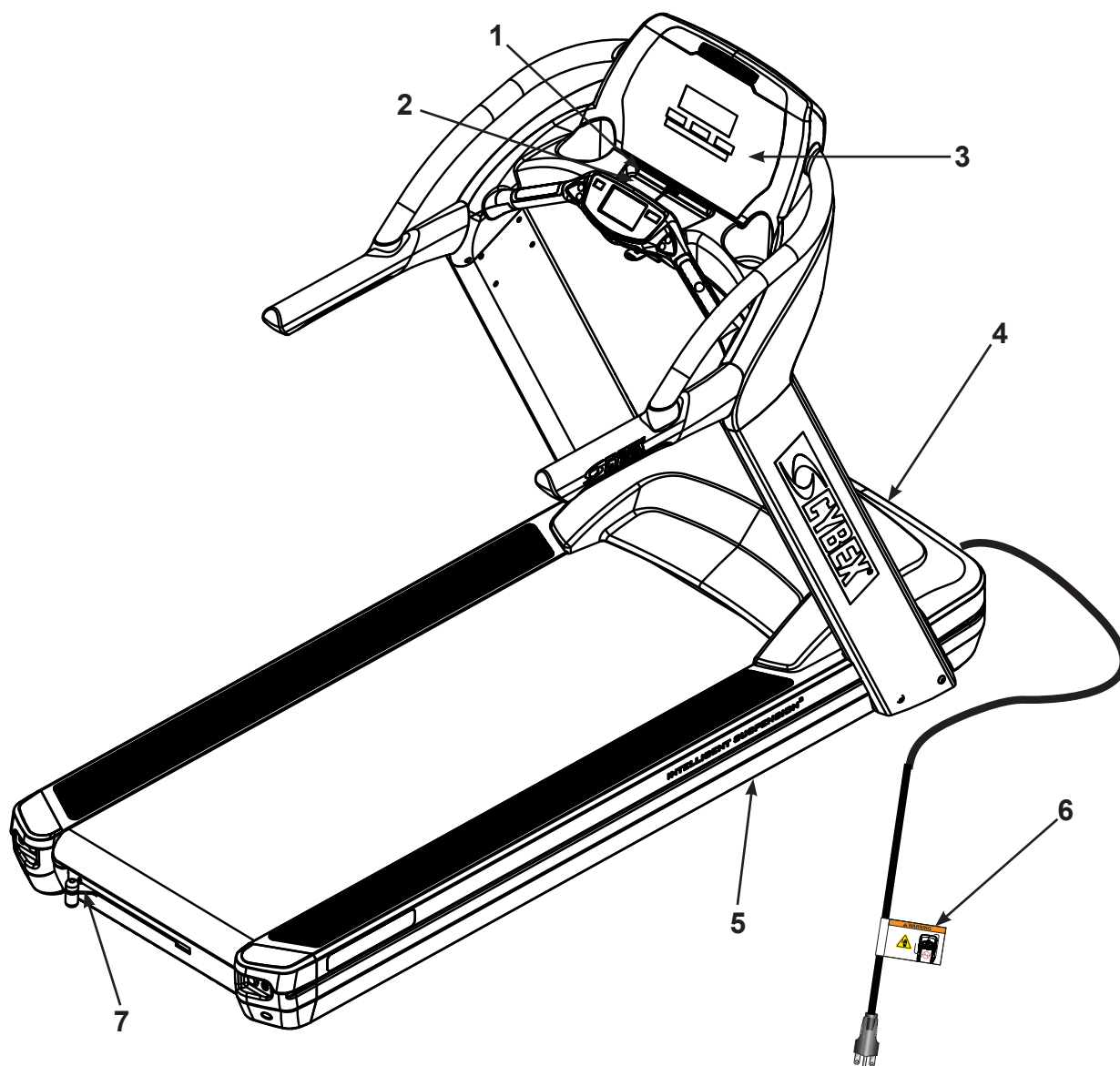

1	DE-22764-4	Decal, Warning upper, console
2	DE-23296	Decal, Warning lower, console
3	DE-23080-4	Decal, Warning, Upper Display, Canada
4	DE-22910	Decal, Motor Cover, 115 VAC
4	DE-23079	Decal, Motor Cover, 230 VAC
5	DE-23212-4	Label, Warning, Do not tilt
6	DE-23098	Decal, Power Cord
7	DE-25047-4	Decal, lever, service wheel

Emergency Stop Key (e-stop)

The e-stop key functions as an emergency stop. In an emergency situation, the e-stop key disengages from the console and the treadmill will come to a stop. Before using the treadmill, clip the e-stop key as described below.

1. Compress the spring and clip the e-stop clamp to your clothing. Ensure the clip engages enough clothing so it does not fall off in an emergency situation. Be sure the string is free of knots and has enough slack for you to workout comfortably with the e-stop key in place.

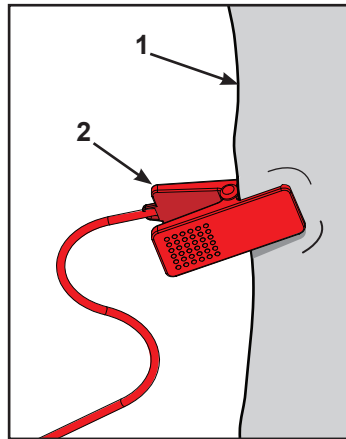

1	Clothing
2	Clip

2. Without falling off the treadmill, carefully step backward until the e-stop pulls out of the console. If the e-stop clip falls off your clothing then the test has failed. Reclip the e-stop clip to your clothing and repeat this step.

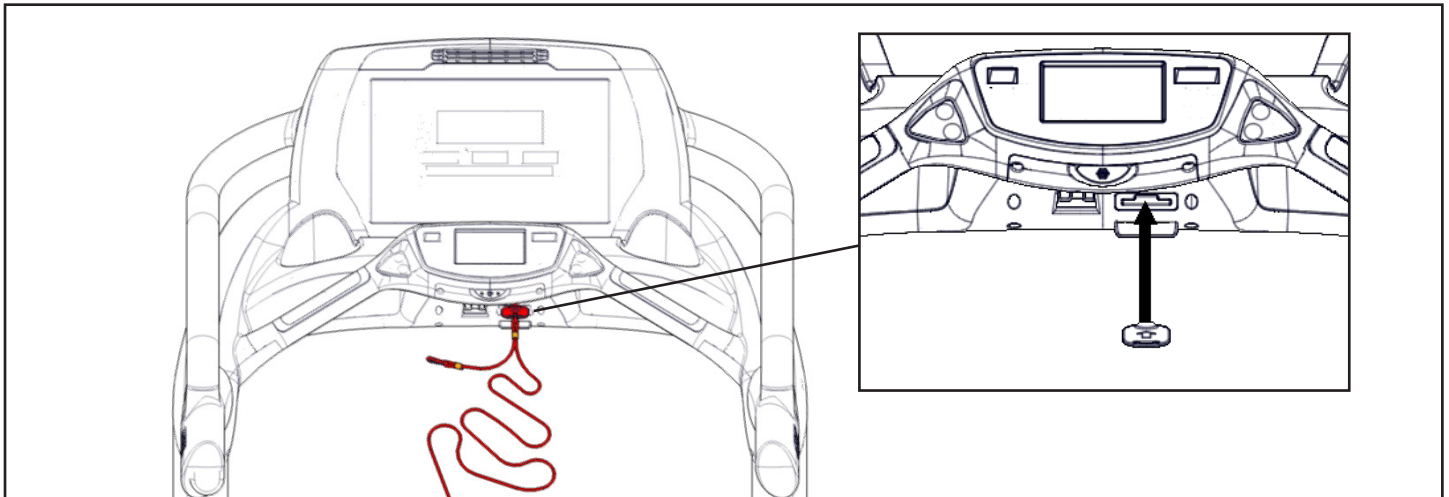

3. Replace the e-stop key.
4. The treadmill is now ready to be used. Ensure the e-stop clip is secured to your clothing at all times during use.

5. After use, remove the e-stop key from the treadmill.

The e-stop key can be removed to help prevent unauthorized use. Refer to the Stopping the Treadmill section in the Operation chapter for more information about the e-stop key.

When not in use store the e-stop clip on the storage tab located on the lower cover.

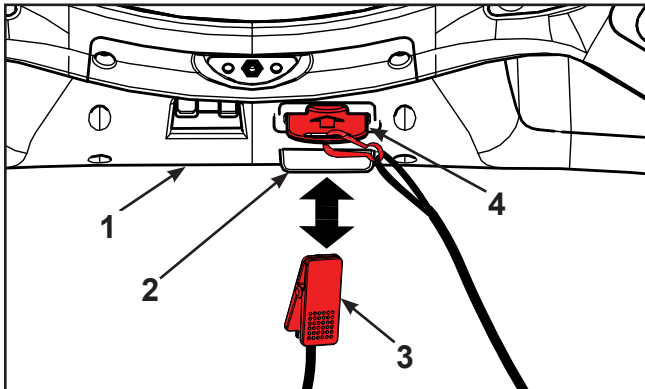

1	Lower cover
2	Storage tab
3	E-Stop clip
4	E-Stop

Assembly

Specifications

Assembled Length	84" (213 cm).
Assembled Width	35.6" (90.5 cm)
Height:	62.5"(159 cm)
Weight of Product	410 lbs. (186 kg)
Shipping Weight	440 lbs. (200 kg)
Incline Range	0 to 20% grade.
Speed Range	0.5 to 15.6 mph (0.8 to 25 kph) in 0.1 mph or 0.1 kph increments.
Workouts	Quick Start and nine workouts with user orientated goal (Time, Distance or Calories). Advanced programming includes, Gerkin protocol and all Military Protocols.
Console Features	Upper console: LED or E3 View Monitor. Displays - BPM, Calories, Cal/Hr, Distance, MET, Pace, Time, Watts, and Weight. Lower console: Two numeric displays for incline and speed. Accessory trays and water bottle holder.
Heart Rate Features	Built-in wireless heart rate receiver (transmitter not included) and contact heart rate monitoring.
Maximum User Weight	400 lbs. (181 kg).
Power Rating	115 VAC 50/60 Hz. or 208/230 VAC 50/60 Hz.
Options	E3 View Monitor, Wireless audio receiver, iPod/iPhone compatibility

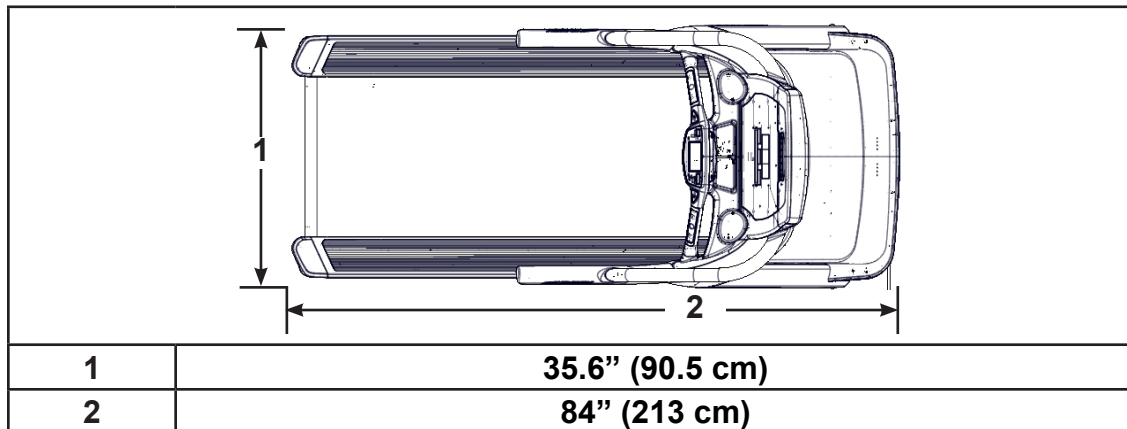

Choosing and Preparing a Site

Before assembling the unit, verify the chosen site meets the following criteria:

- Area is well lit and well ventilated.
- Surface is structurally sound and properly leveled.
- Free area for access to unit and emergency dismount. Minimum clearance is 19.7 inches (0.5 meters) on the sides of the unit and 78.7 inches (2.0 meters) behind the unit.
- Adjacent units may share the free area.

It is the responsibility of the facility owner/owner of the equipment to ensure that there is appropriate clearance around each machine to allow for safe use and passage.

In compliance with the ADA (American Disabilities Act) there must be clear floor space of at least 30 by 48 inches and be served by an accessible route for at least one of each type of exercise equipment. If the clear space is enclosed on three sides (e.g., by walls or the equipment itself), the clear space must be 36 by 48 inches.

All other machines must have a clear floor space of 23" for all access point on the machine.

The dimensions stated in the assembly instructions of this manual include the maximum foot print (in use) dimensions.

- Area is not in the vicinity of high humidity, such as in the vicinity of a steam room, sauna, indoor pool or outdoors. This unit is designed to function normally in an environment with a relative humidity range of 30% to 75%.

Exposure to extensive water vapor, chlorine and/or bromine could adversely affect the electronics as well as other parts of the unit.

- Area maintains an ambient temperature range of 50° F (10° C) to 104° F (40° C) degrees.

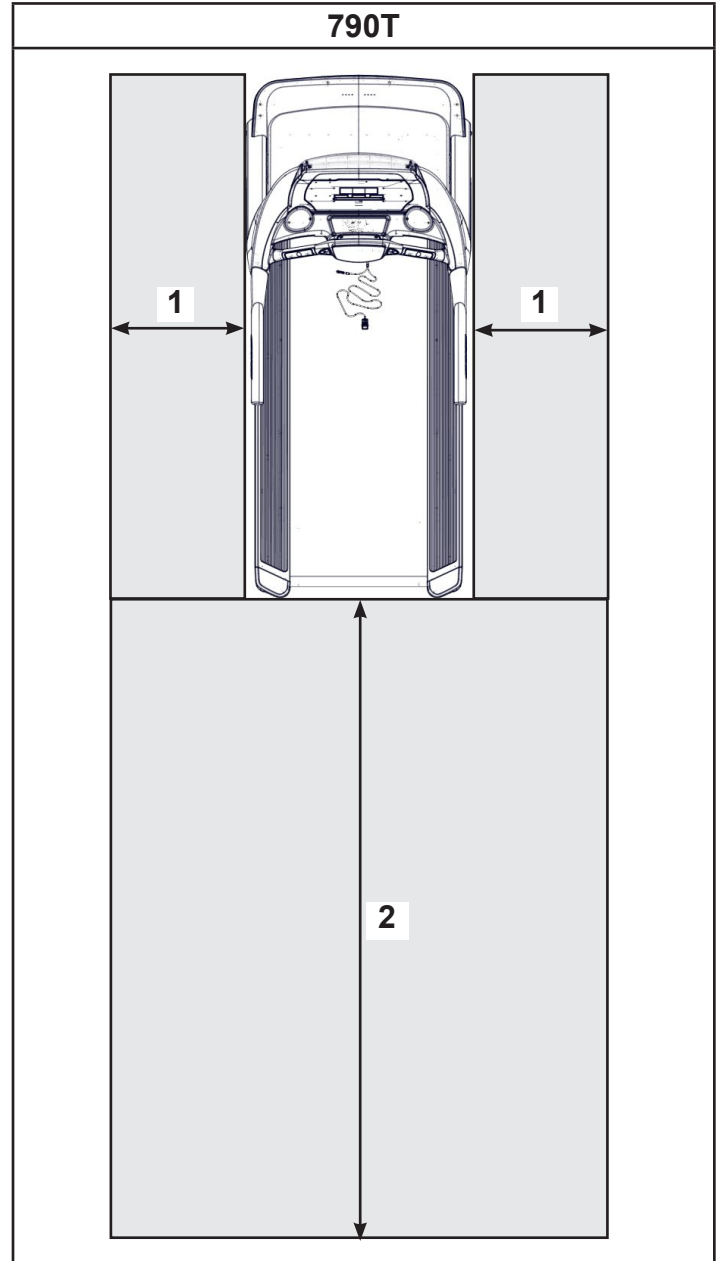

	Free area
1	19.7", 0.5m
2	78.7", 2.0m

Electrical Power Requirements

The power requirements for this treadmill are a grounded, dedicated circuit rated for one of the following:

- 100 VAC, 50/60 Hz, 20A
- 115 VAC, 50/60 Hz, 20A
- 208 VAC, 60 Hz, 15A
- 220 VAC, 60 Hz, 15A
- 230 VAC, 50 Hz, 13A, UK

Contact a qualified electrician to ensure the power supply complies with local building codes.



WARNING: Shock and electrocution hazard.

- *Connect unit to a grounded outlet.*
- *Do not use voltage adapter or extension cord.*

790T Assembly

The words “left” and “right” denote the treadmill user’s orientation.

Read and understand all instructions thoroughly before assembling the treadmill.

Verify you have received the correct package

1. Read box label to verify the model number and voltage (optional) match what was ordered.
2. Lift and remove cardboard sleeve surrounding unit.
3. Verify paint color matches what was ordered.

Tools Required

- Phillips screwdriver
- Long 3/8” drive socket extension
- 3/4” Open end wrench
- 7/32” Allen wrench (included)
- 9/16” Open end wrench
- 14 mm Open end wrench

Two people will be required for this procedure. It is the responsibility of the facility owner/owner of the equipment to ensure that there is appropriate clearance around each machine to allow for safe use and passage.

Unpack and verify the contents of the boxes

See content listing and diagram below for carton contents. See **Customer Service** for contact information if any parts are missing.

Item	Quantity	Part Number	Description
1	1	Varies	Base assembly
2	1	Varies	Console assembly
3	1	FM-22900	Upright, Left

Item	Quantity	Part Number	Description
4	1	FM-22901	Upright, Right
5	1	Varies	Power Cord
6	1	CN-22747	CSAFE Coupler (optional)
7	1	Varies	Power Supply
8	2	FS-23044	Clamp
9	2	HS-21672	Screw, #8-32 x 1/2"
10	1	AX-23019	Hardware pack
11	1	LT-22983-4	Owner's Manual
12	1	LT-22984	Assembly poster
13	1	LT-23016-4	Warranty sheet
14	1	AW-23836	Cable, 6', Coax (E3 View Monitor option)

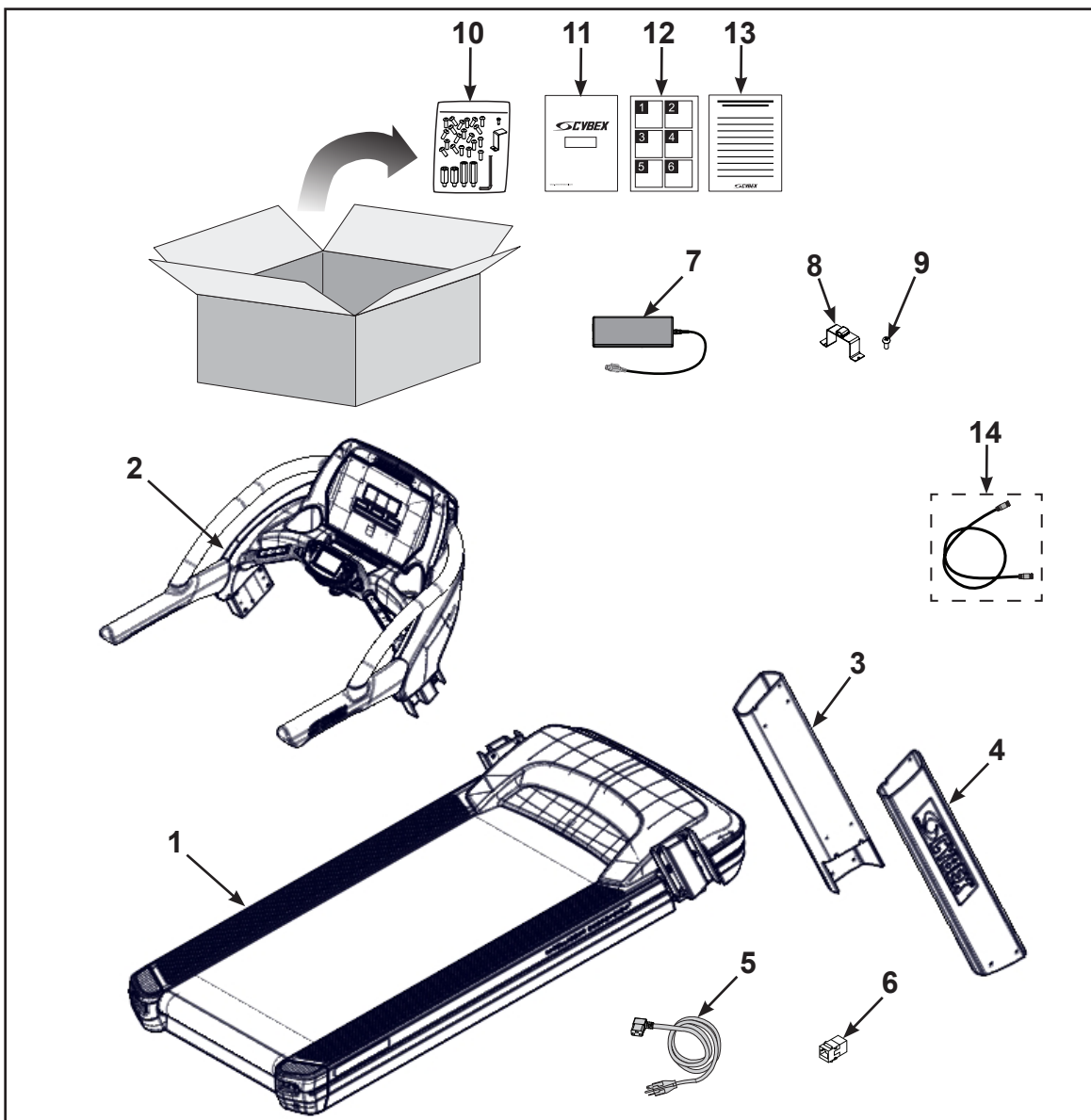

Hardware

Item	Quantity	Part Number	Description
9	1	HS-21672	Screw, #8-32 x 1/2"
15	16	HS-22651	Bolt, 3/8-16 .75", BHCS, ZN
16	4	HS-16929	Bolt, Whiz Lock, 3/8-16 x .625", HXHD
17	2	FM-22778	Standoff, M-F, 3/8-16" Thread, Short
18	2	FM-22779	Standoff, M-F, 3/8-16" Thread, Long
19	1	HX-00440	Allen wrench, 7/32"
20	1	FS-23071	Bracket, Power Cord
21	4	HX-21519	Connector, Plastic

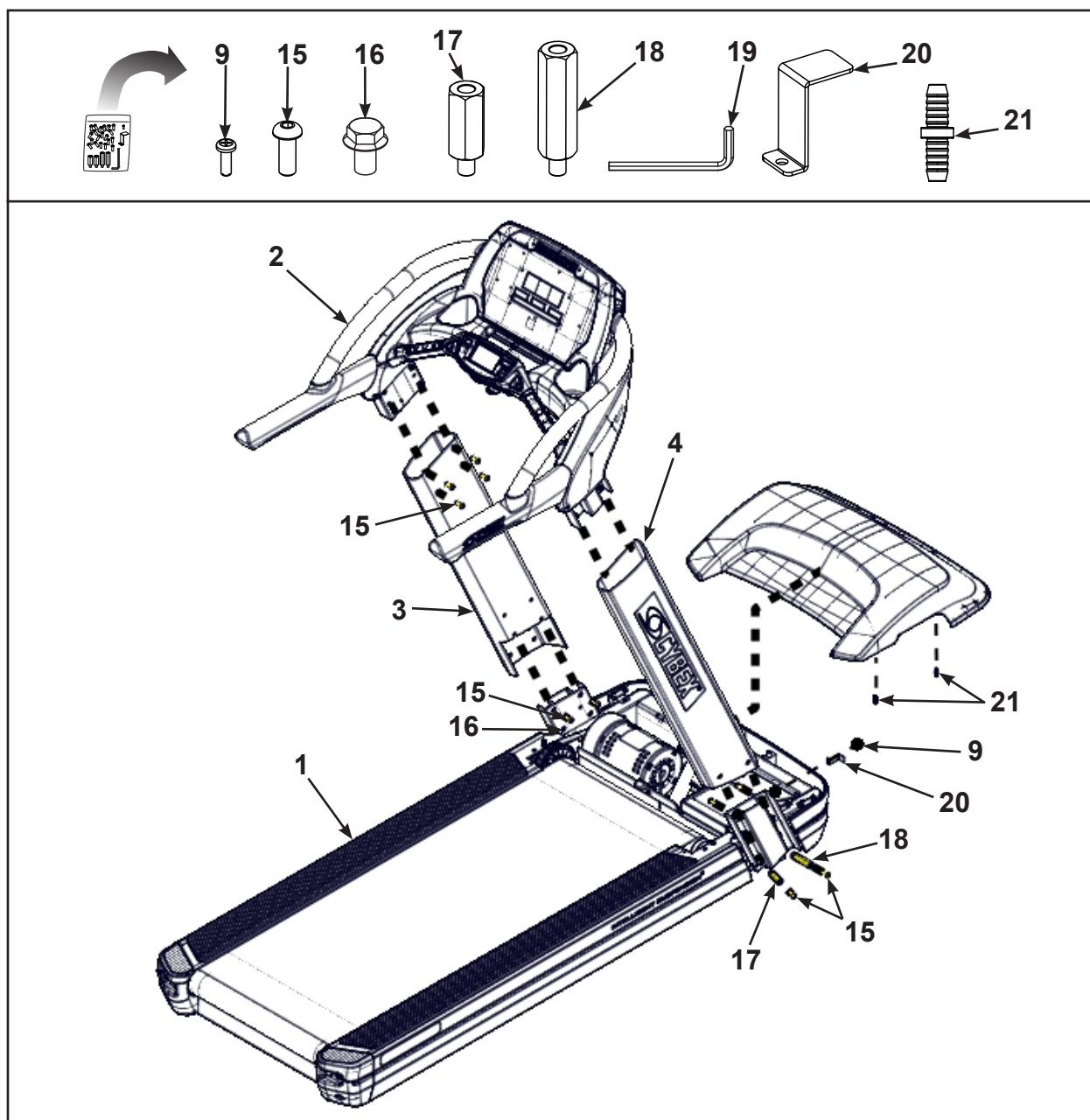

WARNING: Heavy equipment.

- At least two people must lift, move or assemble unit.
- Use safe lifting methods.

Lift and move the treadmill

Take note of doorway widths in facility before assembly. The base is 32.5" (83 cm) wide. With uprights installed the width is 35.6" (90.5 cm).

At least two people should lift and move the treadmill to a level location where you intend to leave it. Use proper lifting methods.

Remove shield

1. Loosen but do not remove the two front cover screws securing the motor cover using a Phillips screwdriver.

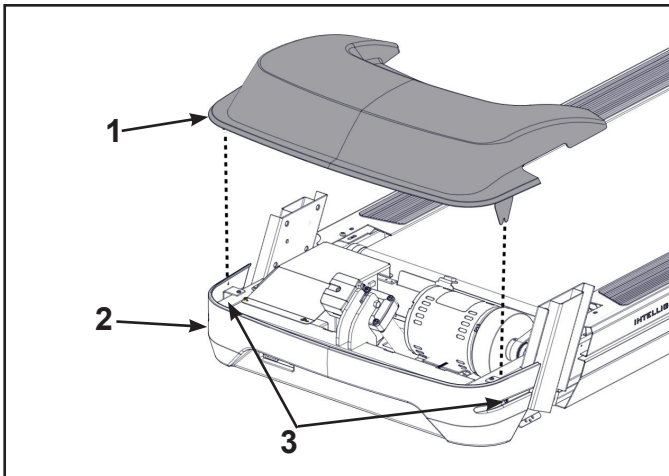

	Item	Description
1		Motor cover
2		Front cover
3		Screws (2)

2. Remove motor cover by lifting vertically.
3. Loosen but do not remove the seven screws securing the shield to the base using a Phillips screwdriver.

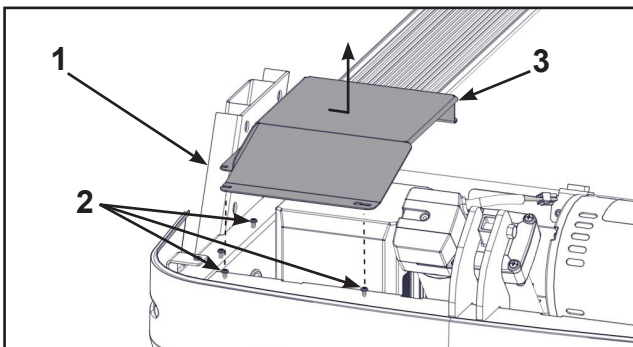

	Item	Description
1		Base
2		Screws (7)
3		Shield

4. Remove shield by sliding sideways and then vertically off of base.

Install power cord

Decide whether you will plug the power cord into a power outlet near the front of the treadmill or the back of the treadmill. Follow the corresponding routing procedure below. Do not plug the power cord into a power outlet at this time.



WARNING: Shock and electrocution hazard.

- Route power cord so it does not become damaged.
- Do not allow cord to be pinched or interfere with movement of treadmill.

Front routing: Skip to page 25, section “Install the uprights”

Back routing:

1. Remove the four screws securing the front cover to the base using a Philips screwdriver.

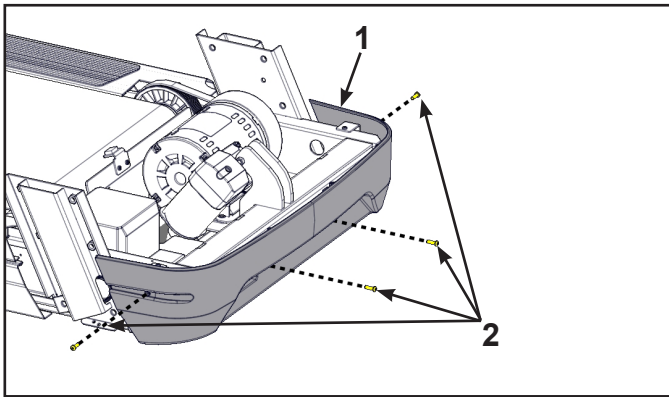

	Item	Description
1		Front cover
2		Screws (4)

2. Remove front cover.

3. Remove the two screws securing the right end cap using a Philips screwdriver.

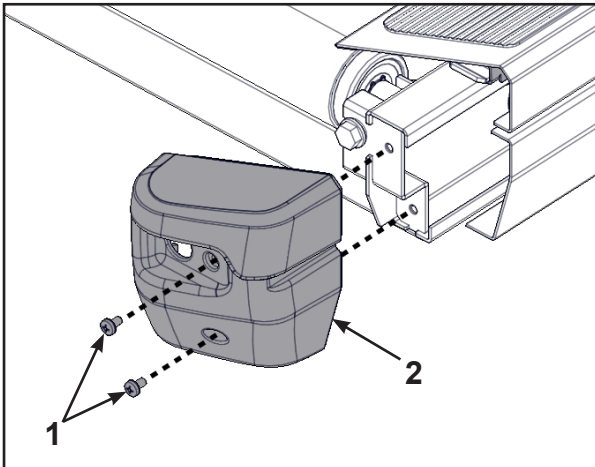

	Item	Description
1		Screws (2)
2		Right end cap

4. Remove the right top step by inserting a long 3/8" drive socket extension into the right top step and prying backwards.

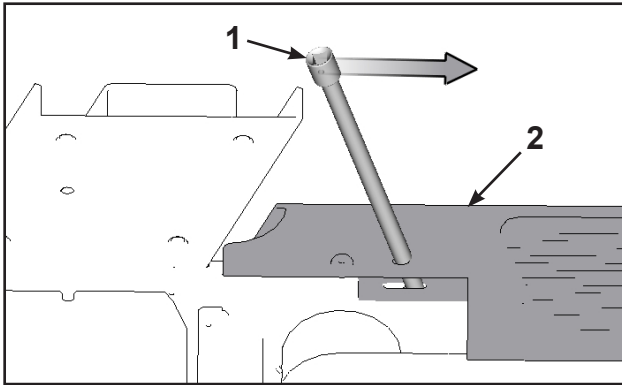

	Item	Description
1		3/8" Drive Socket Extension
2		Right Top Step

5. Remove the right top step.
6. Route the power cord through the hole in the upright support and behind the lower cover.

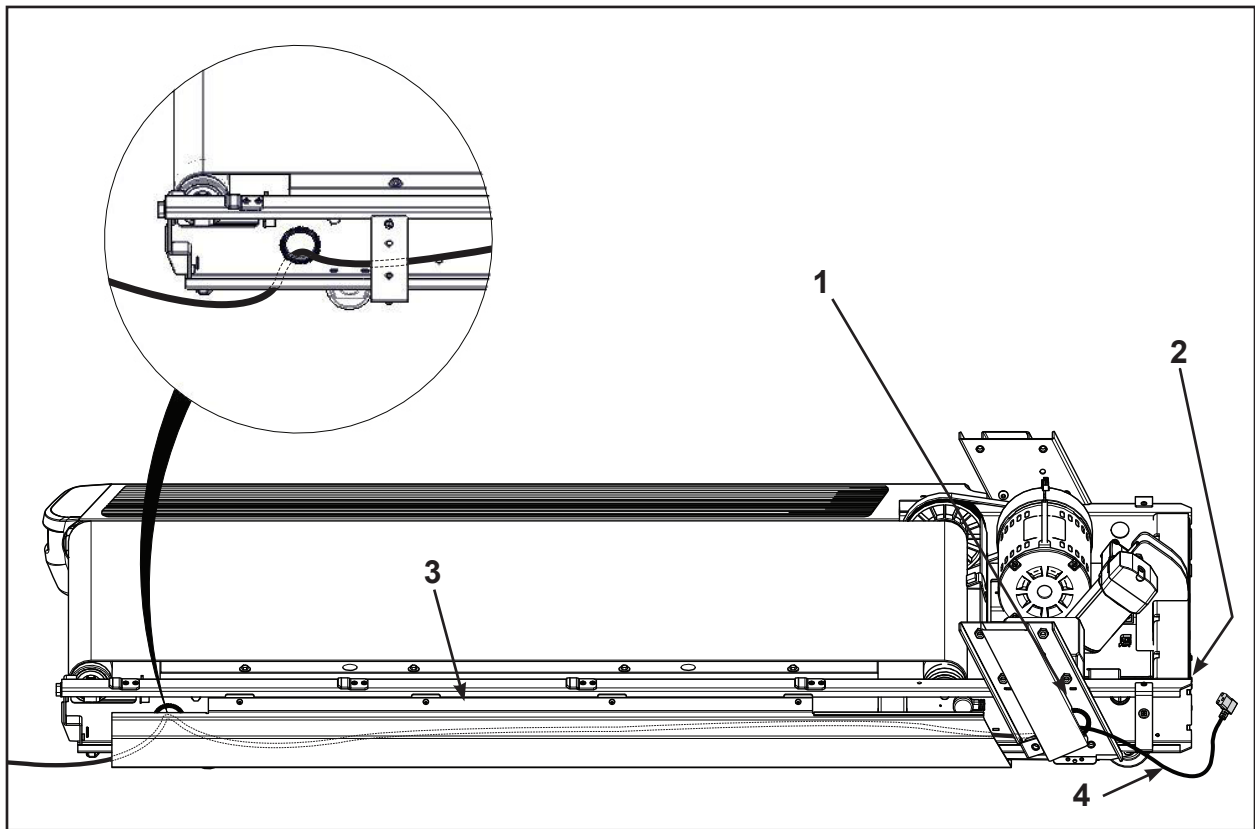

	Item	Description
1		Hole in Upright Support
2		Power Cord Inlet
3		Lower Cover
4		Power Cord

7. Adjust the power cord length entering the frame to allow for the power cord to be plugged into the power cord inlet. Do not plug the power cord in at this time.

8. Adjust the power cord length exiting the rear of the frame. Store extra power cord behind lower cover.
9. Install the right top step by placing in position and inserting a long 3/8" drive socket extension into the right top step.

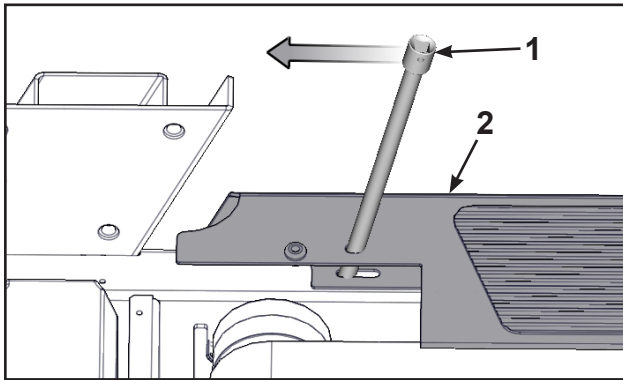

	Item	Description
1		3/8" Drive Socket Extension
2		Right Top Step

10. Pry the long 3/8" drive socket extension forwards to secure the right top step.
11. Using a Phillips screwdriver, install the two screws securing the right end cap.

Install the uprights

1. Install the short and long standoffs to the right side of the base using a 3/4" open end wrench.

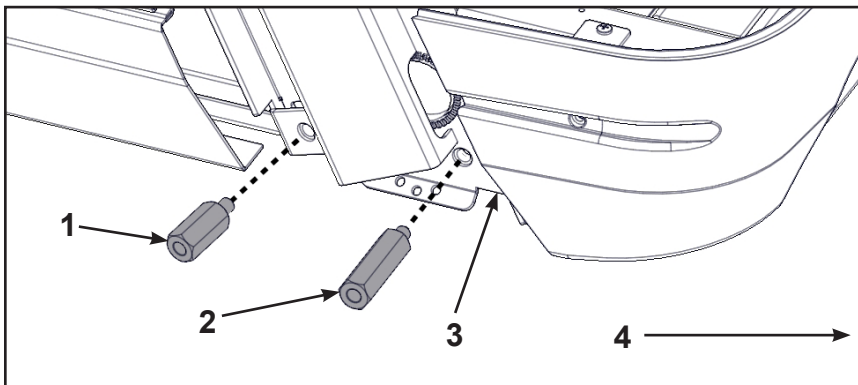

	Item	Description
1	17	Standoff, short
2	18	Standoff, long
3		Base
4		Front of unit

2. Thread two bolts into the base by hand. Do not fully thread bolts into the base.

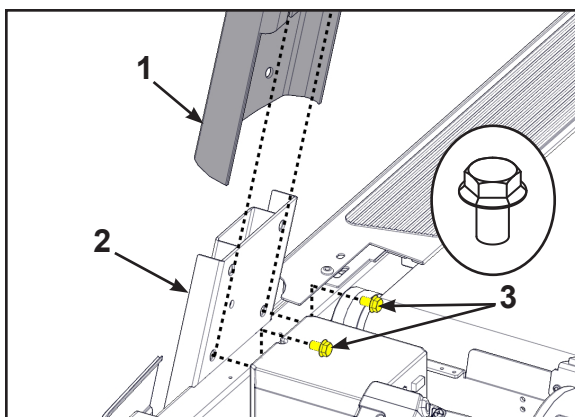

	Item	Description
1	4	Upright (Right shown)
2		Base
3	16	Bolt, Whiz lock (2)

3. Place the right upright onto the base assembly and the bolts installed in the previous step.

4. Thread four bolts into the right upright by hand.

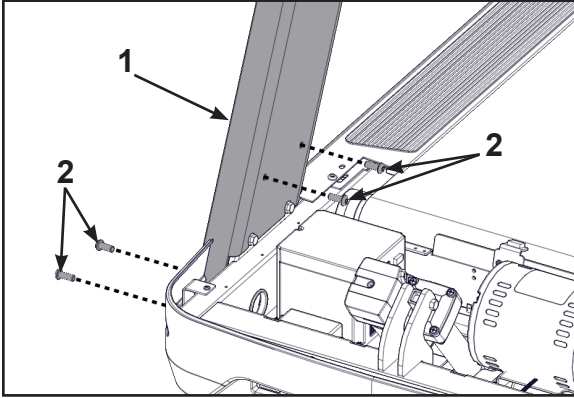

	Item	Description
1	4	Upright (Right shown)
2	15	Bolt (4)

5. Repeat steps 1 through 4 for the left upright.

Install the console assembly to the uprights

If unit includes optional A/V or CSAFE cables, follow same display cable procedure.

1. Thread one bolt, into the top back hole for each side of the console assembly by hand. Do not fully thread bolts into the console assembly.

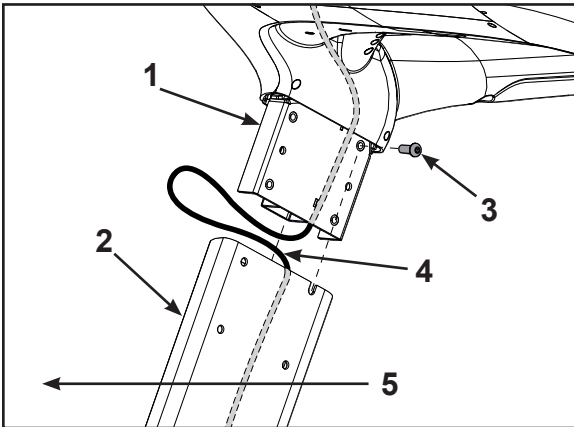

	Item	Description
1	2	Console
2	4	Upright (Right shown)
3	15	Bolt
4		Display cable
5		Front of unit

Do not pinch or damage display cable when installing console assembly.

Two people are required for the following two steps.

2. Insert the display cable into the top of the right upright until it exits the hole at the base of the right upright.

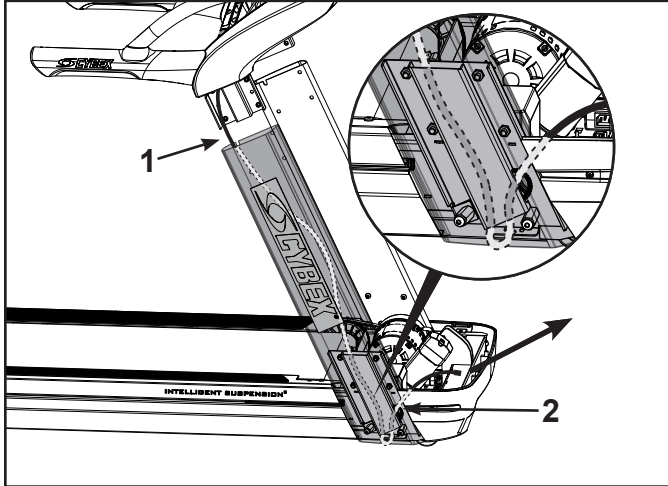

	Item	Description
1		Insert display cable here
2		Hole

3. Place the console assembly in position on the bolts installed in step 1 in the left and right uprights.
4. Thread six bolts into the remaining holes of the right upright and left upright.

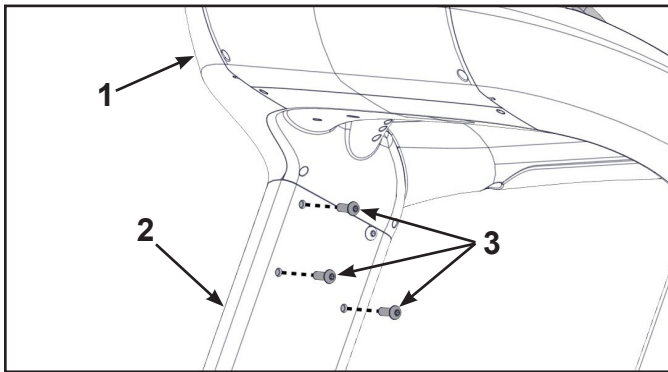

	Item	Description
1	2	Console
2	4	Upright (Right shown)
3	15	Bolt

5. Tighten all of the bolts using a 7/32" Allen wrench and 9/16" open end wrench.

Connect the Display Cable

The display cable and CSAFE cable have the same connectors. The display cable is black, the CSAFE cable is red.

1. Route the cables under all other cables and towards the base plate.
2. Plug the display cable, located at the bottom of the upright assembly into the communication port of the controller.

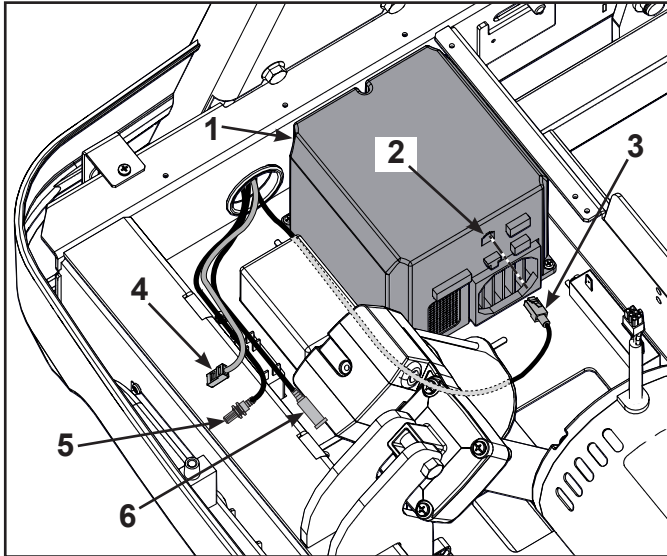

	Item	Description
1		Controller
2		Communication port
3		Display cable, Black
4		CSAFE cable, Red (optional)
5		Coax cable (optional)
6		Power supply cable

Install the Power Supply

1. Install the power supply to the base using clamp and screw.

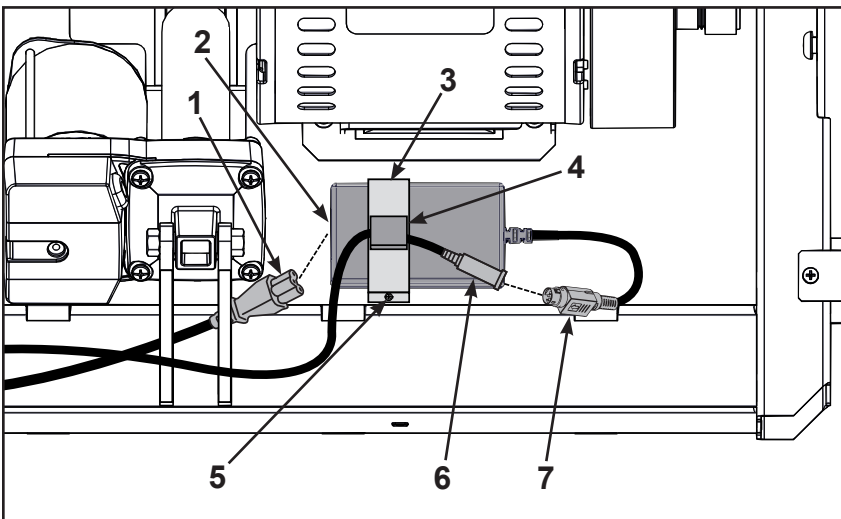

	Item	Description
1		AC Cord
2	7	Power Supply Inlet
3	8	Clamp
4	8	Gray Cable Clip
5	9	Screw
6		Console Cable DIN Connector
7		Power Supply Output

2. Plug the AC cord into the power supply inlet.
3. Route console cable through the gray cable clip.
4. Connect the console cable's DIN connector to the power supply output. Make sure the two connectors snap firmly together and can not be pulled apart without pulling the sleeve back to release it.

Install optional A/V or CSAFE cables

1. Insert the CSAFE coupler into the mounting plate by hooking the lower tab into the mounting plate and snapping in the upper tab.

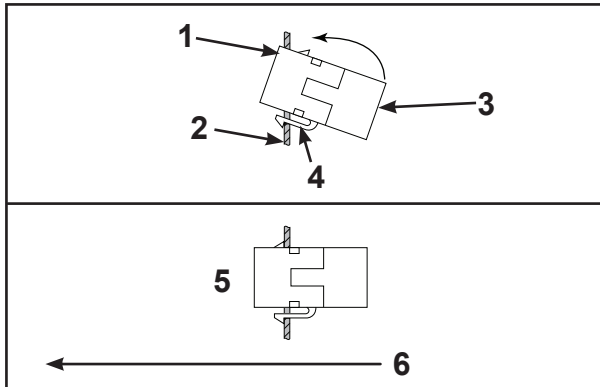

	Item	Description
1		Upper tab
2		Mounting plate
3	6	CSAFE coupler
4		Lower tab
5		Installed
6		Front of unit

2. Unthread the nut at the end of the A/V cable.

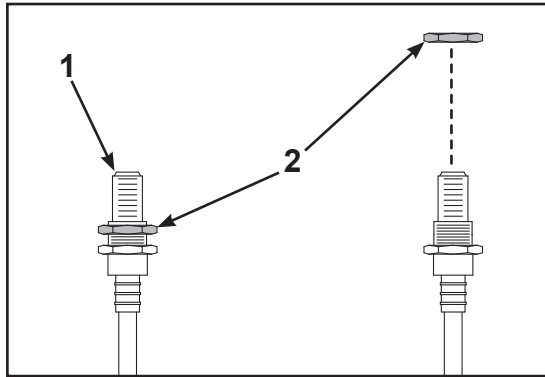

	Item	Description
1		A/V cable
2		Nut

3. Insert the A/V cable into the D-shaped hole in the mounting plate on the front of the unit.

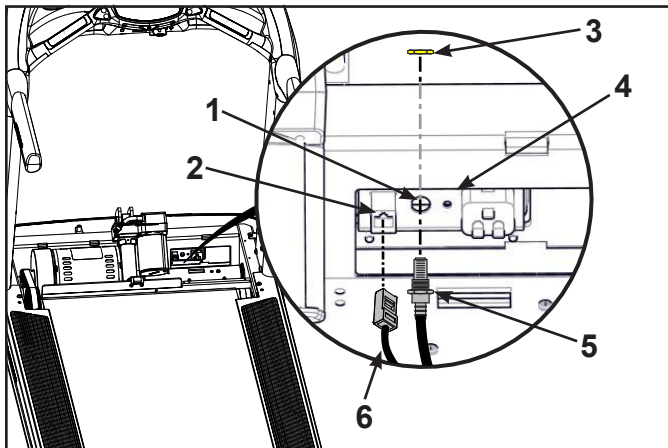

	Item	Description
1		A/V cable hole
2	6	CSAFE coupler
3		Nut
4		Mounting plate
5		A/V cable
6		CSAFE cable, Red

4. Thread the nut removed in step 2 onto the A/V cable by hand.
5. Install the A/V cable to the mounting plate on the front of the unit using a 14 mm open end wrench.
6. Plug the CSAFE cable into the CSAFE coupler on the front of the unit.

Install shield

Tighten the seven screws securing the shield to the base using a Philips screwdriver.

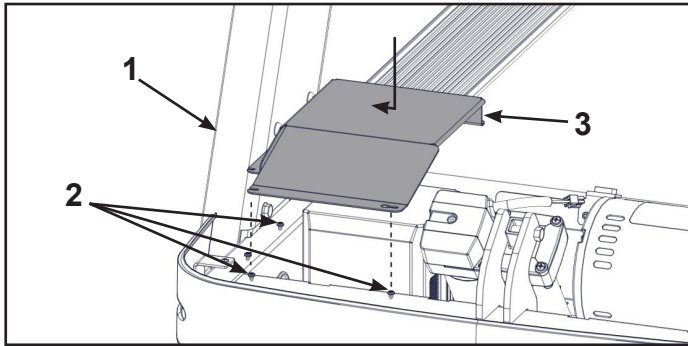

	Item	Description
1		Base
2		Screws (7)
3		Shield

Install the front cover

Perform this step if you removed the front cover. If not, skip to next step.

Install, but do not fully tighten the four screws securing the front cover to the base using a Philips screwdriver.

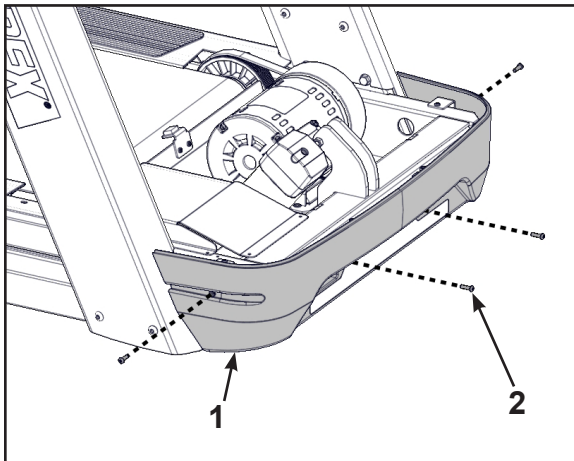

	Item	Description
1		Front cover
2		Screws (4)

Install motor cover

1. Place motor cover on carpeting or other soft surface. Do not scratch top of hood cover.
2. Insert the four plastic connectors into the motor cover.

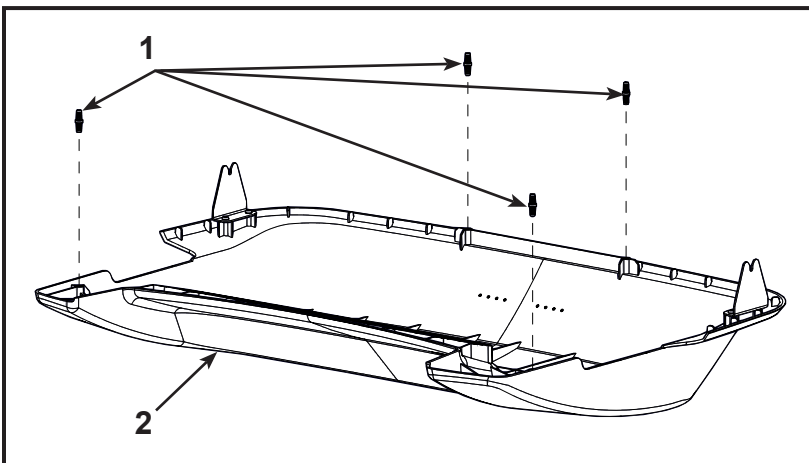

	Item	Description
1	21	Plastic connectors (4)
2		Motor cover

- Place the motor cover into position vertically by aligning the two tabs and four plastic connectors. Two plastic connectors are mounted in the front cover and two in the motor cover.

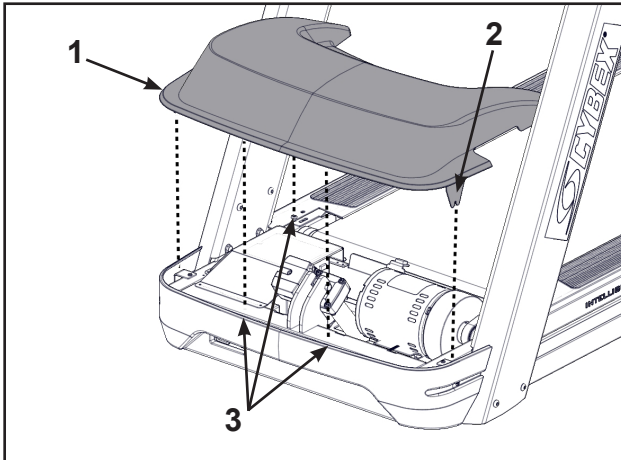

	Item	Description
1		Motor cover
2		Tabs (2)
3	21	Plastic connectors

If motor cover top does not fit properly, loosen the side screws on the front cover as needed.

- Using a Phillips screwdriver, finish tightening the four front cover screws. Be sure the screws are securing the motor cover's tabs.

Install power cord

WARNING: Shock and electrocution hazard.

- Route power cord so it does not become damaged.
- Do not allow cord to be pinched or interfere with movement of treadmill.

- Plug the power cord into the base of the unit.

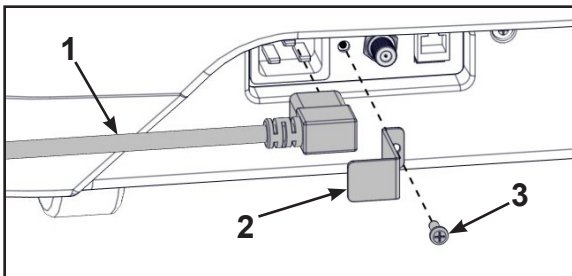

	Item	Description
1	5	Power cord
2	20	Bracket
3	9	Screw

- Secure the power cord with the mounting bracket and mounting screw using a Phillips screwdriver.

Level the treadmill

Confirm that the treadmill is on a level surface.

Install coax cable (E3 View Monitor option)

Install 6' coax cable to the coax cable connector in base of unit. Do not install if facility provides coax cable to base of unit.

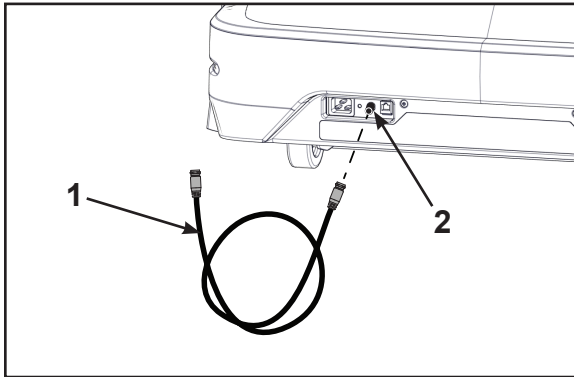

	Item	Description
1	14	6' Coax Cable
2		Coax Cable Connector

Attach emergency stop key

Confirm that the emergency stop key is in place in the bottom of the console handrail. The treadmill will not run without the key in place.

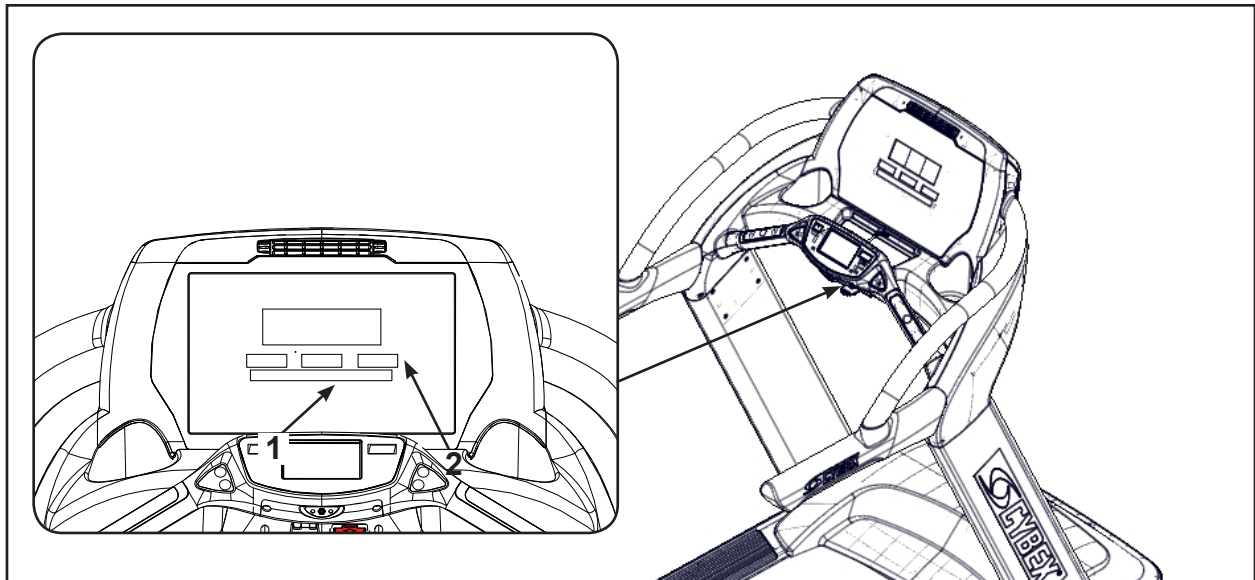

	Item	Description
1		Emergency Stop Key
2		Console Handrail

When not in use store the e-stop clip on the storage tab located under the console handrail.

Visually inspect the treadmill

Examine the treadmill to ensure that the assembly is correct and complete.

Power Cord Management

Power cord retaining brackets are located under the front end of the unit. This allows any extra length of the power cord to be stored under the front end of the unit.

Tools Required

Wire tie (2)

Elevate treadmill

1. Connect the main power cord into the power outlet.
2. Press Quick Start and raise the elevation to maximum incline.
3. Toggle the on/off (I/O) power switch to the off (O) position. The on/off (I/O) power switch is located under the front end of the unit, or on the front right side panel.

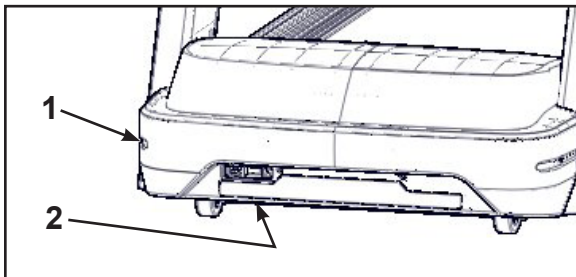

	Description
1	Front right side panel location
2	Under the front end location

4. Unplug the main power cord from the power outlet.



WARNING: Shock and electrocution hazard.

- Route power cord so it does not become damaged.
- Do not allow cord to be pinched or interfere with movement of treadmill.

5. Wrap the power cord around the outer power cord retaining brackets to desired length.

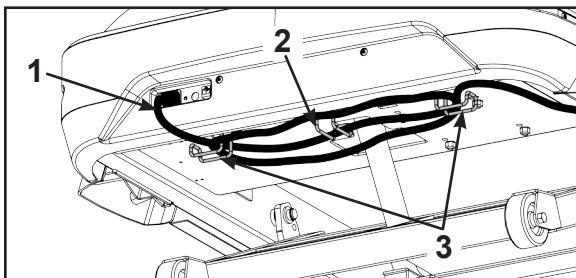

	Description
1	Power cord
2	Power cord retaining bracket, Inner
3	Power cord retaining brackets, Outer

The power cord can be routed with full or half wraps around power cord retaining brackets. The power cord can then exit to the left or right of the treadmill.

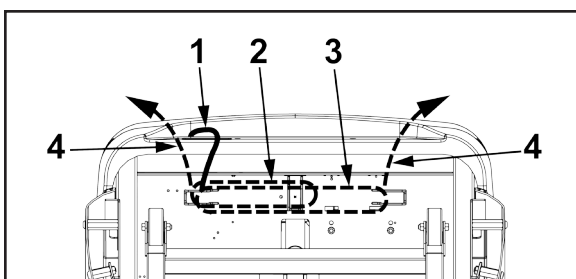

	Description
1	Power cord
2	Half wrap
3	Full wrap
4	Exit left or right

6. Plug the main power cord into the power outlet.
7. Toggle the on/off (I/O) power switch to the on (I) position.
8. Press Quick Start and operate the elevation through full incline. If power cord is too short or interferes with the movement of the treadmill, change the wrap of the power cord.
9. Secure the power cord with two wire ties.

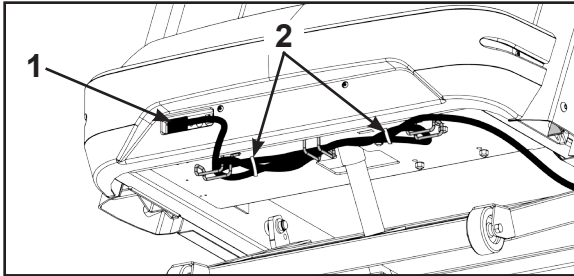

	Description
1	Power cord
2	Wire ties (2)

Setup

Use the following instructions to setup the unit.



WARNING: Falling hazard.

When starting unit

- Stand on two top steps.
- Do not stand on belt.

Cybex recommends that the treadmill be unplugged or the on/off (I/O) power switch turned off (O) when it is not in use.



1. Without anyone on the treadmill, plug the power cord into a power outlet from a grounded, dedicated circuit as described under Electrical Requirements in this chapter.

Ensure the power cord is not being pinched under the front of the treadmill.







1. Toggle the on/off (I/O) power switch to the on (I) position. The on/off (I/O) power switch is located under the front end of the unit, or on the front right side panel.
2. The control panel will light up.

Initial setup

Initial setup only occurs during the installation of the unit. Once complete, refer to Setup Options below.

	CYBEX LOGO	Press and hold Cybex logo for 6 seconds to access <i>Screen Lock</i> and <i>Toolbox</i> . See Preventive Maintenance section.
 ENGLISH	LANGUAGE ICON	Press and hold language logo for 6 seconds to access <i>Screen Lock</i> and <i>Toolbox</i> .

1. Press the Access Toolbox icon to display the *Access to Toolbox* login screen.

2. Enter the sequence:     .
3. Press the Setup icon to display the *setup menu*.
4. Tap the **Time** icon to advance to the *Set the Time* screen.
5. Adjust the time if needed, then tap the **ENTER** icon .
6. Tap the **Date** icon to advance to the *Set the Date* screen.
7. Adjust the date if needed, then tap the **ENTER** icon .
8. Tap the **Units & Power** icon to select the Set units preference screen.
9. Select the unit preferences from the following options:



Record your actual line voltage here. Line frequency is usually specific to your country or location.





Distance Units	Weight Units	Line Frequency	Line Voltage
Miles	Lbs.	50 Hz	110v
Km	Kg	60 Hz	115v
	Stone		208v
			220v
			230v

Exit Set Up Mode by tapping the **Toolbox** icon , then tap the **Home** icon . The screen will refresh.

Setup options

Enter setup options.

	CYBEX LOGO	Press and hold Cybex logo for 6 seconds to access <i>Screen Lock</i> and <i>Toolbox</i> . See Preventive Maintenance section.
 ENGLISH	LANGUAGE ICON	Press and hold language logo for 6 seconds to access <i>Screen Lock</i> and <i>Toolbox</i> .

1. Press the Access Toolbox icon to display the *Access to Toolbox* login screen.
2. Enter the sequence:     .
3. Press the Setup icon to display the *setup menu*.

The Setup options are:

Time	Select Time Display option to On or Off. Add or subtract an hour. Select time display as AM, PM, or 24 Hour display. Enter time using keypad, press Enter icon to save.
Date	Select date style [MM] [DD] [YYYY], [DD] [MM] [YYYY], or [YYYY] [MM] [DD]. Y - Year, M - Month and D - Day. Enter date using keypad, press Enter icon to save.
Units and Power	Select distance units. MI - Miles or KM - Kilometers. Select weight units. LBS - Pounds, KG - Kilograms or Stone - Stones.
A/V Device (not shown for E3 View Monitor)	Select No TV or Wireless TV.
A/V Config (not shown for E3 View Monitor)	Active when A/V Device is set to Wireless TV. <i>See A/V Config and FM Radio Presets below.</i>
FM Radio Presets (not shown for E3 View Monitor)	Active when A/V Device is set to Wireless TV. <i>See A/V Config and FM Radio Presets below.</i>
PEM Setup	Active when A/V Device is set to Embedded TV. <i>See E3 View Monitor Controls and E3 View Monitor Setup below.</i>
Workout times	Set Default and Max workout times. Default choices are 20, 30, or 60 minutes. Max choices are 20, 30, 60, or OFF.
Limits	Set Min Speed, Max Speed, and Max Incline.
Pause	Set Pause time. Choices are OFF, 1:00, 5:00, or 10:00 minutes.
Sound	Select console beeper settings. Console Beeper - On or Off. Headphone Beeper - Off, Some, or All. Default Volume - 1 to 31, default is 10.
Language	Select default language to display on CardioTouch screen. Toolbox is only available in English. Include Optional Languages. Select optional languages to display on CardioTouch screen. Choices are Include or Off.
Restore Factory Defaults	Restores all setup variables back to factory defaults. Does not affect Time or Date.

Exit Set Up Mode

Exit Set Up Mode by tapping the **Toolbox** icon , then tap the **Home** icon . The screen will refresh.

Your treadmill is now ready for use. Proceed to Testing the Treadmill Operation. Follow the instructions in the Operation chapter to learn how to operate the treadmill. You should begin with walking speeds first, to be sure everything is functioning properly.

A/V Configuration and FM Radio Presets

Perform this procedure if the unit includes the optional Wireless Audio Receiver Module.

Setting up the Cybex Wireless Audio Receiver Module requires four steps:

- Determine the type of transmitter used (MYE 900MHz, Broadcast Vision 863MHz, etc. or TV FM).
- Set A/V Device to "Wireless TV".
- Assign a TV channel number to each transmitter on the 790T console.
- Add FM radio station presets (optional).

Tools Required:

- Headphones (not included)

Determine transmitter type

There are two types of transmitters UHF or TV FM. UHF transmitters will have TV's identified by number, example TV1. TV FM transmitters will have TV's identified with FM frequencies, example 93.1.

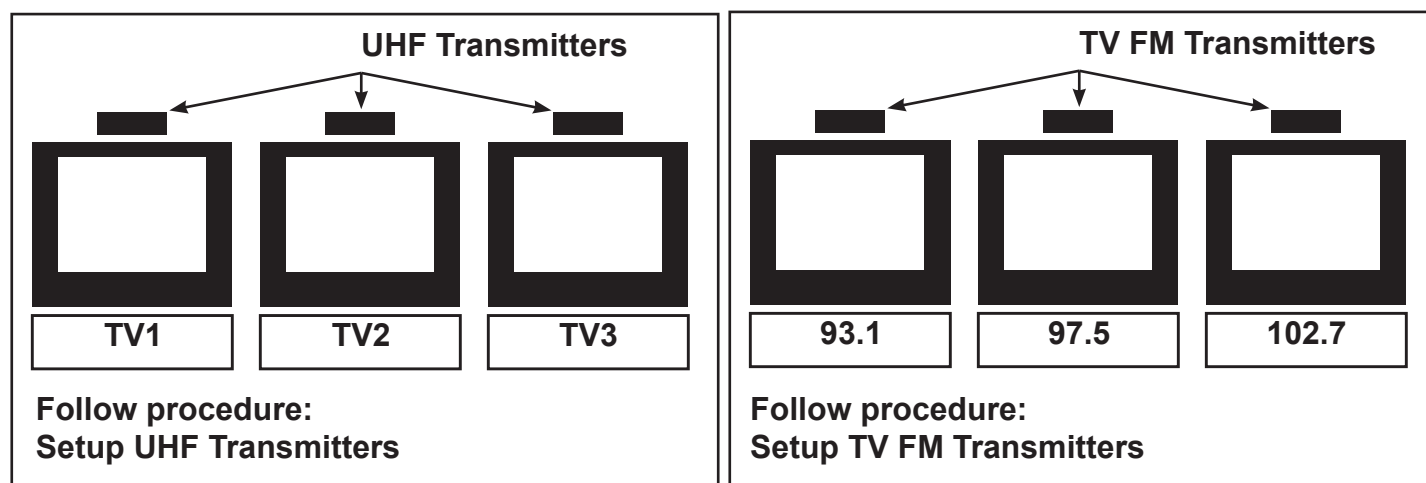

For TV FM transmitters, record FM frequencies for all TV's:

1	2	3	4	5	6	7	8	9	10

A/V setup mode











WARNING: *Falling hazard.*

When starting unit

- Stand on two top steps.
- Do not stand on belt.

1. Plug the power cord into a power outlet from a grounded, dedicated circuit as described under Electrical Requirements in this chapter. Do not stand on treadmill during this procedure.
2. Ensure the power cord is not being pinched under the front of the treadmill.
3. Toggle the power switch on (I). Power switch is located under the front end of the treadmill. The control panel will light up and be in the Dormant Mode.

	CYBEX LOGO	Press and hold Cybex logo for 6 seconds to access <i>Screen Lock</i> and <i>Toolbox</i> . See Preventive Maintenance section.
	LANGUAGE ICON	Press and hold language logo for 6 seconds to access <i>Screen Lock</i> and <i>Toolbox</i> .

4. Tap **Access Toolbox** to access the *Toolbox* login screen.
5. Enter the sequence:     .
6. Tap **Setup** at the main *Toolbox* screen.
7. Tap **Scroll Right**  to navigate to the **A/V Device** icon.
8. Tap **A/V Device**.
9. Tap **Device Installed** to select “Wireless TV”.
10. Tap **Toolbox**  to return to the *Toolbox* screen.
11. Plug in headphones to listen for channels during setup.

Setup UHF Transmitters

For transmitter types 900 MHz, 863 MHz or 806 MHz. Use this procedure to associate channel numbers to your TV transmitters.

Pick transmitter type







1. Tap **Setup** at the main *Toolbox* screen.
2. Tap **Scroll Right**  to navigate to the **A/V Config** icon.
3. Tap **A/V Config** to enter “TV Configuration”.
4. Tap **Select Xmtr** to select your transmitter type from the available choices. The display will only show choices available under your transmitter type (900 MHz, 863 MHz or 806 MHz).

900 MHz System	863 MHz System	806 MHz System
“M 900” MYE	“M 863” MYE	“J1 806” Japan 14 channels
“C 900” Cardio Theater	“E 863” Exercise	“J2 806” Japan 30 channels
“E 900” Exercise	“A 863” Audeon	
“B 900” Broadcast Vision		

5. Press **Scan** to scan for available channels. The scan can take up to 10 seconds and then display "TV-1 of #". The "#" symbol is total number of strong UHF channels found. Some of these channels may not be signals from the TV transmitters and need to be deleted.



Review channels



1. Tap **Up**  or **Down**  to listen to available channels with the headphones.
2. Delete unwanted channels by pressing **Delete** to delete channel. Repeat process for additional unwanted channels.
3. Adjust the Near/Far setting for channels that are available but not showing. Press **Far** to change the setting from "FAR" to "NEAR". Press **Scan** to re-scan for available channels.
4. Tap **Up**  or **Down**  to scroll through and verify all TV channels. If all TV transmitters are stored, and they all correlate the TV number to the correct TV heard, setup is complete. If not you may need to re-scan or adjust the transmitter codes (see documentation for your transmitters to perform a code change.)
5. Tap **Toolbox**  then **Home**  to exit setup. Transmitter setup complete.
6. Proceed to *Add FM Radio Stations (optional)*.

Setup TV FM Transmitters



If your TV's use FM transmitters, follow these instructions to assign a TV channel to each frequency.

1. Tap **Setup** at the main *Toolbox* screen.
2. Tap **Scroll Right**  to navigate to the **A/V Config** icon.
3. Tap **A/V Config** to enter **TV Configuration**.
4. Tap **Select Xmtr** to select your transmitter type as "TV FM".

Enter TV channels using one of the following procedures



- Tap **Seek** to seek the next TV FM frequency or **Up**  or **Down**  to tune manually. Press **Add** to store channel.
- Tap the keypad numbers to enter known channel, Press **Enter** and **Add** to store channel.









5. Repeat procedure to add all TV FM channels.
6. Press **Toolbox**  then **Home**  to exit setup when all the TV's FM transmitter frequencies have a TV number. Transmitter setup complete.
7. Proceed to *Add FM Radio Stations (optional)*.



Add FM Radio Stations (optional)

If strong local FM Radio Stations are available in the area, you can set those as presets.





	CYBEX LOGO	Press and hold Cybex logo for 6 seconds to access <i>Screen Lock</i> and <i>Toolbox</i> . See Preventive Maintenance section.
	LANGUAGE ICON	Press and hold language logo for 6 seconds to access <i>Screen Lock</i> and <i>Toolbox</i> .

1. Tap **Access Toolbox** to access the *Toolbox* login screen.
2. Enter the sequence:     .
3. Tap **Setup** at the main *Toolbox* screen.
4. Tap **Scroll Right**  to navigate to the **FM Radio Presets** icon.
5. Tap **FM Radio Presets** to display **FM Radio Presets** on the console.

Enter FM radio channels using one of the following procedures





- Tap **Seek** to seek the next FM radio frequency or **Up**  or **Down**  to tune manually. Tap **Add** to store channel.
- Tap the keypad numbers to enter known channel, Press **Enter** and **Add** to store channel.







6. Repeat procedure to save up to 32 FM radio stations.
7. Tap **Up**  or **Down**  to scroll through and verify all FM radio stations.
8. Tap **Toolbox**  then **Home**  to exit setup when all FM radio stations are stored.

Adjust sound volumes

After completing setup, the sound volume should be adjusted between the TV transmitters and the FM radio stations. If FM radio stations are not set, adjust volume between all TV's.

1. Tap **Up**  or **Down**  to select an FM radio station. This volume is not adjustable and is the base volume.
2. Tap **Up**  or **Down**  to select a TV station.
3. Adjust the volume of each TV to match an FM Radio Station or each other using the TV's remote control. The goal is for a volume setting of 10 on the treadmill to be the same for all TV and FM channels.
4. Repeat procedure for all TV's.

Using the Cybex Wireless Audio Receiver













1. Plug headphones into headphone jack.
2. Tap the TV icon to listen to TV channels. Press the FM icon to listen to FM radio channels.
3. Tap **Up**  or **Down**  to change TV or FM channels.
4. Tap volume **Up**  or **Down**  to adjust volume.

E3 View Monitor Controls

The CardioTouch screen is used to perform all setup operations for the E3 View Monitor.











CardioTouch screen functions

	Wrench Icon	Return to Toolbox home
	Up	Go to Setup home screen
	Next	Moves forward in Setup menu to next screen
	Default Display Mode	Select TV + Data, TV Only or Data Only
	On/Off	Turn the E3 View Monitor on or off
	Reset Defaults	Reset the setup values and clear all programmed channels.
	CH List	List all available channels
	Setup	Toggles the setup menu
	Navigate up	Navigate up through the on-screen menu
	Navigate down	Navigate down through the on-screen menu
	Navigate left	Decrease value
	Navigate right	Increase value

E3 View Monitor Setup

Access Setup Screen

	CYBEX LOGO	Press and hold Cybex logo for 6 seconds to access <i>Screen Lock</i> and <i>Toolbox</i> . See Preventive Maintenance section.
	LANGUAGE ICON	Press and hold language logo for 6 seconds to access <i>Screen Lock</i> and <i>Toolbox</i> .

1. Tap the **Access Toolbox** icon to display the *Access to Toolbox* login screen.
2. Enter the sequence:     .
3. Tap the **Setup** icon to display the *setup menu*.
4. Tap the **Shift Right**  icon to navigate to the **EPEM Setup** icon.
5. Tap the **EPEM Setup** icon.
6. Tap the **Setup**  icon to advance to the SETUP MODE screen on the E3 View Monitor. Follow procedure to setup the E3 View Monitor.

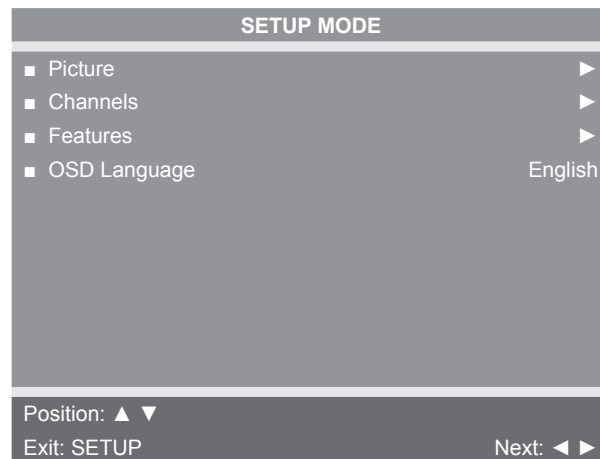

Picture

1. Tap ▲ or ▼ to select **Picture**.
2. Tap ► to select access **Picture** menu.

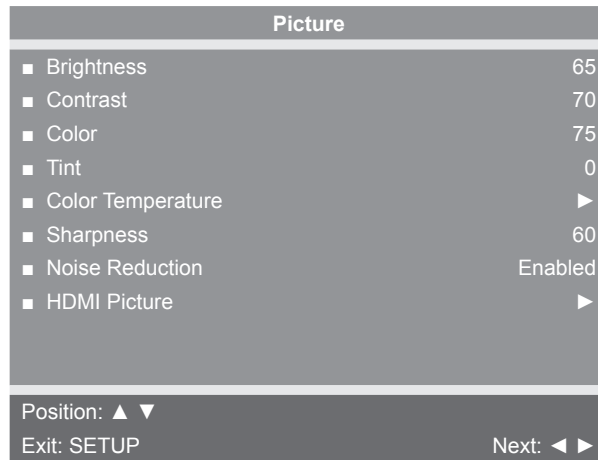

3. Tap ▲ or ▼ to select settings.
4. Tap ◀ or ▶ to adjust settings.

Picture settings

Brightness	Adjust range from 1 to 100. Default is 65.
Contrast	Adjust range from 1 to 100. Default is 70.
Color	Adjust range from 1 to 100. Default is 75.
Tint	Adjust range from 1 to 100. Range is R50 to G50. Default is 0.
Color Temperature	Adjust color balance of Red, Green and Blue temperatures.
Sharpness	Adjust range from 1 to 100. Default is 60.
Noise Reduction	Select Enabled (Default) or Disabled.
HDMI Picture	Set to Auto or Adjust settings as needed. Available only when HDMI signal is present.

5. Tap the **Setup**  icon to return to SETUP MODE menu.

Channels

1. Tap ▲ or ▼ to select **Channels**.
2. Tap ► to select access **Channels** menu.

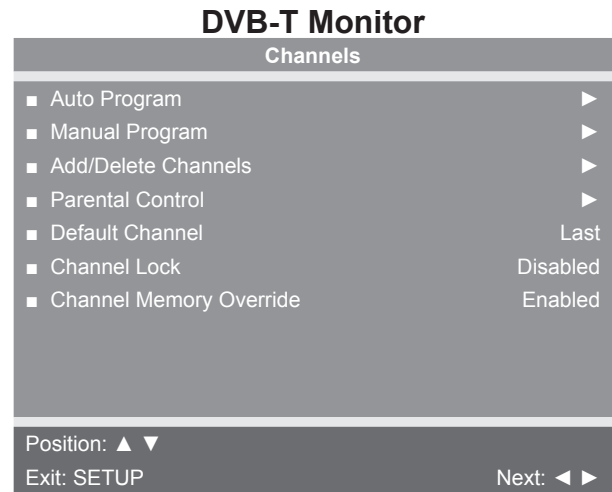
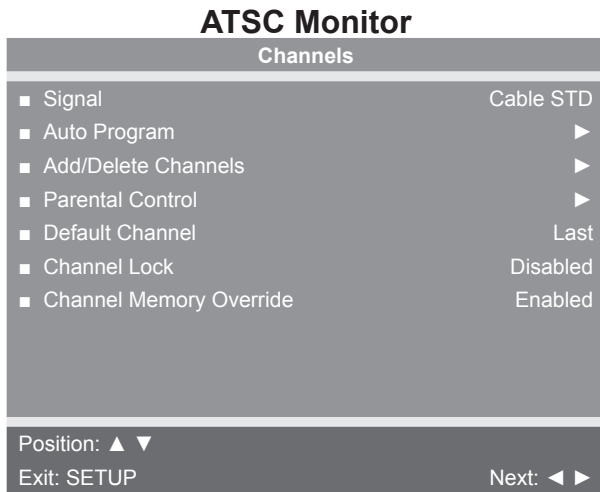

3. Tap ▲ or ▼ to select settings.
4. Tap ◀ or ▶ to adjust settings.

Channel settings

Signal (ATSC only)	Select Air, Cable STD, Cable IRC, or Cable HRC.
Auto Program	<i>See Below</i>
Manual Program (DVB-T only)	<i>See Below</i>
Add/Delete Channels	<i>See Below</i>
Parental Control	Block channels based on TV ratings.
Default Channel	Select channel to display on power up. Select from available channels or last.
Channel Lock	Select Enabled or Disabled. If enabled only one channel is shown, user cannot change channels.
Channel Memory Override	Select Enabled or Disabled. If enabled allows user to select any available channel.

Auto Program (ATSC Monitor)

1. Tap ▼ to select **Auto Program**.
2. Tap ► to enter the menu.
3. Tap ▲ or ▼ to select **Mode**.

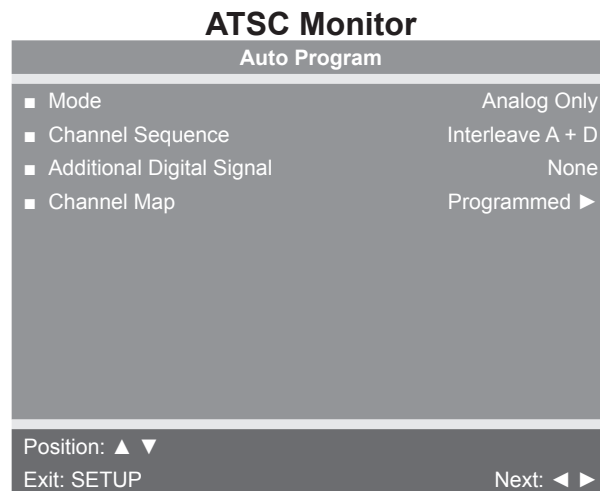

4. Tap ◀ or ► to set the scope of channel scanning.

- Analog Only (Default): TV searches for analog channels only.
- Digital Only: TV searches for digital channels only.
- Analog and Digital: TV searches for both analog and digital channels.

5. Tap ▼ to select **Channel Sequence**.

6. Tap ◀ or ► to set the Channel Sequence in which the channels are displayed after searching.

- Interleave A+D: In the order of channel number regardless of the system.
- All A then D: Digital channels are displayed after all analog channels.

7. Tap ▲ or ▼ to select **Additional Digital Signal**. Not available when **Mode** is set to Analog Only.

8. Tap ◀ or ► to choose the **Additional Digital Signal** source. Choices are: None, Air, Cable STD, Cable IRC, or Cable HRC.

9. Tap ▼ to select **Channel Map**.

10. Tap ► to start auto programming. A confirmation menu will appear before proceeding.

11. Tap ▲ (Yes) to start auto programming. Tap ▼ (No) button to cancel the operation. The TV will now search all available channels with an on-screen progress percentage displayed. Any tuning Mode that includes Digital channels will require several minutes to complete auto programming.

This may take 20 or more minutes. If screen shuts off, tap the  icon to turn monitor on.

12. Tap the **Setup**  icon to return to normal TV viewing once auto programming is complete.

13. Tap the  icon to list programmed channels.

14. Tap the **Setup**  icon to return to SETUP MODE menu.

Auto Program (DVB-T Monitor)

1. Tap ▼ to select **Auto Program**.
2. Tap ► to enter the menu.
3. Tap ▲ or ▼ to select **Country**.

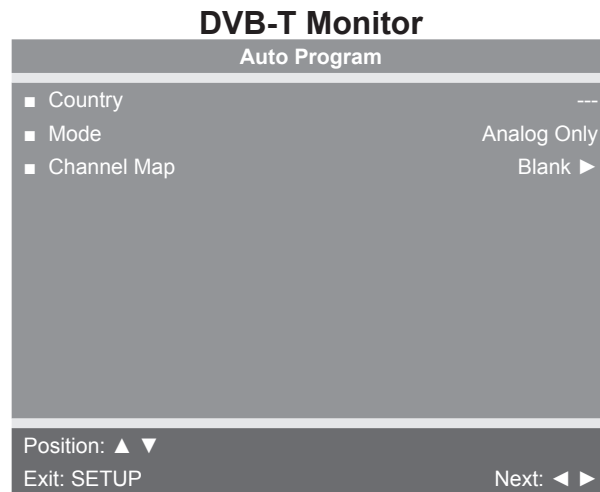

Available countries are:



Albania, Austria, Australia, Belgium, Bosnia, Bulgaria, China, Croatia, Czech, Denmark, Estonia, Finland, France, Germany, Greece, Hungary, Ireland, Italy, Kazakhstan, Latvia, Lithuania, Luxembourg, Morocco, Netherlands, Norway, Poland, Portugal, Romania, Russia, Serbia, Slovakia, Slovenia, Spain, Sweden, Switzerland, Turkey, Uk, and Ukraine.

4. Tap ▲ or ▼ to select **Mode**.
5. Tap ◀ or ▶ to set the scope of channel scanning.

- Analog Only (Default): TV searches for analog channels only.
- Digital Only: TV searches for digital channels only.
- Analog and Digital: TV searches for both analog and digital channels.

6. Tap ▼ to select **Channel Map**.
7. Tap ► to start auto programming. A confirmation menu will appear before proceeding.
8. Tap ▲ (Yes) to start auto programming. Tap ▼ (No) button to cancel the operation. The TV will now search all available channels with an on-screen progress percentage displayed. Any tuning Mode that includes Digital channels will require several minutes to complete auto programming.

This may take 20 or more minutes. If screen shuts off, tap the  icon to turn monitor on.

9. Tap the **Setup**  icon to return to normal TV viewing once auto programming is complete.
10. Tap the **CH List**  icon to list programmed channels.
11. Tap the **Setup**  icon to return to SETUP MODE menu.

Manual Program (ATSC and DVB-T)

1. Tap ▼ to select **Manual Program**.
2. Tap ► to enter the menu.
3. Tap ▲ or ▼ to select **Mode**.

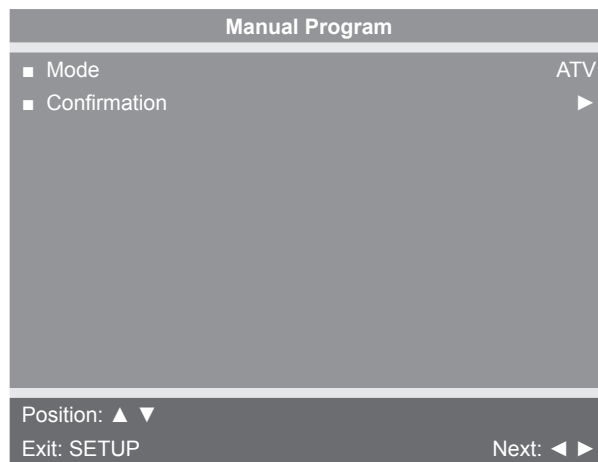

4. Tap ◀ or ▶ to select ATV or DTV.

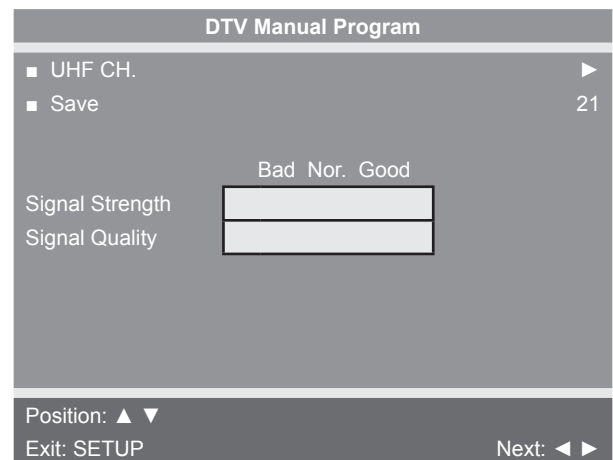
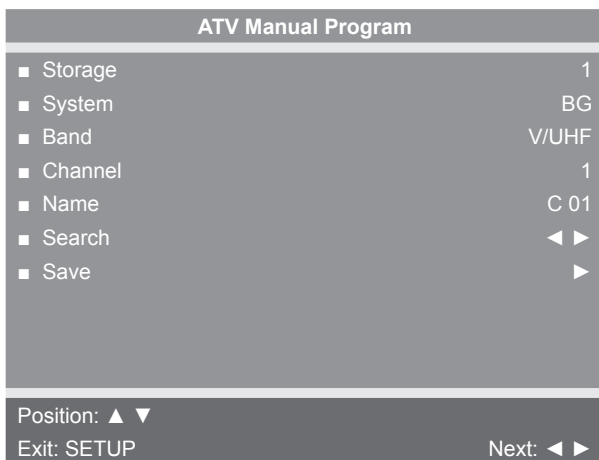



ATV Mode	Adjust settings for Storage, System, Band, Channel, Name, or Search. Select Save to save settings.
DTV Mode	Select UHF channel. Select Save to save settings.

Add/Delete Channels (ATSC and DVB-T)

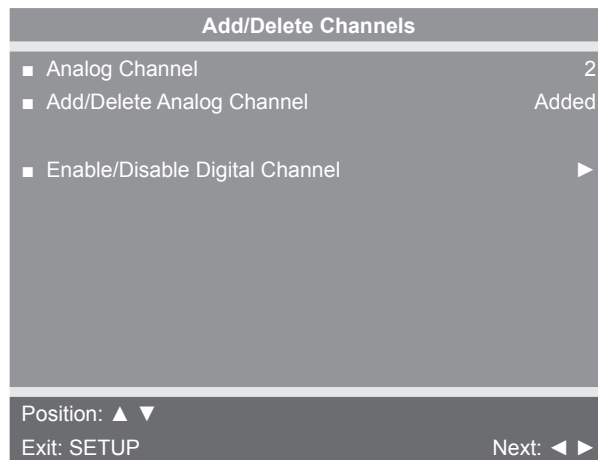
1. Tap ▼ to select **Add/Delete Channels**.
2. Tap ► to enter the Add/Delete Channels menu.



To add or delete an analog channel perform the following procedure. To enable or disable digital channels, go to step 7.

3. Tap ◀ or ▶ to select the desired analog channel.
4. Tap ▲ or ▼ to highlight **Add/Delete Analog Channel**.
5. Tap ◀ or ▶ to select **Added** or **Deleted**.
6. Tap the **Setup**  icon to return to the previous menu. To exit, Tap the **Setup**  icon until the programming menus disappear. If there are more analog channels to be added or deleted, repeat steps 3 through 5.
7. Tap ▲ or ▼ to highlight **Enable/Disable Digital Channel**.
8. Tap ► to select **Enable/Disable Digital Channel**. If there are not any channels programmed in the Service Level, “No Channels Present” will appear in the menu.
9. Tap ▲ or ▼ to highlight the digital channel that needs to be enabled or disabled.
10. Tap ◀ or ▶ to select **Enable** or **Disable**.
11. Tap the **Setup**  icon to return to the previous menu.

Features

1. Tap ▲ or ▼ to select **Features**.
2. Tap ► to select access **Features** menu.

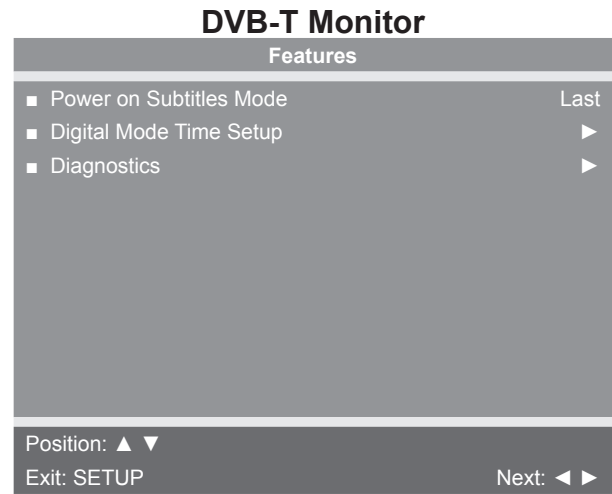
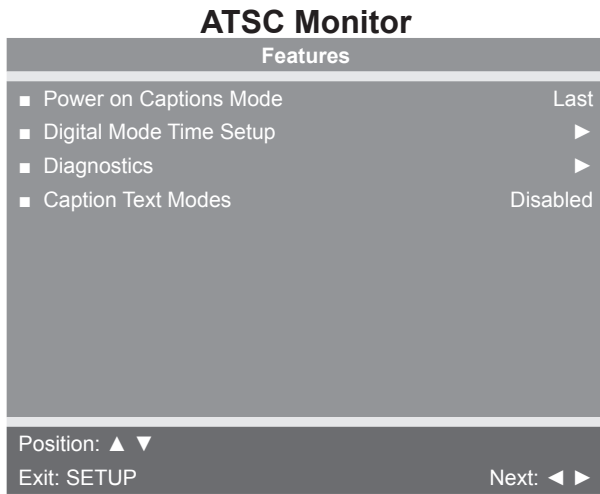

3. Tap ▲ or ▼ to select settings.
4. Tap ◀ or ▶ to adjust settings.

Feature settings

Power on Captions Mode (ATSC only)	Select Off or Last. Last will set caption mode to last used setting.
Power on Subtitles Mode (DVB-T only)	Select Off or Last. Last will set subtitle mode to last used setting.
Digital Mode Time Setup	Set current time automatically from digital signal. Select time zone and daylight savings time to Auto, On, or Off.
Diagnostics	Provides diagnostic information only. Settings cannot be changed.
Caption Text Modes (ATSC only)	Select Enabled or Disabled.

5. Tap the **Setup**  icon to return to SETUP MODE menu.

OSD Language

1. Tap ▲ or ▼ to select **OSD Language**.
2. Tap ◀ or ▶ to select language.

ATSC choices	English, Français or Español.
DVB-T choices	English, Français, Español, Dutch, Danish, Russian, German, and Swedish.

3. Tap the **Setup**  icon to return to SETUP MODE menu.

Exit Set Up Mode by tapping the **Toolbox** icon , then tap the **Home** icon . The screen will refresh.

Setup Complete

Testing Operation

Use the following instructions to test the full speed and incline range of the treadmill and to check the belt for proper operation.



WARNING: Falling hazard.

When starting unit

- *Stand on two top steps.*
- *Do not stand on belt.*

1. Plug the power cord into a power outlet from a grounded, dedicated circuit as described under Electrical Requirements in this chapter without anyone on the treadmill.

Ensure the power cord is not being pinched under the front of the treadmill.

2. Toggle the on/off (I/O) power switch to the on (I) position. The on/off (I/O) power switch is located under the front end of the unit, or on the front right side panel.
3. Press the **Quick Start** key. The treadmill begins a countdown “3...2...1” and sounds a tone for each count. After it reaches one (1), the treadmill gives a longer tone and then begins accelerating the belt to reach 0.5 mph (0.8 kph). The lower left display will show the incline and the lower right display will show the actual speed.
4. Press and hold down the **Speed +** key until the treadmill reaches a speed of approximately 4 mph (6.4 kph), as indicated on the display.

Observe the belt to see that it is running properly; it should stay centered in the middle of the deck. If you have problems with the running belt operation, see Running Belt Adjustments in the Maintenance chapter.

5. Run the treadmill through its full speed range. First press the **Speed +** key until the treadmill reaches its highest speed. Then press the **Speed -** key until the treadmill is back to 0.5 mph (0.8 kph).

Pressing the Incline ▲ ▼ or **Speed + -** keys will show the set incline or speed on the displays.

When the treadmill reaches the set incline and speed, the displays will remain steadily illuminated to indicate that the desired settings have been reached.

6. Run the treadmill through its full % grade range. Press the **Incline ▲** key until the treadmill reaches its highest grade (20%). Then press the **Incline ▼** key until the treadmill reaches 0% grade.
7. Press the **Stop** key once to stop the running belt and enter *Review Mode*. Press the **Stop** key again to exit Review Mode and return the display to the opening screen.

Operation

Terms Used

This section lists some of the common terms and symbols used in this chapter. Other terms and symbols are listed in this chapter as appropriate. For setup options see Setup in the Assembly and Setup chapter.

Active Mode — *Active Mode* is when the running belt is moving. Before *Active Mode* begins, a three second countdown and “3...2...1” is displayed. *Active Mode* continues until the preset time limit is reached, the e-stop key is pulled out or the **STOP** key is pressed.

CardioTouch Screen — The *CardioTouch Screen* is the touch screen located in the handset area.

Cool Down — A reduction of work load for a short duration allows user to gently reduce heart rate. Cool Down occurs two minutes prior to completion of the workout-controlled workout sessions.

Dormant Mode — Occurs when unit is plugged in and not in use.

Manual Mode — In this active mode the user sets a goal for Time. The user controls speed and incline. Manual Mode continues until the goal is reached. Manual Mode is only available during Active Mode.







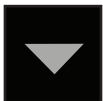

Pause Mode — Occurs only if the Pause feature is enabled and user selects the **STOP** key from Active Mode.

Quick Start — This begins by tapping the **Quick Start** icon. *Quick Start* enters *Active Mode* at minimum speed and 0% elevation with time counting up from 0:00.

Workout Review — Review of the accumulated workout data will happen at the end of each workout session.

User Control Symbols Used











Control	Control Name	Description
	INCLINE UP	Adjust Incline up.
	INCLINE DOWN	Adjust Incline down.
	SPEED UP	Adjust Speed up.
	SPEED DOWN	Adjust Speed down.
	VOLUME UP	Adjust Volume up.
	VOLUME DOWN	Adjust Volume down.
	CHANNEL/TRACK CONTROL	iPod/iPhone - NEXT track A/V - Channel UP
	CHANNEL/TRACK CONTROL	iPod/iPhone - PREVIOUS track A/V - Channel DOWN
	STOP	Press STOP once to end the workout session and start the <i>Workout Review</i> . Press STOP again to exit to <i>Dormant Mode</i> .
	FAN	Default speed is OFF during active mode. Press the FAN key to control fan speed. Choices are OFF, LOW and HI.

CardioTouch Symbols Used

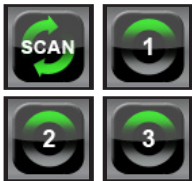

Icon	Icon Name	Description
	QUICK START	<i>Quick Start</i> enters <i>Active Mode</i> at the default resistance with time counting up from 0:00.
	WORKOUTS	Tap <i>Workouts</i> icon to enter workout group selection.
	TV	Tap <i>TV</i> icon to enter TV control menu. If TV is not connected, icon will not be shown.
	TV + FM	Tap <i>TV + FM</i> icon to enter TV + FM control menu. If TV + FM is not connected, icon will not be shown.
	iPod/iPhone	Tap iPod/iPhone icon to enter iPod/iPhone control menu. If iPod/iPhone is not connected, icon will be grayed out.
	HOME	Return to opening screen.
	START	Enter <i>Active Mode</i> .
	PAUSE	If pause feature is enabled, pause icon is shown. Press pause icon once to enter pause mode.
	STOP	If pause feature is disabled, stop icon is shown. Press stop icon or STOP button once to enter "Workout review".
	BACK	Return to previous or opening screen.
	UP LEVEL	Go up one level or return to iPod/iPhone screen.

Icon	Icon Name	Description
	SHIFT LEFT	Shift the screen left to view more options.
	SHIFT RIGHT	Shift the screen right to view more options.
	KEYPAD	Numeric keypad for entering data.
	ENTER	Accepts the value shown.
	CLEAR	Clear any values selected.
	INFO	Select to provide more information and details.
	SCALE	Displays current value in the minimum and maximum range.
	SCAN	This icon defaults to SCAN, which displays the workout info on the upper display, changing every 5 seconds. Tap the SCAN icon to display different data sets. Tap again to change the data set, or multiple times to get back to SCAN.
	CYBEX LOGO	Press and hold Cybex logo for 6 seconds to access <i>Screen Lock</i> and <i>Toolbox</i> . See Preventive Maintenance section.
	LANGUAGE ICON	Tap language icon to select available languages. Set languages available in Setup Options section. Press and hold language logo for 6 seconds to access <i>Screen Lock</i> and <i>Toolbox</i> .

Console Display

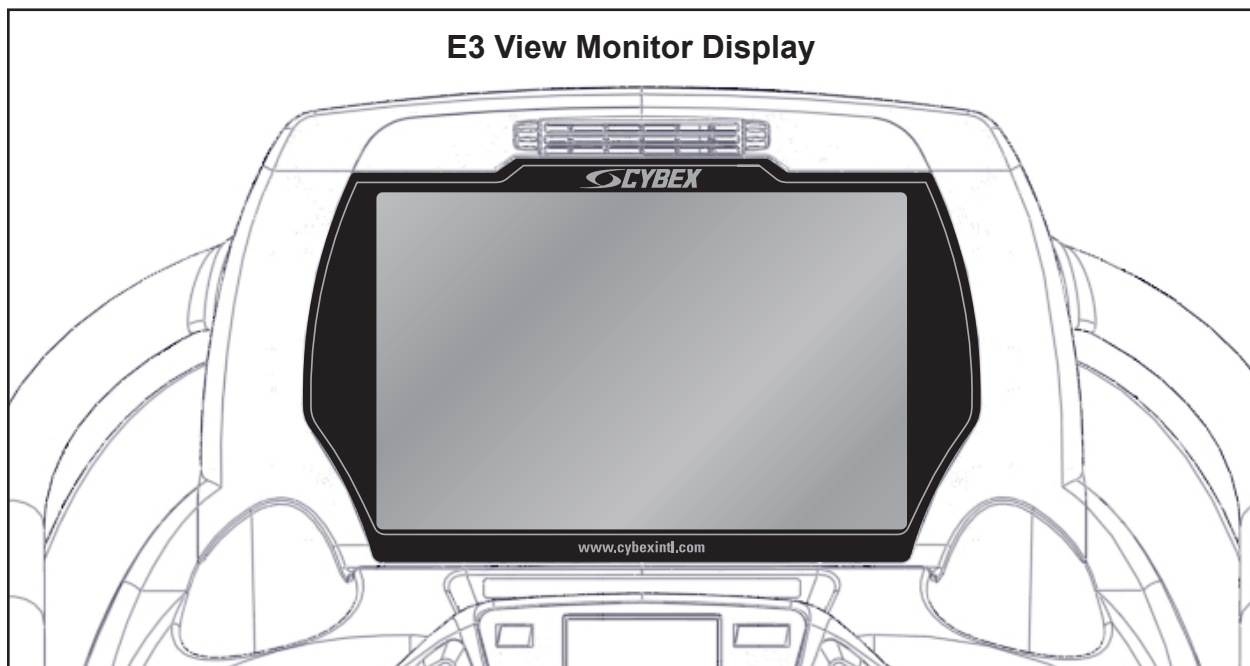
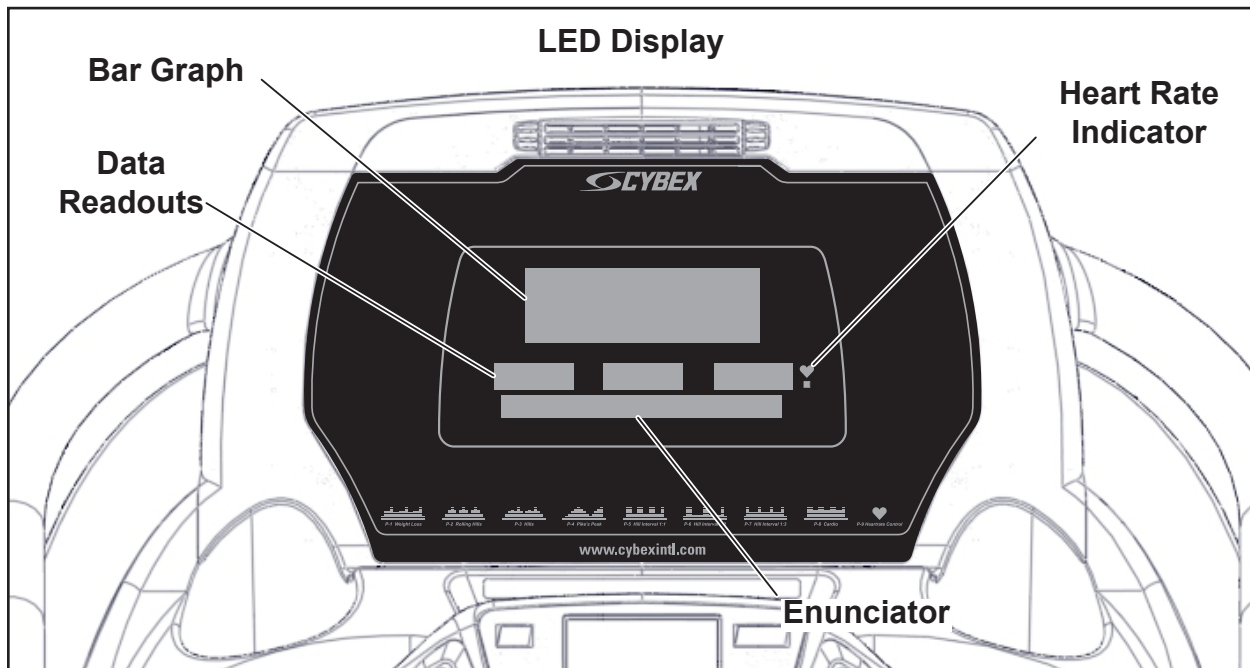

CardioTouch Screen and User Controls



1	Incline keys	6	Volume Keys
2	Incline display	7	STOP Key
3	CardioTouch screen	8	Fan Key
4	Speed display	9	Channel/Track Keys
5	Speed Keys		

CardioTouch Screen — Tap the icons to make selections.



Quick Operation Guide

Maximum user weight is 400 lbs. (181 kg).

The following is a quick overview of the operation of the treadmill. For more information read *Detailed Operation Guide* in this chapter.



WARNING: *Falling hazard.*

When starting unit

- *Stand on two top steps.*
- *Do not stand on belt.*

1. Place your feet on the two top steps located on each side of the running belt.
2. Clip the e-stop clip onto your clothing and test it as described under *Emergency Stop* in the *Safety* chapter.
3. Tap **QUICK START** on the CardioTouch screen.



The treadmill begins a countdown, “3...2...1,” after which it accelerates the belt to 0.5 mph (0.8 kph) and enters Active Mode.

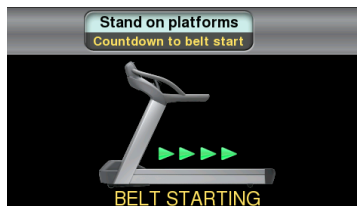

4. Hold the handrails while you step onto the running belt and begin walking.
5. Press the **Speed + –** keys to change the belt speed at any time. The right display will show speed.
6. Press the **Incline ▲ ▼** keys to change the incline at any time. The left display will show incline.
7. Press the **Stop** key at any time to stop the running belt. “Workout Review” is displayed and the incline returns to 0%.

Detailed Operation Guide

Maximum user weight is 400 lbs. (181 kg).



WARNING: Falling hazard.

When starting unit

- Stand on two top steps.
- Do not stand on belt.

1. Place your feet on the two top steps located on each side of the running belt.
2. Clip the e-stop clip onto your clothing and carefully test the e-stop key to ensure it will activate in case of an emergency. See Emergency Stop Key (e-stop) in the Safety Chapter for properly testing the e-stop key. Also, see Stopping the Treadmill in this chapter for further information about the e-stop key. Be sure the string is free of knots and has enough slack for you to run comfortably with the e-stop key in place.
3. Select **QUICK START** or **WORKOUTS**.

To select a workout category, tap one of the workout category icons from the workout options screen.

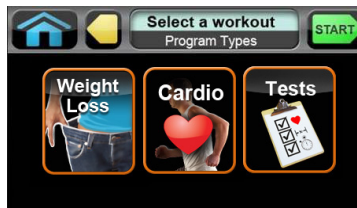

To select a workout, tap one of the workout icons from the workouts screen.

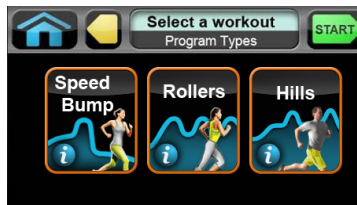

Upon entering a workout the display will guide you through the appropriate settings. This is referred to as Workout Setup Mode. If the **Start** key is pressed now, all defaults for that workout will be accepted. After 10 seconds, if no key has been pressed, the first default will be accepted. After another 10 seconds the second default will be accepted and so on until the last default.

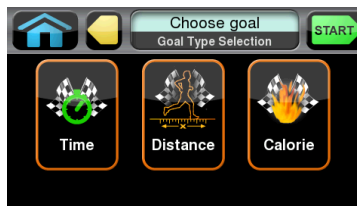

For the most accurate resistance and calorie count, you must set your correct weight before beginning your workout (including clothing).

When selecting a workout you must tap the **Enter** icon after each adjustment of *Time*, *Level* or *Weight*.

4. Press the **Start** key.

The treadmill begins a countdown, “3...2...1” and sounds a tone for each count. When it reaches one (1) the treadmill gives a longer tone and then starts accelerating the belt. In *Manual Mode* the belt will begin accelerating to 0.5 mph (0.8 kph) and the incline will remain at zero percent. In a workout the belt will begin accelerating and the incline will change to the corresponding speed and incline of the workout and level you selected.

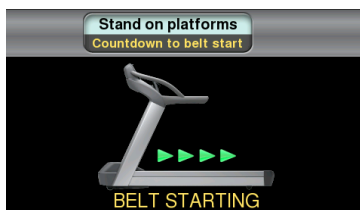

5. Hold the handrails while you step onto the running belt and begin walking.

6. Observe the control panel. The top center *Bar Graph* display shows a graphical representation of the relative incline changes, and if in a program, will show the relative intensity changes that are coming up. The *Text Area* will start showing the workout data such as Distance, Calories, Heart rate (if available), MET and Pace (Minutes per Mile or Minutes per Km). The data displays will start by automatically shifting every 5 seconds.

Heart rate will be displayed in lieu of MET if a valid heart rate is available from a wireless chest strap (not included) or by holding the contact heart rate grips.

When you adjust incline in a workout, the change will affect only the current segment. The program control will resume starting with the next segment. To increase or decrease overall intensity, adjust the speed and/or the program level.

7. Press the **Speed + –** keys to change the belt speed at any time. The right display will show the set speed.
8. Press the **Incline ▲ ▼** keys to change the incline at any time. The left display will show the set incline.
9. Press the **Stop** key at any time to stop the workout. “Workout Review” is displayed and the incline returns to 0%.



If the e-stop key is removed during a workout, the drive motor power shuts off immediately, causing the belt to stop. “Emergency Stop!” is displayed. Replacement of the e-stop key causes *Workout Review* to begin.

When a program is complete the treadmill begins a countdown, “3...2...1” and sounds a tone for each count. The belt slows to a stop, the incline returns to 0% and Workout Review is displayed for the preset time or until you press the **Home** key.

The treadmill returns to *Dormant Mode*.

Stopping the Treadmill

Press **Stop** once to end the workout session and start the Workout Review. The treadmill will perform a controlled belt stop and bring the incline to 0%. The accumulated data or the results of the Fitness Test will be displayed for the duration configured in Setup for Review Time. Press **Stop** again to exit to Dormant.

The function of the immobilization method: The purpose of immobilizing the treadmill is to prevent unauthorized use. This can be accomplished by removing the e-stop key from the treadmill, unclipping it from the cord and putting it in a non-accessible place.

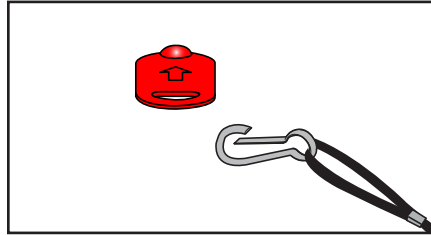

The emergency dismount: Follow the steps listed below if you experience pain, feel faint or need to stop your treadmill in an emergency situation:

1. Grip handrails for support.
2. Step onto the top steps.
3. Pull the e-stop key off the console.

The function of the emergency stop: The e-stop key functions as the emergency stop. In an emergency situation, remove the e-stop key from the treadmill and the running belt will come to a stop.

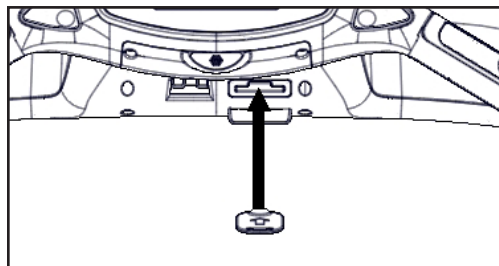

Safety Sentry



WARNING: *Falling hazard*

- Place your feet on the two top steps when starting or stopping the treadmill.
- Wear the e-stop clip at all times.

The treadmill uses sensors to determine if you are on the running belt. When using the treadmill, exercise in the center of the running belt, and between the end of the handrails and the console. If you step off of the treadmill during a workout, the treadmill is designed to detect your absence and if a user is not detected, the console will beep twice and display "Are you there? Touch the screen to continue". If there is no response in 20 seconds, the treadmill will exit Active Mode and the running belt will stop.

An unattended, running treadmill can create an unsafe environment for a user. The Safety Sentry feature is intended to allow the treadmill to stop the running belt when the treadmill is unattended. To avoid the treadmill running unattended, follow these steps:

- At the end of your workout, verify that the running belt is stopped by visually checking the Cybex logo on the running belt, it should not be moving.
- If the belt is moving, place feet on both sides of the top step and press “Stop” or remove the e-stop key from the treadmill.

Workout Selection

Quick Start

Press **Quick Start**. Control speed and incline.

Workout Choices:

Name	Levels	Settings	Results
Weight Loss			
Speed Bump	10	Choose goal - Time, distance, or calorie.	
Rollers	10	Choose goal - Time, distance, or calorie.	
Hills	10	Choose goal - Time, distance, or calorie.	
Peaks	10	Choose goal - Time, distance, or calorie.	
Cardio			
Hill Interval 1:1	10	Choose goal - Time, distance, or calorie.	
Hill Interval 1:2	10	Choose goal - Time, distance, or calorie.	
Hill Interval 1:3	10	Choose goal - Time, distance, or calorie.	
Interval Plus	10	Choose goal - Time, distance, or calorie.	
Heart Rate Control	N/A	Choose goal - Time, distance, or calorie.	
Tests			
Gerkin Protocol	Walk/run	Weight, age, and gender.	VO2 max
Army PFT	2 mile/3.2 k run	Weight, age, gender, and starting speed.	Points
Air Force PFT	1.5 mile/2.4 k run	Weight, age, gender, and starting speed.	Points
Navy <5K PRT	1.5 mile/2.4 k run under 5000 feet	Weight, age, gender, and starting speed.	Points
Navy >5K PRT	1.5 mile/2.4 k run over 5000 feet	Weight, age, gender, and starting speed.	Points
Marines PRT	3 mile/4.8 k run sea level	Weight, age, gender, and starting speed.	Points
Marines 4500 PRT	3 mile/4.8 k run 4500 feet	Weight, age, gender, and starting speed.	Points
One Mile Test	1 mile/1.6 k walk	Weight, age, gender, and starting speed.	VO2 max

PFT means Physical Fitness Test, PRT means Physical Readiness Test.

See Appendix for workout details

Control During Operation

Control keys are usable during operation and may be pressed at any time to make adjustments in speed, elevation or data readouts. The **Speed** and **Incline** keys are located near the hand grips, allowing for thumb adjustments without removing your hands from the hand grips.

Changing Speed — Press the **Speed + –** keys to change the speed in increments of 0.1 mph or 0.1 kph. Minimum to maximum speed is from 0.5 - 15.6 mph (0.8 - 25 kph).

Changing Incline — Press the **Incline ^ v** keys to change the elevation in increments of ½% increments up to 10%, then 1% up to 20%. Press multiple times to change incline setting or hold the key to auto-repeat. Elevation is defined as the ratio of rise or fall over run of the treadmill deck.

Changing between active mode or workouts — You can make changes during your workout. Press **WORKOUTS** to select another workout, **Manual** to select Manual Mode, or **Goal** to change your Time, Distance, or Calorie Goal. Follow screen prompts to begin the new workout.

Limits of high speed and high incline — The software is designed to limit a user from operating at maximum speed and maximum incline at the same time.

If the target speed is above 6.0 mph (9.6 kph), the maximum incline is limited to 15%.

If the target incline is set to 15% or greater, the maximum speed is limited to 6.0 mph (9.6 kph).

Data Readouts

As you exercise, the treadmill keeps track of the following data:

BPM (Beats Per Minute) — Your current heart rate. Heart rate will appear when a signal is introduced. Use the hand grips for Contact Heart rate or wear a Polar® compatible heart rate chest strap.

Calories — The total accumulated calories burned during your workout. Your weight must be correctly set before beginning your workout for this measurement to be most accurate.

Calories Per Hour — Calculation of present workload's energy exertion in Calories per Hour.

Distance — The total accumulated distance, in miles or kilometers, during your workout. Depending on the defaults you've chosen this measurement will show in English or Metric.

Metabolic Equivalent (MET) — Relates to the user's energy expenditure. A MET is a basic unit of measurement that is used to compare relative work between individuals and activities. 'One MET' is the amount of oxygen consumed at rest. For example, two MET would be twice that amount. If an individual were working at four MET he/she would be consuming oxygen at a rate equal to four times their resting consumption. MET can be used to compare walking on a grade with running or even to cycling and other activities.

Pace — At your current speed, how long it would take to cover a mile (or kilometer), displayed in minutes:seconds.

Time — The total time you've been working out or time remaining. Display time as *hours:minutes*.

Watts — Present workload energy exertion.

Heart Rate Indicator





Contact Heart Rate — Lightly hold hand grips on the handlebar ensuring that hands are clean and contact both the front and back sensors of each grip. A heart rate will display in typically 30 seconds or less.

Factors that interfere with heart rate signal:

- hand lotions
- oils or body powder
- excessive dirt
- excessive movement
- body composition
- hydration
- too loose grip
- too tight grip
- resting or leaning on grips

Wireless Heart Rate — To use this feature, a Polar® compatible heart rate transmitter belt (not included) must be worn.

Once the actual heart rate is determined, the LED is blinking to the displayed BPM and the Heart LED lights up. The color of the light represents a scale of low to high target heart rate.

	Blue	0 – 69 BPM
	Green	70 – 93 BPM
	Yellow	94 – 119 BPM
	Blood Orange	120 – 169
	Magenta	170 and higher

Meaning of % Grade

A 1% grade is not the same as a 1 degree incline. The % grade is the relationship of the measurement of rise over the measurement of run (also called slope). For example, a 1 foot (meter) rise in height over a length of 100 feet (meters) is a 1% grade. Expressed as a mathematical formula, the grade is calculated as follows: $1 \text{ ft. (m)} / 100 \text{ ft. (m)} = 0.01 = 1\%$

With respect to treadmills, the percent grade is roughly equal to the increase in height (rise) of the treadmill divided by the length (run) of the treadmill.

The degree of incline can be related to % grade by taking the Arctangent of the grade. For instance, 15% grade is equal to 8.53 Degrees ($\text{ArcTan}(.15)=8.53^\circ$). The opposite is true to determine % Grade from Degree of incline ($\text{Tan}(8.53^\circ)=.15$).





Fan Control

The fan defaults to the “OFF” setting. The user can change to “Fan Low”, “Fan High”, or “Fan Off” setting by pressing the appropriate control key.

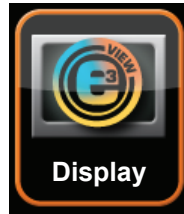
E3 View Monitor Screen Options

During operation four E3 View Monitor screen options are available. Press E3 View Monitor icon to change screens.



	TV + Data	Display video with data at bottom of screen
	TV Only	Display video only
	Data Only	Display data only
	Blank	Screen is blank, video and data are not displayed

Pod/iPhone Functions

Connecting iPod/iPhone — Connecting an iPod/iPhone allows some control through the keypad. The iPod/iPhone will not be charged while connected.

1. Connect iPod/iPhone (not supplied) into the 30 pin connector.
2. Place iPod/iPhone onto the accessory tray.

iPod/iPhone Playlist — Select the iPod/iPhone icon to display the iPod/iPhone navigation screen.

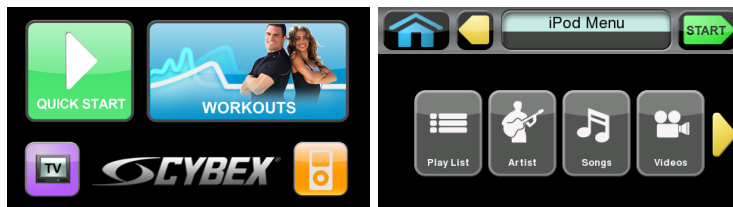

- If iPod/iPhone is already playing use the standard iPod/iPhone controls.
- If iPod/iPhone is *Dormant* make a selection from the iPod/iPhone Menu.
- Once a selection is made from the iPod/iPhone menu, make further selections until the desired media is found.

CSAFE Port

The CSAFE standard defines a communication protocol and low-voltage DC power source specific to the Fitness Equipment Industry. These RJ-45 phone jacks are provided for use **ONLY** within the CSAFE protocol. For more information on CSAFE standard, visit www.fitlinxx.com/csafa.

Console CSAFE port location (Inside console)

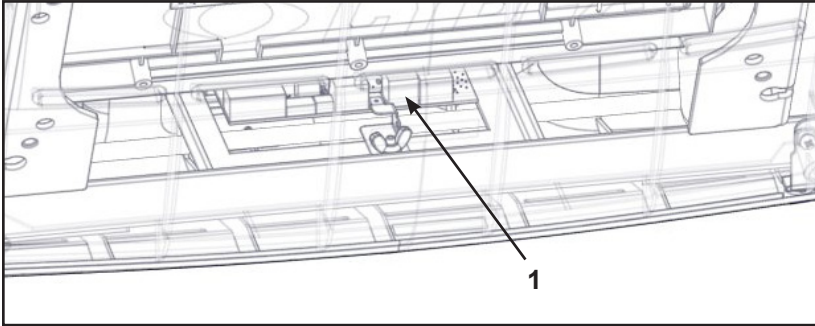

	Description
1	CSAFE port (Red)

Optional CSAFE location (Front of unit)

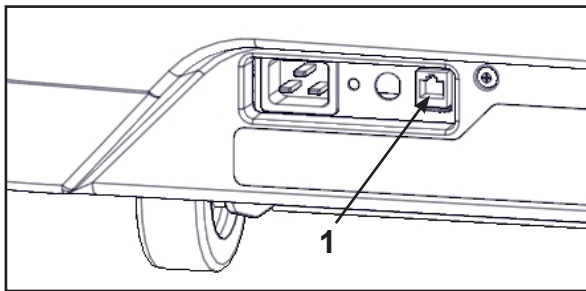

	Description
1	CSAFE port

Log in

When unit is connected to a CSAFE network, the user is prompted to login at startup "Enter your club ID#".

Enter your club ID# using the keypad located on the CardioTouch screen.



Maintenance

All preventive maintenance activities must be performed on a regular basis. Performing routine preventive maintenance actions can aid in providing safe, trouble-free operation of all Cybex Strength Systems equipment.

Cybex is not responsible for performing regular inspection and maintenance actions for your machines. Instruct all personnel in equipment inspection and maintenance actions and also in accident reporting/recording. Cybex representatives are available to answer any questions that you may have.

Warnings



Read all warnings in this chapter.



WARNING: For maintenance, service and repair:

- *Must be performed by trained service personnel only*
- *Use only Cybex replacement parts*
- *Unplug unit before working on it*
- *Keep water and liquids away from electrical parts.*

Observe the following warnings:



DANGER: Electrocutation hazard.

To avoid death or serious injury unplug unit when not in use or when performing maintenance.



WARNING: Equipment hazard.

To avoid serious injury or death replace worn or damaged components immediately and keep the equipment out of use until repair is completed.

Preventive Maintenance Activities

Perform regular preventive maintenance to ensure normal operation of unit. Keep a log of all maintenance actions to assist in staying current with all preventive maintenance activities.

Cybex is not responsible for performing regular inspection and maintenance actions for your unit. Instruct all personnel in equipment inspection and maintenance actions and also in accident reporting/recording. Contact Cybex Customer Service at 888-462-9239 or 508-533-4300 for any preventive maintenance or service concerns.



Read and understand warnings listed in this chapter and in the **Safety Section**. Read and understand all instructions in this section.

During maintenance, disconnect the power cord.

For some maintenance activities it will be necessary to remove and replace the motor cover.

Tool Required

Phillips screwdriver

Cleaning Your Treadmill

When cleaning your treadmill spray a mild cleaning agent, such as a water and dishsoap solution, on a clean cloth first and then wipe the treadmill with the damp cloth. Do not spray cleaning solution directly on the treadmill. Direct spraying could cause damage to the electronics and may void the warranty.



WARNING: *Shock and electrocution hazard.*

- *Unplug unit and let sit 10 minutes before cleaning or performing maintenance.*
- *Electrical charge can remain in unit after unplugging.*
- *Keep water and liquids away from electrical parts.*

After Each Use — Wipe up any liquid spills immediately. After each workout, use a cloth to wipe up any remaining perspiration from the handrails and painted surfaces.

Be careful not to spill or get excessive moisture between the edge of the display panel and the console, as this might create an electrical hazard or cause failure of the electronics.

As Needed — Vacuum any dust or dirt that might accumulate under or around the treadmill. Motors are especially susceptible to dust and dirt, and restricted airflow can prevent adequate cooling that could shorten motor life. Cleaning this area should be done as often as indicated in the *Service Schedule*.

To clean the motor components, you must loosen the two Phillips head screws that hold the motor cover in place. Lift the cover straight up; the screws will stay in place. Use a vacuum attachment or hand vacuum to clean the exposed elevation assembly, drive motor, lower electronics and the surrounding areas.

Fan and Heat Sink — Vacuum the fan and heat sink area of the motor controller.

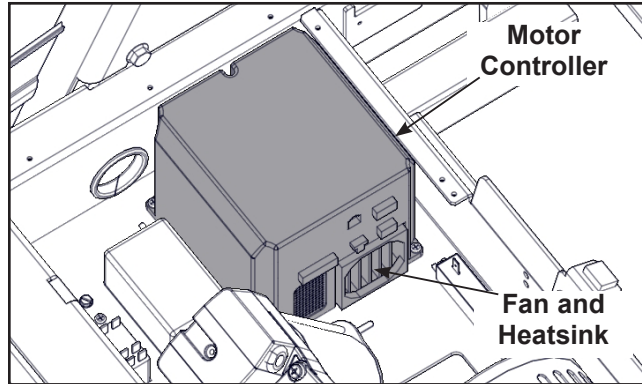

Also use a dry cloth for the areas that you can not reach with the vacuum cleaner. If the machine has not been used for some time or is excessively dirty, use a *dry* cloth to wipe all exposed areas.

Carefully raise the rear of the treadmill and roll it back from its present position to vacuum the floor area underneath the unit. When finished, return the treadmill to its normal position.

Contact Heart Rate Grips — Contaminants, such as hand lotions, oils or body powder, may come off on the contact heart rate grips. These can reduce sensitivity and interfere with the heart rate signal. It is recommended that the user have clean hands when using the contact heart rate. Clean the grips using a cloth dampened with a cleaning solution containing rubbing alcohol.

CardioTouch Screen — While in *Dormant Mode* press the **Cybex** logo icon to access the *Lock and Toolbox* options. Press the **Lock screen for cleaning** icon to lock the screen for 10 seconds. The CardioTouch screen will stay locked for 10 seconds to prevent any key presses from being processed. Clean the CardioTouch screen using a soft cloth dampened with a cleaning solution containing rubbing alcohol.

Running Belt Maintenance

Center and tension the running belt

1. Plug the power cord into the power outlet.
2. Turn the main power switch to the on (I) position.
3. Press the **Quick Start** icon.
4. Press the **Speed +** to bring the speed up to 5 mph (8 kph). Allow the treadmill to run for a minute.

The lateral position of the running belt is correctly centered when the Cybex logo is centered between the inside edges of the two belt tracking slots. If the Cybex logo is not centered between the belt tracking slots, center the running belt with the following procedure.

5. Observe the Cybex logo position relative to the belt tracking slots with the treadmill running at 5 mph (8 kph).

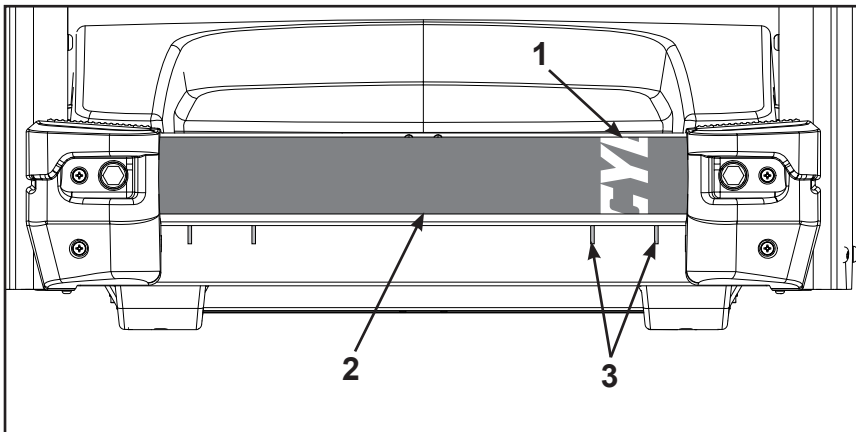

1	Cybex logo
2	Running belt
3	Belt tracking slots

While centering the running belt choose one bolt to adjust. Do not adjust both bolts.

6. Tighten the rear roller bolt on the side of the treadmill toward which the running belt is moving using a 3/4" socket wrench. For example: If the running belt moves to the right of the belt tracking slots, tighten the bolt on the right side of the frame, tighten about 1/2 of a turn (clockwise) and wait 30 seconds. If the running belt does not move back to the center of the belt tracking slots, make another adjustment to the same bolt. Once the running belt has been adjusted closer to the center of the belt tracking slots, use about 1/4 of a turn until the running belt has been stabilized.

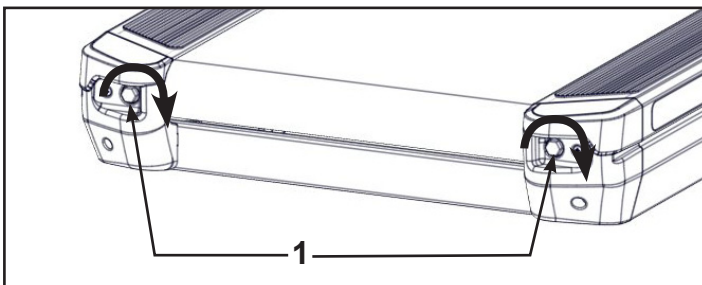

	Description
1	Rear roller bolts

7. Check the belt tension after the running belt has been centered. Make sure the running belt tension is tight enough so that the running belt does not slip or hesitate when stepped on. Walk on the treadmill at 3.5 - 4 mph (5.6 - 6.4 kph) and every 4th to 5th step throw your weight into your step to feel if the running belt is slipping. If slipping is felt, confirm it is the running belt slipping and not the drive belt. With the hood cover removed, observe movement at the drive belt and front roller.

Do not over tighten the running belt. Over tightening the running belt can cause the belt to stretch and require replacement. Continue procedure until running belt stops slipping.

8. Check running belt for centering position. If running belt is not centered, perform steps 5 and 6.

Checking the Running Belt and Deck Surfaces — The running belt and deck should be checked periodically for any excessive wear. In an effort to make sure that the running belt operates properly, visually inspect the belt often to make sure that there are no tears or fraying in the belt material. The running belt should be replaced every 15,000 miles (24,140 km). The running deck should be flipped every 15,000 miles (24,140 km) and replaced every 30,000 miles (48,280 km). A service prompt will appear at this interval and the parts will need to be replaced.

Inspect the edges of the belt as described below.

Tools Required

- Phillips screwdriver

Disconnect the external power source

1. Toggle the on/off (I/O) power switch to the off (O) position. The on/off (I/O) power switch is located under the front end of the unit, or on the front right side panel.
2. Unplug the treadmill from the power outlet.

Check the running belt condition

1. Remove the two screws securing the right end cap using a Phillips screwdriver.

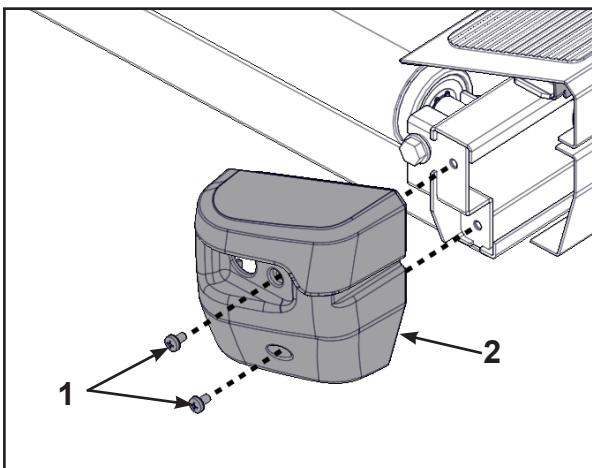

1	Screws (2)
2	Right end cap

2. Repeat step 1 for the left end cap.

3. Inspect the top surface, seam, and edges of the running belt while you roll it by hand. If the belt has any rips or looks excessively worn the belt needs to be replaced.

If the running belt and deck need replacement refer to a qualified service technician.

4. Install the screws securing the end caps removed in steps 1 and 2 using a Phillips screwdriver.

Other Preventive Maintenance

Other preventive maintenance activities must be completed by a qualified service technician at the recommended intervals listed in the *Service Schedule* at the end of this chapter. These activities include:

- Flipping or replacing the running deck
- Replacing the running belt

Elevation Motor Lubrication — In time the elevation motor pivot points or tube nut may develop a squeak. Lubricate the upper and lower bolts and the spacers with a small amount of lithium grease. You can buy lithium grease at an auto parts store.

Static Electricity — Depending upon where you live, you may experience dry air, causing a common experience of static electricity. This may be especially true in the winter time. You may notice a static build-up just by walking across a carpet and then touching a metal object. The same can hold true while working out on your treadmill. You may experience a shock due to the build-up of static electricity on your body and the discharge path of the treadmill. If you experience this type of situation, you may want to increase the humidity to a comfortable level through the use of a humidifier.

E3 View Monitor

Cleaning

1. Clean with a dust free cloth. For further cleaning, use a soft cloth or paper towel dampened with water. To avoid damage to the surface of the monitor, do not use abrasive or chemical cleaning agents.
2. Disinfecting: to avoid damage to the surface, test a small portion of the monitor's cabinet with any disinfectant to verify that the disinfectant will not discolor or soften the enclosure.

Storage or Long Non-Use Periods

When not using product for an extended period of time the product should be disconnected from the Power Supply, TV/Cable Signal Feed, and any Peripheral Devices.

Pixels

Very small red, blue, white or green spots may be visible or may appear on the screen. This is a characteristic of liquid crystal display panels and is not considered a defect for replacement. The liquid crystal panel is built with very high precision technology giving fine picture details. Occasionally, a few non-active pixels may appear on the screen as a fixed point. This does not affect the performance of monitor or merit a warranty claim.

Maintenance

- It is very important to have the unit regularly examined by a qualified technician to ensure the product is fit for use.
- If the unit malfunctions, please refer to a qualified technician for repair or replacement of defective parts immediately. Do not attempt to use the monitor until it has been inspected and repaired by a qualified technician.
- For inspection, installation and servicing, please consult qualified technician.
- Failure to use a manufacturer approved repair technician may void any warranty claims.

Service Wheel (optional)

A service wheel lever is located at the rear end of the unit. This lever will engage a wheel and elevate the rear end of the unit. The treadmill can then be easily moved for cleaning or servicing.



WARNING: *Shock and electrocution hazard.*

- *Unplug unit and let sit 10 minutes before cleaning or performing maintenance.*
- *Electrical charge can remain in unit after unplugging.*
- *Keep water and liquids away from electrical parts.*

Engage service wheel

1. Unplug power cord from power outlet.
2. Grasp the service wheel lever and slide to the right and down to lock in place.

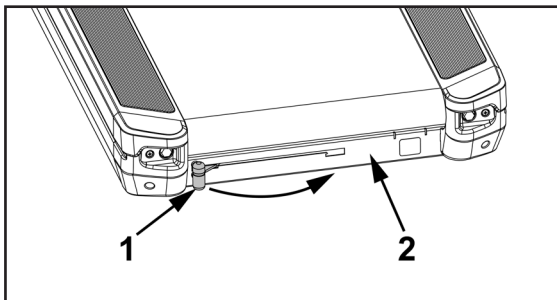

1	Service wheel lever
2	Frame

The service wheel will lower and raise the rear foot off the floor.

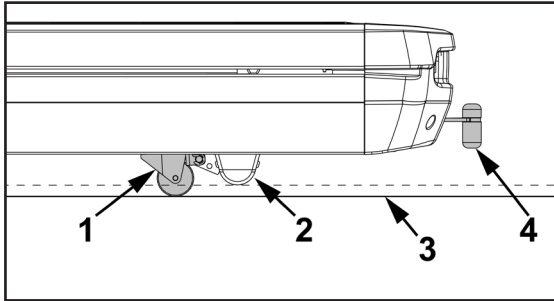

1	Service wheel
2	Rear foot
3	Floor
4	Service wheel lever

3. Move treadmill as needed.

Disengage service wheel



WARNING: *Trip and fall hazard.*

To avoid injury, make sure service wheel lever is not engaged prior to use.

1. Grasp the service wheel lever and slide to the right, lift up, and slide to the left.

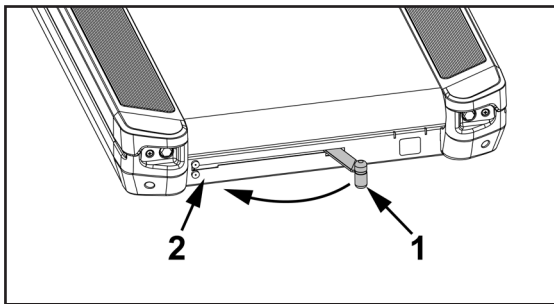

1	Service wheel lever
2	Frame



2. Plug the power cord into the power outlet.

Service Schedule

All maintenance activities shall be performed by qualified personnel. Failure to do so could result in serious injury.



This is the minimum recommended service.

Determine distance

	CYBEX LOGO	Press and hold Cybex logo for 6 seconds to access <i>Screen Lock</i> and <i>Toolbox</i> . See Preventive Maintenance section.
 ENGLISH	LANGUAGE ICON	Press and hold language logo for 6 seconds to access <i>Screen Lock</i> and <i>Toolbox</i> .

1. Press the **Access Toolbox** icon to access the *Toolbox* login screen.

2. Enter the sequence:     .

3. Press the **Statistics** icon to access the *Recorded Statistics* screen.
4. Locate and tap the icon for **Treadmill Totals**.
5. Record Distance.
6. Press the  arrow to return to the *Recorded Statistics* screen.
7. Locate and tap the icon for **Belt or Deck**.
8. Record Distance.
9. If replacing the running belt, tap the **Belt** icon, then tap the **New Belt Reset** icon to reset odometer.
10. If replacing the running deck, tap the **Deck** icon, then tap the **New Deck Reset** icon to reset odometer.
11. Exit Set Up Mode by tapping the **Toolbox** icon , then tap the **Home** icon . The screen will refresh.

First 500 miles (800 km).

- Check running belt tension and tracking.

Every 5,000 miles (8,000 km).

- Check running belt tension and tracking.
- Vacuum the fan and heat sink area of the motor controller.
- Move treadmill and vacuum underneath.
- Raise elevation to 15%, carefully roll the treadmill backwards to clean underneath with a dry cloth and vacuum. Return to normal position when done.

Every 15,000 miles (24,140 km).

- Replace running belt and flip deck.
- Check elevation assembly and replace worn parts.
- Lubricate elevation pivot points.

Every 30,000 miles (48,280 km).

- Replace running belt and deck.

Customer Service

Product Registration

To register product do the following:

1. Visit www.cybexintl.com.
2. Locate Product Registration in the Support section.
3. Fill out form completely.
4. Click the Submit button to register product.

Contacting Service

Hours of phone service are Monday through Friday from 8:30 a.m. to 6:00 p.m. Eastern Standard Time.

For Cybex customers living in the USA, contact Cybex Customer Service at 888-462-9239.

For Cybex customers living outside the USA, contact Cybex Customer Service at 508-533-4300 or fax 508-533-5183. Email address internationaltechhelp@cybexintl.com

Find information on the web at www.cybexintl.com.

To contact us online go to www.cybexintl.com.

Ordering Parts

To order parts online go to www.cybexintl.com.

To speak with a customer service representative, call 888-462-9239 (for customers living within the USA) or 508-533-4300 (for customers outside the USA).

The following information located on the serial number decal will assist our Cybex representatives in serving you.

- Unit Serial Number, Product Name and Model Number
- Part Description and Part Number if you have it. All parts can be found on the web at www.cybexintl.com
- Shipping Address
- Contact Name
- Include a description of the problem.

In addition to your shipping address and contact name, your account number is helpful but not required. You may also fax orders to 508-533-5183.

Return Material Authorization (RMA)

The Return Material Authorization (RMA) system is used when returning material for placement, repair or credit. The system assures that returned materials are properly handled and analyzed. Follow the following procedures carefully.

Contact your authorized Cybex dealer on all warranty-related matters. Your local Cybex dealer will request a RMA from Cybex, if applicable. Under no circumstances will defective parts or equipment be accepted by Cybex without proper RMA and an Automated Return Service (ARS) label.

Please contact Cybex Customer Service for the return of any item that is defective.

Provide the technician with a detailed description of the problem you are having or the defect in the item you wish to return. Provide the model and serial number of your Cybex equipment.

At Cybex's discretion, the technician may request that you return the problem part(s) to Cybex for evaluation and repair or replacement. The technician will assign you a RMA number and will send you an ARS label. The ARS label and the RMA numbers must be clearly displayed on the outside of the package that contains the item(s) to be returned. Include the description of the problem, the serial number of the equipment and the name and address of the owner in the package along with the part(s).

Merchandise returned without an RMA number on the outside of the package or shipments sent COD will not be accepted by the Cybex receiving department.

Damaged Parts

Materials damaged in shipment should not be returned for credit. Shipping damages are the responsibility of the carrier (UPS, Federal Express, trucking companies, etc.)

Apparent Damage

Upon receipt of your shipment, check all items carefully. Any damage seen with a visual check must be noted on the freight bill and signed by the carrier's agent. Failure to do so will result in the carriers refusal to honor your damage claim. The carrier will provide you with the required forms for filing such claims.

Concealed Damage

Damage not seen with a visual check upon receipt of a shipment but notices later must be reported to the carrier as soon as possible. Upon discovery of the damage, a written or phone request to the carrier asking them to perform an inspection of the materials must be made within ten days of the delivery date. Keep all shipping containers and packing materials as they will be needed in the inspection process. The carrier will provide you with an inspection report and the necessary forms for filing a concealed damage claim. Concealed damage claim is the carrier's responsibility.

Appendix - Workout Overviews

Speed Bump

The Weight Loss program uses a series of relatively minor changes in its five-minute core to add an incremental demand. The five-minute core utilizes a baseline incline for two minutes and then increases the incline for added demand and then provides a slightly lower Incline for two-minutes for recovery.

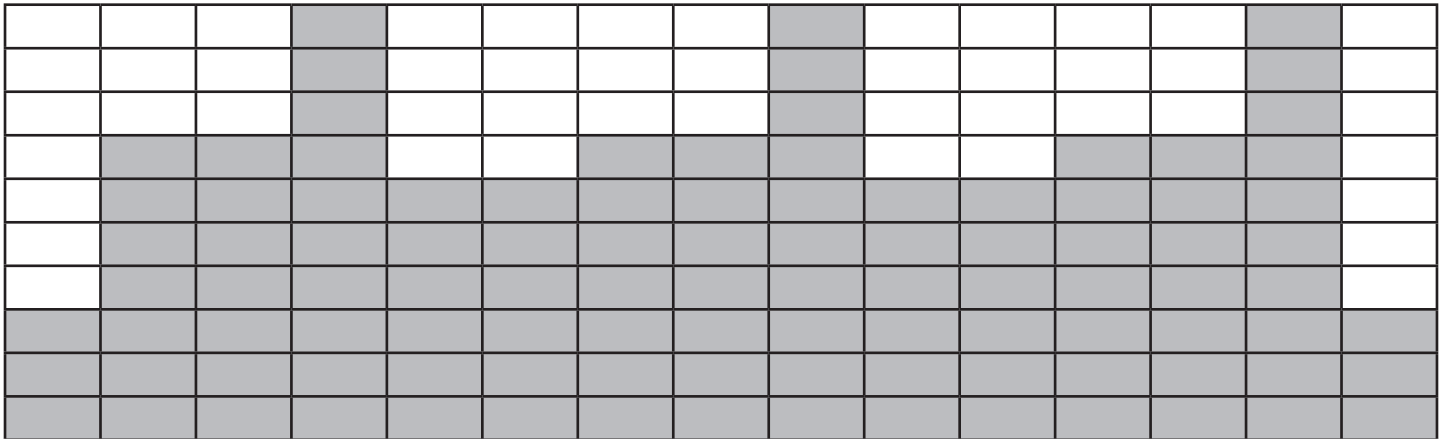

Time	:30	:30	:30	:30	1:00	1:00	1:00	1:00	1:00	:30	:30	:30	:30
	Warm Up				Core Segments					Cool Down			
Incline	1	2	3	4	1	2	3	4	5	1	2	3	4
15	5	5	6	8	15	15	20	14	14	0	0	0	0
14	4	5	5	7	14	14	18	13	13	0	0	0	0
13	4	5	5	7	13	13	17	12	12	0	0	0	0
12	3	4	4	6	12	12	16	11	11	0	0	0	0
11	3	4	4	6	11	11	15	10	10	0	0	0	0
10	2	3	3	5	10	10	14	9	9	0	0	0	0
9	2	3	3	5	9	9	12	8	8	0	0	0	0
8	2	2	3	4	8	8	10	7	7	0	0	0	0
7	2	2	3	4	7	7	9	6	6	0	0	0	0
6	1	2	2	3	6	6	7	5	5	0	0	0	0
5	1	2	2	3	5	5	6	4	4	0	0	0	0
4	1	1	2	2	4	4	5	3	3	0	0	0	0
3	1	1	2	2	3	3	4	2	2	0	0	0	0
2	1	1	1	2	2	2	3	1	1	0	0	0	0
1	1	1	1	2	1	1	2	0	0	0	0	0	0

Rollers

The Rolling Hills program uses an eight-minute core intended to mimic variety in terrain that might be found on a hilly outdoor run. The eight-minute core is composed of four segments. The baseline segment is two –minutes in length and is followed by two two-minute segments of increase Incline before returning to the intermediate incline for two-minutes.

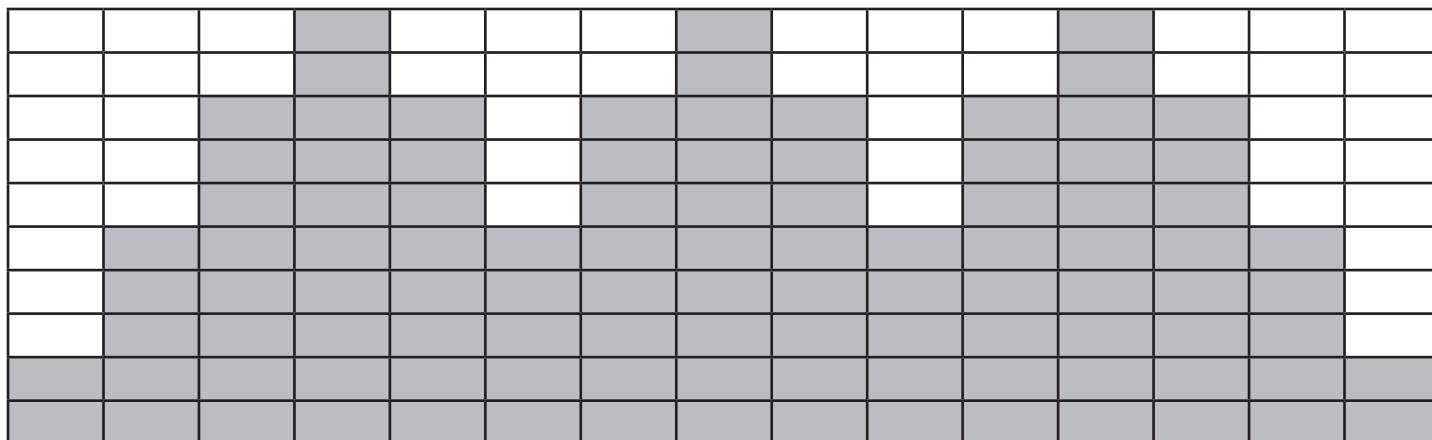

Time	:30	:30	:30	:30	2:00	2:00	2:00	2:00	:30	:30	:30	:30
	Warm Up				Core Segments				Cool Down			
Incline	1	2	3	4	1	2	3	4	1	2	3	4
15	1	2	3	4	6	11	14	12	0	0	0	0
14	1	2	3	4	6	10	12	10	0	0	0	0
13	1	2	3	3	5	9	10	8	0	0	0	0
12	1	2	3	3	5	8	9	7	0	0	0	0
11	1	2	2	3	4	7	9	6	0	0	0	0
10	1	2	2	3	4	6	8	6	0	0	0	0
9	1	1	2	2	3	6	8	5	0	0	0	0
8	1	1	2	2	3	5	8	5	0	0	0	0
7	1	1	1	2	2	5	7	4	0	0	0	0
6	1	1	1	2	2	4	7	4	0	0	0	0
5	0	0	1	1	1	4	7	3	0	0	0	0
4	0	0	1	1	1	3	6	3	0	0	0	0
3	0	0	0	0	0	3	6	3	0	0	0	0
2	0	0	0	0	0	2	6	2	0	0	0	0
1	0	0	0	0	0	2	5	2	0	0	0	0

Hills

The Hills program uses a six-minute core utilizing one minute segments with mild Incline changes and two relative peak segments followed by relative rest segments.

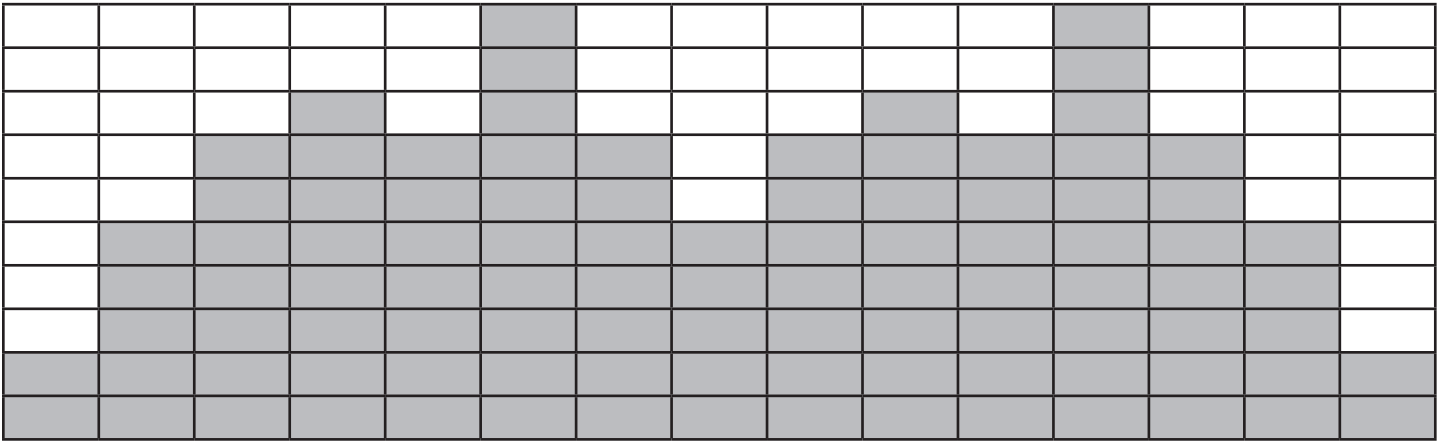

Time	:30	:30	:30	:30	1:00	1:00	1:00	1:00	1:00	1:00	:30	:30	:30	:30
	Warm Up				Core Segments						Cool Down			
Incline	1	2	3	4	1	2	3	4	5	6	1	2	3	4
15	5	6	7	8	13	15	20	15	20	15	0	0	0	0
14	4	5	6	7	12	14	18	14	19	14	0	0	0	0
13	4	5	6	7	11	13	16	13	18	13	0	0	0	0
12	3	4	5	7	10	12	14	12	17	12	0	0	0	0
11	3	4	5	6	9	11	13	11	16	11	0	0	0	0
10	3	3	5	6	8	10	12	10	15	10	0	0	0	0
9	2	3	4	5	7	9	12	9	14	9	0	0	0	0
8	2	3	3	5	6	8	11	8	13	8	0	0	0	0
7	2	2	3	4	5	7	10	7	12	7	0	0	0	0
6	1	2	2	3	4	6	9	6	11	6	0	0	0	0
5	1	1	2	2	3	5	8	5	10	5	0	0	0	0
4	1	1	1	2	2	4	7	4	9	4	0	0	0	0
3	0	0	1	1	1	3	6	3	8	3	0	0	0	0
2	0	0	0	0	0	2	5	3	7	3	0	0	0	0
1	0	0	0	0	0	2	4	2	6	2	0	0	0	0

Peaks

Pikes Peak uses a nine-minute core where the incline increases every minute for the first five minutes. After the fifth minute of the core program, the incline is reduced each minute. This program uses continuous and gradual changes to give the user time to acclimate to demand and recover without large perceived changes in the effort required.

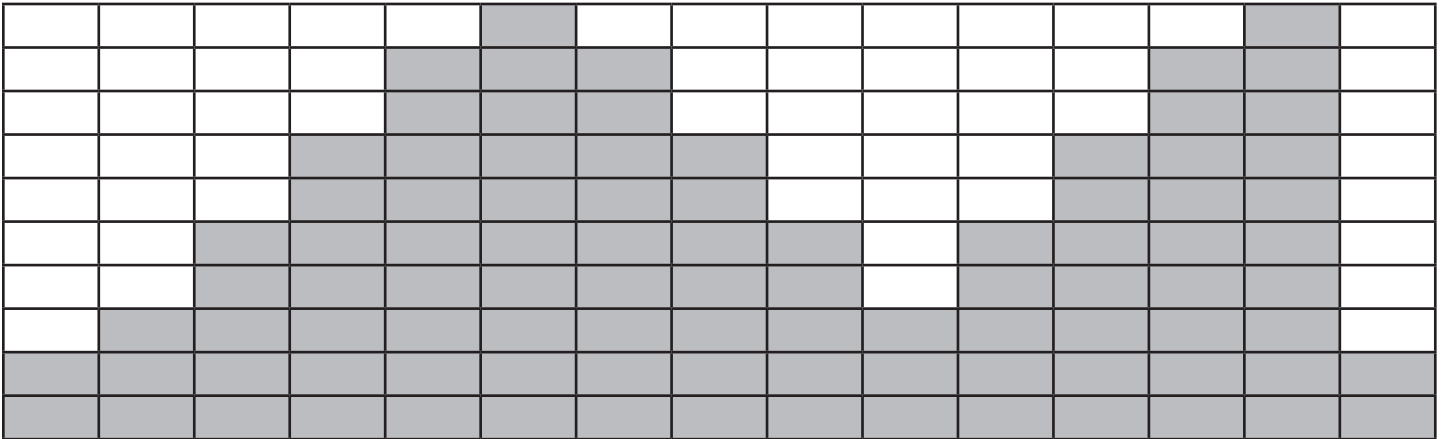

Time	:30	:30	:30	:30	1:00	1:00	1:00	1:00	1:00	1:00	1:00	1:00	1:00	:30	:30	:30	:30
	Warm Up				Core Segments									Cool Down			
Incline	1	2	3	4	1	2	3	4	5	6	7	8	9	1	2	3	4
15	2	3	4	5	7	13	16	18	20	18	16	13	10	0	0	0	0
14	2	3	4	4	7	12	15	17	19	17	15	12	9	0	0	0	0
13	2	3	3	4	6	11	14	16	18	16	14	11	8	0	0	0	0
12	2	2	3	4	6	10	13	15	17	15	13	10	7	0	0	0	0
11	2	2	3	4	5	9	12	14	16	14	12	9	6	0	0	0	0
10	2	2	3	4	5	8	11	13	15	13	11	8	5	0	0	0	0
9	1	2	2	3	4	7	10	12	14	12	10	7	4	0	0	0	0
8	1	2	2	3	4	6	9	11	13	11	9	6	4	0	0	0	0
7	1	1	2	2	3	5	8	10	12	10	8	5	3	0	0	0	0
6	1	1	2	2	3	5	7	9	11	9	7	5	3	0	0	0	0
5	1	1	1	2	2	4	6	8	10	8	6	4	2	0	0	0	0
4	1	1	1	2	2	3	5	7	9	7	5	3	2	0	0	0	0
3	1	1	1	2	2	3	4	6	8	6	4	3	2	0	0	0	0
2	0	0	1	1	1	2	3	5	7	5	3	2	1	0	0	0	0
1	0	0	0	0	0	1	2	4	6	4	2	1	0	0	0	0	0

Hill Interval 1:1

This program is designed for to increase capability by alternating two minute work segments with two minutes of relative rest. The intensity of rest periods is greater here than in Hill Interval 1:2 as is the duration of the work interval making this program more demanding than Hill Interval 1:2.

[illegible]

Time	:30	:30	:30	:30	1:00	1:00	1:00	1:00	:30	:30	:30	:30
	Warm Up				Core Segments				Cool Down			
Incline	1	2	3	4	1	2	3	4	1	2	3	4
15	5	7	10	12	20	20	12	12	0	0	0	0
14	4	6	8	10	17	17	9	9	0	0	0	0
13	4	6	8	10	15	15	8	8	0	0	0	0
12	4	6	7	9	13	13	7	7	0	0	0	0
11	4	5	7	9	12	12	6	6	0	0	0	0
10	3	5	6	8	11	11	6	6	0	0	0	0
9	3	4	6	8	10	10	5	5	0	0	0	0
8	3	4	5	7	9	9	5	5	0	0	0	0
7	3	3	5	6	8	8	4	4	0	0	0	0
6	2	3	4	5	7	7	4	4	0	0	0	0
5	2	3	3	5	6	6	3	3	0	0	0	0
4	2	2	3	4	5	5	3	3	0	0	0	0
3	1	2	2	3	4	4	2	2	0	0	0	0
2	1	1	2	2	3	3	2	2	0	0	0	0
1	1	1	1	2	2	2	1	1	0	0	0	0

[illegible]79

Hill Interval 1:3

Hill Interval 1:3 utilizes a one-minute work interval followed by a three-minute rest interval. The rest intervals are of a higher incline than those found in the other Hill Interval programs, and therefore require a longer recovery period.

[illegible]

Time	:30	:30	:30	:30	1:00	1:00	1:00	1:00	1:00	1:00	1:00	1:00	:30	:30	:30	:30
	Warm Up				Core Segments								Cool Down			
Incline	1	2	3	4	1	2	3	4	5	6	7	8	1	2	3	4
15	5	7	10	12	16	11	11	11	16	11	11	11	0	0	0	0
14	5	7	9	11	15	10	10	10	15	10	10	10	0	0	0	0
13	4	6	8	11	14	10	10	10	14	10	10	10	0	0	0	0
12	4	6	8	10	13	8	8	8	13	8	8	8	0	0	0	0
11	4	5	7	9	12	8	8	8	12	8	8	8	0	0	0	0
10	3	5	6	8	11	7	7	7	11	7	7	7	0	0	0	0
9	3	4	6	8	10	7	7	7	10	7	7	7	0	0	0	0
8	3	4	5	7	9	6	6	6	9	6	6	6	0	0	0	0
7	3	3	5	6	8	5	5	5	8	5	5	5	0	0	0	0
6	2	3	4	5	7	5	5	5	7	5	5	5	0	0	0	0
5	2	3	3	5	6	4	4	4	6	4	4	4	0	0	0	0
4	2	2	3	4	5	3	3	3	5	3	3	3	0	0	0	0
3	1	2	2	3	4	3	3	3	4	3	3	3	0	0	0	0
2	1	1	2	2	3	2	2	2	3	2	2	2	0	0	0	0
1	1	1	1	2	2	1	1	1	2	1	1	1	0	0	0	0

[illegible]81

Heart Rate Control

Note: This workout requires the user to wear a Polar or compatible Heart Rate transmitter belt. The Heart Rate Control Workout (HRCP) cannot be selected on the control console unless the treadmill detects a Heart Rate signal. The HRCP will not work with the cardio touch contact Heart Rate system.

After selecting the HRCP, the treadmill will prompt you for workout time, weight, age, and target Heart Rate. Your age is required to estimate the proper range of Heart Rates. The target Heart Rate is calculated by the formula $220 \text{ minus your age times } 75\%$. You will then have the option of adjusting the suggested target Heart Rate selected either up or down. Select a target Heart Rate which will allow you to exercise comfortably and safely while at the same time allowing you to reach your training goals. If you are unsure of what to select as your target, consult your physician or a physical training professional. After starting the HRCP, the treadmill will attempt raise your Heart Rate to your target within 3 to 5 minutes. The treadmill will emphasize using elevation of the treadmill deck first to achieve higher workloads and thus higher Heart Rates; this is done to maximize the use of a walking gait, which is safer and more comfortable for many users. As a result, many users will spend nearly the entire workout at elevation up to 12% grade. After reaching your target, the treadmill will attempt to keep you there within 5 beats per min. As you tire, the treadmill will compensate by reducing elevation, speed or both. A two-minute cool-down is built in at the end of the workout.

Method of HRCP:

User selects Heart Rate target in the initial start of workout or accepts the suggested target of 75% of 220 minus age. This target Heart Rate is extremely important for more reasons than just the establishment of the target itself. It also makes an assumption of the general fitness level and controls several aspects of how quickly the elevation and speed will be adjusted. As an example, the starting speed for a selected target of 120 bpm (beats per minute) will be 2 mph. The starting speed for a selected target of 140 bpm will be 3.5 mph. In between those selected targets the starting speed will be proportional to the difference between 2 to 3.5. The integral gain constants will also be modified depending on what the selected target is at the start of the workout. This means someone with a higher selected target will get faster changes in speed and grade than someone with a lower target. This has the effect of getting the more fit user to their selected target faster without overshooting the target for someone with a lower fitness level. After the starting speed is attained by the treadmill, it will then increase the elevation every 15 seconds up to 12% grade or until the computer senses that the user is getting close to approaching their target Heart Rate. Since the control is somewhat predictive in nature, it will leave ample room for the user's Heart Rate to catch up to the increasing load. If the target Heart Rate is not attained at the load level of the start speed at 12% grade, then the treadmill will start increasing speed every 15 seconds up to 4 mph or until the computer senses that the user is getting close to approaching their target Heart Rate. If the user is still not at the target, the treadmill will increase speed to 5 mph and drop the elevation down to 8% grade. This is done because the speeds between 4 and 5 are difficult for the user because it is too slow to jog and too fast for many to walk. The drop in elevation compensates somewhat for the larger increase in speed. The system will then increase the speed of the belt every 15 seconds up to the maximum speed of the treadmill or until the computer senses that the user is getting close to approaching their target Heart Rate. At any time if the users Heart Rate exceeds the target, the load will be decreased in the same order it was increased to ensure that the rate is stabilized at or below the target. When the time period is reached that is two minutes before the selected total time of the workout, the system will go into the cool down mode. This cool down will be similar to the cool down protocols in all the other workouts on the treadmill.

During the control period, the user has limited control over speed and elevation. Within the initial elevation climb segment up to 12 % grade, the users may vary elevation but not speed. Within the other segments the user can vary speed but not elevation. The user's selections are not persistent, however. At the next 15-second mark, the controller as described above will generally choose a new speed or elevation. The user is in fact advancing or retarding the action of the servo.

If at any time the Heart Rate signal is lost, the system will make no changes in load until such time as the HR signal is regained. If the Heart Rate signal continues to be lost (no stable HR) for a time period exceeding one minute, then start the cool down profile regardless of what the time period is.

Gerkin Protocol

Workout Overview

This workout was designed to predict the VO2 max using the Gerkin protocol. This test is used by the International Association of Firefighters to evaluate fitness level.

The speed range of the workout includes walking speeds at 3 MPH then increases to 4.5 MPH or more during the middle stages. It returns to 3 MPH during the cool down session.

Elevation is used during the second stage of the test. It starts at a 2% grade and can increase from there.

Input information:

Age

Weight

Gender

Heart rate (Polar® compatible wireless chest strap required)

Test procedure:

1. 3 minute warm-up at 0% grade, 3 mph.
2. Stage 1 – 1 minute, 0% grade, 4.5 mph. Walk or run. Heart rate is recorded during the last 15 seconds of each stage.
3. Stage 2 – 1 minute, 2% grade, 4.5 mph.
 - Speed and grade increases now alternate. At odd numbered stages, speed increases by 0.5 mph. At even numbered stages, grade increases 2%.
 - If heart rate is 85% or above, the stage is recorded, but the test continues for another 15 seconds with no increase in grade or speed.
 - If heart rate remains above 85%, the test is terminated, and the last stage number is entered.
 - If heart rate falls to or below 85%, speed or gradient is increased on the next minute boundary.
 - Once the 85% threshold is exceeded or makes it to the 11th minute, the evaluation is ended and the final stage is entered
4. 3 minute Cool-down – 0% grade, 3 mph.
5. Take heart rate and record one minute after the end of the test. (Taken as a final reading and to monitor HR stabilizing).

Army

Workout Overview

This workout was designed by the Army to test, evaluate, and measure fitness levels. The goal is to complete the set distance of 2.0 miles (3.2 km) in the least amount of time. The user controls the speed as needed to reach the goal. A point value will be given at the completion of the test.

Input information:

Age
Weight
Gender
Starting Speed

Male

	Score									
Age	100	90	80	70	60	50	40	30	20	10
17-21	13:00	13:42	14:24	15:12	15:54	16:36	17:18	18:06	18:48	19:30
22-26	13:00	13:54	14:48	15:42	16:36	17:30	18:24	19:18	20:12	21:06
27-31	13:18	14:12	15:06	16:06	17:00	17:54	18:48	19:48	20:42	21:36
32-36	13:18	14:24	15:30	16:36	17:42	18:48	19:54	21:00	22:06	23:12
37-41	13:36	14:48	16:00	17:06	18:18	19:30	20:42	21:48	23:00	48:12
42-46	14:06	15:12	16:24	17:36	18:42	19:48	21:00	22:06	23:18	24:24
47-51	14:24	15:42	16:54	18:12	19:30	20:48	22:00	23:18	24:36	25:54
52-56	14:42	16:00	16:54	18:30	19:48	21:00	22:18	23:36	24:54	26:12
57-61	15:18	16:24	17:36	18:42	19:54	21:06	22:12	23:18	24:30	25:36
62+	15:42	16:48	17:48	18:54	20:00	21:06	22:12	23:12	24:18	25:24

Female

	Score									
Age	100	90	80	70	60	50	40	30	20	10
17-21	15:36	16:24	17:12	18:06	18:54	19:42	20:30	21:24	22:12	23:00
22-26	15:36	16:36	17:36	18:36	19:36	20:36	21:36	22:36	23:36	24:36
27-31	15:48	17:00	18:06	19:18	20:30	21:42	22:48	24:00	25:12	26:24
32-36	15:54	17:18	18:48	20:12	21:42	23:06	24:36	26:00		
37-41	17:00	18:24	19:54	21:18	22:42	24:06	25:30			
42-46	17:24	18:54	20:30	22:06	23:42	25:12				
47-51	17:36	19:12	20:48	22:24	24:00	25:36				
52-56	19:00	20:18	21:42	23:00	24:24	25:48				
57-61	19:42	21:00	22:18	23:30	24:48	26:06				
62+	20:00	21:18	22:30	23:42	25:00	26:12				

Air Force

Workout Overview

This workout was designed by the Air Force to test, evaluate, and measure fitness levels. The goal is to complete the set distance of 1.5 miles (2.4 km) in the least amount of time. The user controls the speed as needed to reach the goal. A point value will be given at the completion of the test.

Input information:

Age
Weight
Gender
Starting Speed

Male

Males <25 and Males 25-29			Males 30-34 and Males 35-39			Males 40-44 and Males 45-49		
1.5 Mile Run Time (min.)	VO2 (ml/kg/min) Submaximal Estimates	Component Points	1.5 Mile Run Time (min.)	VO2 (ml/kg/min) Submaximal Estimates	Component Points	1.5 Mile Run Time (min.)	VO2 (ml/kg/min) Submaximal Estimates	Component Points
<9:36	>54	50.00	<9:48	53	50.00	<10:24	>50	50.00
9:36	54	50.00	9:48	53	50.00	10:24	50	50.00
9:37-9:48	53	47.50	9:49-10:12	51-52	47.50	10:25-10:36	49	47.50
9:49-10:12	51-52	45.00	10:13-10:24	50	45.00	10:37-10:54	48	45.00
10:13-10:36	49-50	43.50	10:25-10:54	48-49	43.50	10:55-11:24	46-47	43.50
10:37-11:06	47-48	42.00	10:55-11:24	46-47	42.00	11:25-11:54	44-45	42.00
11:07-11:36	45-46	40.50	11:25-11:54	44-45	40.50	11:55-12:30	42-43	40.50
11:37-12:12	43-44	39.00	11:55-12:30	42-43	39.00	12:31-13:12	40-41	39.00
12:13-12:54	41-42	37.50	12:31-12:54	41	37.50	13:13-13:36	39	37.50
12:55-13:36	39-40	36.00	12:55-13:36	39-40	36.00	13:37-14:24	37-38	36.00
13:37-14:24	37-38	34.00	13:37-14:24	37-38	34.00	14:25-15:18	35-36	34.00
14:25-14:54	36	32.00	14:25-14:54	36	32.00	15:19-15:48	34	32.00
14:55-15:18	35	30.00	14:55-15:18	35	30.00	15:49-16:24	33	30.00
15:19-15:48	34	27.00	15:19-15:48	34	27.00	16:25-16:54	32	27.00
15:49-16:24	33	24.00	15:49-16:24	33	24.00	16:55-17:36	31	24.00
16:25-16:54	32	21.00	16:25-16:54	32	21.00	17:37-18:12	30	21.00
16:55-17:36	31	18.00	16:55-17:36	31	18.00	18:13-18:54	29	18.00
17:37-18:12	30	15.00	17:37-18:12	30	15.00	18:55-19:42	28	15.00
18:13-18:54	29	12.00	18:13-18:54	29	12.00	19:43-20:36	27	12.00
18:55-19:42	28	9.00	18:55-19:42	28	9.00	20:37-21:30	26	9.00
19:43-20:36	27	6.00	19:43-20:36	27	6.00	21:31-22:30	25	6.00
20:37-21:30	26	3.00	20:37-21:30	26	3.00	22:31-23:36	24	3.00
>21:30	<26	0.00	>21:30	<26	0.00	>23:36	<24	0.00

Cybex Owner's Manual

Males 50-54 and Males 55+			Males 40-44 and Males 45-49			Males 50-54 and Males 55+		
1.5 Mile Run Time (min.)	VO2 (ml/kg/min) Submaximal Estimates	Component Points	1.5 Mile Run Time (min.)	VO2 (ml/kg/min) Submaximal estimates	Component Points	1.5 Mile Run Time (min.)	VO2 (ml/kg/min) Submaximal Estimates	Component Points
>11:06	>47	50.00	<10:24	>50	50.00	>11:06	>47	50.00
11:06	47	50.00	10:24	50	50.00	11:06	47	50.00
11:07-11:24	46	47.50	10:25-10:36	49	47.50	11:07-11:24	46	47.50
11:25-11:36	45	45.00	10:37-10:54	48	45.00	11:25-11:36	45	45.00
11:37-12:12	43-44	43.50	10:55-11:24	46-47	43.50	11:37-12:12	43-44	43.50
12:13-12:54	41-42	42.00	11:25-11:54	44-45	42.00	12:13-12:54	41-42	42.00
12:55-13:36	39-40	40.50	11:55-12:30	42-43	40.50	12:55-13:36	39-40	40.50
13:37-14:24	37-38	39.00	12:31-13:12	40-41	39.00	13:37-14:24	37-38	39.00
14:25-15:18	35-36	37.50	13:13-13:36	39	37.50	14:25-15:18	35-36	37.50
15:19-15:48	34	36.00	13:37-14:24	37-38	36.00	15:19-15:48	34	36.00
15:49-16:54	32-33	34.00	14:25-15:18	35-36	34.00	15:49-16:54	32-33	34.00
16:55-17:36	31	32.00	15:19-15:48	34	32.00	16:55-17:36	31	32.00
17:37-18:12	30	30.00	15:49-16:24	33	30.00	17:37-18:12	30	30.00
18:13-18:54	29	27.00	16:25-16:54	32	27.00	18:13-18:54	29	27.00
18:55-19:42	28	24.00	16:55-17:36	31	24.00	18:55-19:42	28	24.00
19:43-20:36	27	21.00	17:37-18:12	30	21.00	19:43-20:36	27	21.00
20:37-21:30	26	18.00	18:13-18:54	29	18.00	20:37-21:30	26	18.00
21:31-22:30	25	15.00	18:55-19:42	28	15.00	21:31-22:30	25	15.00
22:31-23:36	24	12.00	19:43-20:36	27	12.00	22:31-23:36	24	12.00
23:37-24:48	23	9.00	20:37-21:30	26	9.00	23:37-24:48	23	9.00
24:49-26:06	22	6.00	21:31-22:30	25	6.00	24:49-26:06	22	6.00
26:07-27:36	21	3.00	22:31-23:36	24	3.00	26:07-27:36	21	3.00
>27:36	<21	0.00	>23:36	<24	0.00	>27:36	<21	0.00

Female

Females <25			Females 25-29		
1.5 Mile Run Time (min.)	VO2 (ml/kg/min) Submaximal Estimates	Component Points	1.5 Mile Run Time (min.)	VO2 (ml/kg/min) Submaximal Estimates	Component Points
<11:06	>47	50.00	<11:24	>46	50.00
11:06	47	50.00	11:24	46	50.00
11:07-11:36	45-46	47.50	11:25-11:36	45	47.50
11:37-11:54	44	45.00	11:37-11:54	44	45.00
11:55-12:30	42-43	43.50	11:55-12:30	42-43	43.50
12:31-13:12	40-41	42.00	12:31-13:12	40-41	42.00
13:13-14:00	38-39	40.50	13:13-14:00	38-39	40.50
14:01-14:54	36-37	39.00	14:01-14:54	36-37	39.00
14:55-15:18	35	37.50	14:55-15:18	35	37.50
15:19-15:48	34	36.00	15:19-15:48	34	36.00
15:49-16:24	33	34.00	15:49-16:24	33	34.00
16:25-16:54	32	32.00	16:25-16:54	32	32.00
16:55-17:36	31	30.00	16:55-17:36	31	30.00
17:37-18:12	30	27.00	17:37-18:12	30	27.00
18:13-18:54	29	24.00	18:13-18:54	29	24.00

Females <25			Females 25-29		
1.5 Mile Run Time (min.)	VO2 (ml/kg/min) Submaximal Estimates	Component Points	1.5 Mile Run Time (min.)	VO2 (ml/kg/min) Submaximal Estimates	Component Points
18:55-19:42	28	21.00	18:55-19:42	28	21.00
19:43-20:36	27	18.00	19:43-20:36	27	18.00
20:37-21:30	26	15.00	20:37-21:30	26	15.00
21:31-22:30	25	12.00	21:31-22:30	25	12.00
22:31-23:36	24	9.00	22:31-23:36	24	9.00
23:37-24:48	23	6.00	23:37-24:48	23	6.00
24:49-26:06	22	3.00	24:49-26:06	22	3.00
>26:06	<22	0.00	>26:06	<22	0.00

Females 30-34 and Females 35-39			Females 40-44 and Females 45-49			Females 50-54 and Females 55+		
1.5 Mile Run Time (min.)	VO2 (ml/kg/min) Submaximal Estimates	Component Points	1.5 Mile Run Time (min.)	VO2 (ml/kg/min) Submaximal Estimates	Component Points	1.5 Mile Run Time (min.)	VO2(ml/kg/min) Submaximal Estimates	Component Points
<11:54	>44	50.00	<12:30	>42	50.00	<14:24	>37	50.00
11:54	44	50.00	12:30	42	50.00	14:24	37	50.00
11:55-12:30	42-43	47.50	12:31-12:54	41	47.50	14:25-14:54	36	47.50
12:31-12:54	41	45.00	12:55-13:12	40	45.00	14:55-15:18	35	45.00
12:55-13:12	40	43.50	13:13-14:00	38-39	43.50	15:19-16:24	33-34	43.50
13:13-13:36	39	42.00	14:01-14:54	36-37	42.00	16:25-16:54	32	42.00
13:37-14:24	37-38	40.50	14:55-15:48	34-35	40.50	16:55-17:36	31	40.50
14:25-14:54	36	39.00	15:49-16:24	33	39.00	17:37-18:12	30	39.00
14:55-15:18	35	37.50	16:25-16:54	32	37.50	18:13-18:54	29	37.50
15:19-15:48	34	36.00	16:55-17:36	31	36.00	18:55-19:42	28	36.00
15:49-16:24	33	34.00	17:37-18:12	30	34.00	19:43-20:36	27	34.00
16:25-16:54	32	32.00	18:13-18:54	29	32.00	20:37-21:30	26	32.00
16:55-17:36	31	30.00	18:55-19:42	28	30.00	21:31-22:30	25	30.00
17:37-18:12	30	27.00	19:43-20:36	27	27.00	22:31-23:36	24	27.00
18:13-18:54	29	24.00	20:37-21:30	26	24.00	23:37-24:48	23	24.00
18:55-19:42	28	21.00	21:31-22:30	25	21.00	24:49-26:06	22	21.00
19:43-20:36	27	18.00	22:31-23:36	24	18.00	26:07-27:36	21	18.00
20:37-21:30	26	15.00	23:37-24:48	23	15.00	27:37-29:18	20	15.00
21:31-22:30	25	12.00	24:49-26:06	22	12.00	29:19-31:12	19	12.00
22:31-23:36	24	9.00	26:07-27:36	21	9.00	31:13-33:18	18	9.00
23:37-24:48	23	6.00	27:37-29:18	20	6.00	33:19-35:48	17	6.00
24:49-26:06	22	3.00	29:19-31:12	19	3.00	35:49-38:36	16	3.00
>26:06	<22	0.00	>31:12	<19	0.00	>38:36	<16	0.00

Navy < 5K**Workout Overview**

This workout was designed by the Navy to test, evaluate, and measure fitness levels. The goal is to complete the set distance of 1.5 miles (2.4 km) in the least amount of time. The user controls the speed as needed to reach the goal. A point value will be given at the completion of the test.

Use this workout when performing the test at altitudes below 5,000 feet (1,524 meters).

Input information:

Age
Weight
Gender
Starting Speed

Male

			17-19	20-24	25-29	30-34
Category	Level	Component Points	1.5 Mile Run Time (min.)	1.5 Mile Run Time (min.)	1.5 Mile Run Time (min.)	1.5 Mile Run Time (min.)
Outstanding	High	100	8:15	8:30	8:55	9:20
Outstanding	Medium	95	8:45	9:00	9:23	9:45
Outstanding	Low	90	9:00	9:15	9:38	10:00
Excellent	High	85	9:15	9:45	10:15	10:30
Excellent	Medium	80	9:30	10:00	10:30	11:00
Excellent	Low	75	9:45	10:30	10:52	11:15
Good	High	70	10:00	10:45	11:23	12:00
Good	Medium	65	10:30	11:30	12:15	13:00
Good	Low	60	11:00	12:00	12:53	13:45
Satisfactory	High	55	12:00	12:45	13:23	14:00
Satisfactory	Medium	50	12:15	13:15	13:45	14:15
Probationary		45	12:30	13:30	14:00	14:30

35-39	40-44	45-49	50-54	55-59	60-64	65+
1.5 Mile Run Time (min.)	1.5 Mile Run Time (min.)	1.5 Mile Run Time (min.)	1.5 Mile Run Time (min.)	1.5 Mile Run Time (min.)	1.5 Mile Run Time (min.)	1.5 Mile Run Time (min.)
9:25	9:30	9:33	9:35	10:42	11:21	11:41
9:53	10:00	10:08	10:15	11:09	11:48	12:13
10:08	10:15	10:30	10:45	11:25	12:04	12:43
10:38	10:45	11:08	11:30	11:57	12:40	13:20
11:08	11:15	11:38	12:00	12:29	13:16	13:57
11:23	11:45	12:08	12:30	13:12	13:53	14:34
12:23	12:45	13:00	13:15	14:13	15:00	15:47
13:23	13:45	14:08	14:30	15:14	16:07	17:00
14:08	14:30	14:53	15:15	16:15	17:14	18:13
14:23	14:45	15:15	15:45	16:33	17:47	19:00
14:45	15:15	15:45	16:15	16:51	18:20	19:47
15:00	15:30	16:08	16:45	17:09	18:52	20:35

Female

			17-19	20-24	25-29	30-34
Category	Level	Component Points	1.5 Mile Run Time (min.)	1.5 Mile Run Time (min.)	1.5 Mile Run Time (min.)	1.5 Mile Run Time (min.)
Outstanding	High	100	9:29	9:47	10:17	10:46
Outstanding	Medium	95	11:15	11:15	11:30	11:45
Outstanding	Low	90	11:30	11:30	11:45	12:00
Excellent	High	85	11:45	12:15	12:30	12:45
Excellent	Medium	80	12:00	12:45	13:00	13:15
Excellent	Low	75	12:30	13:15	13:23	13:30
Good	High	70	12:45	13:30	14:00	14:30
Good	Medium	65	13:00	13:45	14:30	15:15
Good	Low	60	13:30	14:15	14:53	15:30
Satisfactory	High	55	14:15	15:00	15:23	15:45
Satisfactory	Medium	50	14:45	15:15	15:45	16:15
Probationary	45	15:00	15:30	16:08	16:45	

35-39	40-44	45-49	50-54	55-59	60-64	65+
1.5 Mile Run Time (min.)	1.5 Mile Run Time (min.)	1.5 Mile Run Time (min.)	1.5 Mile Run Time (min.)	1.5 Mile Run Time (min.)	1.5 Mile Run Time (min.)	1.5 Mile Run Time (min.)
10:51	10:56	10:58	11:00	12:23	13:34	14:45
11:53	12:00	12:08	12:15	13:39	14:50	16:01
12:08	12:15	12:30	12:45	13:57	15:08	16:19
12:53	13:00	13:15	13:30	14:25	15:34	16:43
13:23	13:30	13:45	14:00	14:53	16:00	17:07
13:45	14:00	14:08	14:15	15:20	16:25	17:30
14:38	14:45	15:00	15:15	16:09	17:17	18:18
15:30	15:45	15:53	16:00	16:58	18:06	19:06
15:53	16:15	16:30	16:45	17:48	18:51	19:54
16:15	16:45	16:53	17:00	18:03	19:08	20:13
16:38	17:00	17:08	17:15	18:18	19:25	20:31
17:00	17:15	17:23	17:30	18:34	19:43	20:52

Navy > 5K**Workout Overview**

This workout was designed by the Navy to test, evaluate, and measure fitness levels. The goal is to complete the set distance of 1.5 miles (2.4 km) in the least amount of time. The user controls the speed as needed to reach the goal. A point value will be given at the completion of the test.

Use this workout when performing the test at altitudes above 5,000 feet (1,524 meters).

Input information:

Age
Weight
Gender
Starting Speed

Male

			17-19	20-24	25-29	30-34
Category	Level	Component Points	1.5 Mile Run Time (min.)	1.5 Mile Run Time (min.)	1.5 Mile Run Time (min.)	1.5 Mile Run Time (min.)
Outstanding	High	100	9:00	9:15	9:43	10:10
Outstanding	Medium	95	9:30	9:50	10:15	10:40
Outstanding	Low	90	9:50	10:05	10:30	10:55
Excellent	High	85	10:05	10:40	11:13	11:45
Excellent	Medium	80	10:20	10:55	11:28	12:00
Excellent	Low	75	10:40	11:25	11:50	12:15
Good	High	70	10:55	11:45	12:25	13:05
Good	Medium	65	11:25	12:30	13:20	14:10
Good	Low	60	12:00	13:05	14:03	15:00
Satisfactory	High	55	13:05	13:55	14:35	15:15
Satisfactory	Medium	50	13:20	14:25	14:58	15:30
Probationary		45	13:40	14:45	15:18	15:50

35-39	40-44	45-49	50-54	55-59	60-64	65+
1.5 Mile Run Time (min.)	1.5 Mile Run Time (min.)	1.5 Mile Run Time (min.)	1.5 Mile Run Time (min.)	1.5 Mile Run Time (min.)	1.5 Mile Run Time (min.)	1.5 Mile Run Time (min.)
10:15	10:20	10:23	10:25	11:46	12:29	12:51
10:48	10:55	11:03	11:10	12:16	12:59	13:26
11:03	11:10	11:28	11:45	12:34	13:16	13:59
11:45	11:45	12:08	12:30	13:09	13:56	14:40
12:08	12:15	12:40	13:05	13:44	14:36	15:21
12:33	12:50	13:15	13:40	14:31	15:16	16:01
13:30	13:55	14:10	14:25	15:38	16:30	17:22
14:35	15:00	15:25	15:50	16:45	17:44	18:42
15:25	15:50	16:15	16:40	17:53	18:57	20:02
15:40	16:05	16:38	17:10	18:12	19:34	20:54
16:05	16:40	17:13	17:45	18:32	20:10	21:46
16:23	16:55	17:35	18:15	18:52	20:45	22:39

Female

			17-19	20-24	25-29	30-34
Category	Level	Component Points	1.5 Mile Run Time (min.)	1.5 Mile Run Time (min.)	1.5 Mile Run Time (min.)	1.5 Mile Run Time (min.)
Outstanding	High	100	10:20	10:40	11:13	11:45
Outstanding	Medium	95	12:15	12:15	12:33	12:50
Outstanding	Low	90	12:30	12:30	12:48	13:05
Excellent	High	85	12:50	13:20	13:38	13:55
Excellent	Medium	80	13:05	13:55	14:10	14:25
Excellent	Low	75	13:40	14:25	14:35	14:45
Good	High	70	13:55	14:45	15:18	15:50
Good	Medium	65	14:10	15:00	15:50	16:40
Good	Low	60	14:45	15:30	16:13	16:55
Satisfactory	High	55	15:30	16:20	16:45	17:10
Satisfactory	Medium	50	16:05	16:40	17:13	17:45
Probationary		45	16:20	16:55	17:35	18:15

35-39	40-44	45-49	50-54	55-59	60-64	65+
1.5 Mile Run Time (min.)	1.5 Mile Run Time (min.)	1.5 Mile Run Time (min.)	1.5 Mile Run Time (min.)	1.5 Mile Run Time (min.)	1.5 Mile Run Time (min.)	1.5 Mile Run Time (min.)
11:50	11:55	11:58	12:00	13:37	14:55	16:14
12:58	13:05	13:13	13:20	15:01	16:19	17:37
13:13	13:20	13:38	13:55	15:21	16:39	17:57
14:03	14:10	14:28	14:45	15:52	17:07	18:23
14:35	14:45	15:00	15:15	16:22	17:36	18:50
15:00	15:15	15:23	15:30	16:52	18:04	19:15
15:58	16:05	16:23	16:40	17:46	19:01	20:08
16:55	17:10	17:18	17:25	18:40	19:55	21:01
17:20	17:45	18:00	18:15	19:35	20:44	21:53
17:43	18:15	18:23	18:30	19:51	21:03	22:14
18:08	18:30	18:40	18:50	20:08	21:22	22:34
18:33	18:50	18:58	19:05	20:25	21:41	22:57

Marines Sea Level

Workout Overview

This workout was designed by the Marines to test, evaluate, and measure fitness levels. The goal is to complete the set distance of 3.0 miles (4.8 km) in the least amount of time. The user controls the speed as needed to reach the goal. A point value will be given at the completion of the test.

Use this workout when performing the test at altitudes below 4,500 feet (1,372 meters).

Input information:

Age
Weight
Gender
Starting Speed

Points	Male	Female
	3 mile run no altitude	3 mile run no altitude
100	18:00	21:00
90	19:40	22:40
80	21:20	24:20
70	23:00	26:00
60	24:40	27:40
50	26:20	29:20
40	28:00	31:00
30	29:40	32:40
20	31:20	34:20
10	33:00	36:00

Required minimum score

Age	Unsatisfactory	3rd Class	2nd Class	1st Class
17-26	0-134	135	175	225
27-39	0-109	110	150	200
40-45	0-87	88	125	175
46+	0-64	65	100	150

Marines > 4.5K**Workout Overview**

This workout was designed by the Marines to test, evaluate, and measure fitness levels. The goal is to complete the set distance of 3.0 miles (4.8 km) in the least amount of time. The user controls the speed as needed to reach the goal. A point value will be given at the completion of the test.

Use this workout when performing the test at altitudes above 4,500 feet (1,372 meters).

Input information:

Age

Weight

Gender

Starting Speed

Points	Male	Female
	3 mile run 4,500 feet above sea level	3 mile run 4,500 feet above sea level
100	19:30	22:30
90	21:10	24:10
80	22:50	25:50
70	24:30	27:30
60	26:10	29:10
50	27:50	30:50
40	29:30	32:30
30	31:10	34:10
20	32:50	35:50
10	34:30	37:30
1	36:00	39:00

Required minimum score

Age	Unsatisfactory	3rd Class	2nd Class	1st Class
17-26	0-134	135	175	225
27-39	0-109	110	150	200
40-45	0-87	88	125	175
46+	0-64	65	100	150

One Mile Test

Workout Overview

The objective of this test is to monitor the development of the athlete's VO2 max.

Input information:

Age
Weight
Gender
Starting Speed
Heart rate

Heart Rate Requirements:

Wireless heart rate transmitter

Test procedure:

1. Record your weight
2. Walk one mile (1,609 metres) as fast as possible
3. Record the time to complete the one mile walk
4. Immediately on finishing the walk record your heart rate (beats per minute)
5. Determine your VO2 max

The formula used to calculate VO2 max is:

$132.853 - (0.0769 * \text{Weight}) - (0.3877 * \text{Age}) + (6.315 * \text{Gender}) - (3.2649 * \text{Time}) - (0.1565 * \text{Heart rate})$

Input values are:

Weight is in pounds (lbs)
Age is in years
Gender Male = 1 and Female = 0
Time is expressed in minutes and 100ths of minutes
Heart rate is in beats/min

Analysis of VO2 max scores

Male (values in ml/kg/min)

Age	Very Poor	Poor	Fair	Good	Excellent	Superior
13-19	<35.0	35.0 - 38.3	38.4 - 45.1	45.2 - 50.9	51.0 - 55.9	>55.9
20-29	<33.0	33.0 - 36.4	36.5 - 42.4	42.5 - 46.4	46.5 - 52.4	>52.4
30-39	<31.5	31.5 - 35.4	35.5 - 40.9	41.0 - 44.9	45.0 - 49.4	>49.4
40-49	<30.2	30.2 - 33.5	33.6 - 38.9	39.0 - 43.7	43.8 - 48.0	>48.0
50-59	<26.1	26.1 - 30.9	31.0 - 35.7	35.8 - 40.9	41.0 - 45.3	>45.3
60+	<20.5	20.5 - 26.0	26.1 - 32.2	32.3 - 36.4	36.5 - 44.2	>44.2

Female (values in ml/kg/min)

Age	Very Poor	Poor	Fair	Good	Excellent	Superior
13-19	<25.0	25.0 - 30.9	31.0 - 34.9	35.0 - 38.9	39.0 - 41.9	>41.9
20-29	<23.6	23.6 - 28.9	29.0 - 32.9	33.0 - 36.9	37.0 - 41.0	>41.0
30-39	<22.8	22.8 - 26.9	27.0 - 31.4	31.5 - 35.6	35.7 - 40.0	>40.0
40-49	<21.0	21.0 - 24.4	24.5 - 28.9	29.0 - 32.8	32.9 - 36.9	>36.9
50-59	<20.2	20.2 - 22.7	22.8 - 26.9	27.0 - 31.4	31.5 - 35.7	>35.7
60+	<17.5	17.5 - 20.1	20.2 - 24.4	24.5 - 30.2	30.3 - 31.4	>31.4