

Welcome to Health Science

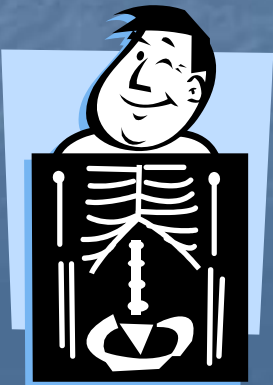

TCL
It's Working.

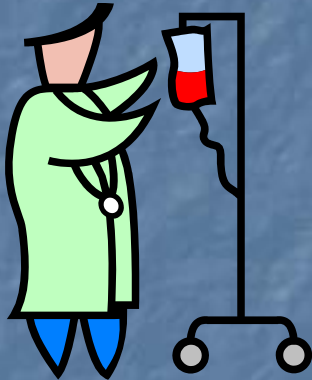

TCL Division of Health Science Programs



TCL Health Science Programs

- Radiologic Technology
- Nursing Program Options
 - Practical Nursing
 - Registered Nurse
 - LPN-Advance Placement
- Surgical Technology
- Massage Therapy
- Medical Assisting
- Physical Therapist Assistant





Radiology



Radiologic Technology Associate Degree

Eliot Lee, MHA, RT, (R) (ARRT): Program Director

Erika Johnson, BS, R.T. (R) (ARRT): Clinical Coordinator

- **Accredited:**

Joint Review Committee on
Education in Radiologic
Technology (JRCERT)

- **Fall entry only**

- 6 semesters (Associate Degree)
- Eligible for national registry exam to obtain RT (R).



- **Accept 16 students**





TREX Medical Corporation

Rectification Circuit

TECHNICAL COLLEGE
OF THE LIFESCIENCES

Tube side

Nursing

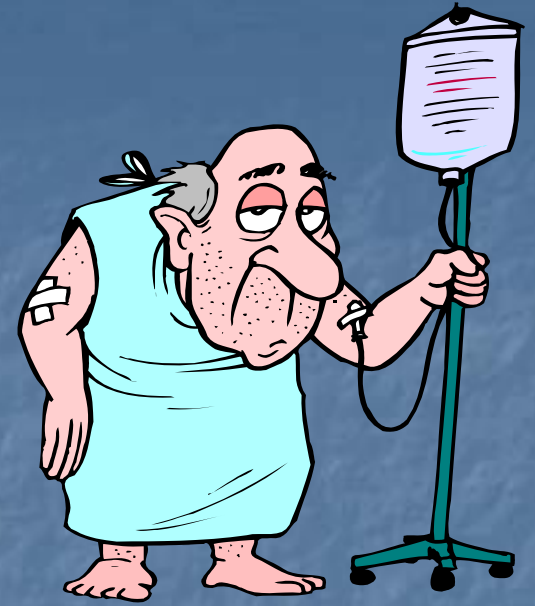

Nursing Program

Multi-entry/Multi-exit

DeAnne Johnson, MSN, RN, CMSRN Interim
Program Director

- Accredited:
 - National League for Nursing Accrediting Commission (NLNAC)
- Fall and Spring Entry
- Accept 40 students fall & spring entry

Nursing Program

Multi entry/Multi exit Program

- **PN Option (Fall entry only)**
 - **Diploma**
 - 3 semesters
 - **Fall, spring, & graduate summer**
 - 42 credits
 - **Eligible for NCLEX-PN exam (LPN)**



- **RN Option (fall & spring)**
 - **Associate Degree**
 - 5 semesters
 - 68 credits
 - **Eligible for NCLEX-RN exam (RN)**
- **LPN-AP**
 - **Enter 1st year, second semester**
 - **Complete in 3 semesters**
 - **Eligible for NCLEX-RN exam (RN)**





Surgical Technology



Surgical Technology

JoLane Collins, CST, ATC, MEd.
Program Director

- Accredited:
 - Commission on Accreditation of Allied Health Education Programs (CAAHEP)
- Fall entry only
 - 3 semesters (fall, spring, and graduate end of summer)
 - Diploma
 - Eligible for national certification exam
 - CST (Certified Surgical Technologist)
- Accept 12–15 students







Massage Therapy



Massage Therapy

Denise Van Nostran, LMT, NCTMB
Program Director

- Accredited: (SCCHE)
 - South Carolina Commission on Higher Education
- Fall entry only
 - Certificate program
 - 3 semesters (fall, spring, and graduate end of summer)
- Accept 14 students
- Graduates eligible for national certification exam to become licensed
 - Licensed Massage Therapist (LMT)

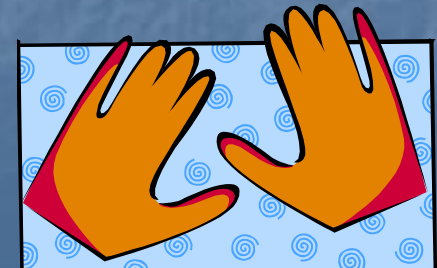



Physical Therapist Assistant PTA

Vicki Daniel, DPT: Program Director
Karen Monstein, PT, MS, DPT:
ACCE/Instructor

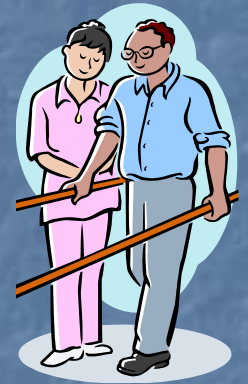

Physical Therapist Assistant

- Accredited:
 - Commission on Accreditation in Physical Therapy Education (CAPTE)
- Fall entry only
 - 5 semesters (Associate Degree)
 - Eligible for National Physical Therapy Examination (NPTE) for licensure
- Accept 16 students





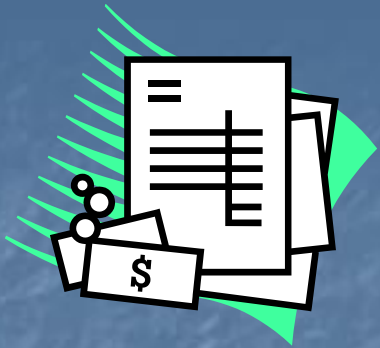

Medical Assisting

Jaclyn Howarth, RMA, AS, BA, MEd
Program Director



Medical Assistant

- Fall entry
 - 3 semesters (fall, spring, and graduate end of summer)
 - Certificate
 - Eligible for various national certifications
- Accepts 15 students

Deadline Dates for Applications to Health Science Programs

- Radiologic Technology
 - Fall 2017
 - April 18, 2017
- Massage Therapy
 - Fall 2017
 - April 18, 2017
- Physical Therapist Asst.
 - Fall 2017
 - April 18, 2017
- Surgical Technology
 - Fall 2017
 - April 18, 2017
- Nursing
 - Fall 2017 entry
 - April 18, 2017
 - Spring 2018 entry
 - September 5, 2017
- Medical Assisting
 - Fall 2017
 - April 18, 2017



How Do I Begin?



1. Apply to the college
 - Building 2 (Coleman Hall) in Beaufort
 - New River Campus in Bluffton
 - Hampton Campus (Mungin Center) in Hampton
 - Online at www.tcl.edu.
 - Acceptance to TCL does ***NOT*** guarantee acceptance into a health science program
2. Have ***ALL*** official transcripts sent to college's Beaufort Admissions Office
 - High school or GED certificate
 - All college
3. Apply for Financial Aid

I've never been to College!

Placement test – Accuplacer

1. Make appointment to take
 - Testing Center (Building 1, Room 201) Beaufort
 - Call (843) 525-8344
 - New River Campus in Bluffton
 - Call (843) 470-6002
 - Hampton Campus in Hampton
 - Call (803) 943-4262
2. Tests
 - English
 - Math
 - Reading
3. Takes at least 2 hours to complete
4. Get results immediately
 - Establishes readiness for college courses

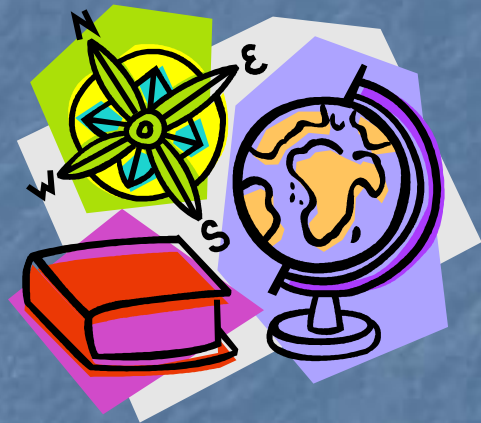

I've been to college! Do I need to take the COMPASS?

A grade of a "C" or better in

- College English and college math (algebra)

OR

- History/Psychology and college math (algebra)

MAY NOT need to take COMPASS! 😊



Is there a time limit on College courses?

Math and Science have
5 year time limit

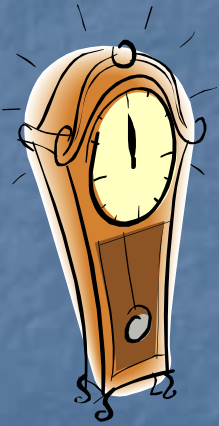

What is next?

- Advising appointment
 - Call (843) 525-8267
- Bring Placement test results (if applicable)
 - Determine curriculum readiness
 - May need to take college courses to evaluate academic success
- Bring College transcripts (if applicable)
 - Evaluate courses for transfer
 - Need grade point average (GPA) of 2.0 or greater
- Take required Entrance Test (TEAS) after the advising appointment



What is the TEAS?

- Entrance Test
- Tests English, math, reading, and science skills
 - No calculators
 - Computerized
- Results are good for 3 years at TCL
- Cost is \$60
 - Pay for test in Building 3, Cashier
- Takes about 3½ hours to complete
 - Computerized
 - Able to print results on completion



TEAS



Reading 50 minutes

Math 56 minutes

Science 50 minutes

English 50 minutes





Is there a study guide?

Yes

May be purchased at the TCL Bookstore
Cost is \$ 68.65 (price may vary)

Where do I go to take the TEAS Test?

- Testing Center-Beaufort Campus
 - Located in Building 1; Room 210
- Call 843-525-8344 to schedule a testing time
- Must have and present:
 - Receipt of payment
 - Picture ID
 - Bring pencils (scrap paper provided)



The TEAS is computerized

- Timed test
- Key to success
 - Tutoring available at the Academic Support Center 525-8221
 - Use study guide
 - Practice the sample tests with a timer
 - TCL Testing Center web site www.tcl.edu



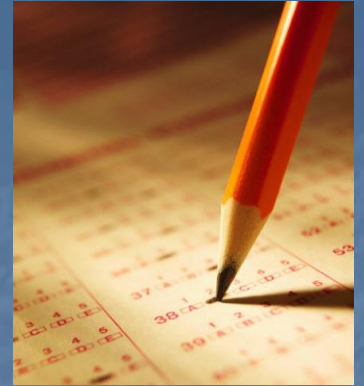

Do I get a copy of my results?

Yes

You may print a copy of your results from ATITESTING.com

What is passing?

- **Composite Average**

- Nursing, Rad Tech, PTA**

- 63% Version V or ATI TEAS

- Surgical Tech, Med Assist**

- 60% Version V or ATI TEAS



How often can I take it?

May retake the test one time in a
12 month period





I passed the TEAS Test! What do I do now?

Complete program specific health
science application checklist and
weighted admission sheet

and

return to Division of Health Sciences
for an application.



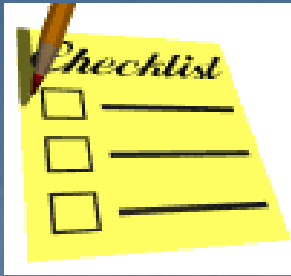

Application Checklist

- Complete health science program checklist
 - Turn in the signed application checklist and weighted admission sheet into the Division of Health Sciences for an application
 - Bring a copy of your TEAS results
 - Pay application fee + bring receipt
- Meet the published application deadline dates.

Let's Wrap It Up! 😊

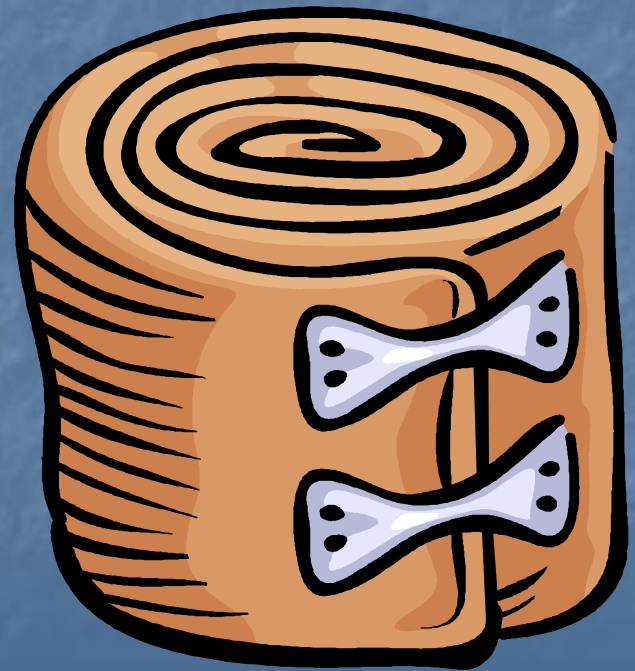



Tie Up the Loose Ends

1. Apply to TCL
2. Request ALL official transcripts be sent to TCL Admissions office
3. Meet with Health Science advisor
4. Take entrance exam (TEAS Test)
5. Apply by published deadlines

