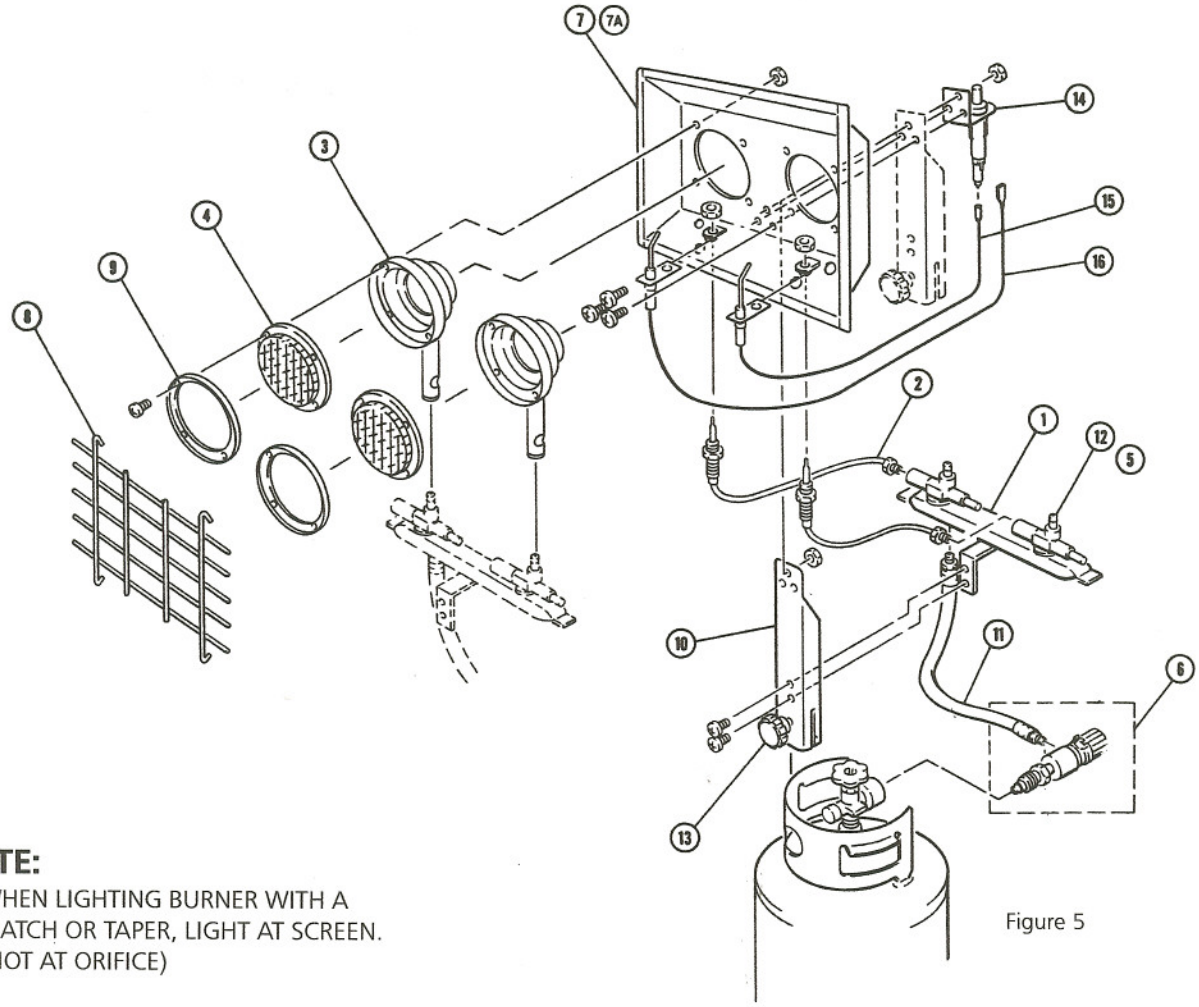

NOTE:

WHEN LIGHTING BURNER WITH A MATCH OR TAPER, LIGHT AT SCREEN. (NOT AT ORIFICE)

Figure 5

REPLACEMENT PARTS LIST FOR HEATER MODELS MH24T AND MH24TS

REF.#	ITEM#	DESCRIPTION
1	73610	Manifold Assembly, 2 Valve Orifice and Thermocouple
2	F273117	Thermocouple Lead – 12" Lone
3	73122	Plenum Assembly Complete
4	F273164	Grid Screen Assembly
5	73214	Bolt – ¼-20 with Seal Washer
6	F273606	Replacement Regulator with Soft Nose POL
7	75603	Reflector (MH24T Only)
7A	75603S	Reflector (MH24TS) only)
8	75602	Wire Face Guard
9	75607	Metal Ring
10	75628	Collar Mounting Bracket
11	73658	Hose Assembly (11" Long)
12	73213	Replacement Safety Shutoff with Orifice
13	75613	Locking Knob
14	73234	Igniter/Sparklite
15	73233	Spark Electrode/Bottom
16	73231	Spark Electrode/Side

Figure 6

ALL WARRANTY CLAIMS REQUIRE PROOF OF PURCHASE