

After under 50 all sections have one side on the ground and one side up

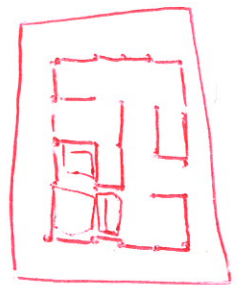

Not sure if this is necessary 5X5 weight  $\approx$  60 lbs

can use D ring or plastic piece to change length

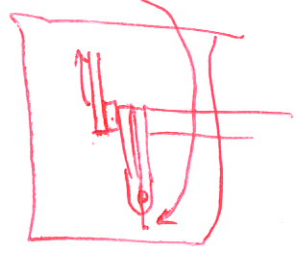
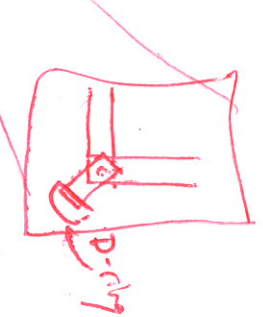
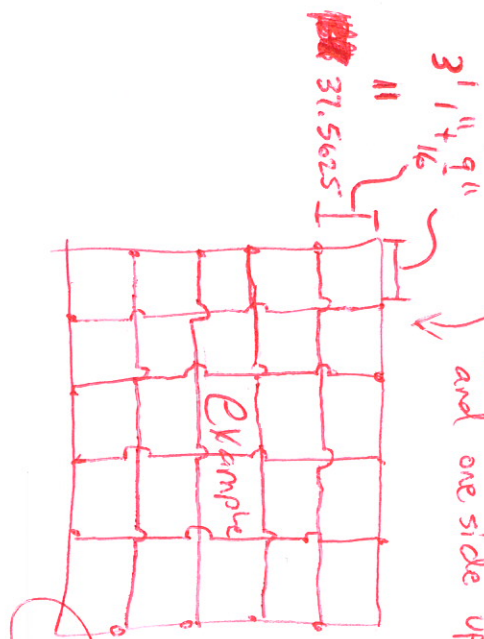
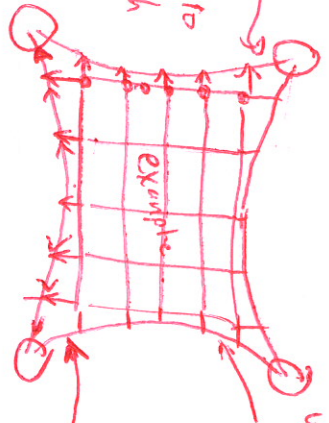

add small sections from side to catenary to pull tight and keep tension on each item  
 Catenary should be 550 cord (not webbing) (unless its better suited)

- would be nice if it could be expanded in the future but probably wont do that for a while.

The real mesh should be 9 X 9 (five 9 vertical pieces X 9 horizontal pieces)

