

TCL's Radiology Technology Program

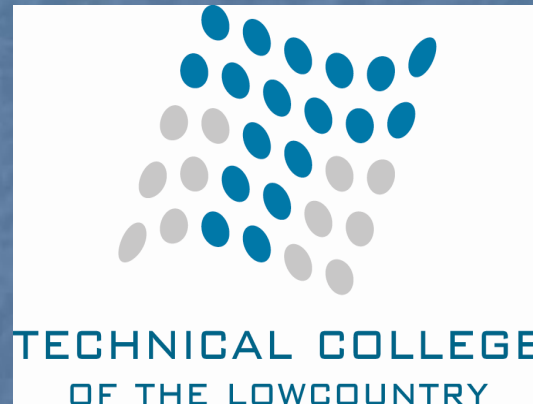

TCL Division of Health Science Program

- Associate in Health Science
 - Major: Radiologic Technology

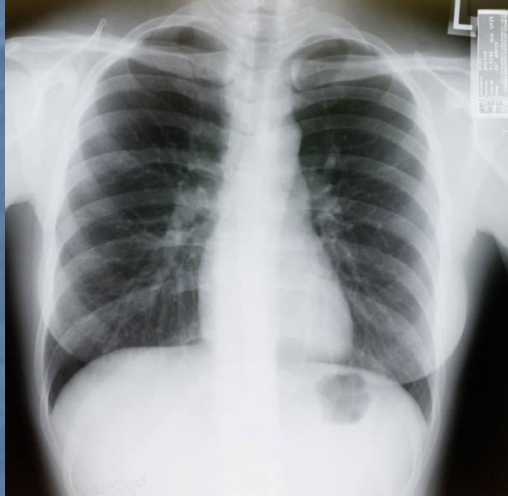
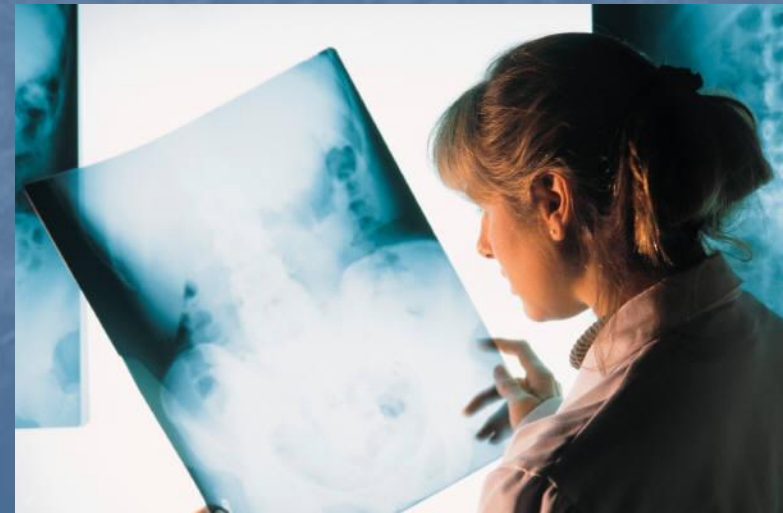

Radiologic Technology Associate Degree

John Eichinger, MSRS (R) (CT): Program Director

**Glenn Levicki, BSRS, RT(R), (MR), (CT) ARRT: Clinical
Coordinator**

- **Accredited:**

Joint Review Committee on
Education in Radiologic
Technology (JRCERT)

- **Fall entry only**

- 6 semesters (Associate Degree)
- Eligible for national registry exam to obtain RT (R).



- **Accept 16 students**



Deadline Date for Application to Radiology Technology Program

April 1, 2014



How Do I Begin?



1. Apply to the college
 - Building 2 (Coleman Hall) in Beaufort
 - New River Campus in Bluffton
 - Hampton Campus (Mungin Center) in Hampton
 - Online at www.tcl.edu.
 - Acceptance to TCL does ***NOT*** guarantee acceptance into the Radiology Technology Program
2. Have ***ALL*** official transcripts sent to college's Beaufort Admissions Office
 - High school or GED certificate
 - All college
3. Apply for Financial Aid

I've never been to College!

Placement test – COMPASS

1. Make appointment to take
 - Testing Center (Building 1, Room 201) Beaufort
 - Call (843) 525-8344
 - New River Campus in Bluffton
 - Call (843) 470-6002
 - Hampton Campus in Hampton
 - Call (803) 943-4262
2. Tests
 - English
 - Math
 - Reading
3. Takes at least 2 hours to complete
4. Get results immediately
 - Establishes readiness for college courses

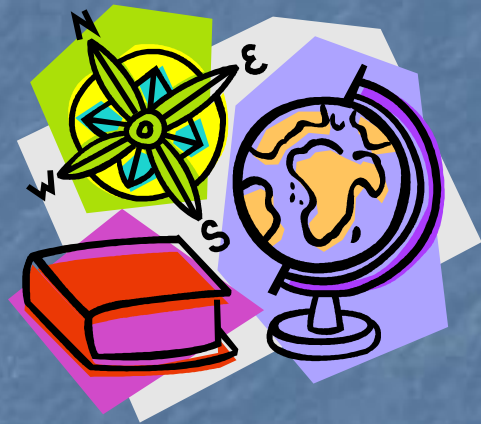

I've been to college! Do I need to take the COMPASS?

A grade of a "C" or better in

- College English and college math (algebra)

OR

- History/Psychology and college math (algebra)

MAY NOT need to take COMPASS! 😊



Is there a time limit on College courses?

Math and Science have
5 year time limit

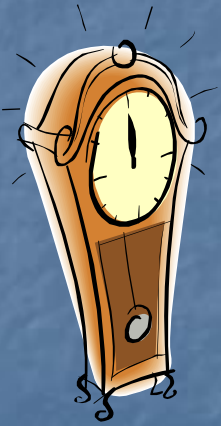

What is next?

- Advising appointment
 - Call (843) 525-8267
- Bring Compass results (if applicable)
 - Determine curriculum readiness
 - May need to take college courses to evaluate academic success
- Bring College transcripts (if applicable)
 - Evaluate courses for transfer
 - Need grade point average (GPA) of 2.5 or greater



What is the TEAS?

- Entrance Test
- Tests English, math, reading, and science skills
 - No calculators
 - Computerized
- Results are good for 3 years at TCL
- Cost is \$40
 - Pay for test in Building 2, Cashier
- Takes about 3½ hours to complete
 - Computerized
 - Able to print results on completion

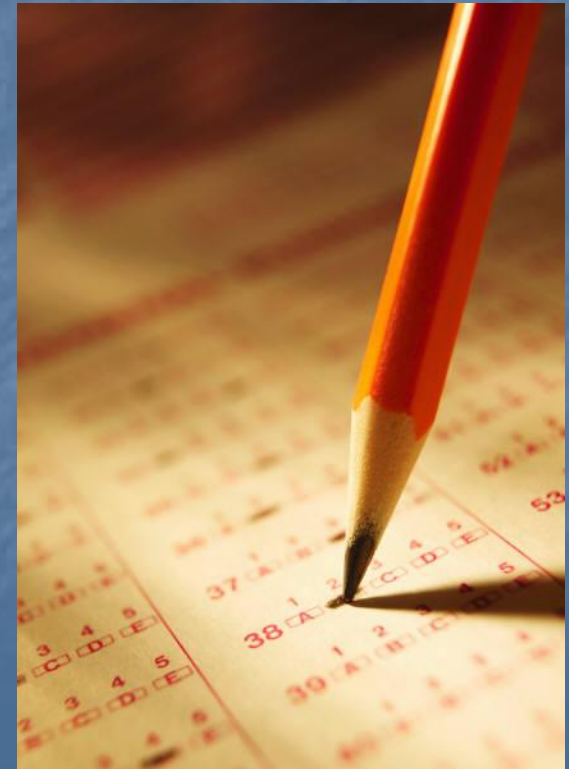

TEAS



Reading 50 minutes

Math 56 minutes

Science 50 minutes

English 50 minutes



Is there a study guide?



Yes

Available at the TCL Bookstore:

Cost \$63.35

Where do I go to take the TEAS Test?

- Testing Center-Beaufort Campus
 - Located in Building 1; Room 210
- Call 843-525-8344 to schedule a testing time
- Must have and present:
 - Receipt of payment
 - Picture ID
 - Bring pencils (scrap paper provided)





The TEAS is computerized

- Timed test

- Key to success
 - Tutoring available at the Academic Support Center 525-8221
 - Use study guide available
 - Practice the sample tests with a timer
 - TCL Testing Center web site www.tcl.edu



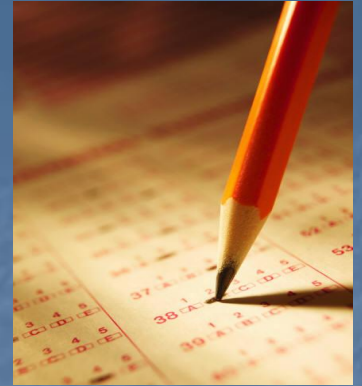

Do I get a copy of my results?

Yes

Results may be printed from the
ATITESTING.COM site

What is passing?

- Composite Average

- 73% Version IV

- 63% Version V



How often can I take it?

May retake the test one time in a
12 month period





I passed the TEAS Test! What do I do now?

Complete program specific health
science application checklist
and
return to Division of Health Sciences
for an application.

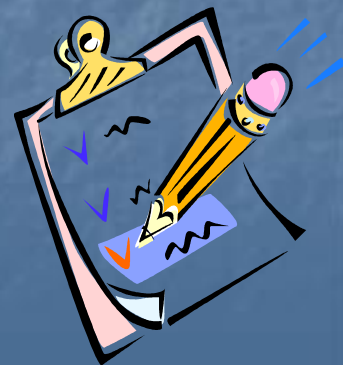

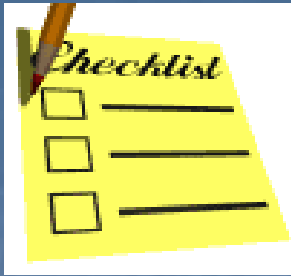

Application Checklist

- Complete health science program checklist
 - Sign application checklist
 - Turn signed application checklist and weighted admission sheet into the Health Science office
 - Bring a copy of your TEAS results
- Meet the published application deadline date.

Let's Wrap It Up! 😊

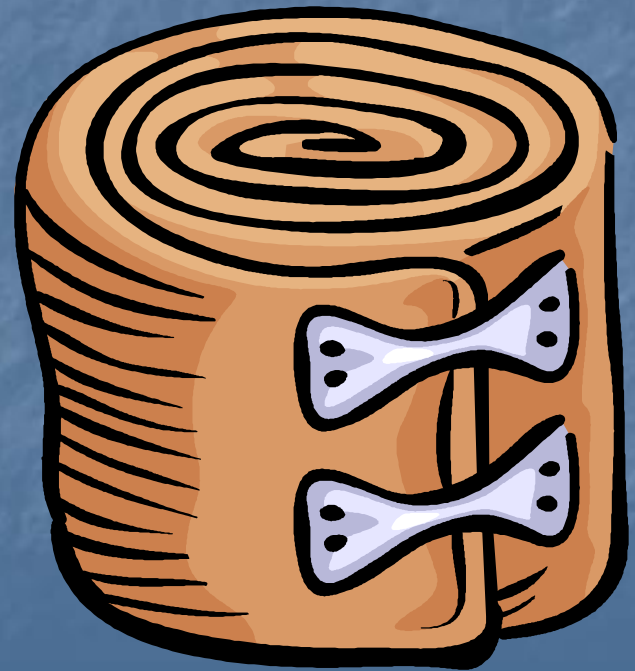



Tie Up the Loose Ends

1. Apply to TCL
2. Request ALL official transcripts be sent to TCL Admissions office
3. Meet with Health Science advisor
4. Take entrance exam (TEAS Test)
5. Apply by published deadline



QUESTIONS?

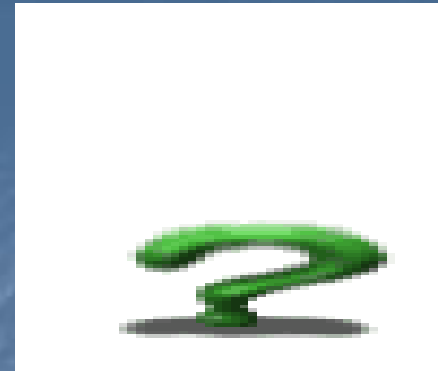

Email mosullivan@tcl.edu

Call 843-525-8267 and schedule an appointment

Thank you for your interest in the
Radiology Technology Program at TCL

