

2017-2018 Hardware Guide

PRICES EFFECTIVE FROM 1st SEPTEMBER 2017



silvan.com.au



Silvan

NEW PRODUCTS

**ECO
HOSE
REEL
INCLUDES
ATOMIZER+
SPRAY
GUN**



180G03010C P: 54

**CONVERTIBLE BRASS
BOOMLESS NOZZLE**



M99-65 P: 49

TOMMY GUN



410-54 P: 68

**200 LITRE STEEL
MESH CART**



BBGC1010 P: 9

**PUSH ALONG
SWEEPER**



S920 P: 21

**MULTI-LAYOUT
ANIMAL
ENCLOSURE**



TC8009-4 P: 28

**800 LITRE HONDA
DAVEY FIREFIGHTING
UNIT**



SQF800D-3 P: 106

NEW PRODUCTS

**12V 400 LITRE DIESEL
CUBE TRANSFER UNIT**



SQDS400-7 P: 58

**SILVAN 20 LITRE FIRE
FIGHTER KNAPSACK**



KN20F-1 P: 111



**SOLAR MOTION LIGHT
WITH REMOTE**

SOLAR-5 P: 87

**WIDE
ANGLE
MOTION
ACTIVATED
SECURITY
CAMERA
WITH 3G
CAPABILITY**



SECURE100-3G P: 93



**LED SOLAR
OUTDOOR LIGHT**

SOLAR-2 P: 87



WL003 P: 89

Contents



HARDWARE

| | |
|----------------------------|----|
| Wheelbarrows & Spare Parts | 7 |
| Trolleys | 9 |
| Cyclone Products | 12 |



WORKSHOP & MAINTENANCE

| | |
|--|----|
| Floor Sweeper and Tyre Inflator | 21 |
| Torches | 22 |
| Jump Start | 24 |
| Boot Scraper, Sharpeners and Lubrication | 25 |
| Workshop Trolleys | 26 |
| Firewood Trolley And Rack | 27 |
| Animal Enclosures | 28 |
| Water Roller | 29 |
| Assortment Kits | 30 |
| Air Conditioners | 32 |
| Ramps | 34 |
| Safety Warning Signs | 36 |

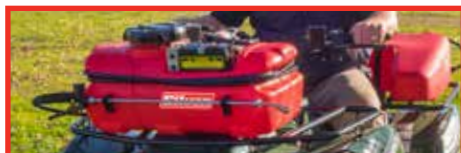

12V & MOTORISED SPRAYERS

| | |
|--|----|
| Redline Spotpak Sprayers & Accessories | 41 |
| Quad Bike Sprayers | 44 |
| Rechargeable Trolley & Lightfoot Sprayer | 45 |



BOOMS & HOSEREELS

| | |
|-------------------------------|----|
| Boomless Nozzles Kits & Booms | 49 |
| Wick Wipers | 53 |
| Hose Reels | 54 |
| Accessories Fitment Chart | 56 |



DIESEL TANKS & ACCESSORIES

| | |
|---|----|
| Diesel Transfer Units | 58 |
| Diesel Pumps & Kits | 60 |
| Diesel Hose Reels, Filters, Meters & Guns | 63 |
| Diesel Fitment Chart | 65 |



SPRAY GUNS, NOZZLES & ACCESSORIES

| | |
|--------------------------|----|
| Spray Guns | 67 |
| Nozzles & Accessories | 76 |
| Spray Shield & Couplings | 77 |

Contents



HAND & KNAPSACK SPRAYERS

| | |
|---|-----------|
| Chapin Hand Sprayers & Trolley Pressure Sprayer | 80 |
| Knapsack Sprayers | 81 |
| Selecta Blowmist | 83 |



LIGHTING

| | |
|----------------------------------|-----------|
| LED Worklights & Light Bars | 85 |
| Solar Area Light and 12V Beacons | 87 |
| Solar Chargers | 90 |



ASSET PROTECTION & MAINTENANCE

| | |
|--|-----------|
| Motion Activated Alert, Camera & Accessories | 91 |
| Sentinel CCTV | 96 |



SAFETY EQUIPMENT & CHEMICAL TRANSFER

| | |
|---|------------|
| Eye & Ear Protection | 99 |
| Dust Masks, Respirators & Spray Helmets | 99 |
| Gloves and Jugs | 100 |
| Chemical Transfer | 100 |



FIRE FIGHTERS

| | |
|--------------------------------------|------------|
| Fire Fighting & Water Transfer Pumps | 102 |
| Fire Fighting Units | 104 |
| Trailed & Skid Fire Fighting Units | 108 |
| Fire Fighting Accessories | 109 |
| Fire Fighting Knapsack | 111 |



PUMPS, TANKS, CONTROLLERS, VALVES & HOSES

| | |
|--|------------|
| Pumps, Controllers, Valves & Service Parts | 114 |
| Pumps 12V | 117 |
| Tanks | 122 |
| Hoses | 125 |



PLUMBING, FILTRATION & TANK ACCESSORIES

| | |
|--------------------------|------------|
| Filtration | 129 |
| Tank Fittings and Gauges | 135 |
| Hose Fittings | 136 |



Hardware

SELECTA BB68 WHEELBARROW

Heavy duty trade quality wheelbarrow.

- UV treated polyethylene tray for strength & durability
- 100L capacity
- Heavy duty hardwood timber handles
- Fully welded solid steel legs and front stays
- Heavy duty 18mm poly base board
- 16" x 4.8" Pneumatic wheel on steel rim with sealed bearings



BB68

SELECTA BB68BF WHEELBARROW

Heavy duty trade quality wheelbarrow.

- U.V. treated polyethylene tray for strength & durability
- 100L capacity
- Heavy duty hardwood timber handles
- Fully welded solid steel legs and front stays
- Heavy duty 18mm poly base board
- Bigfoot 16" x 6.5" Pneumatic wheel on steel rim with sealed bearings



BB68BF

SELECTA SH68BF WHEELBARROW

Heavy duty trade quality wheelbarrow.

- U.V. treated polyethylene tray for strength & durability
- 100L capacity
- Heavy duty galvanised steel handles
- Fully welded solid steel legs and front stays
- Heavy duty 18mm poly base board
- Bigfoot 16" x 6.5" Pneumatic wheel on steel rim with sealed bearings



SH68BF

| CODE | TRAY TYPE | HANDLES | WHEELS | LIST EX | LIST INC | CAT |
|--------|------------------------------|------------------|------------|----------|----------|-----|
| BB68 | 100L UV Treated Polyethylene | Timber | 16" x 4.8" | \$240.91 | \$265.00 | B |
| BB68BF | 100L UV Treated Polyethylene | Timber | 16" x 6.5" | \$259.09 | \$285.00 | B |
| SH68BF | 100L UV Treated Polyethylene | Galvanised Steel | 16" x 6.5" | \$253.64 | \$279.00 | B |

SELECTA 100L STEEL TRAY WHEELBARROW

WB038

- 100L powder coated steel tray with rolled lip for added strength
- Shock board
- Powder coated handles with rubber grips
- Bigfoot 16" x 6.5" Pneumatic wheel on steel rim with sealed bearings
- Strong tubular frame
- Robust bullbar with lifting hook



SELECTA SHRED WHEELBARROW

Heavy duty builder's wheelbarrow.

- Heavy duty, 1.2mm thick, red powder coated steel tray for superior strength and durability
- 100L (6 cu ft) capacity
- Bolt through style tray
- Heavy duty galvanised steel handles
- Fully welded solid steel legs and front stays
- 16" x 4.8" Pneumatic wheel on steel rim with sealed bearings



SHRED

SELECTA SS SERIES WHEELBARROW

100L handyman and gardener's wheelbarrow.

- Heavy duty poly tray
- Heavy duty plated steel handles
- Strong tubular steel frame
- Supplied unassembled
- Bigfoot 16" x 6.5" pneumatic wheel on poly rim

† ONLY AVAILABLE TO DEALERS IN MULTIPLES OF 5
- CODE SS100P-5

RRP
\$159.00
EACH



SS100P†

SUPPLIED
UNASSEMBLED

SS100P-5

| CODE | TRAY TYPE | HANDLES | WHEEL | LIST EX | LIST INC | CAT |
|----------|-----------------------------|------------------|------------|----------|----------|-----|
| WB038 | 100L Steel Tray Wheelbarrow | Powder Coated | 16" x 6.5" | \$153.64 | \$169.00 | B |
| SHRED | Powder Coated Steel | Galvanised Steel | 16" x 4.8" | \$204.55 | \$225.00 | B |
| SS100P-5 | Pack of 5 x SS100P | Galvanised Steel | 16" x 6.5" | \$722.73 | \$795.00 | B |

* Dealer reorder code. Only available in multiples of five

LARGE STEEL MESH CART

The ideal cart for many applications.

- Durable 200kg load steel mesh tray
- Standard 13" x 6" Pneumatic wheels on steel rim
- Easy convert powder coated steel handle for push or tow arrangement
- Robust powder coated steel frame
- Easy to remove sides for platform arrangement
- Tray: L 1040mm x W 590mm x H 250mm
- Supplied unassembled



BBGC1010

POLY TRAY CART

- 245L tray capacity
- Tray tilts for easy loading or unloading of contents
- Pneumatic wheels with steel rims
- Powder coated steel frame
- Drawbar and universal hitch pin for ride-on mower attachment
- Easy assembly



TC3080PL



HT2401

HEAVY DUTY HAND TROLLEY

Ergonomic P-shaped handle design for better comfort and single handed control.

- Fully welded powder coated steel frame for maximum strength and longevity
- Solid puncture proof 13" x 4" wheels



| CODE | DESCRIPTION | WT | LIST EX | LIST INC | CAT |
|----------|-------------------------|--------|----------|----------|-----|
| BBGC1010 | Large Steel Mesh Cart | 200 kg | \$180.90 | \$199.00 | B |
| TC3080PL | Poly Tray Cart | | \$226.36 | \$249.00 | B |
| HT2401 | Heavy Duty Hand Trolley | 300 kg | \$86.36 | \$95.00 | B |

SELECTA POLY WHEELBARROW TRAY

Selecta U.V. stabilised high density poly tray to suit BB68 & BB68BF wheelbarrows

BB68TI



| CODE | DESCRIPTION | LIST EX | LIST INC | CAT |
|--------|--|----------|----------|-----|
| BB68TI | Injection Moulded 100L Poly - Drilled Tray To Suit Selecta 68 Series | \$111.82 | \$123.00 | B |

SELECTA STEEL WHEELBARROW HANDLE

- Suits all Selecta pre-assembled wheelbarrows
- Size 1530 x 25 x 50mm (60" x 1" x 2")
- Rubber hand grips

BPSH



SELECTA WHEELBARROW WHEELS

- 4 ply pneumatic tyres with tube
- Steel rim with 1" sealed bearings
- BB68W fitted with 4.80-4.00 x 8" tyre
- BBBIGFOOT fitted with 16 x 6.5-8" tyre



BB68W
(16" X 4.8")



BBBIF00T
(16" X 6.5")

SELECTA WHEELBARROW BEARING

- Replacement sealed bearing to suit 1" axle



BB68WB

| CODE | DESCRIPTION | SIZE | LIST EX | LIST INC | CAT |
|----------|--|-----------------|---------|----------|-----|
| BPSH | Selecta Steel Builder's Barrow Handle - Drilled (Single) | | \$30.91 | \$34.00 | B |
| BB68W | Complete Std Pneumatic Wheel On Steel Rim To Suit 1" Shaft | 16" x 4.8" | \$54.55 | \$60.01 | B |
| BBBIF00T | Complete Bigfoot Pneumatic Wheel On Steel Rim To Suit 1" Shaft | 16" x 6.5" | \$67.27 | \$74.00 | B |
| MW7TY | Bigfoot Tyre Only | 16 x 6.5"-8 | \$77.27 | \$85.00 | B |
| MW2TY | Standard 2 Ply Tyre Only | 4.80-4.00" x 8" | \$59.09 | \$65.00 | B |
| MW7TU | Bigfoot Tube Only | 16" x 6.5" - 8" | \$33.64 | \$37.00 | B |
| MW2TU | Tube Only - Suits All Standard Wheelbarrows | 4.80-4.00" x 8" | \$23.64 | \$26.00 | B |
| BB68WB | Bearing to suit 1" Axle | 1" bore | \$8.45 | \$9.30 | B |



SHIFTING SHOVELS

- General purpose shovel for shifting, loading and spreading heavy to light materials
- Long handle for extra leverage
- Short handle for close work
- Includes models: 641763, 641916, 641985, 642241, 642388



DIGGING AND SHIFTING SHOVELS

- Suitable for digging, shifting and loading compact materials, including dry soil and sand
- Short handle for close work
- Long handle for extra leverage
- Includes models: 640858, 641336



MULTI PURPOSE SHOVEL

- UV stabilised for longer life
- Single piece polypropylene
- Large capacity per load
- Impact proof construction
- High chemical tolerance



FARMER'S FRIEND SHOVEL

- An all purpose shovel suitable for digging, shifting and spreading
- Long handle for extra leverage



| CODE | TYPE | HANDLE | LIST EX | LIST INC | CAT |
|--------|---|-------------------------|---------|----------|-----|
| 641763 | Square Mouth Shovel 225mm x 280mm | Short Timber D | \$70.91 | \$78.00 | B |
| 641916 | Square Mouth Shovel 265mm x 315mm | Short Timber D | \$76.36 | \$84.00 | B |
| 641985 | Square Mouth Shovel 275mm x 330mm | Short Timber D | \$79.09 | \$87.00 | B |
| 642241 | Square Mouth Shovel 225mm x 280mm | Long Timber | \$69.09 | \$76.00 | B |
| 642388 | Square Mouth Shovel 265mm x 315mm | Long Timber | \$73.64 | \$81.00 | B |
| 640858 | Round Mouth Shovel 285mm x 300mm | Short Timber D | \$77.27 | \$85.00 | B |
| 641336 | Round Mouth Shovel 285mm x 300mm | Long Timber | \$73.64 | \$81.00 | B |
| 639302 | Multi Purpose Square Mouth Shovel 350mm x 250mm | One Piece Polypropylene | \$82.73 | \$91.00 | B |
| 639586 | Farmer's Friend Shovel 250mm x 290mm | Long Timber | \$70.00 | \$77.00 | B |

GARDEN & COTTAGE SPADES

- General purpose garden spade suitable for most gardening needs, including digging and turning soils and clay
- Heavy duty garden spade suitable for nurserymen, professionals and enthusiastic gardeners
- Includes models: 642807, 650970, 651045, 651120



642807



651120



651045

PLUMBERS SHOVEL

- 1460mm long handle for extra leverage. Ideal for digging drains, holes and general garden work



639906

DEEP HOLE SHOVEL

- Specialised shovel for digging deep holes, and pits and clearing walls
- Long handle for extra leverage



639685

TRENCHING SHOVEL

- Specially designed for narrow trenching of agricultural drainage, laying water and gas pipes, as well as cables
- Long handle for extra leverage
- Includes model: 640216



640216

4WD CAMPING SHOVEL

- Ideal for off road use camping and light gardening
- 925mm handle length



639227

| CODE | TYPE | HANDLE | LIST EX | LIST INC | CAT |
|--------|--|---------------------|---------|----------|-----|
| 642807 | General Purpose 200mm x 290mm | Short Timber Poly D | \$53.64 | \$59.00 | B |
| 651120 | Gardenmaster 1050mm | Short Timber D | \$36.36 | \$40.00 | B |
| 650970 | Gardenmaster Heavy Duty 200mm x 290mm | Short Timber D | \$72.73 | \$80.00 | B |
| 651045 | Heavy Duty 200mm x 290mm | Long Timber | \$70.00 | \$77.00 | B |
| 639906 | Plumbers Shovel 180mm x 290mm blade | 1460mm Long | \$70.00 | \$77.00 | B |
| 639685 | Deep Hole Shovel 195mm x 275mm | Long Timber | \$64.55 | \$71.00 | B |
| 640216 | Trenching 120mm x 285mm | Long Timber | \$64.55 | \$71.00 | B |
| 639227 | 4WD Camping Shovel 210mm x 250mm Blade | 925mm Timber | \$66.36 | \$73.00 | B |

GRAIN SCOOP

- Lightweight aluminium shovel
- Ideal for shifting and lifting light materials



639634

POST HOLE SHOVELS

- Ideal for digging and clearing deep, narrow holes and pits, fencing and shallow trench digging
- Long handle for extra leverage

- Square and round mouth post hole shovel suitable for sinking holes into loose soil or sand and for trenching prior to pipe and drain laying



640001



640087



640018



640025



640124



640032

POST HOLE PINCER

- Suitable for digging narrow, deep holes and holes for planting trees, shrubs and flowers



A482110

| CODE | TYPE | HANDLE | LIST EX | LIST INC | CAT |
|---------|---|---------------------|----------|----------|-----|
| 639634 | Grain Scoop 320mm x 395mm | Short Timber Poly D | \$184.55 | \$203.00 | B |
| 640087 | Round Mouth 205mm x 320mm | Long Timber | \$63.64 | \$70.00 | B |
| 640001 | Square Mouth 195mm x 275mm | Long Timber | \$63.64 | \$70.00 | B |
| 640025 | Gardenmaster Square Mouth 195mm x 275mm | Long Fibreglass | \$90.00 | \$99.00 | B |
| 640018 | Gardenmaster Square Mouth 195mm x 275mm | Long Timber | \$40.00 | \$44.00 | B |
| 640124 | Prosteel Post Hole Shovel 190mm x 270mm | Steel | \$70.00 | \$77.00 | B |
| 640032 | Hardcore Post Hole Shovel 190mm x 270mm | Fibreglass | \$77.27 | \$85.00 | B |
| A482110 | Post Hole Pincer | All Steel | \$132.73 | \$146.00 | B |

EARTH AUGERS

- Ideal for digging post holes for fencing, hanging gates, even for planting trees and shrubs
- Spring loaded tamper for compacting earth within the drum models: 655692 & 655708

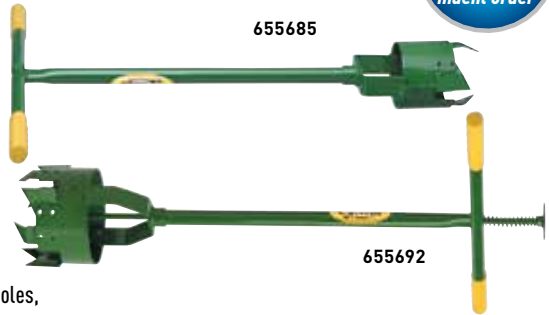

CROW BARS

- Suitable for digging post and in-ground support holes, also holes for planting trees, shrubs and flowers



FENCING BARS - HEXAGONAL & ROUND

- The chisel point is ideal for digging and the upset head is great for ramming or packing soil when setting posts



GARDEN MATTOCKS

- Ideal for breaking up hard-packed soils and removing trees and shrubs
- Great for cutting fibrous weeds and digging around the rootball of plants
- Includes models: 634737, 634475, 634529



| CODE | DESCRIPTION | HANDLE | LIST EX | LIST INC | CAT |
|--------|--|--------------|----------|----------|-----|
| 655685 | Auger 850mm l x 100mm Diameter | Steel | \$100.91 | \$111.00 | B |
| 655692 | Auger 985mm l x 150mm Diameter | Steel | \$111.82 | \$123.00 | B |
| 655708 | Auger 985mm l x 200mm Diameter | Steel | \$117.27 | \$129.00 | B |
| 604447 | Crow Bar 1830mm x 25mm 8kg | | \$67.27 | \$74.00 | B |
| 604461 | Crow Bar 1830mm x 30mm 11kg | | \$86.36 | \$95.00 | B |
| 604188 | Hexagonal Fencing Bar 1650mm x 25mm 7kg | | \$69.09 | \$76.00 | B |
| 604225 | Hexagonal Fencing Bar 1830mm x 25mm 8kg | | \$73.64 | \$81.00 | B |
| 634734 | 350mm x 85mm Chisel And Blade Mattock | Short Timber | \$60.00 | \$66.00 | B |
| 634475 | 415mm x 103mm Cutter And Blade Mattock | Short Timber | \$69.09 | \$76.00 | B |
| 634529 | Gardenmaster 400mm x 90mm Cutter & Blade Mattock | Short Timber | \$54.55 | \$60.00 | B |

PELICAN PICK

- Used for picking and scraping loose surfaces and moving loose ground materials
- Ideal for mining



635298

BURR CHIPPING HOE

- Great for heavy duty clearing and cultivating
- Suitable for breaking up soil, clearing and chopping weeds



632051

SWAN NECK HOE

- A popular hoe designed for deeper hoeing and cultivating
- Works soil and destroys weeds with a chopping action



632884

CULTIVATOR

- Suitable for quick, shallow cultivation and aeration of garden beds and around established plants and shrubs
- For use around small seedlings



629150

RAKHO – FIRE FIGHTING

- An essential implement for country fire fighters and farmers
- Designed for raking combustible debris, chopping fire breaks and scraping back bark from trees



631849

MULCH AND BARK FORK

- Heavy duty fork with wide, dished head, designed for moving light material such as mulch and bark
- Short handle for close work



630866

| CODE | TYPE | HANDLE | LIST EX | LIST INC | CAT |
|--------|-----------------------------------|----------------|----------|----------|-----|
| 635298 | Pelican Pick 400mm x 180mm | Short Timber | \$89.09 | \$98.00 | B |
| 632051 | 135mm x 160mm Blade Chipping Hoe | Long Timber | \$90.00 | \$99.00 | B |
| 632884 | 150mm x 120mm Blade Swan Neck Hoe | Long Timber | \$35.45 | \$39.00 | B |
| 629150 | 3 Prong Cultivator | Long Timber | \$35.45 | \$39.00 | B |
| 631849 | Rakho 275 x 225mm Blade | Long Timber | \$100.91 | \$111.00 | B |
| 630866 | 10 Tyne Mulch & Bark Fork | Short Timber D | \$252.73 | \$278.00 | B |

HAY FORK

- Designed for lifting and spreading hay and light farm fodder

630729

MANURE FORK

- For mucking out stables and moving bulk lightweight produce

630859

GARDEN FORKS

- Used for digging, tilling and breaking up soil ready for further preparation
- Heavy duty fork designed to handle heavy textured soils with a high clay content
- Short handle for close work

630415

630361

GARDEN NAIL RAKES

- A general purpose tool for raking soil, stones and leaves
- Useful for cultivating, scarifying, aerating and making seed furrows

636202

LANDSCAPER'S RAKES

- Designed for levelling and spreading top soils, sand, dressings and fertilisers
- Suitable for levelling garden beds and other soft surfaces, as well as covering new seed after sowing

636516

| CODE | TYPE | HANDLE | LIST EX | LIST INC | CAT |
|--------|---------------------------------|----------------|----------|----------|-----|
| 630729 | 3 Tyne Hay Fork | Long Timber | \$122.73 | \$135.00 | B |
| 630859 | 4 Tyne Manure Fork | Long Timber | \$132.73 | \$146.00 | B |
| 630415 | General Purpose 4 Tyne Fork | Short Timber D | \$93.64 | \$103.00 | B |
| 630361 | Gardenmaster 4 Tyne Fork | Short Timber D | \$34.55 | \$38.00 | B |
| 636202 | 14 Steel Nail Rake | Long Timber | \$45.45 | \$50.00 | B |
| 636240 | 16 Steel Nail Rake | Long Timber | \$45.45 | \$50.00 | B |
| 636318 | Gardenmaster 14 Steel Nail Rake | Long Timber | \$28.18 | \$31.00 | B |
| 636516 | 14 Steel Tooth Landscaper Rake | Long Timber | \$50.91 | \$56.00 | B |
| 636554 | 16 Steel Tooth Landscaper Rake | Long Timber | \$54.55 | \$60.00 | B |

TOP SOIL SPREADER

- Designed for levelling and spreading top soils, sand, dressings and fertilisers
- Level garden beds and other soft surfaces, as well as covering new seed after sowing



633621

LEAF RAKE – STEEL

- For raking leaves, grass & weed clippings
- Great for preparing lawns for top dressing and teasing established lawns



636707

LEAF RAKE – PLASTIC

- A huge plastic rake for raking just about everything
- Turn it around and use the scraper for levelling sand

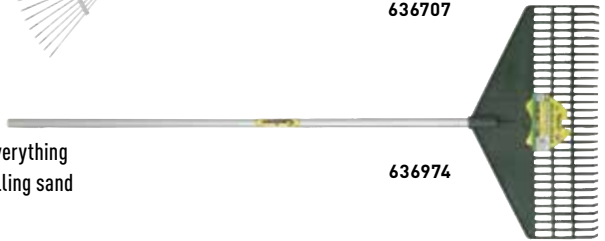

636974

AXE – 2KG POLISHED

- Two popular, general purpose axes for home, farm & camping
- 2kg head provides positive follow through while remaining a manageable weight to control
- Includes models: 603457, 603662



603457

SUPER SPLITTER

- Lightweight design with cutting head and balanced shaft
- Manufactured with 2 angled deflecting flanges that drive apart the timber on impact



603600

BLOCKSPLITTER – POLISHED

- These blocksplitters come with a rubber overstrike protector which protects the head from overstrike



603792

| CODE | TYPE | HANDLE | LIST EX | LIST INC | CAT |
|--------|--|----------------|----------|----------|-----|
| 633621 | 710mm x 250mm Steel Head Top Soil Spreader | Long Timber | \$96.36 | \$106.00 | B |
| 636707 | 465mm x 320mm Steel Rake | Long Timber | \$32.73 | \$36.00 | B |
| 636974 | 580mm x 320mm Plastic Leaf Rake | Long Aluminium | \$33.64 | \$37.00 | B |
| 603457 | 2kg Polished Head Axe | Timber | \$108.18 | \$119.00 | B |
| 603662 | Gardenmaster 2kg Polished Head Axe | Timber | \$60.91 | \$67.00 | B |
| 603600 | Super Splitter Axe 2kg, high carbon steel head | Timber | \$93.64 | \$103.00 | B |
| 603792 | Blocksplitter – Polished | Timber | \$103.64 | \$114.00 | B |
| 603860 | Gardenmaster 2.5kg Polished Head Axe | Timber | \$60.91 | \$67.00 | B |

OVERSTRIKE PROTECTOR

- An overstrike protector protects a blocksplitter handle from the effects of an overstrike



603785

BYPASS PRUNER - TITANIUM BLADE

- Non-stick titanium coated blades provide long lasting sharpness for low friction and even cutting
- Quick Release Unlocking Technology
- Lightweight Cast Aluminium Handles won't dig into your palms



657597

FOLDING PRUNING SAWS

- Ideal for trimming branches and shrubs
- A pocket sized folding blade for light trimming jobs
- Safety blade lock means the blade stays secure both in and out of use



656729

HEDGE SHEARS – STRAIGHT EDGED

- Ideal for shaping and trimming topiary subjects, borders and small hedges



658075

HEDGE SHEARS – WAVY EDGED

- Ideal for trimming thick or slippery stems



658051

TELESCOPIC BYPASS LOPPERS

- Ideal for precision pruning of green plant material or small branches
- Easily extendible, 'Sure-Lock' telescopic handles allows easy reach and excellent cutting leverage



659102

| CODE | DUTY | BLADE | LENGTH | LIST EX | LIST INC | CAT |
|--------|-------------------------------|------------------------|---------------------|----------|----------|-----|
| 603785 | Overstrike Protector | - | - | \$10.00 | \$11.00 | B |
| 657597 | Heavy | Titanium | 220mm | \$34.55 | \$38.00 | B |
| 656729 | General | Fine Shark Tooth Blade | 345mm | \$41.82 | \$46.00 | B |
| 658075 | Light To Medium | Straight Edged | 530mm | \$50.00 | \$55.00 | B |
| 658051 | Heavy Duty | Wavy Edged | 620mm | \$72.73 | \$80.00 | B |
| 658082 | Heavy Duty | Wavy Edged | Extend (660-780mm) | \$80.91 | \$89.00 | B |
| 659102 | Super Heavy Duty With Ratchet | - | Extend (680/1030mm) | \$100.91 | \$111.00 | B |

Workshop & Maintenance





TYRE INFLATOR HEAVY DUTY WITH GAUGE

Ideal upgrade for your air compressor or workshop.

- Inflate/Deflate Lever
- Protected Pressure Gauge for tough environments
- Working Range: 0-140psi (0-9.5 Bar)
- Max Air Supply: 200psi (13.5 Bar)
- Inlet 1/4" BSP F
- Anti-Kink Hose Cover



**PROMO
LINE***



PF52

SWEEPER PUSH ALONG 920MM PICK UP

- Industrial Grade Workshop Sweeper
- Dual Sweeper arms bring debris to catcher
- Easy to empty trash catch
- Save valuable time clearing the workshop
- Can be used with left, right or both arms
- Adjustable Belt for each sweeper arm to maximise the brush tension



**NEW
RELEASE**

S920

| CODE | DESCRIPTION | LENGTH | WIDTH | HEIGHT | WT | LIST EX | LIST INC | CAT |
|------|--------------------|--------|--------|--------|-------|----------|----------|-----|
| PF52 | Tyre Inflator | 800mm | 80mm | 70mm | 925 g | \$45.45 | \$49.90 | A |
| S920 | Push Along Sweeper | 1200mm | 1150mm | 1100mm | 20 kg | \$435.45 | \$479.00 | A |

* Due to seasonality this item may not be stocked at all times - please check availability.



Available
late October
2017

**NEW
RELEASE**

RECHARGEABLE WORKLIGHT WITH HOOD + STAND

- Swivel hook on top
- 2 Modes: High 600lm = 1hr, Low 200lm = 3hr
- Foldable stand for more convenient usage
- Durable housing with rubberized handle
- 3.7V 2800mA Li-ION batteries included
- Can operate while charging
- AC/DC adaptor and DC12V car charger



**Lithium-Ion
BATTERY POWER**

WL004

COMPACT WORK LIGHT + MAGNETIC PICKUP TOOL

- Compact design easily packs away into tool boxes and glove compartments
- High intensity 200lm work light from compact size
- Strong magnetic base and hanging loop suiting a range of applications
- Operates with 3 AA size batteries for fast emergency work lighting with a 1+Hr Run time for the work light



WL002



TELESCOPIC
HEAD REVEALS
SMALL LIGHT
WITH MAGNETIC
PICK UP

**NEW
RELEASE**



**SURFACE
MOUNT LEDS**

| CODE | DESCRIPTION | LUMENS | LENGTH | WIDTH | HEIGHT | WT | LIST EX | LIST INC | CAT |
|-------|----------------------------------|--------|--------|-------|--------|-------|---------|----------|-----|
| WL004 | Rechargeable Worklight with Hood | 600 | 100mm | 100mm | 370mm | 572 g | \$53.64 | \$59.00 | A |
| WL002 | Compact Worklight | 200 | 155mm | 85mm | 170mm | 200 g | \$22.72 | \$24.99 | B |



**IP54
WATER
RESISTANT**

Available
late October
2017

**NEW
RELEASE**

SPOT-6

LONG FOCUS HEADLIGHT LED 250 LUMENS

Allows operators to have a powerful light whilst being hands free which is ideal at night when operating or working on machinery, cutting wood and more.

- 2 mode settings: High 250 Lumens & Low 100 Lumens, operating time from 1 – 3hrs
- Aluminium housing with CREE XPG LED
- Adjusting head light angle with focus adjustment function
- Rear red light in housing for safety

15W PORTABLE RECHARGEABLE WORK LIGHT WITH MAGNETIC BASE

Ideal for general use, car maintenance, camping, off road work or in a workshop. Suitable for 12V & 24V systems.

- 5 bright powerful LEDs
- 1000+ Lumens upto 4 hours running time
- Sturdy adjustable hanging hook
- Large capacity Lithium rechargeable battery
- AC 240v charger and 12v DC car cigarette charger
- Strong magnet attached to the base which can be installed on metal surfaces

**Lithium-Ion
BATTERY POWER**

**THREE
MODES:
HIGH POWER,
LOW POWER
AND SOS**

LIGHT-21



SPOT-5W



**POWERFUL
LIGHT BEAM
UP TO
200
METRES**

LED 5 WATT RECHARGEABLE SPOTLIGHT

- 280+ Lumens, strong light beam for distant viewing
- Tough Polycarbonate lens
- Lithium rechargeable battery - 2.5 hour use
- With 240V and 12V charger cables
- IP54 Splash and water resistant

| CODE | DESCRIPTION | LUMENS | LENGTH | WIDTH | HEIGHT | WT | LIST EX | LIST INC | CAT |
|----------|---|--------|--------|-------|--------|-------|---------|----------|-----|
| SPOT-6 | Long Focus Headlight LED 250 Lumens | 250 | | | | 220 g | \$18.17 | \$19.99 | B |
| LIGHT-21 | 15W Portable Rechargeable Work Light With Magnetic Base | 1000 | 110mm | 95mm | 225mm | 725 g | \$88.18 | \$97.00 | B |
| SPOT-5W | LED Rechargeable Spotlight | 280 | 155mm | 85mm | 170mm | 405 g | \$41.82 | \$46.00 | B |



Scan here to see
the Portable
Jumper Starter
Leads in action!

JS012

PORTABLE POWERPACK AND JUMPSTART KIT – 600 CRANKING AMPS (PEAK)

- Suitable for Petrol & Diesel engines (up to 3.5L)
- Built in 12,000mAh Li – polymer battery
- 2 x USB plugs to charge phones
- LED charge battery display
- LED worklight with SOS light function
- Recharge jumpstart from car cigarette lighter, USB connection or 240VAC wall adaptor
- Overload, reverse polarity and short-circuit protection
- Will start a 30HP tractor



JS012



PORTABLE POWERPACK AND JUMPSTART KIT – 850 CRANKING AMPS (PEAK)

- Suitable for Petrol & Diesel engines (up to 6L)
- Built in 20,000mAh Li – polymer battery
- 2 x USB plugs and a cable kit to charge popular phones
- LED charge battery display
- LED worklight with SOS light function
- Recharge jumpstart from car cigarette lighter or 240VAC wall adaptor
- Overload, reverse polarity & short-circuit protection
- Will start a 70HP tractor



JS020



| CODE | DESCRIPTION | LENGTH | WIDTH | HEIGHT | WT | LIST EX | LIST INC | CAT |
|-------|-------------------------------|--------|-------|--------|-------|----------|----------|-----|
| JS012 | Jumpstart – 600 Cranking Amps | 165mm | 40mm | 70mm | 390 g | \$162.72 | \$179.00 | B |
| JS020 | Jumpstart – 850 Cranking Amps | 230mm | 35mm | 85mm | 750 g | \$253.63 | \$279.00 | B |

* Due to seasonality this item may not be stocked at all times - please check availability.

12V OIL CHANGE PUMP KIT

Ideal for quick & easy oil changes on lawn mowers, ATV's, cars, lawn mowers, tractors and small engines.

- Supplied with pump & suction hoses
- 1.5 L/min maximum transfer rate



PF27



OIL JUGS

- Available in 5L
- Flexible pouring spout with sealable cap
- Screw-on lid to prevent spillage and keeps out dust



PF45

KNIFE & SHEARS SHARPENER

Multi-functional blade sharpener.

- Finger guard ensures safe sharpening
- Ergonomic handle design
- Suitable for many kinds of knives



SHARP02



PROMO LINE*

SHARP-N-EASY KNIFE SHARPENER

Two step ceramic knife sharpener.

- Brown ceramic for coarse
- White ceramic for fine
- Rubber moulding for a secure grip while sharpening
- Only available individually through resellers

**RRP
\$10.80
EACH**



SHARP01-24



| CODE | DESCRIPTION | LIST EX | LIST INC | CAT |
|------------|--|----------|----------|-----|
| PF27 | Oil Change Pump 12V Kit | \$58.18 | \$64.00 | B |
| PF45 | 5L Oil Jug | \$17.27 | \$19.00 | B |
| SHARP02 | Knife And Shears Sharpener | \$16.36 | \$18.00 | B |
| SHARP01-24 | Sharp-N-Easy Knife Sharpener (24 Pack for Resellers) | \$235.45 | \$259.00 | B |

* Due to seasonality this item may not be stocked at all times - please check availability.



HEAVY DUTY WORKSHOP TROLLEYS

- 120mm non-marking wheels (2x fixed, 2 x castor)
- Drink holder, storage for box cutter, pens & markers
- 2 Reinforced poly trays
- Flat packed
- Easy assembly

PCART-1

- Size: W 650mm x L 1180mm x H 835mm
- Tray size: W 650mm x L 940mm

PCART-2

- Tray size: W 435mm x L 790mm
- Size: W 435mm x L 1000mm x H 835mm

Trolley contents not included.

Shown for illustrative purpose only.



PCART-2

**150KG
MAX
LOAD**

PCART-1

**200KG
MAX
LOAD**

| CODE | DESCRIPTION | LIST EX | LIST INC | CAT |
|---------|-----------------------------|----------|----------|-----|
| PCART-1 | Heavy Duty Workshop Trolley | \$171.81 | \$189.00 | B |
| PCART-2 | Heavy Duty Workshop Trolley | \$135.45 | \$149.00 | B |

FIREWOOD HAND TROLLEY

Easily move & store firewood around the home

- 500mm (l) x 540mm (w) x 1065mm (h) assembled
- Standard 10" x 3" pneumatic wheels on steel rim
- 150kg load capacity
- Easy assembly

HEAVY DUTY FIREWOOD RACK

Neatly store & protect firewood around the home

- 1170mm (h) x 1270mm (w) x 390mm (d) assembled
- Keeps firewood off the ground & free from moisture and wood rot
- Provides excellent ventilation for seasoning your firewood
- Easy assembly

**PROMO
LINE***



WOOD3



WOOD5

**PROMO
LINE***



Includes PVC cover for further protection and a neater appearance

| CODE | DESCRIPTION | LIST EX | LIST INC | CAT |
|-------|--------------------------|---------|----------|-----|
| WOOD3 | Firewood Hand Trolley | \$59.09 | \$65.00 | SH |
| WOOD5 | Heavy Duty Firewood Rack | \$68.18 | \$75.00 | SH |

* Due to seasonality this item may not be stocked at all times - please check availability.

Robust powder-coated steel with Hammertone finish



ANIMAL ENCLOSURE

Designed for small pets, the fully galvanised steel and chain link mesh construction is sturdy, reliable and some assembly required.

- Small Size (m): 2.3 L x 1.9 W x 1.2 H
- Large Size (m): 3.9 L x 2.2 W x 1.82 H
- Flat pack for easy delivery

MULTI-PURPOSE PET ENCLOSURE

Easily stored and transported, ideal for a variety of animals including dogs, cats, chickens and more.

- Various shapes and sizes (eg: 2400mm x 800mm rectangle and 1600mm x 1600mm square)
- Robust powder coated steel with Hammertone finish

FULLY GALVANISED STEEL AND CHAIN LINK MESH

NEW RELEASE



TC8009-2



TC8009-4

| CODE | DESCRIPTION | SIZE | WEIGHT | LIST EX | LIST INC | CAT |
|----------|-----------------------------|------------------------|---------|----------|----------|-----|
| TC8009-1 | Animal Enclosure (Small) | 2.3 L x 1.9 W x 1.2 H | 46 kg | \$180.91 | \$199.00 | A |
| TC8009-2 | Animal Enclosure (Large) | 3.9 L x 2.2 W x 1.82 H | 72 kg | \$344.55 | \$379.00 | A |
| TC8009-4 | Multi-Purpose Pet Enclosure | Various sizes | 24.5 kg | \$135.45 | \$149.00 | A |



60L WATER ROLLER

- Maintain a smooth and level lawn with complete ease
- Water filled plastic garden roller 60 Litre
- Light and easy to handle
- U.V. treated barrel
- Galvanised tube handles with steel bearings to ensure a long life
- Easy assembly



RP5

| CODE | DESCRIPTION | SIZE | LIST EX | LIST INC | CAT |
|------|------------------|--------------------------------|----------|----------|-----|
| RP5 | 60L Water Roller | 600mm (width) 370mm (diameter) | \$135.45 | \$149.00 | B |

* Due to seasonality this item may not be stocked at all times - please check availability.

70PC GREASE NIPPLE ASSORTMENT KIT

- 20pc 1/4" UNF Straight
- 5pc 1/4" UNF 90°
- 5pc 1/8" BSP 45°
- 10pc M6 x 1.0 Straight
- 5pc M10 x 1.0 Straight
- 5pc 1/4" UNF 45°
- 10pc 1/8" BSP Straight
- 5pc 1/8" BSP 90°
- 5pc M8 x 1.0 Straight

INDIVIDUAL BOX
RRP \$29.00



TC3019-6
(COUNTER PACK OF 6)



360PC AUTO TERMINALS AND CONNECTORS ASSORTMENT KIT

- Spades
- Ring Terminals
- Forked Spades
- Bullet Connectors
- Insulated Spades
- Joiners

INDIVIDUAL BOX
RRP \$24.95



TC3057-6
(COUNTER PACK OF 6)



40PC STAINLESS STEEL HOSECLAMP ASSORTMENT KIT

- 5pc 8mm
- 10pc 13mm (1/2")
- 3pc 16mm
- 4pc 25mm (1")
- 7pc 10mm (3/8")
- 4pc 15mm
- 3pc 19mm (3/4")
- 4pc 31mm (1 1/4")



TC3091-6
(COUNTER PACK OF 6)



INDIVIDUAL BOX
RRP \$39.00

| CODE | DESCRIPTION | LIST EX | LIST INC | CAT |
|----------|--|----------|----------|-----|
| TC3019-6 | 70PC Grease Nipple Assortment Kit | \$142.73 | \$157.00 | B |
| TC3057-6 | 360PC Auto Terminals And Connectors Assortment Kit | \$122.73 | \$135.00 | B |
| TC3091-6 | 40PC Stainless Steel Hoseclamp Assortment Kit | \$191.82 | \$211.00 | B |

* Due to seasonality this item may not be stocked at all times - please check availability.



120PC MINI AUTO FUSE ASSORTMENT KIT

TC1038-6
(COUNTER PACK OF 6)

- 20ps 5 Amp Orange
- 20pc 10 Amp Red
- 20pc 15 Amp Blue
- 20pc 20 Amp Yellow
- 20pc 25 Amp Clear
- 20pc 30 Amp Green

RANGE
OF COMMON
SIZE FUSES

INDIVIDUAL BOX
RRP \$19.90



382PC ASSORTMENT KIT VITON METRIC O-RINGS

TC3108

Range of O-rings neatly contained in a compact kit.

- Minimize down time with this quick to access kit to quickly get equipment back into operation
- Broad chemical resistance to suite a range of agricultural applications
- Typical applications Herbicides, pesticides fertilizers and diesel transfer
- From 3mm ID to 44mm ID



VITON
MATERIAL



| CODE | DESCRIPTION | LIST EX | LIST INC | CAT |
|----------|---|----------|----------|-----|
| TC1038-6 | 120PC Mini Auto Fuse Assortment Kit | \$108.18 | \$119.00 | B |
| TC3108 | 382PC Assortment Kit Viton Metric O-Rings (only sold in single boxes) | \$144.55 | \$159.01 | B |

* Due to seasonality this item may not be stocked at all times - please check availability.



FC400

SELECTA EVAPORATIVE AIR CONDITIONER

Ideal for retail shops, farm sheds, workshops, work garages, patios, outdoor events and marquees.

- The Float valve controls water level when connected to a tap
- Electric level sensor to indicate when water empty
- Heavy duty poly construction
- Quite running 230 volt electric motor
- Fill by bucket or connect via a garden tap
- Portable with 4 swivel wheels, 2 with locking function
- Timer function for auto start and finish
- Air direction function
- Adjustable fan speed 3 positions
- Remote control unit
- Liquid site level indicator
- Easy to empty drain plug
- Water consumption 10 -20L/Hr
- Noise 54,58,63db

70 LITRE MODEL - FC400

- 400W, 230volt Electric motor
- Max Air Flow 9000 m³/hr
- Effective area 30 -50m²

70 LITRE MODEL - FC440

- 440W, 230volt Electric motor
- Max Air Flow 12,000 m³/hr
- Effective area 70 -100m²

**PROMO
LINE***



FC440

| CODE | DESCRIPTION | LENGTH | WIDTH | HEIGHT | WT (DRY) | LIST EX | LIST INC | CAT |
|-------|-----------------------------|--------|-------|--------|----------|------------|------------|-----|
| FC400 | 70 Litre Evaporative Cooler | 860mm | 530mm | 1400mm | 36 kg | \$726.36 | \$799.00 | A |
| FC440 | 70 Litre Evaporative Cooler | 925mm | 580mm | 1440mm | 43 kg | \$1,044.55 | \$1,149.00 | A |

* Due to seasonality this item may not be stocked at all times - please check availability.



**PROMO
LINE***



Scan here to
see the Selecta
Evaporative Air
Conditioner
in action!

SELECTA EVAPORATIVE AIR CONDITIONER

Ideal for retail shops, farm sheds, workshops, work garages, patios, outdoor events and marquees.

100 LITRE MODEL - FC700

- 700W, 230volt Electric motor
- Max Air Flow 18,000 m³/hr
- Effective area 70 -100m²
- Higher air flow for faster cooling



MARQUEES



SHEDS



STABLES



PATIOS



FC700

| CODE | DESCRIPTION | LENGTH | WIDTH | HEIGHT | WT (DRY) | LIST EX | LIST INC | CAT |
|-------|------------------------------|--------|--------|--------|----------|------------|------------|-----|
| FC700 | 100 Litre Evaporative Cooler | 600mm | 1120mm | 1650mm | 70 kg | \$1,890.91 | \$2,080.00 | A |

* Due to seasonality this item may not be stocked at all times - please check availability.

SUITABLE FOR
A DISTRIBUTED
WEIGHT CAPACITY OF
625kg
PER PAIR



FOLDING LOADING RAMPS

Compact design made from tough Lightweight aluminium

- Overall length is 2.26m x 280mm wide x 11.9kg (each ramp)
- Curved design increases clearance
- Long lip on end on ramp with ribs for grip
- Folds in half to make handling and storage easier

ATV-18



HEAVY DUTY



| CODE | DESCRIPTION | LENGTH | WIDTH | WT (EACH) | LIST EX | LIST INC | CAT |
|--------|-------------------------|--------|-------|-----------|----------|----------|-----|
| ATV-18 | Heavy Duty Ramps (Pair) | 2260mm | 280mm | 11.9 kg | \$317.27 | \$349.00 | A |



ATV-11

QUAD BIKE RAMPS

- 450 kg capacity
- Tough, lightweight and compact design
- Folds in half for easy storage
- Safety strap and lip to avoid slippage

ATV-03



ATV-11

HEAVY DUTY RAMPS

- 1800 kg capacity
- Ideal for mini dingo's, excavators and skid steers
- Compact design made from tough lightweight aluminium
- Single piece design with carry handle

| CODE | DESCRIPTION | LENGTH | WIDTH | WT (EACH) | LIST EX | LIST INC | CAT |
|--------|-------------------------|--------|-------|-----------|----------|----------|-----|
| ATV-03 | ATV/Mower Ramps (Pair) | 2260mm | 280mm | 16 kg | \$171.82 | \$189.00 | A |
| ATV-11 | Heavy Duty Ramps (Pair) | 2450mm | 370mm | 32 kg | \$862.73 | \$949.00 | A |

Standard Size Signs 200mm x 300mm



AS-D0018



AS-D0003



AS-N0001



AS-T0002



AS-T0003



AS-T0004



AS-A0001



AS-P0004



AS-P0005



AS-M0006

M-KIT01

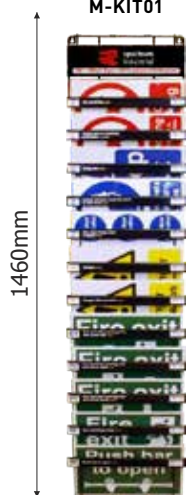

1460mm

320mm

MERCHANDISE STAND FOR SIGNS AND STENCIL PACKS

12-Tier Dealer Merchandise stand only available to resellers.

| CODE | DESCRIPTION | LIST EX | LIST INC | CAT |
|---|--|---------|----------|-----|
| AS-**** | Rigid Self Adhering Sign 200mm x 300mm (Standard Size) | \$13.64 | \$15.00 | B |
| AS-**** | Rigid Self Adhering Sign 200mm x 300mm (Standard Size) | \$13.64 | \$15.00 | B |
| **** Note to order signs use code quoted with image eg AS-P0004 for "KEEP OUT" sign | | | | |
| M-KIT01** | 12-Tier Sign & Stencil Dealer Merchandise Stand (supplied empty)** | \$95.45 | \$105.00 | B |

** Contact Customer Service for how to get your merchandising stand and additional information

SAFETY SIGNS

New range of hard-to-find safety signs for the rural property.
Standard: 200mm x 300mm rigid signs and self-adhesive.
Large: 400mm x 600mm thick rigid signs (2 models available).

- All signs suitable for install with nail or screw
- Printed using UV resistant inks
- PVC material resists yellowing & brittleness
- Compliant to Australian Standards
- Portrait or landscape as displayed



LARGE:AS-SJ0001
STANDARD:AS-S0001

Large Size Signs 400mm x 600mm

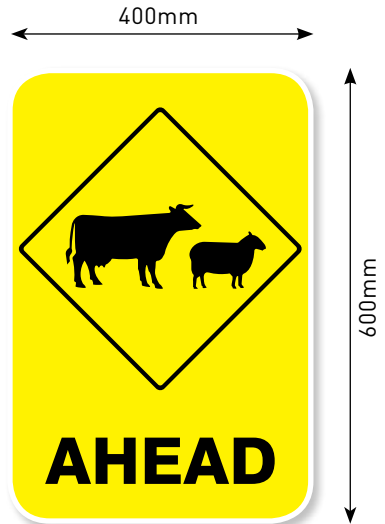

LARGE:AS-AJ0001
STANDARD:AS-A0001

Standard Size Signs 200mm x 300mm



AS-D0013



AS-D0015



AS-D0009



AS-D0006



AS-D0017

| CODE | DESCRIPTION | LIST EX | LIST INC | CAT |
|---------|--|---------|----------|-----|
| AS-**** | Rigid Self Adhering Sign 200mm x 300mm (Standard Size) | \$13.64 | \$15.00 | B |
| AS-**** | Rigid Self Adhering Sign 400mm x 600mm (Large Size) | \$33.64 | \$37.00 | B |

**** Note to order signs use code quoted with image eg AS-P0004 for "KEEP OUT" sign



Silvan

12V Sprayers

Silvan

12 Volt Sprayers



REDLINE 25L, 55L & 100L

Ideal for weed control, spot and fence line spraying. Fits neatly onto the back of most Quad Bike, UTV's and utility style vehicles. Includes spray shield

Polytuff tank with 650ml measuring jug, chemical spill barrier and drain plug for easy cleaning

Wrap around hose with clips for easy Spraygun storage

Optional trailers and boomless nozzle kit available



QUAD BIKE 50 - 70L

All-purpose 12V sprayer ideal for spot spraying on quad bikes

Non-spill lid, chemical spill barrier

Pump is recessed within tank for protection

Moulded hose storage rack (some models)

Variety of pump options



RECHARGEABLE 25L

Self powered sprayers for home, garden, professional or farm use

Easy to push or tow with Ezy Glide wheels

With rechargeable battery and 240V recharger



LIGHTFOOT TRAILED 300L

Ideal for towing behind compact tractors and quad bikes

Robust chassis with tow hitch

High Capacity 12V pump

Optional booms and hoses reels



Warning: Refer to vehicle or tractor manufacturer's instructions for appropriate load and towing limits and fitting positions. Never fill the spray tank capacity to exceed the vehicle or tractor manufacturer's specified safe load carrying capacities. Note: 1L of water = 1 kg.

Redline Spotpak Sprayers

Delivers all the features to suit your spot spraying requirements at a great price!

RETAINING RING TO PREVENT ACCIDENTAL LOSS OF LID

6M OF DELIVERY HOSE

BUILT IN CARRY HANDLES



CHEMICAL MEASURING JUG STORED BENEATH THE LID

3M BATTERY CABLE WITH ALLIGATOR CLIPS



INCLUDES CONVENIENT SPRAY SHIELD IN 55 & 100LTR MODELS

TIE DOWN POINTS FOR STRAPPED MOUNTING

SPRAY GUN WITH 550MM STAINLESS STEEL LANCE AND ADJUSTABLE NOZZLE

UV STABILISED POLYTUFF TANK

1" DRAIN PLUG FOR EASY EMPTYING

TANK CLIPS FOR NEAT SPRAY GUN STORAGE

BOTTOM TANK MOUNT INSERTS (4X M6) FOR STRAPLESS MOUNTING



12 Volt Sprayers



25L REDLINE SPOTPAK SPRAYERS

Rechargeable and 12V Spotpak options available.
Fits neatly onto ride-on mower trailers, quad bike racks and ideal for weed control, spot & fenceline spraying.

- UV stabilised polyethylene tank with 1" drain plug for easy cleaning and emptying
- 6m of delivery hose
- Spray gun with 550mm stainless steel lance and adjustable nozzle, clips easily to tank
- Lid retaining ring to prevent accidental loss
- Mounted pump On/Off switch and fuse
- Bottom tank mount inserts (4x M6) for strapless mounting to trailer or skid
- 2.6L/min open flow, 3.3 Bar/50psi pump (available in 12V and rechargeable versions)
- **SP25-R1**: 3m of battery cable with alligator clips
- **SP25-B**: Rechargeable model
Supplied with battery and 240 volt wall charger
Approx run time 4 tank fulls

SPRING RETRACTABLE HOSE REEL

Ideal for 12V spot spraying and linkage sprayers.

- Can also be mounted on workshop wall
- 1/4" BSPM outlet connection
- 10m of 8mm ID hose
- 16 Bar/240psi max pressure

SP25-R1



SP25-B



SUITABLE
FOR 25L &
55L REDLINE
SPRAYERS

SWIVELLING
STEEL MOUNTING
BRACKET



180L01008A

| CODE | DESCRIPTION | LENGTH | WIDTH | HEIGHT | WT | LIST EX | LIST INC | CAT |
|------------|---|--------|-------|--------|--------|----------|----------|-----|
| SP25-R1 | 25L Redline 12V Sprayer | 580mm | 330mm | 280mm | 4.4 kg | \$190.00 | \$209.00 | A |
| SP25-B | 25L Redline Rechargeable SLA 12V 3.2Ahr Battery | 580mm | 330mm | 280mm | 5.5 kg | \$205.45 | \$226.00 | A |
| 180L01008A | Spring Retractable Hose Reel | 360mm | 140mm | 290mm | 4.1 kg | \$136.36 | \$150.00 | A |

Warning: Refer to vehicle or tractor manufacturer's instructions for appropriate load & towing limits & fitting positions.
Never fill the spray tank capacity to exceed the vehicle or tractor manufacturer's specified safe load carrying capacities.
Note: 1L of water = 1 kg.

12 Volt Sprayers



SP55-R1

The Redline range of 12V sprayers are the most feature packed economical sprayers in Australia. Ideal for weed control, spot and fence line spraying, they fit neatly onto the back of most quad bikes, UTV's and utility style vehicles.

55L & 100L REDLINE SPOTPAK SPRAYERS

- UV stabilised polyethylene tank with 1" drain plug for easy cleaning and emptying
- **55L Model:** 2.6L/min open flow, 3.3 Bar/50psi max pressure
- **100L Model:** 5.3L/min open flow, 4 Bar/60psi max pressure
- Spray gun with 550mm stainless steel lance and adjustable nozzle, clips easily to tank
- 6m of delivery hose
- 3m of battery cable with alligator clips
- Lid retaining ring to prevent accidental loss
- Mounted pump On/Off switch and fuse
- Bottom tank mount inserts (4x M6) for strapless mounting to trailer or skid
- Chemical measuring jug (650mm)



Convenient heavy duty filter standard



SP55-R1



SP100-R2

SPRING RETRACTABLE HOSE REEL 15M

Suitable for air, water or agricultural chemicals

- See page xx for full details



SUITABLE FOR 100L REDLINE SPRAYERS

180J1510A



Now includes convenient spray shield

| CODE | DESCRIPTION | LENGTH | WIDTH | HEIGHT | WT | LIST EX | LIST INC | CAT |
|-----------|----------------------------------|--------|-------|--------|--------|----------|----------|-----|
| SP55-R1 | 55L Redline 12V Sprayer | 715mm | 425mm | 360mm | 5.4 kg | \$213.64 | \$235.00 | A |
| SP100-R2 | 100L Redline 12V Sprayer | 885mm | 470mm | 435mm | 9 kg | \$353.64 | \$389.00 | A |
| 180J1510A | Spring Retractable Hose Reel 15m | 400mm | 160mm | 450mm | 7 kg | \$171.82 | \$189.00 | A |

Warning: Refer to vehicle or tractor manufacturer's instructions for appropriate load & towing limits & fitting positions.

12 Volt Sprayers



SP100-R2 WITH OPTIONAL TR100 & TR100-10

REDLINE TRAILER KITS

Converts a Redline into a trailed sprayer for spraying larger areas with ride-on mowers.

- Powder coated Steel frame with adjustable double tongue hitch
- Large pneumatic wheels for smoother ride and better manoeuvrability
- 55L Model with 16" x 4.8" wheels
- 100L Model with 16" x 6.5" wheels

REDLINE BOOMLESS NOZZLE KITS

Adapts a trailed Redline into a boom sprayer with the kit matched to the pump. An Included swivel nozzle holder allows coverage to be adjusted.

- Easy assembly - just bolts onto trailer
- 55L Model with 2m spray width
- 100L Model with 3m spray width



SP55-R1
WITH
OPTIONAL
TR55
(TRAILER) &
TR55-10
(BOOMLESS
NOZZLE KIT)



SP100-R2 WITH
OPTIONAL TR100
(TRAILER)



Wide area
spray width



2 Metre
spray width (55L)



3 Metre
spray width (100L)

| CODE | DESCRIPTION | ASSEMBLY | LIST EX | LIST INC | CAT |
|----------|--------------------------------------|----------|----------|----------|-----|
| TR55 | Trailer Kit for 55L Redline | DIY | \$117.27 | \$129.00 | B |
| TR55-10 | Boomless Nozzle Kit for 55L Redline | DIY | \$119.09 | \$131.00 | B |
| TR100 | Trailer Kit for 100L Redline | DIY | \$162.73 | \$179.00 | B |
| TR100-10 | Boomless Nozzle Kit for 100L Redline | DIY | \$124.55 | \$137.00 | B |

Warning: Refer to vehicle or tractor manufacturer's instructions for appropriate load & towing limits & fitting positions. Prices do not include sprayer.

12 Volt Sprayers



RP50-P1

Silvan Quad Bike and Rakpak sprayers are designed to fit neatly on quad bikes and meet the strict weight requirement of these vehicles. The Wrap around design allows for a lower centre of gravity, essential for improved quad bike safety.

12 VOLT 50 & 70 LITRE QUADBIKE SPRAYERS

- UV Stabilized Polytuff tanks
- Selecta 5.3L/Min open flow pump, 4 Bar/60psi max pressure
- Spotjet spraygun with 500mm stainless steel lance and adjustable nozzle
- Chemical resistant Viton valves & TPU diaphragms
- 6m of 8mm delivery hose
- 3m battery cable with alligator clips
- Ratchet straps to secure to QUAD (pair included)
- Anti spill barrier around Lid to protect rider

Additional features with the 70L model:

- BAFFLED poly tank to reduce surge when travelling
- Gun holder to secure spray gun when travelling



RP50-P1

DRAWING
10721



RP70-P1

NEW
RELEASE

| CODE | DESCRIPTION | OPEN FLOW | LENGTH | WIDTH | HEIGHT | WT | LIST EX | LIST INC | CAT |
|----------|---|-----------|--------|-------|--------|-------|----------|----------|-----|
| RP50-P1 | 50L Quad Bike | 5.3 L/min | 775mm | 850mm | 250mm | 10 kg | \$417.27 | \$459.00 | A |
| RP70-P1 | 70L Quad Bike | 5.3L/min | 800mm | 850mm | 390mm | 12 kg | \$499.09 | \$549.00 | A |
| M99-65 | Boomless Nozzle Kit with Single or Double Sided Swath | | | | | | \$135.45 | \$149.00 | B |
| RP1-24-3 | Pressure Regulator Kit | | | | | | \$230.91 | \$254.00 | B |

Warning: Refer to vehicle or tractor manufacturer's instructions for appropriate load & towing limits & fitting positions.

12 Volt Sprayers



LT30-S8-2

300L MOTORISED LIGHTFOOT SPRAYERS

These complete trailed ATV sprayers come pre-equipped ready for spot and boom spraying to suit a variety of applications.

LT30-S8-1:

300L standard boomless ideal for coarse droplet herbicide and fertiliser application.

- Mud Puppy tyres for extra stability
- Aquatec 20L/min max 60psi pressure with inline filter and regulator
- 7.4 max coverage with **twin boomless nozzles** (or 3.7m with single nozzle), coarse droplet ideal for herbicide or fertiliser, fenceline or firebreak application
- Spotjet spraygun with 6m of 8mm I.D hose

LT30-S8-2:

300L professional with boom for more precise application.

- Aquatec 20L/min, max 60psi pressure with inline filter and regulator
- 4m max coverage with galvanised cross fold boom with spring loaded break back and non drip nozzle bodies
- Air induction nozzles for low drift spraying applications
- Adjustable Atomiser spraygun with ECO hose reel featuring 30m of 10mm hose with lockable hub



LT30-S8-1



LT30-S8-2

| CODE | DESCRIPTION | LIST EX | LIST INC | CAT |
|-----------|--|------------|------------|-----|
| LT30-S8-1 | 300L Trailed with Twin Boomless Nozzle | \$3,090.00 | \$3,399.00 | 9 |
| LT30-S8-2 | 300L Trailed with Reel and 4M Folding Boom | \$3,544.55 | \$3,899.00 | 9 |



Now includes
convenient spray shield

25L RECHARGEABLE REDLINE TROLLEY SPRAYER

SP25-TR2

All the convenience of a powered sprayer built upon a trolley for easy portability offers hours of use without being plugged into an external power source.

- 12V pump 2.5L/min open flow, 50psi
- Rechargeable battery and 240V wall charger
- Up to 1.5 hours operation from one full charge (or approx 3 tank fulls)
- 6m delivery hose with storage hanging hook
- Spray gun with 550mm stainless steel lance and adjustable nozzle
- Easy reach/trail trolley frame with soft hand grip and spray gun holder
- Large 265mm Ezy Glide wheels
- Screw down lid with retaining lid to prevent accidental loss
- Includes chemical measuring jug stored safely beneath the lid
- 1" drain plug for easy cleaning and emptying



Includes a chemical
measuring jug stored
safely beneath the lid



| CODE | DESCRIPTION | LENGTH | WIDTH | HEIGHT | LIST EX | LIST INC | CAT |
|----------|--|--------|-------|--------|----------|----------|-----|
| SP25-TR2 | 25L Rechargeable Redline Trolley Sprayer | 900mm | 440mm | 800mm | \$271.82 | \$299.00 | A |
| BAT5 | Replacement Battery 12V 3.2Ah suit SP25-TR2 & SP25-B | | | | \$35.75 | \$39.33 | B |
| 382-068B | Replacement Battery Charger | | | | \$46.83 | \$51.51 | B |

Warning: Refer to vehicle or tractor manufacturer's instructions for appropriate load & towing limits & fitting positions.

25L RECHARGEABLE TROLLEYPAK SPRAYERS

These larger TrolleyPaks offer larger pumps to support a wider range of spraying needs.

- Large Ezy glide wheels & adjustable handle
- 17 Amp/hr sealED lead acid battery and 8 hour charger
- Screw down lid with anti-spill breather
- 6m of 8mm delivery hose and stainless steel in-line filter

Model TR25-S7 Features

- Smoothflo 7L/min (open flow) pump with constant flow technology for no pulsation spraying 690kpa/120psi max
- Spotjet spray gun with 500mm stainless steel lance and adjustable nozzle supplied

Model TR25-P Features

- Shurflo 6.8L/min open flow pump, 414kpa/60psi max
- Pressure regulator and gauge
- **NOTE:** Spray gun not supplied. (See page 50-60 for Spray guns)



TR25-S7

DRAWING
0934

300L 12V LIGHTFOOT

Designed to be towed behind ATV bikes or other vehicles with a 50mm tow ball hitch.

- Suits mounting of numerous spray equipment & accessories
- Single axle with 22 x 11 x 8 Mud Puppy tyres
- Wiring loom with remote mountable on/off switch

PUMP OPTIONS:

- Model **LT30-S5** with 12V Shurflo 13.6 L/min (open flow) fin cooled pump, 310 kPa/45 psi max pressure
- Model **LT30-S8** with 12V high capacity Aquatec 20L/min (open flow) pump, 414 kPa/60psi max pressure with regulator
- Optional hose, reels, spray guns, booms & pressure regulators



LT30-S5

DRAWING
0723

| CODE | DESCRIPTION | LENGTH | WIDTH | HEIGHT | WT | LIST EX | LIST INC | CAT |
|----------------|---|--------|--------|--------|-------|------------|------------|-----|
| TR25-S7 | 25L Smoothflo TrolleyPak | 440mm | 470mm | 1070mm | 21 kg | \$1,362.73 | \$1,499.00 | A |
| TR25-P | 25L TrolleyPak w/ Pressure Regulator | 440mm | 470mm | 1070mm | 21 kg | \$1,453.64 | \$1,599.00 | A |
| LT30-S5 | 300L Lightfoot 13.6L/min Pump | 1580mm | 1160mm | 870mm | 72 kg | \$2,271.82 | \$2,499.00 | 9 |
| LT30-S8 | 300L Lightfoot 20L/min Pump & Regulator | 1580mm | 1160mm | 870mm | 72 kg | \$2,318.18 | \$2,550.00 | 9 |
| OPTIONS | | | | | | | | |
| BAT3 | Replacement 12V Battery (Suit TR25-P & TR25-S7) | | | | | \$129.09 | \$142.00 | B |
| 180G03010B* | Eco Hose Reel With 30m of 9.5mm I.D. Hose for LT30-S5 | | | | | \$235.45 | \$259.00 | A |

Warning: Refer to vehicle or tractor manufacturer's instructions for appropriate load & towing limits & fitting positions.

* Accessory hose reel supplied unfitted to unit, 4 x 10mm x 16mm bolts required to mount 300L unit.

Booms and Hose Reels



Silvan

**GENUINE
ACCESSORIES**

Silvan

Booms & Hose Reels



Nozzle Storage:
Both nozzles are kept conveniently attached to the kit with the unused nozzle stacked on top.



M99-65

BRASS BOOMLESS NOZZLES KIT WITH SINGLE OR DOUBLE SIDED SWATH

These compact kits offer broadcast spraying, ideal for applications around obstacles that could damage a traditional boom such as fences, guardrails and power poles.

- Attaches to an ATV rack, UTV or side by side or side framework with supplied clamp
- Supplied with 600mm of 12mm I.D hose with Inline tap to turn isolate flow or turn on or off
- Supplied with both single and twin sided nozzles
- Compatible with a broad range of Silvan spray equipment

M99-65 (size 02)

- Pump flow suitable is 7L/Min (DDP-552A - Smootflo)
- Spray Swath single from 3.4m or Double 7.6m

M99-66 (size 05)

- Pump flow suitable is 11 -14L/Min 381-125, 361-2088 or DDP-555
- Spray Swath single from 3.8m or Double 7.6m

| SINGLE NOZZLE (90 DEGREES) | | | | | |
|----------------------------|-------|-----------|---------------------------|---------|---------|
| PSI | L/min | Swath (m) | Litres per hectare (L/Ha) | | |
| | | | 3 km/hr | 6 km/hr | 9 km/hr |
| 30 | 1.61 | 3.4 | 96 | 48 | 32 |
| 40 | 1.89 | 3.5 | 108 | 54 | 36 |
| 50 | 2.08 | 3.7 | 114 | 57 | 38 |
| 60 | 2.27 | 3.8 | 119 | 60 | 40 |

| SINGLE NOZZLE (90 DEGREES) | | | | | |
|----------------------------|-------|-----------|---------------------------|---------|---------|
| PSI | L/min | Swath (m) | Litres per hectare (L/Ha) | | |
| | | | 3 km/hr | 6 km/hr | 9 km/hr |
| 30 | 3.22 | 3.4 | 96 | 48 | 32 |
| 40 | 1.89 | 3.5 | 108 | 54 | 36 |
| 50 | 2.08 | 3.7 | 114 | 57 | 38 |
| 60 | 2.27 | 3.8 | 119 | 60 | 40 |

| DOUBLE NOZZLE (180 DEGREES) | | | | | |
|-----------------------------|-------|-----------|---------------------------|---------|---------|
| PSI | L/min | Swath (m) | Litres per hectare (L/Ha) | | |
| | | | 3 km/hr | 6 km/hr | 9 km/hr |
| 30 | 3.22 | 6.7 | 96 | 48 | 32 |
| 40 | 3.79 | 7.0 | 108 | 54 | 36 |
| 50 | 4.16 | 7.3 | 114 | 57 | 38 |
| 60 | 4.54 | 7.6 | 119 | 60 | 40 |

| DOUBLE NOZZLE (180 DEGREES) | | | | | |
|-----------------------------|-------|-----------|---------------------------|---------|---------|
| PSI | L/min | Swath (m) | Litres per hectare (L/Ha) | | |
| | | | 3 km/hr | 6 km/hr | 9 km/hr |
| 30 | 6.44 | 16.8 | 96 | 48 | 32 |
| 40 | 7.57 | 14.0 | 108 | 54 | 36 |
| 50 | 8.33 | 14.6 | 114 | 57 | 38 |
| 60 | 9.08 | 15.2 | 119 | 60 | 40 |

| CODE | DESCRIPTION | PRESSURE | L/MIN (UP TO) | SWATH WIDTH | LIST EX | LIST INC | CAT |
|--------|---|---------------|---------------|-------------|----------|----------|-----|
| M99-65 | Boomless Nozzle Kit with Double Sided Swath | 14 Bar/30 psi | 18.2 | 10.4 | \$135.45 | \$149.00 | B |
| M99-66 | Boomless Nozzle (05) | | | | \$144.54 | \$159.00 | B |

Booms & Hose Reels



ATV BOOMLESS NOZZLE KIT

Ideal for applications where a conventional boom cannot be used due to obstacles, such as power poles, guardrails, fences, trees, etc.

- Attaches to ATV rack and runs off your 12V pump/RakPak
- Fitted with 30cm of hose with clamp to attach to Quad Bike carry frame
- Durable nozzle produce large droplet size for herbicide or fertiliser application
- **M99-74:** Single sided output suits pumps 5 - 10L/min (60psi)
- **M99-75:** Double sided output suits pump 10 - 20L/min (60psi)
- Nozzle reorder code: For green Hypro boomless nozzle



M99-74 (1 jet)

3.7m full spray reach



M99-75 (2 jet)

7.4m full spray reach

| CODE | DESCRIPTION | PRESSURE | L/MIN (UP TO) | SWATH WIDTH | NOZZLE COLOUR | LIST EX | LIST INC | CAT |
|--------|---------------------------|--------------|------------------|----------------|------------------|----------|----------|-----|
| M99-74 | Boomless Nozzle Kit 1 Jet | 2 Bar/30 psi | 3.2 | 3.7 | | \$162.73 | \$179.00 | B |
| M99-75 | Boomless Nozzle Kit 2 Jet | 2 Bar/30 psi | 7.6 | 7.4 | | \$180.91 | \$199.00 | B |

For application rates per nozzle see page xx



TPL BOOMLESS NOZZLE

Specifically designed for a 3 point linkage unit running between 30 and 60 psi spraying pressure. It can spray up to 9.6 metres wide and is available with an optional mounting bracket that fits between the upright bars on Silvan linkage equipment.

- Sprays 4.8 metres one side or 9.6 metres both sides together
- Can spray one or both sides with blanking cap included
- Fitted with 2.5 metres of Ag hose
- Nozzle reorder code: For blue FC-XT020 Hypro boomless nozzle



**DRAWING
10843**

M99-76

| CODE | DESCRIPTION | PRESSURE | L/MIN (UP TO) | SWATH WIDTH | NOZZLE COLOUR | LIST EX | LIST INC | CAT |
|--------|--|---------------|------------------|----------------|------------------|----------|----------|-----|
| M99-76 | Boomless Nozzle Kit 2 Jet | 14 Bar/30 psi | 18.2 | 10.4 | | \$271.82 | \$299.00 | B |
| K99-10 | Mounting Bracket (Suit Super Series TPL) | | | | | | | |

1M, 2M & 3M PAK BOOM

L99-09 (1M LENGTH, 2M SPRAY)

Stainless steel construction. 1, 2 & 3 metre width, non-drip nozzle assemblies.

- Supplied with connecting hose, on/off tap and mounting clamps
- LC-15 Anvil deflector nozzles @ 2 bar .97L/min
- Includes breakaway clips (pictured) boom unclips if an obstruction is hit

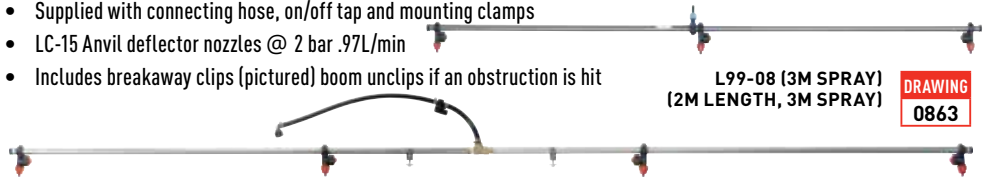

L99-08 (3M SPRAY)
(2M LENGTH, 3M SPRAY)

DRAWING
10012
10100
10013

DRAWING
0863

RP1-10 (3M LENGTH, 4M SPRAY)

3M & 4M CROSS FOLD BOOM

- Break back device protects boom if an obstruction is hit
- Designed for rear carry-all on most ATVs
- Adjustable height and quick fold mechanism
- Non-drip nozzle assemblies
- Mounting brackets supplied
- Stainless steel spraylines
- Air induction nozzles



3M CROSS FOLD BOOM
RP1-25 (PICTURED)

DRAWING
0863

FENCELINE KIT (TWIN PACK)

- Ideal for fenceline work. Mounts on the end of boom (minimum boom height 500mm)
- 1/2" BSP Male connection with nozzle swivel and on/off tap
- Off-centre jet
- Ideal to use with L99, RPI Boom to increase spray width

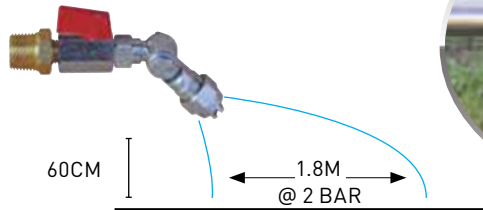

DRAWING
10780

M99-72

| CODE | NOZZLE QTY | BOOM WIDTH | SPRAY WIDTH | NOZZLE SPACING | BREAK BACK | MIN BOOM HEIGHT | FOLDING POSITION | WT | LIST EX | LIST INC | CAT |
|--------|---------------------------|------------|-------------|----------------|------------|-----------------|------------------|--------|----------|----------|-----|
| L99-09 | 2 | 1.05m | 2m | 1m | No | 1000mm | None | 2 kg | \$207.27 | \$228.00 | A |
| L99-08 | 3 | 2.05m | 3m | 1m | No | 1000mm | None | 2.5 kg | \$256.36 | \$282.00 | A |
| RP1-10 | 4 | 3m | 4m | 1m | No | 1000mm | None | 3 kg | \$367.27 | \$404.00 | A |
| RP1-25 | 6 | 2.6m | 3m | 0.5m | Yes | 500mm | Cross | 8.1 kg | \$787.27 | \$866.00 | A |
| RP1-26 | 8 | 3.6m | 4m | 0.5m | Yes | 500mm | Cross | 9.6 kg | \$900.91 | \$991.00 | A |
| CODE | DESCRIPTION | | ADJUSTMENT | | | | | | LIST EX | LIST INC | CAT |
| M99-72 | Fenceline Kit (Twin Pack) | | | | | | | | \$139.09 | \$153.00 | B |



6M & 8M FIELD BOOMS

Medium-duty corrosion resistant hot dip galvanised frame in 6 or 8m spraying width. Features break back device that protects boom if an obstruction is hit.

- Fully folding arms with stainless steel spraylines & non-drip nozzle assembly
- Ideal for linkage or trailer type sprayers.
- Nozzles fully shielded from damage and supplied with Air induction nozzles

032-044-6



| CODE | NOZ QTY | BOOM WIDTH | SPRAY WIDTH | NOZZLE SPACING | BREAK BACK | MIN BOOM HEIGHT | FOLDING POSITION | WT | LIST EX | LIST INC | CAT |
|-----------|---------|------------|-------------|----------------|------------|-----------------|------------------|-------|------------|------------|-----|
| 032-044-6 | 12 | 5.8m | 6m | 0.5m | Yes | 500mm | Horizontal | 39 kg | \$1,300.00 | \$1,430.00 | A |
| 032-044-8 | 16 | 7.5m | 8m | 0.5m | Yes | 500mm | Horizontal | 47 kg | \$1,700.00 | \$1,870.00 | A |

DOUBLE SIDED UNDER VINE SHIELDED BOOM

An adjustable shielded boom for spraying along fences, under tree lines and vine rows.

- Boom with telescopic boom width adjustment from 3 to 3.8 metres total width
- Spring loaded breakaways to protect the boom if an obstacle is struck
- Durable boom shields to minimise spray drift and avoid snagging

G8292045



| CODE | DESCRIPTION | ADJUSTMENT | LIST EX | LIST INC | CAT |
|----------|------------------------|------------------|----------|----------|-----|
| G8292045 | Double Side Strip Boom | 3.0 - 3.8 metres | \$699.09 | \$769.00 | A |

Booms & Hose Reels



Wick Applicators are great for precision or drift free direct contact application, eliminating mist spray around valued plants or obstacles. Available as hand held Wick Stick for direct manual application or as a Boom Wick for vehicle attachment ideal for larger areas.

GARDEN WICK STICK

One wipe does it all! The successful wick wiping method has also been adapted to general garden use in an easy to handle, rake-size applicator. Its simple design allows liquid to flow from a long re-fillable PVC handle into a Pistachio wick head that in turn applies a lethal dose to weeds.



489

DRAWING
0694

3M BOOM WICK APPLICATORS

The boom wick applicator Ideal for killing weeds over crops or pasture when installed at a certain height features a tough chemical resistant PVC boom with a horizontally mounted double row of pistachio wicks that are at right angles to the tractor. The boom itself acts as a herbicide reservoir and can be simply filled by unscrewing its end cap. Supplied with bracing plate and brackets.



48930BP

DRAWING
0287

PRESSURE REGULATOR KITS



RP1-24-3

Suitable for mounting to the tanks of 12V spray units

DRAWING
0632



RP1-24-4

Suitable for mounting direct to base of stand-alone Shurflo and Selecta 12V pumps

DRAWING
10721

| CODE | BOOM CAPACITY | WICKS | LENGTH | WIDTH | HEIGHT | WT | LIST EX | LIST INC | CAT |
|----------|------------------------|-------|--------|-------|--------|---------|------------|------------|-----|
| 489 | 0.6L | 1 | 1260mm | 280mm | - | 0.42 kg | \$180.91 | \$199.00 | B |
| 48930BP | 16L | 22 | 3000mm | 80mm | 80mm | 14 kg | \$1,699.09 | \$1,869.00 | A |
| RP1-24-3 | Pressure Regulator Kit | | | | | | \$230.91 | \$254.00 | B |
| RP1-24-4 | Pressure Regulator Kit | | | | | | \$161.82 | \$178.00 | B |

BARE HOSE REELS

- Powder coated steel
- Made in Italy
- 181 to suit up to: 30m of 10mm hose or 20m of 12.5mm hose
- 190 to suit up to 100m of 12.5mm hose
- Supplied unassembled

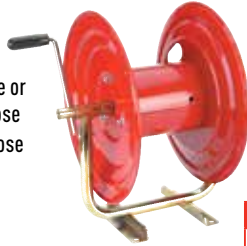

181



190

DRAWING
10555

DRAWING
10665

ECONOMY HOSE REELS

- Powder coated
- Steel plate construction with rewind handle
- Brass swivel and fittings are standard
- Common foot print suits 300L Lightfoot and 400L/800L SquatPak tanks

180E03010C:

- 30m of 10mm AG hose
- PA Spray gun



180E03010C

180E02012CT:

- 20m of 12.5mm AG hose
- JetPro 49 Spray gun



180E02012CT

ECO HOSE REEL

- Powder coated steel
- 30m of 10mm Ag hose
- 2.5m of 10mm ID hose for inlet
- 1/4" BSP brass outlet on hose
- Lockable hub with locking pin
- Common foot print suits 300L Lightfoot and 400L/800L SquatPak tanks



180G03010B

ECO HOSE REEL INCLUDES ATOMIZER+ SPRAY GUN

- Powder coated steel
- 2.5m of 10mm ID hose for inlet
- Lockable hub with locking pin
- 1/4" BSP brass outlet on hose



180G03010C

SPRAY LEVER
CHANGES
THE SPRAY
PATTERN

| CODE | LENGTH | WIDTH | HEIGHT | WT | SPRAY GUN | HOSE LENGTH / I.D. | MAX PRESS | LIST EX | LIST INC | CAT |
|-------------|--------|-------|--------|-------|-----------|--------------------|---------------|----------|----------|-----|
| 181 | 450mm | 350mm | 370mm | 4 kg | - | - | 20Bar/290 psi | \$303.64 | \$334.00 | A |
| 190 | 500mm | 500mm | 500mm | 9 kg | - | - | 17Bar/250 psi | \$302.73 | \$333.00 | A |
| 180E02012CT | 450mm | 350mm | 370mm | 12 kg | JetPro | 20m/12.5mm | 20Bar/290 psi | \$530.00 | \$583.00 | A |
| 180E03010C | 450mm | 350mm | 370mm | 12 kg | Atomiser | 30m/10mm | 20Bar/290 psi | \$471.82 | \$519.00 | A |
| 180G03010B | 330mm | 375mm | 390mm | 10 kg | - | 30m/10mm | 20Bar/290 psi | \$217.27 | \$239.00 | A |

10M SPRING RETRACTABLE HOSE REEL

A versatile compact hose reel ideal for air, water and spraying applications.

- 10m of 8mm delivery hose & hose stop
- 1m inlet hose
- Max pressure 16 Bar/240psi
- 1/4" BSP M inlet/outlet connectors
- Swivelling steel mounting bracket
- Spring rewind with multi position latching
- Suitable for air, water or agricultural chemicals
- **Ideal to use with 25L & 55L Redline sprayers**



Scan here to see
the 15m Spring
Retractable Hose
Reel in action!

15M SPRING RETRACTABLE HOSE REEL

Suitable for air, water or agricultural chemicals.

- Ideal for Linkage Sprayers
- Can also be mounted on workshop wall
- 1/4" BSP M outlet connection
- 15m of 10mm ID hose
- 1.5m inlet hose
- Max pressure 20 Bar
- **Ideal to use with 100L Redline sprayer and Smoothflo sprayers**



AIR

WATER

CHEMICAL

180L01008A

SWIVELLING STEEL
MOUNTING BRACKET



AIR

WATER

CHEMICAL

180J1510A



| CODE | LENGTH | WIDTH | HEIGHT | WT | SPRAY GUN | HOSE LENGTH/I.D. | MAX PRESS. | LIST EX | LIST GST) | CAT |
|------------|--------|-------|--------|--------|-----------|------------------|----------------|----------|-----------|-----|
| 180L01008A | 360mm | 140mm | 290mm | 4.1 kg | - | 10m/8mm | 16 Bar/240 psi | \$136.36 | \$150.00 | A |
| 180J1510A | 400mm | 160mm | 450mm | 7 kg | - | 15m/10mm | 20 Bar/290 psi | \$171.82 | \$189.00 | A |

Accessory Fitment Chart

| PRODUCT | PRESS REG | SPRAY BOOMS & PAK BOOMS | | | CROSS FOLD BOOMS | | | BOOMLESS NOZZLES | | | | | |
|-------------------------------|--------------|-------------------------|--------|--------|------------------|--------|--------|------------------|---------------|---------------|----------------|-----------------|--|
| | | 2M | 3M | 4M | 3M | 4M | SINGLE | TWIN | BRASS (02) | BRASS (05) | REDLINE 55L | REDLINE 100L | |
| | | L99-09 | L99-08 | RP1-10 | RP1-25 | RP1-26 | M99-74 | M99-75 | M99-65 | M99-66 | TR55-10 | TR100-10 | |
| REDLINE SPOTPAK - 25L TO 100L | | | | | | | | | | | | | |
| SP25-B/SP25-R1 (25L) | ✗ | ✓ | ✗ | ✗ | ✗ | ✗ | ✗ | ✗ | ✗ | ✗ | ✓* | ✗ | |
| SP55-R1 (55L) | ✗ | ✓ | ✗ | ✗ | ✗ | ✗ | ✗ | ✗ | ✗ | ✗ | ✓* | ✗ | |
| SP100-R2 (100L) | ✓* | ✓ | ✓ | ✓ | ✗ | ✗ | ✓* | ✗ | ✓* | ✗ | ✗ | ✓* | |
| SPOTPAK - 50L TO 200L | | | | | | | | | | | | | |
| SP50-S7 (50L) | ✓ | ✓ | ✓ | ✓ | ✓ | ✗ | ✓* | ✗ | ✓* | ✗ | ✗ | ✗ | |
| SP100-S7 (100L) | ✓ | ✓ | ✓ | ✓ | ✓ | ✗ | ✓* | ✗ | ✓* | ✗ | ✗ | ✗ | |
| SP200-S7 (200L) | ✓ | ✓ | ✓ | ✓ | ✓ | ✗ | ✓* | ✗ | ✓* | ✗ | ✗ | ✗ | |
| QUADPAK - 50L & 70L | | | | | | | | | | | | | |
| RP50-P1 (50L) | ✓* | ✓ | ✓ | ✓ | ✗ | ✗ | ✓* | ✗ | ✓* | ✗ | ✗ | ✗ | |
| RP70-P1 (70L) | ✓* | ✓ | ✓ | ✓ | ✗ | ✗ | ✓* | ✗ | ✓* | ✗ | ✗ | ✗ | |
| RAKPAK - 70L | | | | | | | | | | | | | |
| RP70N-S7 (70L) | ✓ | ✓ | ✓ | ✓ | ✓ | ✗ | ✓ | ✗ | ✓ | ✗ | ✗ | ✗ | |
| RP70N-S3 (70L) | ✓ | ✓ | ✓ | ✓ | ✓ | ✓ | ✓* | ✓* | ✓ | ✓ | ✗ | ✗ | |
| RP70N-S10 (70L) | ✓ | ✓ | ✓ | ✓ | ✓ | ✓ | ✓* | ✓* | ✓ | ✓ | ✗ | ✗ | |
| UTEPAK - 100L | | | | | | | | | | | | | |
| UP100-S7-2 (100L) | ✓ | ✓ | ✓ | ✓ | ✓ | ✗ | ✓* | ✗ | ✓* | ✗ | ✗ | ✗ | |
| TRUKPAK-200L | | | | | | | | | | | | | |
| TK200-S7-1 & -2 (200L) | ✓ | ✓ | ✓ | ✓ | ✓ | ✗ | ✓ | ✗ | ✓ | ✗ | ✗ | ✗ | |
| TK200-S9-1 & -2 (200L) | ✗ | ✗ | ✗ | ✗ | ✗ | ✗ | ✗ | ✗ | ✗ | ✗ | ✗ | ✗ | |
| TK200-S3 (200L) | ✓ | ✓ | ✓ | ✓ | ✓* | ✓* | ✓* | ✓* | ✓* | ✓ | ✗ | ✗ | |
| TK200-S10 (200L) | ✓ | ✓ | ✓ | ✓ | ✓* | ✓* | ✓* | ✓* | ✓* | ✓ | ✗ | ✗ | |
| LIGHTFOOT - 300L TRAILED | | | | | | | | | | | | | |
| LT30-S5 (300L) | ✗ | ✓ | ✓ | ✓ | ✓ | ✓ | ✓ | ✓* | ✓* | ✓* | ✓* | ✗ | |
| LT30-S8 (300L) | Fitted | ✓ | ✓ | ✓ | ✓ | ✓ | ✓ | ✓* | ✓* | ✓* | ✓* | ✗ | |
| LT30-S8-1 & 2 (300L) | Fitted | ✓ | ✓ | ✓ | ✓ | ✓ | ✓ | ✓* | ✓* | ✓* | ✗ | ✗ | |
| LT30-34 & LT30-34-2 (300L) | Fitted | ✓ | ✓ | ✓ | ✓ | ✓ | ✓ | ✓* | ✓* | ✗ | ✗ | ✗ | |
| SQUATPAK - 300L & 400L | | | | | | | | | | | | | |
| SQ300-S7-1 & S2 | ✓ | ✓ | ✓ | ✓ | ✓ | ✗ | ✓ | ✗ | ✓ | ✗ | ✗ | ✗ | |
| SQ-400-S7-1 (400L) | Fitted | ✓ | ✓ | ✓ | ✓ | ✗ | ✓* | ✗ | ✓* | ✗ | ✗ | ✗ | |
| SQ400-S8-1 (400L) | Fitted | ✓ | ✓ | ✓ | ✓ | ✓ | ✓* | ✓* | ✓* | ✓* | ✗ | ✗ | |
| LO4H4-42 (400L) | Fitted | ✓ | ✓ | ✓ | ✓ | ✓ | ✓* | ✓* | ✓* | ✓ | ✗ | ✗ | |
| TRAYLINK 200L & 300L | | | | | | | | | | | | | |
| K02A (200L) | Fitted | ✓ | ✓ | ✓ | ✗ | ✗ | Fitted | Fitted | ✓* | ✗ | ✗ | ✗ | |
| K03A (300L) | Fitted | ✓ | ✓ | ✓ | ✓ | ✓ | Fitted | Fitted | ✓* | ✗ | ✗ | ✗ | |
| TROLLEY SPRAYERS - 25L | | | | | | | | | | | | | |
| SP25-TR2 (25L) | ✗ | ✓ | ✗ | ✗ | ✗ | ✗ | ✗ | ✗ | ✗ | ✗ | ✓ | ✗ | |
| TR25-P (25L) | Fitted | ✗ | ✗ | ✗ | ✗ | ✗ | ✗ | ✗ | ✗ | ✗ | ✗ | ✗ | |
| TR25-S7 (25L) | ✗ | ✗ | ✗ | ✗ | ✗ | ✗ | ✗ | ✗ | ✗ | ✗ | ✗ | ✗ | |
| 12V PUMPS | | | | | | | | | | | | | |
| DDP-552A | ✓ | ✓ | ✓ | ✓ | ✓ | ✗ | ✓ | ✗ | ✓ | ✗ | ✗ | ✗ | |
| DDP-550,DDP-551 | ✓ | ✓ | ✓ | ✓ | ✓ | ✓ | ✓ | ✓ | ✓ | ✓ | ✗ | ✗ | |
| DDP-554 | ✗ | ✗ | ✗ | ✗ | ✗ | ✗ | ✗ | ✗ | ✗ | ✗ | ✗ | ✗ | |
| DDP-555 | ✓ | ✓ | ✓ | ✓ | ✓ | ✓ | ✓ | ✓ | ✓ | ✓ | ✗ | ✗ | |
| 381-35 | ✗ | ✓ | ✗ | ✗ | ✗ | ✗ | ✗ | ✗ | ✗ | ✗ | ✓* | ✗ | |
| 381-38 | ✗ | ✓ | ✗ | ✗ | ✗ | ✗ | ✗ | ✗ | ✗ | ✗ | ✓* | ✗ | |
| 381-2000 | ✓ | ✓ | ✓ | ✓ | ✗ | ✗ | ✓ | ✗ | ✓ | ✓ | ✗ | ✓* | |
| 381-125 | ✓ | ✓ | ✓ | ✓ | ✓ | ✓ | ✓ | ✓ | ✓ | ✓ | ✗ | ✗ | |
| 361-SLV10-AA40 | ✗ | ✓ | ✗ | ✗ | ✗ | ✗ | ✗ | ✗ | ✗ | ✗ | ✓* | ✗ | |
| 361-8000 | ✓ | ✓ | ✓ | ✓ | ✓ | ✗ | ✓ | ✗ | ✓ | ✗ | ✗ | ✗ | |
| 361-2088 | ✓ | ✓ | ✓ | ✓ | ✓ | ✓ | ✓ | ✓ | ✓ | ✓ | ✗ | ✗ | |

KEY: ✓ Available option
 ✗ Not recommended
Fitted: Already fitted to unit
 ✓* Unit requires extra 186-12C hose (sold separately) in order to mount the nozzle kit in a suitable location on the vehicle

PLEASE NOTE: If fitting on a unit with a pressure regulator (RPI-24-3), an adapter (G8001151) will be required (sold separately).
WARNING: Refer to vehicle or tractor manufacturer's instructions for appropriate load and towing limits and fitting positions. Never fill the spray tank capacity to exceed the vehicle or tractor manufacturer's specified safe load carrying capacities.
NOTE: 1L of water = 1kg

Diesel Tanks & Accessories



**NEW
RELEASE**



SQDS400-7

100L DIESEL ECO UNIT

SQDN100-P1

The Diesel ECO brings a simple approach to transfer solutions while including some premium features.

- 12V Poly Diesel Power pump
- 40L/min open flow
- Manual Shut-off nozzle
- 100L Low profile tank with lockable filler cap
- 4m of 3/4" delivery hose



**NEW
RELEASE**

200L 12 VOLT DIESEL ECO UNIT

TKD200-7

- UV Stabilized polytuff tank
- 40L/Min open flow self priming pump
- 4m of 3/4" delivery hose with swivel and manual nozzle
- 3m Long power cord with alligator clips



SQDS400-7

400L DIESEL CUBE

Incorporates premium features in a simple square workstation.

- 12V Diesel Power pump
- 40L/min open flow
- Auto shut-off nozzle
- Internal baffle and no spill breather
- Lockable filler cap and pump cover
- Tank fill gauge
- 4m of 3/4" delivery hose neatly wraps under the cover



**NEW
RELEASE**



FORKLIFT
BOOTS

| CODE | DESCRIPTION | LENGTH | WIDTH | HEIGHT | WT | LIST EX | LIST INC | CAT |
|------------|----------------------|--------|-------|--------|-------|------------|------------|-----|
| SQDN100-P1 | 100L Diesel Eco Unit | 800mm | 620mm | 440mm | 18 kg | \$499.09 | \$549.00 | A |
| TKD200-7 | 200L Diesel Eco Unit | 1030mm | 580mm | 535mm | 21 kg | \$635.45 | \$699.00 | A |
| SQDS400-7 | 400L Diesel Cube | 1100mm | 960mm | 660mm | 46 kg | \$1,253.64 | \$1,379.00 | A |

Warning: Refer to vehicle or tractor manufacturer's instructions for appropriate load & towing limits & fitting positions.

* Note customer fitment.

Diesel Tanks and Accessories

The Selecta 12V DieselPower transfer units are available from 100L to 400L capacity. Tanks are made from a diesel grade polyethylene that are impact resistant and UV stabilised. Proven and reliable Selecta DieselPower pumps are the heart of this rugged product.

100L, 200L, 300L & 400L DIESELPOWER

- 12V DieselPower Self-priming pump
- 40 L/Min open flow
- High quality auto shut-off nozzle
- Strong double walled lockable pump cover (padlock incl.) protects the pump and tank breather from unwanted access (100, 200 and 400L)
- Lockable filling cap with 2 keys (100, 200 and 400L)
- Suction foot screen filter on internal suction line
- 4m of 3/4" delivery hose with swivel and crimped fittings
- 4m wiring harness with alligator clips
- 30 min duty cycle, 30 min on/off
- Baffled tank (300 and 400L)
- Low profile design (100, 200 & 400L)
- SquatPak design (300L)

OPTIONAL ACCESSORY



Digital Litre Counter (PF26-X3)*



FEATURED ON:
300L & 400L

SQDN100-1



SQDN200-7



SQD300-7



SQDN400-7



| CODE | DESCRIPTION | LENGTH | WIDTH | HEIGHT | WT | LIST EX | LIST INC | CAT |
|-----------|--|--------|-------|--------|-------|------------|------------|-----|
| SQDN100-1 | 100L DieselPower | 800mm | 620mm | 440mm | 18 kg | \$771.82 | \$849.00 | A |
| SQDN200-7 | 200L DieselPower | 1100mm | 640mm | 550mm | 24 kg | \$908.18 | \$999.00 | A |
| SQD300-7 | 300L DieselPower | 1060mm | 900mm | 530mm | 30 kg | \$1,017.27 | \$1,119.00 | A |
| SQDN400-7 | 400L DieselPower | 1700mm | 820mm | 590mm | 41 kg | \$1,117.27 | \$1,229.00 | A |
| 06792504 | Lockable Filler Cap Suit DieselPower 100L, 200L and 400L | | | | | \$68.18 | \$75.00 | B |
| 354130B | Filler Cap with Breather Suit DieselPower 300L | | | | | \$45.45 | \$50.00 | B |
| PF26-X3* | Optional Electronic Selecta Diesel Meter Kit – Gun Fitment | | | | | \$290.91 | \$320.00 | A |

Warning: Refer to vehicle or tractor manufacturer's instructions for appropriate load & towing limits & fitting positions.

* Note customer fitment.

12V DIESELPUMP PUMP

- 40 L/min open flow, 22 Amp max
- 3/4" female BSP inlet/outlet
- 4m battery cable with alligator clips
- Self priming with internal 3 minute pressure bypass
- Max. head 10 metres



382-009



DRAWING
10823

| CODE | DESCRIPTION | OPEN FLOW | LIST EX | LIST INC | CAT |
|---------|----------------------|-----------|----------|----------|-----|
| 382-009 | 12V DieselPower Pump | 40L/min | \$199.09 | \$219.00 | A |

12V DIESELPUMP PUMP KIT

- 45L/min open flow
- 1" BSP female ports
- 4m of 19mm I.D. hose
- Auto shut-off gun & swivel
- 4m battery cable



PF48

| CODE | DESCRIPTION | OPEN FLOW | LIST EX | LIST INC | CAT |
|------|--------------------------|-----------|----------|----------|-----|
| PF48 | 12V DieselPower Pump Kit | 45L/min | \$353.64 | \$389.00 | A |



12V SUBMERSIBLE DIESEL AND WATER TRANSFER PUMP

- 18 L/min open flow, 15 PSI max pressure
- 50mm diameter
- 12 volt DC
- Durable ABS plastic with stainless steel motor shell
- 2.8 metre cable with alligator clips
- Integral inlet strainer
- 2m delivery hose



PF49

12V SUBMERSIBLE DIESEL AND WATER TRANSFER PUMP

- 50mm pump diameter
- 2.8 metre cable with alligator clips
- 12 volt DC powered
- Durable ABS plastic with stainless steel motor shell
- Integral inlet strainer
- 4m delivery hose



MAX. CONTINUAL
USE - 60 MINS



PF51

| CODE | DESCRIPTION | OPEN FLOW | LIST EX | LIST INC | CAT |
|------|--|-----------|----------|----------|-----|
| PF49 | 12V Submersible Diesel & Water Transfer Pump | 18L/min | \$62.73 | \$69.00 | B |
| PF51 | 12V Submersible Diesel & Water Transfer Pump Kit | 18L/min | \$173.64 | \$191.00 | B |

WATER & DIESEL HEAVY DUTY HOSE REEL

JA-1402020

Capable of handling water or diesel, this versatile hose reel is a great addition to diesel units or fire fighters where extra hose is required.

- Inlet 3/4" BSP/outlet tapered hose tail
- Maximum pressure 1700 Kpa / 247 PSI
- 30m of 3/4" I.D. hose
- Manual rewind reel with hose guide rollers and stopper
- Height: 680mm, Length: 660, Width: 490mm
- Weight: 44.5kg



PIUSI 10M RETRACTABLE DIESEL HOSE REEL

Heavy duty spring rewind reel with simple hose guide.

F00750030

- Supplied with 10 metres of 1" delivery hose
- Adjustable arms for easy positioning as required
- Reduced pressure loss through the hydraulic system
- Latch mechanism prevents accidental contact with hands
- Complete with Inlet hose swivel
- 1" BSP Inlet and Outlet
- Made in Italy by PIUSI
- Height: 530mm, Length: 550, Width: 250mm
- Weight: 20kg



DIESEL WATER FILTER

An Easy to install and maintain filter for protecting your equipment. The filter catches water and additional material that contaminates a diesel tank and prevents these materials from passing on to the next tank of your vehicle or machine. Each filter includes the housing bowl and element.

- Inline Diesel moisture filter
- 1" BSP Female ports
- Clear filter bowl with drain tap



PF21

HOSETAILS TO SUIT:

- PF0225-39 (3/4" Tail) ; PF0225-65 (1" Tail)

| CODE | DESCRIPTION | HOSE | LIST EX | LIST INC | CAT |
|------------|--|----------------|----------|----------|-----|
| JA-1402020 | 30M Water & Diesel Heavy Duty Hose Reel | 30m of 3/4" ID | \$617.27 | \$679.00 | A |
| F00750030 | PIUSI 10 Metre Retractable Hose Reel | 10m of 1" ID | \$850.91 | \$936.00 | A |
| PF21 | Diesel Water Filter (Includes One Element) | | \$120.91 | \$133.00 | B |
| PF21-1 | Filter Element Suit PF21 | | \$25.45 | \$28.00 | B |
| PF0225-39 | Hosetail (to suit PF21) 3/4" Tail (O.D) x 1" BSP Male Thread | | \$23.64 | \$26.00 | B |
| PF0225-65 | Hosetail (to suit PF21) 1" Tail (O.D) x 1" BSP Male Thread | | \$21.82 | \$24.00 | B |

SELECTA 4 DIGIT MECHANICAL DIESEL METER

PF12

- Flow rate 20-120 L/min
- Batch readout (maximum): 999L
- Total readout (max.): 9999999L
- 1" BSP Female ports
- Accurate to +/- 1% (after calibration)
- Subtotal can be set to zero, total readouts cannot



| CODE | DESCRIPTION | LIST EX | LIST INC | CAT |
|------|---|----------|----------|-----|
| PF12 | Selecta 4 Digit Mechanical Diesel Meter | \$220.00 | \$242.00 | A |

SELECTA DIGITAL DIESEL METER KIT

The easiest way to fit an inline fuel meter to a wide variety of diesel equipment.

- This kit is supplied with additional fittings to allow the 1" BSP meter to be fitted to 3/4" BSP, or adapt a 1" Hose to a 3/4" nozzle and meter



PF26-X3

| CODE | DESCRIPTION | LIST EX | LIST INC | CAT |
|---------|--|----------|----------|-----|
| PF26-X3 | Selecta Digital Diesel Litre Counter Kit | \$290.91 | \$320.00 | A |

PIUSI MANUAL SHUT-OFF GUN

- Aluminium
- Capacity up to 120 L/min
- 1" BSP female inlet

PF0225-02



AUTO SHUT-OFF GUN

This gun is featured on most Selecta diesel units.

- Capacity to 58 L/min
- Requires 50 kPa (7.5 psi) to open
- 3/4" BSP female inlet
- Not suitable for gravity fed applications
- Optional swivels to suit (see below)

PF01



SELECTA DIESEL TRANSFER GUN

- High quality auto shut-off dispensing nozzle
- 120 L/min max capacity
- 29mm dispensing spout
- Trigger lock
- 1" BSP female port
- Weight 1.8 kg
- Not suitable for gravity fed applications
- Optional swivel to suit (PF01-SW3)

PF17



PIUSI AUTO SHUT-OFF GUN

- Capacity to 120 L/min
- Requires 30 kPa (4.4 psi) to open
- 1" BSP female swivel inlet
- Not suitable for gravity fed applications

PF13



DIESEL SWIVEL ADAPTOR

- BSPT thread Male/Female adaptor
- Made from stainless steel/aluminium



| CODE | DESCRIPTION | LIST EX | LIST INC | CAT |
|-----------|---------------------------------|----------|----------|-----|
| PF0225-02 | Manual Shut-Off Gun | \$50.00 | \$55.00 | B |
| PF01 | Auto Shut-Off Gun | \$126.36 | \$139.00 | B |
| PF17 | Automatic Shut-Off Gun | \$162.73 | \$179.00 | B |
| PF13 | Auto Shut-Off Gun | \$198.18 | \$218.00 | B |
| CODE | DESCRIPTION | LIST EX | LIST INC | CAT |
| PF01-SW | 3/4" Male to 3/4" Female Swivel | \$25.45 | \$28.00 | B |
| PF01-SW2 | 3/4" Male to 1" Female Swivel | \$28.18 | \$31.00 | B |
| PF01-SW3 | 1" Male to 1" Female Swivel | \$47.27 | \$52.00 | B |

ACCESSORIES FOR FITMENT TO SELECTA DIESEL TRANSFER UNITS

| CAPACITY | DIESEL CUBE | DIESEL POWER |
|-------------------------------|-------------|--------------|
| 100L | | SQDN100-1 |
| 200L | | SQDN200-7 |
| 300L | | SQD300-7 |
| 400L | SQDS400-7 | SQDN400-7 |
| 600L | | |
| 800L | | |
| 1100L | | |
| 2200L | | |
| DIGITAL METERS | | |
| PF11 (Meter 1" only) | ✓* | ✓* |
| PF26 (Meter 1" only) | ✓* | ✓* |
| PF26-X3 Universal Kit | ✓ | ✓ |
| NOZZLE/ DISPENSING GUN | | |
| PF0225-02 1" (Manual) | ✓* | ✓* |
| PF01 3/4" (Auto) | ✓ | ✓ |
| PF17 1" (Auto) | ✓* | ✓* |

ACCESSORIES FOR GENERAL FITMENT TO TANKS AND PUMP KITS

| | | |
|--|--|--|
| METERS | | |
| PF12 Selecta 4 Digit Meter | | Suits 20-120L/min Operation |
| PF14 PIUSI 4 Digit Meter | | Suits 20-120L/min Operation and gravity feed* |
| WATER FILTER | | |
| PF21 Water Filter | | Suits 1" BSP Connections |
| PF21-1 | | Replacement Element |
| HOSE REELS SUITABLE FOR AFFIXING TO SKID, TRAILER OR DECK | | |
| F00750030 PIUSI Retractable Hose Reel with 10m of 1" Hose | | |
| JA-1402020 Manual Hose Reel with 30m of 3/4" Hose | | |
| ADAPTORS AND HOSE SWIVELS | | |
| PF01-SW Swivel 3/4" BSP M to F | | |
| PF01-SW2 Swivel 1" BSP M to F | | |
| PF01-SW3 Swivel Adaptor 1" F to 3/4" M BSP | | |
| 474-103 Reducing Bush 1" M to 3/4" F BSP | | |

KEY: ✓ Available option

✗ Not recommended

✓* Requires additional fittings

Spray Guns



Silvan

**GENUINE
ACCESSORIES**

Silvan



DESIGNED BY SILVAN

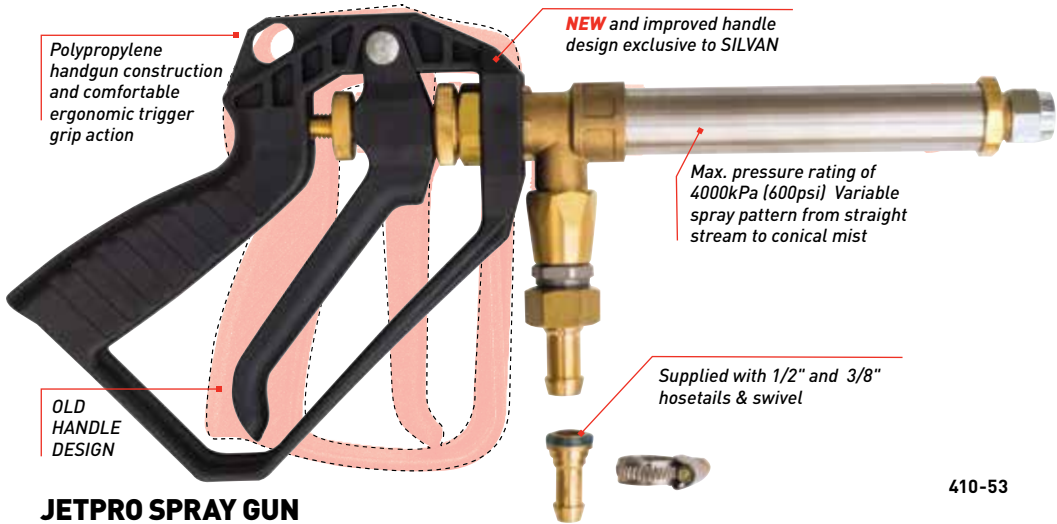

JETPRO SPRAY GUN

Ergonomic design for comfortable hold and to reduce fatigue

- Strong corrosion resistant lance with non-drip shut off at nozzle
- Max pressure 40bar (600psi) to support atomising spray for greater coverage
- Supplied with hose swivel, 1/2" and 3/8" hosetails
- Professional spray gun, that has the ability to deliver a straight stream to a cone spray pattern by easily adjusting the trigger. The spray gun has a locking device that allows the operator to set a desired spray pattern for easier constant spraying requirements



Fine cone pattern is ideal for spraying pesticide



Pencil stream is ideal for herbicide and distance spraying

| CODE | DESCRIPTION | HOSE SIZES I.D. | LENGTH | WT | MAX PRESSURE | LIST EX | LIST INC | CAT |
|--------|------------------|-----------------|--------|---------|----------------|----------|----------|-----|
| 410-53 | JetPro Spray Gun | 3/8" 1/2" | 380mm | .755 kg | 40 Bar/600 psi | \$122.73 | \$135.00 | B |

Spray Guns



**NEW
RELEASE**

TOMMY GUN

Designed for applications where volume and ranged spraying are required up to 25 meters. Uses include tree spraying, watering, fire fighting, wash down, cleaning chicken sheds.

- Front hand piece ergonomically adjusts spray pattern from distance to wide spray
- On/Off Trigger lock for easy no strain spraying
- Tough tungsten nozzle
- 1/2" BSP thread
- Supplied with 2 nozzles, 1.5 and 2.5mm



410-54

| CODE | DESCRIPTION | HOSE SIZES I.D. | MAX PRESSURE | LENGTH | WT | LIST EX | LIST INC | CAT |
|--------|-------------|-----------------|----------------|--------|--------|---------|----------|-----|
| 410-54 | Tommy Gun | 12.5mm | 50 Bar/725 psi | 570mm | 1.7 kg | \$90.00 | \$99.00 | B |

HIGH PRESSURE HAND GUN

Utilise the power of your spray pump to operate this high powered pressure washer.

- Circular pulse nozzle enhances pressure for deep cleaning
- Requires 30 + Bar to operate
- Ideal for cleaning Tractor, Implements and sprayers after use and general cleaning
- Portable use as this cleaning gun can be used anywhere within the range of your high pressure sprayer and doesn't require a 240V Connection



**NEW
RELEASE**

| CODE | DESCRIPTION | HOSE SIZES I.D. | MAX PRESSURE | LENGTH | WT | LIST EX | LIST INC | CAT |
|--------|------------------------|-----------------|----------------|--------|--------|----------|----------|-----|
| 410-55 | High Pressure Hand Gun | 12.5mm | 50 Bar/725 psi | 1170mm | 1.4 kg | \$144.53 | \$159.00 | B |

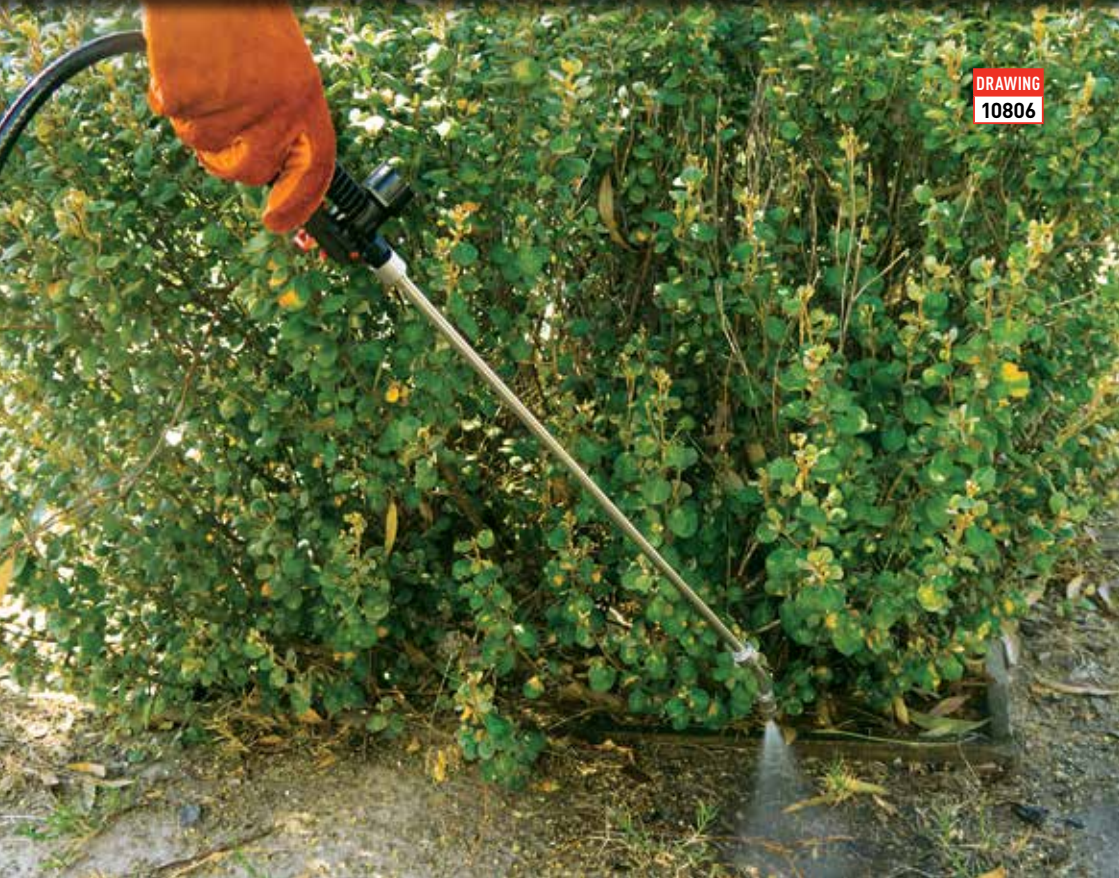

DRAWING
10806

TRIGGER SPRAY GUN

This Lightweight durable spraygun is a replacement gun on our Redline 25L & 55L Sprayer. Suitable for many hand sprayers, knapsack sprayers and 12 volt sprayers.

401-213-05
10MM HOSETAIL & O’RING
(OPTIONAL)

- Adjustable nozzle that produce a straight stream or a conical spray pattern
- The poly hand piece has a lock on/off feature
- Fitted with chemical resistant O’Rings
- Stainless steel lance
- 6mm hosetail supplied



| CODE | DESCRIPTION | HOSE SIZES I.D. | MAX PRESSURE | LENGTH | WT | LIST EX | LIST INC | CAT |
|------------|--------------------------|-----------------|-----------------|--------|----------|---------|----------|-----|
| 382-052 | Redline Spray Gun | 8/10mm | 6.6 Bar/100 psi | 770mm | 0.420 kg | \$20.00 | \$22.00 | B |
| 401-213-05 | 10mm Hosetail and O’Ring | | | | | \$1.36 | \$1.50 | B |

Spray Guns



ATOMISER+ SPRAY GUN

A Heavy Duty spray gun designed for professional and general spraying with an ergonomic handle to maintain comfort of use. An adjustable spray lever changes spray from straight stream to conical mist.

- Heavy duty polypropylene construction with steel/brass barrel
- Airvac nozzle shroud atomiser ensures a very fine mist for excellent leaf coverage and reduction of droplet leakage
- 1/2" Bsp Male with hose tails to suit 10 & 12.5mm ID hose



410-52

| CODE | DESCRIPTION | HOSE SIZES I.D. | LENGTH | MAX PRESSURE | WT | LIST EX | LIST INC | CAT |
|--------|---------------------|-----------------|--------|----------------|---------|---------|----------|-----|
| 410-52 | Atomiser+ Spray Gun | 10/12.5mm | 400mm | 40 Bar/580 psi | 0.70 kg | \$92.73 | \$102.00 | B |

Spray Guns



VARIJET SPRAY GUN MKII

Lightweight, corrosion resistant ergonomical design, sprays from straight stream to conical mist.

- Spray pattern changes by rotating gun barrel
- On/off trigger grip action with lock off position
- Designed to reduce fatigue while spraying
- 1/2" BSP M inlet with hose tail to fit 10/12.5mm hose
- Hose swivel Included



410-43

DRAWING
10533

TRIAM SPRAY GUN

Ideal for high pressure applications with a trigger adjustable spray pattern for straight stream for distance or wide cone for atomising with non-drip shut-off at nozzle. Has a sturdy stainless steel/brass barrel and a polypropylene handgun construction to help reduce fatigue. Supplied with hose swivel, cone and fan nozzle.

- 1/2" BSP M inlet supplied with 3/8" and 1/2" hoesetails

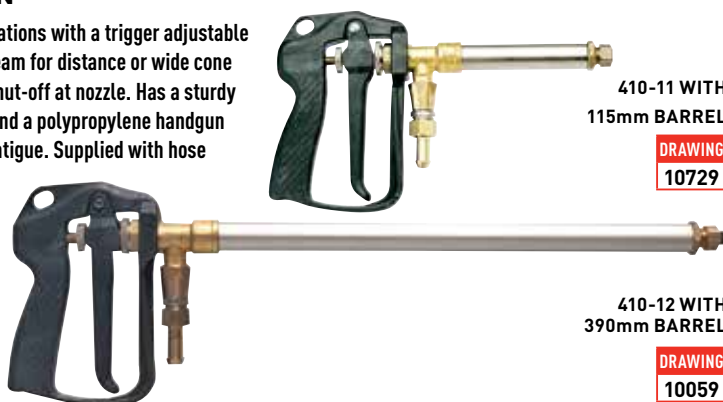

410-11 WITH
115mm BARREL

DRAWING
10729

410-12 WITH
390mm BARREL

DRAWING
10059

| CODE | DESCRIPTION | HOSE SIZES I.D. | LENGTH | WT | MAX PRESSURE | LIST EX | LIST INC | CAT |
|------------------|---|--|--------|----------|----------------|----------|----------|-----|
| 410-43 | Varijet Spray Gun With Adjustable Spray Pattern | 10/12.5mm | 293mm | 0.500 kg | 40 Bar/600 psi | \$193.64 | \$213.00 | B |
| 410-11 | Triam 44 Spray Gun | 10/12.5mm | 305mm | 0.650 kg | 40 Bar/600 psi | \$171.82 | \$189.00 | B |
| 410-12 | Maxi Triam Spray Gun | 10/12.5mm | 620mm | 1.020 kg | 40 Bar/600 psi | \$251.82 | \$277.00 | B |
| SERVICE KIT CODE | | 401-45BR Service Kit to Suit 44 Triam Spray Guns | | | | \$28.18 | \$31.00 | B |

Spray Guns



M30 JET TRIGGER SPRAY GUNS

Features a very strong and sturdy handgun body with on/off trigger and locking device. Extremely lightweight and comfortable. Supplied with extension lance and brass adjustable nozzle.

- 1/2" BSP M inlet supplied with 3/8" and 1/2" hosetails

411-25

DRAWING
10278



411-26

DRAWING
10264

Pencil stream
sprays up to 8m*

Adjustable conical
spray pattern

| CODE | DESCRIPTION | HOSE SIZES I.D. | LENGTH | WT | MAX. PRESSURE | LIST EX | LIST INC | CAT |
|---------------|--|-----------------|--------|----------|----------------|---------|----------|-----|
| 411-26 | M30 Spray Gun - Long | 10/12.5mm | 710mm | 0.330 kg | 20 Bar/290 psi | \$75.45 | \$83.00 | B |
| 411-25 | M30 Spray Gun - Short | 10/12.5mm | 370mm | 0.300 kg | 20 Bar/290 psi | \$73.64 | \$81.00 | B |
| 401-30-302-25 | Service Kit to Suit M30 Spray Gun Only | | | | | \$19.09 | \$21.00 | B |
| 479-1928 | Spare Nozzle | | | | | \$8.82 | \$9.70 | B |

KWAZAR TELESCOPIC SPRAY LANCE

Supplied standard with fully adjustable nozzle.
Extends from 600mm to 1000mm.



410-26

| CODE | DESCRIPTION | HOSE SIZE | WT | MAX. PRESSURE | LIST EX | LIST INC | CAT |
|--------------|--------------------------------|-----------|--------|-----------------|---------|----------|-----|
| 410-26 | Kwazar Telescopic Spray Lance | 8mm | 0.2 kg | 6.6 Bar/100 psi | \$53.64 | \$59.00 | B |
| C1210-043 | 'O' ring | | | | \$1.18 | \$1.30 | B |
| 401-WN040 | 45 Degree Elbow And Nozzle Cap | | | | \$10.91 | \$12.00 | B |
| 401-213-05 | Hose Tail | | | | \$1.36 | \$1.50 | B |
| 5500-PPB-X18 | Replacement Nozzle | | | | \$26.36 | \$29.00 | B |



410-34

DRAWING
10472

PA SPRAY GUN

Selecta spray guns are designed to help reduce fatigue whilst hand spraying. Popular with farmers, orchardists and contractors they are manufactured in a range of materials from stainless steel, brass and polypropylene.

- On/off trigger grip action with lock off position
- Fibreglass reinforced body
- 1/4" BSP F inlet supplied with 3/8" and 1/2" hosetails



410-30

DRAWING
10473



410-38

DRAWING
10474

| CODE | DESCRIPTION | HOSE I.D. | LENGTH | WT | MAX. PRESSURE | LIST EX | LIST INC | CAT |
|-------------|--|---|--------|---------|----------------|----------|----------|-----|
| 410-34 | 500mm S/S Lance, Cone & Fan Nozzle | 10mm/12.5 | 700mm | 0.42 kg | 20 Bar/290 psi | \$126.36 | \$139.00 | B |
| 410-30 | 200mm Poly Lance & Adj. Brass Nozzle | 10mm/12.5 | 430mm | 0.32 kg | 20 Bar/290 psi | \$126.34 | \$136.00 | B |
| 410-38 | Spray Gun With Adjustable Brass Nozzle | 10mm/12.5 | 230mm | 0.35 kg | 20 Bar/290 psi | \$61.82 | \$160.00 | B |
| PARTS CODE | 410-36 | Replacement Stainless Steel Lance To Suit 410-34 PA Spray Gun | | | | \$61.82 | \$68.00 | B |
| | 5500-PPB-X12 | Optional Adjustable Poly Nozzle To Suit 410-34 | | | | \$26.36 | \$29.00 | B |
| | 410-32 | Replacement Poly Lance To Suit 410-30 PA Spray Gun | | | | \$34.55 | \$38.00 | B |
| SERVICE KIT | 410-30000224 | Service Kit To Suit PA Series Spray Guns (No Spring Included) | | | | \$25.45 | \$28.00 | B |

GUNJET 30 SPRAY GUN

The Gunjet 30 spray gun is ideal for all types of spraying. Both spray guns are durable and designed for excellent corrosion resistance. The AAB30L-1/4 body and trigger are moulded from tough nylon and the AAB30L-PP from polypropylene.

TO ORDER: SPECIFY LANCE EXTENSION SIZE (INCHES) – SEE EXAMPLES BELOW.

** Hosetails not supplied (see below)*

AA31



DRAWING
0600

AAB30L-PP



AAB30L-1/4

DRAWING
0599

AAB30L-1/4 pictured with
7715-12 Straight lance
(each sold separately)

| CODE | INLET CONNECTION | LENGTH | WT | MAX. PRESSURE | MAX. FLOW | LIST EX | LIST INC | CAT |
|-----------------|--|--------|----------|----------------|-----------|----------|----------|-----|
| AAB30L-1/4 | 1/4" BSPT (F) | 160mm | 0.436 kg | 16 Bar/250 psi | 19 L/min | \$117.27 | \$129.00 | B |
| AAB30L-PP | 1/4" BSPT (F) | 160mm | 0.370 kg | 10 Bar/150 psi | 19 L/min | \$122.73 | \$135.00 | B |
| AA31 | 500psi (35 bar) | | | | | \$173.64 | \$191.00 | B |
| 474-191T | Brass Hosetail 1/4 "Male x 3/8 " Barb | | | | | \$4.64 | \$5.10 | B |
| 474-200T | Brass Hosetail 1/4 "Male x 1/2 " Barb | | | | | \$4.73 | \$5.20 | B |
| AB30L-KIT | Service Kit To Suit Gunjet 30 (AAB30L - 1/4) | | | | | \$30.00 | \$33.00 | B |
| PK-AB30L-PP-KIT | Service Kit To Suit Gunjet 30 (AAB30L - PP) | | | | | \$41.82 | \$46.00 | B |

STRAIGHT LANCE



7715-**(sizes available: 8,12; 18; 24; 30; 36 and 48 inch)

*** To order: 7715-8 (8 inch)**

CURVED LANCE



6671-**(sizes available: 8,18; 24; 30; 36 & 48 inch)

*** To order: 6671-8 (8 inch)**



AA31 pictured with **6671-24** curved lance (each sold separately)

| CODE | DESCRIPTION | LIST EX | LIST INC | CAT |
|---------|---|---------------|---------------|-----|
| 6671-** | 8 - 48 Curved Extension With Fixed Body | \$36.36 | *from \$40.00 | B |
| 7715-** | 8 - 48 Straight Extension | *from \$30.91 | *from \$34.00 | B |

Spray Guns

GUNJET 43 SPRAY GUN

A heavy duty robust spray gun ideal for professional contractors and for spraying blackberries and Patterson's Curse. Stem extends through extension to valve seat located directly behind orifice disc for drip-free shutoff and instant operating response. Convenient trigger-lock for continuous spraying.

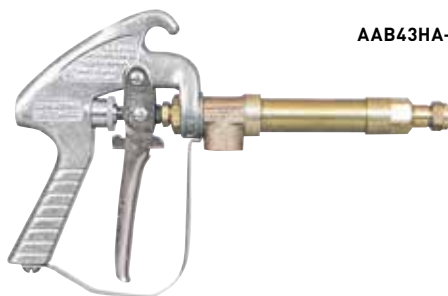

AAB43HA-8

| CODE | INLET CONNECTION | LENGTH | WT | MAX. PRESSURE | MATERIAL | LIST EX | LIST INC | CAT |
|----------------|---|--------|---------|-----------------|-----------|----------|----------|-----|
| AAB43HA-8 | 1/2" BSPT (F) | 330mm | 1.30 kg | 53 Bar/797 psi | Brass | \$317.27 | \$349.00 | B |
| AAB43LA-AL8 | 1/2" BSPT (F) | 330mm | 1.00 kg | 3.5 Bar/203 psi | Aluminium | \$286.36 | \$315.00 | B |
| 474-209 | Hosetail 1/2 "Male x 3/8 " Barb | | | | Brass | \$11.82 | \$13.00 | B |
| 474-207 | Hosetail 1/2 "Male x 1/2 " Barb | | | | Brass | \$9.09 | \$10.00 | B |
| PK-AB43-KIT | Service Kit To Suit Gunjet 43 (Brass) | | | | | \$89.09 | \$98.00 | B |
| PK-AB43-AL-KIT | Service Kit To Suit Gunjet 43 (Aluminium) | | | | | \$89.09 | \$98.00 | B |

TURBO 400 SPRAY GUN

Constructed from high impact chemical resistant plastic with stainless steel and brass components. Features include spring loaded adjustable spray lever with variable spray control from misting to spot spraying and a trigger locking device. The Airvac nozzle shroud atomiser ensures a very fine mist with excellent leaf coverage and reduction of droplet leakage when operating from 1500kPa upwards.

- Minimum operating pressure for misting is 150 psi
- 1/2" BSP M inlet and hose swivel.
- Supplied with 3/8" and 1/2" hosetails



411-22

With polypropylene hand piece

DRAWING
10706

| NOZZLE OPTIONS | SIZE | NOZZLE OPTIONS | SIZE |
|----------------|------|----------------|------|
| MA7-10 | 1.0 | MA7-23 | 2.3 |
| MA7-12 | 1.2 | MA7-25 | 2.5 |
| MA7-15 | 1.5 | MA7-30 | 3.0 |
| MA7-18 | 1.8 | MA7-35 | 3.5 |
| MA7-20 | 2.0 | MA7-40 | 4.0 |



401-26BRQS

Aluminium hand piece with trigger guard

DRAWING
107156

| CODE | DESCRIPTION | HOSE I.D. | LENGTH | WT | MAX. PRESSURE | LIST EX | LIST INC | CAT |
|--------------|---|-----------|--------|----------|----------------|----------|----------|-----|
| 411-22 | Turbo 400 | 10/12.5mm | 440mm | 0.700 kg | 50 Bar/725 psi | \$190.00 | \$209.00 | B |
| 401-26BRQS | Turbo 400 | 10/12.5mm | 440mm | 0.700 kg | 50 Bar/725 psi | \$167.27 | \$184.00 | B |
| 401-26BR-001 | Service Kit To Suit Turbo 400 Spray Gun | | | | | \$74.55 | \$82.01 | B |



ADJUSTABLE NOZZLES

5500-X**: Brass nozzle provides half turn for wide angle, finely atomised cone spray to a straight stream distance spraying.

(SIZES AVAILABLE: -X1; -X2; -X3; -X4; -X5; -X6; -X8; -X10; -X12; -X14)

*To order: 5500-X1 for -X1 size



5500-X**

5500-PPB-X**: Poly version provides excellent chemical resistance and is lightweight, making it well suited for hand held and backPack type sprayers.

(SIZES AVAILABLE: -X3; -X5; -X6; -X8; -X12; -X18)

*To order: 5500-PPB-X3 for -X3 size



5500-PPB-X**

ADJUSTABLE NOZZLES

Single adjustable brass nozzle suit Triam and low pressure guns.



417-80

| CODE | MATERIAL | LENGTH | WT | MAX. PRESSURE | LIST EX | LIST INC | CAT |
|--------------|----------|--------|------|----------------|---------|----------|-----|
| 5500-X** | Brass | 42mm | 46gm | 10 Bar/145 psi | \$43.64 | \$48.00 | B |
| 5500-PPB-X** | Poly | 47mm | 8gm | 10 Bar/145 psi | \$26.36 | \$29.00 | B |
| 417-80 | Brass | 65mm | 90gm | 13 Bar/200 psi | \$38.18 | \$42.00 | B |

SPRAY HOSE SWIVEL

Eliminates twisted hose. Brass with Viton 'O' ring.

- Thread size 1/2" BSPT male/female



418-94

| CODE | DESCRIPTION | MAX. TEMP | LENGTH | WT | MAX. PRESSURE | LIST EX | LIST INC | CAT |
|--------|-------------------|---------------|--------|------|----------------|---------|----------|-----|
| 418-94 | Spray Hose Swivel | 93 °C (200 °) | 40mm | 80gm | 50 Bar/725 psi | \$34.55 | \$38.00 | B |

Spray Guns



382-076

SPRAY SHIELDS

Helps reduce excess spray drift. Complete with swivel adjustment.

Supplied with adapters to adapt to the Spotjet and PA spray guns, which are fitted to popular sprayers.

Also; Jet Trigger, Gunjet 30 (with or without extension) and Gunjet 43.

Includes Non-drip check valve, 80 deg (-02) flat fan nozzle and swivel elbow connection to the spraygun.

See earlier pages for spray guns.



417-86A

DRAWING
10920

**FITS TO
SMOOTHFLO
SPOTPAKS**

| CODE | INLET CONNECTION | LENGTH | WEIGHT | MAX PRESSURE | LIST EX | LIST INC | CAT |
|---------|----------------------|--------|---------|------------------|---------|----------|-----|
| 382-076 | Redline Spray Shield | 220mm | 64 g | 4 Bar/60 psi | \$9.90 | \$10.89 | B |
| 417-86A | Various | 295mm | 0.700kg | 9.3 Bar /140 psi | \$57.27 | \$63.00 | B |

SNAP COUPLING BRASS

Provides instant liquid cut off when pistol is detached from spray hose.

1/2" BSP male. Max pressure 3000 kPa/435 psi.



406-02-PK

SNAP COUPLING POLY

Provides instant liquid cut off when pistol is detached from spray hose.

- 1/2" BSP male with locking device
- Maximum pressure 1450 kPa/210 psi.



406-03-PK

| CODE | INLET CONNECTION | LENGTH | WEIGHT | MAX PRESSURE | LIST EX | LIST INC | CAT |
|-----------|------------------|--------|--------|----------------|----------|----------|-----|
| 406-02-PK | 1/2" BSPT (M) | 75mm | 155gm | 30 Bar/435 psi | \$102.73 | \$113.00 | B |
| 406-03-PK | 1/2" BSPT (M) | 75mm | 40gm | 14 Bar/210 psi | \$84.55 | \$93.00 | B |

Silvan

Hand, Backpack & Trolley Sprayers



Silvan

Silvan Sprayers

*Feature packed professional & household ranges
for efficient & easy spraying*

KNOW YOUR APPLICATIONS



HERBICIDES



PESTICIDES



FERTILISERS



DEGREASER



CONCRETE SEALING

SUPERIOR
NON-SPILL LID

3 BAR MAX PRESSURE
WITH RELEASE VALVE

CONVENIENT LANCE
HOLDER

PADDED LARGE
LOOP HANDLE
FOR COMFORT

HANDLE HEIGHT
ADJUSTMENT

ROBUST
WHEELS FOR
EASY CARTING

VITON[®]
SEALS &
GASKETS
EQUIPPED

VITON EQUIPPED

3 DIFFERENT NOZZLES
SUPPLIED: ADJUSTABLE
BRASS, ADJUSTABLE PLASTIC
& FLAT FAN PLASTIC

CORROSION RESISTANT
SPRAY LANCE WITH
SOFT HAND GRIP

TRIGGER LOCK FOR
CONTINUOUS SPRAYING

EASY OPERATING SPRAY
HANDLE FOR LEFT OR
RIGHT HANDED USE

Silvan

4L & 8L CHAPIN SURESPRAY PORTABLE SPRAYERS

Suitable for applying herbicide, pesticide, fertiliser and degreaser.

- Strong polyethylene tank with funnel top opening
- Spray gun includes a brass & plastic adjustable nozzle
- Includes clip-on spray shield and anti-clog filter
- Includes a 125mL (1/2 cup) measuring cup for chemicals which latches to spray tank for storage



LEADING
USA BRAND
Since 1884

DRAWING
10691
10728

CP-27010 (4L)
CP-27020 (8L)



Pencil stream
spray pattern



Conical
spray pattern

12L HEAVY DUTY TROLLEY PRESSURE SPRAYER

Viton equipped professional quality pressure sprayer for accurate application of herbicide, pesticide, fertiliser, degreaser & cleaning products.

- Trolley wheels and adjustable large loop handle with comfort grip
- Easy-to-use spray handle with 500mm aluminium lance and adjustable nozzle
- Easy operating spray handle with continuous spray feature



TR12-2



| CODE | DESCRIPTION | LENGTH | WIDTH | HEIGHT | WT | LIST EX | LIST INC | CAT |
|------------------|---|--------|-------|--------|--------|---------|----------|-----|
| SERVICE KIT CODE | 479-1000 Service Kit To Suit Volpi Hand Sprayer | | | | | \$45.45 | \$50.00 | B |
| CP-27010 | 4L Chapin Surespray Portable | 187mm | 187mm | 380mm | 1.1 kg | \$57.27 | \$63.00 | A |
| CP-27020 | 8L Chapin Surespray Portable | 210mm | 210mm | 480mm | 1.6 kg | \$66.36 | \$73.00 | A |
| TR12-2 | 12L Heavy Duty Trolley Pressure Sprayer | 180mm | 180mm | 600mm | 2 kg | \$79.09 | \$87.00 | A |

15L BACKPACK SPRAYER

KN15D-1

Silvan sprayers are professional quality pressure sprayers. Designed for accurate application of chemicals using adjustable nozzles for spraying from a fine mist to a coarse pencil stream.

- Fitted with quality Viton diaphragm
- Flat fan and adjustable nozzle
- 500mm spray gun with stainless steel lance
- Lockable spray lance trigger
- Anti spill screw lid and strainer with handle storage
- Adjustable padded straps
- Left or right side pump handle

Must be purchased in a 5 pack



Adjustable Padded Straps & Handle Storage



Adjustable Nozzle Included (Fine Mist to Coarse Pencil Stream)



RRP
\$79.00
EACH



15L CHAPIN BACKPACK SPRAYER

Ideal for weed control, pest control and fertilisers.

- Viton equipped
- Easy operating spray handle for left or right handed use
- 740mm corrosion resistant spray lance with soft hand grip and trigger lock for continuous spraying
- Supplied with 3 different nozzles: adjustable brass, adjustable plastic and flat fan plastic
- Three stage filtration maintains long working life
- Padded straps and waist belt reduces shoulder strain
- Ergonomically contoured tank for added comfort
- Large Viton piston pump builds pressure fast

VITON®
SEALS & GASKETS
EQUIPPED



LIQUID
CHEMICALS

CP-61800

DRAWING
10714
10051



Pencil stream
spray pattern



Conical
spray pattern

| CODE | DESCRIPTION | LENGTH | WIDTH | HEIGHT | WT | LIST EX | LIST INC | CAT |
|-----------|---|--------|-------|--------|------|----------|----------|-----|
| KN15D-1-5 | Pack of 5 x KN15D-1 Dealer Reorder Code | 210mm | 350mm | 570mm | 4 kg | \$359.10 | \$395.01 | A |
| CP-61800 | 15L Chapin Bkpk Sprayer (Piston Pump) | 230mm | 388mm | 580mm | 4 kg | \$170.91 | \$188.00 | A |

Hand & Backpack Sprayers



Stainless
Steel wand



Easy to use gun



JetClean self-
cleaning pump



HEAVY DUTY CHAPIN KNAPSACK

Best in class, ease and innovation combined, the Chapin Self-Cleaning Backpack sprayer is loaded with features for the DIY Homeowner yet rugged enough for the Professional.

- Commercial quality sprayer with Jet Clean self-cleaning filter to reduce nozzle blockage
- Stainless steel wand with cushion grip and 3 nozzles - fan, cone and adjustable brass
- Swing-away handle for right or left hand use, folds up for storage. Padded shoulder straps and back pad
- Viton seals
- Fold-up handle



Pencil stream
spray pattern



Conical
spray pattern



CP-63900

VITON[®]
SEALS & GASKETS
EQUIPPED

| CODE | DESCRIPTION | LENGTH | WIDTH | HEIGHT | WT | LIST EX | LIST INC | CAT |
|----------|---------------------------------------|--------|-------|--------|------|----------|----------|-----|
| CP-63900 | 15L Chapin Bkpk Sprayer (Piston Pump) | 230mm | 388mm | 580mm | 4 kg | \$199.09 | \$219.00 | A |

16L RECHARGEABLE BACKPACK SPRAYER

Ideal for weed control, pest control & fertilisers around the farm, park, garden & nursery.

- UV stabilised polytuff tank
- Rechargeable 7.4V Li-Ion battery with charger
- Heavily padded shoulder straps, adjustable
- 1.5L/min open flow (275kpa/40psi max.)
- Santo diaphragm
- Replacement pump code 382-072 6V pump
- Using adjustable nozzle: Up to 6m throw



WP16-6

DRAWING
10821



Scan here to see the 16L Rechargeable Backpack Sprayer in action!

**POWERED
SPRAYER
NO PUMPING
REQUIRED!**

14L SILVAN BLOWAMIST

A necessity for any nursery, greenhouse or small orchard. Fan forced spray mist generates coverage deep into foliage.

- Compact 2 stroke 43cc engine
- 14L chemical tank with anti spill lid
- Chemical throw up to 15 metres
- Variable flow adjuster
- Padded shoulder support



NBB-3W650

DRAWING
10822



Scan here to see the 14L Selecta Blowmist in action!

| CODE | DESCRIPTION | LENGTH | WIDTH | HEIGHT | WT | LIST EX | LIST INC | CAT |
|-----------|-----------------------------|--------|-------|--------|--------|----------|----------|-----|
| WP16-6 | 16L 6V WeedPak Knapsack | 260mm | 345mm | 550mm | 6.5 kg | \$177.27 | \$195.00 | A |
| 382-072 | Replacement Pump for WP16-6 | | | | | \$76.36 | \$84.00 | B |
| NBB-3W650 | 14L Silvan Blowmist | 380mm | 510mm | 640mm | 10 kg | \$453.64 | \$499.00 | A |

Lighting





OPTICAL SPECTRUMS

FLOOD

(FEATURED ON LIGHT-10A,
LIGHT-12B)

SPOT

(FEATURED ON LIGHT-13B)

COMBINATION

(FEATURED ON LIGHT-16C)

15 WATT LED FLOOD LIGHT

- 780+ Lumens Flood beam work light
- 12/24V nominal operation
- Robust die-cast aluminum body
- Adjustable mount
- IP67 Rated water and dust resistance

27 WATT LED FLOOD LIGHT

- 1900+ Lumens Flood beam work light
- 12/24V nominal operation
- Robust die-cast aluminium body
- Adjustable mount
- IP67 Rated water and dust resistance

MAGNETIC BASE

- Compatible with all Selecta LED work lights



LIGHT-10A



LIGHT-12B



LIGHT-MAGNET

| CODE | DESCRIPTION | WATTS | LENGTH | WIDTH | HEIGHT | LIST EX | LIST INC | CAT |
|--------------|---------------------------|-------|--------|-------|--------|----------|----------|-----|
| LIGHT-10A | LED Flood Light - 12/24V | 15W | 145mm | 90mm | 45mm | \$57.27 | \$63.00 | B |
| LIGHT-12B | LED Flood Light - 12/24V | 27W | 105mm | 60mm | 140mm | \$103.64 | \$114.00 | B |
| LIGHT-MAGNET | LED Light Magnetic Holder | | 77mm | 77mm | 18mm | \$16.36 | \$18.00 | B |



LIGHT-20B

LED LIGHT BARS

Powerful and high quality, ideal for use with a range of equipment.

- 12/24V nominal operation
- Robust die-cast aluminium body
- Polycarbonate lens for added strength
- IP67 rated water and dust resistance
- Adjustable mount

Note: Brightness quoted in Operating Lumens, not Theoretical Lumens for true comparison.

LIGHT-13B



54 WATT LED SPOT LIGHT

- 3780+ Lumens Spot light beam for distant viewing

90 WATT LED COMBO LIGHT WITH SPOT AND FLOOD BEAM

- 6250+ Lumens Combo light incorporates
- Spot light and floods for clear view at distance and good peripheral close up view



LIGHT-16C



LARGE 234W LIGHTBAR WITH SPOT LENS

- 16,200+ Lumens Spotlight beam for distance viewing
- Also includes simple swivel mount

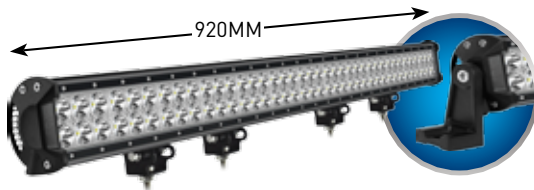

LIGHT-20B



| CODE | DESCRIPTION | WATTS | LENGTH | WIDTH | HEIGHT | LIST EX | LIST INC | CAT |
|-----------|--------------------------|-------|--------|-------|--------|----------|----------|-----|
| LIGHT-13B | LED Spot Light - 12/24V | 54W | 235mm | 70mm | 100mm | \$221.82 | \$244.00 | B |
| LIGHT-16C | LED Combo Light - 12/24V | 90W | 370mm | 70mm | 100mm | \$270.00 | \$297.00 | B |
| LIGHT-20B | LED Spot Light - 12/24V | 234W | 920mm | 70mm | 100mm | \$362.73 | \$399.00 | B |



LED SOLAR AREA LIGHTING

Using only sun light this self powered system is ideal for illuminating around sheds, front gates, carports and fuel supplies.

- Night lighting for your convenience and deterrent to potential night prowlers
- Up to 7 hours of Night lighting automatically switching on at night
- IP65 water resistant
- Bright 12W LED flood light (Max 1000 Lumens)
- Large 12W solar panel
- Sturdy steel frame with powder coated finish
- Easy installation suitable for post mount or wall mounting

Pole not included, shown for illustrative purposes only.



SOLAR MOTION LIGHT WITH REMOTE

Perfect for outdoor or undercover to improve the lighting of carports, pergolas, balconies, workshops and fuel supplies.

- Automatically brightens when movement detected
- 3.5m charge cable to fit light & solar panel separately
- Use remote to power on/off or activate timed 1-2hr 1000Lm work light
- Provides gentle 150Lm ambient light for up to 3 full nights (from 1 full charge)
- Motion sensor activates bright 500Lm work light whenever activity
- IP65 water resistant



SOLAR-5

| CODE | DESCRIPTION | WATTS | LENGTH | WIDTH | HEIGHT | LIST EX | LIST INC | CAT |
|---------|-------------------------|-------|--------|-------|--------|----------|----------|-----|
| SOLAR-2 | LED Shed Light - 12/24V | 12W | 235mm | 70mm | 100mm | \$180.91 | \$199.00 | B |
| SOLAR-5 | Solar Motion Light | 5W | 235mm | 70mm | 120mm | \$226.36 | \$249.00 | B |



GF40

12V ROTATING BEACONS

Economy beacon available to dealers in multiples of six. Covered magnetic base with suction cup & provision to screw down for temporary or permanent install.



GF40

GF40-6 (Supplied in multiples of 6 only)

EUROPEAN MAGNETIC BASE BEACON

- Soft magnetic base for temporary install
- Cigarette lighter plug



GF25011

EUROPEAN ROD BASE BEACON

For installation to existing vehicle post or prominently positioned to maximize visibility.



GF35011

| CODE | DESCRIPTION | FIXING | LIST EX | LIST INC | CAT |
|-----------|--|-------------|----------|----------|-----|
| GF40-6 | 12V Magnetic Base Beacon (6 Pack for resellers) | Temp & Perm | \$423.64 | \$466.00 | B |
| GF25011 | 12V Magnetic Base Beacon | Temp | \$126.36 | \$139.00 | B |
| GF35011 | 12V Rod Base Beacon | Perm | \$113.64 | \$125.00 | B |
| GF15210 | Spare Orange Cover to Suit GF15011, GF35011, GF25011 | - | \$20.91 | \$23.00 | B |
| GF50310/1 | Spare Globe to Suit GF15011, GF35011, GF25011 | - | \$21.82 | \$24.00 | B |



Multiple light patterns including fast and slow strobe.

WL003

MAGNETIC RECHARGEABLE WARNING LIGHTS 3 PACK

- 6 hour operation as warning strobe
- Carry case with all 3-at-once charging with 240V and 12V adaptors



WL003

LED ROTATING BEACON

- Magnetic base for fast install
- Multiple flash patterns including rotating and strobe
- No moving parts
- Low profile design
- Cigarette lighter plug, 2.3m cable



GF16

LED MAGNETIC BEACON

- Brilliant array of 3W LED's with premium design reflector provides safe visibility at distance
- ECE R65 and ECE R10 compliant for road use
- 3 Flash patterns: rotating flash, fast strobe and slow strobe
- 12/24V Operation with reverse polarity protection
- Cigarette lighter plug and coiled cable for easy install
- Soft magnetic base with suction cup for extra hold
- Provision for screw mounting



**NEW
RELEASE**

GF60

**IP66
WATER
RESISTANT**

| CODE | DESCRIPTION | FIXING | LIST EX | LIST INC | CAT |
|-------|---|-------------|----------|----------|-----|
| WL003 | Magnetic rechargeable warning Lights 3 Pack | Temp | \$117.27 | \$129.00 | B |
| GF16 | 12V Magnetic Base LED Beacon | Temp | \$105.45 | \$116.00 | B |
| GF60 | 12V Magnetic Base Beacon (6 Pack for resellers) | Temp & Perm | \$423.64 | \$466.00 | B |

Solar Trickle Chargers maintain a battery, boat, irrigation pump, or tractor when not in use and will not damage, flatten or overcharge battery.

3 WATT SOLAR TRICKLE CHARGER

- Power rating 3W with output to 12V battery
- 2m power cable with alligator battery clamp
- Weather resistant plastic frame includes suction cups for window mounting

SOLAR-3W



6 WATT SOLAR TRICKLE CHARGER

- Power rating 6W with output to 12V battery or USB charging (eg. USB Power bank, phone or mp3 player)
- 2m power cable with alligator battery clamp and cigarette lighter plug connectors
- Plastic frame with inbuilt plastic stand

SOLAR-6W



USB Power bank for display purposes only

| CODE | DESCRIPTION | LENGTH | WIDTH | DEPTH | WATTS | LIST EX | LIST INC | CAT |
|----------|-----------------------|--------|-------|-------|-------|---------|----------|-----|
| SOLAR-3W | Solar Trickle Charger | 350mm | 126mm | 13mm | 3W | \$39.09 | \$43.00 | B |
| SOLAR-6W | Solar Trickle Charger | 268mm | 212mm | 20mm | 6W | \$79.09 | \$87.00 | B |

SELECTA SECURITY CAMERAS

Motion activated cameras to protect your property, day & night! SECURE01 & SECURE120 Models



RECORDS VIDEO
AND PHOTOS

SD CARD INCLUDED

MODELS WITH
STANDARD OR WIDE
ANGLE VIEW

MOTION ACTIVATED
WITH PIR SENSOR

OPERATES WITH
BATTERIES
NO 240V REQUIRED

INVISIBLE INFRA-RED
FLASH FOR NIGHT VISION



OPTIONAL MOUNTING
BRACKET

SECURE 120 WIDE
ANGLE CAMERA VIEW

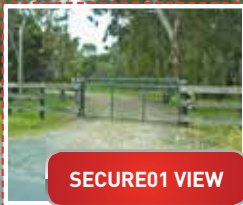

SECURE01 VIEW

NIGHT USE





V60 MOTION ACTIVATED SECURITY CAMERA - SECURE06

Compact and self contained surveillance device for covertly monitoring indoors & outdoor areas. Ideal for securing of; farm gates & driveways, fuel supplies, sheds, garages, workshops, livestock, fox's & wild dogs, machinery and tools.

- High clarity 12MP Camera
- Records pictures and videos with date stamp
- Day and night use with No-Glow night vision
- Internal Screen for image review and setup
- IP54 for outdoor use
- Includes mounting strap

Additional features:

- 60° lens
- Fast response time down to 0.6 Seconds
- Operates with 4 or 8 AA batteries
- 8GB SD card included can store up to 3400 images
- Note: not suitable for WiFi SD cards

CAMERA MOUNTING BRACKET

- Adjustable wall mounting bracket to suit cameras
- Mounting screws included



SECURE02

| CODE | DESCRIPTION | LENGTH | WIDTH | HEIGHT | LIST EX | LIST INC | CAT |
|----------|----------------------------------|--------|-------|--------|----------|----------|-----|
| SECURE06 | Motion Activated Security Camera | 90mm | 75mm | 136mm | \$190.00 | \$209.00 | B |
| SECURE02 | Security Camera Mounting Bracket | | | | \$8.00 | \$8.80 | B |

Asset Protection Security Cameras



**NEW
RELEASE**



3G MOBILE MOTION ACTIVATED SECURITY CAMERA

- Broad angle lens 100° degree field of view
- Uses the 3G mobile network to send photos via email or mms to phone
- Sends daily reports to phone with number pictures taken, temperature, memory available and %Charge of AA batteries
- Day & Night use with No-Glow night vision up to 15m
- Requires 4 or 8 AA good quality batteries for long stand by time
- Records to SD memory card (not included)
- Accepts 3G micro sim cards. For best result check the availability of the Telestra 3G network in your area before purchasing a sim card
- IP54 Water & dust resistant
- Includes mounting strap with provision for mounting bracket

**Good quality camera batteries are recommended for best results. Battery life effected by user setup, environment and strength of 3G signal when transmitting.*



**BATTERY POWERED DAY
AND NIGHT FEATURES**



SECURE100-3G

| CODE | DESCRIPTION | LENGTH | WIDTH | HEIGHT | WT | LIST EX | LIST INC | CAT |
|--------------|-------------------------------------|--------|-------|--------|-------|----------|----------|-----|
| SECURE100-3G | 3G Motion Activated Security Camera | 100mm | 80mm | 135mm | 440 g | \$453.64 | \$499.00 | B |



SECURE SOLAR PANEL AND BATTERY FOR 3G MOTION ACTIVATED CAMERAS

- Large 3000mAh battery and
- 2W panel can charge by sun or use the wall adaptor to fast charge the internal battery
- Include mounting bracket and strap
- Replaces the need for AA batteries
- Can operate the camera day & night
- 10V output suited to Selecta 3G cameras - SECURE01 and SECURE120



**NEW
RELEASE**

SEC-SOLAR2

| CODE | DESCRIPTION | LENGTH | WIDTH | HEIGHT | WT | LIST EX | LIST INC | CAT |
|------------|--------------------------------|--------|-------|--------|-------|----------|----------|-----|
| SEC-SOLAR2 | Secure Solar Panel And Battery | 140mm | 30mm | 155mm | 340 g | \$108.18 | \$119.00 | B |

Asset Protection Security Cameras



SCAN TO LEARN MORE!

SECURE01

SECURE120

MOTION ACTIVATED SECURITY CAMERAS

These popular cameras operate independently of covertly monitor indoors & outdoor areas. Ideal for securing surveillance of; farm gates & driveways, fuel supplies, sheds, garages, workshops, livestock, fox's & wild dogs, machinery and tools.

- 12MP Camera
- Records pictures and videos with date stamp
- Day and night use with No-Glow night vision
- Internal Screen for image review and setup
- IP54 for outdoor use
- Includes mounting strap

SECURE01

MOTION ACTIVATED SECURITY CAMERA - SECURE01

- Standard angle 52° lens (similar to most mobile phones)
- Response time 1 Second
- Operates with 4 or 8 AA batteries
- 8GB SD card included can store up to 5600 images



SECURE120

WIDE ANGLE SECURITY CAMERA - SECURE120

- Wide angle view 120° lens, ideal for close range targets in and around buildings
- Response time 0.85 Second
- Operates with 6 or 12 AA batteries
- 16GB SD card included can store up to 11300 images



| CODE | DESCRIPTION | LIST EX | LIST INC | CAT |
|-----------|----------------------------|----------|----------|-----|
| SECURE01 | Security Camera | \$226.36 | \$249.00 | B |
| SECURE120 | Wide Angle Security Camera | \$308.18 | \$339.00 | B |

Asset Protection Security Cameras



SENTINEL WIRELESS SURVEILLANCE KIT

Complete kit ideal for watching your business, home, workshop or valuables. Review with the included screen or live view* to mobile phone.

- Easy set-up indoor and outdoor CCTV system with 7" Screen and 1x Camera
- Don't miss a thing with Smart motion activated loop recording keeps 6 seconds of footage from before the movement even detected
- 24/7 operation with overwrite recording
- Wireless video up to 150m for monitoring and recording
- Night vision range up to 15m
- Records to SD card (not supplied) by schedule, manual or motion activation
- Each screen and camera supplied with 240V AC power supply

* Live view to mobile requires broadband internet connection. You must connect base station to modem via cable for remote viewing.



SENTINEL WIRELESS EXTRA VIDEO CAMERA

Add another video camera to your Sentinel Wireless Surveillance Kit.

- Camera IP55 weather rated for indoor/outdoor use
- Easy to pair with existing Sentinel kit (max 4 camera per kit)



| CODE | DESCRIPTION | LIST EX | LIST INC | CAT |
|-----------|---|----------|----------|-----|
| CCTV1-01 | Sentinel Wireless Surveillance Kit with 1x Camera | \$420.00 | \$462.00 | B |
| CCTV1-02 | Sentinel Wireless Surveillance Kit with 2x Cameras | \$544.55 | \$599.00 | B |
| CCTV1-CAM | Sentinel Wireless Extra Video Camera (1x Add-on Camera) | \$157.27 | \$173.00 | B |
| 118-202 | 5M Power Extension Cable For Camera | \$21.82 | \$24.00 | B |

Asset Protection Security Cameras



ALERT TONE WHEN
MOTION IS DETECTED

DRIVEWAY SENSOR MOTION ALERT & DOORBELL

Mount at front door, gate, workshop or restricted areas, audibly alerting when people or vehicles pass.

- Motion sensor wirelessly transmits up to 100m in open areas
- Detects motion up to 8m
- Doorbell triggers simple "Ding-Dong" chime
- IP44 Weather-resistant plastic housing
- Alert Speaker with adjustable volume to suit surroundings
- Battery Operated: Sensor requires 3 x AAA cell batteries, Receiver requires 3 x C cell batteries*

** batteries not included*



WIRELESS DOORBELL TRIGGER
CLASSIC "DING-DONG" CHIME
UP 20M FROM RECEIVER



EASY TO ATTACH WITH
INCLUDED MOUNTING SCREWS

Warning: Doorbell transmitter contains a CR 2032 button cell type battery. These batteries can cause severe harm if ingested. Do not leave or install doorbell within reach of children.

| CODE | DESCRIPTION | LIST EX | LIST INC | CAT |
|------------|-----------------------|---------|----------|-----|
| SEC-ALERT2 | Driveway Sensor Alert | \$44.55 | \$49.00 | B |

* Due to seasonality this item may not be stocked at all times - please check availability.



Safety Equipment & Chemical Transfer

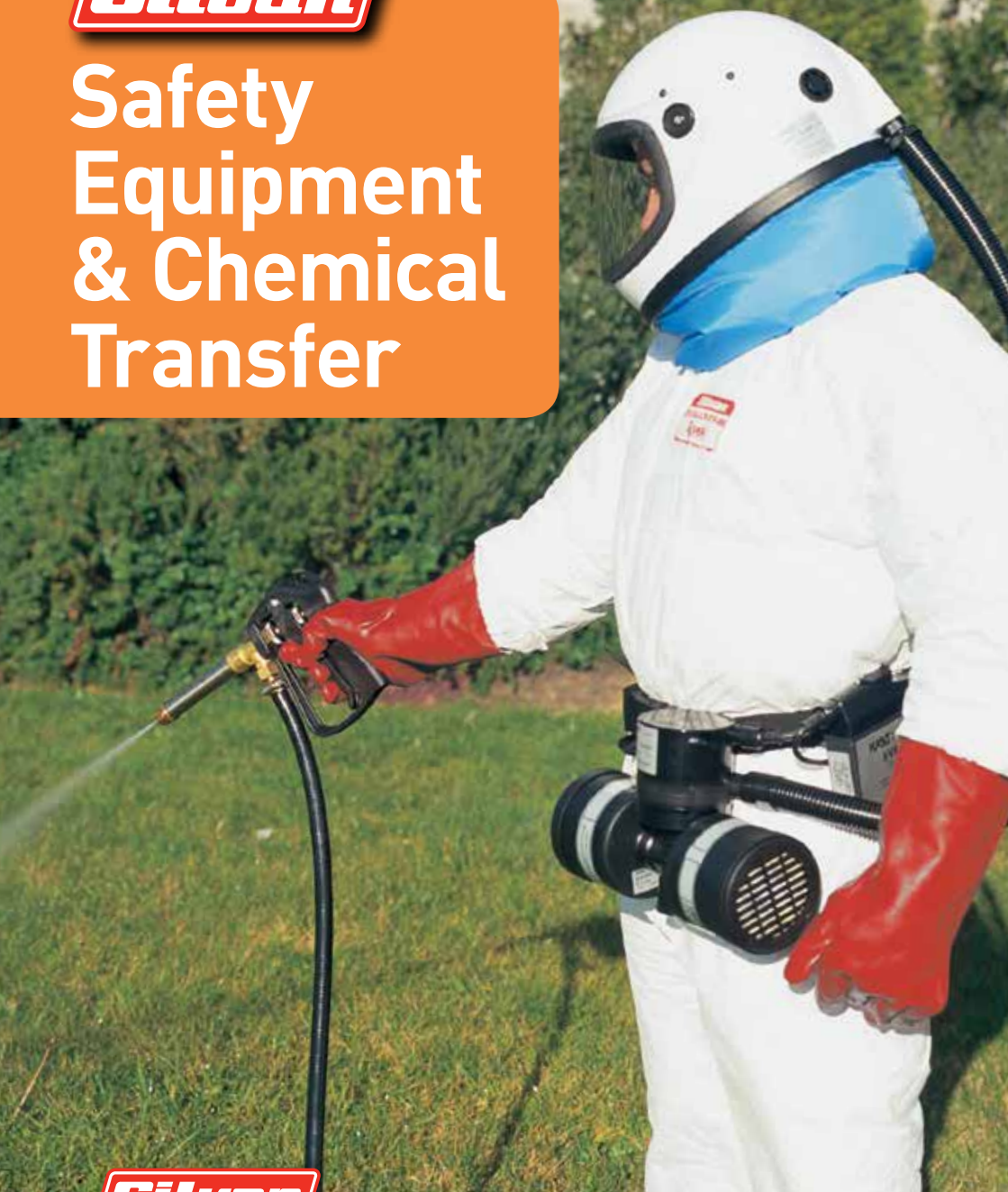

SAFETY GOGGLES

- Wide Viewing area & can be worn with most prescription glasses
- Soft frame for comfort
- Stops 99.99% of UV light

SCP2065

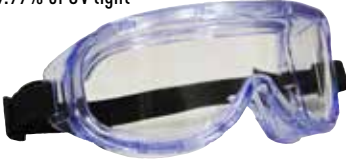

EAR MUFFS

- 18db reduction rating
- Adjustable fit

SCP5015



HALF MASK RESPIRATOR KIT

- Soft Silicone face seal
- Downward outflow prevent eyewear fogging
- Supplied with P2 Particulate filter.
- Optional A1 Filter for organic vapors (meet AS/NZS 1715-16).
- A1 & P2 Filters can be combined for A1P2 protection



SCP1085

PROFESSIONAL FACE SHIELD

- Ratchet adjustable headband
- 200mm x 394mm visor

SCP6015



DISPOSABLE COVERALLS

- One size fits all
- Zipper front
- Long sleeves
- Attached hood
- Elastic cuff & ankle

SCP8010



SUNDSTROM RESPIRATOR KIT

Top quality breathing apparatus comes complete with a gas filter suitable to most farm spraying operations and a pack of five pre-filters, all in a convenient carry and storage case.

JA-2101031



| CODE | DESCRIPTION | LIST EX | LIST INC | CAT |
|------------|---|----------|----------|-----|
| SCP2065 | Safety Goggles (Meets AS/NZS 1337) | \$20.00 | \$22.00 | B |
| SCP6015 | Face Shield | \$30.91 | \$34.00 | B |
| SCP5015 | Ear Muffs | \$11.82 | \$13.00 | B |
| SCP8010 | Disposable Coveralls | \$5.09 | \$5.60 | B |
| SCP1085 | Half Mask Respirator Kit with P2 Filters (Meets AS/NZS 1715-16) | \$65.45 | \$72.00 | B |
| SCP1065 | P2 Filter Cartridge PK of 2 for Mask SCP1065 (not pictured) | \$18.18 | \$20.00 | B |
| SCP1075 | A1 Filter Cartridge PK of 2 for Mask SCP1085 (not pictured) | \$40.91 | \$45.00 | B |
| JA-2101031 | Sundstrom Respirator Kit | \$243.64 | \$268.00 | B |
| JA-2101029 | Replacement Gas Filter For Sundstrom Respirator Kit | \$72.73 | \$80.00 | B |

RODEO GLOVES

- Hard wearing
- Soft leather
- Retains natural feel

SCP4030



CHEMICAL GLOVES

- Long 450mm length
- Resistant to oil, grease and chemicals

SCP4000



MEASURING JUG

Measure chemicals accurately and pour them safely with these quality measuring jugs.

- Available in 1, 3 and 5L



JA-2102032
1L JUG



JA-2102033
3L JUG



JA-2102034
5L JUG

NITRILE GENERAL PURPOSE GLOVES

- Tough and durable with excellent chemical and oil resistance
- Made from 100% Nitrile rubber with textured non-slip grip
- Available in Large & X-Large



JA-2101010

NITRILE GAUNTLETS

Chemically toughened for protection against most agricultural chemicals. Available in sizes 10 and 11.

JA-2101040



15 & 25L CHEMICAL BUCKET

A heavy duty chemical bucket with graduated handgrip, made from quality U.V. stabilised polyethylene. Will stand the test of time.



CJ15
15 LITRE



CJ25
25 LITRE

| CODE | DESCRIPTION | LIST EX | LIST INC | CAT |
|------------|--|---------|----------|-----|
| SCP4030 | Rodeo Gloves (Meets AS/NZS 2161) | \$12.73 | \$14.00 | B |
| JA-2101010 | Nitrile Gloves (box of 100) - Large Size | \$34.55 | \$38.00 | B |
| JA-2101011 | Nitrile Gloves (box of 100) - X Large Size | \$34.55 | \$38.01 | B |
| SCP4000 | Chemical Gloves (Meets AS/NZS 2161) | \$10.00 | \$11.00 | B |
| JA-2101040 | Nitrile Gauntlets, Pair - Size 10 | \$28.18 | \$31.00 | B |
| JA-2101045 | Nitrile Gauntlets, Pair - Size 11 | \$29.09 | \$32.00 | B |
| JA-2102032 | 1L Measuring Jug | \$11.82 | \$13.00 | B |
| JA-2102033 | 3L Measuring Jug | \$18.18 | \$20.00 | B |
| JA-2102034 | 5L Measuring Jug | \$23.64 | \$26.00 | B |
| CJ15 | 15L Chemical Measuring Bucket | \$46.36 | \$51.00 | B |
| CJ25 | 25L Chemical Measuring Bucket | \$65.45 | \$72.00 | B |

Silvan

Fire Fighters



Silvan



The Silvan Selecta Power Water Transfer pumps handle high volume water pumping and are ideal when portability is needed or electrical power supply is scarce.

LBA-115

DRAWING
10820

FOUR STROKE COMPACT WATER PUMP

Centrifugal water pump with handy carry handle for fire control, watering and washing.

- 115 L/min open flow, 40 psi max. pressure
- 3 metres suction Lift
- Outlet and inlet connections 1" BSP (25mm)
- 4 Stroke, 33 cc capacity with recoil start
- 0.6L fuel tank capacity
- Petrol powered – no mixing



SILVAN SELECTA POWER FIRE FIGHTING PUMP

For fire fighting and watering and features a carry/ mounting frame for mobility and added protection.

- 4 stroke over head cam engine with oil alert
- Max. 250 L/min open flow, Max. 100psi pressure
- Direct coupled centrifugal, twin impeller fire fighting pump
- Maximum suction lift 3.5 metres
- 1 x 1 1/2" inlet, 2 x 1" outlet, 1 x 1 1/2" outlet
- Weight 8kg
- Optional hose kit (Code: LBA-100A) consisting of 20m fire fighting hose, nozzle, 6m suction hose and foot filter



LBA-100

DRAWING
5070

OPTIONAL ACCESSORIES



Hose kit
(LBA-100A)

| CODE | POWER | MAX PRESSURE | MAX OUTPUT | LENGTH | WIDTH | HEIGHT | WT | LIST EX | LIST INC | CAT |
|-------------|---|---------------|-------------------------------|--------|---------------------------------------|--------|-------|----------|----------|-----|
| LBA-115 | 1.21HP | 3 Bar/40 psi | 115 L/min | 420mm | 300mm | 360mm | 8 kg | \$362.73 | \$399.00 | A |
| LBA-100 | 6.5HP | 7 Bar/100 psi | 250L/min | 500mm | 370mm | 400mm | 31 kg | \$626.36 | \$689.00 | A |
| OPTION CODE | DESCRIPTION | | SUCTION HOSE | | DELIVERY HOSE | | | LIST EX | LIST INC | CAT |
| LBA-100A | Water Transfer Hose Kit | | 6m x 40mm ID with foot filter | | 20 m x 19mm ID with Adjustable Nozzle | | | \$256.36 | \$282.00 | A |
| 328-254-28 | Seal Kit – Mechanical (To suit LBA-100) | | | | | | | \$37.27 | \$41.00 | B |

Silvan Fire Fighting Units 400L, 600L & 800L

Ideal for fire fighting, water transfer and washdown.



AVAILABLE WITH 20M HOSE
COIL OR 30M HOSE REEL

400 & 800L UV
STABILISED TANKS

ALL MODELS WITH
STRAINER BASKET TO
REMOVE COARSE DEBRIS



5.5 HP HONDA GX160
ENGINE WITH DAVEY FIRE
FIGHTING PUMP

SINGLE IMPELLER MAX
PRESSURE 80PSI (425L/MIN
OPEN FLOW)



6.5 HP SELECTA
POWER FIRE FIGHTING
PUMP AVAILABLE

TWIN IMPELLER MAX
PRESSURE 100PSI (250L/MIN
OPEN FLOW)



UNIQUE BAFFLE
DESIGN REDUCES SURGE
WHEN TRAVELING

400L, 600L & 800L UV
STABILISED TANKS

3/4" FIRE FIGHTING HOSE
AND POLY FIRE NOZZLE

Silvan



SQF400D-1

Silvan Fire fighting units are made of high quality components sourced from world class manufacturers. Ideal for water transfer and washdown of machinery, they fit neatly across the back of a one tonne tray and between the wheel arches of popular utilities.

All units are fully assembled and tested ready for use.

400L SILVAN SELECTA POWER UNIT - SQF400S

- 20mtr 3/4" I.D. hose and poly adjustable fire fighter nozzle
- 4 Stroke 6.5HP Selecta Power Engine, twin Alloy Impellor
- Inlet 1 x 1.5", Outlet 1 x 1.5" & 2 x 1"
- 100psi max pressure or 250L/Min open flow
- Maximum head 70 (metres)
- Fuel capacity 3.6 Litre (Unleaded), 2 hours approx run time



SQF400S



**DRAWING
10092**

400L SILVAN HONDA DAVEY UNIT - SQF400D

- 20mtr 3/4" I.D. hose and poly adjustable fire fighter nozzle
- 4 Stroke 5.5HP GX160 Honda Engine, direct coupled Impellor
- Inlet 1 x 1.5", Outlet 1 x 1.5" & 2 x 1"
- 80psi max pressure or 425L/Min open flow
- Maximum head 56 (metres)
- Fuel capacity 3.6 Litre (Unleaded), 2 hours approx run time



SQF400D-1



**DRAWING
10092**

400L SILVAN HONDA DAVEY UNIT - SQF400D-1

- Hosereel, fitted with 30mtr 3/4" I.D. hose and poly adjustable fire fighting nozzle

| CODE | TANK | OPEN FLOW | MAX PRESSURE | LENGTH | WIDTH | HEIGHT | WT | LIST EX | LIST INC | CAT |
|------------|------|-----------|---------------|--------|--------|--------|-------|------------|------------|-----|
| SQF400S | 400L | 250 L/Min | 6 Bar/100 psi | 935mm | 1080mm | 650mm | 65 kg | \$1,944.55 | \$2,139.00 | 9 |
| SQF400D | 400L | 425 L/Min | 5 Bar/80 psi | 935mm | 1080mm | 650mm | 65 kg | \$2,671.82 | \$2,939.00 | 9 |
| *SQF400D-1 | 400L | 425 L/Min | 5 Bar/80 psi | 935mm | 1080mm | 980mm | 77 kg | \$3,009.09 | \$3,310.00 | 9 |

Warning: Refer to vehicle or tractor manufacturer's instructions for appropriate load & towing limits & fitting positions.



SQF600S-1

Silvan Fire fighting units are made of high quality components sourced from world class manufacturers. Ideal for water transfer and wash down of machinery, they fit neatly across the back of a one tonne tray and between the wheel arches of popular utilities.

All units are fully assembled and tested ready for use.

600L SILVAN SELECTA POWER FIRE FIGHTING UNITS - SQF600S

- UV stabilised Polytuff tank that meets the harsh Australian conditions
- Internal Baffle to reduce surge when travelling
- Tie down points moulded into the top of the tank
- Screw down lid with breather and strainer basket
- 4 Stroke 6.5HP Selecta Power Engine, twin Alloy Impellor
- 100psi max pressure or 250L/Min open flow
- Inlet 1 x 1.5", Outlet 1 x 1.5" & 2 x 1"
- Maximum head 70 (metres)
- Fuel capacity 3.6 Litre (Unleaded)
- 2 hours approx run time



SQF600S

**UNIQUE TWIN
BAFFLED TANK**



| CODE | DESCRIPTION | LENGTH | WIDTH | HEIGHT | WT | LIST EX | LIST INC | CAT |
|---------|---------------------------------------|--------|-------|--------|-------|------------|------------|-----|
| SQF600S | 600L Selecta Power Fire Fighting Unit | 1830mm | 940mm | 840mm | 67 kg | \$2,180.91 | \$2,399.00 | 9 |

Warning: Refer to vehicle or tractor manufacturer's instructions for appropriate load & towing limits & fitting positions.



Silvan Fire fighting units are made of high quality components sourced from world class manufacturers. Ideal for water transfer and wash down of machinery, they fit neatly across the back of a one tonne tray and between the wheel arches of popular utilities.

All units are fully assembled and tested ready for use.

600L SILVAN HONDA DAVEY FIRE FIGHTING UNITS

- UV stabilised Polytuff tank that meets the harsh Australian conditions
- Internal Baffle to reduce surge when travelling
- Tie down points moulded into the top of the tank
- Screw down lid with breather and strainer basket
- 4 Stroke 5.5HP GX160 Honda Engine, direct coupled Impellor
- Inlet 1 x 1.5", Outlet 1 x 1.5" & 2 x 1"
- 80psi max pressure or 425L/Min open flow
- Maximum head 56 (metres)
- Fuel capacity 3.6 Litre (Unleaded)
- 2 hours approx run time



SQF600D

UNIQUE TWIN



600L SILVAN HONDA DAVEY UNIT - SQF600D

- 20mtr 3/4" I.D. hose and poly adjustable fire fighter nozzle

600L SILVAN HONDA DAVEY UNIT - SQF600D-1

- Hosereel, fitted with 30mtr 3/4" I.D. hose and poly adjustable fire fighter nozzle

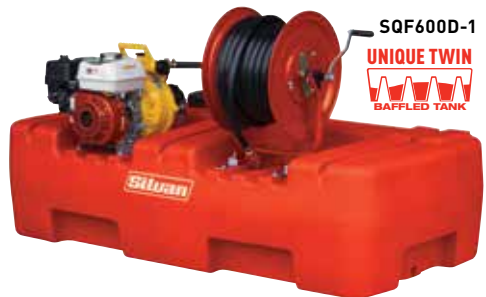

SQF600D-1

UNIQUE TWIN



| CODE | DESCRIPTION | LENGTH | WIDTH | HEIGHT | WT | LIST EX | LIST INC | CAT |
|-----------|--|--------|-------|--------|-------|------------|------------|-----|
| SQF600D | 600L Honda Davey Fire Fighting Unit | 1830mm | 940mm | 840mm | 67 kg | \$2,817.27 | \$3,099.00 | 9 |
| SQF600D-1 | 600L Honda Davey Unit C/W 30mtr Hosereel | 1830mm | 940mm | 840mm | 82 kg | \$3,271.82 | \$3,599.00 | 9 |

Warning: Refer to vehicle or tractor manufacturer's instructions for appropriate load & towing limits & fitting positions.



800L SELECTA POWER UNIT - SQF800S-1

SQF800S-1

- Heavy duty hosereel , fitted with 30mtr 3/4" I.D. hose and poly adjustable fire fighting nozzle.
- 4 Stroke 6.5HP Selecta Power Engine, twin Alloy Impellor
- Inlet 1 x 1.5", Outlet 1 x 1.5" & 2 x 1"
- 100psi max pressure or 250L/Min open flow
- Maximum head 70 (metres)



800L HONDA DAVEY UNIT - SQF800D

SQF800D

- 20mtr 3/4" I.D. hose and poly adjustable fire fighter nozzle
- 4 Stroke 5.5HP GX160 Honda Engine, direct coupled Impellor
- Inlet 1 x 1.5", Outlet 1 x 1.5" & 2 x 1"
- 80psi max pressure or 425L/Min open flow
- Maximum head 56 (metres)



| CODE | TANK | OPEN FLOW | MAX PRESSURE | LENGTH | WIDTH | HEIGHT | WT | LIST EX | LIST INC | CAT |
|------------|------|-----------|---------------|--------|-------|--------|-------|------------|------------|-----|
| SQF800S-1* | 800L | 250 L/Min | 6 Bar/100 psi | 1800mm | 940mm | 1090mm | 95 kg | \$2,962.73 | \$3,259.00 | 9 |
| SQF800D | 800L | 500 L/Min | 5 Bar/80 psi | 1800mm | 940mm | 760mm | 77 kg | \$3,126.36 | \$3,439.00 | 9 |

Warning: Refer to vehicle or tractor manufacturer's instructions for appropriate load & towing limits & fitting positions.



SQF800D-1



800L SILVAN FIRE FIGHTING UNITS

- UV stabilised Polytuff tank that meets the harsh Australian conditions
- TWIN Internal Baffle to reduce surge when travelling
- Tie down points moulded into the top of the tank
- Fuel capacity 3.6 Litre (Unleaded), 2 hours approx run time
- Screw down lid with breather and strainer basket
- Engines are fitted with Oil Alert

SQF800D-3



800L HONDA TWIN STAGE UNIT - SQF800D-3



- Heavy duty hosereel, fitted with 30m 3/4" I.D. hose and poly adjustable fire fighting nozzle

| CODE | TANK | OPEN FLOW | MAX PRESSURE | LENGTH | WIDTH | HEIGHT | WT | LIST EX | LIST INC | CAT |
|-----------|------|-----------|----------------|--------|-------|--------|-------|------------|------------|-----|
| SQF800D-1 | 800L | 500 L/Min | 5 Bar/80 psi | 1800mm | 940mm | 1090mm | 95 kg | \$3,426.36 | \$3,769.00 | 9 |
| SQF800D-3 | 800L | 400 L/Min | 10 Bar/150 psi | 1800mm | 940mm | 1090mm | 97 kg | \$3,608.18 | \$3,969.00 | 9 |

Warning: Refer to vehicle or tractor manufacturer's instructions for appropriate load & towing limits & fitting positions.





FIRE FIGHTING HOSE REEL

- Powder coated metal construction
- Fitted with 30 metres of 3/4" delivery hose
- Adjustable poly nozzle
- Supplied with mounting brackets to suit SquatPak tanks - 400,600 & 800 Litre

180F03019E

WATER & DIESEL HEAVY DUTY HOSE REEL

This versatile hose reel is a great addition to fire fighters or diesel units where extra hose is required.

- Inlet 3/4" BSP/outlet tapered hose tail
- 30m of 3/4" I.D. hose
- Manual rewind reel with hose guide rollers and stopper



JA-1402020

QUICK FILL SUCTION KIT

When fitted to a fire fighting pump, this quick fill option allows alternative water sources such as dams and tanks to be utilised.

- 3-way valve and 6 metres of quality 38mm I.D. suction hose with foot filter
- Honda Davey pump max. lift 6m
- Selecta Power pump max. lift 3.5m

Note: Pump suction lift ability may vary.



SQF-DAMKIT

DRAWING
10101

| CODE | HOSE I.D. | HOSE LENGTH | MAX PRESSURE | LIST EX | LIST INC | CAT |
|------------|-----------|-------------|----------------|----------|----------|-----|
| 180F03019E | 19mm | 30 metres | 9 Bar/131 psi | \$685.45 | \$754.00 | A |
| JA-1402020 | 19mm | 30 metres | 17 Bar/247 psi | \$617.27 | \$679.00 | A |
| SQF-DAMKIT | 38mm | 6 metres | | \$362.73 | \$399.00 | A |



400L, 600L & 800 LITRE BARE DIY FIRE FIGHTING TANKS

The Selecta Fire Fighting SquatPak tanks are fitted with a base plate and are Baffled to reduce surge when travelling. Suction fittings are provided to mount various pump & hose combinations.

FIRE FIGHTING NOZZLE - 422-502

- High density plastic outer and inner body
- Adjustable spray from straight to conical pattern
- 3/4" BSP female thread



FIRE FIGHTING PISTOL - 410-40

- Brass body covered by a shockproof plastic housings and fitted with 3 shockproof rings
- Ideal for firefighting or wash down
- Maximum pressure 24 BAR, maximum output 60 L/min
- Pull trigger to vary flow from cone to straight stream
- Threads 1/2" standard female BSP



631849

RAKHO - FIRE FIGHTING

- An essential implement for country fire fighters and farmers
- Designed for raking combustible debris, chopping fire breaks and scraping back bark from trees



| CODE | DESCRIPTION | | | LIST EX | LIST INC | CAT |
|----------|---|-----------------|-------------------|------------|------------|-----|
| SQF400B | 400L Tank, Base Plate & Suction Hose | | | \$963.64 | \$1,060.00 | A |
| SQF600B | 600L Tank, Base Plate & Suction Hose | | | \$1,081.82 | \$1,190.00 | A |
| SQF800B | 800L Tank, Base Plate & Suction Hose | | | \$1,536.36 | \$1,690.00 | A |
| CODE | DESCRIPTION | MAX PRESSURE | THREAD SIZE | LIST EX | LIST INC | CAT |
| 422-502 | Fire Fighting Nozzle | 92 Bar/200 psi | 3/4" female (BSP) | \$60.00 | \$66.00 | B |
| G8001203 | 3/4" Hosetail (Poly) O.D. | 92 Bar/200 psi | 3/4" male | \$6.45 | \$7.10 | B |
| G8001205 | 1" Hosetail (Poly) O.D. | 92 Bar/200 psi | 3/4" male | \$6.55 | \$7.20 | B |
| 410-40 | Fire Fighting Pistol | 160 Bar/348 psi | 1/2" female | \$193.64 | \$213.00 | B |
| 631849 | Rakho 275 x 225mm Blade/ Long Timber Handle | | | \$100.91 | \$111.00 | B |



FIRE FIGHTER KNAPSACK 20 LITRE

Ideal for ember suppression, spot fires and burn-off management.

- Robust double-action hand pump, meets the requirements of AS1687
- Adjustable nozzle supports targeted distance spraying and closer broader ember suppression
- Left or right handed operation
- Gun holder for storage
- Suction filter

Note: For use with water only. Not suitable for chemical application.

KN20F-1

| CODE | DESCRIPTION | LENGTH | WIDTH | HEIGHT | WT | LIST EX | LIST INC | CAT |
|---------|---------------------------|--------|-------|--------|--------|----------|----------|-----|
| KN20F-1 | 20L Knapsack Fire Fighter | 160mm | 350mm | 520mm | 3.5 kg | \$144.55 | \$159.00 | A |

Pumps, Tanks and Hoses



Silvan

**GENUINE
ACCESSORIES**

Silvan 12V Diaphragm Pumps

Tough and reliable they will run dry without risk of damage.



**EXTRA THICK HOUSING
FOR HIGHER PRESSURES**

**ON DEMAND SWITCH
STOPS PUMP WHEN
FLOW STOPS**

**VITON VALVES FOR BROAD
CHEMICAL RESISTANCE**

**CORROSION
RESISTANT COATING**

**TWIN BEARING
DRIVELINE FOR SUPERIOR
LONGEVITY**

EASY 12V POWERED

COMMON BASEPLATE

Selected Smoothflo products with:

Constant Flow Technology
NO PULSATION!

Smoothflo is an anti-pulsation system
that maintains stronger flow at higher
pressures with no pulsation



DDP-554

Aquatec pumps are made of the highest quality and are exclusive to Silvan. Aquatec are a leading American manufacturer of pumps which are of proven durability with minimal maintenance. Constant Flow Technology provides consistent spraying without pulsation.

AQUATEC SMOOTHFLO 12V PUMP

- Smooth flow and even pressure
- 7 L/min or 120 psi max.
- Pump adapts to changes in output volume to maintain higher flows under increasing pressure
- Fitted with on/off demand pressure sensing switch

RETROFITS TO MOST BRANDS OF SPRAYERS



DDP-552A
(9 AMPS)

DRAWING
10783



Scan here to see the Smoothflo in action!

AQUATEC HIGH CAPACITY 12V PUMP

Used where higher volume is required such as boomless nozzle spraying and larger boom spraying.

- 20 L/min open flow
- Supplied with 5D connections: 2 x 1/2" and 2 x 3/4"
- Rated for continuous duty for pressures up to 40 psi, above 40 psi it has a intermittent duty rating
- Fitted with ON/OFF demand pressure sensing switch



DDP-550
(18 AMPS MAX.)

DRAWING
10723

| CODE | OPEN FLOW | MAX PRESSURE | VALVES MAT. | DIAPHRAGM MATERIAL | DUTY RATING | PORT SIZE/TYPE | LIST EX | LIST INC | CAT |
|----------|-----------|---------------|-------------|--------------------|----------------------|---------------------|----------|----------|-----|
| DDP-552A | 7 L/min | 8 Bar/120 psi | Viton | Santo | - | 3/8" BSP Female | \$199.09 | \$219.00 | A |
| DDP-550 | 20 L/min | 4 Bar/60 psi | Viton | Santo | Continuous to 40 psi | 5D Quick Connection | \$375.45 | \$413.00 | A |



DDP-555

AQUATEC HIGH CAPACITY 12V PUMP

- 26.5 L/Min capacity (open flow)
- Viton valves and a Santoprene diaphragm
- Supplied with 5D connections: 2 x 1/2" and 2 x 3/4"



DDP-551
(22.4 AMPS MAX.)

DRAWING
10093

AQUATEC HIGH PRESSURE 12V PUMP

- Smooth flow and even pressure
- 5 L/Min capacity (open flow)
- Viton valves and a Santoprene diaphragm



DDP-554
(16 AMPS)



AQUATEC MEDIUM CAPACITY 12V PUMP

- Mid Capacity pump is suitable for small and medium booms, high volume spot spraying and transfer applications.
- 14.0L/min or 4 Bar/60psi max
- Supplied with 5D connections: 2x12mm tails and 2 x1/2" BSP
- Fitted with ON/OFF demand pressure sensing switch



DDP-555
(11 AMPS)



| CODE | OPEN FLOW | MAX PRESSURE | VALVES MAT. | DIAPHRAGM MATERIAL | DUTY RATING | PORT SIZE/TYPE | LIST EX | LIST INC | CAT |
|---------|------------|----------------|-------------|--------------------|----------------------|---------------------|----------|----------|-----|
| DDP-551 | 26.5 L/min | 4 Bar/60 psi | EPDM | Santo | Continuous to 10 psi | 5D Quick Connection | \$614.55 | \$676.00 | A |
| DDP-554 | 5 L/min | 13 Bar/200 psi | EPDM | Santo | - | 3/8" BSP Female | \$326.36 | \$359.00 | A |
| DDP-555 | 14.0L/min | 4 Bar/60 psi | Viton | Santo | Continuous to 40 psi | | \$244.55 | \$269.00 | A |

Selecta 12V Pak Pumps are high quality positive displacement diaphragm pumps that can run dry without damage. All pumps feature an on/off demand pressure switch with standard BSP thread connections or hose barbs.

12V SILVAN PAK PUMPS

Ideal for spot spraying applications where a single nozzle is used.

- 2.6 L/min open flow
- 381-35 with male threaded connectors to suit Redline 25L and 55L spray tanks
- 381-38 with 8mm barb inlet/outlet



381-35
(1.6 AMPS)



381-38
(1.7 AMPS)

12V SILVAN PAK PUMP (381-2000)

The 381-2000 is the ideal mid-range pump for spot spraying applications or small boom spraying.

- 5.3 L/min open flow
- 7.3 Amps



381-2000
(7.3 AMPS)

DRAWING
10711

12V SILVAN PAK PUMP (381-125)

This larger flow rate pump is ideal for boom spraying or fluid transfer applications.

- 12.5 L/min open flow
- Supplied with filter as pictured
- 7.0 Amps



381-125*
(7.0 AMPS)

DRAWING
10292

| CODE | MAX PRESSURE | VALVES MAT. | DIAPHRAGM MATERIAL | PRESS. SWITCH | DUTY RATING | PORT SIZE/TYPE | LIST EX | LIST INC | CAT |
|------------|--|-------------|--------------------|---------------|--------------|----------------|----------|----------|-----|
| 381-35 | 3.5 Bar/50 psi | Viton | TPU | Yes | Intermittent | Threaded Male | \$71.81 | \$79.00 | A |
| 381-38 | 4 Bar/60 psi | Viton | TPU | Yes | Intermittent | 8mm tail | \$102.73 | \$113.00 | A |
| 381-2000 | 4 Bar/60 psi | Viton | Santo | Yes | Continuous | 3/8" BSP F | \$162.73 | \$179.00 | A |
| 381-125* | 3 Bar/50 psi | Viton | TPU | Yes | Intermittent | 12.5mm tail | \$165.45 | \$182.00 | A |
| 381-125-05 | Replacement quick connect filter to suit 381-125 Pak Pump (shown attached) | | | | | | \$11.82 | \$13.00 | B |

* Supplied standard with filter (as pictured)

SLV SERIES 12V DC PUMP

- 3.8 L/min open flow



361-SLV10-AA40;
(1.9 AMPS)

8000 SERIES 12V DC PUMP

There are two 8000 series Shurflo pumps available, ranging from 4.5L/min to 6.8L/min open flow and to max. pressure 4 Bar/60psi. A versatile pump ideal for agricultural and industrial applications. Full Viton equipped pump available (361-8000-342-136).



361-8000;
(7.3 AMPS)

2088 SERIES 12V DC PUMP

The 2088 series diaphragm pump is an ideal choice for higher flow applications such as boom spraying and fluid transfer.



361-2088;
(8.0 AMPS)

FIN COOLED 12V DC PUMP

Ideal for larger duty cycle application, aluminium heat sink crankcase design dissipates heat build up from electric motor. Capacity 13.6L/min open flow, max. pressure 3 Bar/45psi. On/off demand pressure switch, 1/2" Male ports, Viton valves, Santoprene diaphragm.



361-2088-313-145;
(10.1 AMPS)

24V DC PUMP

Available in 11.3L/min, 3 Bar/45psi open flow with on/off demand pressure switch. Compact size 1/2" BSP male ports. Suited to machines fitted with 24V DC system eg. bulldozers, trucks and road sweepers.



361-2088-474-144;
(2.5 AMPS @ 24V DC)

| CODE | OPEN FLOW | MAX PRESSURE | VALVES MAT | DIAPH MAT | DUTY RATING | PORT SIZES | LIST EX | LIST INC | CAT |
|------------------|------------|----------------|------------|-----------|--------------|-----------------|----------|----------|-----|
| 361-SLV10-AA40 | 3.8 L/min | 2.6 Bar/40 psi | Viton | Santo | Intermittent | 3/8" Hose Barbs | \$157.27 | \$173.00 | A |
| 361-8000 | 6.8 L/min | 4 Bar/60 psi | Viton | Santo | Continuous | 1/2" BSP Male | \$208.18 | \$229.00 | A |
| 361-8000-342-136 | 4.5 L/min | 4 Bar/60 psi | Viton | Viton | Continuous | 1/2" BSP Male | \$513.64 | \$565.00 | A |
| 361-2088 | 11.3 L/min | 3 Bar/45 psi | Viton | Santo | Intermittent | 1/2" BSP Male | \$290.00 | \$319.00 | A |
| 361-2088-313-145 | 13.6 L/min | 3 Bar/45 psi | Viton | Santo | Continuous | 1/2" BSP Male | \$551.82 | \$607.00 | A |
| 361-2088-474-144 | 11.3 L/min | 3 Bar/45 psi | Santo | Santo | Intermittent | 1/2" BSP Male | \$470.00 | \$517.00 | A |

12V DIAPHRAGM PUMP SPARE PARTS

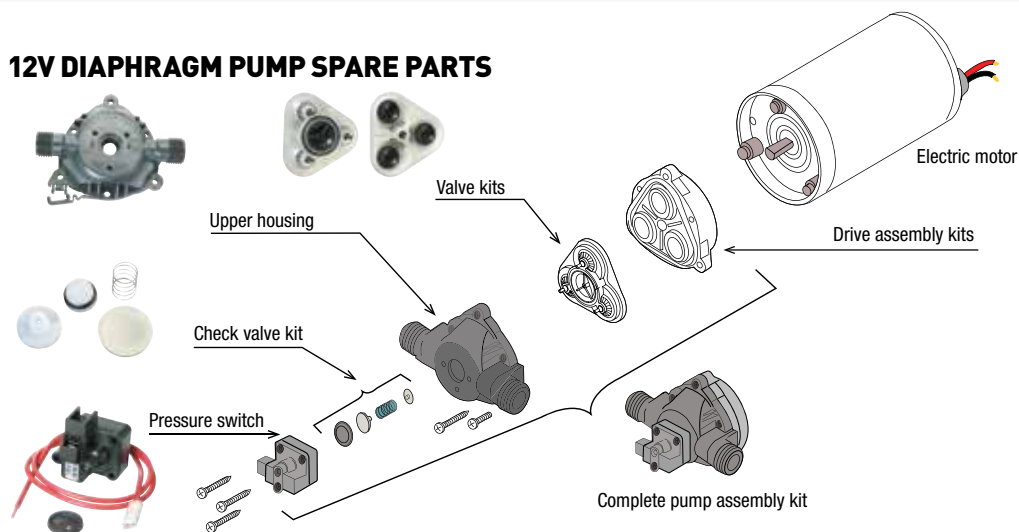

PRESSURE SWITCHES

| CODE | SUITS PUMPS | MAX PRESSURE | LIST EX | LIST INC | CAT |
|---------------|-------------------------------------|--------------|----------|----------|-----|
| 361-94-375-05 | 8000 Series With Viton Dphm | 60 psi | \$114.55 | \$126.00 | B |
| 361-94-375-06 | 8000 Series With Santo Dphm* | 60 psi | \$93.64 | \$103.00 | B |
| 361-94-375-18 | 8002 Series With Santo Dphm | 100 psi | \$106.36 | \$117.00 | B |
| 361-94-229-03 | 8090 Series With Viton Dphm | 60 psi | \$121.82 | \$134.00 | B |
| 361-94-229-05 | 8090 Series With Viton Dphm | 100 psi | \$145.45 | \$160.00 | B |
| 361-94-230-35 | 2088 Series With Santo Dphm* | 45 psi | \$95.45 | \$105.00 | B |
| 361-94-230-36 | 2088 Series With Viton Dphm | 45 psi | \$125.45 | \$138.00 | B |
| 361-94-230-55 | 2088 Series Fin Cooled | 45 psi | \$169.09 | \$186.00 | B |
| 381-2000-03 | 381-2000 (Excludes Check Valve Kit) | 60 psi | \$11.82 | \$13.00 | B |
| 381-125-04 | 381-125 | 35 psi | \$24.55 | \$27.00 | B |
| 5503-PSW | DDP-550 | 60 psi | \$50.00 | \$55.00 | B |
| 5504-PSW | DDP-551 | 60 psi | \$50.00 | \$55.00 | B |
| 5880-PSW | DDP-552A | 120 psi | \$46.36 | \$51.00 | B |

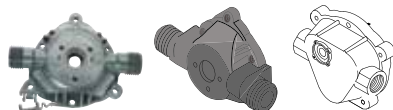

UPPER HOUSINGS

| CODE | SUITS | LIST EX | LIST INC | CAT |
|---------------|--|----------|----------|-----|
| 361-94-378-00 | 8000 Series Pumps With 1/2" Male Ports | \$75.45 | \$83.00 | B |
| 361-94-231-30 | 2088 Series Pumps With 1/2" Male Ports | \$58.18 | \$64.00 | B |
| 361-94-231-05 | 2088 Series Pumps With 1/2" Male Ports And Viton Pressure Switch | \$210.00 | \$231.00 | B |
| 5503-UHA | DDP-550 With 5D Quick Connectors (Inc Pressure Switch) | \$120.00 | \$132.00 | B |
| 5504-UHA | DDP-551 With 5D Quick Connectors (Inc Pressure Switch) | \$120.00 | \$132.00 | B |
| 5880-UHA | DDP-552A Series Pump With 3/8" Female BSP Ports | \$65.45 | \$72.00 | B |

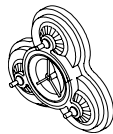

VALVE KITS

| CODE | SUITS | LIST EX | LIST INC | CAT |
|---------------|---|----------|----------|-----|
| 361-94-390-05 | 8000 Series Pumps Viton Valve Kit (Blk) | \$173.64 | \$191.00 | B |
| 361-94-232-05 | 2088 Series Pumps Viton Valve Kit | \$210.91 | \$232.00 | B |
| 361-94-232-00 | 2088 Series Pumps Santo Valve Kit For 24V Model | \$73.64 | \$81.00 | B |
| 5503-VHA | DDP-550 Viton Valve Kit | \$98.18 | \$108.00 | B |
| 5504-VHA | DDP-551 EPDM Valve Kit | \$98.18 | \$108.00 | B |
| 5880-VHA | DDP-552 Viton Valve Kit | \$57.27 | \$63.00 | B |



DRIVE ASSEMBLY KITS

| CODE | SUITS | LIST EX | LIST INC | CAT |
|---------------|--|----------|----------|-----|
| 361-94-385-32 | 8000 Series Pumps With Santo Diaphragm 361-8000 (Pumps Made After March 1999) | \$196.36 | \$216.00 | B |
| 361-94-238-04 | 2088 Series Pumps With Santo Diaphragm | \$133.64 | \$147.00 | B |
| 361-94-238-03 | 2088 DHP with Santo Diaphragm | \$159.09 | \$175.00 | B |
| 5503-LHA | DDP-550 with Santo Diaphragm | \$137.27 | \$151.00 | B |
| 5504-LHA | DDP-551 with Santo Diaphragm | \$137.27 | \$151.00 | B |
| 5880-LHA | DDP-552 with Santo Diaphragm | \$77.27 | \$85.00 | B |



CHECK VALVE KIT

| CODE | SUITS | LIST EX | LIST INC | CAT |
|---------------|---|---------|----------|-----|
| 361-94-374-16 | 8000 Series Pumps with EPMD Valve Kits | \$59.09 | \$65.00 | B |
| 361-94-374-05 | 8000 Series Pumps with Viton Valve Kits | \$63.64 | \$70.00 | B |
| 361-94-237-00 | 2088 Series Pumps with Santo Valve Kits | \$70.00 | \$77.00 | B |
| 361-94-237-05 | 2088 Series Pumps with Viton Valve Kits | \$76.36 | \$84.00 | B |

DIAPHRAGM KITS (BARE DIAPHRAGM TO SUIT CERTAIN MODELS)

| CODE | SUITS | LIST EX | LIST INC | CAT |
|---------------|---|----------|----------|-----|
| 361-94-395-05 | 361-800-342-136 Viton-Viton Pump | \$209.09 | \$230.00 | B |
| 361-94-395-06 | 361-8000 | \$71.82 | \$79.00 | B |
| 361-94-238-04 | 2088 Series Pumps with Santo Diaphragm | \$137.27 | \$151.00 | B |
| 361-94-238-03 | Obsolete DHP Model With Santo Diaphragm | \$163.64 | \$180.00 | B |

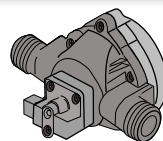

COMPLETE PUMP HEAD ASSEMBLY KITS

| CODE | SUITS | LIST EX | LIST INC | CAT |
|-------------|------------------------|---------|----------|-----|
| 381-2000-02 | Suit 381-2000 Pak Pump | \$36.36 | \$40.00 | B |

PUMP FITTINGS



| CODE | REF | DESCRIPTION | LIST EX | LIST INC | CAT |
|-----------------|-----|---|---------|----------|-----|
| 361-8-071-00-PK | A | Hosetail 1/2" Female x 3/8" Barb (2 Pack) | \$14.09 | \$15.50 | B |
| 361-8-070-01-PK | A | Hosetail 1/2" Female x 1/2" Barb (2 Pack) | \$14.09 | \$15.50 | B |
| 361-8-034-PK | B | Elbow 1/2" Female Swivel x 1/2" Barb (2 Pack) | \$14.09 | \$15.50 | B |
| 361-8-060-PK | B | Elbow 1/2" Female Swivel x 3/8" Barb (2 Pack) | \$14.09 | \$15.50 | B |
| 361-8-145-01 † | C | Nipple 3/8" Male NPT x 1/2" NPT | \$4.27 | \$4.70 | B |
| 320-60806 | D | Elbow 3/8" Male BSP x 8mm Barb | \$3.73 | \$4.10 | B |
| 361-255-613-PK | E | Inlet Filter 1/2" BSP, 50 Mesh, Viton o-ring | \$14.09 | \$15.50 | B |

AQUATEC PUMP 5D FITTINGS



| CODE | REF | DESCRIPTION | LIST EX | LIST INC | CAT |
|---------|-----|-----------------------|---------|----------|-----|
| QBE-554 | A | 5D Elbow 1/2" Tail | \$13.64 | \$15.00 | A |
| QBE-555 | A | 5D Elbow 5/8" Tail | \$13.64 | \$15.00 | A |
| QBE-556 | A | 5D Elbow 3/4" Tail | \$13.64 | \$15.00 | A |
| QBS-554 | B | 5D Straight 1/2" Tail | \$13.64 | \$15.00 | A |
| QBS-555 | B | 5D Straight 5/8" Tail | \$4.27 | \$4.70 | A |
| QBS-556 | B | 5D Straight 3/4" Tail | \$3.73 | \$4.10 | A |
| 9620522 | C | 5D Pressure Regulator | \$40.00 | \$44.00 | A |

50, 100 & 200 LITRE SPOTPAK



430-50S
430-100S
430-200S

100 LITRE UTEPAK



430-0100AW
1 1/4" THREADED
OUTLET

*Ideal for pest control
Translucent tank*

200 LITRE TRUKPAK



430-0200AW
1 1/4"
THREADED
OUTLET

*Ideal for
pest control
Translucent tank*



300L BARREL TANK

430-300R

70 LITRE RAKPAK PLUS



430-70N



100 LITRE UTEPAK



430-0100A
1 1/4" THREADED
OUTLET

200 LITRE TRUKPAK



430-0200A
1 1/4"
THREADED
OUTLET

600 LITRE BARREL TANK



430-0600R
1 1/4"
THREADED
OUTLET

| CODE | MOUNTING | LID DIAM | LENGTH | WIDTH | HEIGHT | WT | LIST EX | LIST INC | CAT |
|-------------|----------------------|----------|--------|-------|--------|--------|----------|----------|-----|
| 430-20S | 20L SpotPak | 110mm | 550mm | 280mm | 250mm | 3 kg | \$126.36 | \$139.00 | A |
| 430-50S | 50L SpotPak | 175mm | 700mm | 420mm | 300mm | 5 kg | \$196.36 | \$216.00 | A |
| 430-100S | 100L SpotPak | 175mm | 800mm | 475mm | 395mm | 9 kg | \$321.82 | \$354.00 | A |
| 430-200S | 200L SpotPak | 175mm | 1015mm | 550mm | 520mm | 14 kg | \$428.18 | \$471.00 | A |
| 430-70N**† | 70L Bare RakPak Plus | 175mm | 800mm | 850mm | 290mm | 7.5 kg | \$349.09 | \$384.00 | A |
| 430-0100A* | 100L UtePak | 255mm | 660mm | 580mm | 490mm | 8 kg | \$410.00 | \$451.00 | A |
| 430-0100AW* | 100L UtePak White | 255mm | 660mm | 580mm | 490mm | 8 kg | \$410.00 | \$451.00 | A |
| 430-0200A* | 200L TrukPak | 255mm | 1030mm | 580mm | 535mm | 13 kg | \$463.64 | \$510.00 | A |
| 430-0200AW* | 200L TrukPak White | 255mm | 1030mm | 580mm | 535mm | 13 kg | \$463.64 | \$510.00 | A |
| 430-300R | 300L Barrel Tank | 255mm | 945mm | 600mm | 820mm | 16 kg | \$535.45 | \$589.00 | A |
| 430-0600R | 600L Barrel Tank | 255mm | 1300mm | 800mm | 850mm | 32 kg | \$691.82 | \$761.00 | A |

* Supplied with 8mm brass insert mountings in base. ** Supplied with tank straps. † Baffled tank

300 LITRE SQUATPAK



430-0300E



400 LITRE SQUATPAK



430-0400E



600 LITRE SQUATPAK



430-0600E

800 LITRE SQUATPAK



430-0800E



1100 LITRE FREESTANDING



430-1000U

2200 LITRE FREESTANDING



430-2200

OPTIONAL ACCESSORIES (TO SUIT 1100 L)



Long skid with space for pump & or reel (430-114)
Frame supplied with mounting pins.

| CODE | MOUNTING | LID DIAM | LENGTH | WIDTH | HEIGHT | WT | LIST EX | LIST INC | CAT |
|-------------|--|----------|--------|--------|--------|-------|------------|------------|-----|
| 430-0300E† | 300L SquatPak | 240mm | 1060mm | 900mm | 530mm | 23 kg | \$737.21 | \$811.00 | A |
| 430-0400E† | 400L SquatPak | 240mm | 1060mm | 900mm | 650mm | 27 kg | \$791.82 | \$871.00 | A |
| 430-0600E† | 600L SquatPak | 240mm | 1830mm | 940mm | 570mm | 43 kg | \$1,081.82 | \$1,190.00 | A |
| 430-0800E† | 800L SquatPak | 240mm | 1800mm | 940mm | 760mm | 46 kg | \$1,245.45 | \$1,370.00 | A |
| 430-1000U | 1100L Freestanding Tank | 455mm | 1500mm | 1180mm | 900mm | 45 kg | \$1,372.73 | \$1,510.00 | A |
| 430-114 | Long Skid to Suit 1100L | 240mm | 1860mm | 1160mm | 140mm | 50 kg | \$880.91 | \$969.00 | A |
| 430-2200 | 2200L Tank | 455mm | 1900mm | 1380mm | 1150mm | 81 kg | \$2,372.73 | \$2,610.00 | A |
| 433-999-KIT | Tank Bolt Down Mounting Brackets To Suit 1100L & 2200L Tanks | | | | | | \$170.00 | \$187.00 | B |

† Baffled tank



Selecta Polytuff Diesel Tanks are constructed for the toughest Australian conditions. Manufactured with a unique diesel-grade polyethylene that is UV stabilised and impact resistant. Each tank is a product of careful testing and manufacture to ensure a strong, durable and maintenance-free tank. A wide range of a freestanding Polytuff Diesel Tanks are available from 100L to 2200L.

200 LITRE LOW PROFILE DIESEL TANK

430-200H



400 LITRE DIESEL TANK



430-0400F



| CODE | MOUNTING | LID DIAM | L | W | H | WT | LIST EX | LIST INC | CAT |
|-------------|----------------------------------|----------|--------|-------|-------|-------|----------|----------|-----|
| 430-200H†** | 200L Low Profile DieselPro/Power | 100mm | 1100mm | 640mm | 550mm | 13 kg | \$561.82 | \$618.00 | A |
| 430-0400F | 400L DieselPak/Power | 122mm | 1060mm | 900mm | 650mm | 32 kg | \$879.09 | \$962.00 | A |

† Supplied with 8mm brass insert mountings in base. ** Supplied with lockable filling cap.

1100 LITRE DIESEL TANK



430-1000V

2200 LITRE DIESEL TANK



430-2200V

OPTIONAL ACCESSORIES



Selecta
DieselPower 12V
Pump Kit (PF48)



12/24V Panther
Diesel Pump Kit
(PF341090)



Puisi 10m
Retractable
Diesel Hose Reel
(F00750030)



12V HI-FLOW
Diesel Pump Kit
(PF363260)



Long skid to suit 1100L with space for
pump reel. Includes bolt down kit
(430-114)

OPTIONAL ACCESSORIES



Tank bolt down Galvanised mounting
brackets to suit 1100L tank
(033-999-kit)

* Kit of 4 mounting brackets without skid to suit 1100L (enquire using code 033-999-KIT).

| CODE | CAPACITY | LID DIAM | L | W | H | WT | LIST EX | LIST INC | CAT |
|-------------|---|----------|--------|--------|--------|-------|------------|------------|-----|
| 430-1000V | 1100L Diesel Tank | 122mm | 1500mm | 1180mm | 900mm | 45 kg | \$1,600.00 | \$1,760.00 | A |
| 430-114 | Long Skid Suit 1100L Tank (Area For Mounting A Pump And/Or Hose Reel) | | 1860mm | 1160mm | 140mm | 50 kg | \$880.91 | \$969.00 | A |
| 430-2200V | 2200L Diesel Tank | 122mm | 1900mm | 1380mm | 1150mm | 81 kg | \$2,445.45 | \$2,690.00 | A |
| 033-999-KIT | Tank Bolt Down Mounting Brackets To Suit 1100L & 2200L Tanks | | | | | | \$170.00 | \$187.00 | B |

Silvan hoses are manufactured from the highest quality materials and have been rigorously tested to ensure reliable performance and durability. Ideal for most agricultural applications. The Silvan range includes delivery hose, suction hose, bypass hose. Available in sizes from 8mm I.D to 50mm I.D with pressures ranging up to 4000KPa (560psi). A wide range of hose connectors, hose clamps and fittings to suit are readily available off the shelf. All hose dimensions are inside diameter. (I.D.).

SMOOTHLINE DELIVERY TUBING

Lightweight rigid tubing hose for use in inaccessible terrain where risk of snagging hose is high. Maximum working pressure 1724 kPa (250psi). Requires special hose connectors.

| CODE | HOSE I.D. | LIST EX | LIST INC | CAT |
|----------------------------|-----------|----------|----------|-----|
| 186-12B-100 | 1/2" O.D. | \$792.73 | \$872.00 | B |
| 100 Metre Coil Length Only | | | | |



12MM
186-12B-100

BYPASS HOSE

Low pressure flexible PVC hose ideally suited for the use on Bypass return lines of pumps. Maximum pressure 1379 kPa (200psi). (Available per metre).

| CODE | HOSE I.D. | LIST EX | LIST INC | CAT |
|---------|-----------|---------|----------|-----|
| 186-25E | 25mm | \$32.73 | \$36.00 | B |



25MM
186-25E

DIESEL DELIVERY HOSE

Quality delivery hose for all diesel applications (Available per metre).

| CODE | HOSE I.D. | LIST EX | LIST INC | CAT |
|-----------|-----------|---------|----------|-----|
| PF0225-33 | 19mm | \$15.45 | \$17.00 | B |
| 186-25D | 25mm | \$45.45 | \$50.00 | B |



25MM
186-25D

SUCTION HOSE

Ideal for fitting on the inlet suction side of pumps. Wire reinforced construction helps guard against the hose collapsing. (Available per metre).

| HOSE I.D. | 12MM | 19MM | 25MM | 32MM | 38MM | 50MM |
|-----------|---------|---------|---------|---------|---------|---------|
| CODE | 186-12F | 186-19F | 186-25A | 186-32A | 186-38S | 186-50S |
| LIST EX | \$13.64 | \$10.91 | \$16.36 | \$26.36 | \$26.36 | \$35.45 |
| LIST INC | \$15.00 | \$12.00 | \$18.00 | \$29.00 | \$29.00 | \$39.00 |
| CAT | B | B | B | B | B | B |



25MM
186-25A

SILVAN AG DELIVERY HOSE

Flexible PVC reinforced spray hose. Maximum working pressure 690 kPa (100psi) for 186-8D and 2067 kPa (300psi) for all others.

20 METRE COIL LENGTHS

| HOSE I.D. | 8MM | 10MM | 12MM |
|-----------|-----------|------------|------------|
| CODE | 186-8D-20 | 186-10D-20 | 186-12C-20 |
| LIST EX | \$63.64 | \$65.45 | \$87.27 |
| LIST INC | \$70.00 | \$72.00 | \$96.00 |
| CAT | B | B | B |

100 METRE COIL LENGTHS

| HOSE I.D. | 10MM | 12MM |
|-----------|-------------|-------------|
| CODE | 186-10D-100 | 186-12C-100 |
| LIST EX | \$319.09 | \$378.18 |
| LIST INC | \$351.00 | \$416.00 |
| CAT | B | B |

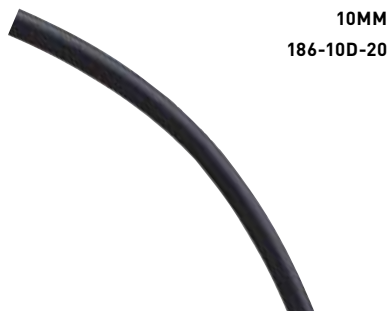

10MM
186-10D-20

FIRE FIGHTING HOSE

Designed to suit stationary or mobile reels on fire control units. Also popular in agricultural applications, manufactured to AS 1221. Lightweight PVC, resistant to U.V. light and the material has self extinguishing properties. Maximum pressure 900 kPa (131psi).

| CODE | HOSE I.D. | LIST EX | LIST INC | CAT |
|------------|-----------|----------|----------|-----|
| 186-19E-30 | 19mm | \$146.36 | \$161.00 | B |

Available In 30 Metre Coil Lengths Only

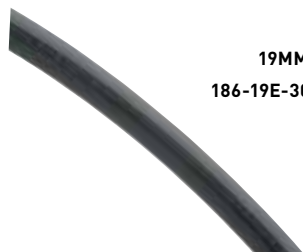

19MM
186-19E-30

PROFESSIONAL DELIVERY HOSE

Flexible PVC reinforced spray hose ideally suited for high pressure applications. Maximum working pressure 4000kPa (568 psi).

| CODE | HOSE I.D. | LIST EX | LIST INC | CAT |
|---------|-----------|---------|----------|-----|
| 186-10M | 10mm | \$9.09 | \$10.00 | B |
| 186-12M | 12mm | \$11.82 | \$13.00 | B |
| 186-19M | 19mm | \$20.00 | \$22.00 | B |
| 186-25M | 25mm | \$35.45 | \$39.00 | B |

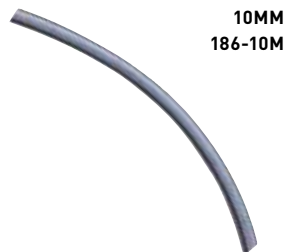

10MM
186-10M



Plumbing, Filtration, & Tank Accessories



Silvan

**GENUINE
ACCESSORIES**

Silvan

FILTRATION

Efficient filtration is an important component of every sprayer and prevents blocked nozzles, reduce or inhibit pump wear and reduce down time and expense due to repairs. Selecta offers a choice of foot, suction, pressure line, nozzle and high volume irrigation filters to suit most applications.

GRADUATED OR PROGRESSIVE FILTRATION?

Filtration is ideally applied in stages, starting with a coarse mesh progressing to finer mesh sizes as liquid moves towards the spray tip. Filter mesh is described in terms of the number of wires per linear inch, which relates to the size of the apertures through which liquid passes. The larger the mesh number the smaller the aperture and the finer the filtration.

NOTE: images below are for illustrative purposes only.

COARSE FILTRATION

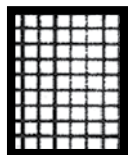

20 Mesh/inch
0.6mm Aperture

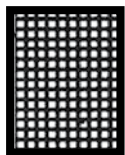

30 Mesh/inch
0.4mm Aperture

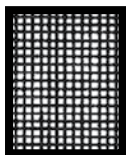

50 Mesh/inch
0.3mm Aperture

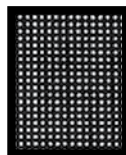

80 Mesh/inch
0.18mm Aperture

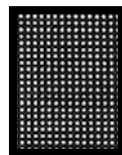

100 Mesh/inch
0.14mm Aperture

STAGES OF FILTRATION

STAGE A – INTO THE TANK

COARSE FILTRATION: Liquid passing into the tank is filtered by the foot filter or the lid basket strainer.

STAGE B – FROM TANK TO PUMP

COARSE/MEDIUM FILTRATION: Suction filters provide protection for the pump and screen out larger particles.

STAGE C – FROM PUMP TO SPRAYLINES

MEDIUM/FINE FILTRATION: Pressure line filters are used to remove finer particles before nozzle holders.

- Large pressure line/flushing filter is ideally fitted between pump and pressure regulator.
- Small pressure line filters are usually fitted in each boom section spray line.

STAGE D – SPRAY TIP FILTERS

FINE FILTRATION: Last stage of filtration before the spray tip, usually 50 mesh or finer.



A

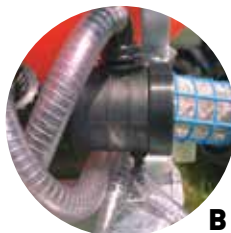

B



C



D

HIGH VOLUME FILTER

Ideal for liquid storage tanks, irrigation or fertiliser systems. Filtering capacity up to 800 litres per minute. Built in flow deflector helps prevent cartridge clogging in the outlet area with sediment depositing at the base of the filter bowl allowing for easy cleaning through the drain plug. Features 1/4" BSP gauge ports on the inlet and outlet side. Maximum pressure 7.8 Bar (114 psi).



3352195

DRAWING
10743

| CODE | FILTER TYPE | MESH SIZE | FLOW L/MIN | PORT SIZE BSP | WIDTH | HEIGHT | WT | LIST EX | LIST INC | CAT |
|---------|-------------|-------------|------------|---------------|-------|--------|-------|----------|----------|-----|
| 3352195 | 335 | 120 S/Steel | Up to 800 | 3" Male | 415mm | 358mm | 2.9 g | \$352.73 | \$388.00 | B |

TeeJet

AAB122ML

STAGE B & C FILTRATION

IN-LINE TEEJET SUCTION PRESSURE FILTER 122 SERIES

Mountable design, 1/2" or 3/4" female BSPT nylon construction with stainless steel screen. Ideal for spot sprayers or small booms. Maximum pressure 10 BAR. This filter assembly is fully mountable with female brass threads moulded into its housing.



80#



100#

| CODE | DESCRIPTION | MESH SIZE | MESH COLOUR | FLOW L/MIN | THREAD | LIST EX | LIST INC | CAT |
|---------------------|------------------------|-----------|-------------|------------|--------|---------|----------|-----|
| AAB122ML-1/2-PP-50 | Filter Assembly | 50 | BLUE | 45 | 1/2" | \$37.27 | \$41.00 | B |
| AAB122ML-3/4-PP-50 | Filter Assembly | 50 | BLUE | 60 | 3/4" | \$37.27 | \$41.00 | B |
| AAB122ML-1/2-PP-80 | Filter Assembly | 80 | YELLOW | 45 | 1/2" | \$37.27 | \$41.00 | B |
| AAB122ML-3/4-PP-80 | Filter Assembly | 80 | YELLOW | 60 | 3/4" | \$37.27 | \$41.00 | B |
| AAB122ML-1/2-PP-100 | Filter Assembly | 100 | GREEN | 45 | 1/2" | \$37.27 | \$41.00 | B |
| AAB122ML-3/4-PP-100 | Filter Assembly | 100 | GREEN | 60 | 3/4" | \$37.27 | \$41.00 | B |
| CP45102-3-SSPP | Screen | 50 | BLUE | | | \$20.91 | \$23.00 | B |
| CP45102-4-SSPP | Screen | 80 | YELLOW | | | \$20.91 | \$23.00 | B |
| CP45102-5-SSPP | Screen | 100 | GREEN | | | \$20.91 | \$23.00 | B |
| CP23173-VI | Housing O-ring (viton) | - | - | - | - | \$27.27 | \$30.00 | B |



IN-LINE TEEJET SUCTION PRESSURE FILTER 126ML SERIES

14 BAR/203psi pressure rating at 38°C 1 1/2"
BSPT female inlet/outlets, polypropylene construction,
high strength 1" bypass line on bowl.

Available with 30, 50, 80 or 100 stainless steel mesh.



AAB126ML-6-***



50# 80# 100# 120#

| CODE | DESCRIPTION | MESH SIZE | MESH COLOUR | FLOW L/MIN | THREAD | LIST EX | LIST INC | CAT |
|----------------|-----------------------|-----------|-------------|------------|--------|----------|----------|-----|
| AAB126ML-6-30 | Filter Assembly | 30 | RED | 291 | 1 1/2" | \$142.73 | \$157.00 | B |
| AAB126ML-6-50 | Filter Assembly | 50 | BLUE | 291 | 1 1/2" | \$142.73 | \$157.00 | B |
| AAB126ML-6-80 | Filter Assembly | 80 | YELLOW | 291 | 1 1/2" | \$142.73 | \$157.00 | B |
| AAB126ML-6-100 | Filter Assembly | 100 | GREEN | 291 | 1 1/2" | \$142.73 | \$157.00 | B |
| CP15941-1-SSPP | Filter Cartridge | 16 | BROWN RED | - | - | \$45.45 | \$50.00 | B |
| CP15941-2-SSPP | Filter Cartridge | 30 | RED | - | - | \$45.45 | \$50.00 | B |
| CP15941-3-SSPP | Filter Cartridge | 50 | BLUE | - | - | \$45.45 | \$50.00 | B |
| CP15941-4-SSPP | Filter Cartridge | 80 | YELLOW | - | - | \$45.45 | \$50.00 | B |
| CP15941-5-SSPP | Filter Cartridge | 100 | GREEN | - | - | \$45.45 | \$50.00 | B |
| CP15941-6-SSPP | Filter Cartridge | 120 | BROWN | - | - | \$45.45 | \$50.00 | B |
| CP48656-EPDM | Housing O-ring (EPDM) | - | - | - | - | \$12.73 | \$14.00 | B |

AAB126ML-3

IN-LINE TEEJET SUCTION PRESSURE FILTER 126ML SERIES

- 3/4" BSPT nylon construction, 87 L/min max flow
- Maximum pressure ratings 10 BAR/145psi
- Available with 16, 30, 50, 80 or 100 stainless steel mesh filters.



50# 80# 100#



| CODE | DESCRIPTION | MESH SIZE | MESH COLOUR | FLOW L/MIN | THREAD | LIST EX | LIST INC | CAT |
|----------------|-----------------------|-----------|-------------|------------|--------|---------|----------|-----|
| AAB126ML-3 | Housing Only | - | - | 87 | 3/4" | \$40.91 | \$45.00 | B |
| CP16903-1-SSPP | Screen | 16 | BROWN RED | - | - | \$31.82 | \$35.00 | B |
| CP16903-3-SSPP | Screen | 30 | RED | - | - | \$31.82 | \$35.00 | B |
| CP16903-4-SSPP | Screen | 50 | BLUE | - | - | \$31.82 | \$35.00 | B |
| CP16903-5-SSPP | Screen | 80 | YELLOW | - | - | \$31.82 | \$35.00 | B |
| CP16903-6-SSPP | Screen | 100 | GREEN | - | - | \$31.82 | \$35.00 | B |
| CP50494-EPR | Housing O-ring (EPDM) | - | - | - | - | \$7.55 | \$8.31 | B |

STAGE C FILTRATION PRESSURE LINE STRAINERS

Pressure line strainers are ideal for placing in hose lines between pump and spray lines for finer filtration. They remove fine particles preventing spray tip blockage or excessive wear. Polypropylene or brass construction, mesh element standard, twist-off bowl for easy cleaning. Some models feature a clean flushing tap. Pressures range from 1000 kPa (145 psi) to 5000 kPa (725 psi) maximum, flow from 70 to 150 L/min.



BRA-M147

DRAWING
10758



G8135002

DRAWING
10796



PLF-324024A

DRAWING
10201

| CODE | MAX PRESS KPA/PSI | FLOW L/MIN | PORT SIZE BSP | MOUNT. INSERTS | WIDTH | HEIGHT | MAT | LIST EX | LIST INC | CAT |
|-------------|----------------------|---------------|------------------|-------------------|-------|--------|-------|----------|----------|-----|
| BRA-M147 | 5000/725 | 70L Max | 1/2" F | - | 90mm | 155mm | BRASS | \$124.55 | \$137.01 | B |
| G8135002 | 5000/725 | 150L Max | 3/4" F | 2 | 100mm | 240mm | POLY | \$160.91 | \$177.00 | B |
| PLF-324024A | 1000/145 | 100L Max | 1/2" F | 2 | 97mm | 134mm | POLY | \$65.45 | \$72.00 | B |
| PLF-324034A | 1000/145 | 100L Max | 3/4" F | 2 | 97mm | 134mm | POLY | \$65.45 | \$72.00 | B |

MESH ELEMENTS – PRESSURE LINE STRAINERS

"O" RINGS NOT INCLUDED



REF: 2



REF: 3



REF: 4



REF: 5

| CODE | REF | FILTER TYPE | MESH SIZE | NEW COLOUR | OLD COLOUR | WIDTH | HEIGHT | LIST EX | LIST INC | CAT |
|------------|-----|----------------|--------------|---------------|---------------|-------|--------|---------|----------|-----|
| GC00100001 | 2 | 324 | 50 | BLUE | BLUE | 40mm | 90mm | \$30.91 | \$34.00 | B |
| GC00100003 | 2 | 324 | 100 | GREEN | RED | 40mm | 90mm | \$30.91 | \$34.00 | B |
| GC00100033 | 3 | 326 | 50 | BLUE | BLUE | 58mm | 210mm | \$57.27 | \$63.00 | B |
| GC00100035 | 3 | 326 | 100 | GREEN | RED | 58mm | 210mm | \$57.27 | \$63.00 | B |
| GC00100005 | 4 | 3244 | 50 | BLUE | BLUE | 38mm | 125mm | \$30.91 | \$34.00 | B |
| GC00100007 | 4 | 3244 | 100 | GREEN | RED | 38mm | 125mm | \$30.91 | \$34.00 | B |
| GC00100015 | 5 | G8135 | 50 | BLUE | BLUE | 50mm | 150mm | \$37.27 | \$41.00 | B |
| GC00100016 | 5 | G8135 | 80 | YELLOW | GREY | 50mm | 150mm | \$37.27 | \$41.00 | B |

STAGE D FILTRATION

Nozzle or tip filters provide the final stage of filtration before the liquid is sprayed. They are available as standard or small cup type filters and fit most nozzle holders. Also available in anti-drip versions.

TeeJet

CUP STRAINERS

- Stainless steel construction
- Choice of 50 and 100 mesh screens



10 PACK

4067 SERIES

| CODE | MESH SIZE | MESH SCREEN MATERIAL | TYPE | STRAINER BODY & CAP MATERIAL | LIST EX | LIST INC | CAT |
|-----------------|-----------|----------------------|------|------------------------------|---------|----------|-----|
| PKT-4067-SS-50 | 50 | Stainless Steel | CUP | Stainless Steel | \$36.36 | \$40.00 | B |
| PKT-4067-SS-100 | 100 | Stainless Steel | CUP | Stainless Steel | \$36.36 | \$40.00 | B |

POLY TIP STRAINERS

Tip strainers protect the spray tip orifice from clogging and damage. Stainless steel screens available in 50 and 100 mesh individually

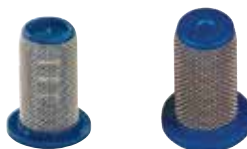

10 PACK

8079 SERIES

| CODE | MESH SIZE | MESH SCREEN MATERIAL | TYPE | STRAINER BODY & CAP MATERIAL | LIST EX | LIST INC | CAT |
|-----------------|-----------|----------------------|----------|------------------------------|---------|----------|-----|
| PKT-8079-PP-50 | 50 | Stainless Steel | Standard | Polypropylene | \$29.09 | \$32.00 | B |
| PKT-8079-PP-100 | 100 | Stainless Steel | Standard | Polypropylene | \$29.09 | \$32.00 | B |

TIP STRAINER WITH CHECK VALVE

Ideal for knapsacks and 12V sprayers by eliminating any excess drips. Fits all Silvan nozzle bodies.

- Ball check opens at 5psi (0.34 bar)
- Recommended for flow rates up to 3 L/min
- Available in 50 and 100 mesh screens

Note: Use of these ball check valves results in a pressure drop of 5psi (0.34 bar).



4193A SERIES

NOTE: CUT-AWAY PICTURE SHOWN FOR ILLUSTRATIVE PURPOSES ONLY

| CODE | MESH SIZE | MESH SCREEN MATERIAL | TYPE | STRAINER BODY & CAP MATERIAL | LIST EX | LIST INC | CAT |
|-------------------|-----------|----------------------|---------------------------|------------------------------|---------|----------|-----|
| 4193A-10-50SS | 50 | Stainless Steel | Standard With Check Valve | Brass | \$10.91 | \$12.00 | B |
| 4193A-PP-10-100SS | 100 | Stainless Steel | Standard With Check Valve | Polypropylene | \$8.18 | \$9.00 | B |
| 4193A-PP-10-50SS | 50 | Stainless Steel | Standard With Check Valve | Polypropylene | \$8.18 | \$9.00 | B |



BREATHER VALVES

1. Single breather valve with locking nut.
2. Single Labyrinth valve to suit Arag lids
3. Double one way spring valve to suit Geoline lids



| CODE | REF | TYPE | DIAMETER | | HEIGHT | LIST EX | LIST INC | CAT |
|----------|-----|--------|----------|---------|--------|---------|----------|-----|
| | | | INSIDE | OUTSIDE | | | | |
| G8208000 | 1 | Single | 35mm | 55mm | 80mm | \$16.36 | \$18.00 | B |
| 3522000 | 2 | Single | 110mm | 140mm | 80mm | \$27.27 | \$30.00 | B |
| G8140002 | 3 | Dual | 120mm | 140mm | 75mm | \$31.82 | \$35.00 | B |

STAGE A TANK LIDS

Silvan "Smooth-Line" lid assemblies are used extensively through out Australia. A wide range of sizes is available to suit many applications, eg. filling points, inspection hatches and man-holes used in agricultural water and chemical tanks.

Manufactured from high quality chemical resistant UV stabilised polypropylene for durability. Two start threads are convenient and larger screw type lids feature twist on/ off centre cap, incorporating a double breather valve (single on smaller lids) for fast tank filling and quick emptying.

A. Male thread with breather

B. Male thread with breather

C. Female thread with breather

D. Female thread no breather



G8146002



G8158002



G8178001



354130

| CODE | SIZE | DIAMETER | | HEIGHT | LIST EX | LIST INC | CAT |
|------------|-------|----------|---------|--------|---------|----------|-----|
| | | INSIDE | OUTSIDE | | | | |
| A G8146002 | 255mm | 210mm | 250mm | 31mm | \$36.36 | \$40.00 | B |
| B G8152002 | 355mm | 313mm | 355mm | 29mm | \$45.45 | \$50.00 | B |
| B G8158002 | 455mm | 408mm | 450mm | 23mm | \$54.55 | \$60.00 | B |
| C G8178001 | 170mm | 150mm | 170mm | 56mm | \$21.82 | \$24.00 | B |
| D 354130 | 122mm | 106mm | 122mm | 32mm | \$18.18 | \$20.00 | B |

LID RINGS

Two start threads for secure, positive fastening and sealing. Suits male threaded lids.

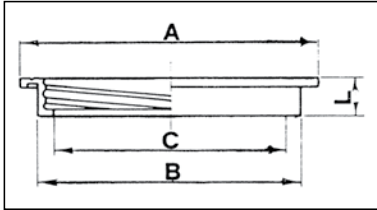

| CODE | SIZE | | DIAMETER | | HEIGHT | LIST EX | LIST INC | CAT |
|----------|-------|-------|----------|--|--------|---------|----------|-----|
| | A | B | C | | | | | |
| G8148000 | 255mm | 218mm | 192mm | | 38mm | \$18.18 | \$20.00 | B |
| G8154000 | 355mm | 320mm | 290mm | | 38mm | \$21.82 | \$24.00 | B |
| G8160000 | 455mm | 415mm | 382mm | | 35mm | \$24.55 | \$27.00 | B |

HINGE TYPE G8170015

Twin threaded lid with sealing gasket, breather valve and threaded ring



G8170015

| CODE | SIZE | DIAMETER | | HEIGHT | LIST EX | LIST INC | CAT |
|----------|-------|----------|---------|--------|---------|----------|-----|
| | | INSIDE | OUTSIDE | | | | |
| G8170015 | 455mm | 415mm | 457mm | 22.5mm | \$97.27 | \$107.00 | B |

LID STRAINERS

For prevention of large particles or debris entering tank



| CODE | SIZE | MESH SIZE | DIAMETER | | HEIGHT | LIST EX | LIST INC | CAT |
|----------|-------|-----------|----------|---------|--------|---------|----------|-----|
| | | | INSIDE | OUTSIDE | | | | |
| G8147002 | 255mm | 20mm | 188mm | 200mm | 240mm | \$43.64 | \$48.00 | B |
| G8153001 | 355mm | 20mm | 286mm | 300mm | 254mm | \$57.27 | \$63.00 | B |
| G8159000 | 455mm | 20mm | 378mm | 398mm | 160mm | \$60.00 | \$66.00 | B |

VALVES

Selecta offer a wide range of valves manufactured to high specifications with excellent resistance to agricultural chemicals with minimum flow restriction or pressure loss.

They feature BSP connections and quick turn on/off and are ideal for controlling boom lines, change of liquid directional flow, stop cocks or tank outlets.

BUTTERFLY VALVE – HIGH PRESSURE

Teflon seals, durable chrome coating, 90° on/off with female BSP connections



472-28B

IN LINE TAP

Designed for low pressure applications



320-TAP1

| CODE | SIZE FEM BSPT | MAX RESSURE | LENGTH | WIDTH | HEIGHT | LIST EX | LIST INC | CAT |
|----------|--------------------|----------------|--------|-------|--------|---------|----------|-----|
| 472-22B | 1/4" | 50 Bar/725 psi | 52mm | 25mm | 55mm | \$28.18 | \$31.00 | B |
| 472-28B | 1/2" | 50 Bar/725 psi | 52mm | 32mm | 60mm | \$30.00 | \$33.00 | B |
| CODE | SUIT I.D. HOSETAIL | MAXPRESSURE | LENGTH | WIDTH | HEIGHT | LIST EX | LIST INC | CAT |
| 320-TAP1 | 1/2" | 7 Bar/100 psi | 74mm | 28mm | 49mm | \$8.64 | \$9.50 | B |
| 320-TAP2 | 3/8" | 7 Bar/100 psi | 82mm | 27mm | 39mm | \$17.27 | \$19.00 | B |

PRESSURE GAUGE

Ideal where exact measurements. Both standard and dual pressure gauges for high and low pressure readings. Feature a nominal size 63mm guage, clear lens, glycerine filled, 1/4" BSP male thread in either bottom or back entry models.



1 BAR = 14.5 PSI

| CODE | ENTRY TYPE | PRESSURE LIMITS | OPTIMUM OPERATING PRESSURE | LIST EX | LIST INC | CAT |
|-------------|------------|-----------------|----------------------------|----------|----------|-----|
| C99-247* | Back | 0-60 Bar | 60 Bar | \$230.91 | \$254.00 | B |
| C99-248-PK† | Bottom | 0/5/25 Bar | 1-5 Bar | \$60.00 | \$66.00 | B |
| C99-249-PK† | Back | 0/5/25 Bar | 1-5 Bar | \$69.09 | \$76.00 | B |
| C99-205/30B | Bottom | 0-60 Bar | 30 Bar | \$48.18 | \$53.00 | B |
| C99-204 | Back | 0-60 Bar | 30 Bar | \$48.18 | \$53.00 | B |
| G8302058 | Bottom | 0-80 Bar | 40 Bar | \$45.45 | \$50.00 | B |
| C99-210/50B | Bottom | 0-100 Bar | 50 Bar | \$48.18 | \$53.00 | B |

* 100mm face gauge model with 1/2 BSP connection † Dual Stage gauge model PK = Packaged

TANK KIT SIGHT GAUGE

Ideal for fitting to all types of tanks including poly, fibreglass or steel. Supplied in kit form and includes fittings which insert into tank wall, fluorescent sight ball and EPDM transparent PVC hose which makes gauging tank contents easy.

| CODE | L SIZE (MM) | HOLE SIZE (MM) I.D. | LIST EX | LIST INC | CAT |
|-------------|-------------|---------------------|---------|----------|-----|
| BRA-1688041 | 1130 | 19 | \$71.82 | \$79.00 | B |

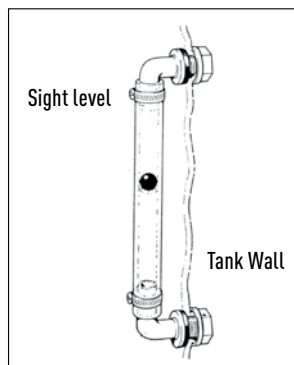

BRASS CONNECTORS & FITTINGS

Non-corrosive and chemical resistant, these brass fittings can be utilised in many applications where durability under high pressure and stress is essential.

BRASS HOSE CONNECTORS

Manufactured from high quality brass and can be used in conjunction with any BSP fittings



HOSE TAIL



| CODE (2 PACK) | | NO. | HOSE SIZE | LIST EX | LIST INC | CAT | CODE | THREAD SIZE BSP | TAIL SIZE | LIST EX | LIST INC | CAT |
|---------------|-------------|-----|-----------|---------|----------|-----|---------|-----------------|-----------|---------|----------|-----|
| NUT & TAIL | G8304004-PK | 1 | 10 | \$13.64 | \$15.00 | B | 474-191 | 1/4" Male | 3/8" | \$6.00 | \$6.60 | B |
| | G8304005-PK | 1 | 12.5 | \$13.64 | \$15.00 | B | 474-200 | 1/4" Male | 1/2" | \$6.09 | \$6.70 | B |
| NUT & ELBOW | G8304008 | 2 | 12.5 | \$11.82 | \$13.00 | B | 474-207 | 1/2" Male | 1/2" | \$9.09 | \$10.00 | B |
| | | | | | | | 474-209 | 1/2" Male | 3/8" | \$11.82 | \$13.00 | B |

HOSE SNAP COUPLINGS

Ideal for quick disconnection of spray guns from hose reels featuring liquid shut-off. Manufactured from corrosion resistant materials.

- POLY - Maximum pressure 1450kPa (210psi)
- BRASS - Maximum pressure 3000kPa (435psi)



| CODE | REF | COUPLING TYPE | MAT | CONNECT. SIZE | LIST EX | LIST INC | CAT |
|-----------|------|---------------|-------|---------------|----------|----------|-----|
| 406-03-PK | 1, 2 | Complete Set | Poly | 1/2" BSPT (M) | \$86.36 | \$95.00 | B |
| 406-02-PK | 3, 4 | Complete Set | Brass | 1/2" BSPT (M) | \$104.55 | \$115.00 | B |
| 406-031 | 1 | Male | Poly | 1/2" BSPT (M) | \$14.55 | \$16.00 | B |
| 406-032 | 2 | Female | Poly | 1/2" BSPT (M) | \$70.91 | \$78.00 | B |
| 406-02M | 3 | Male | Brass | 1/2" BSPT (M) | \$20.91 | \$23.00 | B |
| 406-02F | 4 | Female | Brass | 1/2" BSPT (M) | \$86.36 | \$95.00 | B |



Maintaining a leak free and smooth liquid flow by using quality components and fittings is essential for maximum performance from all installations. Selecta's range of fittings are manufactured from high quality polypropylene and are compatible with fungicides, herbicides, chemical fertilisers etc, and will withstand temperatures of up to 100°C.

HOSETAIL MALE THREAD



| CODE | THREAD (BSP) | SUIT ID HOSE | LIST EX | LIST INC | CAT |
|----------|--------------|--------------|---------|----------|-----|
| G8001151 | 1/2" | 13mm | \$5.82 | \$6.40 | B |
| G8001153 | 1/2" | 19mm | \$6.00 | \$6.60 | B |
| G8001201 | 3/4" | 13mm | \$6.36 | \$7.00 | B |
| G8001203 | 3/4" | 19mm | \$6.64 | \$7.30 | B |
| G8001205 | 3/4" | 25mm | \$6.73 | \$7.40 | B |
| G8001251 | 1" | 19mm | \$7.00 | \$7.70 | B |
| G8001252 | 1" | 25mm | \$7.09 | \$7.80 | B |

HOSETAIL ELBOW 90° MALE THREAD



| CODE | THREAD (BSP) | SUIT ID HOSE | LIST EX | LIST INC | CAT |
|----------|--------------|--------------|---------|----------|-----|
| G8011101 | 3/8" | 13mm | \$7.09 | \$7.80 | B |
| G8011151 | 1/2" | 13mm | \$7.27 | \$8.00 | B |
| G8011152 | 1/2" | 15mm | \$7.45 | \$8.20 | B |
| G8011153 | 1/2" | 20mm | \$7.82 | \$8.60 | B |
| 1132320 | 3/4" | 19mm | \$7.55 | \$8.31 | B |
| G8011203 | 3/4" | 25mm | \$7.82 | \$8.60 | B |
| G8011252 | 1" | 30mm | \$10.91 | \$12.00 | B |

Standard BSP male and female threads can be used in conjunction with each other to construct assorted types and sizes of inlets, outlets, suction fittings and hose unions or they can be used with standard brass, galvanised and other fittings.

HOSETAIL ELBOW 90° FEMALE THREAD



| CODE | THREAD (BSP) | SUIT I.D. HOSE | LIST EX | LIST INC | CAT |
|----------|--------------|----------------|---------|----------|-----|
| G8010201 | 3/4" | 19mm | \$7.18 | \$7.90 | B |
| G8010203 | 3/4" | 25mm | \$7.45 | \$8.20 | B |

SINGLE PIECE 90° ELBOW WITH BACK NUT



| CODE | THREAD (BSP) | SUIT ID HOSE | LIST EX | LIST INC | CAT |
|----------|--------------|--------------|---------|----------|-----|
| G8039151 | 1/2" | 15mm | \$11.82 | \$13.00 | B |
| G8039201 | 3/4" | 19mm | \$12.73 | \$14.00 | B |
| G8039251 | 1" | 25mm | \$13.64 | \$15.00 | B |

REDUCING NIPPLE MALE/MALE



| CODE | THREAD SIZE (BSP) | THREAD (BSP) | LIST EX | LIST INC | CAT |
|----------|-------------------|--------------|---------|----------|-----|
| 2402020 | 1/4" | 1/2" | \$6.36 | \$7.00 | B |
| G8058151 | 1/2" | 3/4" | \$6.73 | \$7.40 | B |
| G8058201 | 3/4" | 1" | \$7.27 | \$8.00 | B |

REDUCING NIPPLE MALE/FEMALE



| CODE | THREAD M (BSP) | THREAD F (BSP) | LIST EX | LIST INC | CAT |
|----------|-------------------|-------------------|------------|-------------|-----|
| G8059203 | 3/4" | 1" | \$9.09 | \$10.00 | B |
| G8059204 | 3/4" | 1 1/4" | \$9.09 | \$10.00 | B |
| G8059401 | 2" | 1 1/2" | \$10.91 | \$12.00 | B |



HOSE CLAMPS

Feature continuous rolled thread with hex head for screwdriver or spanner tightening.

TO FIT HOSE I.D. SIZE

| HOSE CLAMP CODE | 8MM | 10MM | 12MM | 20MM |
|-----------------------|----------|----------|----------|----------|
| | 187-MH04 | 187-MH05 | 187-HS06 | 187-HS12 |
| LIST EX | \$1.73 | \$1.73 | \$3.00 | \$2.91 |
| LIST INC | \$1.90 | \$1.90 | \$3.30 | \$3.20 |
| CAT | B | B | B | B |

TEE PIECE FEMALE



| CODE | THREAD (BSP) | LIST EX | LIST INC | CAT |
|----------|-----------------|---------|----------|-----|
| G8026151 | 1/2" | \$10.00 | \$11.00 | B |
| G8026201 | 3/4" | \$10.00 | \$11.00 | B |

MALE PLUG



| CODE | THREAD (BSP) | OVERALL LENGTH | LIST EX | LIST INC | CAT |
|----------|-----------------|-------------------|------------|-------------|-----|
| G8046151 | 1/2" | 15mm | \$4.73 | \$5.20 | B |
| G8046201 | 3/4" | 17mm | \$4.82 | \$5.30 | B |

BARBED TEE PIECES



| CODE | SUIT I.D. HOSETAIL | LIST EX | LIST INC | CAT |
|---------|-----------------------|------------|-------------|-----|
| 320-T38 | 3/8" | \$5.27 | \$5.80 | B |
| 320-T12 | 1/2" | \$5.09 | \$5.60 | B |
| 320-T34 | 3/4" | \$5.18 | \$5.70 | B |

TANK OUTLET



| CODE | THREAD SIZE (BSP) | OVERALL LENGTH | LIST EX | LIST INC | CAT |
|----------|----------------------|-------------------|------------|-------------|-----|
| G8050151 | 1/2" | 43mm | \$7.09 | \$7.80 | B |
| G8050201 | 3/4" | 43mm | \$7.18 | \$7.90 | B |
| G8050251 | 1" | 50mm | \$7.27 | \$8.00 | B |
| G8050302 | 1 1/4" | 48mm | \$7.36 | \$8.10 | B |
| G8050351 | 1 1/2" | 48mm | \$7.82 | \$8.60 | B |

BLANKING CAPS FEMALE THREAD



| CODE | THREAD (BSP) | THREAD LENGTH | LIST EX | LIST INC | CAT |
|----------|-----------------|------------------|------------|-------------|-----|
| G8044151 | 1/2" | 15mm | \$4.45 | \$4.90 | B |
| 2102030 | 3/4" | 13mm | \$4.27 | \$4.70 | B |
| G8044251 | 1" | 21mm | \$4.55 | \$5.00 | B |
| G8044301 | 1 1/4" | 18mm | \$4.82 | \$5.30 | B |
| G8044351 | 1 1/2" | 19mm | \$5.09 | \$5.60 | B |

BACK NUT FEMALE



| CODE | THREAD (BSP) | THREAD LENGTH | LIST EX | LIST INC | CAT |
|----------|-----------------|------------------|------------|-------------|-----|
| G8042151 | 1/2" | 13mm | \$3.91 | \$4.30 | B |
| G8042201 | 3/4" | 13mm | \$4.27 | \$4.70 | B |
| G8042251 | 1" | 13mm | \$4.73 | \$5.20 | B |
| G8042301 | 1 1/4" | 15mm | \$7.55 | \$8.31 | B |
| G8042351 | 1 1/2" | 15mm | \$11.82 | \$13.00 | B |
| G8042401 | 2" | 17mm | \$13.64 | \$15.00 | B |

NIPPLES



| CODE | SIZE (BSP) | OVERALL LENGTH | LIST EX | LIST INC | CAT |
|----------|------------|----------------|---------|----------|-----|
| G8056151 | 1/2" | 54mm | \$3.73 | \$4.10 | B |
| G8056152 | 1/2" | 75mm | \$7.18 | \$7.90 | B |
| G8056201 | 3/4" | 60mm | \$7.64 | \$8.40 | B |
| G8056251 | 1" | 64mm | \$9.09 | \$10.00 | B |
| G8056252 | 1" | 70mm | \$9.09 | \$10.00 | B |
| G8056301 | 1 1/4" | 68mm | \$15.45 | \$17.00 | B |
| G8056351 | 1 1/2" | 68mm | \$16.36 | \$18.00 | B |

FLAT GASKET



| CODE | I.D. | O.D. | LIST EX | LIST INC | CAT |
|------------|--------|--------|---------|----------|-----|
| G600002004 | 3/8" | 3/4" | \$4.09 | \$4.50 | B |
| G600002012 | 1" | 1 1/2" | \$2.00 | \$2.20 | B |
| G600002010 | 3/4" | 1 1/4" | \$3.64 | \$4.00 | B |
| G600002006 | | 1" | \$3.27 | \$3.60 | B |
| G600002014 | 1 1/4" | 2" | \$5.09 | \$5.60 | B |
| G600002016 | 1 1/2" | | \$6.09 | \$6.70 | B |
| G600002018 | 2" | | \$7.18 | \$7.90 | B |
| G600001014 | | 1/2" | \$0.82 | \$0.90 | B |

O-RING



| O-RING CODE | O.D. | LIST EX | LIST INC | CAT |
|-------------|--------|---------|----------|-----|
| G600001002 | 1/2" | \$1.27 | \$1.40 | B |
| G600001012 | 3/4" | \$1.09 | \$1.20 | B |
| G600001018 | 1" | \$2.36 | \$2.60 | B |
| G600001022 | 1 1/4" | \$3.18 | \$3.50 | B |
| C1210-173 | 1 1/2" | \$3.18 | \$3.50 | B |
| G10071V | 2" | \$4.36 | \$4.80 | B |

ELBOWS



| CODE | THREAD SIZE (BSP) | THREAD SIZE (BSP) | LIST EX | LIST INC | CAT |
|----------|-------------------|-------------------|---------|----------|-----|
| G8021151 | 1/2" M | 1/2" F | \$5.00 | \$5.50 | B |
| G8019201 | 3/4" F | 3/4" F | \$11.82 | \$13.00 | B |

ELBOWS



| CODE | SIZE | SUIT I.D. HOSE | LIST EX | LIST INC | CAT |
|----------|--------|----------------|---------|----------|-----|
| 116210 | 1/2" | 10mm | \$6.18 | \$6.80 | B |
| G8012200 | 3/4" | 13mm | \$6.73 | \$7.40 | B |
| G8012203 | 3/4" | 19mm | \$7.27 | \$8.00 | B |
| G8012251 | 1" | 19mm | \$9.00 | \$9.90 | B |
| G8012252 | 1" | 25mm | \$9.09 | \$10.00 | B |
| G8012301 | 1 1/4" | 25mm | \$10.00 | \$11.00 | B |
| G8012350 | 1 1/2" | 25mm | \$10.00 | \$11.00 | B |
| G8012353 | 1 1/2" | 35mm | \$10.00 | \$11.00 | B |
| G8012355 | 1 1/2" | 40mm | \$10.00 | \$11.00 | B |
| G8012400 | 2" | 40mm | \$11.82 | \$13.00 | B |

HOSETAIL



| CODE | SIZE | SUIT I.D. HOSE | LIST EX | LIST INC | CAT |
|----------|--------|----------------|---------|----------|-----|
| G8002151 | 1/2" | 13mm | \$5.36 | \$5.90 | B |
| G8002200 | 3/4" | 13mm | \$5.45 | \$6.00 | B |
| G8002202 | 3/4" | 19mm | \$5.55 | \$6.10 | B |
| G8002250 | 1" | 13mm | \$5.64 | \$6.20 | B |
| G8002252 | 1" | 19mm | \$5.73 | \$6.30 | B |
| G8002254 | 1" | 25mm | \$5.82 | \$6.40 | B |
| G8002301 | 1 1/4" | 25mm | \$11.82 | \$13.00 | B |
| G8002302 | 1 1/4" | 30mm | \$11.82 | \$13.00 | B |
| G8002353 | 1 1/2" | 35mm | \$12.73 | \$14.00 | B |
| G8002350 | 1 1/2" | 25mm | \$12.73 | \$14.00 | B |
| G8002355 | 1 1/2" | 40mm | \$13.64 | \$15.00 | B |
| G8002402 | 2" | 50mm | \$14.55 | \$16.01 | B |

FLY NUT



| CODE | THREAD SIZE (BSP) (F) | LIST EX | LIST INC | CAT |
|----------|-----------------------|---------|----------|-----|
| G8040151 | 1/2" Suit 10mm tails | \$4.18 | \$4.60 | B |
| G8040152 | 1/2" Suit 13mm tails | \$5.36 | \$5.90 | B |
| G8040202 | 3/4" | \$5.45 | \$6.00 | B |
| G8040251 | 1" | \$5.55 | \$6.10 | B |
| G8040301 | 1 1/4" | \$5.36 | \$5.90 | B |
| G8040351 | 1 1/2" | \$5.55 | \$6.11 | B |
| G8040401 | 2" | \$5.55 | \$6.11 | B |



DIESEL STAND CODE: 070-DIESELMK2

SELECTA 100, 200 AND 400 LITRE DIESELPRO/DIESELPower STAND

The diesel tank stand is ideal for showcasing 100, 200 and 400 litre diesel units from the DieselPro and DieselPower ranges. It features lockable castor wheels to allow the stand to be moved around the store for higher visibility and it's stronger than ever. Many stores move it outside during the day as a great way to promote the range to passing traffic.

To qualify for a FREE Diesel stand:

A minimum order of 5 units is required, consisting of 1x 100L DieselPower, 2x 200L (of DieselPro or DieselPower units) and 2x 400L (of DieselPro or DieselPower units).



SPOTPAK STAND CODE: 070-PAK

SILVAN 20, 50, 100 AND 200 LITRE SPOTPAK STAND

The Silvan SpotPak stands are an extremely popular 'silent salesman'. Designed to display a 25, 55 and 100 litre Redline sprayers and 50, 100 and 200 litre Smoothflo SpotPak units on a tiered stand, the SpotPak display is ideal for any retail outlet.

To qualify for a FREE SpotPak stand:

A minimum order of 5 SpotPak or 5 Redline units will qualify you for a new SpotPak stand.



STORE-IN-STORE DISPLAYS

Selecta's Store-in-Store concept has proven to increase sales in store by showcasing fast moving merchandise and spare parts in easily identifiable and neatly arranged displays.

These Store-in-Store displays consist of black gloss shelving in configurations to fit your store layout, with header cards, reorder cards, and matched with Selecta's well packaged products becomes a spraying and accessories store within your store.

TO QUALIFY FOR A FREE STORE-IN-STORE SHELVING DISPLAY:

A minimum stock order (value dependant on display size) is required to be placed in conjunction with the display stand order. For more information on this, contact your account manager or customer service on **1300 745 826**.

Store-In-Store Displays



AVAILABILITY

Products in the Silvan Price List are available through authorised Silvan and Selecta dealers.

TERMS

The Silvan terms and conditions are set out in your individual trading terms and at www.silvan.com.au/terms

PRICES

All prices are suggested list prices in Aus dollars. Prices are subject to change without prior notice. For stocking incentive programmes refer to your individual trading terms, or contact customer services staff on 1300 745 826.

GST

All prices are shown both inclusive of GST and exclusive of GST. All invoices will include GST.

FREIGHT CHARGES

Prices are ex Silvan Distribution Centres in Melbourne, Brisbane, Perth, Sydney & Adelaide (Sydney & Adelaide have limited stock lines) or as noted in your individual trading terms. Check with Silvan Customer Service for freight charges into your area. Freight and handling charges will be added to the invoice amount.

TITLE AND RISK

Silvan retains title to all goods until paid for in full in clear funds. Risk in respect of goods passes to you as soon as the goods leave the Silvan Distribution Centre.

PPSA

Silvan may register a security interest over the goods as security for any payment. You will need to provide Silvan with all information, documents and consents as Silvan requires to register and maintain this security interest.

MINIMUM ORDER VALUE

A \$250 Minimum Order Value (Inc. GST) applies to all standard orders. Orders under the required minimum value will attract a \$23 handling charge (Inc. GST). Urgent/breakdown orders don't have a required Minimum Order Value, and attract a \$23 priority fee (Inc. GST).

WARRANTY

The only warranty provided by Silvan is set out on the forms accompanying the goods (for a copy please contact the Silvan Customer Service Centre). No other warranty or representation is made by Silvan. The terms of Silvan's warranties are subject to the operation of any law including the Australian Consumer Law.

CANCELLATIONS

1. Cancellations made on the day the order was placed:
 - a. If stock isn't dispatched, no handling fee applies
 - b. If stock has been dispatched a restocking fee applies
2. Cancellations made after the day the order was placed, a restocking fee will apply.

RETURNS POLICY

1. Before returning any product to Silvan, a Return Authorisation (RA) Number and approval form must be obtained from Silvan Customer Service. Goods WILL NOT be accepted without an RA number and form.
2. All returns must be requested within 14 days of the invoice date.
3. Goods will only be accepted for credit if they are returned undamaged and in saleable condition.
4. Return freight will be paid by the Customer if the goods are returned at the Customer's volition, unless authorised by the Company in writing prior to return of the goods.
5. Written claims must reference Silvan invoice numbers, and must be dated and state the reason for the claim.
6. A restocking fee will be applied if the goods have been dispatched according to the order.
7. Return of products valued under \$50 (Excl.GST) won't be accepted if dispatched according to the order.

CLAIMS

Pricing & Freight Claims need to be made within 14 days of the invoice date. Any claims after this for pricing discrepancies will not be accepted. Claims for Freight Damage need to be made within 14 days of the invoice date by notifying Silvan Customer Service. Claims received after this will not be accepted.

DISCOUNT CODES

Refer to individual Trading Terms for specific discounts.

Return Authorisation Form

RETURN AUTHORISATION FORM - FOR DEALER USE ONLY

| | |
|--|--|
| Date: | Customer account code: |
| Requested by: | Customer name: |
| Contact name and number: | |
| Silvan invoice number: | Customer order number: |
| Silvan invoice date: | Customer claim number: |
| Claim type: | <input type="checkbox"/> Return <input type="checkbox"/> Pricing/Discount <input type="checkbox"/> Other |
| Action Required: | <input type="checkbox"/> Credit <input type="checkbox"/> Replace |
| NOTE: For warranty claims please refer to the Request for Warranty Assessment Form | |

Reason for Claim: _____

| Part Number Claimed | Number of Units (Q) | Ex-GST Unit Credit (C) | Ex-GST Extended Value (Q) x (C) | Incl-GST Extended Value (Q) x (C) + 10% |
|---------------------------------------|------------------------|---------------------------|------------------------------------|--|
| | | | | |
| | | | | |
| | | | | |
| | | | | |
| | | | | |
| Ancillary claim: Freight/Other | | | | |
| Handling Fee % | | | | |

| | | |
|--------------------------------|------------------------|----|
| Attach extra pages if required | TOTAL CREDIT REQUESTED | \$ |
|--------------------------------|------------------------|----|

| | | | |
|----------------------------------|------------|----------------------------|--------------|
| <u>Internal Use Only:</u> | | <u>Approved By:</u> | Reason Code: |
| <u>Claim Log:</u> | Opened by: | Customer Service Mgr: | Date: |
| | Closed by: | Department Mgr: | Date: |

Is item to be returned to stock?: ☐ Yes ☐ No Return Warehouse: Put Location:

Comments: _____

Adjustment Note Comments: _____

| | | |
|---|---------------|--------------------|
| Adjustment Note Number: | Processed by: | Process date: |
| Is item to be re-charged?: <input type="checkbox"/> Yes <input type="checkbox"/> No | Account No. | Re-Invoice number: |
| Re-invoice comments: _____ | | |

| | |
|---------------------------------------|-------------|
| Cause of error: _____ | |
| Action to prevent reoccurrence: _____ | |
| Completed by: _____ | Date: _____ |

**FAX: 1800 745 826 OR CONTACT
SELECTA CUSTOMER SERVICE ON: 1300 745 826**

Internal use only: Claim #:

Warranty Claim Form

ALL WARRANTY ENQUIRIES MUST BE REFERRED TO AUTHORISED SILVAN/SELECTA DEALER

Fax or post Form to:

Selecta Warranty Department
P.O. Box 4453, Dandenong Sth
Victoria, 3164, Australia
Phone: 1300 745 826

Request for Warranty Claim



Aust. Fax: 1800 745 826

E-Mail: support@silvanaust.com

A.B.N. 48-099-851-144

Dealer:

Address:

Phone
OR
Email

Customer:

Address:

Phone
OR
Email

Dealer Claim No:

Silvan Invoice No:

(From purchase of item)

Customer
Invoice No:

Date of Sale:

(Provide Proof of Purchase)

Date of Failure:

Claim Value:

\$

(GST Exclusive)

Product:

Quantity:

Part/s Required:

Detailed Nature of Fault & Cause:

Labour at
\$50.00

Number of
Hours:

Total Cost: \$

Action taken to rectify problem -Eq. Repaired or Replaced:

Sublet Cost

\$

INCLUDE COPY OF SUBLET
INVOICE

Action Requested?

Issue a Credit Note

OR

FOC Replacement

Additional Information

R.C.T.I. Authorisation: In line with current GST legislation warranty claims must be processed as tax invoices from the Dealer to Silvan.

I hereby authorise Silvan Australia Pty. Ltd. to raise a recipient created tax invoice on my behalf for the assessed value of this claim.

Claimant's Name:
(PLEASE PRINT)

Dated:

Signature:

***** Selecta Internal Use Only *****

DATE:

ACTIONED BY:

PTS:

RA:

SUB:

INVOICE/CREDIT:

LAB:

PWA No:





Silvan Customer Service

We are ready to take your call.

Your phone call to 1300 SILVAN (1300 745 826) will direct you to our highly experienced Silvan Customer Service staff that will assist you with:

- Price and availability
- Order entry
- Product enquiries
- Credit processing
- Back order advices

If your enquiry is of a technical nature, our Customer Service team will transfer you to our National Spare Parts team for parts interpretation and parts sourcing, or our Warranty team for after sales service issues.

Call: 1300 SILVAN (1300 745 826)

Fax: 1800 SILVAN (1800 745 826)

e-Commerce



e-Commerce @ Silvan

Silvan's e-Commerce tool is available for immediate registration by clicking on the dealer login on the main page at www.silvan.com.au

This e-Commerce tool allows you to:

- Order online
- Enquire on your order status online
- *open orders, back orders, dispatched orders*
- Follow freight for your goods online
- *direct access to Freight con notes*
- Enquire on your invoices and credit notes online

For more details, phone Customer Service on **1300 SILVAN (1300 745 826)**.





Supporting Life on the Land

All prices are recommended prices and exclude any dealer installation and/or freight charges. Prices may vary between individual Silvan dealers. Recommended prices are effective from 1st September 2017.

The company reserves the right to change recommended prices and specifications without notice. All items in this Price List have been included in good faith on the basis that the goods described were available at the time this book was published. Failure of suppliers to deliver in accordance with samples, descriptions, or at all, or other unintentional causes may result in some lines being unavailable. Space may prevent some dealers from stocking all items. All brand names and product names used in this publication are trade names, registered trade marks, or pending trade marks of their respective owners.

SILVAN AUSTRALIA PTY. LTD.

ABN 48 099 851 144

Head Office: 244-264 Greens Road,
Dandenong South, VIC, Australia 3175

QLD. Office: Warehouse 2, 30 Gow Street,
Moorooka, QLD 4105

W.A. Office: 12 Cressall Road, Balcatta, WA 6021

Freecall: 1300 745 826

Fax: 1800 745 826

Email: info@silvanaust.com

Web: silvan.com.au

COPYRIGHT © SILVAN AUSTRALIA PTY. LTD. 2017



For more information call **1300 745 826** or visit: silvan.com.au

Reference No: 070-SH-PL-17-18