

SAMSUNG

GPRS GSM TELEPHONE SGH-S100

SERVICE Manual

GPRS GSM TELEPHONE



CONTENTS

1. Electrical Parts List
2. Exploded Views and Parts List
3. Block Diagrams
4. PCB Diagrams
5. Flow Chart of Troubleshooting and Circuit Diagrams

1. SGH-S100 MAIN Electrical Parts List

Level	SEC Code	Design LOC	DESCRIPTIONS
0	GH92-01302A	-	PBA MAIN-SGHS100;SGH-S100,XEF,FRAN,-,-,-,-,-,-
1	GH71-00434A	ANT1	NPR-ANT CONTACT;SCH-X210,ST,T0.2,-,-
1	2203-000995	C1000,C1004,C1006	C-CERAMIC,CHIP;0.047nF,5%,50V,NP0,TP,1005
1	2203-005482	C1003,C1020	C-CERAMIC,CHIP;100nF,10%,10V,X5R,TP,1005,-
1	2203-000233	C1005,C1008,C1013	C-CERAMIC,CHIP;0.1nF,5%,50V,NP0,TP,1005
1	2203-005288	C1007,C1011,C1014	C-CERAMIC,CHIP;0.001nF,0.1pF,50V,NP0,TP,1005
1	2203-000812	C1009,C1010,C103	C-CERAMIC,CHIP;0.033nF,5%,50V,NP0,TP,1005
1	2203-001598	C101,C105,C111,C112	C-CERAMIC,CHIP;2200nF,+80-20%,16V,Y5V,TP,2012
1	2203-002687	C1012	C-CERAMIC,CHIP;1.2nF,10%,50V,X7R,TP,1005
1	2203-005288	C1015,C1017,C1019	C-CERAMIC,CHIP;0.001nF,0.1pF,50V,NP0,TP,1005
1	2203-000233	C1016,C1024,C1027	C-CERAMIC,CHIP;0.1nF,5%,50V,NP0,TP,1005
1	2203-000359	C1018	C-CERAMIC,CHIP;0.15nF,5%,50V,NP0,TP,1005
1	2203-000278	C1021,C803,C806	C-CERAMIC,CHIP;0.01nF,0.5pF,50V,NP0,TP,1005
1	2404-001100	C1022	C-TA,CHIP;33uF,20%,6.3V,GP,TP,3719,-
1	2404-001297	C1023,C1039	C-TA,CHIP;68UF,20%,10V,LR,TP,4028
1	2203-002677	C1025	C-CERAMIC,CHIP;0.75pF,0.1pF,50V,CH,TP,1005,-
1	2203-000654	C1026,C401,C416	C-CERAMIC,CHIP;270pF,10%,50V,X7R,TP,1005,-
1	2203-005383	C1038	C-CERAMIC,CHIP;7pF,0.1pF,50V,NPO,TP,1005,-
1	2203-005061	C104,C108,C124,C201	C-CERAMIC,CHIP;100nF,+80-20%,16V,Y5V,TP,1005
1	2203-000812	C106,C107,C923,R430	C-CERAMIC,CHIP;0.033nF,5%,50V,NP0,TP,1005
1	2203-005483	C109	C-CERAMIC,CHIP;68nF,10%,10V,X5R,TP,1005,-
1	2203-001598	C113,C114,C116,C120	C-CERAMIC,CHIP;2200nF,+80-20%,16V,Y5V,TP,2012
1	2404-001088	C115,C117	C-TA,CHIP;2.2uF,20%,6.3V,GP,TP,2012,-
1	2203-000233	C118,C213,C214,C219	C-CERAMIC,CHIP;0.1nF,5%,50V,NP0,TP,1005
1	2203-000254	C119,C200,C504,C600	C-CERAMIC,CHIP;10nF,10%,16V,X7R,TP,1005,-
1	2203-001598	C123	C-CERAMIC,CHIP;2200nF,+80-20%,16V,Y5V,TP,2012
1	2404-001105	C125	C-TA,CHIP;10UF,20%,6.3V,GP,TP,2012
1	2404-001268	C126	C-TA,CHIP;10UF,20%,10V,-,TP,2.2X1.25X1.0
1	2203-005061	C202,C206,C302,C402	C-CERAMIC,CHIP;100nF,+80-20%,16V,Y5V,TP,1005
1	2203-005065	C203,C204,C400,C414	C-CERAMIC,CHIP;1000nF,+80-20%,10V,Y5V,TP,1608
1	2203-005509	C205	C-CERAMIC,CHIP;330nF,+80-20%,10V,Y5V,TP,1005
1	2203-000995	C211,C212,C425,C426	C-CERAMIC,CHIP;0.047nF,5%,50V,NP0,TP,1005
1	2203-000438	C215,C216,C217,C411	C-CERAMIC,CHIP;1nF,10%,50V,X7R,TP,1005,-
1	2203-000233	C220,C221,C222,C223	C-CERAMIC,CHIP;0.1nF,5%,50V,NP0,TP,1005
1	2203-000233	C224,C225,C407,C424	C-CERAMIC,CHIP;0.1nF,5%,50V,NP0,TP,1005

Level	SEC Code	Design LOC	DESCRIPTIONS
1	2203-005055	C301	C-CERAMIC,CHIP;0.0056nF,0.25pF,50V,NP0,TP,1005
1	2203-001405	C403,C611,C903,C905	C-CERAMIC,CHIP;22nF,+80-20%,25V,Y5V,TP,1005
1	2404-001086	C404,C410	C-TA,CHIP;4.7uF,20%,6.3V,GP,TP,2012,-
1	2203-000885	C405	C-CERAMIC,CHIP;4.7nF,10%,25V,X7R,TP,1005,-
1	2203-005061	C408,C412,C417,C512	C-CERAMIC,CHIP;100nF,+80-20%,16V,Y5V,TP,1005
1	2404-001151	C409	C-TA,CHIP;33UF,20%,6.3V,LZ,TP,3216
1	2203-000438	C413,C415,C801,C802	C-CERAMIC,CHIP;1nF,10%,50V,X7R,TP,1005,-
1	2203-001239	C427	C-CERAMIC,CHIP;0.082nF,5%,50V,NP0,TP,1005
1	2007-007771	C428,R104,R105,R106	R-CHIP;0OHM,5%,1/16W,DA,TP,1005
1	2203-005061	C513,C516,C517,C518	C-CERAMIC,CHIP;100nF,+80-20%,16V,Y5V,TP,1005
1	2203-005061	C519,C612,C711	C-CERAMIC,CHIP;100nF,+80-20%,16V,Y5V,TP,1005
1	2203-005496	C601,C602,C709	C-CERAMIC,CHIP;220nF,+80-20%,10V,Y5V,TP,1005
1	2203-000254	C603,C604,C605,C606	C-CERAMIC,CHIP;10nF,10%,16V,X7R,TP,1005,-
1	2203-000254	C607,C608,C609,C610	C-CERAMIC,CHIP;10nF,10%,16V,X7R,TP,1005,-
1	2203-000254	C613,C712,C713,C714	C-CERAMIC,CHIP;10nF,10%,16V,X7R,TP,1005,-
1	2203-000233	C614,C900,C901,C902	C-CERAMIC,CHIP;0.1nF,5%,50V,NP0,TP,1005
1	2203-000628	C615,C616	C-CERAMIC,CHIP;0.022nF,5%,50V,NP0,TP,1005
1	2203-000679	C617	C-CERAMIC,CHIP;0.027nF,5%,50V,NP0,TP,1005
1	2203-001153	C707	C-CERAMIC,CHIP;0.068nF,5%,50V,NP0,TP,1005
1	2203-000585	C708	C-CERAMIC,CHIP;220pF,10%,50V,X7R,TP,1005,-
1	2203-005065	C710	C-CERAMIC,CHIP;1000nF,+80-20%,10V,Y5V,TP,1608
1	2203-000254	C715,C716,C717,C718	C-CERAMIC,CHIP;10nF,10%,16V,X7R,TP,1005,-
1	2203-000254	C719,C800,C805,C807	C-CERAMIC,CHIP;10nF,10%,16V,X7R,TP,1005,-
1	2203-000438	C804	C-CERAMIC,CHIP;1nF,10%,50V,X7R,TP,1005,-
1	2203-000254	C808,C809	C-CERAMIC,CHIP;10nF,10%,16V,X7R,TP,1005,-
1	2203-001405	C906,C908,C910,C914	C-CERAMIC,CHIP;22nF,+80-20%,25V,Y5V,TP,1005
1	2203-000233	C911,C916,C918,C919	C-CERAMIC,CHIP;0.1nF,5%,50V,NP0,TP,1005
1	2203-001405	C915,C917,C921	C-CERAMIC,CHIP;22nF,+80-20%,25V,Y5V,TP,1005
1	2203-000233	C920,C924,C925	C-CERAMIC,CHIP;0.1nF,5%,50V,NP0,TP,1005
1	2203-000995	C922	C-CERAMIC,CHIP;0.047nF,5%,50V,NP0,TP,1005
1	3709-001187	CN100	CONNECTOR-CARD EDGE;6P,2.54MM,SMD-A,-
1	3705-001248	CN1001	CONNECTOR-COAXIAL;-,-,50MOHM,50OHM,0.3DB
1	3711-004289	CN200	CONNECTOR-HEADER;BOX,30P,2R,0.5MM,SMD-S,AUF
1	3711-004623	CN201	CONNECTOR-HEADER;BOX,20P,2R,0.5mm,SMD-S,AUF
1	3710-001545	CN302	CONNECTOR-SOCKET;24P,1R,0.5MM,SMD-A,AUF
1	3722-001842	CN401	JACK-PHONE;4P,2.3PI,AU,BLK,-

Level	SEC Code	Design LOC	DESCRIPTIONS
1	1405-001082	D202,D203,D204,ZD300	VARISTOR;5.6V,20A,1x0.5x0.6mm,TP
1	0406-001152	D301	DIODE-TVS;SD05,6/-/,350W,SOD-323
1	4709-001279	F1000	COUPLER-DIRECTION;897.5+-17.5MHZ,18+-1DB,26DB,1.6X
1	4709-001278	F1001	COUPLER-DIRECTION;1850+-140MHZ,19.7+-1.4DB,25DB,1.
1	2909-001180	F1002	FILTER-DUPLEXER;942.5MHZ,897.5MHZ,0.2/0.5DB,TP,-,-
1	2904-001390	F1004	FILTER-SAW;942.5MHZ,-,1.0DB,TP,2.3DB,-
1	2904-001410	F1005	FILTER-SAW;1.96GHZ,-,1930-1990MHZ/2.4DB,TP,1930-19
1	2904-001403	F1006	FILTER-SAW;1.8425GHZ,-,1805-1880MHZ/2.0DB,TP,1805-
1	2901-001193	F200,F201,F202,F203	FILTER-EMI SMD;25V,0.1A,-,35pF,3.2x1.6x0.75MM,TP
1	2901-001193	F204	FILTER-EMI SMD;25V,0.1A,-,35pF,3.2x1.6x0.75MM,TP
1	2703-001288	L1000	INDUCTOR-SMD;2.7nH,0.5nH,1.6x0.8X0.8mm
1	2703-001512	L1001	INDUCTOR-SMD;27nH,5%,1.8x1.12x1.02mm
1	2703-002165	L1002	INDUCTOR-SMD;7.5nH,5%,1.6x1.12x1.02mm
1	2703-001751	L1004,L900	INDUCTOR-SMD;3.9nH,0.3nH,1.0x0.5x0.5mm
1	2703-001747	L1005	INDUCTOR-SMD;4.7nH,0.3nH,1.0x0.5x0.5mm
1	2703-002471	L1006	INDUCTOR-SMD;6.2NH,5%,1608
1	3301-001105	L801	CORE-FERRITE;AB,1.6x0.8x0.8mm,-,-
1	0604-001146	LED200	PHOTO-IRDA;- ,875NM,500MW,30DEG,TP
1	4302-001119	M101	BATTERY-LI(2ND);3V,0.1MAH,-,-,3.1V,-
1	2801-004116	OSC601	CRYSTAL-UNIT;0.032768MHZ,20PPM,28-ABK,12.5FF,65KOH
1	2809-001260	OSC801	OSCILLATOR-VCTCXO;13MHZ,3PPM,10KOHM//10PF,TP,3V,-
1	0504-000168	Q100	TR-DIGITAL;RN1104,NPN,100MW,47K/47K,SSM,TP
1	0502-001201	Q101	TR-POWER;ZXT13P20DE6,PNP,1100MW,SOT-23-6,TP,300-90
1	0501-000225	Q400	TR-SMALL SIGNAL;2SC4617,NPN,200mW,EM3,TP,120-5
1	0504-000167	Q700,Q701,Q702	TR-DIGITAL;RN1102,NPN,100MW,10K/10K,SSM,TP
1	2007-001319	R100	R-CHIP;1.2Kohm,5%,1/16W,DA,TP,1005
1	2007-007311	R1000	R-CHIP;22Kohm,1%,1/16W,DA,TP,1005
1	2007-007142	R1001,R111,R611	R-CHIP;10Kohm,1%,1/16W,DA,TP,1005
1	2007-007309	R1002	R-CHIP;12Kohm,1%,1/16W,DA,TP,1005
1	2007-000138	R1003,R1004,R1008	R-CHIP;100ohm,5%,1/16W,DA,TP,1005
1	2007-001301	R1005,R1006	R-CHIP;68ohm,5%,1/16W,DA,TP,1005
1	2007-000138	R1009	R-CHIP;100ohm,5%,1/16W,DA,TP,1005
1	2007-000172	R101,R200,R400,R506	R-CHIP;10ohm,5%,1/16W,DA,TP,1005
1	2007-001288	R1010,R1014	R-CHIP;18ohm,5%,1/16W,DA,TP,1005
1	2007-007008	R1011,R1012,R1015	R-CHIP;300OHM,5%,1/16W,DA,TP,1005
1	2007-000174	R1013,R1017	R-CHIP;47ohm,5%,1/16W,DA,TP,1005

Level	SEC Code	Design LOC	DESCRIPTIONS
1	2007-007008	R1016	R-CHIP;300OHM,5%,1/16W,DA,TP,1005
1	2007-007698	R1018	R-CHIP;5.1Kohm,1%,1/16W,DA,TP,1005
1	2007-000167	R102	R-CHIP;390Kohm,5%,1/16W,DA,TP,1005
1	2007-007200	R103,R709,R710	R-CHIP;2.4OHM,5%,1/16W,DA,TP,1005
1	2007-000758	R110,R804	R-CHIP;330Kohm,5%,1/16W,DA,TP,1005
1	2007-007139	R112	R-CHIP;47Kohm,1%,1/16W,DA,TP,1005
1	2007-001323	R113	R-CHIP;3Kohm,5%,1/16W,DA,TP,1005
1	2007-000140	R303,R307,R308,R309	R-CHIP;1Kohm,5%,1/16W,DA,TP,1005
1	2007-000157	R305,R306,R608,R609	R-CHIP;47Kohm,5%,1/16W,DA,TP,1005
1	2007-000140	R310,R423	R-CHIP;1Kohm,5%,1/16W,DA,TP,1005
1	2007-007771	R312,R429,R700,R711	R-CHIP;0OHM,5%,1/16W,DA,TP,1005
1	2007-003001	R401	R-CHIP;12OHM,5%,1/16W,DA,TP,1005
1	2007-000159	R403,R406,R408,R421	R-CHIP;56Kohm,5%,1/16W,DA,TP,1005
1	2007-000775	R404,R407,R412	R-CHIP;33Kohm,5%,1/16W,DA,TP,1005
1	2007-000148	R405,R420,R424	R-CHIP;10Kohm,5%,1/16W,DA,TP,1005
1	2007-000141	R409,R414	R-CHIP;2.2Kohm,5%,1/16W,DA,TP,1005
1	2007-001119	R410	R-CHIP;680ohm,5%,1/16W,DA,TP,1005
1	2007-001325	R413	R-CHIP;3.3Kohm,5%,1/16W,DA,TP,1005
1	2007-000162	R415,R600,R701,R713	R-CHIP;100Kohm,5%,1/16W,DA,TP,1005
1	2007-001333	R422	R-CHIP;18Kohm,5%,1/16W,DA,TP,1005
1	2007-000172	R606,R715,R800,R805	R-CHIP;10ohm,5%,1/16W,DA,TP,1005
1	2007-000170	R610	R-CHIP;1Mohm,5%,1/16W,DA,TP,1005
1	2007-007308	R612,R613	R-CHIP;33Kohm,1%,1/16W,DA,TP,1005
1	2007-002796	R712	R-CHIP;510ohm,5%,1/16W,DA,TP,1005
1	2007-000162	R714	R-CHIP;100Kohm,5%,1/16W,DA,TP,1005
1	2007-002797	R801,R802	R-CHIP;560ohm,5%,1/16W,DA,TP,1005
1	2007-007771	R803,R901	R-CHIP;0OHM,5%,1/16W,DA,TP,1005
1	1203-002568	U100	IC-VOLTAGE REGULATOR;PSC2006,MLCC,68P,10X10MM,PLAS
1	1209-001379	U1000	IC-ETC, LINEAR;HD155173ANPEL,-,16P,-,-,3.4V,240MW,
1	1201-001864	U1001	IC-POWER AMP;08123,-,8P,13.75X8MM,DUAL,-,-,4.5V,-,
1	3711-004621	U1002	CONNECTOR-HEADER;BOX,14P,2R,0.5mm,SMD-S,AUF
1	1203-002127	U101	IC-BATTERY;1734,SOT-23,6P,150MIL,PLASTIC,4.7/5.3V,
1	0506-001052	U102	TR-ARRAY;UMH9N,NPN,2,150MW,SC-88,TP,68-
1	1001-001152	U400	IC-ANALOG MULTIPLEX;MAX4624EU-T,-,SOT23,6P,173MIL,
1	1204-001811	U401	IC-MELODY;YMU759-QE2,QFN,32P,-,PLASTIC,6V,-,-20TO+
1	1109-001226	U501,U502	IC-ETC. MEMORY;28F6408W30,4MX16/512KX16BIT,CSP,80P

Level	SEC Code	Design LOC	DESCRIPTIONS
1	GH09-00020A	U601	IC MICOM-SGHS100;TR09WQTEB17IN2B-DT,SGH-S100,-,-,-
1	1209-001219	U602	IC-SENSOR;LM60C,SOT-23,3P,115MIL,PLASTIC
1	1204-001984	U700	IC-SIGNAL PROCESSOR;CSP1093CR1-RT10-DB,FSBGA,108P,
1	0504-001042	U701,U702,U703	TR-DIGITAL;BCR10PN,NPN/PNP,250mW,10K/10K,
1	0801-002345	U801	IC-CMOS LOGIC;7S04,INVERTER,SOT-353,5P,49MIL,SINGL
1	1205-002185	U900	IC-INTERFACE;SI4201-BM,MLP,20P,4X4MM,-,3V,-,-20TO+
1	1205-002184	U901	IC-TRANSCEIVER;SI4200-BM,MLP,32P,5X5MM,-,3V,-,-20T
1	1209-001434	U902	IC-PLL/SYNTHESISER;SI4133T-BM,MLP,28P,5X5MM,-,3V,-
1	1405-001082	ZD302,ZD303,ZD309	VARISTOR;5.6V,20A,1x0.5x0.6mm,TP
1	0406-001084	ZD305,ZD311	DIODE-TVS;SMF05,6/-/-V,200W,-
1	1405-001082	ZD310,ZD401,ZD402	VARISTOR;5.6V,20A,1x0.5x0.6mm,TP
1	1405-001082	ZD404,ZD405	VARISTOR;5.6V,20A,1x0.5x0.6mm,TP

2. SGH-S100 Exploded View and its Parts List

2-1. Cellular phone Exploded View

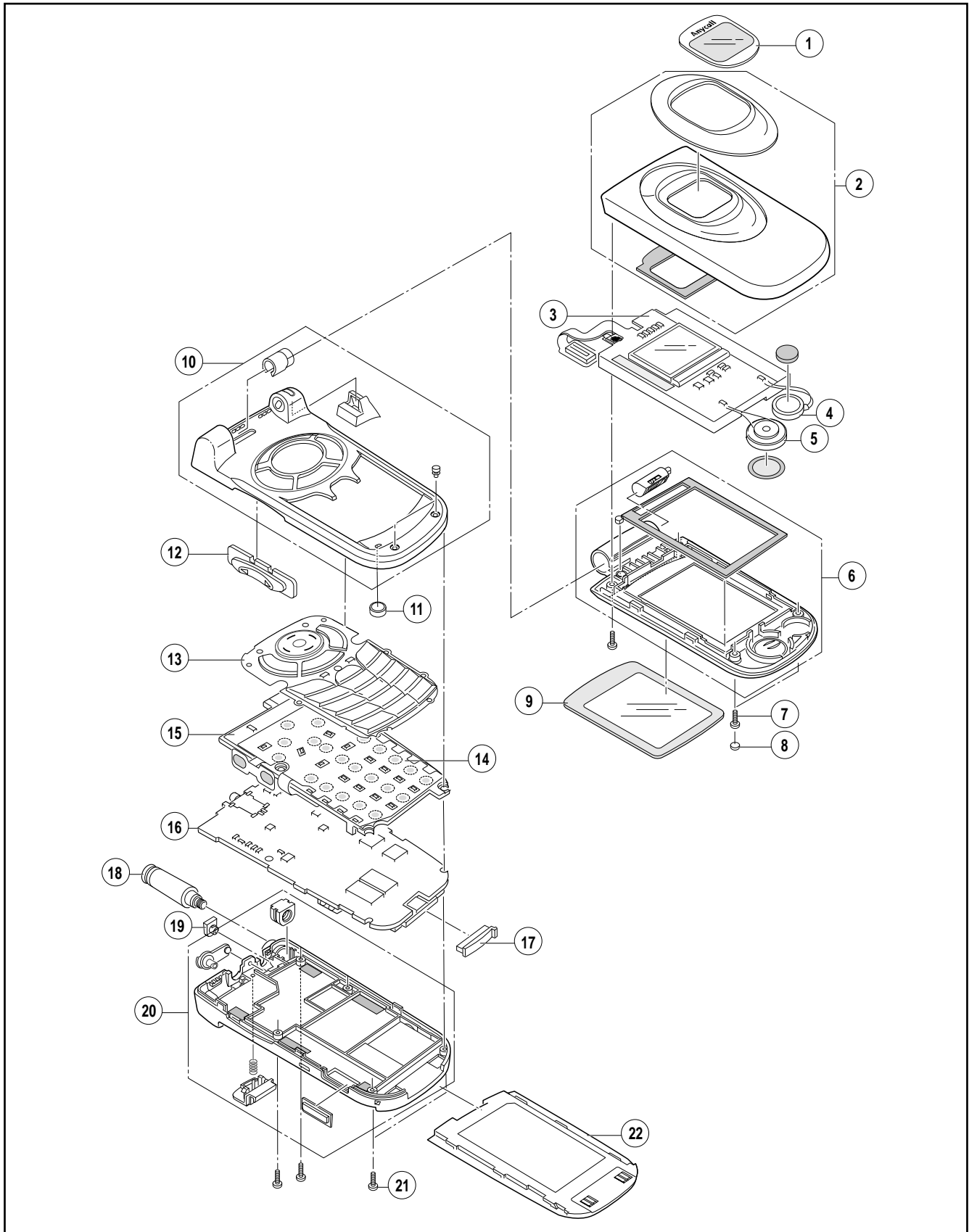

2-2. Cellular phone Parts List

Location No.	Description	SEC CODE	Remark
		Silver	
1	DUAL LCD WINDOW	GH72-04715A	
2	SUB, FOLDER UPPER	GH75-02078A	
3	LCD ASS'Y	GH07-00179A	
4	MOTOR	3101-001295	
5	SPEAKER	3001-001297	
6	SUB FOLDER LOWER	GH75-02079A	
7	SCREW	6001-001478	
8	SCREW CAP	GH74-02036A	
9	MAIN LCD WINDOW	GH72-04716A	
10	SUB, FRONT	GH75-02076A	
11	MIC	GH59-00138A	
12	KEY PAD ASS'Y	GH75-02124A	
13	VOLUME KEY ASS'Y	GH75-02123A	
14	SHIELD COVER	GH75-02203A	
15	KEY-PCB	GH59-00425A	
16	MAIN PBA	GH92-01302A	
17	CONNECTOR COVER	GH73-01230A	
18	ANTENNA	GH42-00193A	
19	R/F COVER	GH73-01229A	
20	SUB, REAR COVER ASS'Y	GH75-02077A	
21	SCREW	6001-001479	
22	BATTERY	GH43-00558A	720 mAH
		GH43-00563A	900 mAH

2-3. Test Jig (GH80-00865A)

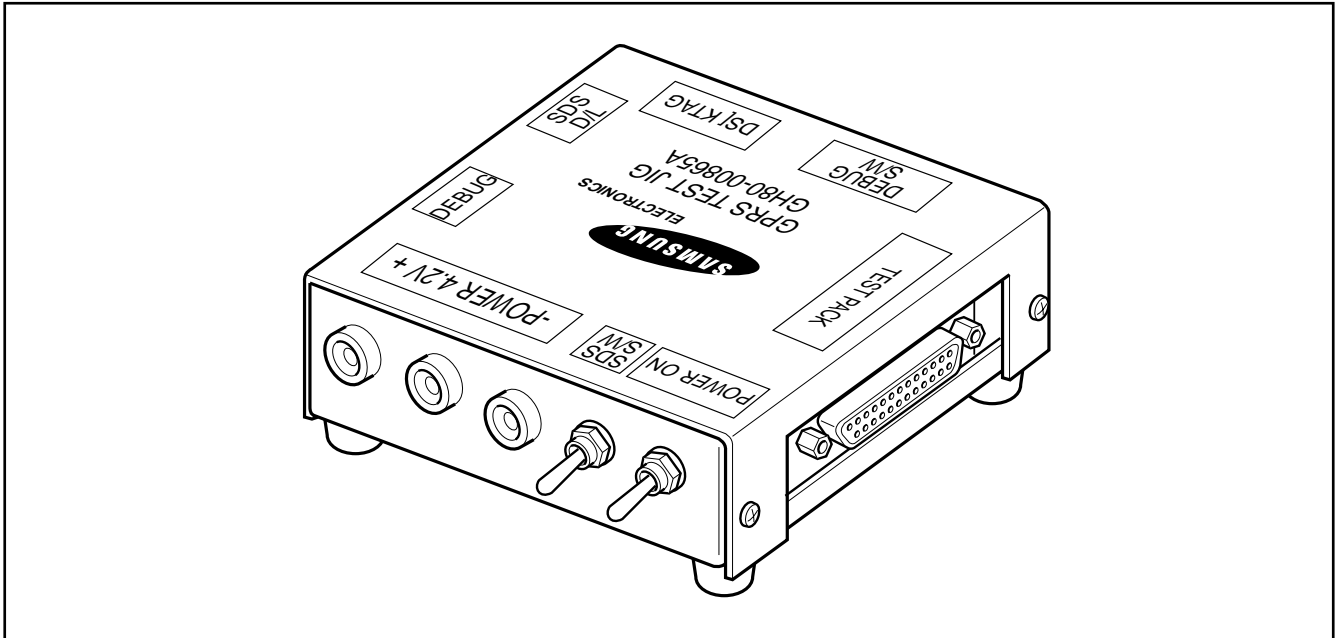

Data Link Cable

(GH39-00152A)

Test Cable

(GH39-00165A)

RF Cable

(GH39-00093A)

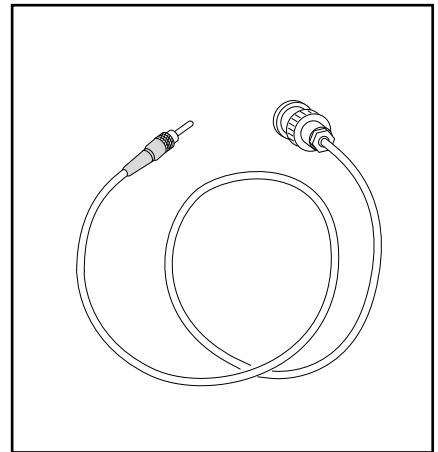
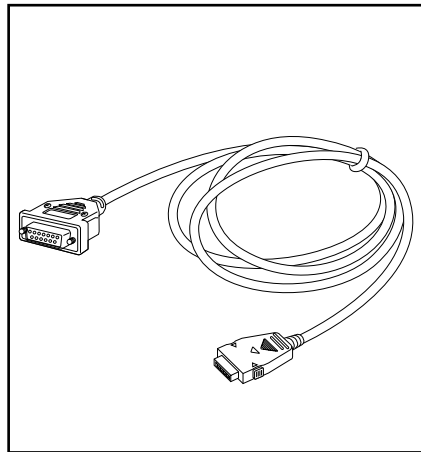
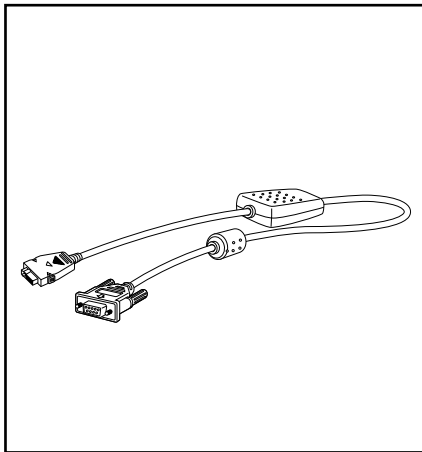

	SWITCH				
MODE	POWER ON	SDS S/W	DEBUG S/W	SDS D/L	DEBUG
D/L	HIGH	LOW	LOW	CONNECT	N.C
CAL	HIGH	LOW	LOW	CONNECT	N.C

2-4. Test Jig

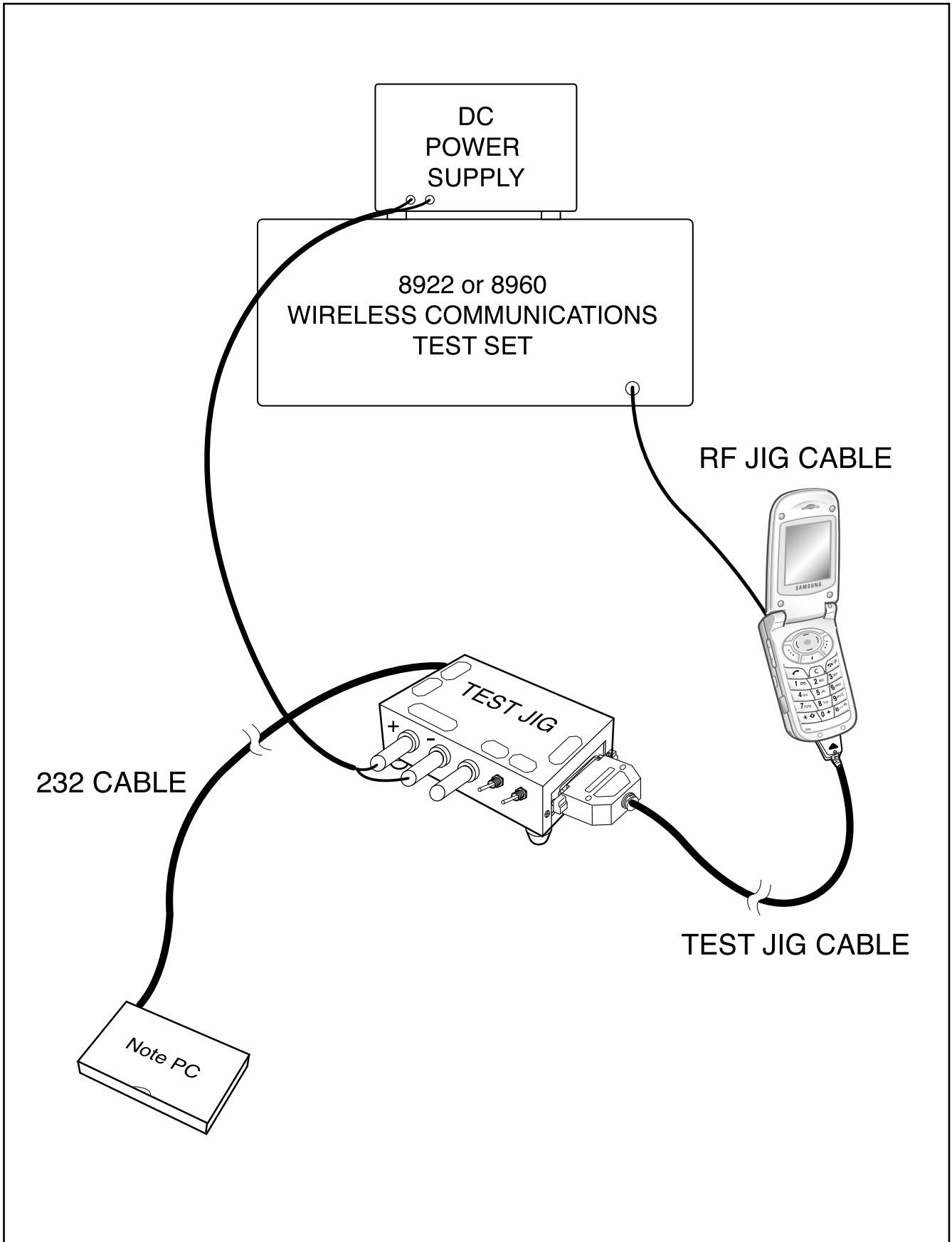

3. SGH-S100 Block Diagrams

3-1. RF Solution Block Diagram

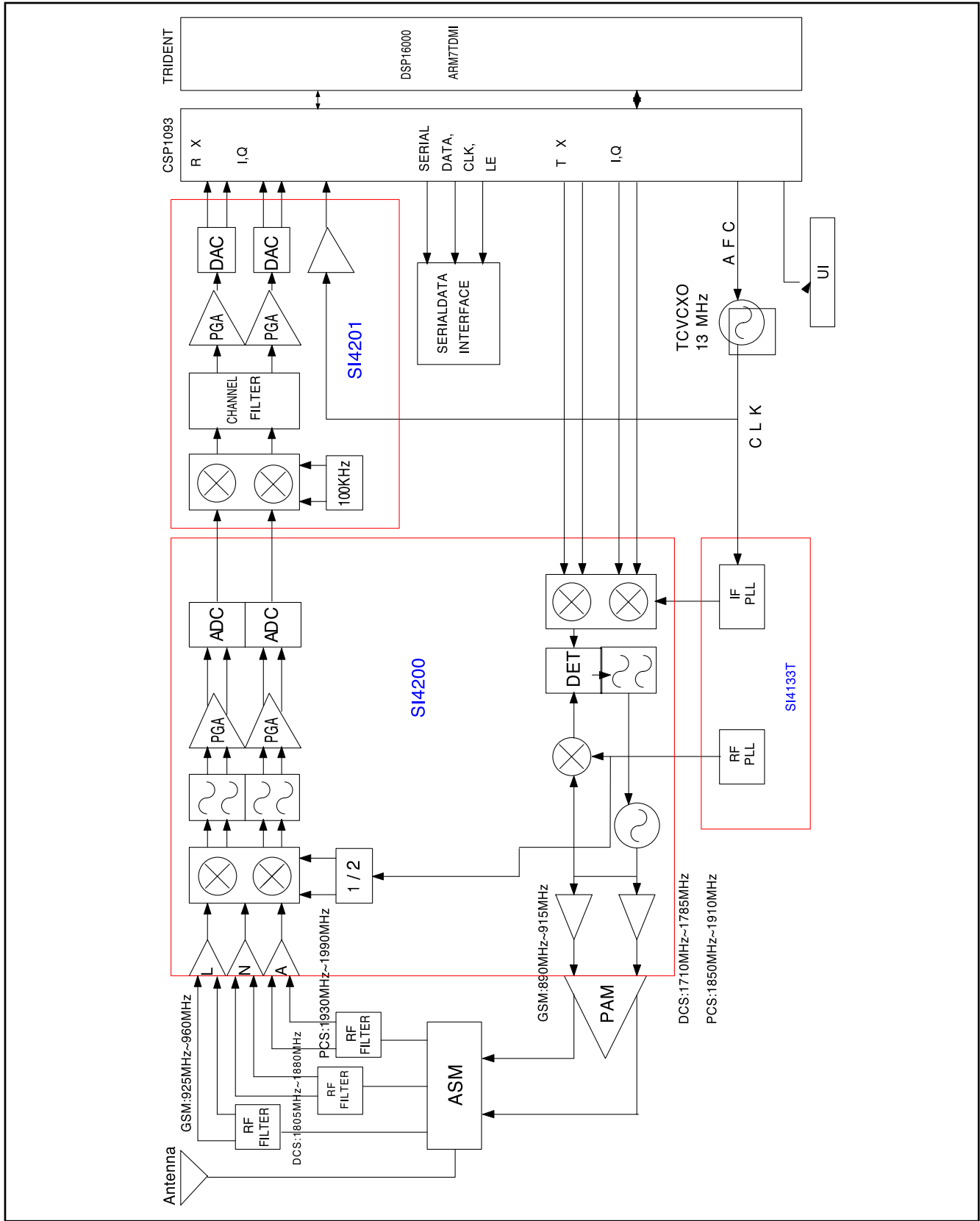

3-2. Base Band Solution Block Diagram

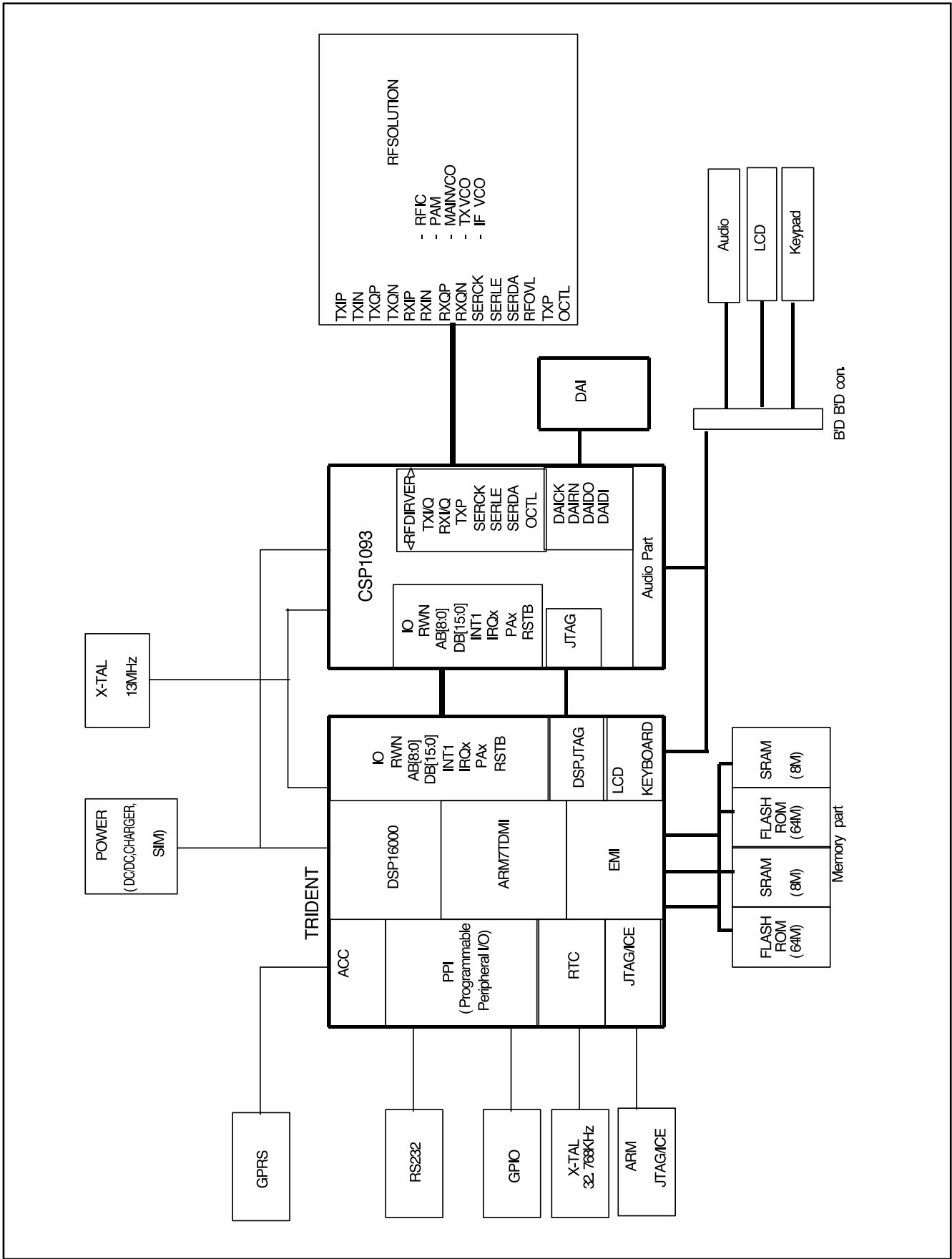

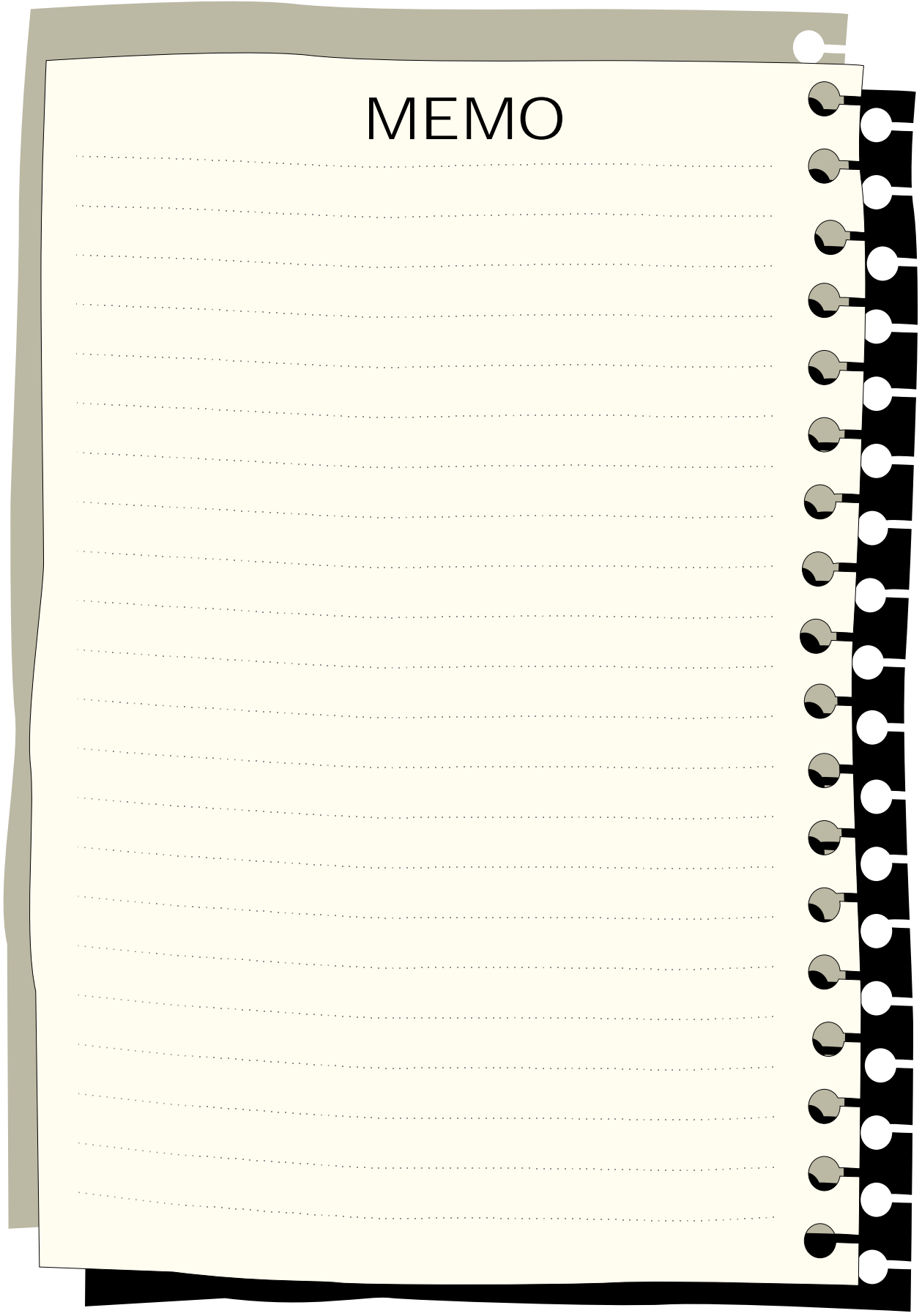

4. SGH-S100 PCB Diagrams

1. Main PCB Top Diagram

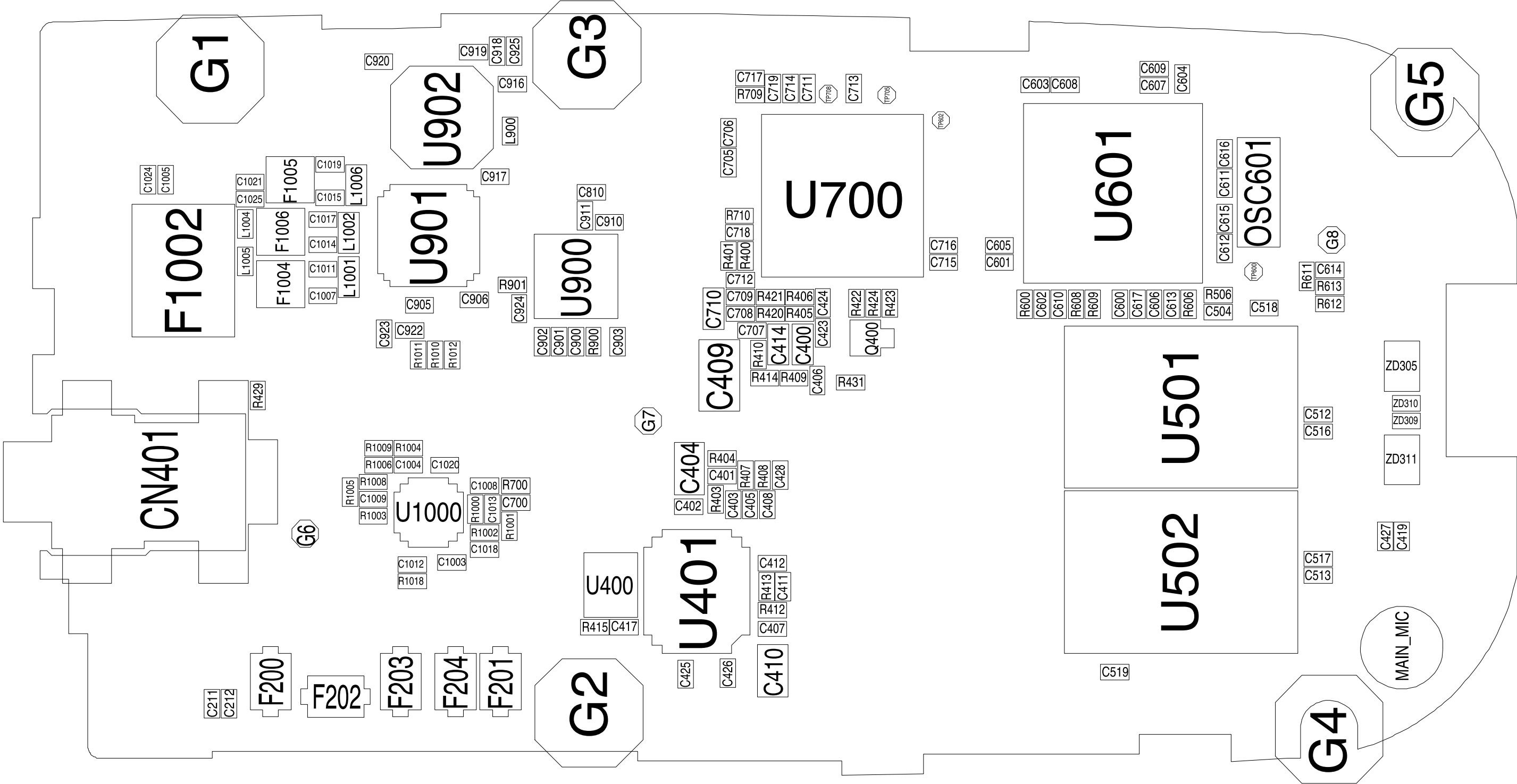

2. Main PCB Bottom Diagram

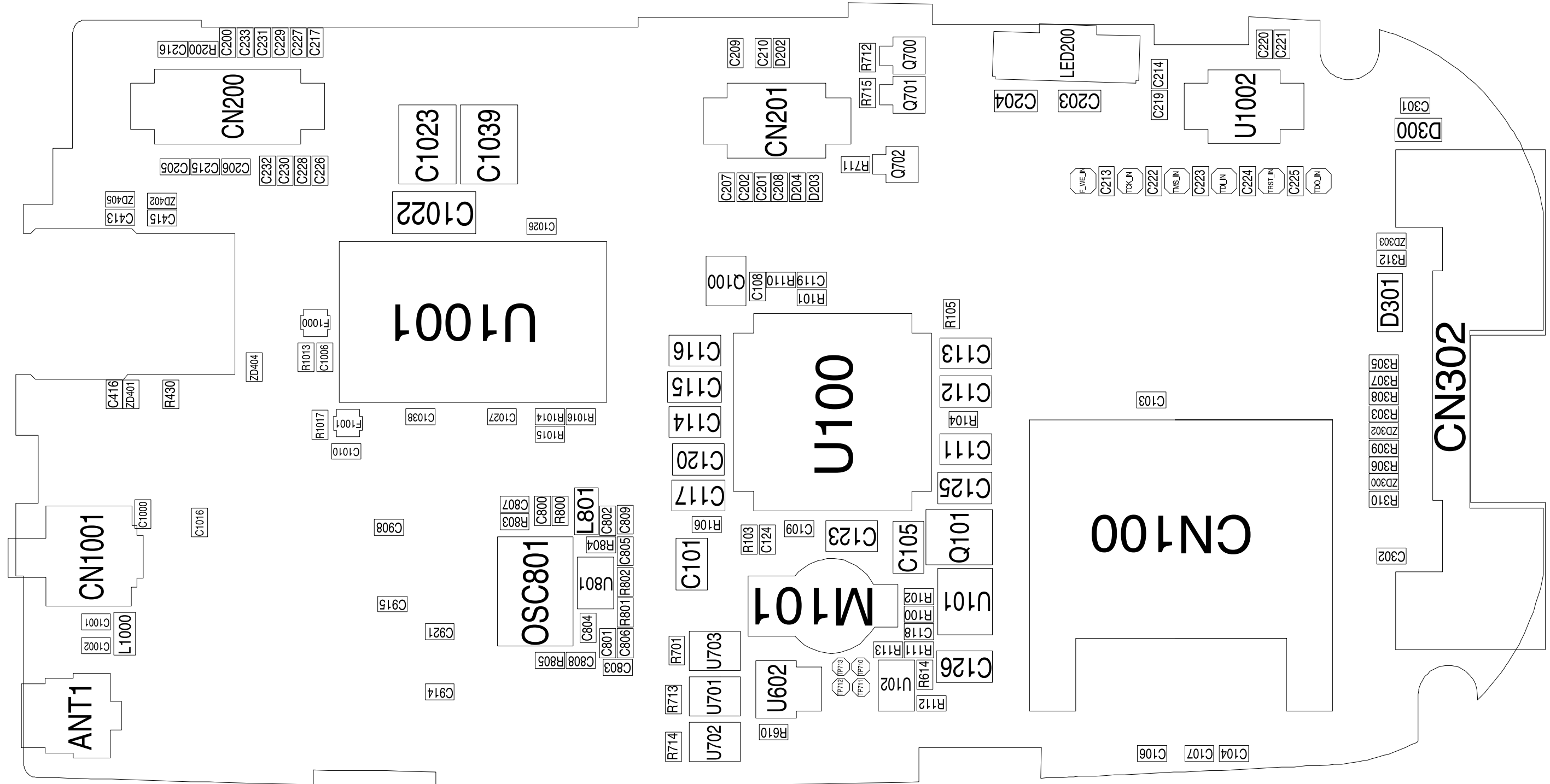

5.SGH-S100 Flow Chart of Troubleshooting and Circuit Diagrams

5-1. Power ON

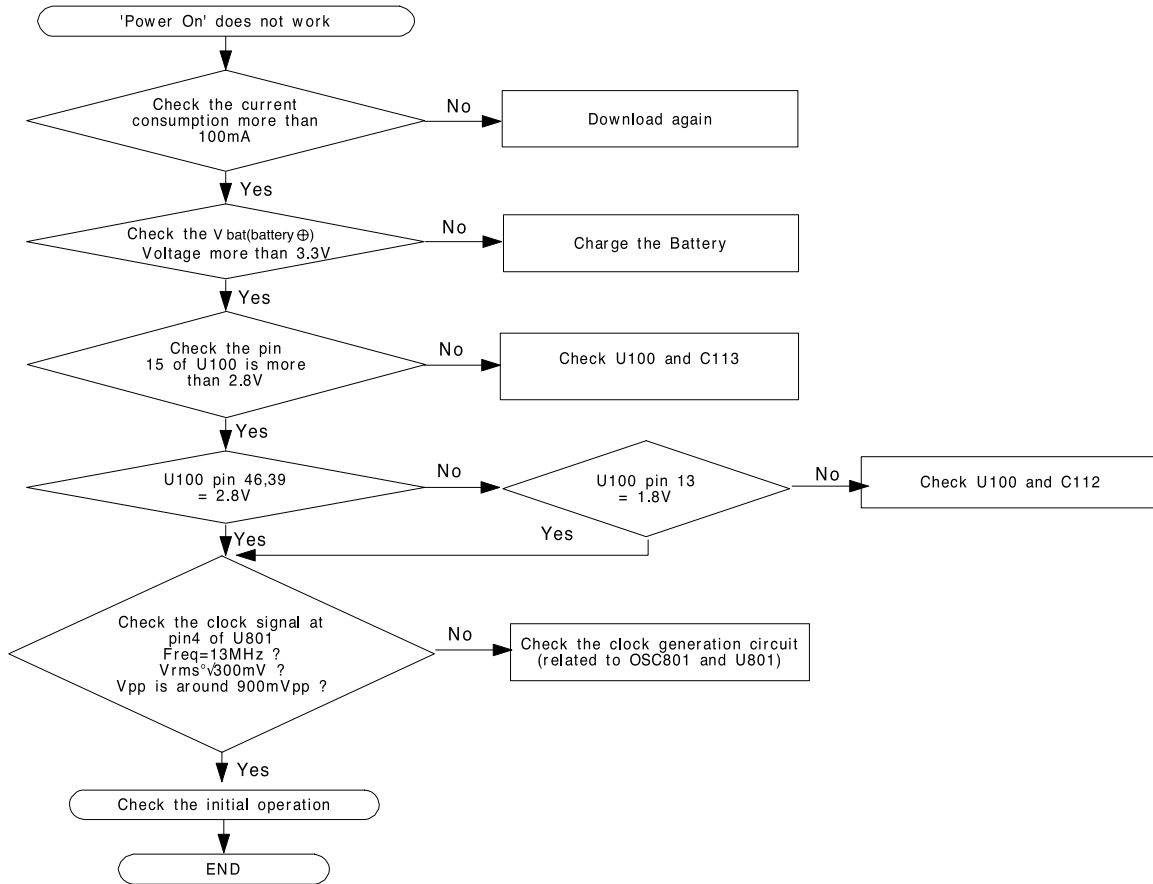

5-2. Initial

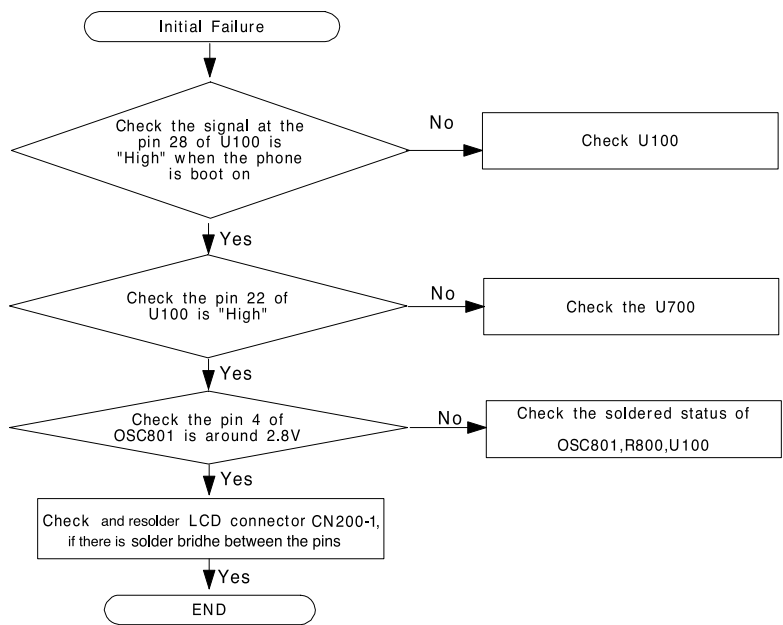

5-3. Sim Part

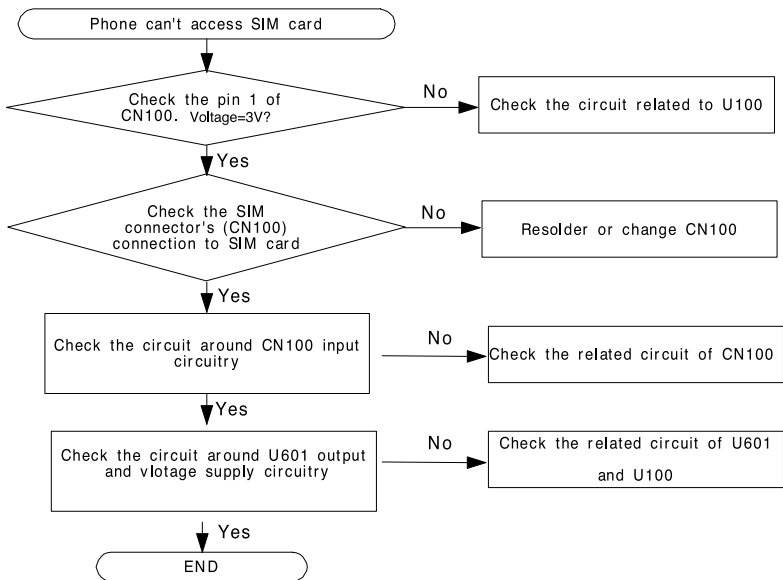

5-4. Charging Part

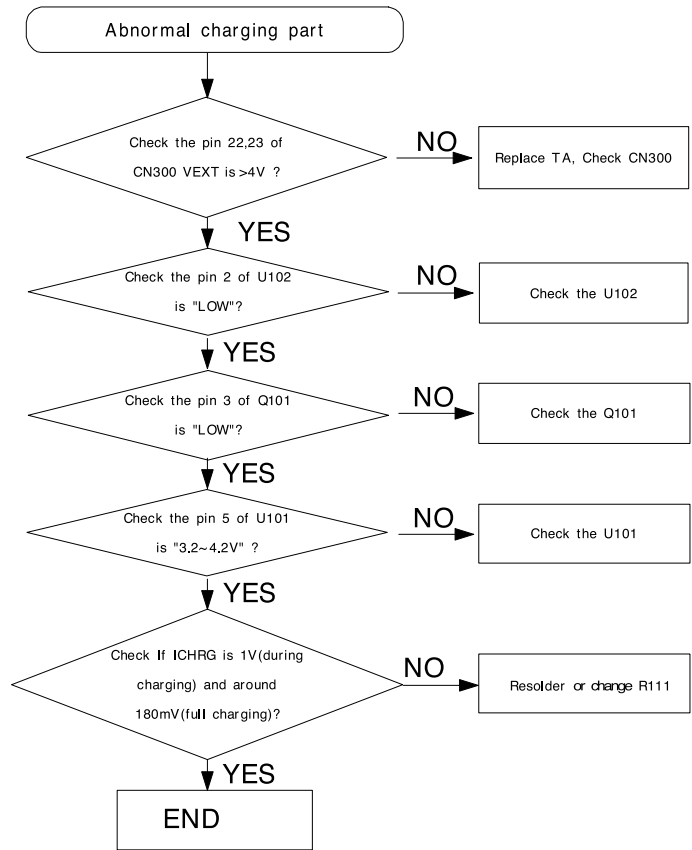

5-5. Microphone Part

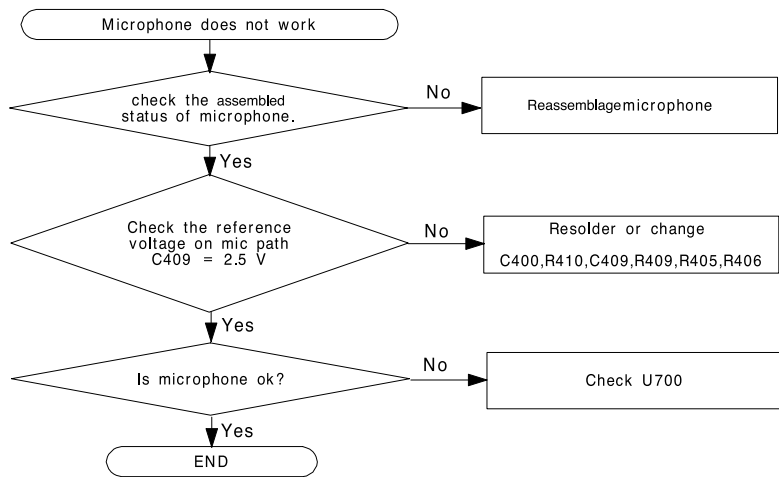

5-6. Speaker Part

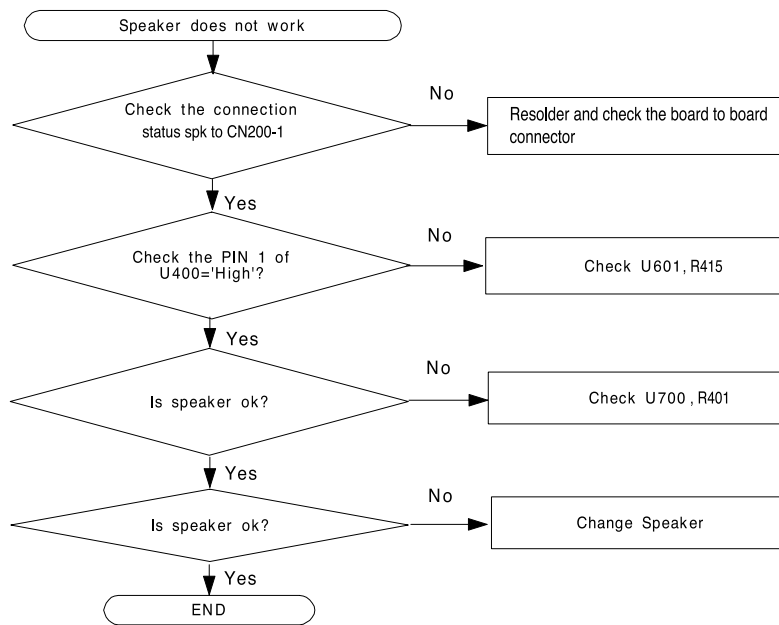

5-7. PCS Transmitter

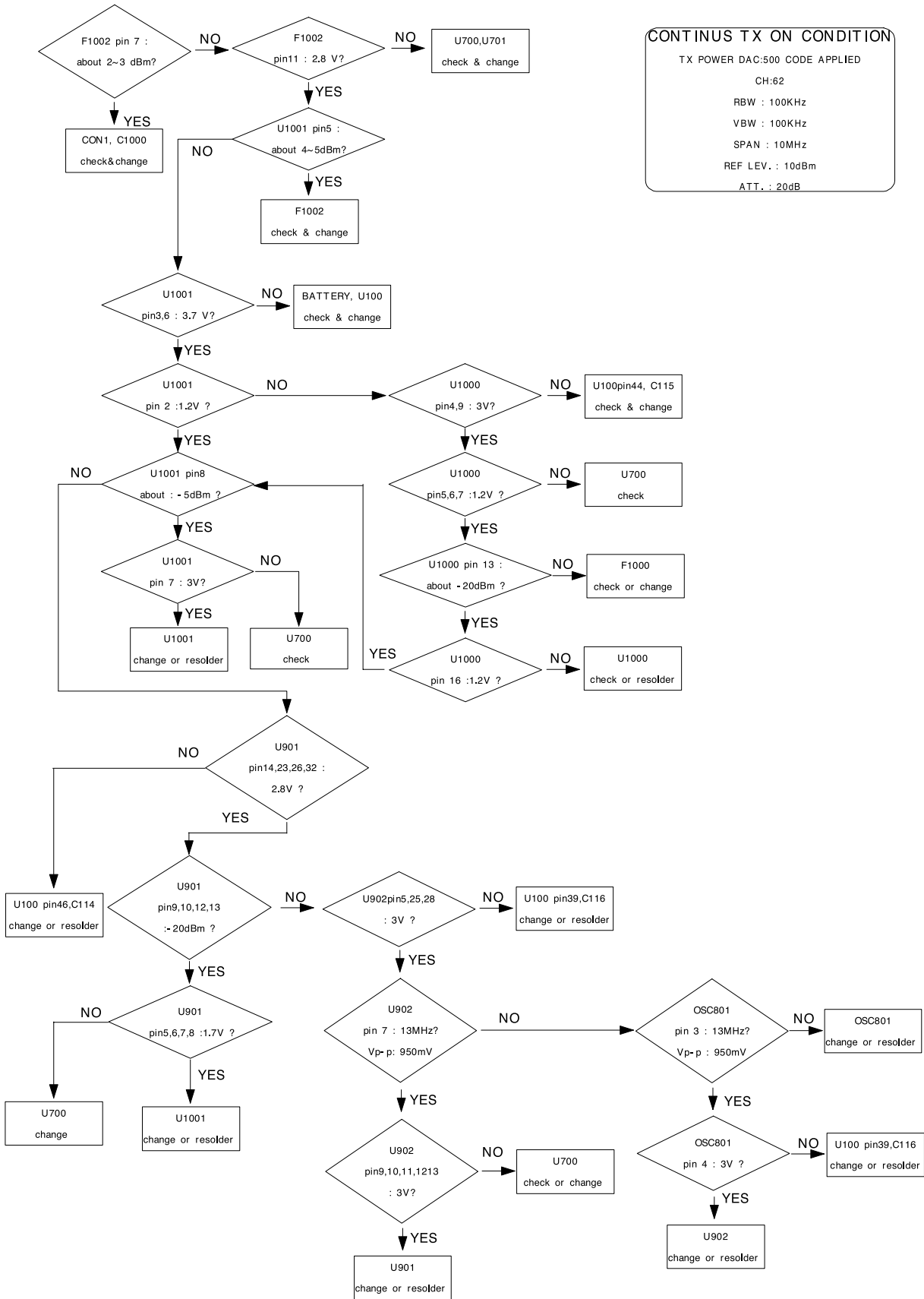

CONTINUS TX ON CONDITION
 TX POWER DAC:500 CODE APPLIED
 CH:62
 RBW : 100KHz
 VBW : 100KHz
 SPAN : 10MHz
 REF LEV. : 10dBm
 ATT. : 20dB

5-8. PCS Receiver

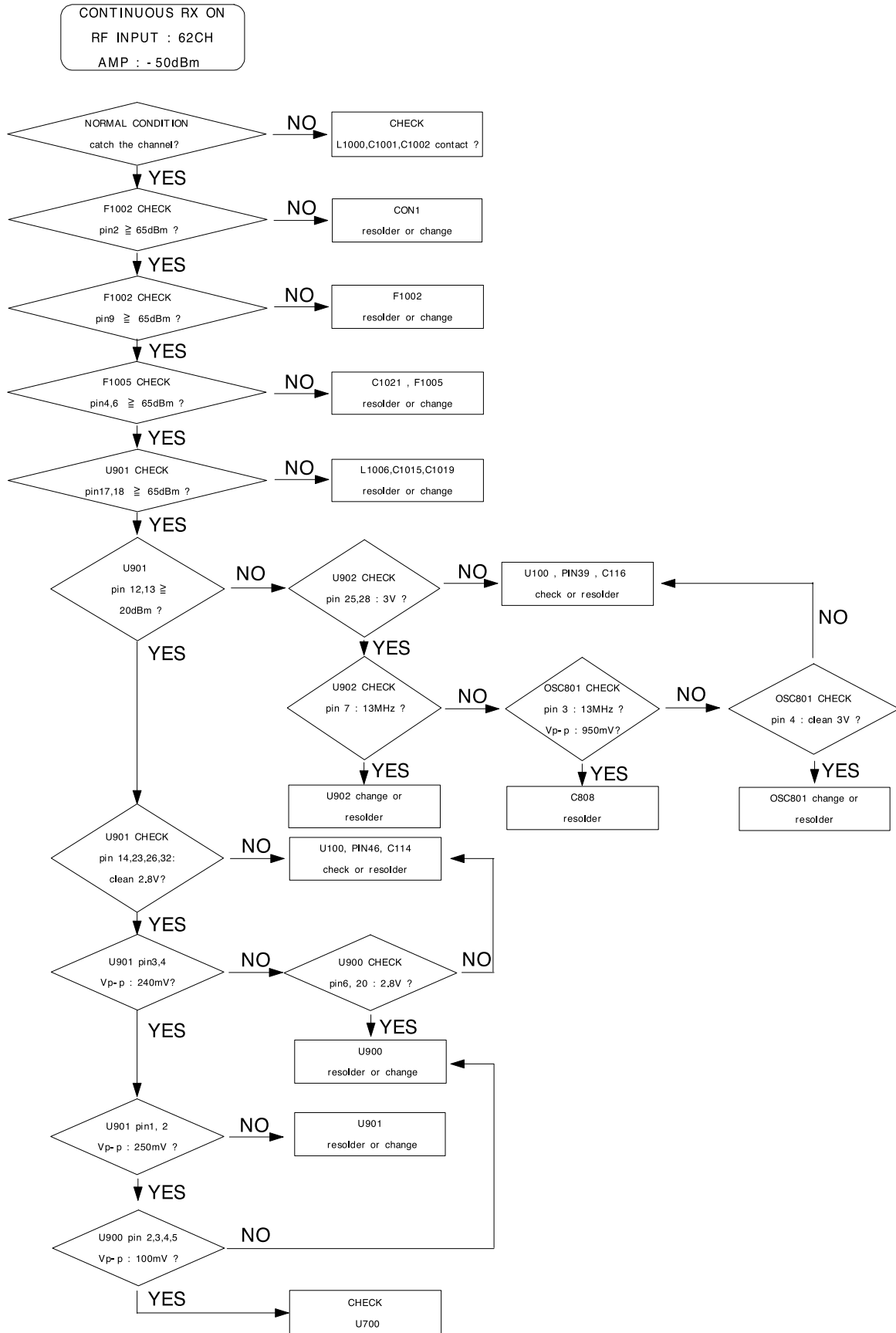

5-9. Back Light

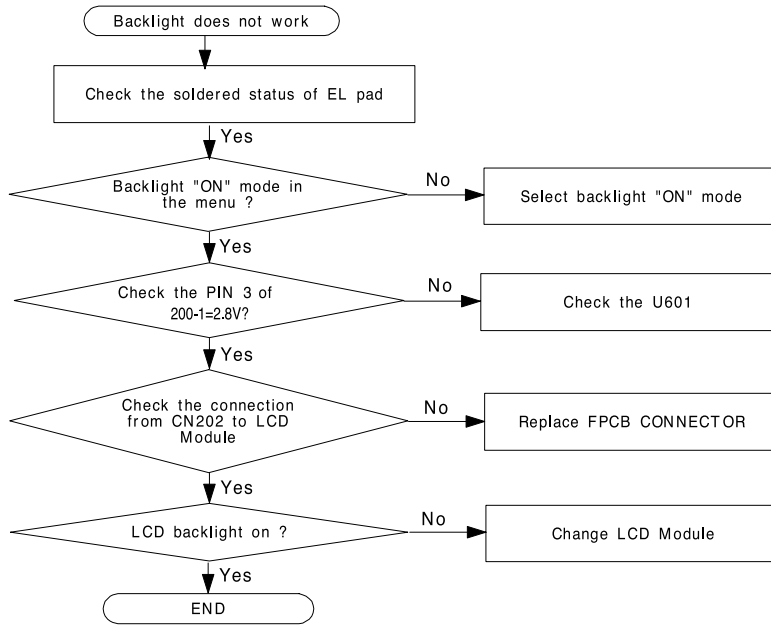

5-10. Alert Tone

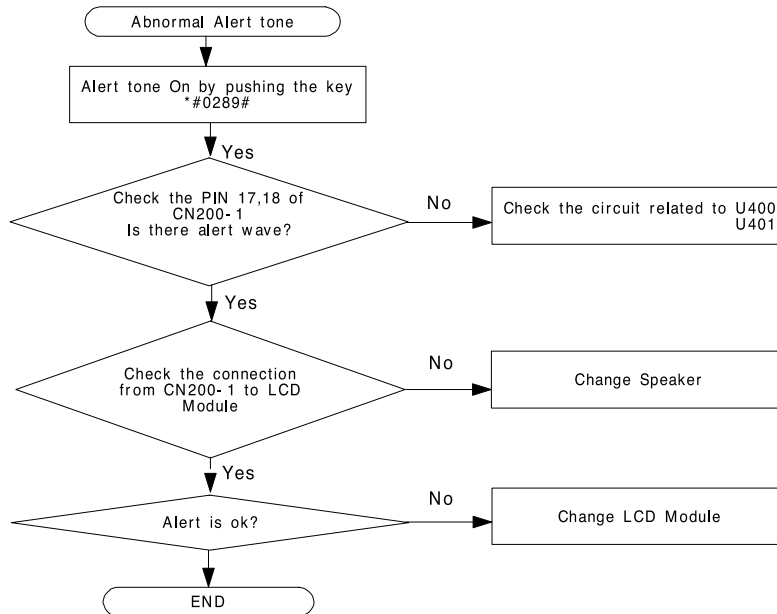

5-11. GSM Receiver

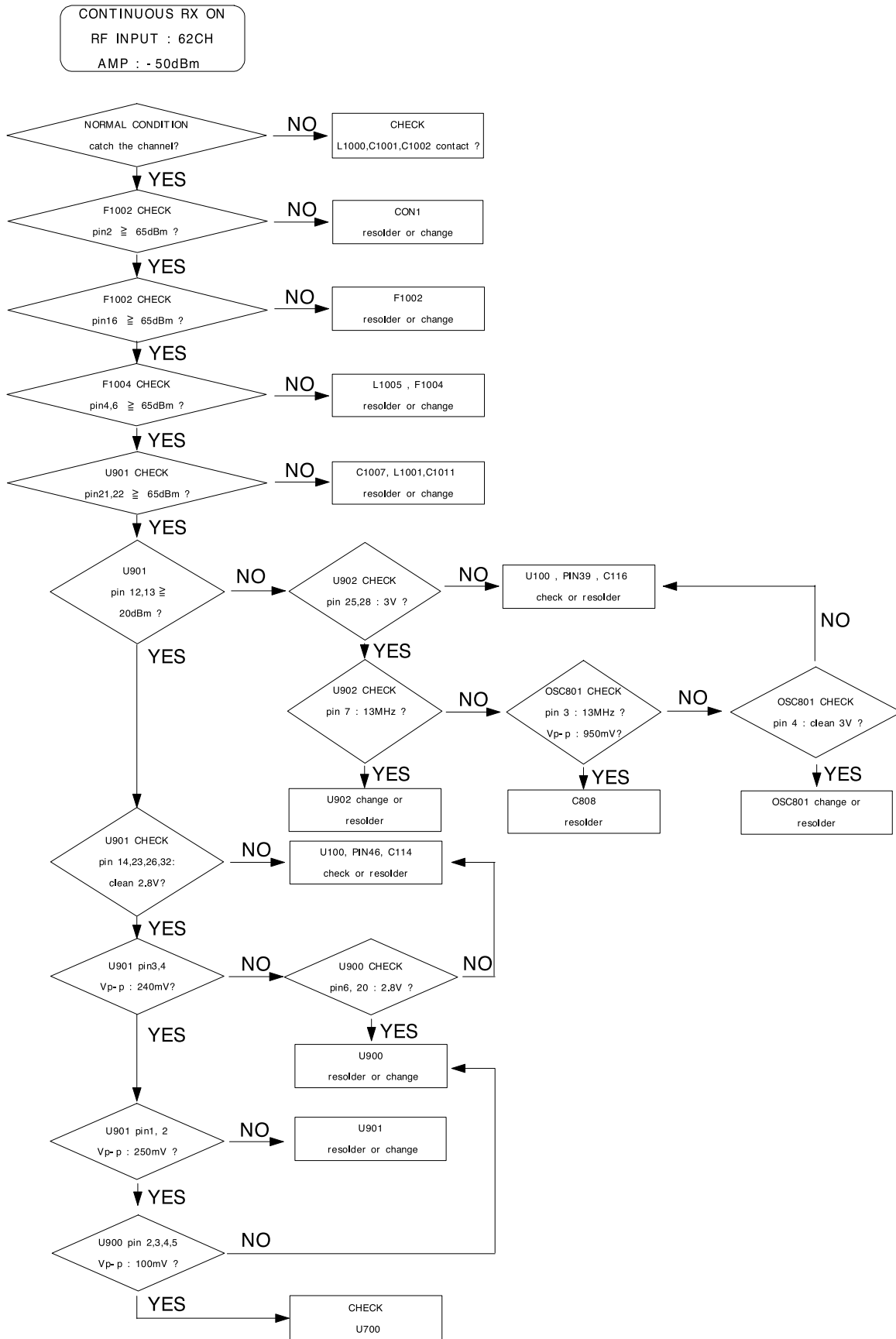

5-12. GSM Transmitter

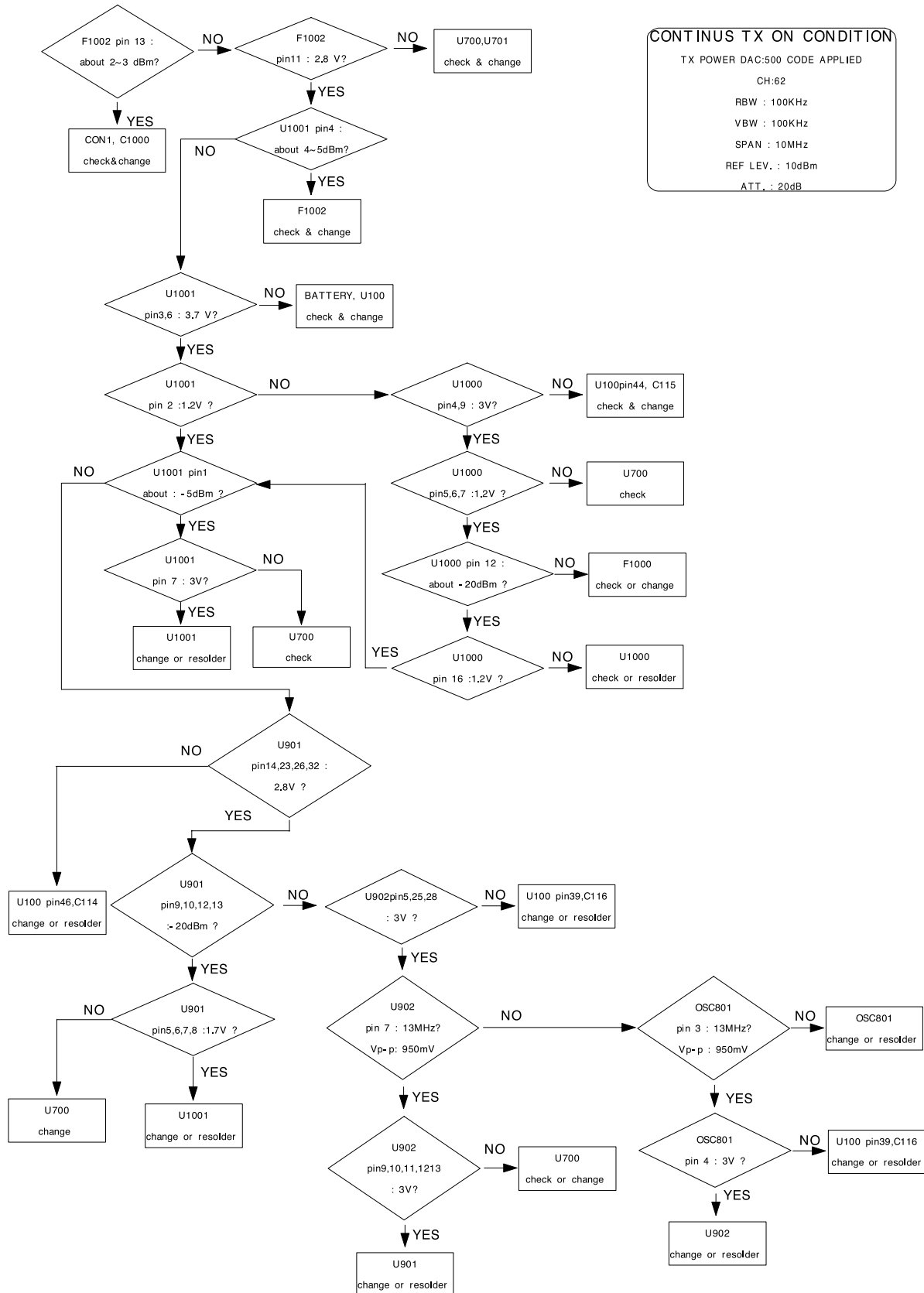

CONTINUS TX ON CONDITION

TX POWER DAC:500 CODE APPLIED

CH:62

RBW : 100KHz

VBW : 100KHz

SPAN : 10MHz

REF LEV. : 10dBm

ATT. : 20dB

5-13. DCS Receiver

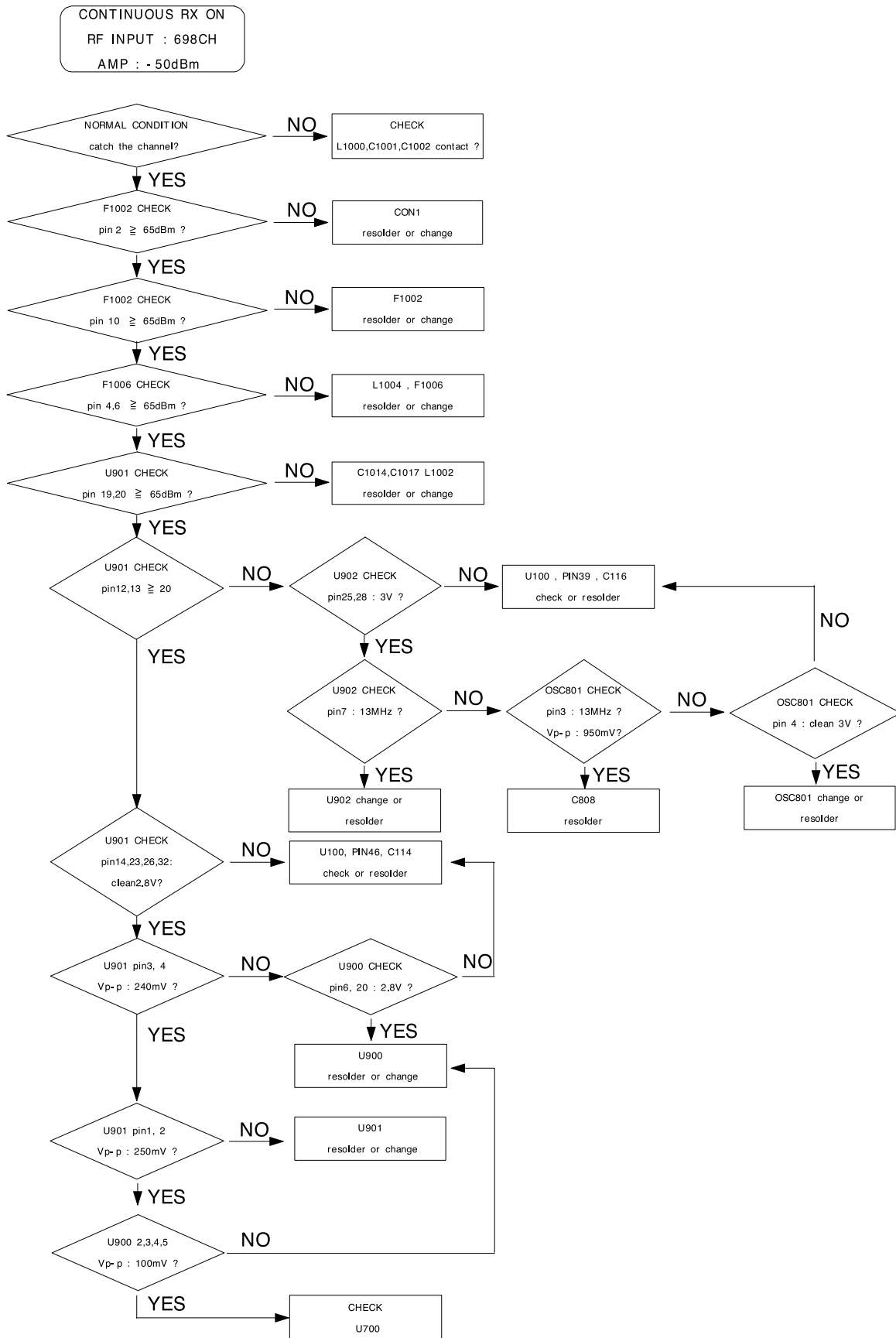

5-14. DCS Transmitter

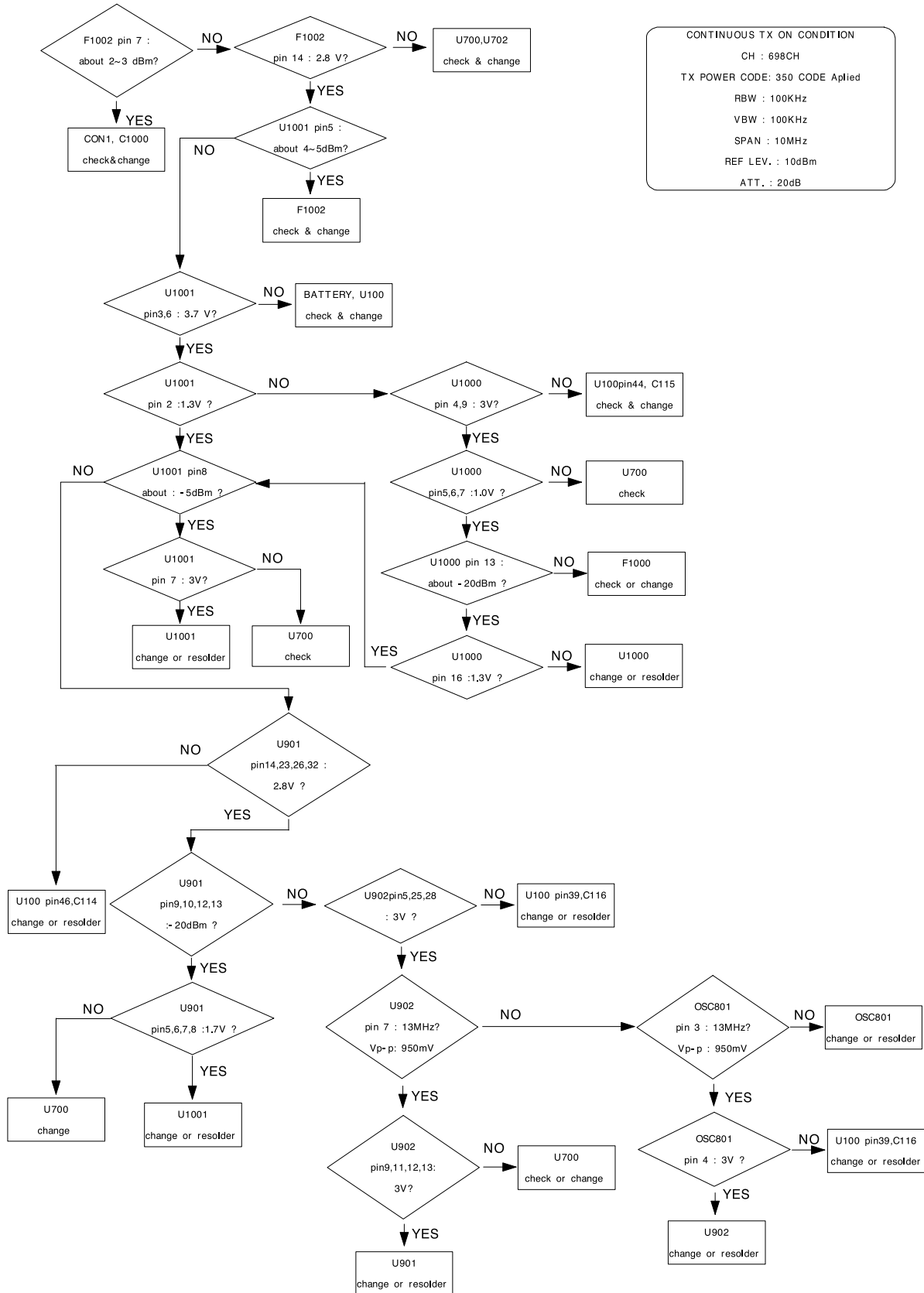

CONTINUOUS TX ON CONDITION
 CH : 698CH
 TX POWER CODE: 350 CODE Applied
 RBW : 100KHz
 VBW : 100KHz
 SPAN : 10MHz
 REF LEV. : 10dBm
 ATT. : 20dB

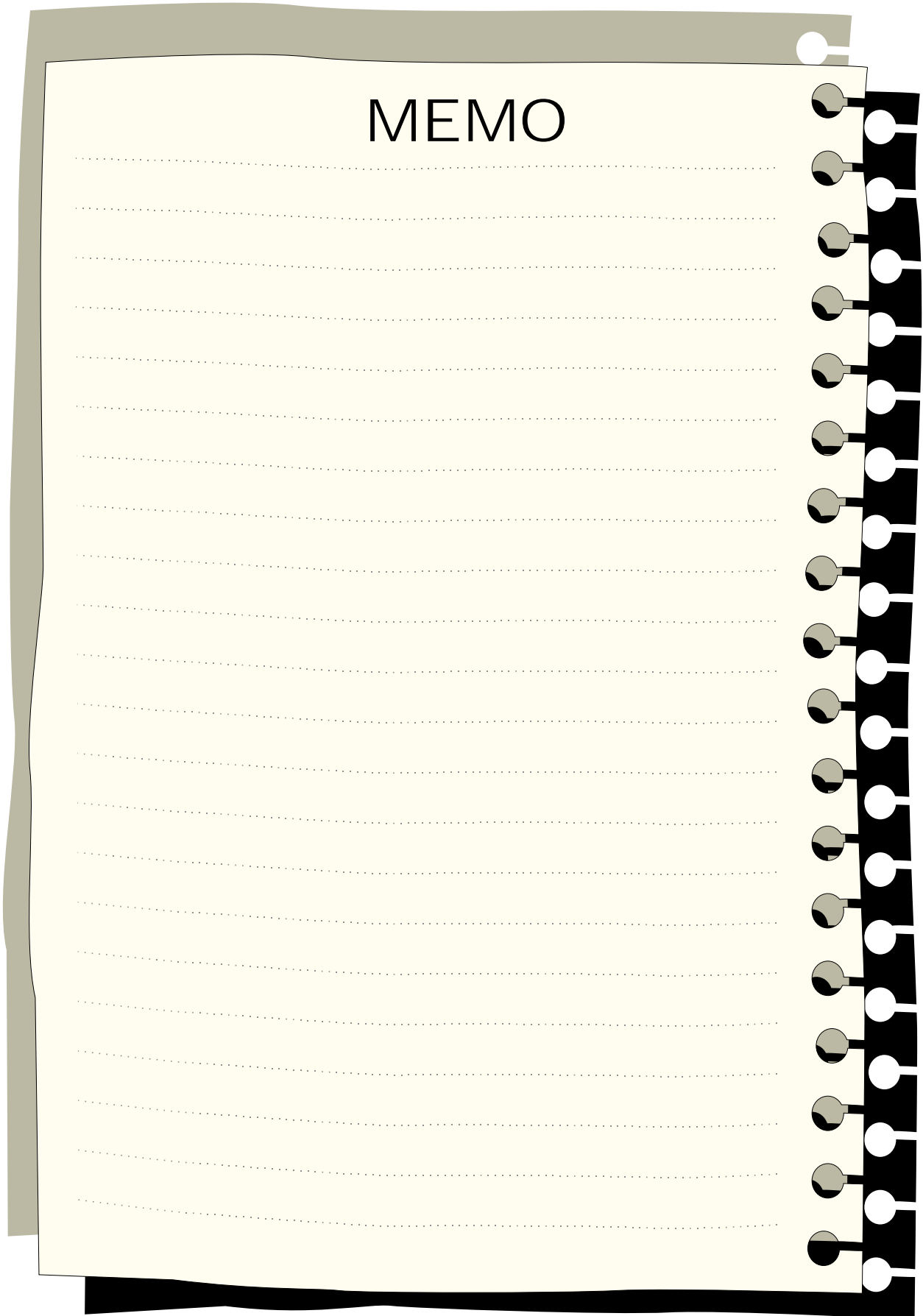

5-15. Power Circuit Diagram

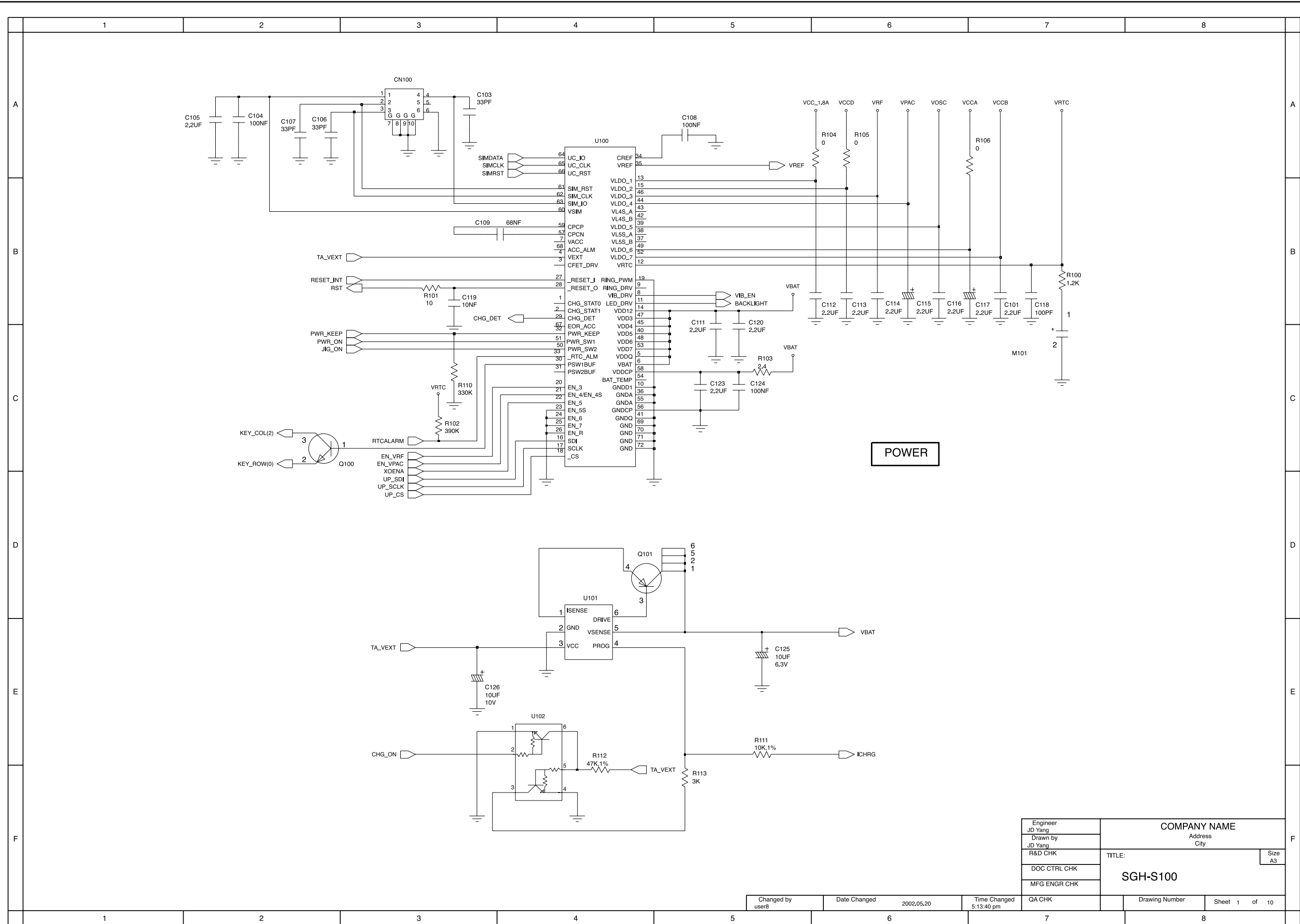

Engineer JD Yang	COMPANY NAME	
Drawn by JD Yang	Address City	
R&D CHK	TITLE:	Size A3
DOC CTRL CHK	SGH-S100	
MFG ENGR CHK		

Changed by user8	Date Changed 2002.05.20	Time Changed 5:13:40 pm	QA CHK	Drawing Number	Sheet 1 of 10
---------------------	----------------------------	----------------------------	--------	----------------	---------------

5-16. LCD & KEYPAD & EMI FILTER & JTAG & IRDA Connector Circuit Diagram

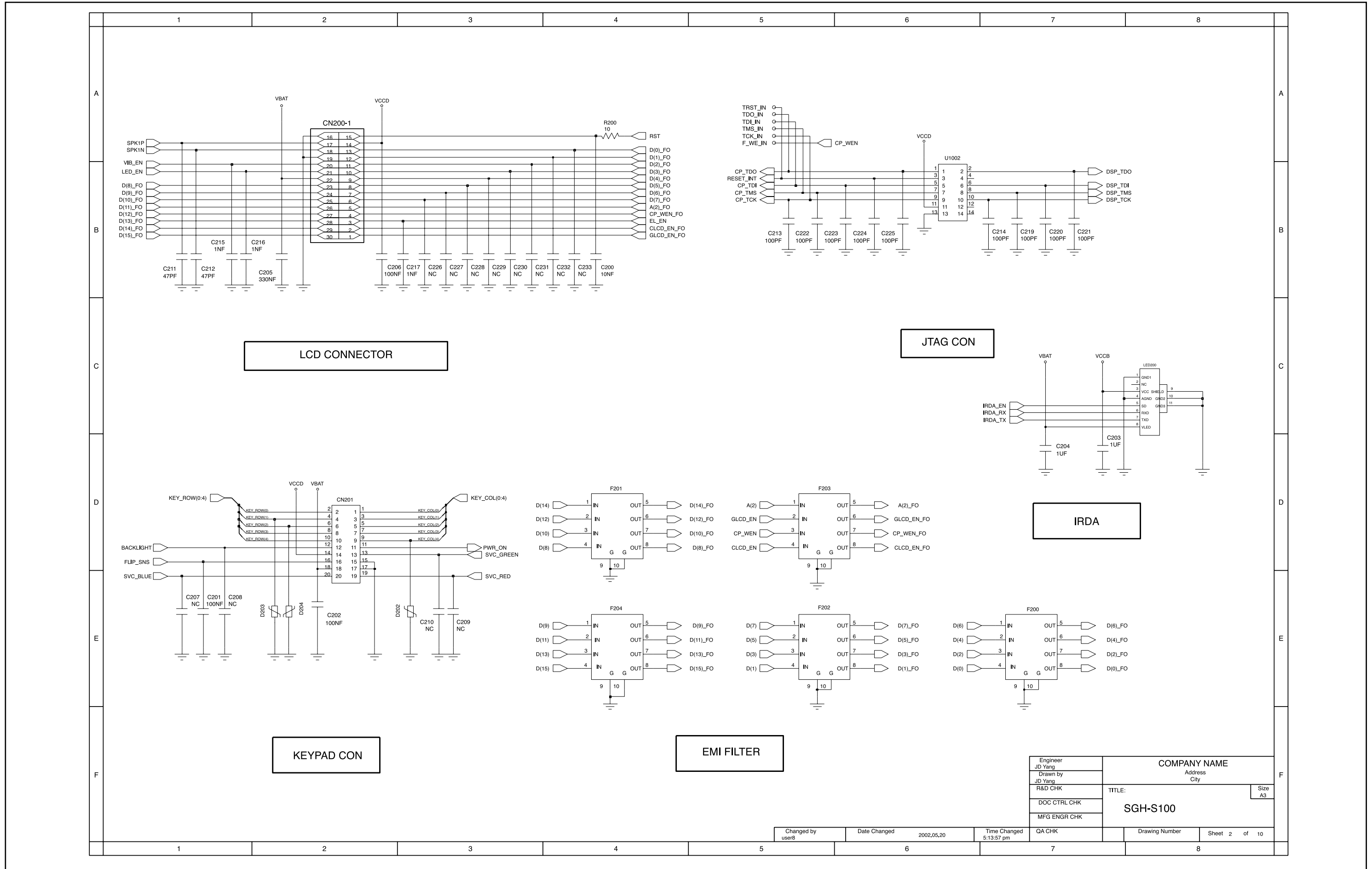

Engineer JD Yang	COMPANY NAME	
Drawn by JD Yang	Address City	
R&D CHK	TITLE:	Size A3
DOC CTRL CHK	SGH-S100	
MFG ENGR CHK	Drawing Number	Sheet 2 of 10

Changed by user8	Date Changed 2002,05,20	Time Changed 5:13:57 pm	QA CHK
---------------------	----------------------------	----------------------------	--------

5-17. I/F Connector Circuit Diagram

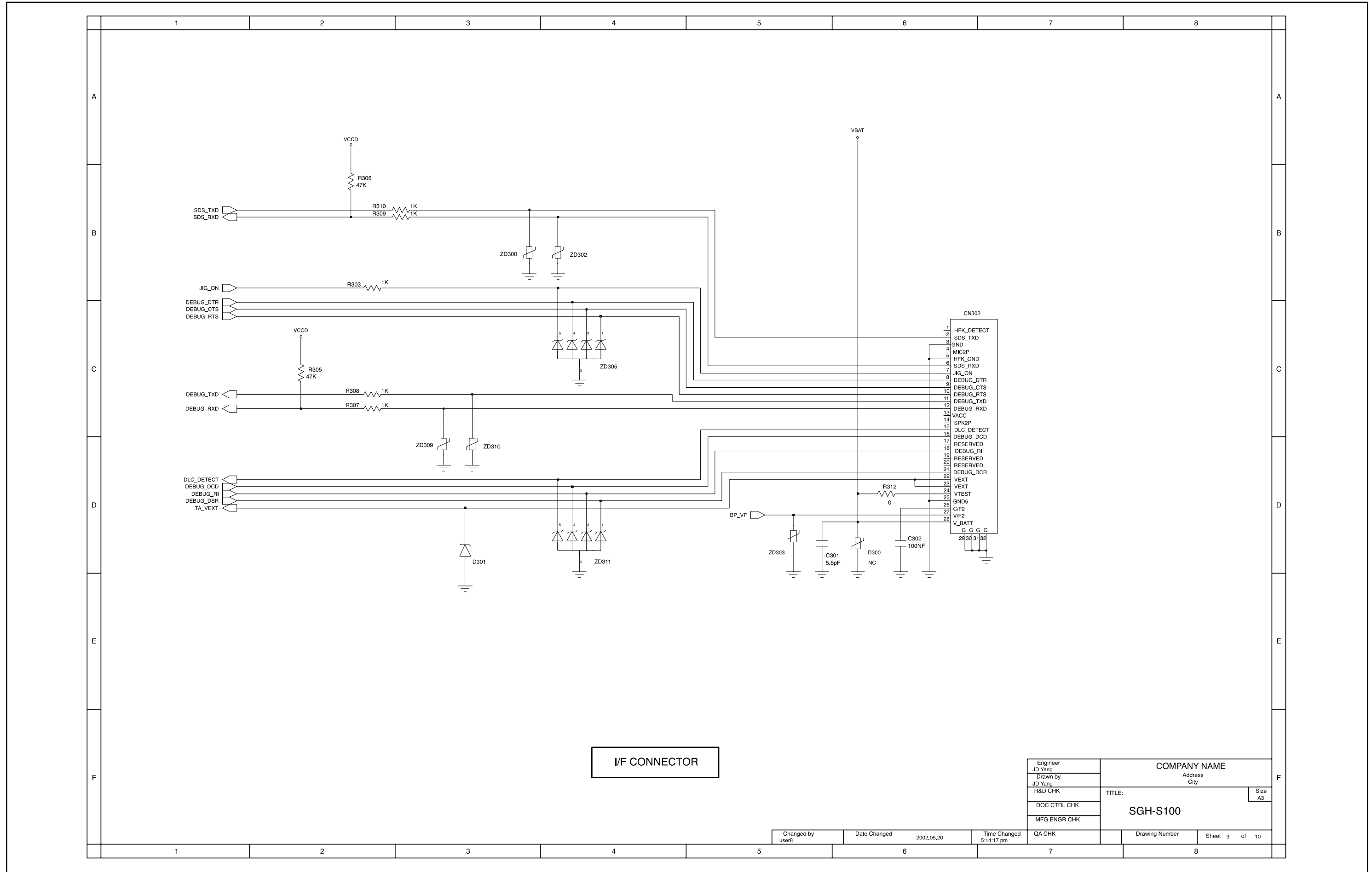

I/F CONNECTOR

Engineer JD Yang	COMPANY NAME	
Drawn by JD Yang	Address City	
R&D CHK	TITLE:	Size A3
DOC CTRL CHK	SGH-S100	
MFG ENGR CHK		
QA CHK	Drawing Number	Sheet 3 of 10

Changed by user8	Date Changed 2002.05.20	Time Changed 5:14:17 pm
---------------------	----------------------------	----------------------------

5-18. Audio Circuit Diagram

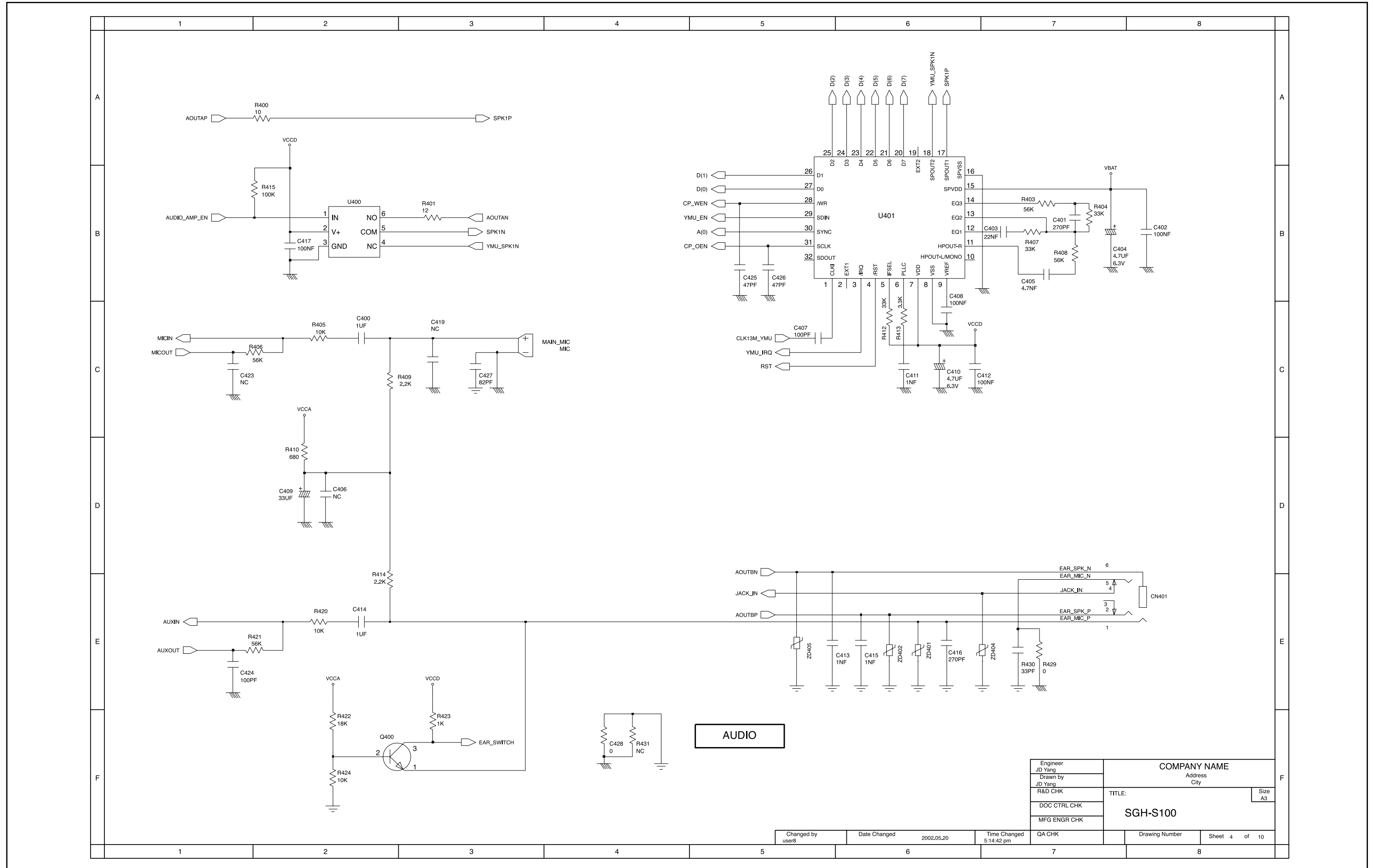

Engineer JD Yang	COMPANY NAME	
Drawn by JD Yang	Address City	
R&D CHK	TITLE:	Size A3
DOC CTRL CHK	SGH-S100	
MFG ENGR CHK	Drawing Number	Sheet 4 of 10
QA CHK		

Changed by user8	Date Changed 2002.05.20	Time Changed 5:14:42 pm
---------------------	----------------------------	----------------------------

5-19. Memory & Buzzer Circuit Diagram

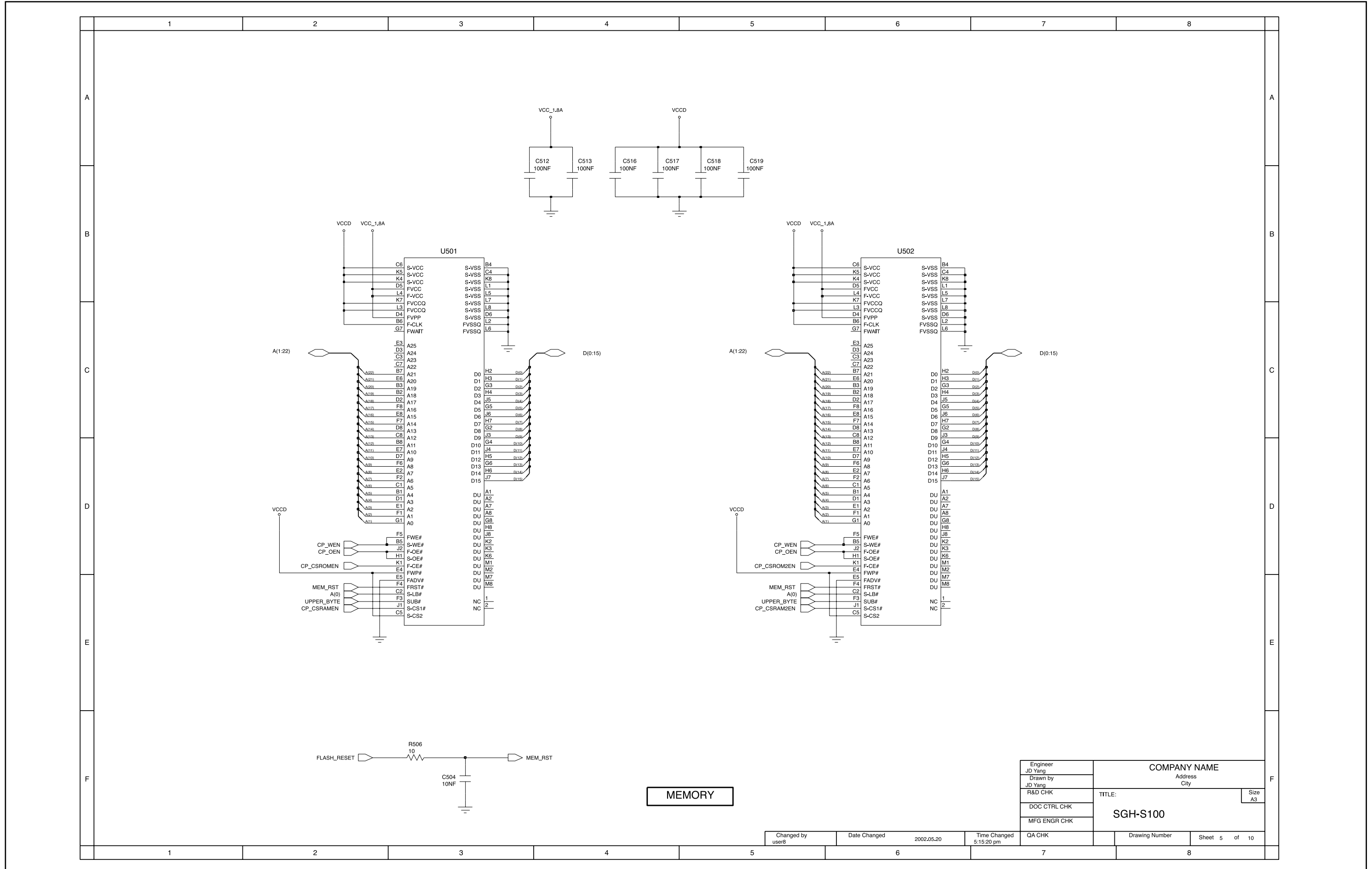

MEMORY

Engineer JD Yang	COMPANY NAME	
Drawn by JD Yang	Address City	
R&D CHK	TITLE:	Size A3
DOC CTRL CHK	SGH-S100	
MFG ENGR CHK	QA CHK	Drawing Number
Changed by user8	Date Changed 2002.05.20	Time Changed 5:15:20 pm
Sheet 5 of 10		

5-20. Trident Circuit Diagram

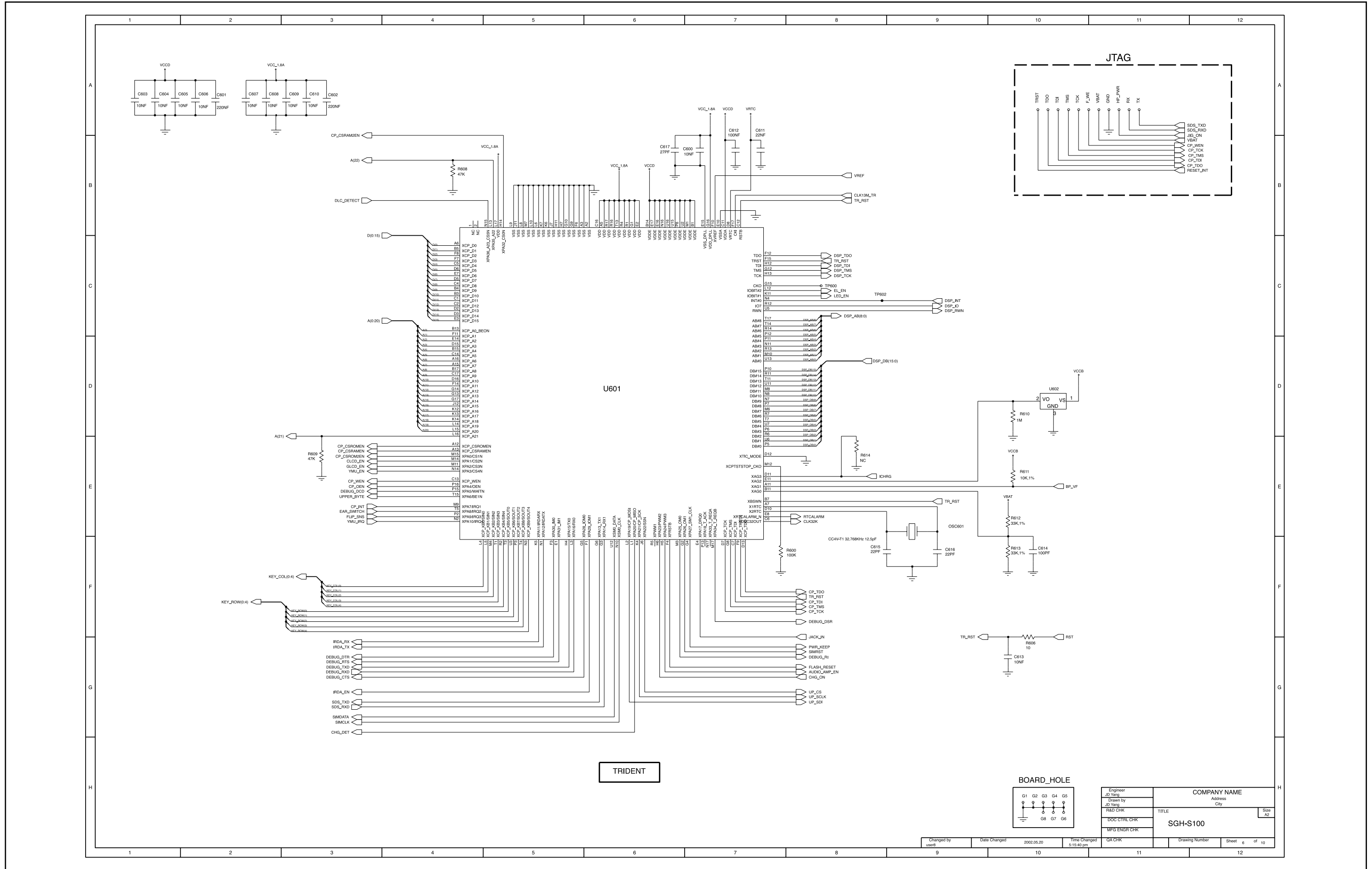

5-21. CSP1089 Circuit Diagram

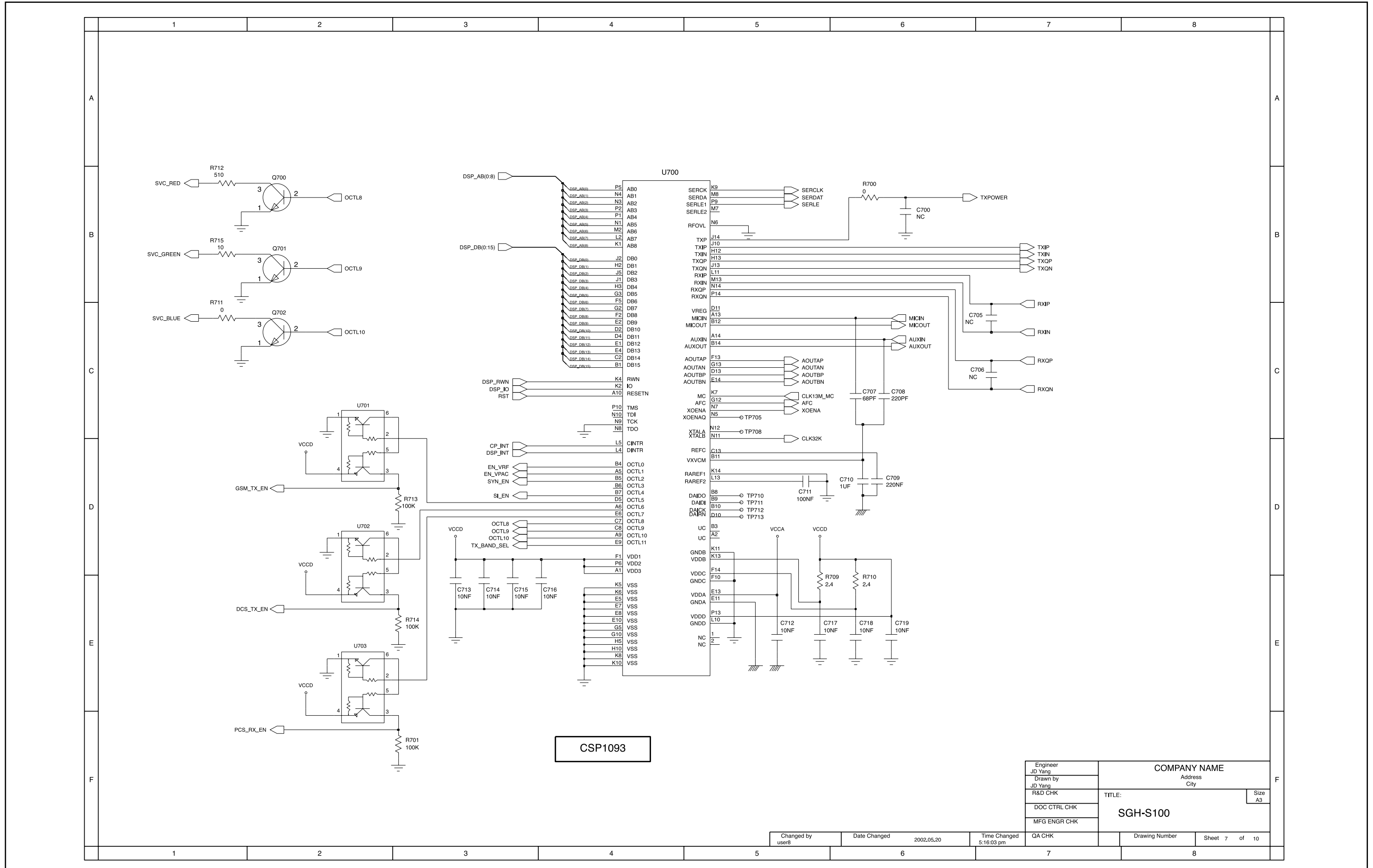

Engineer JD Yang	COMPANY NAME	
Drawn by JD Yang	Address City	
R&D CHK	TITLE: SGH-S100	Size A3
DOC CTRL CHK		
MFG ENGR CHK		
QA CHK	Drawing Number	Sheet 7 of 10

Changed by user6	Date Changed 2002.05.20	Time Changed 5:16:03 pm
---------------------	----------------------------	----------------------------

5-22. X-TAL(13 MHz) & SIM Circuit Diagram

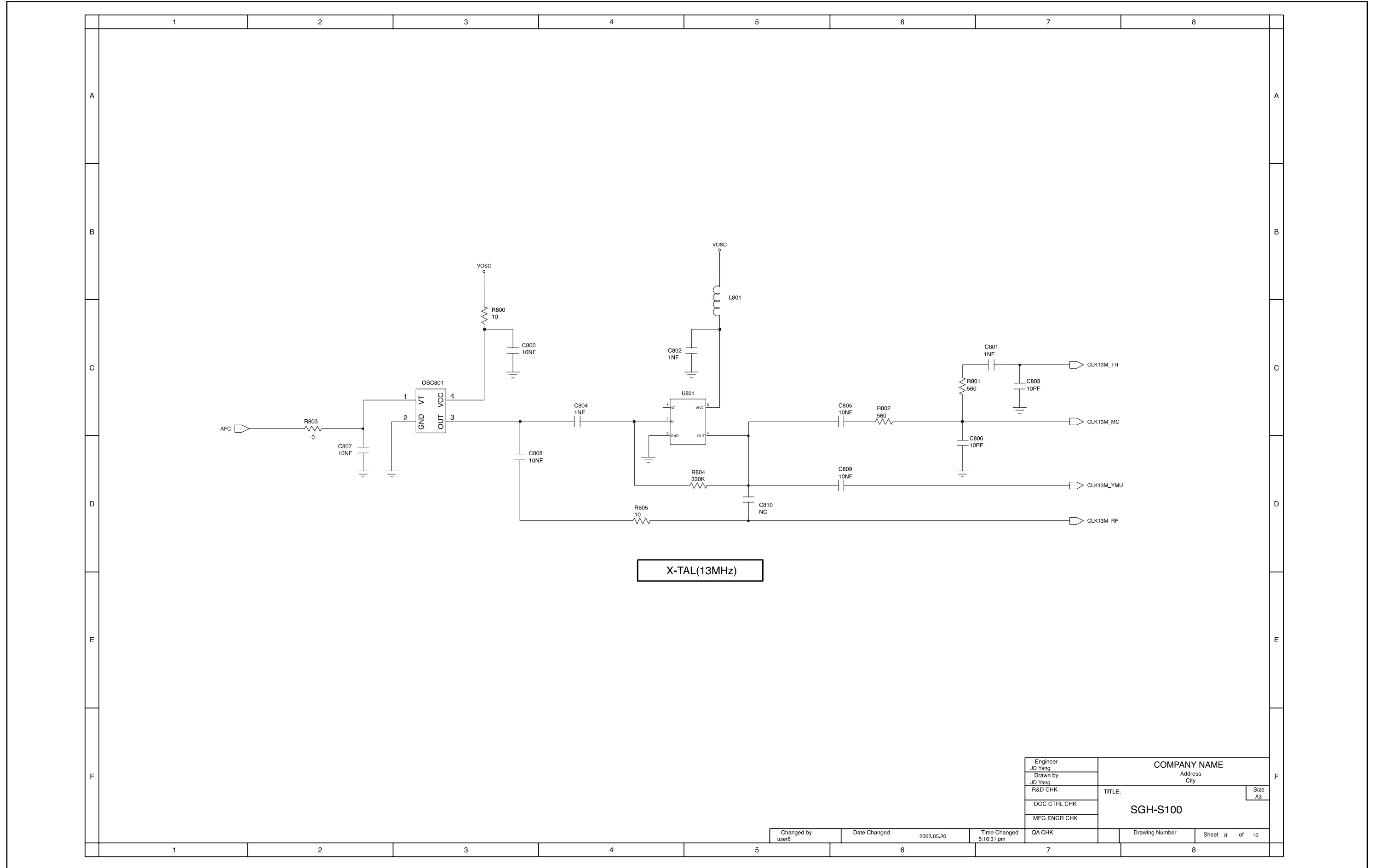

X-TAL(13MHz)

Engineer JD Yang	COMPANY NAME	
Drawn by JD Yang	Address City	
R&D CHK	TITLE:	Size A3
DOC CTRL CHK	SGH-S100	
MFG ENGR CHK	QA CHK	Drawing Number
Changed by user8	Date Changed 2002.05.20	Time Changed 5:16:31 pm
Sheet 8 of 10		

5-23. Bright3 Circuit Diagram

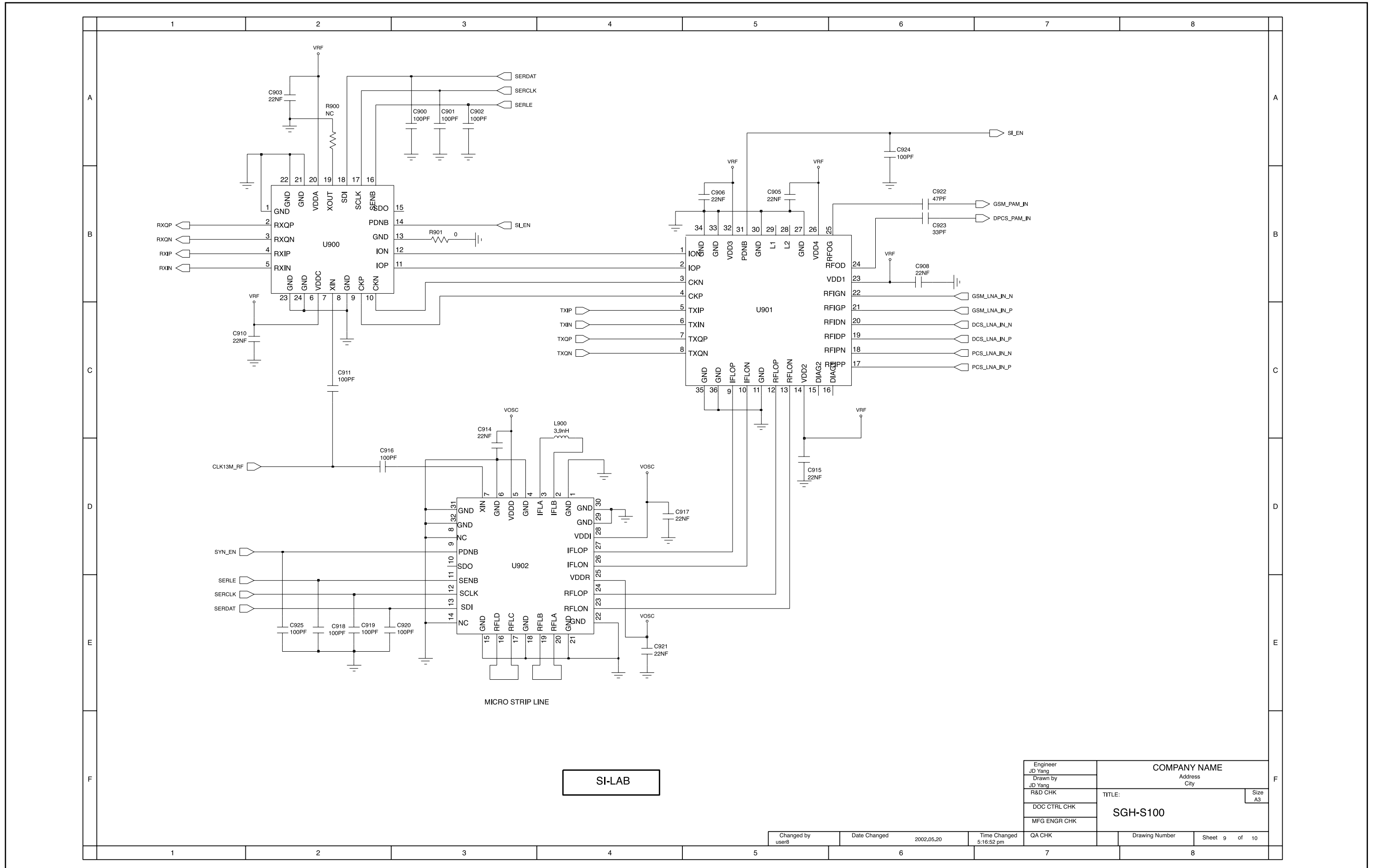

SI-LAB

Engineer JD Yang	COMPANY NAME	
Drawn by JD Yang	Address City	
R&D CHK	TITLE:	Size A3
DOC CTRL CHK	SGH-S100	
MFG ENGR CHK	QA CHK	Drawing Number
		Sheet 9 of 10

Changed by user8	Date Changed 2002.05.20	Time Changed 5:16:52 pm
---------------------	----------------------------	----------------------------

5-24. Transmitter & Receiver Circuit Diagram

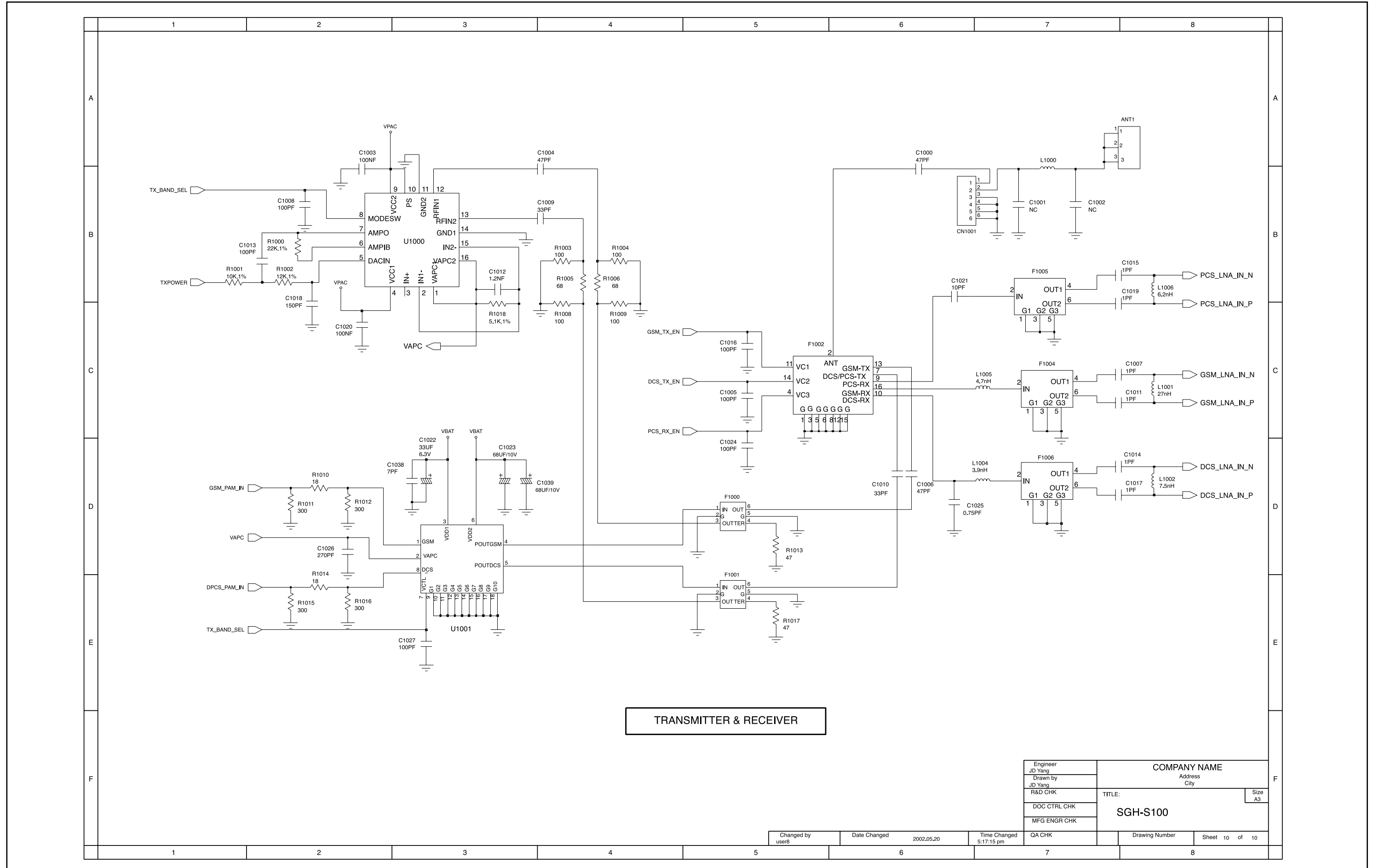



ELECTRONICS