

RACCORDI A SALDARE E FILETTATI IN ACCIAIO INOSSIDABILE
STAINLESS STEEL WELDING AND THREADED FITTINGS
SCHWEISS- UND GEWINDEFITTINGE AUS EDELSTAHL
RACCORDS EN ACIER INOXYDABLE FILETÉS ET À SOUDER
RACORES A SOLDAR Y ROSCAR EN ACERO INOXIDABLE

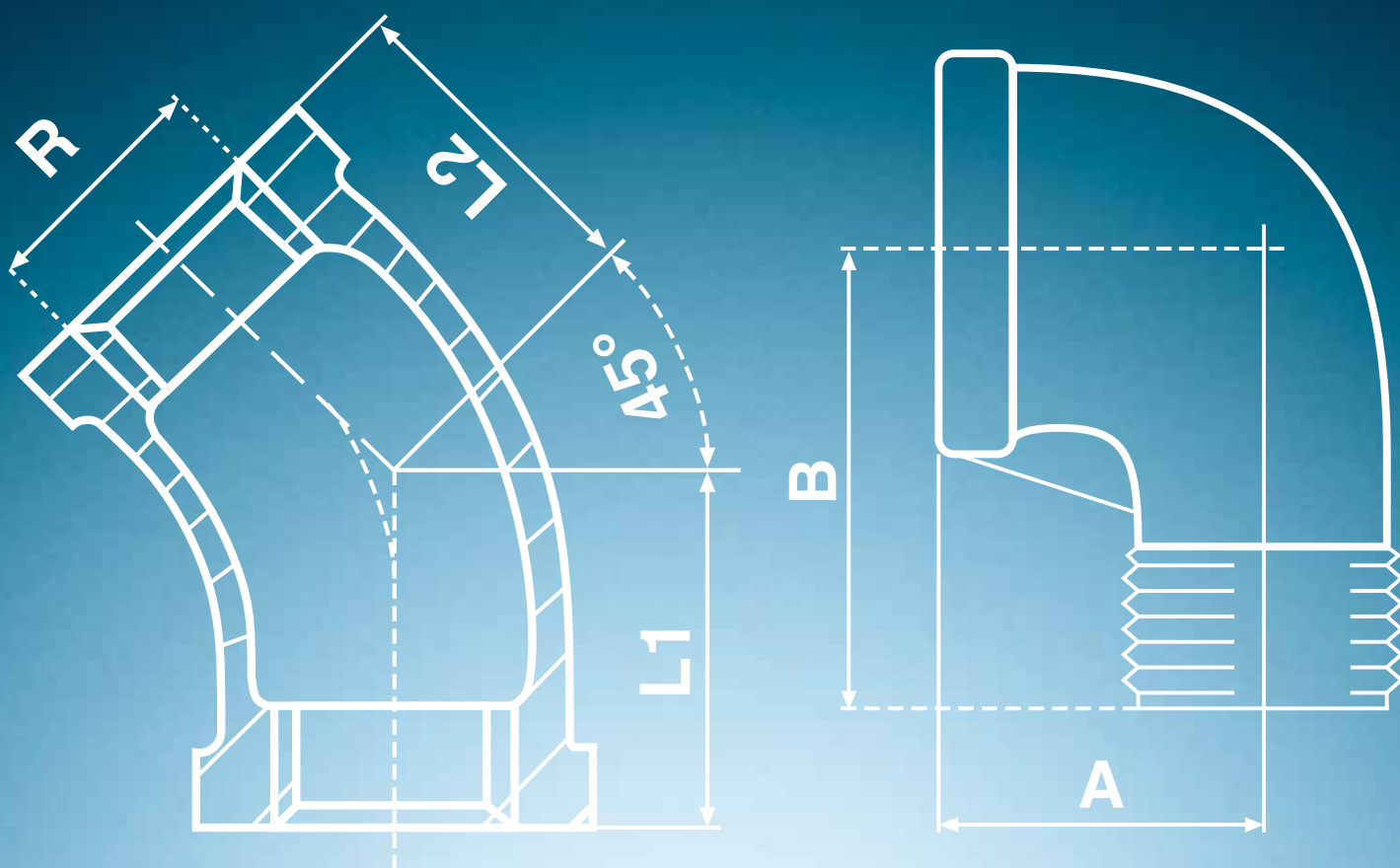

Indice Generale

Index | Inhaltsverzeichnis | Index | Indice

Raccorderia a saldare Welding fittings Schweissfittings Raccord a souder Racores para soldar	pag. 268
Flange Flanges Flansche Brides Bridas	pag. 283
Accessori Accessories Zubehör Accessoires Accesorios	pag. 300
Raccorderia filettata Threaded fittings Gewindefittings Raccords filetes Piezas de empalme roscadas	pag. 303
Valvole a sfera Ball valves Kugelhähne Robinets boisseau spherique Valvulas de bola	pag. 323
Collari e fissaggi Collars and fixing systems Rohrschellen und befestigungen Colliers et articles de fixation Abrazaderas y articulos de fijacion	pag. 332

Legenda



Peso / Cad

Weight / Piece



Pezzi / Scatola

Pieces / Box



Pezzi / Sacchetto

Pieces / Bag

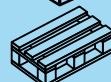

Pezzi / Bancale

Pieces / Pallet

ACCIAI INOSSIDABILI - STAINLESS STEEL - EDELSTAHL - INOX - ACERO INOXIDABLE

Codice / Code ASTM (USA)	EN 10088	
	N°	Name
AISI 304	1.4301	X5CrNi18-10
AISI 316	1.4401	X5CrNiMo17-12-2
AISI 304L	1.4307	X2CrNi18-9
AISI 316L	1.4404	X2CrNiMo17-12-2



CONFORMITÀ AL DECRETO MINISTERIALE 174/2004

Aggiornamento prezzi ogni trimestre scaricabili dal sito www.racmet.com
 Updated prices downloadable from www.racmet.com website every three-month period.
 Aktualisierung der Preisen jede Quartal auf www.racmet.com herunterladbar.
 Prix actualisés téléchargeables tous les trois mois sur le site www.racmet.com
 La actualización de los precios se puede descargar cada tres meses desde la pagina web www.racmet.com

700/304L

A 10-11

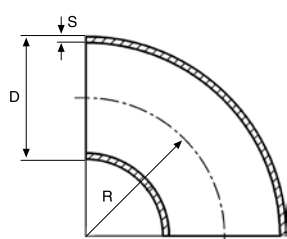



Curva 3D 90° da tubo saldato
Welded elbow 3D 90°
Rohrbogen Geschweisst BA3 90°
Courbe 3D 90° à souder
Codo 3D 90°

Norma: EN 10253-3 (DIN 2605)

AISI 304L / W. 1.4307

SPESSORE / THICKNESS 2 mm

Codice Code	DN	DN inch	D mm	S mm	R mm	 gr		Prezzo Price €
700213304	15	1/2"	21,3	2	28	40	10	2,57
700269304	20	3/4"	26,9	2	29	60	10	2,57
700337304	25	1"	33,7	2	38	100	10	2,97
700424304	32	1"1/4	42,4	2	48	155	10	3,60
700483304	40	1"1/2	48,3	2	57	215	10	4,46
700603304	50	2"	60,3	2	76	350	10	5,79
700761304	65	2"1/2	76,1	2	95	560	5	11,08
700889304	80	3"	88,9	2	114	810	5	13,70
700101304	90	3"1/2	101,6	2	133,5	954	4	20,46
700114304	100	4"	114,3	2	152	1300	4	20,69
700139304	125	5"	139,7	2	190	2100	3	41,25
700168304	150	6"	168,3	2	229	2840	1	55,46
700219304	200	8"	219,1	2	305	5150	1	99,78

Tolleranze dimensionali / Dimensional tolerances

D = il maggiore tra / the bigger between $\pm 1 \% \times D / \pm 0,5 \text{ mm}$

S = $-12,5\% \times S / +20 \% \times S$

R = $\pm 2 \text{ mm}$

700/316L

A 10-11

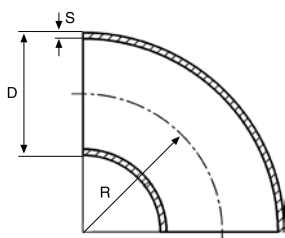



Curva 3D 90° da tubo saldato
Welded elbow 3D 90°
Rohrbogen Geschweisst BA3 90°
Courbe 3D 90° à souder
Codo 3D 90°

Norma: EN 10253-3 (DIN 2605)

AISI 316L / W. 1.4404

SPESSORE / THICKNESS 2 mm

Codice Code	DN	DN inch	D mm	S mm	R mm	 gr		Prezzo Price €
700213316	15	1/2"	21,3	2	28	40	10	3,00
700269316	20	3/4"	26,9	2	29	60	10	3,15
700337316	25	1"	33,7	2	38	100	10	3,89
700424316	32	1"1/4	42,4	2	48	155	10	4,89
700483316	40	1"1/2	48,3	2	57	215	10	6,19
700603316	50	2"	60,3	2	76	350	10	8,54
700761316	65	2"1/2	76,1	2	95	560	5	15,67
700889316	80	3"	88,9	2	114	810	5	20,11
700101316	90	3"1/2	101,6	2	133,5	954	4	31,16
700114316	100	4"	114,3	2	152	1300	4	31,40
700139316	125	5"	139,7	2	190	2100	3	58,15
700168316	150	6"	168,3	2	229	2840	1	78,22
700219316	200	8"	219,1	2	305	5150	1	140,66

Tolleranze dimensionali / Dimensional tolerances

D = il maggiore tra / the bigger between $\pm 1 \% \text{ bx } D / \pm 0,5 \text{ mm}$

S = $-12,5\% \times S / +20 \% \times S$

R = $\pm 2 \text{ mm}$

701/304L

A 10-11

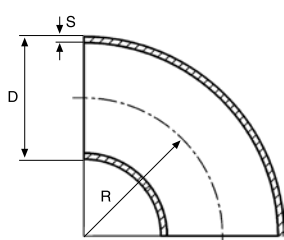



Curva 3D 90° da tubo saldato
Welded elbow 3D 90°
Rohrbogen Geschweisst BA3 90°
Courbe 3D 90° à souder
Codo 3D 90°

Norma: EN 10253-3 (DIN 2605)

AISI 304L / W. 1.4307

SPESSORE / THICKNESS 3 mm

Codice Code	DN	DN inch	D mm	S mm	R mm	 gr		Prezzo Price €
701337304	25	1"	33,7	3	38	140	10	4,06
701424304	32	1"1/4	42,4	3	48	210	10	5,09
701483304	40	1"1/2	48,3	3	57	318	10	6,06
701603304	50	2"	60,3	3	76	500	10	9,05
701761304	65	2"1/2	76,1	3	95	640	5	14,99
701889304	80	3"	88,9	3	114	1130	5	19,82
701101304	90	3"1/2	101,6	3	133,5	1524	4	28,45
701114304	100	4"	114,3	3	152	1575	4	29,18
701139304	125	5"	139,7	3	190	3135	3	61,25
701168304	150	6"	168,3	3	229	4390	1	82,37
701219304	200	8"	219,1	3	305	7365	1	148,15

Tolleranze dimensionali / Dimensional tolerances

D = il maggiore tra / the bigger between $\pm 1 \% \times D / \pm 0,5 \text{ mm}$

S = $-12,5\% \times S / +20 \% \times S$

R = $\pm 2 \text{ mm}$

701/316L

A 10-11

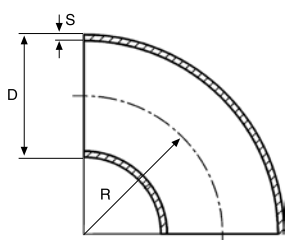



Curva 3D 90° da tubo saldato
Welded elbow 3D 90°
Rohrbogen Geschweisst BA3 90°
Courbe 3D 90° à souder
Codo 3D 90°

Norma: EN 10253-3 (DIN 2605)

AISI 316L / W. 1.4404

SPESSORE / THICKNESS 3 mm

Codice Code	DN	DN inch	D mm	S mm	R mm	 gr		Prezzo Price €
701337316	25	1"	33,7	3	38	140	10	5,10
701424316	32	1"1/4	42,4	3	48	210	10	6,59
701483316	40	1"1/2	48,3	3	57	318	10	8,03
701603316	50	2"	60,3	3	76	500	10	12,67
701761316	65	2"1/2	76,1	3	95	640	5	20,32
701889316	80	3"	88,9	3	114	1130	5	27,73
701101316	90	3"1/2	101,6	3	133,5	1524	4	41,97
701114316	100	4"	114,3	3	152	1575	4	42,48
701139316	125	5"	139,7	3	190	3135	3	82,68
701168316	150	6"	168,3	3	229	4390	1	111,20
701219316	200	8"	219,1	3	305	7365	1	200,00

Tolleranze dimensionali / Dimensional tolerances

D = il maggiore tra / the bigger between $\pm 1 \% \times D / \pm 0,5 \text{ mm}$

S = $-12,5\% \times S / +20 \% \times S$

R = $\pm 2 \text{ mm}$

706/304L

A 10-11

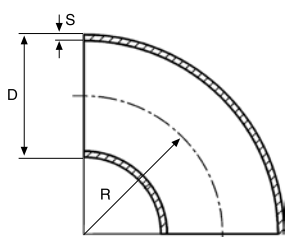



Curva metrica 90° da tubo saldato
Metric welded elbow 90°
Metrische geschweisste Rohrbogen 90°
Courbe metricque 90° à souder
Codo 90° medida métrica de tubo soldado

Norma: EN 10253-3 (DIN 2605)

AISI 304L / W. 1.4307

SPESSORE / THICKNESS 1,5 mm

Codice Code	D mm	S mm	R mm	 gr		Prezzo Price €
706180304	18	1,5	25	30	10	2,78
706200304	20	1,5	30	30	10	2,89
706230304	23	1,5	35	40	10	2,93
706250304	25	1,5	37	50	10	2,93
706280304	28	1,5	40	60	10	3,03
706300304	30	1,5	45	80	10	3,27
706330304	33	1,5	50	80	10	3,51
706350304	35	1,5	52,5	90	10	3,75
706380304	38	1,5	55	110	10	3,92
706400304	40	1,5	60	130	10	4,13
706430304	43	1,5	65	150	10	4,82
706508304	50,8	1,5	76	220	10	5,64
706530304	53	1,5	80	250	10	5,98
706635304	63,5	1,5	95	320	10	7,39
706700304	70	1,5	92	500	5	8,56
706730304	73	1,5	110	530	5	9,97

706/316L

A 10-11

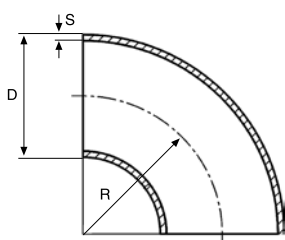



Curva metrica 90° da tubo saldato
Metric welded elbow 90°
Metrische geschweisste Rohrbogen 90°
Courbe metricque 90° à souder
Codo 90° medida métrica de tubo soldado

Norma: EN 10253-3 (DIN 2605)

AISI 316L / W. 1.4404

SPESSORE / THICKNESS 1,5 mm

Codice Code	D mm	S mm	R mm	 gr		Prezzo Price €
706180316	18	1,5	25	30	10	2,96
706200316	20	1,5	30	30	10	3,03
706230316	23	1,5	35	40	10	3,23
706250316	25	1,5	37	50	10	3,27
706280316	28	1,5	40	60	10	3,37
706300316	30	1,5	45	80	10	4,33
706330316	33	1,5	50	80	10	3,85
706350316	35	1,5	52,5	90	10	4,16
706380316	38	1,5	55	110	10	4,30
706400316	40	1,5	60	130	10	4,58
706430316	43	1,5	65	150	10	5,16
706508316	50,8	1,5	76	220	10	6,33
706530316	53	1,5	80	250	10	6,47
706635316	63,5	1,5	95	320	10	8,53
706700316	70	1,5	92	500	5	9,83
706730316	73	1,5	110	530	5	11,55

707/304L

A 10-11

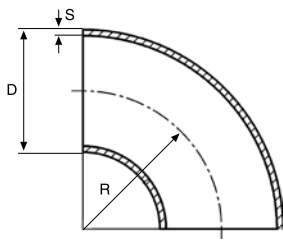



Curva metrica 90° da tubo saldato
Metric welded elbow 90°
Metrische geschweisste Rohrbogen 90°
Courbe metrique 90° à souder
Codo 90° medida métrica de tubo soldado

Norma: EN 10253-3 (DIN 2605)

AISI 304L / W. 1.4307

SPESSORE / THICKNESS 2 mm

Codice Code	D mm	S mm	R mm	 gr		Prezzo Price €
707200304	20	2	30	40	10	2,96
707250304	25	2	37	60	10	3,17
707300304	30	2	45	100	10	3,67
707380304	38	2	55	140	10	4,03
707400304	40	2	60	180	10	4,50
707445304	44,5	2	65	200	10	5,71
707500304	50	2	71	310	5	5,81
707540304	54	2	80	330	5	6,78
707570304	57	2	85,5	400	5	7,52
707700304	70	2	92	460	5	9,38
707840304	84	2	125	830	3	13,78
707104304	104	2	155	1190	3	18,80
707108304	108	2	142,5	1500	3	20,83
707129304	129	2	190	2000	2	40,39

707/316L

A 10-11

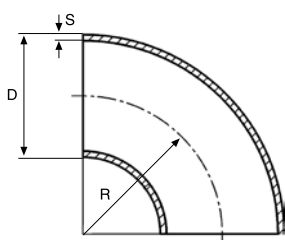



Curva metrica 90° da tubo saldato
Metric welded elbow 90°
Metrische geschweisste Rohrbogen 90°
Courbe metricque 90° à souder
Codo 90° medida métrica de tubo soldado

Norma: EN 10253-3 (DIN 2605)

AISI 316L / W. 1.4404

SPESSORE / THICKNESS 2 mm

Codice Code	D mm	S mm	R mm	 gr		Prezzo Price €
707200316	20	2	30	40	10	3,30
707250316	25	2	37	60	10	3,72
707300316	30	2	45	100	10	4,33
707380316	38	2	55	140	10	4,85
707400316	40	2	60	180	10	5,81
707445316	44,5	2	65	200	10	6,39
707500316	50	2	71	310	5	7,57
707540316	54	2	80	330	5	8,01
707570316	57	2	85,5	400	5	9,63
707700316	70	2	92	460	5	11,14
707840316	84	2	125	830	3	17,74
707104316	104	2	155	1190	3	25,20
707108316	108	2	142,5	1500	3	27,53
707129316	129	2	190	2000	2	46,85

174/304L

A 10-12

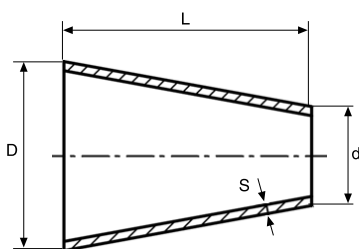

Riduzione concentrica da tubo saldato
Concentric reduction
Reduzierstück konzentrisch
Réduction à souder concentrique
Reducción concéntrica

Norma: EN 10253-3

AISI 304L / W. 1.4307

SPESSORE / THICKNESS 2 mm

Codice Code	DN1	DN2	D mm	d mm	S mm	L mm	gr		Prezzo Price €
174269172	20	10	26,9	17,2	2	38	38	10	7,62
174269213	20	15	26,9	21,3	2	38	47	10	5,46
174337172	25	10	33,7	17,2	2	51	60	10	9,15
174337213	25	15	33,7	21,3	2	51	60	10	7,11
174337269	25	20	33,7	26,9	2	51	70	10	4,06
174424213	32	15	42,4	21,3	2	51	82	10	11,94
174424269	32	20	42,4	26,9	2	51	130	10	9,02
174424337	32	25	42,4	33,7	2	51	100	10	4,58
174483213	40	15	48,3	21,3	2	64	105	10	16,52
174483269	40	20	48,3	26,9	2	64	120	10	10,80
174483337	40	25	48,3	33,7	2	64	160	10	8,51
174483424	40	32	48,3	42,4	2	64	110	10	5,20
174603213	50	15	60,3	21,3	2	76	210	5	25,40
174603269	50	20	60,3	26,9	2	76	350	5	20,33
174603337	50	25	60,3	33,7	2	76	330	5	11,43
174603424	50	32	60,3	42,4	2	76	260	5	9,66
174603483	50	40	60,3	48,3	2	76	208	5	6,23
174761269	65	20	76,1	26,9	2	89	225	1	33,41
174761337	65	25	76,1	33,7	2	89	260	1	23,88
174761424	65	32	76,1	42,4	2	89	250	1	15,51
174761483	65	40	76,1	48,3	2	89	450	1	13,13
174761603	65	50	76,1	60,3	2	89	314	1	8,00
174889337	80	25	88,9	33,7	2	89	340	1	42,99
174889424	80	32	88,9	42,4	2	89	700	1	33,44
174889483	80	40	88,9	48,3	2	89	750	1	20,65
174889603	80	50	88,9	60,3	2	89	590	1	18,64
174889761	80	65	88,9	76,1	2	89	390	1	9,71

Tolleranze dimensionali / Dimensional tolerances

S = +/-12,5% x S

D = +/-1 mm ø 17,2÷76,1 mm (1/2"÷2" 1/2)

D = +/-1,5 mm ø 88,9÷114,3 mm (3"÷4")

D = +/-2 mm ø 139,7÷273 mm (5"÷10")

L = +/-3 mm ø 17,2÷219,1 mm (1/2"÷8")

L = +/-4 mm ø 273 mm (10")

174/304L

A 10-12

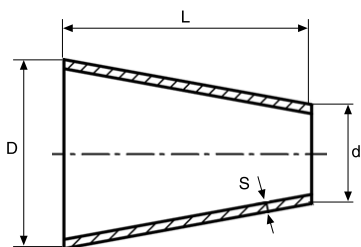



Riduzione concentrica da tubo saldato
Concentric reduction
Reduzierstück konzentrisch
Réduction à souder concentrique
Reducción concéntrica

Norma: EN 10253-3

AISI 304L / W. 1.4307

SPESSORE / THICKNESS 2 mm

Codice Code	DN1	DN2	D mm	d mm	S mm	L mm	 gr		Prezzo Price €
174114337	100	25	114,3	33,7	2	102	399	1	61,26
174114424	100	32	114,3	42,4	2	102	425	1	45,51
174114483	100	40	114,3	48,3	2	102	450	1	31,05
174114603	100	50	114,3	60,3	2	102	1460	1	27,10
174114761	100	65	114,3	76,1	2	102	1170	1	21,49
174114889	100	80	114,3	88,9	2	102	525	1	18,38
174139603	125	50	139,7	60,3	2	127	690	1	56,92
174139761	125	65	139,7	76,1	2	127	640	1	47,77
174139889	125	80	139,7	88,9	2	127	2100	1	42,04
174139101	125	90	139,7	101,6	2	127	1730	1	38,11
174139114	125	100	139,7	114,3	2	127	1190	1	38,11
174168603	150	50	168,3	60,3	2	140	853	1	71,66
174168761	150	65	168,3	76,1	2	140	889	1	62,11
174168889	150	80	168,3	88,9	2	140	3590	1	57,33
174168114	150	100	168,3	114,3	2	140	2630	1	48,77
174168139	150	125	168,3	139,7	2	140	1780	1	36,78
174219889	200	80	219,1	88,9	2	152	1150	1	111,13
174219114	200	100	219,1	114,3	2	152	1150	1	90,75
174219139	200	125	219,1	139,7	2	152	5320	1	57,33
174219168	200	150	219,1	168,3	2	152	1326	1	52,54
174273139	250	125	273	139,7	2	178	2000	1	155,25
174273168	250	150	273	168,3	2	178	1878	1	140,92
174273219	250	200	273	219,1	2	178	2059	1	105,10

Tolleranze dimensionali / Dimensional tolerances

S = +/-12,5% x S

D = +/-1 mm ø 17,2÷76,1 mm (1/2"÷2" 1/2")

D = +/-1,5 mm ø 88,9÷114,3 mm (3"÷4")

D = +/-2 mm ø 139,7÷273 mm (5"÷10")

L = +/-3 mm ø 17,2÷219,1 mm (1/2"÷8")

L = +/-4 mm ø 273 mm (10")

176/316L

A 10-12

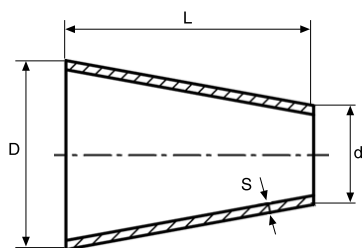



Riduzione concentrica da tubo saldato
 Concentric reduction
 Reduzierstück konzentrisch
 Réduction à souder concentrique
 Reducción concéntrica

Norma: EN 10253-3

AISI 316L / W. 1.4404

SPESSORE / THICKNESS 2 mm

Codice Code	DN1	DN2	D mm	d mm	S mm	L mm	 gr		Prezzo Price €
176269172	20	10	26,9	17,2	2	38	40	10	9,80
176269213	20	15	26,9	21,3	2	38	45	10	6,73
176337172	25	10	33,7	17,2	2	51	65	10	11,33
176337213	25	15	33,7	21,3	2	51	67	10	9,04
176337269	25	20	33,7	26,9	2	51	70	10	5,04
176424213	32	15	42,4	21,3	2	51	75	10	14,96
176424269	32	20	42,4	26,9	2	51	130	10	11,10
176424337	32	25	42,4	33,7	2	51	100	10	5,63
176483213	40	15	48,3	21,3	2	64	110	10	20,63
176483269	40	20	48,3	26,9	2	64	120	10	13,41
176483337	40	25	48,3	33,7	2	64	160	10	10,57
176483424	40	32	48,3	42,4	2	64	110	10	6,20
176603213	50	15	60,3	21,3	2	76	195	5	32,77
176603269	50	20	60,3	26,9	2	76	350	5	25,28
176603337	50	25	60,3	33,7	2	76	330	5	14,17
176603424	50	32	60,3	42,4	2	76	260	5	12,12
176603483	50	40	60,3	48,3	2	76	210	5	8,25
176761269	65	20	76,1	26,9	2	89	225	1	43,33
176761337	65	25	76,1	33,7	2	89	240	1	30,94
176761424	65	32	76,1	42,4	2	89	500	1	20,12
176761483	65	40	76,1	48,3	2	89	450	1	17,04
176761603	65	50	76,1	60,3	2	89	340	1	11,10
176889337	80	25	88,9	33,7	2	89	300	1	55,71
176889424	80	32	88,9	42,4	2	89	700	1	43,34
176889483	80	40	88,9	48,3	2	89	750	1	26,82
176889603	80	50	88,9	60,3	2	89	590	1	24,26
176889761	80	65	88,9	76,1	2	89	390	1	13,31

Tolleranze dimensionali / Dimensional tolerances

S = +/-12,5% x S

D = +/-1 mm ø 17,2÷76,1 mm (1/2"÷2" 1/2)

D = +/-1,5 mm ø 88,9÷114,3 mm (3"÷4")

D = +/-2 mm ø 139,7÷273 mm (5"÷10")

L = +/-3 mm ø 17,2÷219,1 mm (1/2"÷8")

L = +/-4 mm ø 273 mm (10")

176/316L

A 10-12

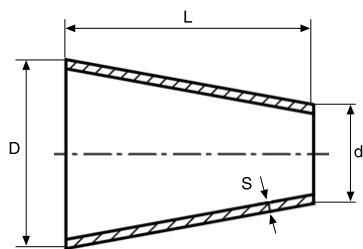

Riduzione concentrica da tubo saldato
Concentric reduction
Reduzierstück konzentrisch
Réduction à souder concentrique
Reducción concéntrica

Norma: EN 10253-3

AISI 316L / W. 1.4404

SPESSORE / THICKNESS 2 mm

Codice Code	DN1	DN2	D mm	d mm	S mm	L mm	gr		Prezzo Price €
176114337	100	25	114,3	33,7	2	102	423	1	80,49
176114424	100	32	114,3	42,4	2	102	420	1	58,80
176114483	100	40	114,3	48,3	2	102	450	1	40,23
176114603	100	50	114,3	60,3	2	102	1460	1	35,08
176114761	100	65	114,3	76,1	2	102	1170	1	27,86
176114889	100	80	114,3	88,9	2	102	920	1	22,03
176139603	125	50	139,7	60,3	2	127	660	1	74,20
176139761	125	65	139,7	76,1	2	127	650	1	61,90
176139889	125	80	139,7	88,9	2	127	2100	1	54,42
176139101	125	90	139,7	101,6	2	127	1730	1	54,42
176139114	125	100	139,7	114,3	2	127	1190	1	49,52
176168603	150	50	168,3	60,3	2	140	900	1	92,49
176168761	150	65	168,3	76,1	2	140	910	1	80,49
176168889	150	80	168,3	88,9	2	140	3590	1	74,20
176168114	150	100	168,3	114,3	2	140	2630	1	68,10
176168139	150	125	168,3	139,7	2	140	1780	1	46,77
176219889	200	80	219,1	88,9	2	152	1350	1	148,59
176219114	200	100	219,1	114,3	2	152	1350	1	117,62
176219139	200	125	219,1	139,7	2	152	5320	1	74,30
176219168	200	150	219,1	168,3	2	152	4100	1	68,10
176273139	250	125	273	139,7	2	178	2000	1	201,22
176273168	250	150	273	168,3	2	178	2050	1	182,62
176273219	250	200	273	219,1	2	178	2200	1	136,20

Tolleranze dimensionali / Dimensional tolerances

S = +/-12,5% x S

D = +/-1 mm ø 17,2÷76,1 mm (1/2"÷2" 1/2)

D = +/-1,5 mm ø 88,9÷114,3 mm (3"÷4")

D = +/-2 mm ø 139,7÷273 mm (5"÷10")

L = +/-3 mm ø 17,2÷219,1 mm (1/2"÷8")

L = +/-4 mm ø 273 mm (10")

200/304L

A 10-13



Tee ribassati e normali
Tee
T-Stück
Té à souder égal
Te cuello corto y largo

Norma: EN 10253-3

AISI 304L / W. 1.4307

Fig. 1

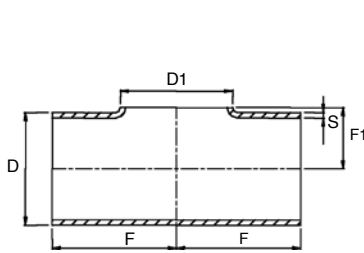

Fig. 2

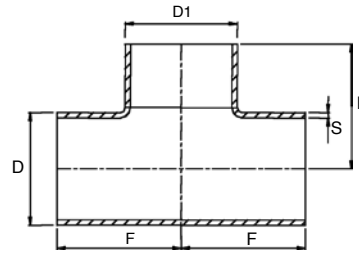

Fig. 1 - SPESSORE / THICKNESS 2 mm

Codice Code	DN	D - D1 mm	S mm	F mm	F1 mm	gr		Prezzo Price €
200213004	15 (1/2")	21,3	2	25	12	66	10	5,50
200269004	20 (3/4")	26,9	2	28	15	90	10	5,72
200337004	25 (1")	33,7	2	38	19	146	10	6,50
200424004	32 (1" 1/4)	42,4	2	47	23	230	10	8,10
200483004	40 (1" 1/2)	48,3	2	57	26	330	10	9,62
200603004	50 (2")	60,3	2	63	33	420	5	10,78
200761004	65 (2" 1/2)	76,1	2	76	42	850	5	16,94
200889004	80 (3")	88,9	2	85	48	1050	5	18,67
200114004	100 (4")	114,3	2	105	62	1314	4	33,59

Fig. 2 - SPESSORE / THICKNESS 2 mm

Codice Code	DN	D - D1 mm	S mm	F mm	gr		Prezzo Price €
200213304	15 (1/2")	21,3	2	25	150	10	7,34
200269304	20 (3/4")	26,9	2	28	170	10	7,62
200337304	25 (1")	33,7	2	38	250	10	8,66
200424304	32 (1" 1/4)	42,4	2	47	340	10	10,80
200483304	40 (1" 1/2)	48,3	2	57	460	5	12,82
200603304	50 (2")	60,3	2	63	550	5	14,39
200761304	65 (2" 1/2)	76,1	2	76	990	5	22,59
200889304	80 (3")	88,9	2	85	1290	5	24,90
200114304	100 (4")	114,3	2	105	2060	4	44,78
200139304	125 (5")	139,7	2	124	1850	1	185,85
200168304	150 (6")	168,3	2	143	2980	1	261,53
200219304	200 (8")	219,1	2	178	4330	1	449,06

Tolleranze dimensionali / Dimensional tolerances

D = il maggiore tra / the bigger between $\pm 1 \% \times D / \pm 0,5 \text{ mm}$

F - F1 = $\pm 2 \text{ mm}$

S = $-12,5\% \times S / +20\% \times S$

200/316L

A 10-13



Tee ribassati e normali
Tee
T-Stück
Té à souder égal
Te cuello corto y largo

Norma: EN 10253-3

AISI 316L / W. 1.4404

Fig. 1

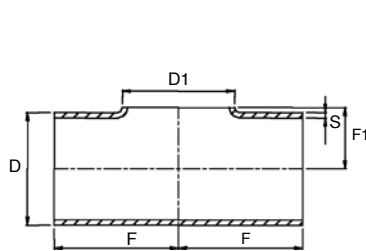

Fig. 2

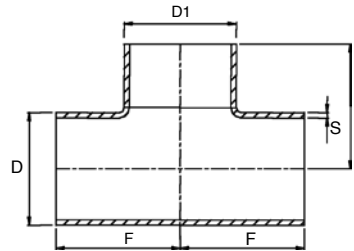

Fig. 1 - SPESSORE / THICKNESS 2 mm

Codice Code	DN	D - D1 mm	S mm	F mm	F1 mm	gr		Prezzo Price €
200213006	15 (1/2")	21,3	2	25	12	66	10	5,89
200269006	20 (3/4")	26,9	2	28	15	90	10	6,11
200337006	25 (1")	33,7	2	38	19	146	10	6,84
200424006	32 (1" 1/4)	42,4	2	47	23	230	10	9,92
200483006	40 (1" 1/2)	48,3	2	57	26	330	10	11,74
200603006	50 (2")	60,3	2	63	33	420	5	13,64
200761006	65 (2" 1/2)	76,1	2	76	42	850	5	21,26
200889006	80 (3")	88,9	2	85	48	1050	5	24,34
200114006	100 (4")	114,3	2	105	62	1314	4	46,84

Fig. 2 - SPESSORE / THICKNESS 2 mm

Codice Code	DN	D - D1 mm	S mm	F mm	gr		Prezzo Price €
200213316	15 (1/2")	21,3	2	25	150	10	7,85
200269316	20 (3/4")	26,9	2	28	170	10	8,15
200337316	25 (1")	33,7	2	38	250	10	9,22
200424316	32 (1" 1/4)	42,4	2	47	340	10	13,23
200483316	40 (1" 1/2)	48,3	2	57	460	5	15,66
200603316	50 (2")	60,3	2	63	550	5	18,20
200761316	65 (2" 1/2)	76,1	2	76	990	5	28,36
200889316	80 (3")	88,9	2	85	1290	5	32,46
200114316	100 (4")	114,3	2	105	2060	4	62,45
200139316	125 (5")	139,7	2	124	1850	1	234,19
200168316	150 (6")	168,3	2	143	2980	1	326,34
200219316	200 (8")	219,1	2	178	4330	1	562,38

Tolleranze dimensionali / Dimensional tolerances

D = il maggiore tra / the bigger between $\pm 1 \% \times D / \pm 0,5 \text{ mm}$

F - F1 = $\pm 2 \text{ mm}$

S = $-12,5\% \times S / +20\% \times S$

800/316L

A 10-14

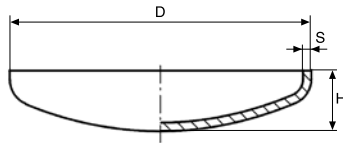



Fondello bombato
Cap
Klöpperboden
Fond bombé
Cap

Norma: EN 10253-3 (DIN 28011)

AISI 316L / W. 1.4404

SPESSORE / THICKNESS 2 mm

Codice Code	DN	DN inch	D mm	S mm	H mm	 gr		Prezzo Price €
800213316	15	1/2"	21,3	2	15	20	10	2,84
800269316	20	3/4"	26,9	2	14	30	10	2,84
800337316	25	1"	33,7	2	17	50	10	3,34
800424316	32	1" 1/4	42,4	2	19	70	10	3,64
800483316	40	1" 1/2	48,3	2	20	90	10	4,03
800603316	50	2"	60,3	2	22	150	10	4,48
800761316	65	2" 1/2	76,1	2	25	220	10	5,02
800889316	80	3"	88,9	2	28	290	5	5,85
800101316	90	3" 1/2	101,6	2	25	225	5	9,79
800108316	-	-	108	2	30	248	5	11,15
800114316	100	4"	114,3	2	31	270	5	15,93
800139316	125	5"	139,7	2	35	650	2	19,72
800168316	150	6"	168,3	2	40	900	2	28,97
800219316	200	8"	219,1	2	50	1200	2	45,36
800273316	250	10"	273	2	60	1200	1	55,58
800324316	300	12"	323,9	2	72	2200	1	79,44

Tolleranze dimensionali / Dimensional tolerances

$S = \pm 12,5\% \times S$

$D1 = \pm 1\% \times D1$ minimo / minimum 0,5 mm

$H = \pm 2$ mm fino a / till $\varnothing 114,3$ mm (4")

$H = \pm 3$ mm $\varnothing 139,7 \div 273$ mm (5" \div 10")

$H = \pm 4$ mm $\varnothing 323,9$ mm (12")

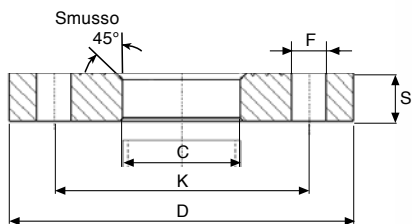
425
A 20-20

Flangia in alluminio PN10
Aluminium flange PN 10
Aluminium Flansch PN 10
Bride d'aluminium PN 10
Brida de aluminio PN 10

Norma: UNI 6089 - DIN 2642 ISO R64
 Materiale: lega di alluminio
 EN AB 47000 (UNI 7369/2)

Codice Code	DN	Tubo	Flangia				Fori			kg	Prezzo Price €
		DE mm	D mm	S mm	C mm	K mm	F mm	n° fori			
425010010	10 (3/8")	17,2	90	12	19	60	14	4	0,18	1	2,94
425015010	15 (1/2")	21,3	95	12	24	65	14	4	0,19	1	3,00
425020010	20 (3/4")	26,9	105	12	30	75	14	4	0,22	1	3,28
425025010	25 (1")	33,7	115	12	36	85	14	4	0,27	1	3,57
425032010	32 (1"1/4)	42,4	140	16	46	100	18	4	0,53	1	5,52
425040010	40 (1"1/2)	48,3	150	16	54	110	18	4	0,59	1	5,97
425050010	50 (2")	60,3	165	16	65	125	18	4	0,7	1	6,83
425065010	65 (2"1/2)	76,1	185	16	81	145	18	4	0,87	1	8,08
425080010	80 (3")	88,9	200	18	94	160	18	8	1,05	1	9,33
425100010	100 (4")	114,3	220	18	119	180	18	8	1,16	1	9,90
425125010	125 (5")	139,7	250	18	144	210	18	8	1,45	1	13,81
425150010	150 (6")	168,3	285	18	173	240	22	8	1,7	1	14,48
425200010	200 (8")	219,1	340	20	225	295	22	8	2,5	1	22,57
425250010	250 (10")	273	395	22	279	350	22	12	3,25	1	28,12
425300010	300 (12")	323,9	445	22	329	400	22	12	3,8	1	32,40

177/304L

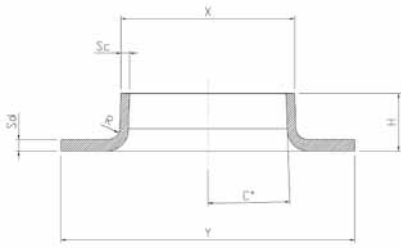

A 20-20



Cartella di appoggio
Lap-joint
Vorschweissbördel
Collerette
Valona

AISI 304L / W. 1. 4307

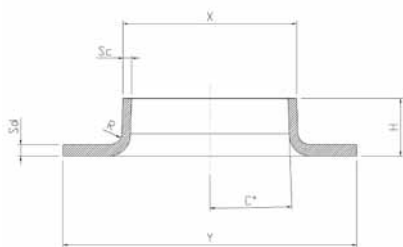

SPESSORE / THICKNESS 2 mm

Codice Code	DN	DN inch	Y mm	X mm	H mm	Sd mm	Sc mm	 gr		Prezzo Price €
177172304	10	3/8"	40	17,2	6	2	2	20	10	0,87
177213304	15	1/2"	43	21,3	7	2	2	25	10	0,83
177269304	20	3/4"	58	26,9	8	2	2	38	10	1,30
177337304	25	1"	68	33,7	9	2	2	55	10	1,50
177424304	32	1" 1/4	78	42,4	10	2	2	68	10	1,91
177483304	40	1" 1/2	88	48,3	10	2	2	85	10	2,39
177603304	50	2"	102	60,3	12	2	2	115	10	2,98
177761304	65	2" 1/2	122	76,1	12	2	2	150	10	3,99
177889304	80	3"	138	88,9	12	2	2	170	10	4,57
177114304	100	4"	158	114,3	16	2	2	200	10	5,80
177139304	125	5"	185	139,7	16	2	2	300	5	7,25
177168304	150	6"	212	168,3	17	2	2	350	5	8,27
177219304	200	8"	270	219,1	18	2	2	500	2	13,37

177/316L
A 20-20

Cartella di appoggio
Lap-joint
Vorschweissbördel
Collerette
Valona

AISI 316L / W. 1. 4404
SPESSORE / THICKNESS 2 mm

Codice Code	DN	DN inch	Y mm	X mm	H mm	Sd mm	Sc mm	 gr		Prezzo Price €
177172316	10	3/8"	40	17,2	6	2	2	20	10	1,09
177213316	15	1/2"	43	21,3	7	2	2	25	10	1,22
177269316	20	3/4"	58	26,9	8	2	2	38	10	1,85
177337316	25	1"	68	33,7	9	2	2	55	10	2,26
177424316	32	1" 1/4	78	42,4	10	2	2	68	10	2,96
177483316	40	1" 1/2	88	48,3	10	2	2	85	10	3,28
177603316	50	2"	102	60,3	12	2	2	115	10	4,53
177761316	65	2" 1/2	122	76,1	12	2	2	150	10	5,98
177889316	80	3"	138	88,9	12	2	2	170	10	6,40
177114316	100	4"	158	114,3	16	2	2	200	10	8,20
177139316	125	5"	185	139,7	16	2	2	300	5	11,02
177168316	150	6"	212	168,3	17	2	2	350	5	12,55
177219316	200	8"	270	219,1	18	2	2	500	2	20,63

477/304L

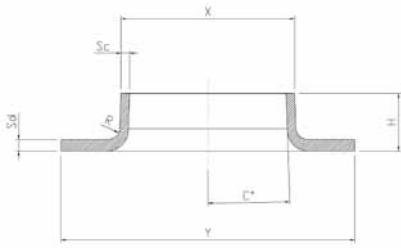

A 20-20





Cartella di appoggio
Lap-joint
Vorschweissbördel
Collerette
Valona

AISI 304L / W. 1. 4307

SPESSORE / THICKNESS 3 mm

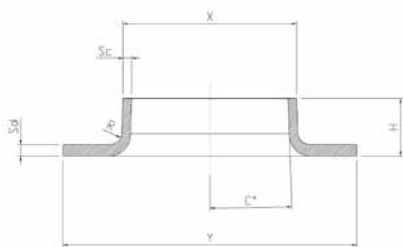
Codice Code	DN	DN inch	Y mm	X mm	H mm	Sd mm	Sc mm	 gr		Prezzo Price €
477172304	10	3/8"	40	17,2	6	3	3	40	10	1,89
477213304	15	1/2"	43	21,3	7	3	3	50	10	1,89
477269304	20	3/4"	58	26,9	8	3	3	75	10	2,33
477337304	25	1"	68	33,7	9	3	3	80	10	2,75
477424304	32	1" 1/4	78	42,4	10	3	3	125	10	3,24
477483304	40	1" 1/2	88	48,3	10	3	3	130	10	3,99
477603304	50	2"	102	60,3	12	3	3	175	10	5,11
477761304	65	2" 1/2	122	76,1	12	3	3	225	10	6,90
477889304	80	3"	138	88,9	12	3	3	250	10	7,95
477114304	100	4"	158	114,3	16	3	3	316	10	9,44
477139304	125	5"	185	139,7	16	3	3	400	5	11,90
477168304	150	6"	212	168,3	17	3	3	475	5	14,18
477219304	200	8"	270	219,1	18	3	3	725	2	20,41

477/316L
A 20-20

Cartella di appoggio
Lap-joint
Vorschweissbördel
Collerette
Valona
AISI 316L / W. 1. 4404
SPESSORE / THICKNESS 3 mm

Codice Code	DN	DN inch	Y mm	X mm	H mm	Sd mm	Sc mm	 gr		Prezzo Price €
477172316	10	3/8"	40	17,2	6	3	3	40	10	2,58
477213316	15	1/2"	43	21,3	7	3	3	50	10	2,58
477269316	20	3/4"	58	26,9	8	3	3	75	10	3,17
477337316	25	1"	68	33,7	9	3	3	80	10	3,88
477424316	32	1" 1/4	78	42,4	10	3	3	125	10	4,81
477483316	40	1" 1/2	88	48,3	10	3	3	130	10	5,56
477603316	50	2"	102	60,3	12	3	3	175	10	7,25
477761316	65	2" 1/2	122	76,1	12	3	3	225	10	9,89
477889316	80	3"	138	88,9	12	3	3	250	10	11,20
477114316	100	4"	158	114,3	16	3	3	316	10	13,19
477139316	125	5"	185	139,7	16	3	3	400	5	14,57
477168316	150	6"	212	168,3	17	3	3	475	5	20,49
477219316	200	8"	270	219,1	18	3	3	725	2	30,49

175/304L

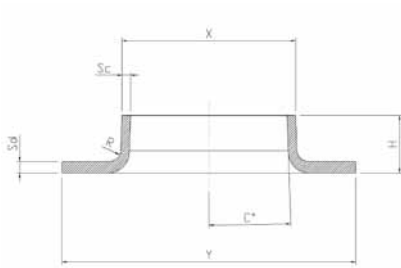
A 20-20





Cartella di appoggio
Lap-joint
Vorschweissbördel
Collerette
Valona

Norma: EN 1092-1-37

AISI 304L / W. 1. 4307

SPESSORE / THICKNESS EN 1092

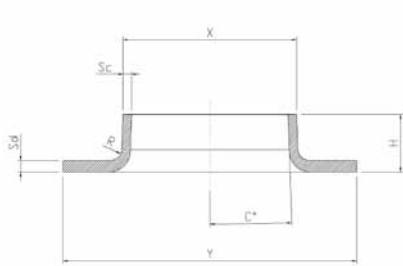

Codice Code	DN	DN inch	Y mm	X mm	H mm	Sd mm	Sc mm	 gr		Prezzo Price €
175172304	10	3/8"	40	17,2	7	2,5	2	25	10	2,08
175213304	15	1/2"	45	21,3	7	2,5	2	30	10	2,08
175269304	20	3/4"	58	26,9	8	3	2	58	10	2,56
175337304	25	1"	68	33,7	10	3	2	78	10	3,02
175424304	32	1" 1/4	78	42,4	12	3	2	100	10	3,56
175483304	40	1" 1/2	88	48,3	15	3	2	131	10	4,39
175603304	50	2"	102	60,3	20	4	2	243	10	6,13
175761304	65	2" 1/2	122	76,1	20	4	2	325	10	8,28
175889304	80	3"	138	88,9	25	4	2	412	10	9,54
175114304	100	4"	158	114,3	25	4	3,2	475	10	11,33
175139304	125	5"	188	139,7	25	4	3,2	621	5	17,02
175168304	150	6"	212	168,3	25	4	3,2	726	5	14,28
175219304	200	8"	268	219,1	30	4	3,2	1082	2	24,49

AISI 316L / W. 1. 4404

175/316L
A 20-20
Cartella di appoggio
Lap-joint
Vorschweissbördel
Collerette
Valona

Norma: EN 1092-1-37

SPESSORE / THICKNESS EN 1092

Codice Code	DN	DN inch	Y mm	X mm	H mm	Sd mm	Sc mm	 gr		Prezzo Price €
175172316	10	3/8"	40	17,2	7	2,5	2	25	10	2,84
175213316	15	1/2"	45	21,3	7	2,5	2	30	10	2,84
175269316	20	3/4"	58	26,9	8	3	2	58	10	3,49
175337316	25	1"	68	33,7	10	3	2	78	10	4,27
175424316	32	1" 1/4	78	42,4	12	3	2	100	10	5,29
175483316	40	1" 1/2	88	48,3	15	3	2	131	10	6,12
175603316	50	2"	102	60,3	20	4	2	243	10	8,70
175761316	65	2" 1/2	122	76,1	20	4	2	325	10	11,87
175889316	80	3"	138	88,9	25	4	2	412	10	13,44
175114316	100	4"	158	114,3	25	4	3,2	475	10	15,83
175139316	125	5"	188	139,7	25	4	3,2	621	5	17,48
175168316	150	6"	212	168,3	25	4	3,2	726	5	24,59
175219316	200	8"	268	219,1	30	4	3,2	1082	2	36,59

426/304 - 427/304 **A 20-20**

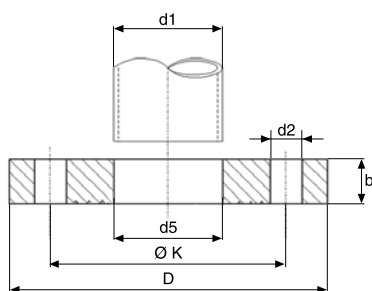

Flangia piana PN 10
Plain flange PN 10
Glatte Flansch PN 10
Bride plate PN 10
Brida plana PN 10

Norma: EN 1092-1-01 PN 10 tenuta tipo "A"

AISI 304 / W. 1.4301

Codice Code	PN	Dimensioni Tubo		Flangia				Bulloni			kg	Icona	Prezzo Price €
		DN	d1 tubo mm	d5 mm	D mm	b mm	K mm	Nr.	Filetto	d2 mm			
427015304	PN10=PN40	15 - (1/2")	21,3	22,0	95	14	65	4	M 12	14	0,7	1	10,38
427020304		20 - (3/4")	26,9	27,5	105	16	75	4	M 12	14	1	1	14,58
427025304		25 - (1")	33,7	34,5	115	16	85	4	M 12	14	1,1	1	17,22
427032304		32 - (1" 1/4)	42,4	43,5	140	18	100	4	M 16	18	1,8	1	28,23
427040304		40 - (1" 1/2)	48,3	49,5	150	18	110	4	M 16	18	2,1	1	32,25
427050304	PN10=PN16	50 - (2")	60,3	61,5	165	19	125	4	M 16	18	2,6	1	42,32
427065304		65 - (2" 1/2)	76,1	77,5	185	20	145	8	M 16	18	3,3	1	48,07
427080304		80 - (3")	88,9	90,5	200	20	160	8	M 16	18	3,6	1	54,76
427100304		100 - (4")	114,3	116	220	22	180	8	M 16	18	4,4	1	66,78
427125304		125 - (5")	139,7	141,5	250	22	210	8	M 16	18	5,4	1	82,32
427150304		150 - (6")	168,3	170,5	285	24	240	8	M 20	22	7,2	1	108,64
426200304	PN10	200 - (8")	219,1	221,5	340	24	295	8	M 20	22	9,3	1	146,45
426250304		250 - (10")	273	276,5	395	26	350	12	M 20	22	12	1	193,52
426300304		300 - (12")	323,9	327,5	445	26	400	12	M 20	22	13,8	1	223,03
426350304		350 - (14")	355,6	359,5	505	28	460	16	M 20	22	20,6	1	(*)
426400304		400 - (16")	406,4	411	565	32	515	16	M 24	26	28	1	(*)
426450304		450 - (18")	457	462	615	36	565	20	M 24	26	33,6	1	(*)
426500304		500 - (20")	508	513,5	670	38	620	20	M 24	26	41	1	(*)

(*) A richiesta
On request

427/304

A 20-20

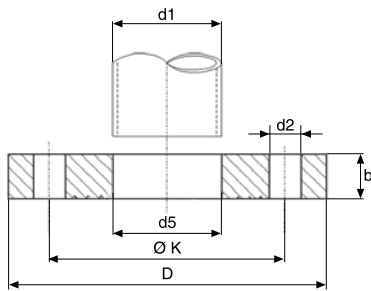

Flangia piana PN 16
Plain flange PN 16
Glatte Flansch PN 16
Bride plate PN 16
Brida plana PN 16

Norma: EN 1092-1-01 PN 16 tenuta tipo "A"

AISI 304 / W. 1.4301

Codice Code	PN	Dimensioni Tubo		Flangia				Bulloni			kg	Icona	Prezzo Price €
		DN	d1 tubo mm	d5 mm	D mm	b mm	K mm	Nr.	Filetto	d2 mm			
427015304	PN16=PN40	15 - (1/2")	21,3	22	95	14	65	4	M 12	14	0,7	1	10,38
427020304		20 - (3/4")	26,9	27,5	105	16	75	4	M 12	14	1	1	14,58
427025304		25 - (1")	33,7	34,5	115	16	85	4	M 12	14	1,1	1	17,22
427032304		32 - (1" 1/4)	42,4	43,5	140	18	100	4	M 16	18	1,8	1	28,23
427040304		40 - (1" 1/2)	48,3	49,5	150	18	110	4	M 16	18	2,1	1	32,25
427050304	PN16	50 - (2")	60,3	61,5	165	19	125	4	M 16	18	2,6	1	42,32
427065304		65 - (2" 1/2)	76,1	77,5	185	20	145	8	M 16	18	3,3	1	48,07
427080304		80 - (3")	88,9	90,5	200	20	160	8	M 16	18	3,6	1	54,76
427100304		100 - (4")	114,3	116	220	22	180	8	M 16	18	4,4	1	66,78
427125304		125 - (5")	139,7	141,5	250	22	210	8	M 16	18	5,4	1	82,32
427150304		150 - (6")	168,3	170,5	285	24	240	8	M 20	22	7,2	1	108,64
427200304		200 - (8")	219,1	221,5	340	26	295	12	M 20	22	9,8	1	153,72
427250304		250 - (10")	273	276,5	405	29	355	12	M 24	26	14,5	1	232,89
427300304		300 - (12")	323,9	327,5	460	32	410	12	M 24	26	19,3	1	285,23
427350304		350 - (14")	355,6	359	520	35	470	16	M 24	26	28,5	1	(*)
427400304	400 - (16")	406,4	411	580	38	525	16	M 27	30	36,2	1	(*)	
427500304	500 - (20")	508,0	513,5	715	46	650	20	M 30	33	64	1	(*)	

(*) A richiesta
On request

426/316 - 427/316 A 20-20

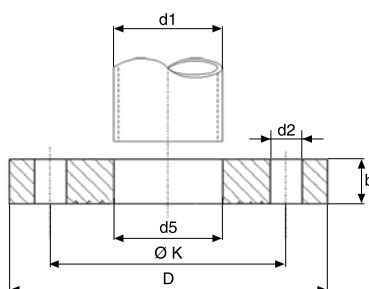

Flangia piana PN 10
Plain flange PN 10
Glatte Flansch PN 10
Bride plate PN 10
Brida plana PN 10

Norma: EN 1092-1-01 PN 10 tenuta tipo "A"
Materiali: AISI 316 / W. 1. 4401

AISI 316 / W. 1.4401

Codice Code	PN	Dimensioni Tubo		Flangia				Bulloni			kg	Prezzo Price €	
		DN	d1 tubo mm	d5 mm	D mm	b mm	K mm	Nr.	Filetto	d2 mm			
427015316	PN10=PM40	15 - (1/2")	21,3	22,0	95	14	65	4	M 12	14	0,7	1	13,51
427020316		20 - (3/4")	26,9	27,5	105	16	75	4	M 12	14	1	1	18,29
427025316		25 - (1")	33,7	34,5	115	16	85	4	M 12	14	1,1	1	21,05
427032316		32 - (1" 1/4)	42,4	43,5	140	18	100	4	M 16	18	1,8	1	36,66
427040316		40 - (1" 1/2)	48,3	49,5	150	18	110	4	M 16	18	2,1	1	41,89
427050316	PN10=PN16	50 - (2")	60,3	61,5	165	19	125	4	M 16	18	2,6	1	54,97
427065316		65 - (2" 1/2)	76,1	77,5	185	20	145	8	M 16	18	3,3	1	62,72
427080316		80 - (3")	88,9	90,5	200	20	160	8	M 16	18	3,6	1	71,46
427100316		100 - (4")	114,3	116	220	22	180	8	M 16	18	4,4	1	87,12
427125316		125 - (5")	139,7	141,5	250	22	210	8	M 16	18	5,4	1	101,04
427150316		150 - (6")	168,3	170,5	285	24	240	8	M 20	22	7,2	1	141,73
426200316		200 - (8")	219,1	221,5	340	24	295	8	M 20	22	9,3	1	191,09
426250316	PN10	250 - (10")	273	276,5	395	26	350	12	M 20	22	12	1	236,92
426300316		300 - (12")	323,9	327,5	445	26	400	12	M 20	22	13,8	1	247,99
426350316		350 - (14")	355,6	359,5	505	28	460	16	M 20	22	20,6	1	(*)
426400316		400 - (16")	406,4	411	565	32	515	16	M 24	26	28	1	(*)
426450316		450 - (18")	457	462	615	36	565	20	M 24	26	33,6	1	(*)
426500316	500 - (20")	508	513,5	670	38	620	20	M 24	26	41	1	(*)	

(*) A richiesta
On request

427/316

A 20-20

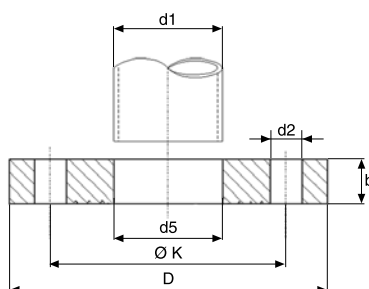

Flangia piana PN 16
Plain flange PN 16
Glatte Flansch PN 16
Bride plate PN 16
Brida plana PN 16

Norma: EN 1092-1-01 PN 16 tenuta tipo "A"
Materiali: AISI 316 / W. 1. 4401

AISI 316 / W. 1.4401

Codice Code	PN	Dimensioni Tubo		Flangia				Bulloni			kg	Prezzo Price €	
		DN	d1 tubo mm	d5 mm	D mm	b mm	K mm	Nr.	Filetto	d2 mm			
427015316	PN16=PN40	15 - (1/2")	21,3	22	95	14	65	4	M 12	14	0,7	1	13,51
427020316		20 - (3/4")	26,9	27,5	105	16	75	4	M 12	14	1	1	18,29
427025316		25 - (1")	33,7	34,5	115	16	85	4	M 12	14	1,1	1	21,05
427032316		32 - (1" 1/4)	42,4	43,5	140	18	100	4	M 16	18	1,8	1	36,66
427040316		40 - (1" 1/2)	48,3	49,5	150	18	110	4	M 16	18	2,1	1	41,89
427050316	PN16	50 - (2")	60,3	61,5	165	19	125	4	M 16	18	2,6	1	54,97
427065316		65 - (2" 1/2)	76,1	77,5	185	20	145	8	M 16	18	3,3	1	62,72
427080316		80 - (3")	88,9	90,5	200	20	160	8	M 16	18	3,6	1	71,46
427100316		100 - (4")	114,3	116	220	22	180	8	M 16	18	4,4	1	87,12
427125316		125 - (5")	139,7	141,5	250	22	210	8	M 16	18	5,4	1	101,04
427150316		150 - (6")	168,3	170,5	285	24	240	8	M 20	22	7,2	1	141,73
427200316		200 - (8")	219,1	221,5	340	26	295	12	M 20	22	9,8	1	198,39
427250316		250 - (10")	273	276,5	405	29	355	12	M 24	26	14,5	1	301,25
427300316		300 - (12")	323,9	327,5	460	32	410	12	M 24	26	19,3	1	328,54
427350316		350 - (14")	355,6	359	520	35	470	16	M 24	26	28,5	1	(*)
427400316	400 - (16")	406,4	411	580	38	525	16	M 27	30	36,2	1	(*)	
427500316	500 - (20")	508,0	513,5	715	46	650	20	M 30	33	64	1	(*)	

(*) A richiesta
On request

429/304

A 20-20

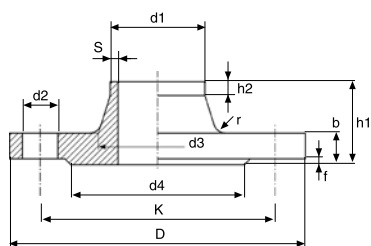

Flangia a collarino PN 16
Welding neck flange PN 16
Vorschweiss-Flansch PN 16
Bride collerette PN 16
Brida cuello PN 16

Norma: EN 1092-1-11 PN 16 tenuta tipo "B"

AISI 304 / W. 1.4301

Codice Code	PN	Dimensioni Tubo		Flangia									Bulloni			kg	Prezzo Price €	
		DN	d1 tubo mm	D mm	b mm	h1 mm	d3 mm	s mm	r mm	h2 mm	d4 mm	K mm	Nr.	Filetto	d2 mm			
429015304	PN16=PN40	15 - (1/2")	21,3	95	16	38	32	2	4	6	45	65	4	M 12	14	1	1	13,73
429020304		20 - (3/4")	26,9	105	18	40	40	2,3	4	6	58	75	4	M 12	14	1	1	19,45
429025304		25 - (1")	33,7	115	18	40	46	2,6	4	6	68	85	4	M 12	14	1	1	23,18
429032304		32 - (1" 1/4)	42,4	140	18	42	56	2,6	6	6	78	100	4	M 16	18	2	1	34,05
429040304		40 - (1" 1/2)	48,3	150	18	45	64	2,6	6	7	88	110	4	M 16	18	2	1	38,33
429050304	PN16	50 - (2")	60,3	165	18	45	74	2,9	5	8	102	125	4	M 16	18	2,5	1	45,08
429065304		65 - (2" 1/2)	76,1	185	18	45	92	2,9	6	10	122	145	8	M 16	18	3	1	53,11
429080304		80 - (3")	88,9	200	20	50	105	3,2	6	10	138	160	8	M 16	18	3,7	1	68,72
429100304		100 - (4")	114,3	220	20	52	131	3,6	8	12	158	180	8	M 16	18	4,6	1	81,02
429125304		125 - (5")	139,7	250	22	55	156	4	8	12	188	210	8	M 16	18	6,3	1	100,57
429150304		150 - (6")	168,3	285	22	55	184	4,5	10	12	212	240	8	M 20	22	7,7	1	175,70
429200304		200 - (8")	219,1	340	24	62	235	6,3	10	16	268	295	12	M 20	22	11	1	241,80
429250304		250 - (10")	273	405	26	70	292	6,3	12	16	320	355	12	M 24	26	15,6	1	363,29
429300304		300 - (12")	323,9	460	28	78	344	7,1	12	16	378	410	12	M 24	26	22	1	382,23
429350304		350 - (14")	355,6	520	30	82	390	8	12	16	438	470	16	M24	26	32	1	(*)
429400304	400 - (16")	406,4	580	32	85	445	8	12	16	490	525	16	M27	30	40	1	(*)	
429500304	500 - (20")	508	715	36	84	548	8	12	16	610	650	20	M30	33	74	1	(*)	

(*) A richiesta
On request

429/316

A 20-20

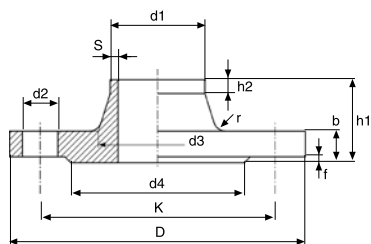

Flangia a collarino PN 16
Welding neck flange PN 16
Vorschweiss-Flansch PN 16
Bride collerette PN 16
Brida cuello PN 16

Norma: EN 1092-1-11 PN 16 tenuta tipo "B"

AISI 316 / W. 1.4401

Codice Code	PN	Dimensioni Tubo		Flangia									Bulloni			kg	Prezzo Price €	
		DN	d1 tubo mm	D mm	b mm	h1 mm	d3 mm	s mm	r mm	h2 mm	d4 mm	K mm	Nr.	Filetto	d2 mm			
429015316	PN16=PN40	15 - (1/2")	21,3	95	16	38	32	2	4	6	45	65	4	M 12	14	1	1	16,70
429020316		20 - (3/4")	26,9	105	18	40	40	2,3	4	6	58	75	4	M 12	14	1	1	23,64
429025316		25 - (1")	33,7	115	18	40	46	2,6	4	6	68	85	4	M 12	14	1	1	28,08
429032316		32 - (1" 1/4)	42,4	140	18	42	56	2,6	6	6	78	100	4	M 16	18	2	1	37,53
429040316		40 - (1" 1/2)	48,3	150	18	45	64	2,6	6	7	88	110	4	M 16	18	2	1	42,32
429050316	PN16	50 - (2")	60,3	165	18	45	74	2,9	5	8	102	125	4	M 16	18	2,5	1	51,77
429065316		65 - (2" 1/2)	76,1	185	18	45	92	2,9	6	10	122	145	8	M 16	18	3	1	60,60
429080316		80 - (3")	88,9	200	20	50	105	3,2	6	10	138	160	8	M 16	18	3,7	1	76,66
429100316		100 - (4")	114,3	220	20	52	131	3,6	8	12	158	180	8	M 16	18	4,6	1	86,37
429125316		125 - (5")	139,7	250	22	55	156	4	8	12	188	210	8	M 16	18	6,3	1	118,55
429150316		150 - (6")	168,3	285	22	55	184	4,5	10	12	212	240	8	M 20	22	7,7	1	210,28
429200316		200 - (8")	219,1	340	24	62	235	6,3	10	16	268	295	12	M 20	22	11	1	295,78
429250316		250 - (10")	273	405	26	70	292	6,3	12	16	320	355	12	M 24	26	15,6	1	424,25
429300316		300 - (12")	323,9	460	28	78	344	7,1	12	16	378	410	12	M 24	26	22	1	726,58
429350316		350 - (14")	355,6	520	30	82	390	8	12	16	438	470	16	M24	26	32	1	(*)
429400316	400 - (16")	406,4	580	32	85	445	8	12	16	490	525	16	M27	30	40	1	(*)	
429500316	500 - (20")	508	715	36	84	548	8	12	16	610	650	20	M30	33	74	1	(*)	

(*) A richiesta
On request

432/304L - 433/304L **A 20-20**

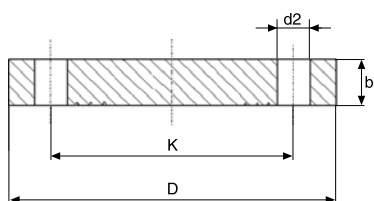

Flangia cieca PN 10
Blind flange PN 10
Blindflansch PN 10
Bride pleine PN 10
Brida ciega PN 10

Norma: EN 1092-1-05 PN 10 tenuta tipo "A"

AISI 304L / W. 1. 4307

Codice Code	PN	Dimensioni Tubo		Flangia			Bulloni			kg	Prezzo Price €	
		DN	d1 tubo mm	D mm	b mm	K mm	Numero	Filetto	d2 mm			
433015304	PN10=PN40	15 - (1/2")	21,3	95	16	65	4	M 12	14	0,8	1	13,36
433020304		20 - (3/4")	26,9	105	18	75	4	M 12	14	1,1	1	18,75
433025304		25 - (1")	33,7	115	18	85	4	M 12	14	1,4	1	22,70
433032304		32 - (1" 1/4)	42,4	140	18	100	4	M 16	18	2	1	33,37
433040304		40 - (1" 1/2)	48,3	150	18	110	4	M 16	18	2,4	1	38,65
433050304	PN10=PN16	50 - (2")	60,3	165	18	125	4	M 16	18	2,9	1	47,37
433065304		65 - (2" 1/2)	76,1	185	18	145	8	M 16	18	3,7	1	55,70
433080304		80 - (3")	88,9	200	20	160	8	M 16	18	4,6	1	73,15
433100304		100 - (4")	114,3	220	20	180	8	M 16	18	5,7	1	89,65
433125304		125 - (5")	139,7	250	22	210	8	M 16	18	8,1	1	129,00
433150304	PN10	150 - (6")	168,3	285	22	240	8	M 20	22	10,5	1	166,59
432200304		200 - (8")	219,1	340	24	295	8	M 20	22	16,5	1	261,78
432250304		250 - (10")	273	395	26	350	12	M 20	22	24	1	396,26
432300304		300 - (12")	323,9	445	26	400	12	M 20	22	31	1	506,42

Disponibile da Aprile 2012 / Available from April 2012

433/304L

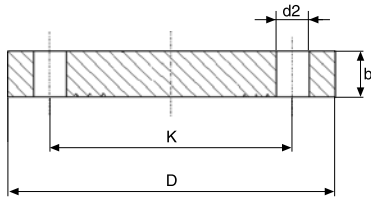
A 20-20

Flangia cieca PN 16
Blind flange PN 16
Blindflansch PN 16
Bride pleine PN 16
Brida ciega PN 16

Norma: EN 1092-1-05 PN 16 tenuta tipo "A"

AISI 304L / W. 1. 4307

Codice Code	PN	Dimensioni Tubo		Flangia			Bulloni			kg	Prezzo Price €	
		DN	d1 tubo mm	D mm	b mm	K mm	Numero	Filetto	d2 mm			
433015304	PN16=PN40	15 - (1/2")	21,3	95	16	65	4	M 12	14	0,8	1	13,36
433020304		20 - (3/4")	26,9	105	18	75	4	M 12	14	1,1	1	18,75
433025304		25 - (1")	33,7	115	18	85	4	M 12	14	1,4	1	22,70
433032304		32 - (1" 1/4)	42,4	140	18	100	4	M 16	18	2	1	33,37
433040304		40 - (1" 1/2)	48,3	150	18	110	4	M 16	18	2,4	1	38,65
433050304	PN16	50 - (2")	60,3	165	18	125	4	M 16	18	2,9	1	47,37
433065304		65 - (2" 1/2)	76,1	185	18	145	8	M 16	18	3,7	1	55,70
433080304		80 - (3")	88,9	200	20	160	8	M 16	18	4,6	1	73,15
433100304		100 - (4")	114,3	220	20	180	8	M 16	18	5,7	1	89,65
433125304		125 - (5")	139,7	250	22	210	8	M 16	18	8,1	1	129,00
433150304		150 - (6")	168,3	285	22	240	8	M 20	22	10,5	1	166,59
433200304		200 - (8")	219,1	340	24	295	12	M 20	22	16,5	1	257,02
433250304		250 - (10")	273	405	26	355	12	M 24	26	25	1	403,85
433300304	300 - (12")	323,9	460	28	410	12	M 24	26	35	1	567,00	

Disponibile da Aprile 2012 / Available from April 2012

432/316 - 433/316 **A 20-20**

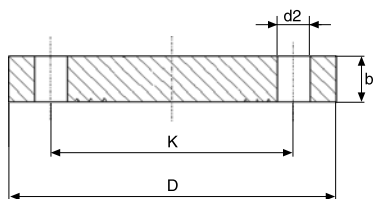

Flangia cieca PN 10
Blind flange PN 10
Blindflansch PN 10
Bride pleine PN 10
Brida ciega PN 10

Norma: EN 1092-1-05 PN 10 tenuta tipo "A"

AISI 316 / W. 1. 4401

Codice Code	PN	Dimensioni Tubo		Flangia			Bulloni			kg	Prezzo Price €	
		DN	d1 tubo mm	D mm	b mm	K mm	Numero	Filetto	d2 mm			
433015316	PN10=PN40	15 - (1/2")	21,3	95	16	65	4	M 12	14	0,8	1	17,76
433020316		20 - (3/4")	26,9	105	18	75	4	M 12	14	1,1	1	24,94
433025316		25 - (1")	33,7	115	18	85	4	M 12	14	1,4	1	30,19
433032316		32 - (1" 1/4)	42,4	140	18	100	4	M 16	18	2	1	44,39
433040316	PN10=PN16	40 - (1" 1/2)	48,3	150	18	110	4	M 16	18	2,4	1	51,41
433050316		50 - (2")	60,3	165	18	125	4	M 16	18	2,9	1	63,00
433065316		65 - (2" 1/2)	76,1	185	18	145	8	M 16	18	3,7	1	74,08
433080316		80 - (3")	88,9	200	20	160	8	M 16	18	4,6	1	97,29
433100316		100 - (4")	114,3	220	20	180	8	M 16	18	5,7	1	119,24
433125316		125 - (5")	139,7	250	22	210	8	M 16	18	8,1	1	171,57
433150316		150 - (6")	168,3	285	22	240	8	M 20	22	10,5	1	221,56
432200316	PN10	200 - (8")	219,1	340	24	295	8	M 20	22	16,5	1	341,84
432250316		250 - (10")	273	395	26	350	12	M 20	22	24	1	516,66
432300316		300 - (12")	323,9	445	26	400	12	M 20	22	31	1	661,30
432350316		350 - (14")	355,6	505	26	460	16	M 20	22	40	1	(*)
432400316		400 - (16")	406,4	565	26	515	16	M 24	26	50	1	(*)
432500316	500 - (20")	508	670	28	620	20	M 24	26	75	1	(*)	

(*) A richiesta
On request

433/316

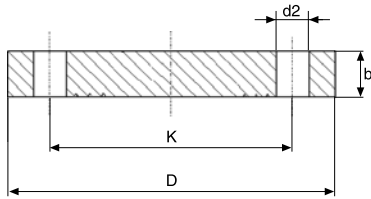
A 20-20

Flangia cieca PN 16
Blind flange PN 16
Blindflansch PN 16
Bride pleine PN 16
Brida ciega PN 16

Norma: EN 1092-1-05 PN 16 tenuta tipo "A"

AISI 316 / W. 1. 4401

Codice Code	PN	Dimensioni Tubo		Flangia			Bulloni			kg	Prezzo Price €	
		DN	d1 tubo mm	D mm	b mm	K mm	Numero	Filetto	d2 mm			
433015316	PN16=PN40	15 - (1/2")	21,3	95	16	65	4	M 12	14	0,8	1	17,76
433020316		20 - (3/4")	26,9	105	18	75	4	M 12	14	1,1	1	24,94
433025316		25 - (1")	33,7	115	18	85	4	M 12	14	1,4	1	30,19
433032316		32 - (1" 1/4)	42,4	140	18	100	4	M 16	18	2	1	44,39
433040316		40 - (1" 1/2)	48,3	150	18	110	4	M 16	18	2,4	1	51,41
433050316	PN16	50 - (2")	60,3	165	18	125	4	M 16	18	2,9	1	63,00
433065316		65 - (2" 1/2)	76,1	185	18	145	8	M 16	18	3,7	1	74,08
433080316		80 - (3")	88,9	200	20	160	8	M 16	18	4,6	1	97,29
433100316		100 - (4")	114,3	220	20	180	8	M 16	18	5,7	1	119,24
433125316		125 - (5")	139,7	250	22	210	8	M 16	18	8,1	1	171,57
433150316		150 - (6")	168,3	285	22	240	8	M 20	22	10,5	1	221,56
433200316		200 - (8")	219,1	340	24	295	12	M 20	22	16,5	1	325,76
433250316		250 - (10")	273	405	26	355	12	M 24	26	25	1	550,00
433300316		300 - (12")	323,9	460	28	410	12	M 24	26	35	1	710,00
433350316		350 - (14")	355,6	520	30	470	16	M 24	26	48	1	(*)
433400316	400 - (16")	406,4	580	32	525	16	M 27	30	63,5	1	(*)	
433500316	500 - (20")	508	715	44	650	20	M 30	33	133	1	(*)	

 (*) A richiesta
 On request

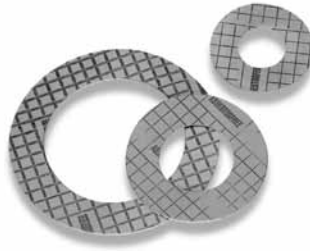
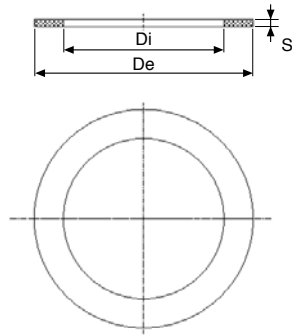



434

R 30-30

Guarnizione ecologica per flange PN 6
Gasket for flange PN 6
Flanschdichtung PN 6
Joint pour bride PN 6
Junta ecologica para brida PN 6

Materiale: Fasit® 202

Codice Code	DN	DN1 inch	De mm	Di mm	S mm	 gr		Prezzo Price €
434015006	15	1/2"	44	20	2	4	10	0,37
434020006	20	3/4"	54	25	2	6	10	0,54
434025006	25	1"	64	30	2	9	10	0,75
434032006	32	1" 1/4	75	38	2	11	10	1,01
434040006	40	1" 1/2	85	45	2	14	10	1,32
434050006	50	2"	95	57	2	15	10	2,01
434065006	65	2" 1/2	115	76	2	19	10	2,76
434080006	80	3"	132	89	2	26	10	3,29
434100006	100	4"	152	108	2	29	10	3,89
434125006	125	5"	182	133	2	41	10	5,40
434150006	150	6"	207	160	2	38	10	6,15
434200006	200	8"	262	218	2	58	10	9,62
434250006	250	10"	317	273	2	78	10	12,81
434300006	300	12"	373	318	2	113	10	13,82

Fasit® 202: Fibre di cellulosa, NBR

Impieghi: Acqua calda e fredda, olii vegetali ed animali, carburanti (no gas)

Limiti di temperatura orientativi:

Temperatura massima per brevi esposizioni: 180°C

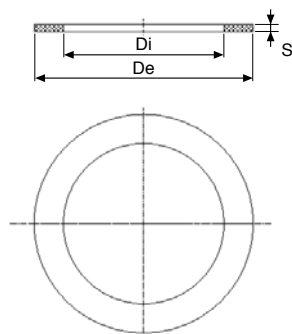

Temperatura massima di esercizio continuo per fluidi non aggressivi: 150°C

Temperatura massima di esercizio continuo con vapore: 120°C

434
R 30-30

Guarnizione ecologica per flangia PN 10/16
Gasket for flange PN 10/16
Flanschdichtung PN 10/16
Joint pour bride PN 10/16
Junta ecologica para brida PN 10/16

Materiale: Fasit® 202

Codice Code	DN	DN1 inch	De mm	Di mm	S mm	 gr		Prezzo Price €
434015000	15	1/2"	50	20	2	6	10	0,37
434020000	20	3/4"	60	25	2	8	10	0,53
434025000	25	1"	70	30	2	10	10	0,74
434032000	32	1" 1/4	82	38	2	14	10	1,01
434040000	40	1" 1/2	92	45	2	17	10	1,32
434050000	50	2"	108	57	2	22	10	1,99
434065000	65	2" 1/2	127	76	2	27	10	2,75
434080000	80	3"	142	89	2	30	10	3,26
434100000	100	4"	162	108	2	38	10	3,74
434125000	125	5"	192	140	2	44	10	5,25
434150000	150	6"	218	169	2	55	10	5,99
434200000	200	8"	273	218	2	71	10	9,28
434250000	250	10"	328	273	2	91	10	12,48
434300000	300	12"	378	318	2	137	10	13,57
434350000	350	14"	438	368	2	162	10	18,43
434400000	400	16"	490	420	2	180	10	23,03

Fasit® 202: Fibre di cellulosa, NBR

Impieghi: Acqua calda e fredda, olii vegetali ed animali, carburanti (no gas)

Limiti di temperatura orientativi:

Temperatura massima per brevi esposizioni: 180°C

Temperatura massima di esercizio continuo per fluidi non aggressivi: 150°C

Temperatura massima di esercizio continuo con vapore: 120°C





435

A 20-20

Bullone e dado per flangia
Hexagonal bolt and nut for flange
Schrauben und Mutten fuer Flansch
Boulon d'assemblage à tête hexagonale
pour bride
Tornillo y tuerca para brida

Materiale: AISI 304 / W. 1.4301

Codice Code	Misura	 gr			Prezzo Price €
435012001	M 12 x 50 + dado M 12	70	4	80	1,45
435016001	M 16 x 65 + dado M 16	154	4	40	3,15
435020001	M 20 x 80 + dado M 20	300	4	24	6,23
435024001	M 24 x 100 + dado M 24	610	4	24	11,73

Bulloni per flange / Bolts and nuts for flanges

DN	DN inch	PN6		PN10		PN16		PN25		PN40	
		viti	N° pezzi	viti	N° pezzi	viti	N° pezzi	viti	N° pezzi	viti	N° pezzi
15	1/2"	M10x45	4	M12x50	4	M12x50	4	M12x50	4	M12x50	4
20	3/4"	M10x45	4	M12x50	4	M12x50	4	M12x50	4	M12x50	4
25	1"	M10x45	4	M12x50	4	M12x50	4	M12x50	4	M12x50	4
32	1 1/4"	M12x50	4	M16x65	4	M16x65	4	M16x65	4	M16x65	4
40	1 1/2"	M12x50	4	M16x65	4	M16x65	4	M16x65	4	M16x65	4
50	2"	M12x50	4	M16x65	4	M16x65	4	M16x65	4	M16x65	4
65	2 1/2"	M12x50	4	M16x65	8	M16x65	8	M16x65	8	M16x65	8
80	3"	M16x65	4	M16x65	8	M16x65	8	M16x65	8	M16x65	8
100	4"	M16x65	4	M16x65	8	M16x65	8	M20x80	8	M20x80	8
125	5"	M16x65	8	M16x65	8	M16x65	8	M24x100	8	M24x100	8
150	6"	M16x65	8	M20x80	8	M20x80	8	M24x100	8	M24x100	8
200	8"	M16x65	8	M20x80	8	M20x80	12	M24x100	12	M27x100	12

85

A 30-30

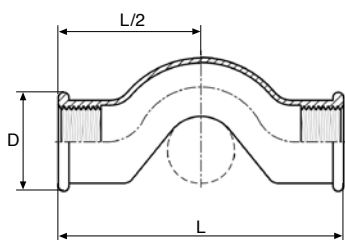

Curva di sorpasso FF
Crossover F/F
Überspringbogen
Coudea á dos d'âne
Curva puente

Materiale: AISI 316 / W. 1.4401
 Filettatura: ISO 7/1 (ex DIN 2999)
 Rating: 150 PSI – PN10

Codice Code	DN	DN inch	L mm	L/2 mm	D mm	gr		Prezzo Price €
085308316	10	3/8"	78	39	25	120	10	10,93
085102316	15	1/2"	91	45,5	30	190	5	13,33
085304316	20	3/4"	106	53	36	270	5	17,98
085100316	25	1"	119	59,5	44	510	1	20,50
085114316	32	1" 1/4	150	75	54	900	1	25,04

89

A 30-30

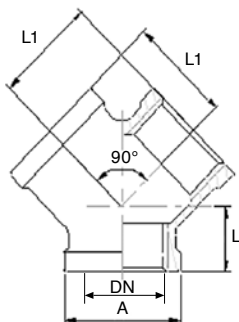

Deviazione a Y
Y-tee banded
Y-Fitting mit Innengewinde
Y raccord
Racor "Y"

Materiale: AISI 316 / W. 1.4401
 Filettatura: ISO 7/1 (ex DIN 2999)
 Rating: 150 PSI – PN10

Codice Code	DN	DN inch	A mm	L mm	L1 mm	gr		Prezzo Price €
089108316	6	1/8"	17	10	17	40	10	2,08
089104316	8	1/4"	21	13	19	64	10	2,93
089308316	10	3/8"	25	14	23	100	10	4,02
089102316	15	1/2"	29	18	27	128	10	5,44
089304316	20	3/4"	35	20	32	193	10	7,35
089100316	25	1"	43	23	38	323	10	11,42
089114316	32	1" 1/4	52	28	46	485	5	18,67
089112316	40	1" 1/2	58	30	48	565	5	21,40
089200316	50	2"	71	34	57	890	1	32,02

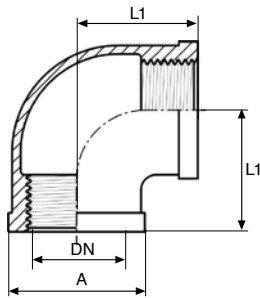

90

A 30-30

Gomito 90° FF
Elbow 90° F/F
Winkel 90° I/I
Coude FF 90°
Codo 90 HH

Materiale: AISI 316 / W. 1.4401
Filettatura: ISO 7/1 (ex DIN 2999)
Rating: 150 PSI – PN10

Codice Code	DN	DN inch	A mm	L1 mm	gr		Prezzo Price €
090108316	6	1/8"	17	19	39	10	1,79
090104316	8	1/4"	21,3	21	61	10	1,61
090308316	10	3/8"	23,5	21,3	68	10	1,72
090102316	15	1/2"	29	27	102	10	1,98
090304316	20	3/4"	36	33	164	10	3,04
090100316	25	1"	43	38	264	10	4,56
090114316	32	1" 1/4	52	45	413	5	6,70
090112316	40	1" 1/2	58	50	521	5	8,48
090200316	50	2"	71,5	57	808	5	14,56
090212316	65	2" 1/2	87	69,7	1183	4	31,56
090300316	80	3"	99,5	77	1380	1	43,23
090400316	100	4"	126	98,2	2714	1	74,44

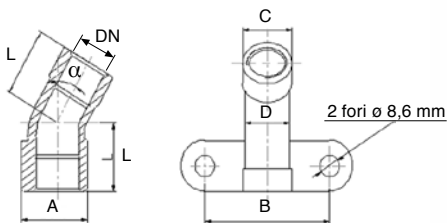

91

A 30-30

Gomito FF con flangia
Wall plate elbow F/F
Deckenwinkel mit Innengewinde
Coude FF avec bride
Codo placa

Materiale: AISI 316 / W. 1.4401
Filettatura: ISO 7/1 (ex DIN 2999)
Rating: 150 PSI – PN10

Codice Code	DN	DN inch	α gradi	L mm	A mm	B mm	C mm	D mm	gr		Prezzo Price €
091102045	15	1/2"	45°	22,8	28,5	55	27	25	146	5	5,44
091102090	15	1/2"	90°	27,7	28,5	55	27	25	162	5	5,67

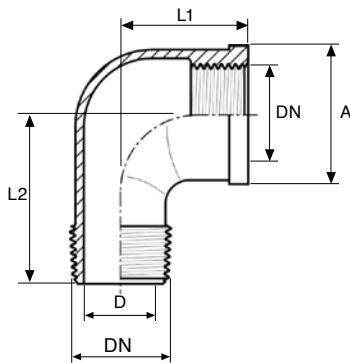



92

A 30-30

Gomito 90° MF
Elbow 90° M/F
Winkel 90° I/A
Coude MF 90°
Codo 90 MH

Materiale: AISI 316 / W. 1.4401
 Filettatura: ISO 7/1 (ex DIN 2999)
 Rating: 150 PSI – PN10

Codice Code	DN	DN inch	A mm	L1 mm	L2 mm	D mm	 gr		Prezzo Price €
092108316	6	1/8"	17	19	25	5,5	26	10	2,13
092104316	8	1/4"	21	21	28,3	7,6	40	10	2,13
092308316	10	3/8"	25	25	32	10	73	10	2,22
092102316	15	1/2"	29	28	42	12,7	94	10	2,40
092304316	20	3/4"	35	33	50,5	17,7	167	10	3,53
092100316	25	1"	43	38	52	24,8	231	10	5,68
092114316	32	1" 1/4	52	45	60	33	429	5	9,04
092112316	40	1" 1/2	58,8	50	65	38	473	5	11,42
092200316	50	2"	71,7	58	74	48,7	760	5	15,01
092212316	65	2" 1/2	86,2	69	101	62	1286	4	35,58
092300316	80	3"	100	77	114,5	74,5	1925	1	55,59
092400316	100	4"	126,5	97	146,5	100	3100	1	92,08

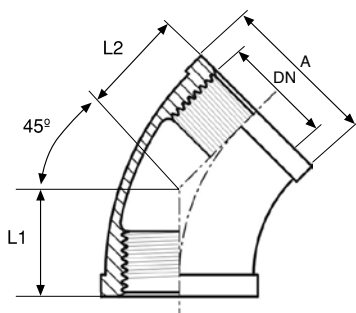



121

A 30-30

Gomito 45° FF
Elbow 45° F/F
Winkel 45° I/I
Coude FF 45°
Codo 45 HH

Materiale: AISI 316 / W. 1.4401
 Filettatura: ISO 7/1 (ex DIN 2999)
 Rating: 150 PSI – PN10

Codice Code	DN	DN inch	A mm	L1-L2 mm	 gr		Prezzo Price €
121108316	6	1/8"	18	18	36	10	2,45
121104316	8	1/4"	21	17	50	10	2,45
121308316	10	3/8"	25	20	87	10	2,84
121102316	15	1/2"	29,5	22	118	10	2,93
121304316	20	3/4"	35,6	25	147	10	4,50
121100316	25	1"	43	28	246	10	6,13
121114316	32	1" 1/4	52,4	33	347	5	9,04
121112316	40	1" 1/2	58	36	416	5	12,18
121200316	50	2"	72	43	673	5	18,31
121212316	65	2" 1/2	87	49	918	4	36,04
121300316	80	3"	100	55	1154	1	49,06
121400316	100	4"	125,5	64	1993	1	86,73

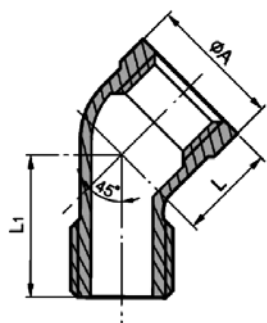

122

A 30-30

Gomito 45° MF
Elbow 90° M/F
Winkel 90° I/A
Coude MF 90°
Codo 90 MH

Materiale: AISI 316 / W. 1.4401
 Filettatura: ISO 7/1 (ex DIN 2999)
 Rating: 150 PSI – PN10

Codice Code	D	A mm	L mm	L1 mm	gr		Prezzo Price €
122108316	1/8"	17	16	21	24	10	1,26
122104316	1/4"	21	17	23	42	10	1,80
122308316	3/8"	25	19	27	63	10	2,49
122102316	1/2"	29	21	31	87	10	3,36
122304316	3/4"	35	25	36	135	10	4,71
122100316	1"	43	29	42	230	10	8,39
122114316	1"1/4	52	34	49	360	5	12,02
122112316	1"1/2	58	37	51	422	5	14,11
122200316	2"	71	42	59	710	5	21,69
122212316	2"1/2	88	49	71	1210	4	42,08
122300316	3"	101	54	79	1670	2	57,27
122400316	4"	129	65	96	2860	1	94,52

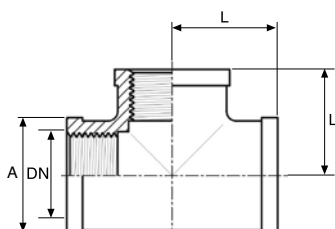

131

A 30-30

Tee normale
Tee
T-Stück
Tee
Te igual

Materiale: AISI 316 / W. 1.4401
 Filettatura: ISO 7/1 (ex DIN 2999)
 Rating: 150 PSI – PN10

Codice Code	DN	DN inch	A mm	L mm	gr		Prezzo Price €
131108316	6	1/8"	17	19	56	10	2,48
131104316	8	1/4"	21,3	21	82	10	2,48
131308316	10	3/8"	23,5	23,6	105	10	2,82
131102316	15	1/2"	30	28	156	10	3,04
131304316	20	3/4"	35	33	229	10	3,98
131100316	25	1"	43	38	369	10	6,08
131114316	32	1" 1/4	52	45	420	5	10,03
131112316	40	1" 1/2	58,5	50	702	5	12,60
131200316	50	2"	71,5	58	1082	5	19,70
131212316	65	2" 1/2	87	70	1517	1	44,68
131300316	80	3"	100	78,5	1856	1	64,10
131400316	100	4"	125	97	3170	1	97,78

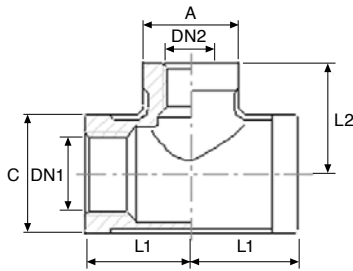

132

A 30-30

Tee ridotto
Reducing tee | T-Stück mit reduziertem Abgang
Tee réduit | Te con salida reducida

Materiale: AISI 316 / W. 1.4401
 Filettatura: ISO 7/1 (ex DIN 2999)
 Rating: 150 PSI – PN10

Codice Code	DN1 inch	DN2 inch	A mm	C mm	L1 mm	L2 mm	gr	Prezzo Price €
132104108	1/4"	1/8"	17	21	18	19	66	3,60
132308104	3/8"	1/4"	21	23	20	22	70	4,10
132102308	1/2"	3/8"	23,5	29	26	25	116	4,46
132304102	3/4"	1/2"	30	37	30	32	230	5,81
132100102	1"	1/2"	30,5	44	32	33,4	307	8,91
132100304	1"	3/4"	35,8	44	35	35	324	8,91
132114102	1" 1/4	1/2"	28,8	51,4	34	38	330	15,25
132114304	1" 1/4	3/4"	35,8	51,4	38	40	376	15,25
132114100	1" 1/4	1"	43,3	51,4	40	42	426	15,25
132112102	1" 1/2	1/2"	28,8	57,9	35	42	420	19,08
132112304	1" 1/2	3/4"	35,8	57,9	38	43	467	19,08
132112100	1" 1/2	1"	43,3	57,9	41	45	517	19,08
132112114	1" 1/2	1" 1/4	51,4	57,9	45	48	579	19,08
132200102	2"	1/2"	28,8	71	38	48	593	29,80
132200304	2"	3/4"	35,8	71	41	49	662	29,80
132200100	2"	1"	43,3	71	44	51	740	29,80
132200114	2"	1" 1/4	51,4	71	48	54	785	29,80
132200112	2"	1" 1/2	57,9	71	52	55	872	29,80

140

A 30-30

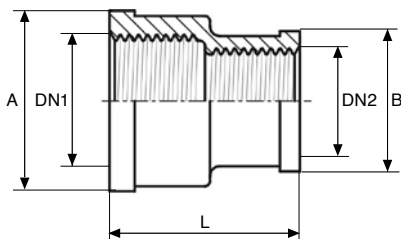

Manicotto ridotto
Reduction socket
Reduziermuffe
Manchon réduit
Manguito reducción

Materiale: AISI 316 / W. 1.4401
 Filettatura: ISO 7/1 (ex DIN 2999)
 Rating: 150 PSI – PN10

Codice Code	DN1 inch	DN2 inch	A mm	B mm	L mm	gr	Prezzo Price €
140108104	1/4"	1/8"	21,5	19	26	31	1,70
140308104	3/8"	1/4"	26	21,5	29	53	1,93
140102308	1/2"	3/8"	29	22,4	34	70	2,24
140304102	3/4"	1/2"	37	28,1	37	116	2,97
140100102	1"	1/2"	43	29,4	42	154	4,71
140100304	1"	3/4"	43	32	42	148	4,71
140114102	1" 1/4	1/2"	52	29	48	230	7,36
140114304	1" 1/4	3/4"	52	35	48	234	7,36
140114100	1" 1/4	1"	52,5	39	52	230	7,36
140112100	1" 1/2	1"	59	43,5	53	292	8,98
140112114	1" 1/2	1" 1/4	59	50	53	298	8,98
140200100	2"	1"	72	43	56	456	12,39
140200114	2"	1" 1/4	72	52	56	430	12,39
140200112	2"	1" 1/2	72	56,7	57	452	12,39

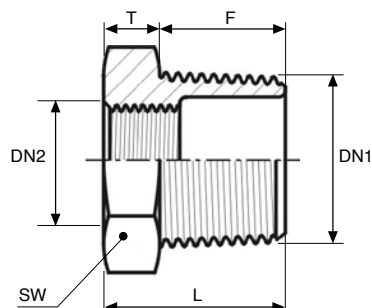



141

A 30-30

Riduzione MF
Hexagonal bushing M/F
6-Kant Reduzierstück
Reduction MF
Tuerca reducción

Materiale: AISI 316 / W. 1.4401
 Filettatura: ISO 7/1 (ex DIN 2999)
 Rating: 150 PSI – PN10

Codice Code	DN1 inch	DN2 inch	L mm	T mm	F mm	SW mm	 gr		Prezzo Price €
141104108	1/4"	1/8"	15,2	4,4	10,8	16	10	10	1,25
141308108	3/8"	1/8"	16,5	4,1	12,4	18	19	10	1,53
141308104	3/8"	1/4"	16,5	4,6	11,9	18	14	10	1,53
141102104	1/2"	1/4"	21	5,4	15,6	26	40	10	1,58
141102308	1/2"	3/8"	21	5,6	15,4	26	34	10	1,58
141304104	3/4"	1/4"	24	6,4	17,6	30	71	10	2,34
141304308	3/4"	3/8"	24	6,6	17,4	30	65	10	2,34
141304102	3/4"	1/2"	24	6,5	17,5	30	54	10	2,34
141100102	1"	1/2"	27	7,3	19,7	35	99	10	2,94
141100304	1"	3/4"	27	7,3	19,7	35	79	10	2,94
141114102	1" 1/4	1/2"	30	8,1	21,9	45	197	5	4,48
141114304	1" 1/4	3/4"	30	8,1	21,9	45	183	5	4,48
141114100	1" 1/4	1"	30	8,1	21,9	45	150	5	4,48
141112102	1" 1/2	1/2"	38	12,2	25,8	52	312	5	6,18
141112304	1" 1/2	3/4"	38	12,2	25,8	52	303	5	6,18
141112100	1" 1/2	1"	38	12,2	25,8	52	292	5	6,18
141112114	1" 1/2	1" 1/4	38	12,2	25,8	52	202	5	6,18
141200100	2"	1"	36	11,2	24,8	63	382	5	8,55
141200114	2"	1" 1/4	36	11,2	24,8	63	360	5	8,55
141200112	2"	1" 1/2	36	11,2	24,8	63	296	5	8,55
141212100	2" 1/2	1"	45	14,1	30,9	81	855	5	18,23
141212114	2" 1/2	1" 1/4	45	14,1	30,9	81	796	5	18,23
141212112	2" 1/2	1" 1/2	45	14,1	30,9	81	753	5	18,23
141212200	2" 1/2	2"	45	14,1	30,9	81	630	5	18,23
141300200	3"	2"	47	14	33	95	1041	2	26,35
141300212	3"	2" 1/2	47	14	33	95	767	2	26,35
141400200	4"	2"	52	12	40	120	1993	2	43,73
141400212	4"	2" 1/2	52	12	40	120	1631	2	43,73
141400300	4"	3"	52	12	40	120	1493	2	43,73

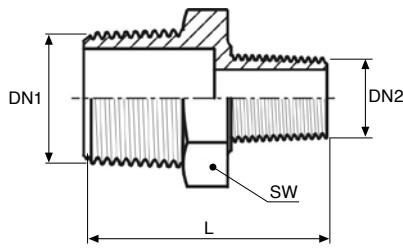

145

A 30-30



Vite doppia ridotta
Hexagon nipple reduced
6-Kant Doppelnippel Reduziert
Mamelon réduit
Machón reducido

Materiale: AISI 316 / W. 1.4401
 Filettatura: ISO 7/1 (ex DIN 2999)
 Rating: 150 PSI – PN10

Codice Code	DN1 inch	DN2 inch	L mm	SW mm	 gr		Prezzo Price €
145104108	1/4"	1/8"	34	18	29	10	1,82
145308108	3/8"	1/8"	35	21	43	10	2,09
145308104	3/8"	1/4"	35,5	21	42	10	2,09
145102104	1/2"	1/4"	34	26	53	10	2,30
145102308	1/2"	3/8"	41	26	63	10	2,30
145304104	3/4"	1/4"	37	30	70	10	2,94
145304308	3/4"	3/8"	37	30	75	10	2,94
145304102	3/4"	1/2"	45	30	105	10	2,94
145100102	1"	1/2"	44,2	35	115	10	3,79
145100304	1"	3/4"	50	37	146	10	3,79
145114102	1" 1/4	1/2"	48	46	199	5	6,59
145114304	1" 1/4	3/4"	52	46	219	5	6,59
145114100	1" 1/4	1"	54	46	227	5	6,59
145112304	1" 1/2	3/4"	53	50	250	5	8,03
145112100	1" 1/2	1"	53	50	242	5	8,03
145112114	1" 1/2	1" 1/4	59	51,5	311	5	8,03
145200100	2"	1"	57	63	361	5	10,85
145200114	2"	1" 1/4	58	63	379	5	10,85
145200112	2"	1" 1/2	65,4	64	432	5	10,85
145212100	2" 1/2	1"	63	80	700	5	21,96
145212114	2" 1/2	1" 1/4	66	80	730	5	21,96
145212112	2" 1/2	1" 1/2	66	80	739	5	21,96
145212200	2" 1/2	2"	77	76,3	934	5	21,96
145300200	3"	2"	74	95	1069	2	31,75
145300212	3"	2" 1/2	84	92,5	1381	2	31,75
145400200	4"	2"	82	125	1754	2	49,60
145400212	4"	2" 1/2	82	125	1750	2	49,60
145400300	4"	3"	94	117,4	2200	2	49,60

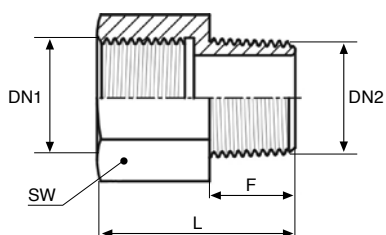

146

A 30-30



Manicotto MF (prolunga)
Hex. Neg. Bushung F/M
Muffennippel
Manchon de prolongement
Manguito HM

Materiale: AISI 316 / W. 1.4401
 Filettatura: ISO 7/1 (ex DIN 2999)
 Rating: 150 PSI – PN10

Codice Code	DN1 inch	DN2 inch	L mm	F mm	SW mm	 gr		Prezzo Price €
146104108	1/4"	1/8"	27	10,8	17	23	10	2,84
146104104	1/4"	1/4"	28,5	12	17	26	10	2,84
146308104	3/8"	1/4"	30,5	11,9	21	38	10	3,39
146308308	3/8"	3/8"	31	12,3	21	43	10	3,39
146102308	1/2"	3/8"	34,5	12,3	26	64	10	6,01
146102102	1/2"	1/2"	37,5	14,6	26	73	10	6,01
146304102	3/4"	1/2"	38,5	15,6	32	102	10	6,06
146304304	3/4"	3/4"	41	17,5	32	280	10	6,06
146100304	1"	3/4"	44	17,5	38	127	5	8,20
146100100	1"	1"	46	20,1	38	300	5	8,20
146114100	1" 1/4	1"	47	20	50	240	5	10,17
146114114	1" 1/4	1" 1/4	49	22	50	389	5	10,17
146112114	1" 1/2	1" 1/4	50	22,3	54	263	5	14,04
146112112	1" 1/2	1" 1/2	51	23,5	54	400	5	14,04
146200112	2"	1" 1/2	54	23,1	68	533	5	15,93
146200200	2"	2"	57	26,5	68	537	5	15,93

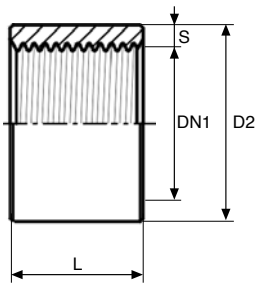

168/316L

A 30-30

Mezzo manicotto
Half socket
Muffe h.L.
Demi manchon
Medios manguitos

Da tubo S.S
 From seamless pipe

Materiale: AISI 316L / W. 1.4404
 Norma: UNI/DIN EN 10241 (ex DIN 2986)
 Filettatura: ISO 7/1 (ex DIN 2999)
 Rating: 150 PSI – PN10

Codice Code	DN	DN1 inch	D2 mm	S mm	L mm	gr		Prezzo Price €
168108316	6	1/8"	15	2,35	8	7	10	1,02
168104316	8	1/4"	18,5	2,40	11	12	10	1,02
168308316	10	3/8"	21,3	2,05	12	14	10	1,07
168102316	15	1/2"	26,6	2,65	15	26	10	1,56
168304316	20	3/4"	31,8	2,55	17	36	10	1,83
168100316	25	1"	39,5	3,05	20	64	10	3,05
168114316	32	1" 1/4	48,3	3,05	22	88	10	4,92
168112316	40	1" 1/2	54,5	3,10	22	105	10	5,71
168200316	50	2"	66,2	2,95	26	164	10	8,37
168212316	65	2" 1/2	82	4,50	30	245	5	16,81
168300316	80	3"	95	3,05	34	312	1	17,04
168400316	100	4"	121,4	3,55	40	630	1	26,93

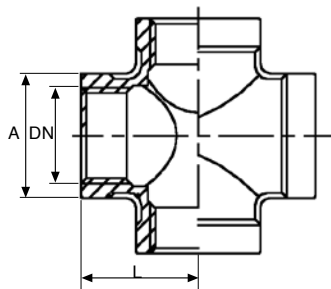

180

A 30-30

Croce femmina
Cross
Kreuzstück
Croix
Cruz

Materiale: AISI 316 / W. 1.4401
 Filettatura: ISO 7/1 (ex DIN 2999)
 Rating: 150 PSI – PN10

Codice Code	DN	DN inch	A mm	L mm	gr		Prezzo Price €
180108316	6	1/8"	15,2	17	38	10	4,21
180104316	8	1/4"	19,7	18,5	72	10	4,21
180308316	10	3/8"	23,3	22,9	103	10	4,97
180102316	15	1/2"	28	26,8	144	10	5,51
180304316	20	3/4"	34,8	32	249	10	7,92
180100316	25	1"	43,6	37,5	435	10	10,46
180114316	32	1" 1/4	53	45,9	701	10	17,32
180112316	40	1" 1/2	58	47,6	768	10	20,43
180200316	50	2"	71	58	1258	10	32,86
180212316	65	2" 1/2	87	69	1770	5	62,51
180300316	80	3"	99	77	2031	1	87,84
180400316	100	4"	125	97	3490	1	135,09

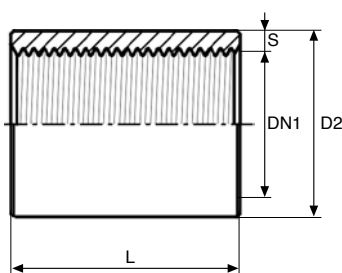

268/304L

A 30-30

Manicotto
Socket
Muffe g.L.
Manchon
Manguito

Da tubo S.S.
 From seamless pipe

Materiale: AISI 304L / W. 1.4307
 Norma: UNI/DIN EN 10241 (ex DIN 2986)
 Filettatura: ISO 7/1 (ex DIN 2999)
 Rating: 150 PSI – PN10

Codice Code	DN	DN1 inch	D2 mm	S mm	L mm	gr		Prezzo Price €
268108304	6	1/8"	15	2,35	17	15	10	1,46
268104304	8	1/4"	18,5	2,40	25	30	10	1,46
268308304	10	3/8"	21,3	2,05	26	32	10	1,67
268102304	15	1/2"	26,6	2,65	34	62	10	2,01
268304304	20	3/4"	31,8	2,55	36	78	10	2,62
268100304	25	1"	39,5	3,05	43	137	10	3,97
268114304	32	1" 1/4	48,3	3,05	48	226	5	6,51
268112304	40	1" 1/2	54,5	3,10	48	266	5	7,36
268200304	50	2"	66,2	2,95	56	352	5	9,99
268212304	65	2" 1/2	82	4,50	65	530	2	22,86
268300304	80	3"	95	3,05	71	650	2	27,05
268400304	100	4"	121,4	3,55	83	1305	1	41,94

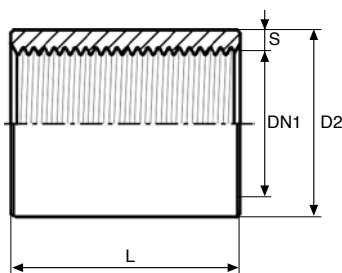

268/316L

A 30-30

Manicotto
Socket
Muffe g.L.
Manchon
Manguito

Da tubo S.S.
 From seamless pipe

Materiale: AISI 316L / W. 1.4404
 Norma: UNI/DIN EN 10241 (ex DIN 2986)
 Filettatura: ISO 7/1 (ex DIN 2999)
 Rating: 150 PSI – PN10

Codice Code	DN	DN1 inch	D2 mm	S mm	L mm	gr		Prezzo Price €
268108316	6	1/8"	15	2,35	17	15	10	1,70
268104316	8	1/4"	18,5	2,40	25	30	10	1,70
268308316	10	3/8"	21,3	2,05	26	32	10	1,97
268102316	15	1/2"	26,6	2,65	34	62	10	2,41
268304316	20	3/4"	31,8	2,55	36	78	10	3,15
268100316	25	1"	39,5	3,05	43	137	10	4,70
268114316	32	1" 1/4	48,3	3,05	48	226	5	7,63
268112316	40	1" 1/2	54,5	3,10	48	266	5	8,70
268200316	50	2"	66,2	2,95	56	352	5	11,96
268212316	65	2" 1/2	82	4,50	65	530	2	26,63
268300316	80	3"	95	3,05	71	650	2	32,33
268400316	100	4"	121,4	3,55	83	1305	1	50,19

280

A 30-30

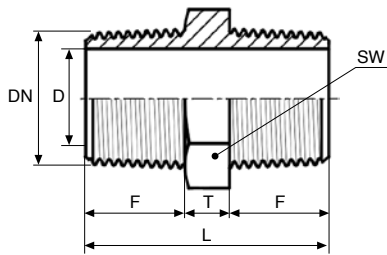

Vite doppia
Hexagon nipple
6-Kant Doppelnippel
Mamelon double
Machón doble

Materiale: AISI 316 / W. 1.4401
 Filettatura: ISO 7/1 (ex DIN 2999)
 Rating: 150 PSI – PN10

Codice Code	DN	DN inch	L mm	F mm	T mm	D mm	SW mm	gr		Prezzo Price €
280108316	6	1/8"	23,6	8,9	5,9	4,3	12	12	10	1,37
280104316	8	1/4"	27,8	11	5,8	7	16	22	10	1,37
280308316	10	3/8"	28	12,2	3,6	9,4	19	39	10	1,58
280102316	15	1/2"	34	14,9	4,3	13,7	21,6	47	10	1,66
280304316	20	3/4"	40	16,5	7	19	30	84	10	2,13
280100316	25	1"	46	19,5	6,9	25,5	36	120	10	2,94
280114316	32	1" 1/4	52,5	21,5	9,5	32	46	233	5	5,11
280112316	40	1" 1/2	54	22,2	9,7	38,5	50	261	5	6,80
280200316	50	2"	62	24,4	13,2	50,2	64,5	399	5	8,31
280212316	65	2" 1/2	70	28,5	13	63,8	79,5	698	2	21,51
280300316	80	3"	78,4	31,7	15	77	90	898	2	28,20
280400316	100	4"	94	38,2	17,6	102	120	1488	1	44,70

291

A 30-30

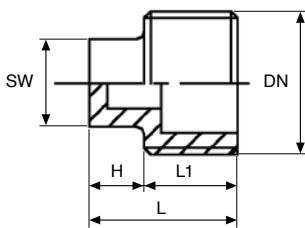

Tappo maschio testa quadra
Square plug
4-Kant Stopfen
Bouchon M. carré
Tapón macho cuadrada

Materiale: AISI 316 / W. 1.4401
 Filettatura: ISO 7/1 (ex DIN 2999)
 Rating: 150 PSI – PN10

Codice Code	DN	DN inch	L mm	L1 mm	H mm	SW mm	gr		Prezzo Price €
291108316	6	1/8"	16,5	12,5	6,5	6 x 6	9	10	1,02
291104316	8	1/4"	20	12	8	9 x 9	17	10	1,02
291308316	10	3/8"	23	13	10	11 x 11	30	10	1,46
291102316	15	1/2"	25	15,5	9,5	13 x 13	37	10	1,64
291304316	20	3/4"	27	17	10	16 x 16	45	10	1,98
291100316	25	1"	32	20	12	20 x 20	95	10	2,84
291114316	32	1" 1/4	35	22	13	24 x 24	137	5	4,87
291112316	40	1" 1/2	36	22	14	25 x 25	151	5	6,25
291200316	50	2"	38	24	14	32 x 32	242	5	8,60
291212316	65	2" 1/2	48	30	18	42 x 42	617	1	19,07
291300316	80	3"	52	34	18	46 x 46	913	1	29,33
291400316	100	4"	62	39,5	22,5	58 x 58	1588	1	49,99

292

A 30-30

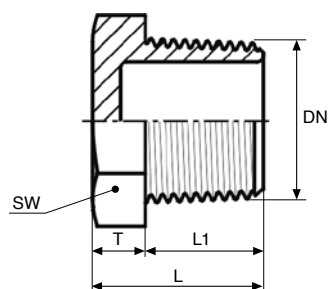

Tappo maschio testa esagonale
Hexagonal plug
6-Kant Stopfen
Bouchon M. hexagonal
Tapón macho hexagonal

Materiale: AISI 316 / W. 1.4401
 Filettatura: ISO 7/1 (ex DIN 2999)
 Rating: 150 PSI – PN10

Codice Code	DN	DN inch	L mm	L1 mm	T mm	SW mm	gr		Prezzo Price €
292108316	6	1/8"	17	8,5	8,5	12	12	10	1,19
292104316	8	1/4"	17,5	12,5	5	16	20	10	1,05
292308316	10	3/8"	18	12	6	20	36	10	1,22
292102316	15	1/2"	25	16,5	8,5	24	51	10	1,39
292304316	20	3/4"	26	17,5	8,5	30	76	10	2,32
292100316	25	1"	29	20,5	8,5	38	119	10	2,94
292114316	32	1" 1/4	35	26,5	8,5	46	195	5	5,51
292112316	40	1" 1/2	38	26,5	11,5	52	297	5	7,89
292200316	50	2"	39	27,5	11,5	65	432	5	10,95
292212316	65	2" 1/2	44	30,5	13,5	81	806	1	20,42
292300316	80	3"	54	40,5	13,5	94	1164	1	29,56
292400316	100	4"	55	40,5	14,5	119	1961	1	50,23

300

A 30-30

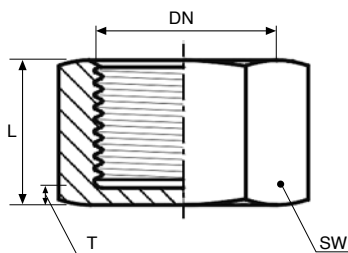

Calotta esagonale
Hexagonal cap
6-Kant Kappe
Bouchon femelle hexagonale
Tapón hembra hexagonal

Materiale: AISI 316 / W. 1.4401
 Filettatura: ISO 7/1 (ex DIN 2999)
 Rating: 150 PSI – PN10

Codice Code	DN	DN inch	L mm	T mm	SW mm	gr		Prezzo Price €
300108316	6	1/8"	14	3	15	12	10	1,18
300104316	8	1/4"	18	3	18	21	10	1,18
300308316	10	3/8"	19	3	21	32	10	1,42
300102316	15	1/2"	21	3	27	58	10	1,80
300304316	20	3/4"	24	4	30	67	10	2,16
300100316	25	1"	25	4	38	116	10	3,22
300114316	32	1" 1/4	28	4,5	50	231	5	6,07
300112316	40	1" 1/2	28	4,5	55	254	5	6,87
300200316	50	2"	34	4	70	506	5	10,92
300212316	65	2" 1/2	40	6,5	92	1207	2	25,32
300300316	80	3"	45	6	109	1925	1	39,42
300400316	100	4"	50	6	132	2693	1	58,36

310

A 30-30

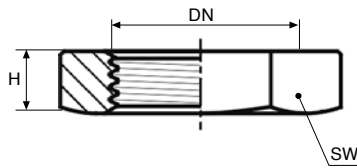

Controdado
Back nut
6-Kant Gegenmutter
Contre ecrou
Contratuercia

Materiale: AISI 316 / W. 1.4401
 Filettatura: ISO 228/1 (ex DIN 259)
 Rating: 150 PSI – PN10

Codice Code	DN	DN inch	H mm	SW mm	gr		Prezzo Price €
310108316	6	1/8"	6,2	14	3	10	1,04
310104316	8	1/4"	7	23	19	10	1,04
310308316	10	3/8"	8	26	22	10	1,14
310102316	15	1/2"	10	31	39	10	1,42
310304316	20	3/4"	11	37	56	10	1,66
310100316	25	1"	10	46	79	10	2,30
310114316	32	1" 1/4	11	55	110	10	3,38
310112316	40	1" 1/2	12	63	154	10	4,49
310200316	50	2"	13	76	227	5	6,49
310212316	65	2" 1/2	16	95	450	1	13,67
310300316	80	3"	19	105	575	1	16,86
310400316	100	4"	20	131	775	1	24,85

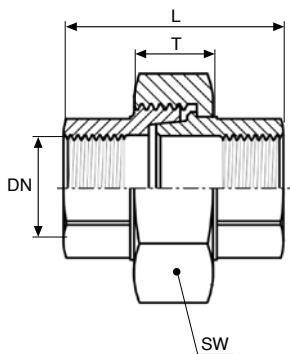

330

A 30-30

Giunto a 3 pezzi FF
Union conical F/F
Verschraubung I/I
Manchon union FF conique
Enlace 3 piezas cónica

Materiale: AISI 316 / W. 1.4401
 Filettatura: ISO 7/1 (ex DIN 2999)
 Rating: 150 PSI – PN10

Codice Code	DN	DN inch	L mm	T mm	SW mm	gr	Prezzo Price €
330108316	6	1/8"	29	13,5	25	54	5,14
330104316	8	1/4"	37,5	13,5	30	101	5,14
330308316	10	3/8"	38	15,5	35	128	5,71
330102316	15	1/2"	42	17	42	207	5,71
330304316	20	3/4"	49	19	47	275	7,22
330100316	25	1"	48	20,5	53	314	9,85
330114316	32	1" 1/4	59	23	71	737	18,10
330112316	40	1" 1/2	65	26	77	815	22,21
330200316	50	2"	69	28,5	92	1221	29,67
330212316	65	2" 1/2	80	28,5	112	1879	56,43
330300316	80	3"	88	30	126	2591	81,10
330400316	100	4"	108	38	157	4340	132,27

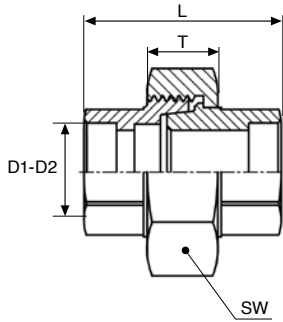

340

A 30-30

Giunto a 3 pezzi a saldare a tasca
 Union conical socket welded
 Verschraubung zum Einsteckschweissen
 Manchon union a souder
 Enlace 3 piezas soldar cónica

Materiale: AISI 316 / W. 1.4401
 Rating: 150 PSI – PN10

Codice Code	DN	D1 inch	D2 mm	L mm	T mm	SW mm	gr		Prezzo Price €
340108316	6	1/8"	11	29	13,5	25	50	10	5,19
340104316	8	1/4"	14,4	37,5	13,5	30	98	10	5,19
340308316	10	3/8"	17,8	38	15,5	35	121	10	5,77
340102316	15	1/2"	22	42	17	42	199	10	6,66
340304316	20	3/4"	27,4	50,4	19	47	265	10	8,43
340100316	25	1"	34,1	48	20,5	53	301	10	11,09
340114316	32	1" 1/4	42,9	59	23	71	721	5	18,91
340112316	40	1" 1/2	48,9	65	26	78	799	5	23,18
340200316	50	2"	61,4	69	28,5	92	1200	1	31,00
340212316	65	2" 1/2	74,1	80	28,5	112	1868	1	58,42
340300316	80	3"	90,1	88	30	127	2561	1	83,92

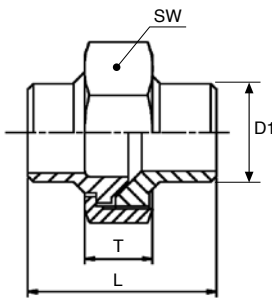

340/BW

A 30-30

Giunto a 3 pezzi a saldare di testa
 Union conical butt welding
 Verschraubung zum Anschweissen
 Raccord union a souder B.W
 Enlace 3 piezas para soldar cónica

Materiale: AISI 316 / W. 1.4401
 Rating: 150 PSI – PN10

Codice Code	DN	D1 inch-mm	d mm	L mm	T mm	SW mm	gr	Prezzo Price €
3403080BW	10	3/8" - 17,2	12,7	38	15,5	35	104	5,60
3401020BW	15	1/2" - 21,3	16,7	42	17	42	173	7,05
3403040BW	20	3/4" - 26,9	21,5	50,4	19	47	233	9,04
3401000BW	25	1" - 33,7	26,5	48	20,5	53	329	11,72
3401140BW	32	1" 1/4 - 42,4	35,8	59	23	71	635	19,67
3401120BW	40	1" 1/2 - 48,3	42	64	26	78	668	24,50
3402000BW	50	2" - 60,3	53,3	69	28,5	92	1039	30,82

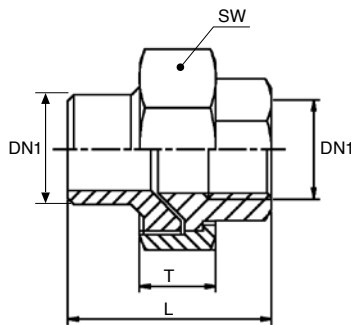



340/FBW

A 30-30

Giunto a 3 pezzi F a saldare di testa
Union conical female butt welding
Verschraubung zum Anschweißen mit Innengewinde
Raccord union femelle a souder B.W.
Enlace 3 piezas H para soldar cónica

Materiale: AISI 316 / W. 1.4401
 Filettatura: ISO 7/1 (ex DIN 2999)
 Rating: 150 PSI – PN10

Codice Code	DN	DN1 inch	L mm	T mm	SW mm	 gr		Prezzo Price €
340308FBW	10	3/8"	38	15,5	35	109	10	5,77
340102FBW	15	1/2"	42	17	42	188	10	6,80
340304FBW	20	3/4"	50,4	19	47	270	10	8,96
340100FBW	25	1"	48	20,5	53	320	10	11,72
340114FBW	32	1" 1/4	59	23	71	666	5	20,39
340112FBW	40	1" 1/2	64	26	78	726	5	24,56
340200FBW	50	2"	69	28,5	92	1126	1	33,31

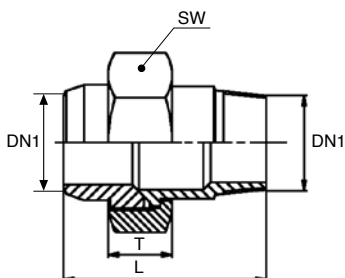



340/MBW

A 30-30

Giunto a 3 pezzi M a saldare di testa
Union conical male butt welding
Verschraubung zum Anschweißen mit Aussengewinde
Raccord union male a souder B.W.
Enlace 3 piezas M para soldar cónica

Materiale: AISI 316 / W. 1.4401
 Filettatura: ISO 7/1 (ex DIN 2999)
 Rating: 150 PSI – PN10

Codice Code	DN	DN1 inch	L mm	T mm	SW mm	 gr		Prezzo Price €
340308MBW	10	3/8"	50	15,5	35	129	10	6,66
340102MBW	15	1/2"	58,4	17	42	209	10	7,89
340304MBW	20	3/4"	66	19	47	308	10	10,55
340100MBW	25	1"	64,4	20,5	53	399	10	14,04
340114MBW	32	1" 1/4	83	23	71	827	5	23,63
340112MBW	40	1" 1/2	86,3	26	78	925	5	29,48
340200MBW	50	2"	94	28,5	92	1432	1	37,11

341

A 30-30

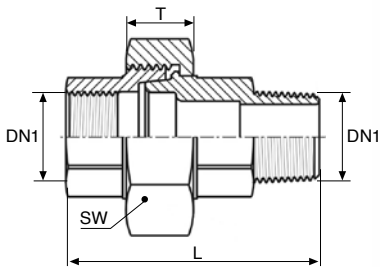

Giunto a 3 pezzi MF
Union conical M/F
Verschraubung I/A
Manchon union MF
Enlace 3 piezas HM cónica

Materiale: AISI 316 / W. 1.4401
 Filettatura: ISO 7/1 (ex DIN 2999)
 Rating: 150 PSI – PN10

Codice Code	DN	DN1 inch	L mm	T mm	SW mm	gr		Prezzo Price €
341108316	6	1/8"	40	13,5	25	59	10	5,61
341104316	8	1/4"	50	13,5	30	108	10	5,61
341308316	10	3/8"	50	15,5	35	133	10	6,29
341102316	15	1/2"	58	17	42	230	10	6,74
341304316	20	3/4"	67	19	47	332	10	9,47
341100316	25	1"	68,3	20,5	53	403	10	11,11
341114316	32	1" 1/4	83	23	71	865	5	22,10
341112316	40	1" 1/2	86,3	26	78	978	5	25,75
341200316	50	2"	94	28,5	92	1509	1	34,24
341212316	65	2" 1/2	113,3	28,5	112	2457	1	65,25
341300316	80	3"	127	30	126	3450	1	96,31
341400316	100	4"	154,5	38	157	5720	1	160,62

342

A 30-30

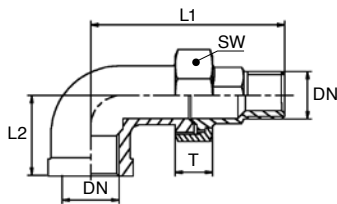

Bocchettone curvo MF
Union conical elbow M/F
Winkel Kupplung I/A
Coude union MF
Enlace 3 piezas curva MH

Materiale: AISI 316 / W. 1.4401
 Filettatura: ISO 7/1 (ex DIN 2999)
 Rating: 150 PSI – PN10

Codice Code	DN	DN inch	L1 mm	L2 mm	T mm	SW mm	gr		Prezzo Price €
342104316	8	1/4"	58,6	21	13,5	30	147	10	9,35
342308316	10	3/8"	61	25	15,5	35	187	10	10,11
342102316	15	1/2"	71	28	17	42	269	10	11,45
342304316	20	3/4"	78,7	33	19	47	409	10	14,66
342100316	25	1"	88,4	38	20,5	53	602	10	18,88
342114316	32	1" 1/4	102,9	45	23	71	1142	5	32,26
342112316	40	1" 1/2	110,3	50	26	77	1315	5	47,87
342200316	50	2"	119,4	58	28,5	92	1992	1	55,27

343

A 30-30

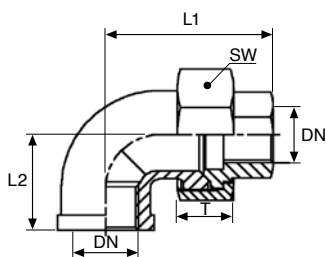

Bocchettone curvo FF
Union conical elbow F/F
Winkel Kupplung I/I
Coude union FF
Enlace 3 piezas curva HH

Materiale: AISI 316 / W. 1.4401
 Filettatura: ISO 7/1 (ex DIN 2999)
 Rating: 150 PSI – PN10

Codice Code	DN	DN inch	L1 mm	L2 mm	T mm	SW mm	gr		Prezzo Price €
343104316	8	1/4"	46,2	21	13,5	30	139	10	9,29
343308316	10	3/8"	49	25	15,5	35	164	10	9,81
343102316	15	1/2"	56	28	17	42	266	10	11,18
343304316	20	3/4"	62,7	33	19	47	364	10	13,85
343100316	25	1"	68	38	20,5	53	598	10	17,92
343114316	32	1" 1/4	79,5	45	23	71	1009	5	29,37
343112316	40	1" 1/2	88	50	26	78	1181	5	34,99
343200316	50	2"	93,8	58	28,5	92	1847	1	49,34

344

A 30-30

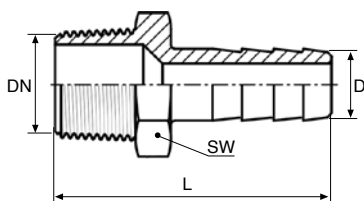

Portagomma M
Hose nipple
Schlauchnippel
Teton M
Entronque manguera

Materiale: AISI 316 / W. 1.4401
 Filettatura: ISO 7/1 (ex DIN 2999)
 Rating: 150 PSI – PN10

Codice Code	DN	DN inch	D mm	L mm	SW mm	gr		Prezzo Price €
344108316	6	1/8"	7	45	12,5	15	10	2,62
344104316	8	1/4"	9	47	16,5	31	10	2,43
344308316	10	3/8"	11	55	20	41	10	2,93
344102316	15	1/2"	13	64	23,5	71	10	3,68
344304316	20	3/4"	16	68	31	139	10	5,32
344100316	25	1"	25	71	38,5	235	5	6,59
344114316	32	1" 1/4	33	80	46	267	5	9,27
344112316	40	1" 1/2	39	95	52	412	5	11,71
344200316	50	2"	51	105	62	692	1	18,58

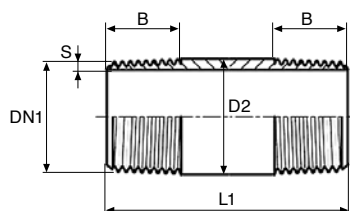

530/304L

A 30-30



Vite di allungamento (barilotto) da tubo saldato
Barrel nipple
Rohrdoppelnippel
Mamelon
Entronque doble tubo soldado

Materiale: AISI 304L / W. 1.4307
 Filettatura: ISO 7/1 (ex DIN 2999)
 Rating: 150 PSI – PN10

Codice Code	DN	DN1 inch	D2 mm	S mm	L1 mm	B mm	 gr		Prezzo Price €
530108304	6	1/8"	10,3	2	35	10	13	10	1,86
530104304	8	1/4"	13,7	2,3	40	10	20	10	2,50
530308304	10	3/8"	17,2	2,3	40	10	27	10	2,84
530102304	15	1/2"	21,3	2,6	60	13	61	10	3,39
530304304	20	3/4"	26,9	2,6	60	15	71	10	3,66
530100304	25	1"	33,7	3,2	60	17	110	10	5,04
530114304	32	1" 1/4	42,4	3,2	80	19	190	8	7,17
530112304	40	1" 1/2	48,3	3,2	80	19	220	8	7,60
530200304	50	2"	60,3	3,6	100	23	400	6	11,07
530212304	65	2" 1/2	76,1	3,6	100	27	490	6	17,60
530300304	80	3"	88,9	4	120	30	770	6	24,56
530400304	100	4"	114,3	4,5	120	36	900	6	45,08

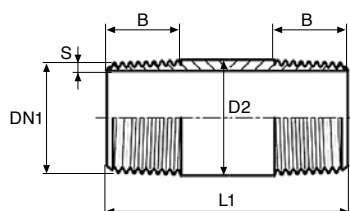

530/316L

A 30-30



Vite di allungamento (barilotto) da tubo saldato
Barrel nipple
Rohrdoppelnippel
Mamelon
Entronque doble tubo soldado

Materiale: AISI 316L / W. 1.4404
 Filettatura: ISO 7/1 (ex DIN 2999)
 Rating: 150 PSI – PN10

Codice Code	DN	DN1 inch	D2 mm	S mm	L1 mm	B mm	 gr		Prezzo Price €
530108316	6	1/8"	10,3	2	35	10	13	10	2,06
530104316	8	1/4"	13,7	2,3	40	10	20	10	2,28
530308316	10	3/8"	17,2	2,3	40	10	27	10	3,44
530102316	15	1/2"	21,3	2,6	60	13	61	10	4,02
530304316	20	3/4"	26,9	2,6	60	15	71	10	4,14
530100316	25	1"	33,7	3,2	60	17	110	10	6,27
530114316	32	1" 1/4	42,4	3,2	80	19	190	8	9,34
530112316	40	1" 1/2	48,3	3,2	80	19	220	8	10,13
530200316	50	2"	60,3	3,6	100	23	400	6	15,46
530212316	65	2" 1/2	76,1	3,6	100	27	490	6	23,89
530300316	80	3"	88,9	4	120	30	770	6	34,32
530400316	100	4"	114,3	4,5	120	36	900	6	59,31

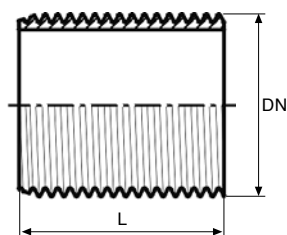

531

A 30-30



Nipplo semplice
Parallel nipple
Gewindenippel
Mamelon simple
Manguito interior

Materiale: AISI 316 / W. 1.4401
 Filettatura: ISO 228/1 (ex DIN 259)
 Rating: 150 PSI – PN10

Codice Code	DN	DN inch	L mm	 gr		Prezzo Price €
531104316	8	1/4"	18	7	10	4,69
531308316	10	3/8"	22	12	10	4,73
531102316	15	1/2"	25	17	10	5,08
531304316	20	3/4"	30	24	10	6,72
531100316	25	1"	35	49	10	7,49
531114316	32	1" 1/4	38	70	10	9,34
531112316	40	1" 1/2	38	95	10	11,74
531200316	50	2"	45	127	5	16,14
531212316	65	2" 1/2	55	188	1	28,50
531300316	80	3"	60	271	1	52,20
531400316	100	4"	70	504	1	65,24

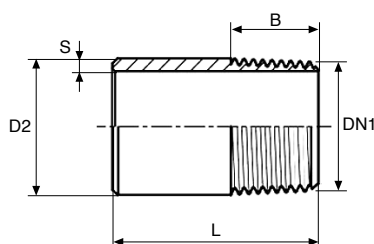

600/304L

A 30-30



Tronchetto da tubo saldato
Stub end
Anschweissende
Demi mamelon
Entronque tubo soldado

Materiale: AISI 304L / W. 1.4307
Filettatura: ISO 7/1 (ex DIN 2999)
Rating: 150 PSI – PN10

Codice Code	DN	DN1 inch	D2 mm	S mm	L mm	B mm	 gr		Prezzo Price €
600108304	6	1/8"	10,3	2	30	10	11	10	1,02
600104304	8	1/4"	13,7	2,3	30	10	15	10	1,02
600308304	10	3/8"	17,2	2,3	30	10	22	10	1,02
600102304	15	1/2"	21,3	2,6	35	13	31	10	1,37
600304304	20	3/4"	26,9	2,6	40	15	52	10	1,76
600100304	25	1"	33,7	3,2	40	17	77	10	1,86
600114304	32	1" 1/4	42,4	3,2	50	19	120	10	2,69
600112304	40	1" 1/2	48,3	3,2	50	19	150	5	2,91
600200304	50	2"	60,3	3,6	50	23	200	5	4,02
600212304	65	2" 1/2	76,1	3,6	60	27	310	6	12,94
600300304	80	3"	88,9	4	70	30	470	6	21,20
600400304	100	4"	114,3	4,5	80	36	760	6	37,89

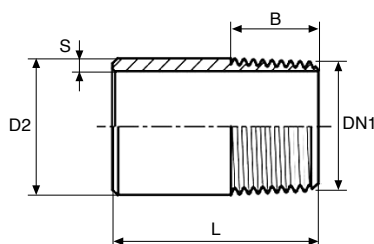

600/316L

A 30-30



Tronchetto da tubo saldato
Stub end
Anschweissende
Demi mamelon
Entronque tubo soldado

Materiale: AISI 316L / W. 1.4404
Filettatura: ISO 7/1 (ex DIN 2999)
Rating: 150 PSI – PN10

Codice Code	DN	DN1 inch	D2 mm	S mm	L mm	B mm	 gr		Prezzo Price €
600108316	6	1/8"	10,3	2	30	10	11	10	1,24
600104316	8	1/4"	13,7	2,3	30	10	15	10	1,24
600308316	10	3/8"	17,2	2,3	30	10	22	10	1,37
600102316	15	1/2"	21,3	2,6	35	13	31	10	1,51
600304316	20	3/4"	26,9	2,6	40	15	52	10	1,90
600100316	25	1"	33,7	3,2	40	17	77	10	2,19
600114316	32	1" 1/4	42,4	3,2	50	19	120	10	5,18
600112316	40	1" 1/2	48,3	3,2	50	19	150	5	5,78
600200316	50	2"	60,3	3,6	50	23	200	5	7,49
600212316	65	2" 1/2	76,1	3,6	60	27	310	6	14,90
600300316	80	3"	88,9	4	70	30	470	6	24,37
600400316	100	4"	114,3	4,5	80	36	760	6	43,60



981

A 40-40

Valvola a sfera 1 pz passaggio ridotto 1-PC ball valve with reduced port
Kugelhahn 1-Teilig mit reduziertem Durchgang
Boisseau spherique monobloc passage réduit
Valvula de bola una pieza paso reducido

Filettatura: ISO 7/1 (ex DIN 2999) femmina cilindrica
Note: NOT "silicone free"

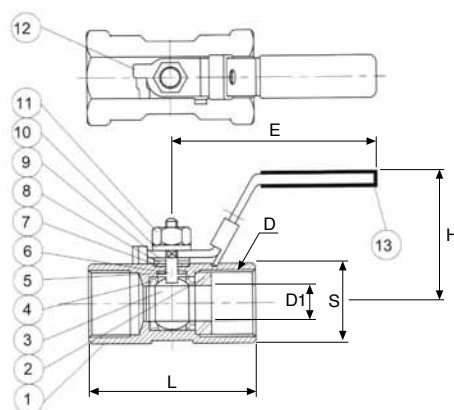
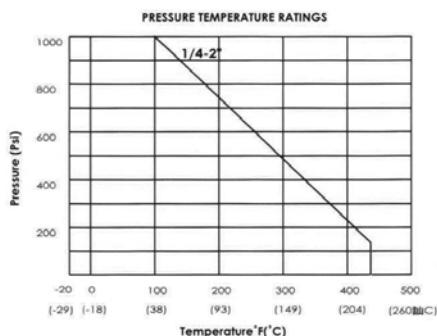

Code Code	DN	D inch	D1 mm	L mm	H mm	E mm	S mm	gr	Prezzo Price €
981104000	8	1/4"	5	39	36,5	69	17	70	8,78
981308000	10	3/8"	7	44	37,5	79	21	102	9,50
981102000	15	1/2"	9,2	56,5	40	110	25	166	13,36
981304000	20	3/4"	12,5	59	45,3	108	31,5	247	14,70
981100000	25	1"	15	71	48	112	38	412	21,82
981114000	32	1" 1/4	20	78	53	112	48	672	33,36
981112000	40	1" 1/2	25	83	60,5	157	53	838	54,66
981200000	50	2"	32	100	67,5	155,5	64	1384	62,35

Pos.	Particolare	Materiale
1	Corpo – Body	AISI 316 – 1.4401
2	Inserto – Insert	AISI 316 – 1.4401
3	Sfera – Ball	AISI 316 – 1.4401
4	Anello di sede – Seat	PTFE
5	Stelo - Stem	AISI 316 – 1.4401
6	Rondella di spinta - Thrust washer	PTFE
7	Guarnizione selo - Stem washer	PTFE
8	Rondella piana - Gland washer	AISI 304 – 1.4301
9	Rondella piana - Gland washer	AISI 304 – 1.4301
10	Rondella "grower" – Spring washer	AISI 304 – 1.4301
11	Dado leva – Stem Nut	AISI 304 – 1.4301
12	Leva – Handle	AISI 304 – 1.4301
13	Copertura leva – Plastic cover	Polivinile - Vinyl



982

A 40-40

Valvola a sfera 2 pz passaggio totale
2-PC ball valve with full port
Kugelhahn 2-Teilig mit vollem Durchgang
Boisseau spherique 2 piecès passage réduit
Valvula de bola dos piezas paso total

Filettatura: Filettatura: ISO 7/1 (ex DIN 2999) femmina cilindrica
Note: NOT "silicone free"

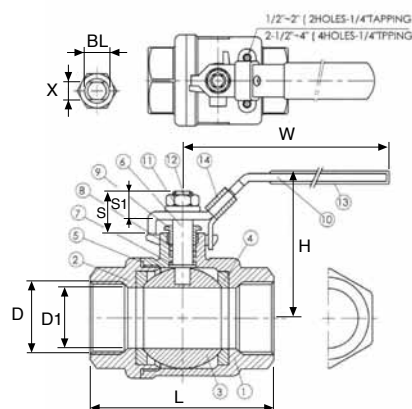
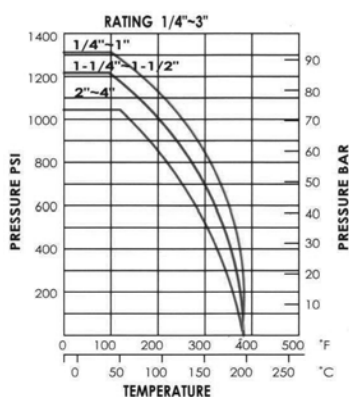

Codice Code	DN	D inch	D1 mm	L mm	H mm	W mm	S mm	S1 mm	X mm	BL inch	gr	Prezzo Price €
982104000	8	1/4"	11,6	44,5	51	95	16,8	10,2	5	5/16"	220	12,05
982308000	10	3/8"	12,7	44,5	51	95	16,8	10,2	5	5/16"	220	12,05
982102000	15	1/2"	15	57	53	95	16,8	10,2	5	5/16"	290	11,54
982304000	20	3/4"	20	65	59,5	110	21	13,5	6,5	3/8"	420	16,19
982100000	25	1"	25	76	73	135	24	16	8	7/16"	710	23,42
982114000	32	1" 1/4	32	87,5	79	135	25	16	8	7/16"	1060	36,54
982112000	40	1" 1/2	38	102	90,5	165	26,5	17	9	1/2"	1680	54,82
982200000	50	2"	50	123	98,5	165	26,5	17	9	1/2"	2710	73,44
982212000	65	2" 1/2	65	156	130,5	215	41,5	29,5	12	3/4"	5250	177,70
982300000	80	3"	80	184	142,5	215	41,5	29,5	12	3/4"	8600	263,34

Pos.	Particolare	Materiale
1	Corpo – Body	AISI 316 – 1.4401
2	Tappo – End cap	AISI 316 – 1.4401
3	Sfera – Ball	AISI 316 – 1.4401
4	Anello di sede – Seat	PTFE
5	Guarnizione – Joint gasket	PTFE
6	Stelo – Stem	AISI 316 – 1.4401
7	Rondella di spinta – Thrust washer	PTFE
8	Guarnizione – Stem packing	PTFE
9	Pressa treccia – Gland	AISI 304 – 1.4301
10	Leva – Handle	AISI 304 – 1.4301
11	Rondella "grower" – Spring washer	AISI 304 – 1.4301
12	Dado leva – Stem Nut	AISI 304 – 1.4301
13	Copertura leva – Plastic cover	Polivinile - Vinyl
14	Lucchetto – Lock device	AISI 304 – 1.4301

983
A 40-40

Valvola a sfera 3 pz passaggio totale
3-PC ball valve with full port Kugelhahn 3-Teilig mit vollem Durchgang
 Boisseau spherique 3 piecès passage intégral
 Valvula de bola tres piezas paso total

Filettatura: Filettatura: ISO 7/1 (ex DIN 2999) femmina cilindrica
 Note: NOT "silicone free"

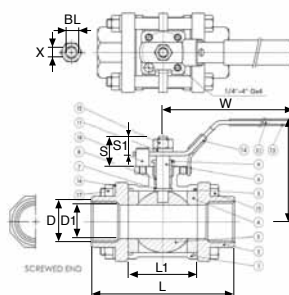
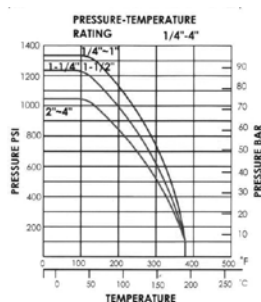

Codice Code	DN	D inch	D1 mm	L mm	L1 mm	H mm	W mm	S mm	S1 mm	X mm	BL inch	gr	Prezzo Price €
983104000	8	1/4"	11,6	58	21,2	55	105	13,3	8,3	5	5/16"	340	1 22,21
983308000	10	3/8"	12,7	58	21,2	55	105	13,3	8,3	5	5/16"	380	1 22,21
983102000	15	1/2"	15	62	23	60	105	15,8	9,8	5	5/16"	500	1 24,08
983304000	20	3/4"	20	76	28	63	120	18,3	13,5	6,5	3/8"	800	1 32,90
983100000	25	1"	25	85	35	79	158	21,5	15,6	8	7/16"	1170	1 43,85
983114000	32	1" 1/4	32	100	44,8	86	158	23	15,6	8	7/16"	2000	1 68,73
983112000	40	1" 1/2	38	115	55	94	195	25	16,9	9	1/2"	2500	1 96,06
983200000	50	2"	50	132	66,4	103	195	23,1	16,9	9	1/2"	3700	1 132,40
983212000	65	2 1/2"	65	165	84	133	245	41,2	30	12	3/4"	7400	1 275,06
983300000	80	3"	80	183	97,2	144	245	39,7	30	12	3/4"	12800	1 435,82
983400000	100	4"	100	232	125,4	177	320	47,1	36,6	16	1"	23000	1 735,86

Pos.	Particolare	Materiale
1	Corpo – Body	AISI 316 – 1.4401
2	Tappo – End cap	AISI 316 – 1.4401
3	Sfera – Ball	AISI 316 – 1.4401
4	Anello di sede – Seat	PTFE
5	Guarnizione – Joint gasket	PTFE
6	Stelo – Stem	AISI 316 – 1.4401
7	Rondella di spinta – Thrust washer	PTFE
8	Guarnizione – Stem packing	PTFE
9	Pressa treccia – Gland	AISI 304 – 1.4301
10	Leva – Handle	AISI 304 – 1.4301
11	Rondella "grower" – Spring washer	AISI 304 – 1.4301
12	Dado leva – Stem Nut	AISI 304 – 1.4301
13	Copertura leva – Plastic cover	Polivinile - Vinyl
14	Lucchetto – Lock device	AISI 304 – 1.4301
15	Bulloni - Bolt	AISI 304 – 1.4301
16	Rondella "grower" – Spring washer	AISI 304 – 1.4301
17	Dadi - Hex nut	AISI 304 – 1.4301
18	Blocco - Stop	AISI 304 – 1.4301



983/SW

A 40-40

Valvola a sfera 3 pz passaggio totale saldare a tasca
3-PC ball valve with full port socket welding
Kugelhahn 3-Teilig mit vollem Durchgang zum
einsteckschweißen | Boisseau spherique 3 pièces passage
intégral à souder S.W.

Valvula de bola tres piezas para soldar paso total

Note: NOT "silicone free"

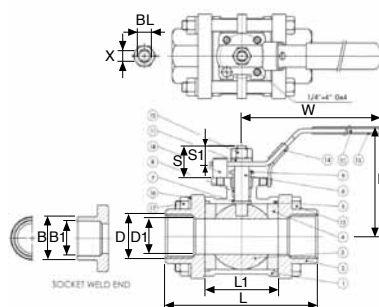
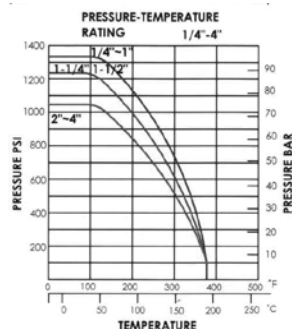

Codice Code	DN	D inch	D1 mm	L mm	L1 mm	H mm	W mm	S mm	S1 mm	B1 mm	B mm	X mm	BL inch	gr	Prezzo Price €
983104001	8	1/4"	11,6	58	21,2	55	105	13,3	8,3	14,1	19	5	5/16"	340	1 22,21
983308001	10	3/8"	12,7	58	21,2	55	105	13,3	8,3	17,6	22,5	5	5/16"	380	1 22,21
983102001	15	1/2"	15	62	23	60	105	15,8	9,8	21,7	27	5	5/16"	500	1 24,08
983304001	20	3/4"	20	76	28	63	120	18,3	13,5	27,1	33	6,5	3/8"	800	1 32,90
983100001	25	1"	25	85	35	79	158	21,5	15,6	33,8	40	8	7/16"	1170	1 43,85
983114001	32	1" 1/4	32	100	44,8	86	158	23	15,6	42,6	48,8	8	7/16"	2000	1 68,73
983112001	40	1" 1/2	38	115	55	94	195	25	16,9	48,7	55	9	1/2"	2500	1 96,06
983200001	50	2"	50	132	66,4	103	195	23,1	16,9	61,1	67,2	9	1/2"	3700	1 132,40
983212001	65	2 1/2"	65	165	84	133	245	41,2	30	76,9	86,4	12	3/4"	7400	1 275,06
983300001	80	3"	80	183	97,2	144	245	39,7	30	89,5	103	12	3/4"	12800	1 435,82
983400001	100	4"	100	232	125,4	177	320	47,1	36,6	115,4	130,7	16	1"	23000	1 735,86

Pos.	Particolare	Materiale
1	Corpo – Body	AISI 316 – 1.4401
2	Tappo – End cap	AISI 316 – 1.4401
3	Sfera – Ball	AISI 316 – 1.4401
4	Anello di sede – Seat	PTFE
5	Guarnizione – Joint gasket	PTFE
6	Stelo – Stem	AISI 316 – 1.4401
7	Rondella di spinta – Thrust washer	PTFE
8	Guarnizione – Stem packing	PTFE
9	Pressa treccia – Gland	AISI 304 – 1.4301
10	Leva – Handle	AISI 304 – 1.4301
11	Rondella "grower" – Spring washer	AISI 304 – 1.4301
12	Dado leva – Stem Nut	AISI 304 – 1.4301
13	Copertura leva – Plastic cover	Polivinile - Vinyl
14	Lucchetto – Lock device	AISI 304 – 1.4301
15	Bulloni - Bolt	AISI 304 – 1.4301
16	Rondella "grower" – Spring washer	AISI 304 – 1.4301
17	Dadi - Hex nut	AISI 304 – 1.4301
18	Blocco - Stop	AISI 304 – 1.4301



983/BW

A 40-40

Valvola a sfera 3 pz passaggio totale saldare di testa
 3-PC ball valve with full port butt welding
 Kugelhahn 3-Teilig mit vollem Durchgang zum
 anschweißen | Boisseau spherique 3 pièces passage
 intégral à souder B.W. | Valvula de bola tres piezas para
 soldar paso total

Note: NOT "silicone free"

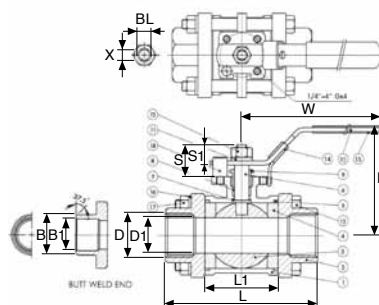
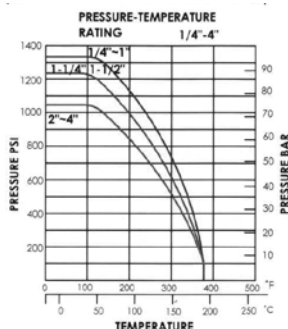

Codice Code	DN	D inch	D1 mm	L mm	L1 mm	H mm	W mm	S mm	S1 mm	B1 mm	B mm	X mm	BL inch	gr	Prezzo Price €
983104002	8	1/4"	11,6	58	21,2	55	105	13,3	8,3	12	17,6	5	5/16"	340	1 22,21
983308002	10	3/8"	12,7	58	21,2	55	105	13,3	8,3	14	17,6	5	5/16"	380	1 22,21
983102002	15	1/2"	15	62	23	60	105	15,8	9,8	17,1	21,5	5	5/16"	500	1 24,08
983304002	20	3/4"	20	76	28	63	120	18,3	13,5	22,5	27	6,5	3/8"	800	1 32,90
983100002	25	1"	25	85	35	79	158	21,5	15,6	28	34	8	7/16"	1170	1 43,85
983114002	32	1" 1/4	32	100	44,8	86	158	23	15,6	35,5	42,5	8	7/16"	2000	1 68,73
983112002	40	1" 1/2	38	115	55	94	195	25	16,9	43	49	9	1/2"	2500	1 96,06
983200002	50	2"	50	132	66,4	103	195	23,1	16,9	53	60,8	9	1/2"	3700	1 132,40
983212002	65	2 1/2"	65	165	84	133	245	41,2	30	65	76,2	12	3/4"	7400	1 275,06
983300002	80	3"	80	183	97,2	144	245	39,7	30	80	92	12	3/4"	12800	1 435,82
983400002	100	4"	100	232	125,4	177	320	47,1	36,6	100	116	16	1"	23000	1 735,86

Pos.	Particolare	Materiale
1	Corpo – Body	AISI 316 – 1.4401
2	Tappo – End cap	AISI 316 – 1.4401
3	Sfera – Ball	AISI 316 – 1.4401
4	Anello di sede – Seat	PTFE
5	Guarnizione – Joint gasket	PTFE
6	Stelo – Stem	AISI 316 – 1.4401
7	Rondella di spinta – Thrust washer	PTFE
8	Guarnizione – Stem packing	PTFE
9	Pressa treccia – Gland	AISI 304 – 1.4301
10	Leva – Handle	AISI 304 – 1.4301
11	Rondella "grower" – Spring washer	AISI 304 – 1.4301
12	Dado leva – Stem Nut	AISI 304 – 1.4301
13	Copertura leva – Plastic cover	Polivinile - Vinyl
14	Lucchetto – Lock device	AISI 304 – 1.4301
15	Bulloni - Bolt	AISI 304 – 1.4301
16	Rondella "grower" – Spring washer	AISI 304 – 1.4301
17	Dadi - Hex nut	AISI 304 – 1.4301
18	Blocco - Stop	AISI 304 – 1.4301



985

A 40-40

Valvola a sfera flangiata tipo wafer a passaggio totale
Wafer type ball valve full port
Kugelhahn Wafer Typ mit vollem Durchgang
Vanne wafer passage intégral
Válvula de bola con bridas paso total

Note: NOT "silicone free"

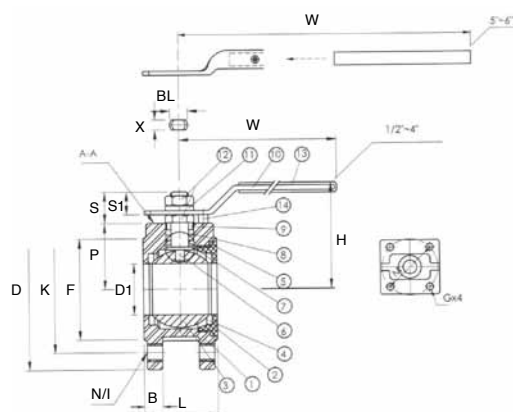
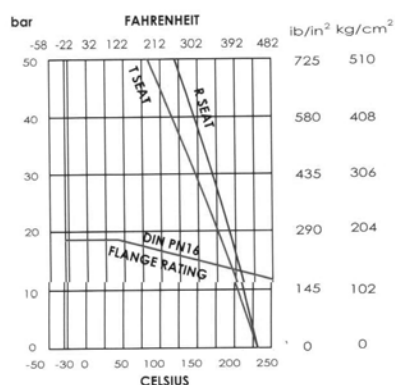

Codice Code	DN PN16	D1 mm	N/I N° fori	B mm	F mm	P mm	L mm	D mm	K mm	H mm	W mm	S mm	S1 mm	X mm	BL mm	gr	Prezzo Price €
985102000	1/2" - 15	15	4 - M 12 x 1,75	14	45	34,5	40	95	65	63	125	17	10,5	6,5	10	1470	1 89,75
985304000	3/4" - 20	20	4 - M 12 x 1,75	14	58	38,5	44	105	75	68	125	17	10,5	6,5	10	1700	1 108,35
985100000	1" - 25	25	4 - M 12 x 1,75	14,5	68	44,6	53	115	85	81	160	24	16,5	8,7	14	2980	1 119,41
985114000	1" 1/4 - 32	32	4 - M 16 x 2	15	78	51	58,4	135	100	87	160	24	16,5	8,7	14	3600	1 195,30
985112000	1" 1/2 - 40	38	4 - M 16 x 2	16,5	88	55	62	145	110	98	200	29	21	10	16	4000	1 231,26
985200000	2" - 50	50	4 - M 16 x 2	17,5	102	63	72	155	125	105	200	29	21	10	16	5350	1 300,76
985212000	2" 1/2 - 65	65	4 - M 16 x 2	18	122	73,5	94	185	145	121	250	36	26	12	20	9200	1 456,09
985300000	3" - 80	76	8 - M 16 x 2	19,5	138	94	118	200	160	153	285	36	26	12	20	13500	1 654,41
985400000	4" - 100	96	8 - M 16 x 2	19,5	158	105,5	140	220	180	164	338	36	26	12	20	19340	1 947,25

Pos.	Particolare	Materiale
1	Corpo - Body	AISI 316 - 1.4401
2	Inserto - Insert	AISI 316 - 1.4401
3	Sfera - Ball	AISI 316 - 1.4401
4	Anello di sede - Seat	PTFE
5	Guarnizione - Joint gasket	PTFE
6	Stelo - Stem	AISI 316
7	Rondella di spinta - Thrust washer	PTFE
8	Guarnizione - Stem packing	PTFE
9	Rondella alta - High washer	AISI 304 - 1.4301
10	Leva - Handle	AISI 304 - 1.4301
11	Rondella "grower" - Spring washer	AISI 304 - 1.4301
12	Dado leva - Stem Nut	AISI 304 - 1.4301
13	Copertura leva - Plastic cover	Polivinile - Vinyl
14	Blocco - Stop	AISI 304 - 1.4301

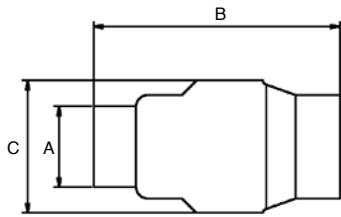
986
A 40-40

Valvola di ritegno stampata
Check valve
Rückschlagventil
Vanne avec clapet anti-retour
Válvula de retención estampada

Materiale : AISI 304 / W. 1.4301

Codice Code	DN	DN inch	A mm	B mm	C mm	gr		Prezzo Price €
986104000	8	1/4"	18	55	32	94	1	24,28
986308000	10	3/8"	20	55	32	91	1	24,28
986102000	15	1/2"	25	55	32	93	1	22,48
986304000	20	3/4"	29	70	44	129	1	27,85
986100000	25	1"	36	84	53	191	1	32,75
986114000	32	1" 1/4	45	99	62	281	1	47,92
986112000	40	1" 1/2	51	119	78	388	1	59,97
986200000	50	2"	64	123	89	704	1	110,13
986212000	65	2" 1/2	80	147	113	1425	1	212,62
986300000	80	3"	93	166	132	2085	1	294,39
986400000	100	4"	120	193	167	3415	1	490,65

Valvola di ritegno in acciaio inox tornito (Dim. 1/4" - 3/8" - 1/2")

Valvola di ritegno in acciaio inox stampato (Dim. 3/4" - 1" - 1" 1/4 - 1" 1/2 - 2" - 2" 1/2 - 3" - 4")

- Corpo e parti metalliche in acciaio inossidabile AISI 304
- Tenuta: FPM
- Connessioni filettate femmina: ISO 228/1 (ex DIN 259) femmina cilindrica
- Pressione di apertura max: 0,03 bar
- Pressione di lavoro: 16 bar
- Temperatura di esercizio: -20°C ÷ +150°C

DIAGRAMMA PRESSIONE-TEMPERATURA (1/4" ÷ 1/2")



DIAGRAMMA PRESSIONE-TEMPERATURA (3/4" ÷ 4")



DIAGRAMMI PERDITE DI CARICO (1/4" ÷ 1/2")



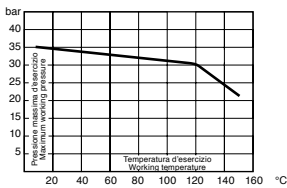
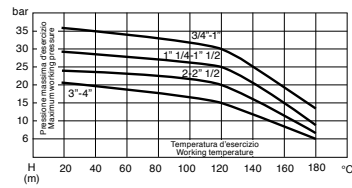
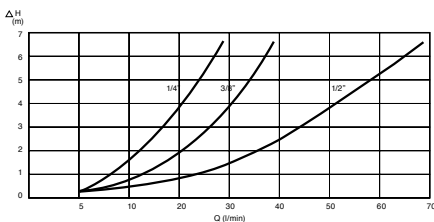

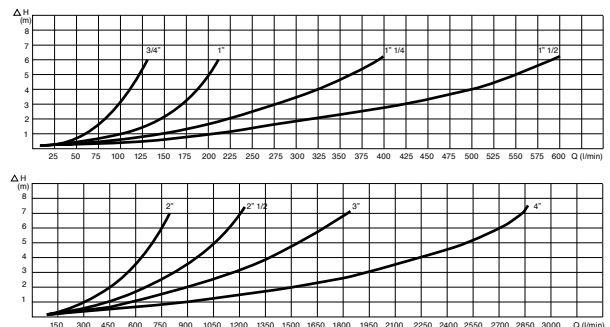
DIAGRAMMI PERDITE DI CARICO (3/4" ÷ 4")



**882****A 40-40**

Kit ricambi guarnizioni per valvola a sfera 2 pz
Full set of spare parts gaskets for 2-PC ball valve
Ersatz PTFE Dichtungen für Kugelhahn 2-Teilig
Kit de rechange pour boisseau spherique 2 pieces
Kit recambios válvula

Codice Code	DN	DN Inch	 gr		Prezzo Price €
882308000	10	3/8"	4	1	0,71
882102000	15	1/2"	6	1	1,44
882304000	20	3/4"	8	1	2,32
882100000	25	1"	10	1	3,94
882114000	32	1"1/4	20	1	5,00
882112000	40	1"1/2	44	1	5,92
882200000	50	2"	68	1	9,39

984
A 40-40
Filtro A Y
Y female strainer
Y-Filter mit Innengewinde
Filtre Y
Filtro "Y"

Filettatura: ISO 228/1 (ex DIN 259) femmina cilindrica

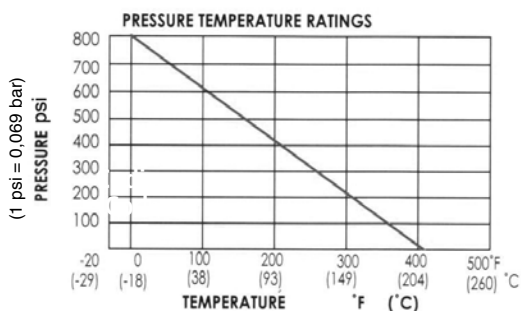
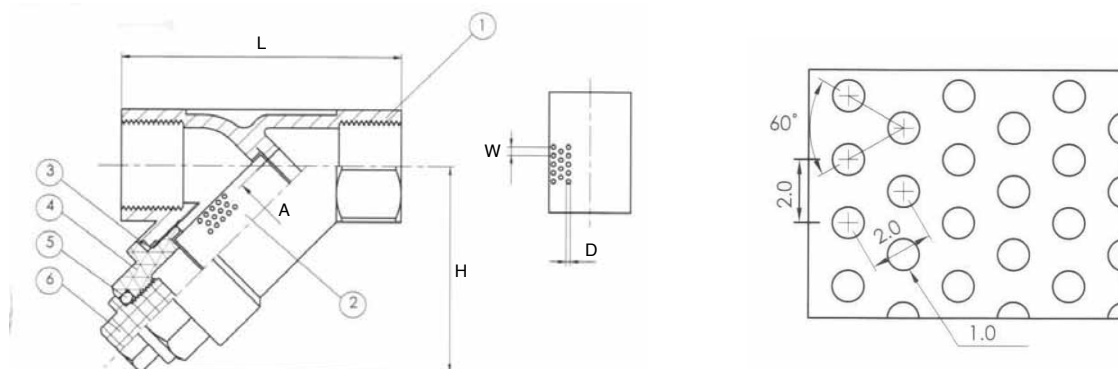

VALORE CV / KV PER FILTRI A Y FILETTATI

Codice Code	DN	CV US gallon / min	KV m ³ / h
984102000	1/2"	4,55	3,91
984304000	3/4"	10,64	9,15
984100000	1"	19,72	16,96
984114000	1" 1/4	31,50	27,09
984112000	1" 1/2	46,42	39,92
984200000	2"	86,77	74,62

Cv = portata in US galloni per minuto di acqua alla temperature di 60° F con una perdita di carico sul filtro di 1 psi.
 Kv = portata in m³/h per acqua alla temperature tra 5 e 40°C con una perdita di carico sul filtro di 1 bar
 $Kv = 0.86 \times Cv$ Valvole per liquidi: $Q (m^3/h) = Kv \cdot \sqrt{DP(bar)}$.

Codice Code	DN	DN inch	A mm	L mm	H mm	W mm	D mm	gr	Prezzo Price €
984102000	15	1/2"	15	65	51	2	1	300	20,43
984304000	20	3/4"	20	80	60	2	1	350	24,86
984100000	25	1"	25	90	72	2	1	400	35,01
984114000	32	1" 1/4	32	105	77	2	1	800	53,15
984112000	40	1" 1/2	40	120	87	2	1	1200	67,69
984200000	50	2"	50	140	103	2	1	1900	101,42

POS.	PARTICOLARE	MATERIALE
1	Corpo – Body	AISI 316 (CF8M) – 1.4408 (1.4401)
2	Filtro – Screen	AISI 316 – 1.4401
3	Guarnizione – Gasket	PTFE
4	Stelo – Bonnet	AISI 316 (CF8M) – 1.4408 (1.4401)
5	O-ring – O-ring	FLUOROELASTOMERO FKM
6	Scarico – Blow off	AISI 316 (CF8M) – 1.4408 (1.4401)

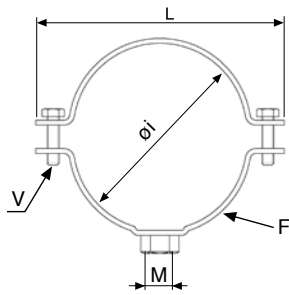

155

A 50-50

Collare fissaggio tubo con vite e tassello
Clamp with bolt-wood screw and plug
Rohrschellen mit Holzschraube und Dübel
Collier de fixation avec cheville et vis fer-bois
Abrazadera con taco ni tornillo

Materiale collare, viti e dadi: AISI 304 / W. 1.4301

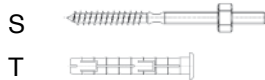

Codice Code	DN inch	øi mm	M	T mm	S mm	V mm	F lg x sp mm	L mm	gr		Prezzo Price €
155308304	3/8"	16-18	M 8	10 x 70	M 8 x 90	M 6 x 20	20 x 2,5	53,5	79	100	2,38
155102304	1/2"	20-22	M 8	10 x 70	M 8 x 90	M 6 x 20	20 x 2,5	58	79	100	2,38
155304304	3/4"	25-28	M 8	10 x 70	M 8 x 90	M 6 x 20	20 x 2,5	63,5	84	100	2,59
155100304	1"	31-34	M 8	10 x 70	M 8 x 90	M 6 x 20	20 x 2,5	70	89	50	2,88
155114304	1" 1/4	39-43	M 8	10 x 70	M 8 x 90	M 6 x 20	20 x 2,5	79	94	50	3,10
155112304	1" 1/2	45-48,5	M 8	10 x 70	M 8 x 90	M 6 x 20	20 x 2,5	85	99	50	3,31
155054304*	ø 54	52-56	M 8	10 x 70	M 8 x 90	M 6 x 20	20 x 2,5	92	104	50	3,60
155200304	2"	58-61	M 8	10 x 70	M 8 x 90	M 6 x 20	20 x 2,5	97	107	50	3,60
155212304	2" 1/2	73-76,5	M 10	14 x 70	M 10 x 120	M 6 x 25	30 x 2,5	115	119	20	6,01
155300304	3"	86-89	M 10	14 x 70	M 10 x 120	M 6 x 25	30 x 2,5	128	300	20	6,69
155312304	3" 1/2	99-103	M 10	14 x 70	M 10 x 120	M 6 x 25	30 x 2,5	148	320	20	7,74
155108304*	ø 108	106-110	M 10	14 x 70	M 10 x 120	M 6 x 25	30 x 2,5	150	325	20	8,59
155400304	4"	110-115	M 10	14 x 70	M 10 x 120	M 6 x 25	30 x 2,5	153,5	330	20	8,59
155500304	5"	139-143	M 10	14 x 70	M 10 x 120	M 6 x 25	30 x 2,5	198	310	10	11,19
155600304	6"	166-170	M 10	14 x 70	M 10 x 120	M 6 x 25	30 x 2,5	230	360	10	12,50
155800304	8"	217-221	M 10	14 x 70	M 10 x 120	M 6 x 25	30 x 2,5	281	450	10	15,61

*** ø 54 - 108 mm**
disponibile da Febbraio 2012 / Available from February 2012

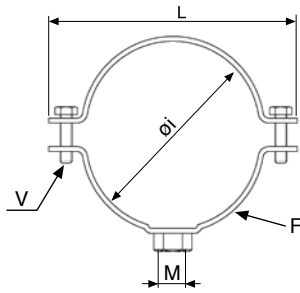



156

A 50-50

Collare fissaggio tubo
Clamp
Rohrschelle
Collier de fixation
Abrazadera

Materiale collare, viti e dadi: AISI 304 / W. 1.4301

Codice Code	DN inch	øi mm	M	V mm	F lg x sp mm	L mm	 gr		Prezzo Price €
156308304	3/8"	16-18	M 8	M 6 x 20	20 x 2,5	53,5	30	50	2,17
156102304	1/2"	20-22	M 8	M 6 x 20	20 x 2,5	58	58	50	2,09
156304304	3/4"	25-28	M 8	M 6 x 20	20 x 2,5	63,5	48	50	2,16
156100304	1"	31-34	M 8	M 6 x 20	20 x 2,5	70	59	50	2,42
156114304	1" 1/4	39-43	M 8	M 6 x 20	20 x 2,5	79	59	50	2,69
156112304	1" 1/2	45-48,5	M 8	M 6 x 20	20 x 2,5	85	64	50	2,90
156054304*	ø 54	52-56	M 8	M 6 x 20	20 x 2,5	92	69	50	3,17
156200304	2"	58-61	M 8	M 6 x 20	20 x 2,5	97	73	50	3,17
156212304	2" 1/2	73-76,5	M 10	M 6 x 25	30 x 2,5	115	110	20	5,45
156300304	3"	86-89	M 10	M 6 x 25	30 x 2,5	128	240	20	5,94
156312304	3" 1/2	99-103	M 10	M 6 x 25	30 x 2,5	148	260	20	6,75
156108304*	ø 108	106-110	M 10	M 6 x 25	30 x 2,5	150	270	20	6,90
156400304	4"	110-115	M 10	M 6 x 25	30 x 2,5	153,5	280	20	6,90
156500304	5"	135-147	M 10	M 6 x 25	30 x 2,5	198	178	10	10,03
156600304	6"	166-170	M 10	M 6 x 25	30 x 2,5	230	198	10	11,49
156800304	8"	217-221	M 10	M 6 x 25	30 x 2,5	281	440	10	14,16

*** ø 54 - 108 mm**
disponibile da Febbraio 2012 / Available from February 2012

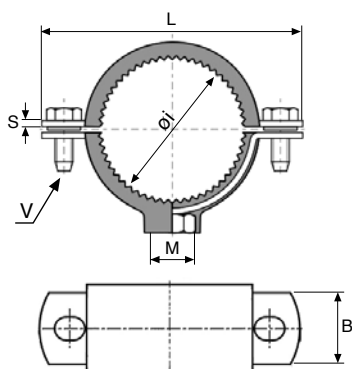

156/G

A 50-50

Collare con gomma
Clamp with rubber
Rohrschelle mit Gummieinlage
Collier de fixation garniture isophonique
Abrazadera isofónica

Materiale collare, viti e dadi: AISI 304 / W. 1.4301
Gomma Vulcanizzata: EPDM nera durezza 55 Shore
Temperatura di resistenza gomma: (-20°C/+120°C)

Conforme a
Conform to
Entsprechend
Correspondant
Conforme a la

DIN 4109

Codice Code	DN inch	øi mm	M	V mm	B mm	L mm	S mm	gr	Prezzo Price €
156150304G	ø 15	15-18	M 8	M 6 x 20	20	58	2	62	4,00
156308304G	3/8"	16-18	M 8	M 6 x 20	20	58	2	62	4,00
156102304G	1/2"	20-24	M 8	M 6 x 20	20	63,5	2	70	4,08
156304304G	3/4"	25-28	M 8	M 6 x 20	20	70	2	78	4,24
156100304G	1"	31-34	M 8	M 6 x 20	20	79	2	84	4,48
156114304G	1" 1/4	39-43	M 8	M 6 x 20	20	85	2	96	5,22
156112304G	1" 1/2	45-48,5	M 8	M 6 x 20	20	97	2	104	5,71
156200304G	2"	58-61	M 8	M 6 x 20	20	107	2	122	6,20
156212304G	2" 1/2	73-76,5	M 10	M 6 x 25	30	128	2	142	8,66
156300304G	3"	86-89	M 10	M 6 x 25	30	148	2	164	9,39
156400304G	4"	110-115	M 10	M 6 x 25	30	166	2	206	11,33

158/216

A 50-50

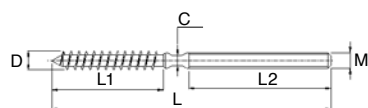

Vite ferrolegno
Bolt-wood screw
Holzschraube
Vis double filet
Tornillo doble rosca

Materiale: AISI 304 / W. 1.4301

Codice Code	M	L mm	L1 mm	L2 mm	C mm	D mm	gr	Prezzo Price €
158216008	M 8	100	63	23	5	8	27	0,95
158216010	M 10	120	60	45	7	10	54	1,42

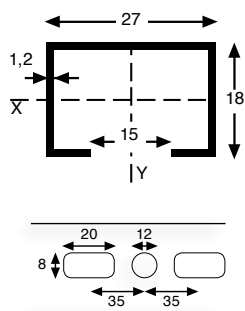

157

A 50-50

Profilo 2 m
Fixing rail
Montageschienen
Rail
Guía perforada

Materiale: AISI 304 / W. 1.4301

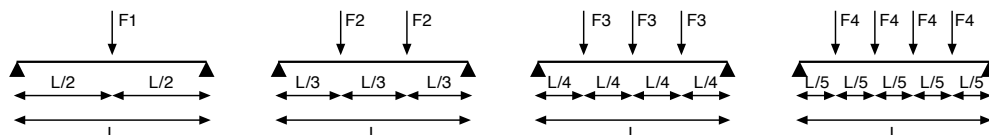

Codice Code	Dimensioni	Kg/m	Sezione cm ²	Jx cm ⁴	Jy cm ⁴	Wx cm ³	Wy cm ³		Prezzo Price €/barra
157027000	27 x 18 x 1,2	0,6	0,70	0,33	1,12	0,35	0,83	6 barre	62,64
P1	L mm			500	1000	1500	2000		
	F1 (N)			395	68	20	8		
	F2 (N)			297	40	11	5		
	F3 (N)			198	28	8	3		
	F4 (N)			165	22	6	2		

F = Carico concentrato (N) | Asse di riferimento X-X | Carico di sicurezza 148 N/mm² | Freccia max = 2 mm | 1 Kg F = 9,8 N

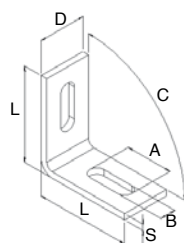

158/212

A 50-50

Angolare per profilo
Connection plate | **Montage-winkel**
Equerre | **Escuadra de montaje**

Materiale: AISI 304 / W. 1.4301

Codice Code	L mm	S mm	A mm	B mm	C gradi	D mm	gr		Prezzo Price €
158212045	50	5	25	10	135°	25	78	100	5,96
158212090	54	5	25	10	90°	25	78	100	5,96

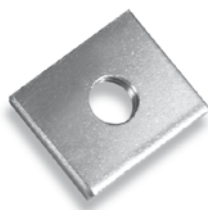
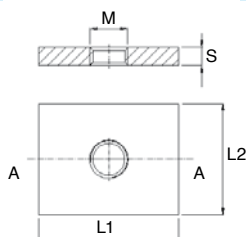

158/213

A 50-50

Dado rettangolare
Rectangular nut | **Muttern**
Écrou rectangulaire | **Tuerca guía**

Materiale: AISI 304 / W. 1.4301

Codice Code	M	L1 mm	L2 mm	S mm	Profilo	gr		Prezzo Price €
158213008	M 8	30	24	4	27/18	22	100	1,53
158213010	M10	30	24	4	27/18	20	100	1,53



158/219

A 50-50

Tronchetto filettato
Threaded rod | Gewindestange
Tige filetée | Espárrago separador

Materiale: AISI 304 / W. 1.4301

Codice Code	M	L mm	gr		Prezzo Price €
158219008	M 8	30	10	100	1,53
158219010	M 10	30	14	100	2,66

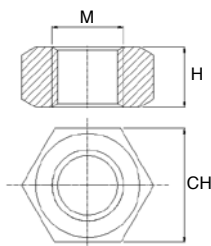

158/215

A 50-50

Dado esagonale medio
Back nut | 6-Kant Gegenmutter
Écrou hexagonal | Tuerca hexagonal

Materiale: AISI 304 / W. 1.4301

Codice Code	M	C mm	H mm	gr		Prezzo Price €
158215008	M 8	13	6,5	4	100	0,29
158215010	M 10	17	8	10	100	0,36

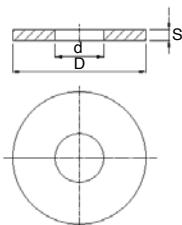

158/218

A 50-50

Rondella piana
Washer | Unterlegscheibe
Rondelle | Arandela plana

Materiale: AISI 304 / W. 1.4301

Codice Code	D mm	d mm	S mm	gr		Prezzo Price €
158218008	24	8,5	1,8	4	100	0,31
158218010	30	10,5	2,2	12	100	0,55

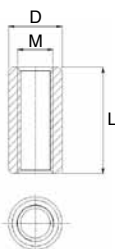

158/220

A 50-50

Manicotto di congiunzione
Stud connector | Einschlaganker
Raccord de jonction FF | Manguito separador

Materiale: AISI 304 / W. 1.4301

Codice Code	M	D mm	L mm	gr		Prezzo Price €
158220008	M 8	11	30	12	100	1,94
158220010	M 10	13	30	15	100	2,02

158/264

A 50-50

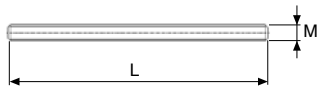

Barra filettata
Threaded rod | Gewindestange
Tige filetée | Varilla roscada

Materiale: AISI 304 / W. 1.4301

Codice Code	M	L mm	gr		Prezzo Price €
158264008	M 8	1000	3120	50	9,19
158264010	M 10	1000	4940	25	14,48

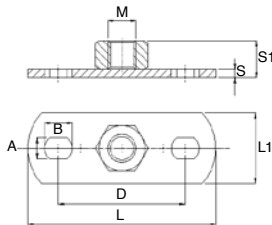

158/263

A 50-50

Flangia a muro
Fixing flange | Wandflansche
Base (point fixe) de fixation | Pletina fijación

Materiale: AISI 304 / W. 1.4301

Codice Code	M	L mm	L1 mm	S mm	S1 mm	D mm	AxB mm	gr		Prezzo Price €
158263008	M 8	70	20	2	8,5	53	6,5 x 8,5	26	100	2,36
158263010	M 10	70	20	2	10	53	6,5 x 8,5	30	100	2,77

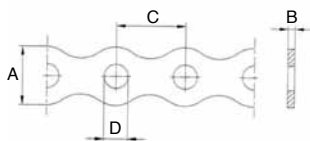

158/357

A 50-50

Bandella preforata
Suspension band | Montageband
Bande perforée acier | Cinta perforada

Materiale: AISI 316 / W. 1.4401

Codice Code	AxB mm	D mm	C mm	Lunghezza Totale m	gr		Prezzo Price €
158357000	17 x 0,8	7	20	10 metri	760	10 rotoli	44,15

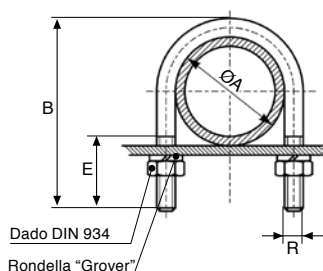

159

A 50-50

Cavallotto per fissaggio tubi
Round handle
Rundstahlbügel
Étrier avec ecrous
Abarcon

Materiale: AISI 304 / W. 1.4301

Codice Code	D inch	A mm	B mm	R mm	E mm	gr		Prezzo Price €
159308304	3/8"	18	50	M 6	35	25	100	1,53
159102304	1/2"	22	53	M 6	35	27	100	1,60
159304304	3/4"	28	59	M 6	35	31	100	1,77
159100304	1"	34	65	M 6	35	34	100	1,86
159114304	1" 1/4	43	74	M 6	35	39	100	1,94
159112304	1" 1/2	49	85	M 8	40	80	100	2,28
159200304	2"	61	99	M 8	40	94	50	3,80
159212304	2" 1/2	77	113	M 8	40	109	50	4,47
159300304	3"	90	126	M 8	40	122	50	4,98
159400304	4"	115	155	M 10	40	235	25	7,51
159500304	5"	144	184	M 10	40	281	25	9,53
159600304	6"	170	210	M 10	40	323	25	10,89
159800304	8"	221	259	M 10	40	401	25	13,27
1591000304	10"	275	313	M 10	40	487	25	15,31

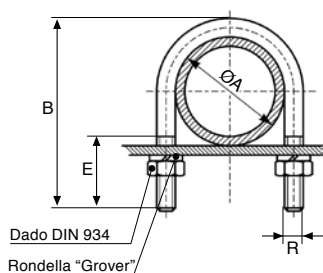

159/M

A 50-50

Cavallotto per fissaggio tubi
Round handle
Rundstahlbügel
Étrier avec ecrous
Abarcon

Materiale: AISI 304 / W. 1.4301

Codice Code	D mm	A mm	B mm	R mm	E mm	gr		Prezzo Price €
1590038304	38	39	70	M 6	35	37	100	2,17
1590054304	54	55	97	M 8	40	91	50	3,83
1590065304	65	66	99	M 8	40	95	50	4,18
1590070304	70	71	102	M 8	40	98	50	4,32
1590084304	84	85	117	M 8	40	113	50	5,12
1590104304	104	105	149	M 10	40	224	25	8,48
1590129304	129	130	170	M 10	40	259	25	10,09
1590154304	154	155	194	M 10	40	297	25	11,35
1590204304	204	206	244	M 10	40	377	25	13,57
1590254304	254	256	294	M 10	40	456	25	16,22
1590304304	304	306	344	M 10	50	536	25	18,59
1590354304	354	356	407	M 10	50	627	25	22,28

231/32

A 50-50

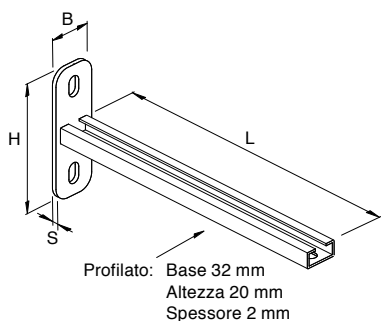

Mensola saldata a parete 32x20x2
Wall bracket
Fertigkonsole
Console
Soporte

Materiale: AISI 304 / W. 14301
 Versione con tappo di testa montato.
 Raccorderie Metalliche garantisce le portate di carico fatto salvo il corretto ancoraggio alla parete.

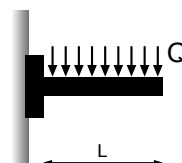
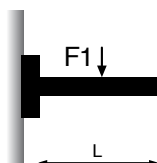
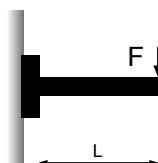

Codice Code	L mm	H mm	B mm	S mm	F Newton	F1 Newton	Q Newton	gr		Prezzo Price €
231280304	280	120	40	4	600	1200	1000	436	20	23,10

231/40

A 50-50

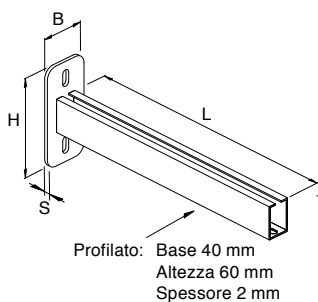

Mensola saldata a parete 40x60x2
Wall bracket
Fertigkonsole
Console
Soporte

Materiale: AISI 304 / W. 14301
 Versione con tappo di testa montato.
 Raccorderie Metalliche garantisce le portate di carico fatto salvo il corretto ancoraggio alla parete.

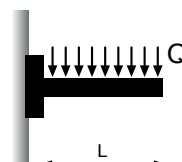
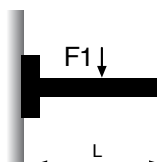
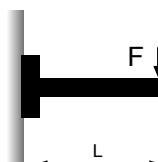

Codice Code	L mm	H mm	B mm	S mm	F Newton	F1 Newton	Q Newton	gr		Prezzo Price €
231600304	600	180	80	6	1400	2800	900	2230	1	92,39

La presente edizione di questo "Manuale Tecnico" sostituisce ed annulla tutte le precedenti.
This version of the "Technical Handbook" replaces all previous editions.
Mit Erscheinen dieses "Technisches Handbuch" verlieren frühere Ausgaben ihre Gültigkeit.
Ce "Manuel Technique" annule et remplace toutes les éditions précédentes.
La presente edición de este "Manual Técnico" sustituye y anula los precedentes.



RACORDERIE METALLICHE