

ARMY *TM 9-2320-272-24P-3

AIR FORCE *TO 36A12-1C-1155-4-3

TECHNICAL MANUAL REPAIR PARTS AND SPECIAL TOOLS LIST (RPSTL) FOR

TRUCK, 5-TON, 6X6, M939, M939A1, AND M939A2 SERIES TRUCKS (DIESEL)

TRUCK, CARGO: 5-TON, 6X6 DROPSIDE M923 NSN 2320-01-050-2084 (EIC BRY) M923A1 NSN 2320-01-206-4087 (EIC BSS) M923A2 NSN 2320-01-230-0307 (EIC BS7) M925 NSN 2320-01-047-8769 (EIC BRT) M925A1 NSN 2320-01-206-4088 (EIC BST) M925A2 NSN 2320-01-230-0308 (EIC BS8)	TRUCK, DUMP: 5-TON, 6X6 M929 NSN 2320-01-047-8756 (EIC BTH) M929A1 NSN 2320-01-206-4079 (EIC BSY) M929A2 NSN 2320-01-230-0305 (EIC BSN) M930 NSN 2320-01-047-8755 (EIC BTG) M930A1 NSN 2320-01-206-4080 (EIC BSZ) M930A2 NSN 2320-01-230-0306 (EIC BT7)	TRUCK, VAN, EXPANSIBLE: 5-TON, 6X6 M934 NSN 2320-01-047-8750 (EIC BTB) M934A1 NSN 2320-01-205-2682 (EIC BS4) M934A2 NSN 2320-01-230-0300 (EIC BTR)
TRUCK, CARGO: 5-TON, 6X6 XLWB M927 NSN 2320-01-047-8771 (EIC BRV) M927A1 NSN 2320-01-206-4089 (EIC BSW) M927A2 NSN 2320-01-230-0309 (EIC BS9) M928 NSN 2320-01-047-8770 (EIC BRU) M928A1 NSN 2320-01-206-4090 (EIC BSX) M928A2 NSN 2320-01-230-0310 (EIC BTM)	TRUCK, TRACTOR: 5-TON, 6X6 M931 NSN 2320-01-047-8753 (EIC BTE) M931A1 NSN 2320-01-206-4077 (EIC BS2) M931A2 NSN 2320-01-230-0302 (EIC BTP) M932 NSN 2320-01-047-8752 (EIC BTD) M932A1 NSN 2320-01-205-2684 (EIC BSZ) M932A2 NSN 2320-01-230-0303 (EIC BTQ)	TRUCK, MEDIUM WRECKER: 5-TON, 6X6 M936 NSN 2320-01-047-8754 (EIC BTF) M936A1 NSN 2320-01-206-4078 (EIC BS6) M936A2 NSN 2320-01-230-0304 (EIC BTT)

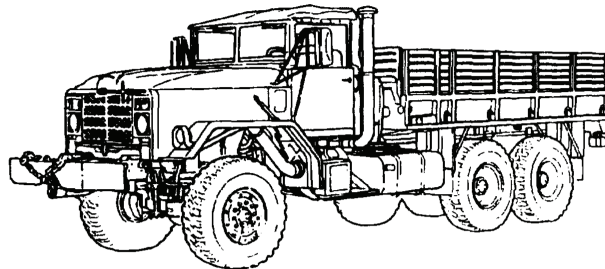

***SUPERSEDURE NOTICE** - This manual supersedes TM 9-2320-272-24P-1, TM 9-2320-272-24P-2, TO 36A12-1C-1155-4-1, and TO 36A12-1C-1155-4-2, dated 1 February 1999, including all changes.

DISTRIBUTION STATEMENT A - Approved for public release; distribution is unlimited.

HEADQUARTERS, DEPARTMENTS OF THE ARMY AND THE AIR FORCE
27 AUGUST 2012

LIST OF EFFECTIVE PAGES/WORK PACKAGES

NOTE: This manual supersedes TM 9-2320-272-24P-1, TM 9-2320-272-24P-2, TO 36A12-1C-1155-4-1 and TO 36A12-1C-1155-4-2, dated 1 February 1999, including all changes.

Zero in the Change No. column indicates an original page or work package.

Date of issue for the original manual is:

Original 27 August 2012

TOTAL NUMBER OF VOLUMES IS 3, TOTAL NUMBER OF PAGES FOR FRONT AND REAR MATTER IS 36 AND TOTAL NUMBER OF WORK PACKAGES IS 72 CONSISTING OF THE FOLLOWING:

Page/WP No.	Change No.	Page/WP No.	Change No.
VOLUME 3		WP 0639 (8 pages)	0
Front Cover (2 pages)	0	WP 0640 (4 pages)	0
i-viii (8 pages)	0	WP 0641 (6 pages)	0
Chapter 3 Title Page (2 pages)	0	WP 0642 (4 pages)	0
WP 0603 (4 pages)	0	WP 0643 (4 pages)	0
WP 0604 (4 pages)	0	WP 0644 (6 pages)	0
WP 0605 (4 pages)	0	WP 0645 (6 pages)	0
WP 0606 (4 pages)	0	WP 0646 (4 pages)	0
WP 0607 (4 pages)	0	WP 0647 (4 pages)	0
WP 0608 (4 pages)	0	WP 0648 (4 pages)	0
WP 0609 (4 pages)	0	WP 0649 (8 pages)	0
WP 0610 (12 pages)	0	WP 0650 (4 pages)	0
WP 0611 (4 pages)	0	WP 0651 (4 pages)	0
WP 0612 (6 pages)	0	WP 0652 (4 pages)	0
WP 0613 (4 pages)	0	WP 0653 (4 pages)	0
WP 0614 (6 pages)	0	WP 0654 (4 pages)	0
WP 0615 (4 pages)	0	WP 0655 (4 pages)	0
WP 0616 (4 pages)	0	WP 0656 (4 pages)	0
WP 0617 (4 pages)	0	WP 0657 (4 pages)	0
WP 0618 (6 pages)	0	WP 0658 (4 pages)	0
WP 0619 (4 pages)	0	WP 0659 (4 pages)	0
WP 0620 (6 pages)	0	WP 0660 (6 pages)	0
WP 0621 (4 pages)	0	WP 0661 (4 pages)	0
WP 0622 (6 pages)	0	WP 0662 (4 pages)	0
WP 0623 (4 pages)	0	WP 0663 (4 pages)	0
WP 0624 (4 pages)	0	WP 0664 (4 pages)	0
WP 0625 (4 pages)	0	WP 0665 (4 pages)	0
WP 0626 (4 pages)	0	WP 0666 (4 pages)	0
WP 0627 (4 pages)	0	WP 0667 (4 pages)	0
WP 0628 (4 pages)	0	WP 0668 (4 pages)	0
WP 0629 (4 pages)	0	WP 0669 (16 pages)	0
WP 0630 (4 pages)	0	WP 0670 (8 pages)	0
WP 0631 (4 pages)	0	WP 0671 (4 pages)	0
WP 0632 (6 pages)	0	WP 0672 (4 pages)	0
WP 0633 (6 pages)	0	WP 0673 (4 pages)	0
WP 0634 (6 pages)	0	WP 0674 (112 pages)	0
WP 0635 (4 pages)	0	WP 0675 (122 pages)	0
WP 0636 (4 pages)	0	Inside Back Cover	0
WP 0637 (4 pages)	0	Back Cover	0
WP 0638 (4 pages)	0		

HEADQUARTERS
DEPARTMENTS OF THE ARMY AND THE AIR FORCE
WASHINGTON, D.C., 27 AUGUST 2012

REPAIR PARTS AND SPECIAL TOOLS LIST (RPSTL)
FOR

TRUCK, 5-TON, 6X6, M939, M939A1, AND M939A2 SERIES TRUCKS (DIESEL)

TRUCK, CARGO: 5-TON, 6X6 DROPSIDE M923 NSN 2320-01-050-2084 (EIC BRY) M923A1 NSN 2320-01-206-4087 (EIC BSS) M923A2 NSN 2320-01-230-0307 (EIC BS7) M925 NSN 2320-01-047-8769 (EIC BRT) M925A1 NSN 2320-01-206-4088 (EIC BST) M925A2 NSN 2320-01-230-0308 (EIC BS8)	TRUCK, DUMP: 5-TON, 6X6 M929 NSN 2320-01-047-8756 (EIC BTH) M929A1 NSN 2320-01-206-4079 (EIC BSY) M929A2 NSN 2320-01-230-0305 (EIC BTN) M930 NSN 2320-01-047-8755 (EIC BTG) M930A1 NSN 2320-01-206-4080 (EIC BSZ) M930A2 NSN 2320-01-230-0306 (EIC BT7)	TRUCK, VAN, EXPANSIBLE: 5-TON, 6X6 M934 NSN 2320-01-047-8750 (EIC BTB) M934A1 NSN 2320-01-205-2682 (EIC BS4) M934A2 NSN 2320-01-230-0300 (EIC BTR)
TRUCK, CARGO: 5-TON, 6X6 XLWB M927 NSN 2320-01-047-8771 (EIC BRV) M927A1 NSN 2320-01-206-4089 (EIC BSW) M927A2 NSN 2320-01-230-0309 (EIC BS9) M928 NSN 2320-01-047-8770 (EIC BRU) M928A1 NSN 2320-01-206-4090 (EIC BSX) M928A2 NSN 2320-01-230-0310 (EIC BTM)	TRUCK, TRACTOR: 5-TON, 6X6 M931 NSN 2320-01-047-8753 (EIC BTE) M931A1 NSN 2320-01-206-4077 (EIC BS2) M931A2 NSN 2320-01-230-0302 (EIC BTP) M932 NSN 2320-01-047-8752 (EIC BTD) M932A1 NSN 2320-01-205-2684 (EIC BSZ) M932A2 NSN 2320-01-230-0303 (EIC BTQ)	TRUCK, MEDIUM WRECKER: 5-TON, 6X6 M936 NSN 2320-01-047-8754 (EIC BTF) M936A1 NSN 2320-01-206-4078 (EIC BS6) M936A2 NSN 2320-01-230-0304 (EIC BTT)

REPORTING ERRORS AND RECOMMENDING IMPROVEMENTS

You can help improve this publication. If you find any errors, or if you would like to recommend any improvements to the procedures in this publication, please let us know. The preferred method is to submit your DA Form 2028 (Recommended Changes to Publications and Blank Forms) through the Internet on the TACOM Unique Logistics Support Applications (TULSA) Web site. The Internet address is <https://tulsa.tacom.army.mil>. Access to all applications requires CAC authentication, and you must complete the Access Request form the first time you use it. The DA Form 2028 is located under the TULSA Applications on the left-hand navigation bar. Fill out the form and click on SUBMIT. Using this form on the TULSA Web site will enable us to respond more quickly to your comments and to better manage the DA Form 2028 program. You may also mail, e-mail, or fax your comments or DA Form 2028 directly to the U.S. Army TACOM Life Cycle Management Command. The postal mail address is U.S. Army TACOM Life Cycle Management Command, ATTN: AMSTA-LCL-MPP/ TECH PUBS, MS 727, 6501 E. 11 Mile Road, Warren, MI 48397-5000. The e-mail address is tacomlcmc.daform2028@us.army.mil. The fax number is DSN 786-1856 or Commercial (586) 282-1856. A reply will be furnished to you

***SUPERSEDURE NOTICE** - This manual supersedes TM 9-2320-272-24P-1, TM 9-2320-272-24P-2, and TO 3612-1C-1155-4-1 and TO 36A12-1C-1155-4-2, dated 1 February 1999, including all changes

DISTRIBUTION STATEMENT A - Approved for public release; distribution is unlimited.

TABLE OF CONTENTS

	Page No.
	<u>WP Sequence No.</u>
Volume 3	
Chapter 3 - REPAIR PARTS AND SPECIAL TOOLS LIST (RPSTL)	
GROUP 3305 DEEP WATER FORDING KITS	WP 0603
Figure 602 Deep Water Fording Kit, Connectors, and Related Parts	0603-2
GROUP 3307 SPECIAL PURPOSE KITS.....	WP 0604
Figure 603 Pioneer Tool Bracket Kit	0604-2
GROUP 3307 SPECIAL PURPOSE KITS.....	WP 0605
Figure 604 Automatic Throttle Kit, Air Cylinder and Mounting Hardware.....	0605-2
GROUP 3307 SPECIAL PURPOSE KITS.....	WP 0606
Figure 605 Automatic Throttle Kit, Bell Crank Link and Throttle Lever Assembly.....	0606-2
GROUP 3307 SPECIAL PURPOSE KITS.....	WP 0607
Figure 606 Automatic Throttle Kit, Tee Connector.....	0607-2
GROUP 3307 SPECIAL PURPOSE KITS.....	WP 0608
Figure 607 Automatic Throttle Kit, Operation Data Plate	0608-2
GROUP 3307 SPECIAL PURPOSE KITS.....	WP 0609
Figure 608 Rifle Mounting Kit.....	0609-2
GROUP 3307 SPECIAL PURPOSE KITS.....	WP 0610
Figure 609 Lightweight Weapon Station Kit. (Sheet 1 of 3)	0610-2
Figure 609 Lightweight Weapon Station Kit. (Sheet 2 of 3)	0610-3
Figure 609 Lightweight Weapon Station Kit. (Sheet 3 of 3)	0610-4
GROUP 3307 SPECIAL PURPOSE KITS.....	WP 0611
Figure 610 Air Brake Kit, Control Valves, and Lines	0611-2
GROUP 3307 SPECIAL PURPOSE KITS.....	WP 0612
Figure 611 Air Brake Kit, Air Lines, and Double-check Valves	0612-2
GROUP 3307 SPECIAL PURPOSE KITS.....	WP 0613
Figure 612 Air Brake Kit, Air Lines, and Tractor Protection Valve	0613-2

TABLE OF CONTENTS - Continued

	Page No.
	<u>WP Sequence No.</u>
GROUP 3307 SPECIAL PURPOSE KITS.....	WP 0614
Figure 613 Air Dryer Accessory Kit, Air Dryer, Attaching Hoses and Adapters	0614-2
GROUP 3307 SPECIAL PURPOSE KITS.....	WP 0615
Figure 614 Air Dryer Accessory Kit, Electrical and Air Tubing Connections	0615-2
GROUP 3307 SPECIAL PURPOSE KITS.....	WP 0616
Figure 615 Air Dryer Accessory Kit, Air Tubing and Connectors	0616-2
GROUP 3307 SPECIAL PURPOSE KITS.....	WP 0617
Figure 616 Air Dryer Accessory Kit, Copper Air Tubing and Wire Harness (M939A2)	0617-2
GROUP 3307 SPECIAL PURPOSE KITS.....	WP 0618
Figure 617 Air Dryer Accessory Kit, Wire Harness and Tubing	0618-2
GROUP 3307 SPECIAL PURPOSE KITS.....	WP 0619
Figure 618 Air Dryer Accessory Kit, Air Line Adapter	0619-2
GROUP 3307 SPECIAL PURPOSE KITS.....	WP 0620
Figure 619 Air Dryer Accessory Kit, Wire Harness and Tubing	0620-2
GROUP 3307 SPECIAL PURPOSE KITS.....	WP 0621
Figure 620 Air Dryer Accessory Kit, Air Dryer, Attaching Hoses and Adapters	0621-2
GROUP 3307 SPECIAL PURPOSE KITS.....	WP 0622
Figure 621 Chemical Agent Alarm Mounting Kit	0622-2
GROUP 3307 SPECIAL PURPOSE KITS.....	WP 0623
Figure 622 Atmospheric Fuel Tank Vent System Kit, Check Valve and Mounting Hardware	0623-2
GROUP 3307 SPECIAL PURPOSE KITS.....	WP 0624
Figure 623 Atmospheric Fuel Tank Vent System Kit, Tee Connector and Adapters	0624-2
GROUP 3307 SPECIAL PURPOSE KITS.....	WP 0625
Figure 624 Atmospheric Fuel Tank Vent System Kit, Tube Assembly and Mounting Hardware ..	0625-2
GROUP 3307 SPECIAL PURPOSE KITS.....	WP 0626
Figure 625 Atmospheric Fuel Tank Vent System Kit, Double Elbow Plug	0626-2

TABLE OF CONTENTS - Continued

	Page No.
	<u>WP Sequence No.</u>
GROUP 3307 SPECIAL PURPOSE KITS.....	WP 0627
Figure 626 Atmospheric Fuel Tank Vent System Kit, Tube Assemblies and Mounting Hardware.....	0627-2
GROUP 3307 SPECIAL PURPOSE KITS.....	WP 0628
Figure 627 Atmospheric Fuel Tank Vent System Kit, Tube Assemblies and Mounting Hardware.....	0628-2
GROUP 3307 SPECIAL PURPOSE KITS.....	WP 0629
Figure 628 A-Frame Components Kit	0629-2
GROUP 3307 SPECIAL PURPOSE KITS.....	WP 0630
Figure 629 Portable Decontamination Apparatus Kit - M13, Splash Shield Reinforcement and Support Bracket.....	0630-2
GROUP 3307 SPECIAL PURPOSE KITS.....	WP 0631
Figure 630 Portable Decontamination Apparatus Kit - M13, Mounting Hardware	0631-2
GROUP 3307 SPECIAL PURPOSE KITS.....	WP 0632
Figure 631 Alternator Kit, 60 to 100 AMP	0632-2
GROUP 3307 SPECIAL PURPOSE KITS.....	WP 0633
Figure 632 Alternator Kit, 60 to 100 AMP (M939A2).....	0633-2
GROUP 3307 SPECIAL PURPOSE KITS.....	WP 0634
Figure 633 Dump Body Troop Seat and Tarpaulin Kit. (Sheet 1 of 2)	0634-1
Figure 633 Dump Body Troop Seat and Tarpaulin Kit. (Sheet 2 of 2)	0634-2
GROUP 3307 SPECIAL PURPOSE KITS.....	WP 0635
Figure 634 Hydraulic Hose Chafe Guard, Fittings and Hose	0635-2
GROUP 3307 SPECIAL PURPOSE KITS.....	WP 0636
Figure 635 Hydraulic Hose Chafe Guard, Tiedown Strap.....	0636-2
GROUP 3307 SPECIAL PURPOSE KITS.....	WP 0637
Figure 636 Fire Extinguisher Kit.....	0637-2
GROUP 3307 SPECIAL PURPOSE KITS.....	WP 0638
Figure 637 Exhaust Heatshield Kit.....	0638-2

TABLE OF CONTENTS - Continued

	Page No.
	<u>WP Sequence No.</u>
GROUP 3307 SPECIAL PURPOSE KITS.....	WP 0639
Figure 638 Convoy Warning Light Kit	0639-2
GROUP 3307 SPECIAL PURPOSE KITS.....	WP 0640
Figure 639 Portable Decontamination Apparatus Kit-M13, Support Brackets	0640-2
GROUP 3307 SPECIAL PURPOSE KITS.....	WP 0641
Figure 640 Convoy Warning Light Kit, Dump.....	0641-2
GROUP 3307 SPECIAL PURPOSE KITS.....	WP 0642
Figure 641 Portable Decontamination Apparatus Kit, Mounting Brackets and Hardware.....	0642-2
GROUP 3307 SPECIAL PURPOSE KITS.....	WP 0643
Figure 642 Portable Decontamination Apparatus Kit-M13.....	0643-2
GROUP 3307 SPECIAL PURPOSE KITS.....	WP 0644
Figure 643 Convoy Warning Light Kit, Van.....	0644-2
GROUP 3307 SPECIAL PURPOSE KITS.....	WP 0645
Figure 644 European Light Kit	0645-2
GROUP 3307 SPECIAL PURPOSE KITS.....	WP 0646
Figure 645 Battery Relocation Kit, Mounting Brackets and Retaining Straps	0646-2
GROUP 3307 SPECIAL PURPOSE KITS.....	WP 0647
Figure 646 Battery Relocation Kit, Battery Box.....	0647-2
GROUP 3307 SPECIAL PURPOSE KITS.....	WP 0648
Figure 647 Battery Relocation Kit, Battery Box and Cable	0648-2
GROUP 3307 SPECIAL PURPOSE KITS.....	WP 0649
Figure 648 Seat Belt Kit	0649-2
GROUP 3307 SPECIAL PURPOSE KITS.....	WP 0650
Figure 649 Van Fixed Handle Kit, Mounting Brackets, and Strap.....	0650-2
GROUP 3307 SPECIAL PURPOSE KITS.....	WP 0651
Figure 650 Van Handrail Kit and Double Angle Bracket	0651-2

TABLE OF CONTENTS - Continued

	Page No.
	<u>WP Sequence No.</u>
GROUP 3307 SPECIAL PURPOSE KITS.....	WP 0652
Figure 651 Van Swivel Handle Kit and Mounting Brackets.....	0652-2
GROUP 3307 SPECIAL PURPOSE KITS.....	WP 0653
Figure 652 Wrecker Front Counterweight Kit.....	0653-2
GROUP 3307 SPECIAL PURPOSE KITS.....	WP 0654
Figure 653 Mudflap Stowage Kit. (Sheet 1 of 2).....	0654-1
Figure 653 Mudflap Stowage Kit. (Sheet 2 of 2).....	0654-2
GROUP 4316 ASSEMBLED HOSE, FITTING, LINES, BREATHERS, FILTERS AND TRAPS	WP 0655
Figure 654 Exhaust Valve Lines and Fittings, Front	0655-2
GROUP 4316 ASSEMBLED HOSE, FITTING, LINES, BREATHERS, FILTERS AND TRAPS	WP 0656
Figure 655 Exhaust Valve Lines and Fittings, Rear	0656-2
GROUP 4317 MANIFOLD AND/OR CONTROL VALVES	WP 0657
Figure 656 Air Dryer Lines and Fittings.....	0657-2
GROUP 4317 MANIFOLD AND/OR CONTROL VALVES	WP 0658
Figure 657 Air Dryer Lines and Fittings, Water Separator, and Governor	0658-2
GROUP 4317 MANIFOLD AND/OR CONTROL VALVES	WP 0659
Figure 658 Relief Safety Valve Assembly	0659-2
GROUP 4317 MANIFOLD AND/OR CONTROL VALVES	WP 0660
Figure 659 Electronic Control Unit and Pneumatic Controller.....	0660-2
GROUP 4701 INSTRUMENTS	WP 0661
Figure 660 Speedometer Drive Adapter, Cable, and Gauge Assembly.....	0661-2
GROUP 4701 INSTRUMENTS	WP 0662
Figure 661 Tachometer Cable and Gauge Assembly	0662-2
GROUP 4701 INSTRUMENTS	WP 0663
Figure 662 Speedometer Drive Cable Clamp (M939A2)	0663-2
GROUP 4701 INSTRUMENTS	WP 0664
Figure 663 Tachometer Drive (M939A2).....	0664-2

TABLE OF CONTENTS - Continued

	Page No.
	<u>WP Sequence No.</u>
GROUP 4701 INSTRUMENTS	WP 0665
Figure 664 Primary and Secondary Air Pressure Gauges	0665-2
GROUP 2604 SPECIAL TOOLS	WP 0666
Figure 665 Peculiar End Item Special Tools	0666-2
GROUP 2604 SPECIAL TOOLS	WP 0667
Figure 666 Special Tools	0667-2
GROUP 2604 SPECIAL TOOLS	WP 0668
Figure 667 Special Tools	0668-2
GROUP 9401 REPAIR KITS	WP 0669
Figure KITS Repair Kits	0669-2
GROUP 9501 HARDWARE SUPPLIES AND BULK MATERIALS, COMMON.....	WP 0670
Figure BULK Bulk Items	0670-2
GROUP 2604 SPECIAL TOOLS	WP 0671
Figure 668 Special Tools	0671-2
GROUP 2604 SPECIAL TOOLS	WP 0672
Figure 669 Special Tools	0672-2
GROUP 2604 SPECIAL TOOLS	WP 0673
Figure 670 Special Tools	0673-2
NATIONAL STOCK NUMBER INDEX.....	WP 0674
PART NUMBER INDEX	WP 0675

CHAPTER 3

REPAIR PARTS AND SPECIAL TOOLS LIST (RPSTL)

**FIELD MAINTENANCE
DEEP WATER FORDING KIT, CONNECTORS, AND RELATED PARTS**

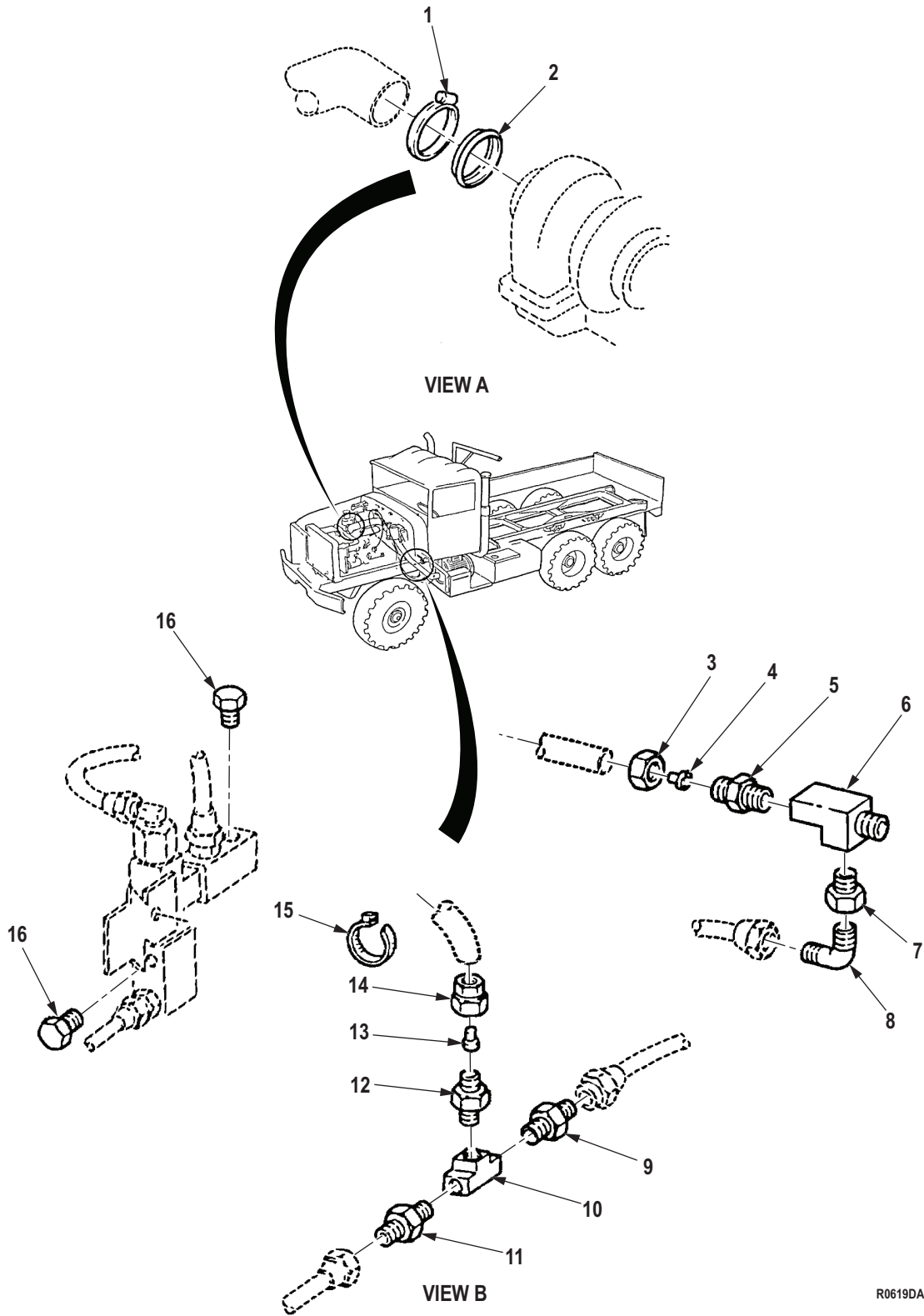

Figure 602. Deep Water Fording Kit, Connectors, and Related Parts.

(1) ITEM NO.	(2) SMR CODE	(3) NSN	(4) CAGEC	(5) PART NUMBER	(6) DESCRIPTION AND USABLE ON CODE (UOC)	(7) QTY
GROUP 3305 DEEP WATER FORDING KITS.						
FIG. 602. DEEP WATER FORDING KIT, CONNECTORS, AND RELATED PARTS.						
1	PAFZZ	5342-01-288-2167	05MG0	20511304	COUPLING,CLAMP,GROO PART OF KIT P/N 57K6120 UOC: ZAA,ZAB,ZAC,ZAD,ZAE,ZAF, ZAG,ZAH,ZAJ,ZAL	1
2	PAFZZ	5330-01-288-1466	47457	20511268	GASKET PART OF KIT P/N 57K6120 UOC: ZAA,ZAB,ZAC,ZAD,ZAE,ZAF, ZAG,ZAH,ZAJ,ZAL	1
3	PAFZZ	4730-01-291-5225	81343	12 100110B	NUT,TUBE COUPLING PART OF KIT P/N 57K6120 UOC: ZAA,ZAB,ZAC,ZAD,ZAE,ZAF, ZAG,ZAH,ZAJ,ZAL	1
4	PAFZZ	4730-01-287-9012	81343	12 100115B	SLEEVE,COMPRESSION, PART OF KIT P/N 57K6120 UOC: ZAA,ZAB,ZAC,ZAD,ZAE,ZAF, ZAG,ZAH,ZAJ,ZAL	1
5	PAFZZ	4730-01-108-6410	81343	12-8 100102BA	ADAPTER,STRAIGHT,PI PART OF KIT P/N 57K6120 UOC: ZAA,ZAB,ZAC,ZAD,ZAE,ZAF, ZAG,ZAH,ZAJ,ZAL	1
6	PAFZZ	4730-01-095-2034	81343	SAE J530 8-8-8 130424BA	TEE,PIPE PART OF KIT P/N 57K6120 UOC: ZAA,ZAB,ZAC,ZAD,ZAE,ZAF, ZAG,ZAH,ZAJ,ZAL	1
7	PAFZZ	4730-00-580-6738	81343	SAE J514 8-6 140140B	BUSHING,PIPE PART OF KIT P/N 57K6120 UOC: ZAA,ZAB,ZAC,ZAD,ZAE,ZAF, ZAG,ZAH,ZAJ,ZAL	1
8	PAFZZ	4730-00-289-0155	81343	6-6 120202BA	ELBOW,PIPE TO TUBE PART OF KIT P/N 57K6120 UOC: ZAA,ZAB,ZAC,ZAD,ZAE,ZAF, ZAG,ZAH,ZAJ,ZAL	1
9	PAFZZ	4730-00-142-3076	81343	8-6 120102BA	ADAPTER,STRAIGHT,PI PART OF KIT P/N 57K6120 UOC: ZAA,ZAB,ZAC,ZAD,ZAE,ZAF, ZAG,ZAH,ZAJ,ZAL	1
10	PAFZZ	4730-00-277-7331	81343	SAE J530 6-6-6 130438B	TEE,PIPE PART OF KIT P/N 57K6120 UOC: ZAA,ZAB,ZAC,ZAD,ZAE,ZAF, ZAG,ZAH,ZAJ,ZAL	1
11	PAFZZ	4730-00-270-4616	81343	6-6120102BA	ADAPTER,STRAIGHT,PI PART OF KIT P/N 57K6120 UOC: ZAA,ZAB,ZAC,ZAD,ZAE,ZAF, ZAG,ZAH,ZAJ,ZAL	1

(1) ITEM NO.	(2) SMR CODE	(3) NSN	(4) CAGEC	(5) PART NUMBER	(6) DESCRIPTION AND USABLE ON CODE (UOC)	(7) QTY
12	PAFZZ	4730-01-091-8032	81343	J246 8-6 100102BA	ADAPTER,STRAIGHT,PI UOC: ZAA,ZAB,ZAC,ZAD,ZAE,ZAF, ZAG,ZAH,ZAJ,ZAL	1
13	PAFZZ	4730-01-049-1559	06853	203754N	SLEEVE,COMPRESSION, PART OF KIT P/N 57K6120 UOC: ZAA,ZAB,ZAC,ZAD,ZAE,ZAF, ZAG,ZAH,ZAJ,ZAL	3
14	PAFZZ	4730-01-048-7874	06853	247042	NUT,TUBE COUPLING PART OF KIT P/N 57K6120 UOC: ZAA,ZAB,ZAC,ZAD,ZAE,ZAF, ZAG,ZAH,ZAJ,ZAL	3
15	PAFZZ	5975-00-156-3253	81343	MS3367-2-9	STRAP,TIEDOWN,ELECT PART OF KIT P/N 57K6120 UOC: ZAA,ZAB,ZAC,ZAD,ZAE,ZAF, ZAG,ZAH,ZAJ,ZAL	6
16	PAFZZ	4730-00-014-4027	51900	8W8X543	PLUG,PIPE PART OF KIT P/N 57K6120 UOC: ZAA,ZAB,ZAC,ZAD,ZAE,ZAF, ZAG,ZAH,ZAJ,ZAL	2

END OF FIGURE

**FIELD MAINTENANCE
PIONEER TOOL BRACKET KIT**

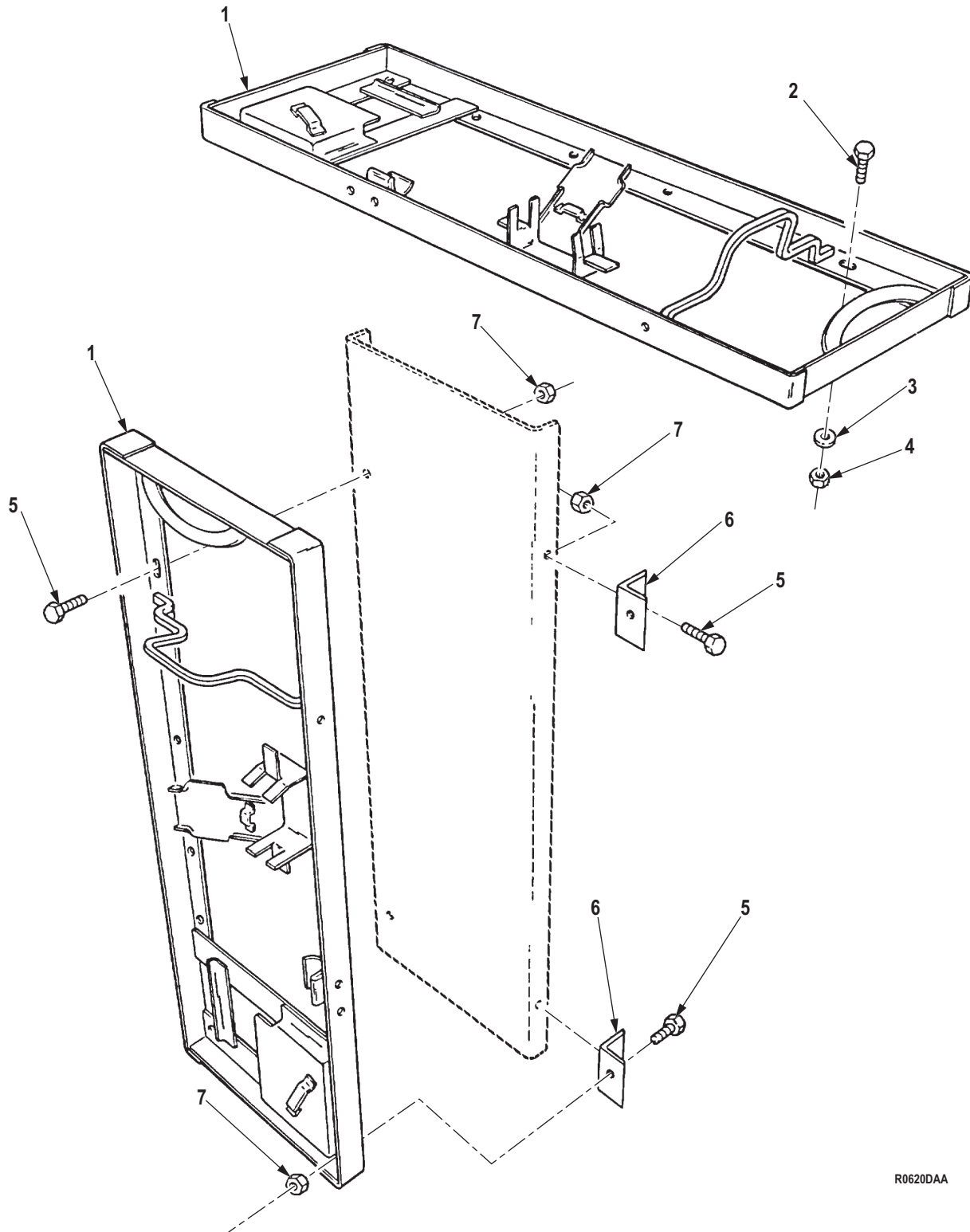

R0620DAA

Figure 603. Pioneer Tool Bracket Kit.

(1) ITEM NO.	(2) SMR CODE	(3) NSN	(4) CAGEC	(5) PART NUMBER	(6) DESCRIPTION AND USABLE ON CODE (UOC)	(7) QTY
GROUP 3307 SPECIAL PURPOSE KITS.						
FIG. 603. PIONEER TOOL BRACKET KIT.						
1	PAFZZ	2540-00-409-8891	96906	MS53053-1	BRACKET ASSEMBLY, TO PIONEER TOOL PART OF KIT P/N 12302814 UOC: DAC, DAD, DAE, DAF, DAG, DA H, DAW, DAX, V14, V15, V16, V17, V19, V20, V21, V22, ZAA, ZAB, ZAC, ZAD, ZA E, ZAF, ZAG, ZAH	1
2	PAFZZ	5305-00-269-2803	80205	MS90726-60	SCREW, CAP, HEXAGON H PART OF KIT P/N 12302814 UOC: DAC, DAD, DAW, DAX, V14, V15, V16, V17, ZAA, ZAB, ZAC, ZAD	4
2	PAFZZ	5305-00-269-2803	80205	MS90726-60	SCREW, CAP, HEXAGON H PART OF KIT P/N 12302814 UOC: DAG, DAH, V21, V22, ZAG, ZAH	5
3	PAFZZ	5310-00-809-4061	96906	MS27183-15	WASHER, FLAT PART OF KIT P/N 12302814 UOC: DAG, DAH, V21, V22, ZAG, ZAH	5
3	PAFZZ	5310-00-809-4061	96906	MS27183-15	WASHER, FLAT PART OF KIT P/N 12302814 UOC: DAC, DAD, DAW, DAX, V14, V15, V16, V17, ZAA, ZAB, ZAC, ZAD	4
4	PAFZZ	5310-00-814-0672	96906	M45913/3-6FG8C	NUT, SELF-LOCKING, HE PART OF KIT P/N 12302814 UOC: DAC, DAD, DAW, DAX, V14, V15, V16, V17, ZAA, ZAB, ZAC, ZAD	4
4	PAFZZ	5310-00-814-0672	96906	M45913/3-6FG8C	NUT, SELF-LOCKING, HE PART OF KIT P/N 12302814 UOC: DAG, DAH, V21, V22, ZAG, ZAH	5
5	PAFZZ	5305-00-269-2803	80205	MS90726-60	SCREW, CAP, HEXAGON H PART OF KIT P/N 12302814 UOC: DAE, DAF, V19, V20, ZAE, ZAF	6
6	PAFZZ	5340-01-186-7174	19207	12302816	BRACKET, ANGLE PART OF KIT P/N 12302814 UOC: DAE, DAF, V19, V20, ZAE, ZAF	2
7	PAFZZ	5310-00-814-0672	96906	M45913/3-6FG8C	NUT, SELF-LOCKING, HE PART OF KIT P/N 12302814 UOC: DAE, DAF, V19, V20, ZAE, ZAF	6

END OF FIGURE

**FIELD MAINTENANCE
AUTOMATIC THROTTLE KIT, AIR CYLINDER AND MOUNTING HARDWARE**

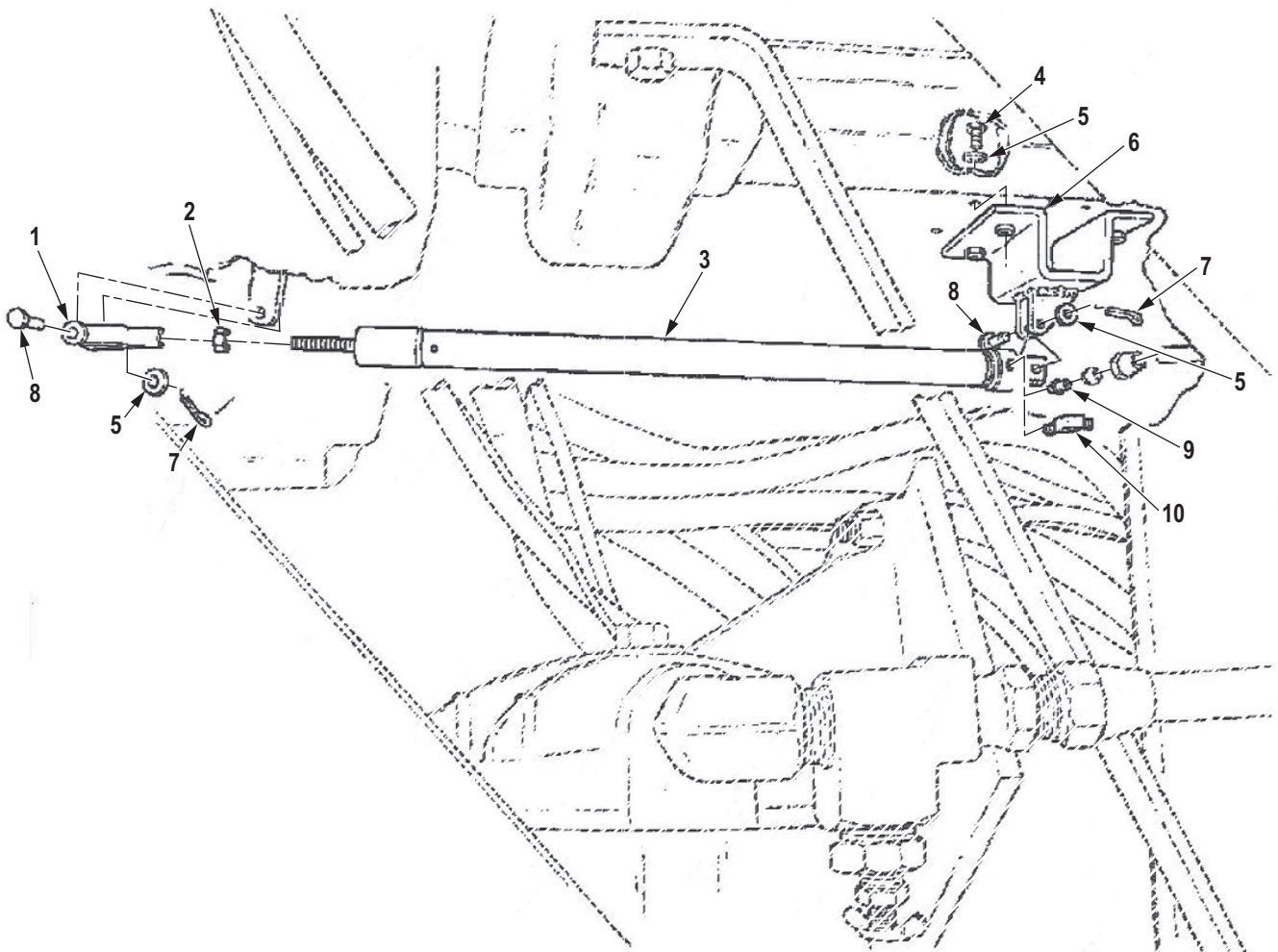

R0621DAA

Figure 604. Automatic Throttle Kit, Air Cylinder and Mounting Hardware.

(1) ITEM NO.	(2) SMR CODE	(3) NSN	(4) CAGEC	(5) PART NUMBER	(6) DESCRIPTION AND USABLE ON CODE (UOC)	(7) QTY
GROUP 3307 SPECIAL PURPOSE KITS.						
FIG. 604. AUTOMATIC THROTTLE KIT, AIR CYLINDER AND MOUNTING HARDWARE.						
1	PAFZZ	5340-00-865-9496	06970	AC206	CLEVIS,ROD END PART OF KIT P/N 12357085 UOC: DAL,V18	1
2	PAFZZ	5310-00-891-1758	96906	MS35691-6	NUT,PLAIN,HEXAGON PART OF KIT P/N 12357085 UOC: DAL,V18	1
3	PAFZZ	3040-01-416-8534	19207	12356930	CYLINDER ASSEMBLY,A PART OF KIT P/N 12357085 UOC: DAL,V18	1
4	PAFZZ	5306-01-112-4341	80204	B1821BH025C063L	BOLT,MACHINE PART OF KIT P/ N 12357085 UOC: DAL,V18	4
5	PAFZZ	5310-00-809-4058	96906	MS27183-10	WASHER,FLAT PART OF KIT P/N 12357085 UOC: DAL,V18	6
6	PAFZZ	5340-01-418-8637	19207	12356928	BRACKET,MULTIPLE AN PART OF KIT P/N 12357085 UOC: DAL,V18	1
7	PAFZZ	5315-00-839-2325	06848	P6666	PIN,COTTER PART OF KIT P/N 12357085 UOC: DAL,V18	3
8	PAFZZ	5315-00-081-7875	00462	1141-51	PIN,STRAIGHT,HEADED PART OF KIT P/N 12357085 UOC: DAL,V18	2
9	PAFZZ	4730-01-079-8821	19207	CPR102321-1	INSERT,TUBE FITTING PART OF KIT P/N 12357085 UOC: DAL,V18	1
10	PAFZZ	4730-01-416-1574	81343	6-2 120302BA	ELBOW,PIPE TO TUBE PART OF KIT P/N 12357085 UOC: DAL,V18	1

END OF FIGURE

FIELD MAINTENANCE
AUTOMATIC THROTTLE KIT, BELL CRANK LINK AND THROTTLE LEVER ASSEMBLY

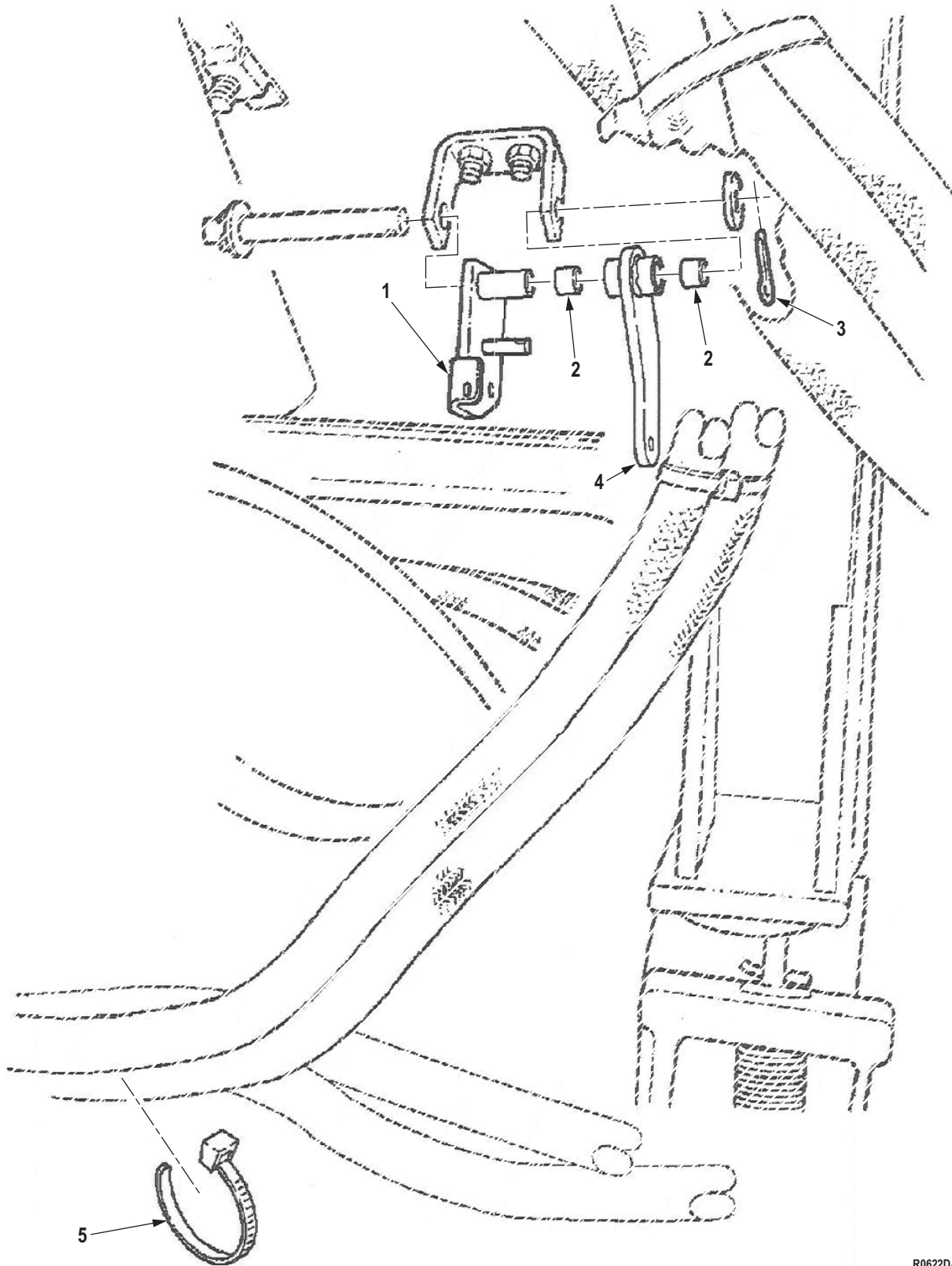

R0622DAA

Figure 605. Automatic Throttle Kit, Bell Crank Link and Throttle Lever Assembly.

(1) ITEM NO.	(2) SMR CODE	(3) NSN	(4) CAGEC	(5) PART NUMBER	(6) DESCRIPTION AND USABLE ON CODE (UOC)	(7) QTY
<p>GROUP 3307 SPECIAL PURPOSE KITS.</p> <p>FIG. 605. AUTOMATIC THROTTLE KIT, BELL CRANK LINK AND THROTTLE LEVER ASSEMBLY.</p>						
1	PAFZZ	3040-01-090-4483	19207	12255965-2	BELL CRANK PART OF KIT P/N 12357085 UOC: DAL,V18	1
2	PAFZZ	3120-00-977-9056	26124	10188482-010	BEARING,SLEEVE PART OF KIT P/N 12357085 UOC: DAL,V18	2
3	PAFZZ	5315-00-842-3044	80205	MS24665-283	PIN,COTTER PART OF KIT P/N 12357085 UOC: DAL,V18	1
4	PAFZZ	3040-01-416-6778	19207	12368325	LEVER,MANUAL CONTRO PART OF KIT P/N 12357085 UOC: DAL,V18	1
5	PAFZZ	5975-00-451-5001	81343	MS3367-3-9	STRAP,TIEDOWN,ELECT PART OF KIT P/N 12357085 UOC: DAL,V18	2

END OF FIGURE

**FIELD MAINTENANCE
AUTOMATIC THROTTLE KIT, TEE CONNECTOR**

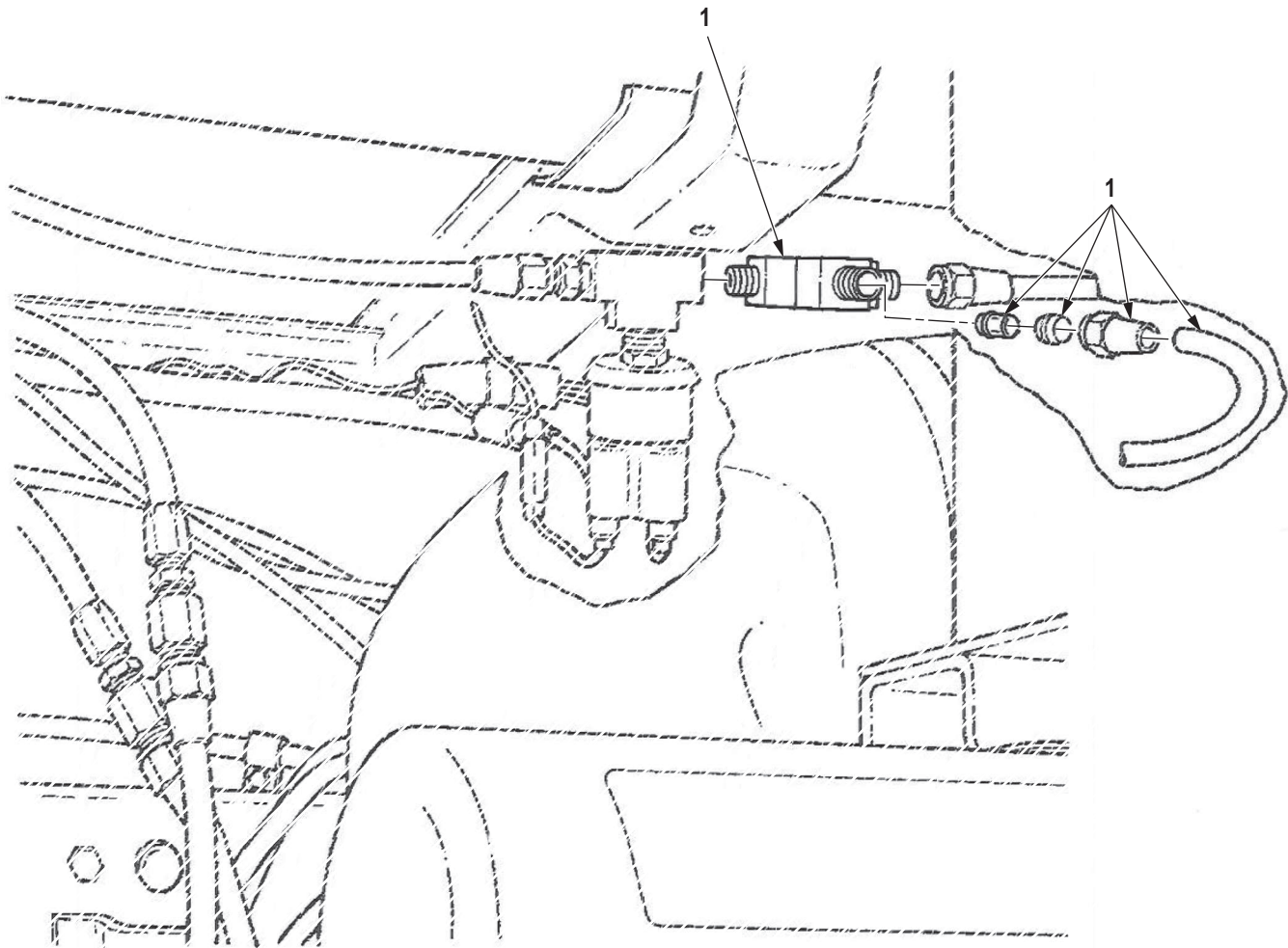

R0623DAA

Figure 606. Automatic Throttle Kit, Tee Connector.

(1) ITEM NO.	(2) SMR CODE	(3) NSN	(4) CAGEC	(5) PART NUMBER	(6) DESCRIPTION AND USABLE ON CODE (UOC)	(7) QTY
--------------------	-----------------	------------	--------------	--------------------	--	------------

GROUP 3307 SPECIAL PURPOSE
KITS.

FIG. 606. AUTOMATIC THROTTLE KIT,
TEE CONNECTOR.

1	PFFZZ	4730-01-416-1577	81343	6-6-6 120424BA	TEE,PIPE TO TUBE PART OF KIT P/N 12357085 UOC: DAL,V18	1
---	-------	------------------	-------	----------------	--	---

END OF FIGURE

**FIELD MAINTENANCE
AUTOMATIC THROTTLE KIT, OPERATION DATA PLATE**

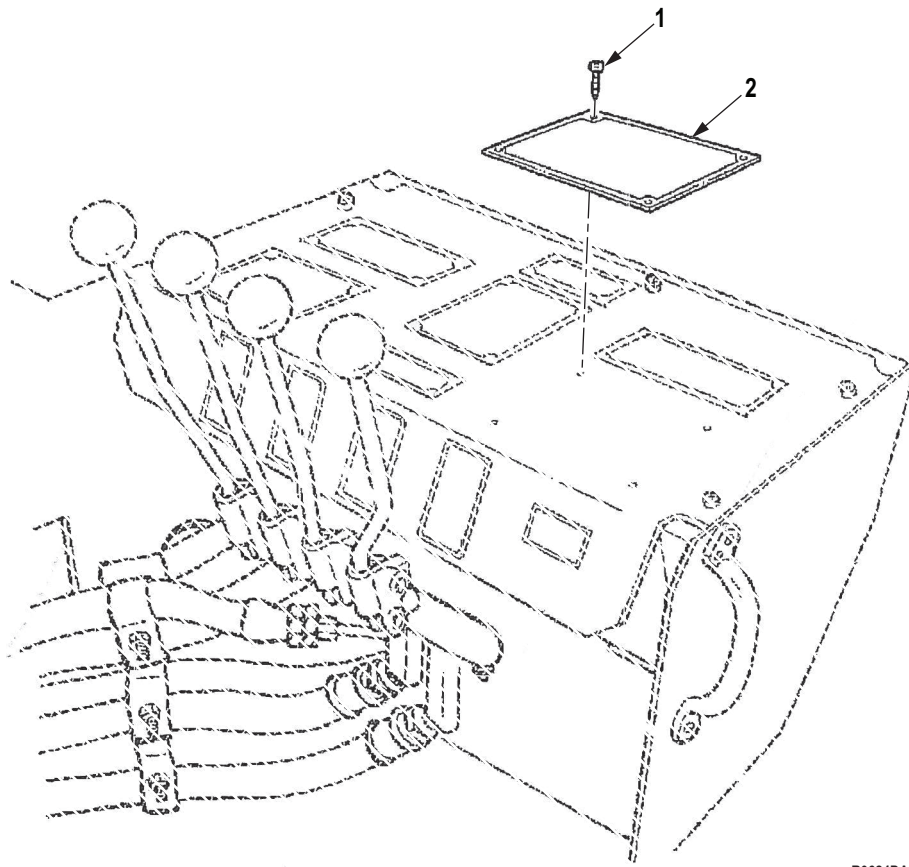

R0624DAA

Figure 607. Automatic Throttle Kit, Operation Data Plate.

(1) ITEM NO.	(2) SMR CODE	(3) NSN	(4) CAGEC	(5) PART NUMBER	(6) DESCRIPTION AND USABLE ON CODE (UOC)	(7) QTY
					GROUP 3307 SPECIAL PURPOSE KITS.	
					FIG. 607. AUTOMATIC THROTTLE KIT, OPERATION DATA PLATE.	
1	PAFZZ	5305-00-432-8027	96906	MS51861-22	SCREW,TAPPING PART OF KIT P/N 12357085 UOC: DAL,V18	4
2	PAFZZ	9905-01-418-4504	19207	12356929	PLATE,INSTRUCTION PART OF KIT P/N 12357085 UOC: DAL,V18	1

END OF FIGURE

**FIELD MAINTENANCE
RIFLE MOUNTING KIT**

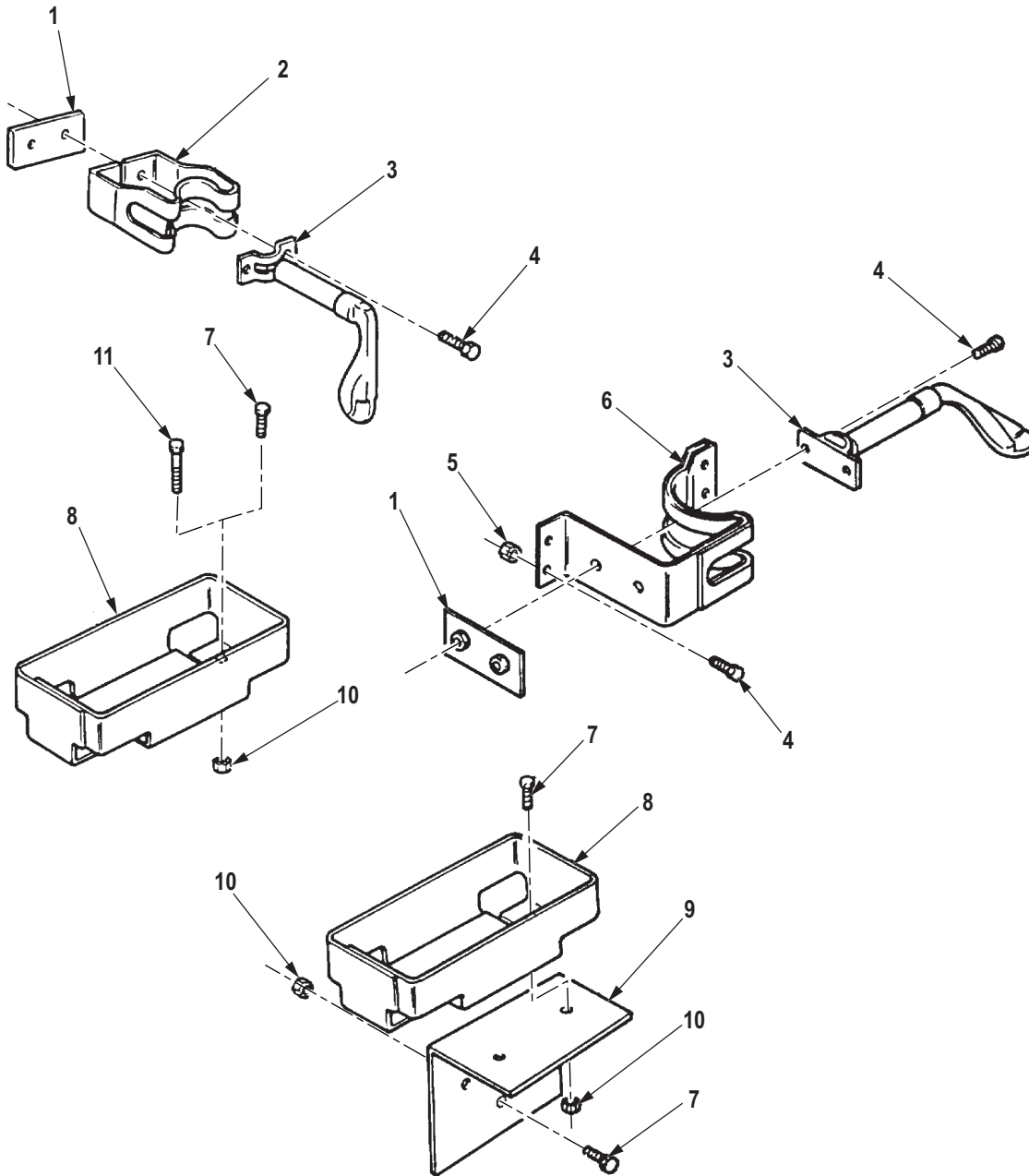

R0625DAA

Figure 608. Rifle Mounting Kit.

(1) ITEM NO.	(2) SMR CODE	(3) NSN	(4) CAGEC	(5) PART NUMBER	(6) DESCRIPTION AND USABLE ON CODE (UOC)	(7) QTY
GROUP 3307 SPECIAL PURPOSE KITS.						
FIG. 608. RIFLE MOUNTING KIT.						
1	KFFZZ		19207	12276983	REINFORCEMENT PART OF KIT P/N 12276986 UOC: DAC,DAD,DAE,DAF,DAG,DA H,DAJ,DAL,DAW,DAX,V14,V15,V16, V17,V18,V19,V20,V21,V22,V24,ZAA, ZAB,ZAC,ZAD,ZAE,ZAF,ZAG,ZAH,Z AJ,ZAL	3
2	PAFZZ	2590-00-455-5899	19207	11630581	BRACKET,MOUNTING,CA PART OF KIT P/N 12276986 UOC: DAC,DAD,DAE,DAF,DAG,DA H,DAJ,DAL,DAW,DAX,V14,V15,V16, V17,V18,V19,V20,V21,V22,V24,ZAA, ZAB,ZAC,ZAD,ZAE,ZAF,ZAG,ZAH,Z AJ,ZAL	2
3	KFFZZ		19207	10939520 KF	CATCH ASSEMBLY,RIFL PART OF KIT P/N 12276986 UOC: DAC,DAD,DAE,DAF,DAG,DA H,DAJ,DAL,DAW,DAX,V14,V15,V16, V17,V18,V19,V20,V21,V22,V24,ZAA, ZAB,ZAC,ZAD,ZAE,ZAF,ZAG,ZAH,Z AJ,ZAL	3
4	PAFZZ	5305-00-267-8953	80204	B1821BH025F063N	SCREW,CAP,HEXAGON H PART OF KIT P/N 12276986 UOC: DAC,DAD,DAE,DAF,DAG,DA H,DAJ,DAL,DAW,DAX,V14,V15,V16, V17,V18,V19,V20,V21,V22,V24,ZAA, ZAB,ZAC,ZAD,ZAE,ZAF,ZAG,ZAH,Z AJ,ZAL	10
5	PAFZZ	5310-01-047-0401	80205	NAS1329-S6K115	NUT,PLAIN,BLIND RIV PART OF KIT P/N 12276986 UOC: DAC,DAD,DAE,DAF,DAG,DA H,DAJ,DAL,DAW,DAX,V14,V15,V16, V17,V18,V19,V20,V21,V22,V24,ZAA, ZAB,ZAC,ZAD,ZAE,ZAF,ZAG,ZAH,Z AJ,ZAL	4
6	KFFZZ		19207	12276982	BRACKET,MTG,CATCH PART OF KIT P/N 12276986 UOC: DAC,DAD,DAE,DAF,DAG,DA H,DAJ,DAL,DAW,DAX,V14,V15,V16, V17,V18,V19,V20,V21,V22,V24,ZAA, ZAB,ZAC,ZAD,ZAE,ZAF,ZAG,ZAH,Z AJ,ZAL	1

(1) ITEM NO.	(2) SMR CODE	(3) NSN	(4) CAGEC	(5) PART NUMBER	(6) DESCRIPTION AND USABLE ON CODE (UOC)	(7) QTY
7	PAFZZ	5306-00-225-9086	80205	MS90726-31	BOLT,MACHINE PART OF KIT P/ N 12276986 UOC: DAC,DAD,DAE,DAF,DAG,DA H,DAJ,DAL,DAW,DAX,V14,V15,V16, V17,V18,V19,V20,V21,V22,V24,ZAA, ZAB,ZAC,ZAD,ZAE,ZAF,ZAG,ZAH,Z AJ,ZAL	7
8	PAFZZ	2590-00-264-8828	19207	11630594	SUPPORT,RIFLE MOUNT PART OF KIT P/N 12276986 UOC: DAC,DAD,DAE,DAF,DAG,DA H,DAJ,DAL,DAW,DAX,V14,V15,V16, V17,V18,V19,V20,V21,V22,V24,ZAA, ZAB,ZAC,ZAD,ZAE,ZAF,ZAG,ZAH,Z AJ,ZAL	3
9	KFFZZ		19207	12276984	BRACKET,GUN MTG PART OF KIT P/N 12276986 UOC: DAC,DAD,DAE,DAF,DAG,DA H,DAJ,DAL,DAW,DAX,V14,V15,V16, V17,V18,V19,V20,V21,V22,V24,ZAA, ZAB,ZAC,ZAD,ZAE,ZAF,ZAG,ZAH,Z AJ,ZAL	1
10	PAFZZ	5310-00-241-6658	81349	M45913/3-5FG8C	NUT,SELF-LOCKING,HE PART OF KIT P/N 12276986 UOC: DAC,DAD,DAE,DAF,DAG,DA H,DAJ,DAL,DAW,DAX,V14,V15,V16, V17,V18,V19,V20,V21,V22,V24,ZAA, ZAB,ZAC,ZAD,ZAE,ZAF,ZAG,ZAH,Z AJ,ZAL	9
11	PAFZZ	5306-00-225-9095	80205	MS90726-40	BOLT,MACHINE PART OF KIT P/ N 12276986 UOC: DAC,DAD,DAE,DAF,DAG,DA H,DAJ,DAL,DAW,DAX,V14,V15,V16, V17,V18,V19,V20,V21,V22,V24,ZAA, ZAB,ZAC,ZAD,ZAE,ZAF,ZAG,ZAH,Z AJ,ZAL	2

END OF FIGURE

**FIELD MAINTENANCE
LIGHTWEIGHT WEAPON STATION KIT**

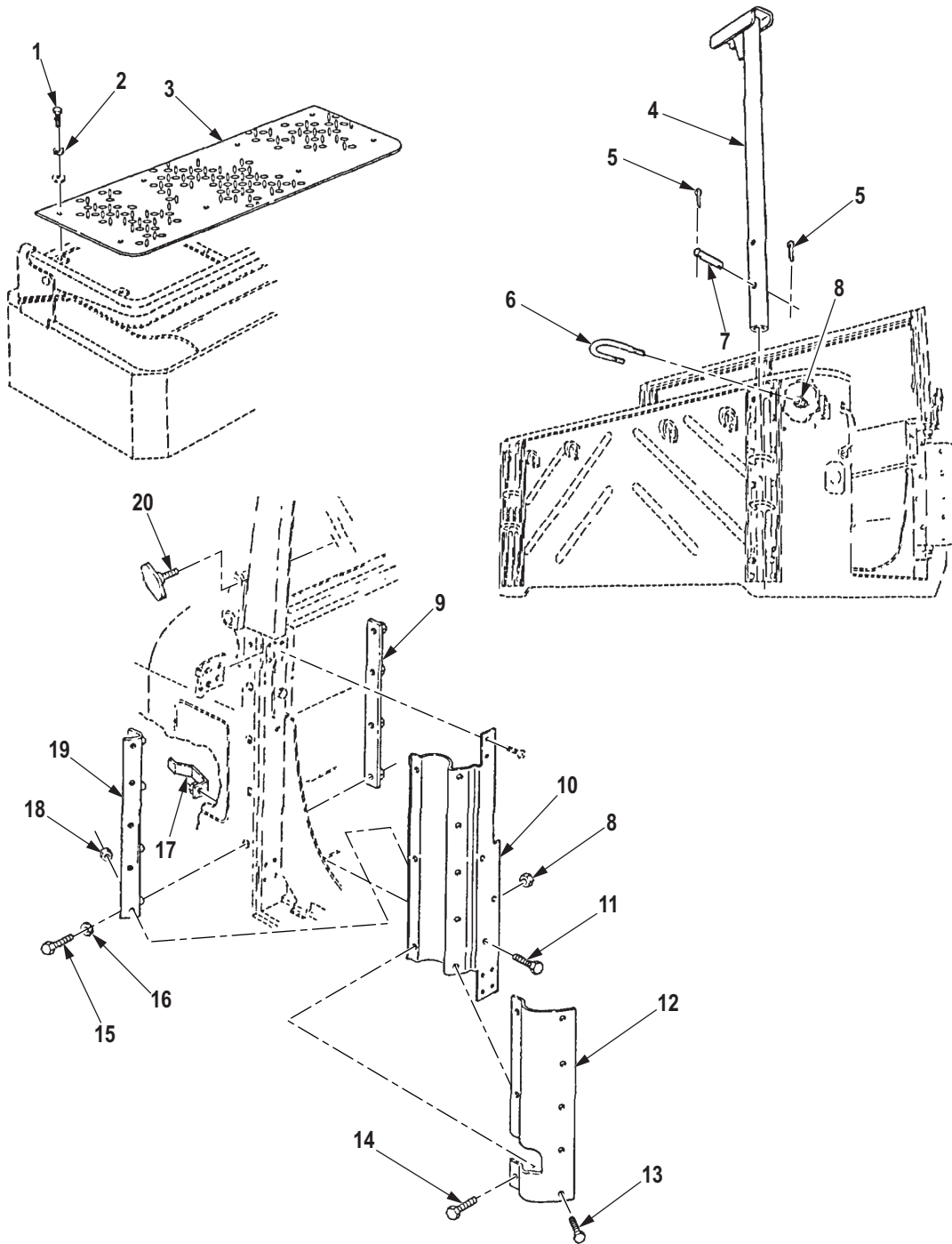

R0626DAA

Figure 609. Lightweight Weapon Station Kit. (Sheet 1 of 3)

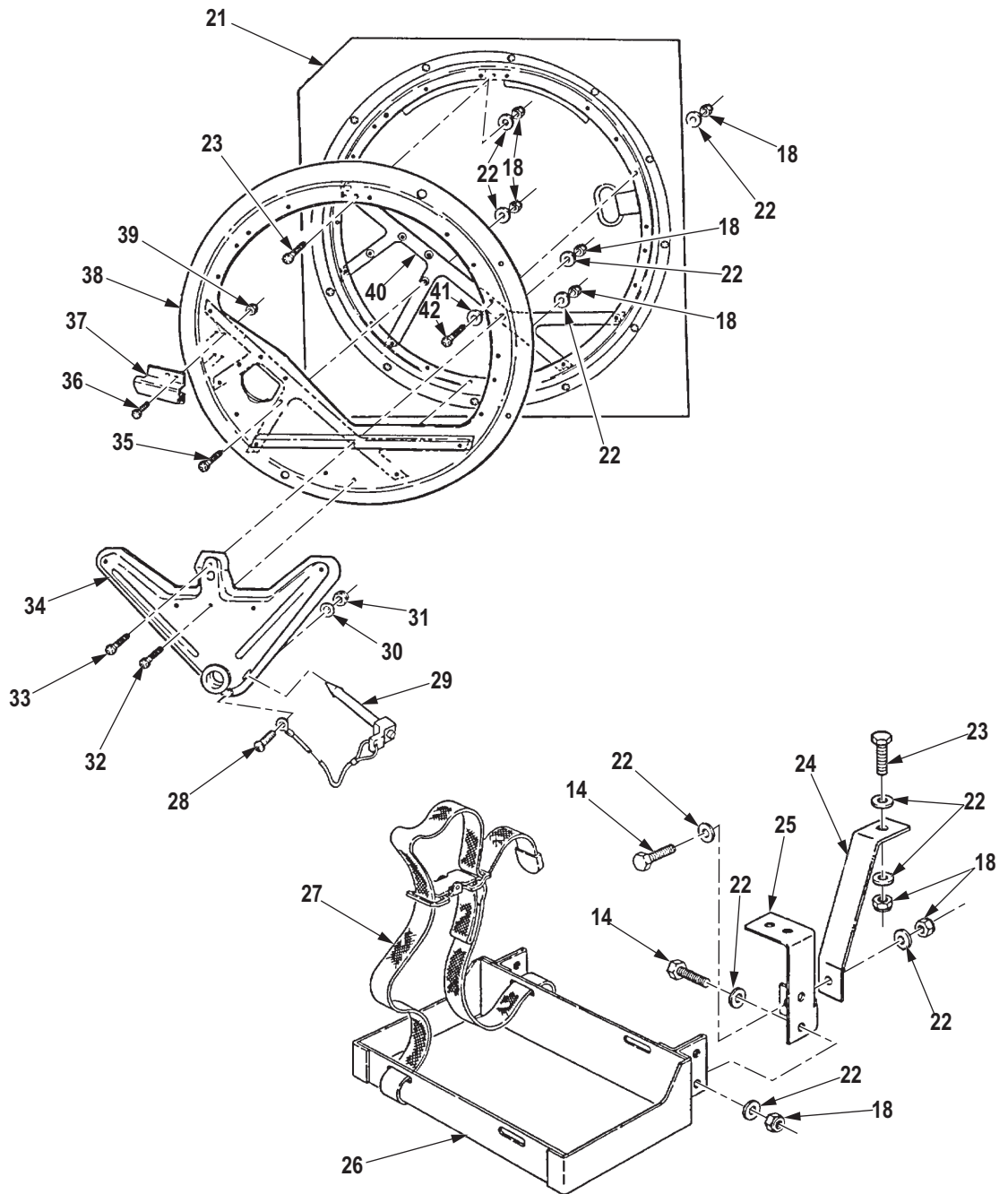

R0627DAA

Figure 609. Lightweight Weapon Station Kit. (Sheet 2 of 3)

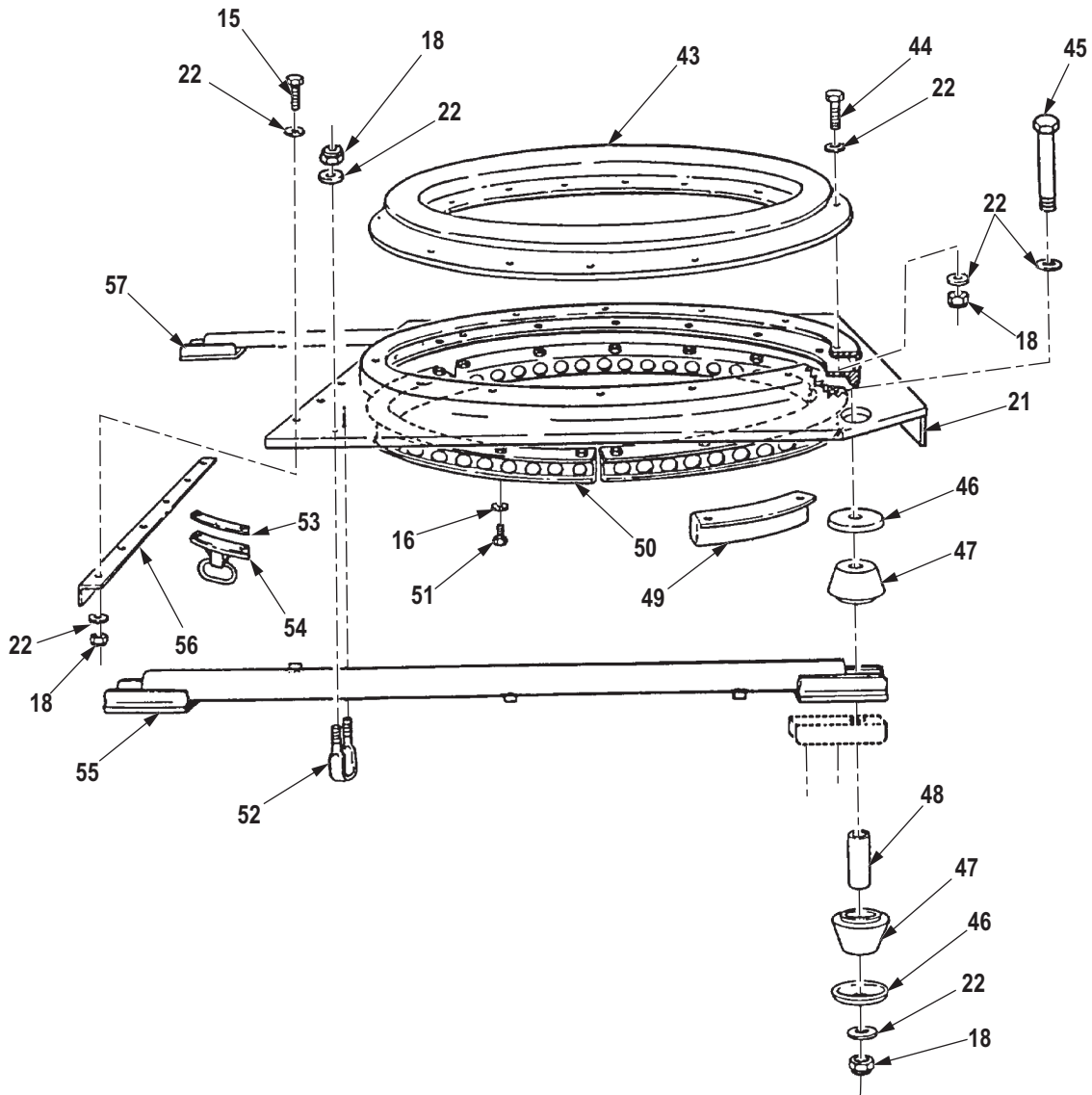

R0628DAA

Figure 609. Lightweight Weapon Station Kit. (Sheet 3 of 3)

(1) ITEM NO.	(2) SMR CODE	(3) NSN	(4) CAGEC	(5) PART NUMBER	(6) DESCRIPTION AND USABLE ON CODE (UOC)	(7) QTY
GROUP 3307 SPECIAL PURPOSE KITS.						
FIG. 609. LIGHTWEIGHT WEAPON STATION KIT.						
1	PAFZZ	5305-00-068-0509	80204	B1821BH025C125N	SCREW,CAP,HEXAGON H PART OF KIT P/N 57K0300 UOC: DAC,DAD,DAG,DAH,DAW,DA X,V14,V15,V16,V17,V21,V22,ZAA,ZA B,ZAC,ZAD,ZAG,ZAH	8
2	PAFZZ	5310-00-582-5965	80205	MS35338-44	WASHER,LOCK PART OF KIT P/ N 57K0300 UOC: DAC,DAD,DAG,DAH,DAW,DA X,V14,V15,V16,V17,V21,V22,ZAA,ZA B,ZAC,ZAD,ZAG,ZAH	8
3	PAFZZ	5340-01-406-6993	19207	12300707	PLATE,MOUNTING PART OF KIT P/N 57K0300 UOC: DAC,DAD,DAG,DAH,DAW,DA X,V14,V15,V16,V17,V21,V22,ZAA,ZA B,ZAC,ZAD,ZAG,ZAH	1
4	PAFZZ	1005-01-457-5812	19207	12450078	PEDESTAL,GUN MOUNT PART OF KIT P/N 57K0300 UOC: DAC,DAD,DAG,DAH,DAW,DA X,V14,V15,V16,V17,V21,V22,ZAA,ZA B,ZAC,ZAD,ZAG,ZAH	4
5	PAFZZ	5315-00-187-9377	80205	MS24665-317	PIN,COTTER PART OF KIT P/N 57K0300 UOC: DAC,DAD,DAG,DAH,DAW,DA X,V14,V15,V16,V17,V21,V22,ZAA,ZA B,ZAC,ZAD,ZAG,ZAH	8
6	PAFZZ	5306-01-130-5994	19207	11609677	BOLT,U PART OF KIT P/N 57K0300 UOC: DAC,DAD,DAG,DAH,DAW,DA X,V14,V15,V16,V17,V21,V22,ZAA,ZA B,ZAC,ZAD,ZAG,ZAH	4
7	PAFZZ	5315-00-523-7556	19207	11677310-1	PIN,STRAIGHT,HEADLE PART OF KIT P/N 57K0300 UOC: DAC,DAD,DAG,DAH,DAW,DA X,V14,V15,V16,V17,V21,V22,ZAA,ZA B,ZAC,ZAG,ZAH	4
8	PAFZZ	5310-00-488-3888	81349	M45913/3-8FG8C	NUT,SELF-LOCKING,HE PART OF KIT P/N 57K0300 UOC: DAC,DAD,DAG,DAH,DAW,DA X,V14,V15,V16,V17,V21,V22,ZAA,ZA B,ZAC,ZAD,ZAG,ZAH	18
9	PAFZZ	5340-01-457-7340	19207	12375557	PLATE,MOUNTING PART OF KIT P/N 57K0300 UOC: DAC,DAD,DAG,DAH,DAW,DA X,V14,V15,V16,V17,V21,V22,ZAA,ZA B,ZAC,ZAD,ZAG,ZAH	2

(1) ITEM NO.	(2) SMR CODE	(3) NSN	(4) CAGEC	(5) PART NUMBER	(6) DESCRIPTION AND USABLE ON CODE (UOC)	(7) QTY
10	PAFZZ	2590-01-458-9665	34623	12450083	BRACKET,SMALL ARMS R/F DOOR PILLAR PART OF KIT P/N 57K0300 UOC: DAC,DAD,DAG,DAH,DAW,DA X,V14,V15,V16,V17,V21,V22,ZAA,ZA B,ZAC,ZAD,ZAG,ZAH	1
10	PAFZZ	2590-01-458-9661	34623	12375562	BRACKET,SMALL ARMS L/F DOOR PILLAR PART OF KIT P/N 57K0300 UOC: DAC,DAD,DAG,DAH,DAW,DA X,V14,V15,V16,V17,V21,V22,ZAA,ZA B,ZAC,ZAD,ZAG,ZAH	1
11	PAFZZ	5306-01-164-6329	80204	B1821BH038F075L	BOLT,SELF-LOCKING L/F DOOR PILLAR PART OF KIT P/N 57K0300 UOC: DAC,DAD,DAG,DAH,DAW,DA X,V14,V15,V16,V17,V21,V22,ZAA,ZA B,ZAC,ZAD,ZAG,ZAH	3
11	PAFZZ	5306-01-118-4888	96906	MS90727-59L	BOLT,SELF-LOCKING R/F DOOR PILLAR PART OF KIT P/N 57K0300 UOC: DAC,DAD,DAG,DAH,DAW,DA X,V14,V15,V16,V17,V21,V22,ZAA,ZA B,ZAC,ZAD,ZAG,ZAH	4
12	PAFZZ	2590-01-457-9019	19207	12375563	BRACKET,SMALL ARMS L/F DOOR PILLAR PART OF KIT P/N 57K0300 UOC: DAC,DAD,DAG,DAH,DAW,DA X,V14,V15,V16,V17,V21,V22,ZAA,ZA B,ZAC,ZAD,ZAG,ZAH	1
12	PAFZZ	2590-01-457-7394	19207	12450082	BRACKET,SMALL ARMS R/F DOOR PILLAR PART OF KIT P/N 57K0300 UOC: DAC,DAD,DAG,DAH,DAW,DA X,V14,V15,V16,V17,V21,V22,ZAA,ZA B,ZAC,ZAD,ZAG,ZAH	1
13	PAFZZ	5305-00-269-3236	80204	B1821BH038F100N	SCREW,CAP,HEXAGON H PART OF KIT P/N 57K0300 UOC: DAC,DAD,DAG,DAH,DAW,DA X,V14,V15,V16,V17,V21,V22,ZAA,ZA B,ZAC,ZAD,ZAG,ZAH	22
14	PAFZZ	5305-00-719-5219	80204	B1821BH050F125N	SCREW,CAP,HEXAGON H PART OF KIT P/N 57K0300 UOC: DAC,DAD,DAG,DAH,DAW,DA X,V14,V15,ZAD,ZAJ,ZAL	6
15	PAFZZ	5305-00-269-3239	80204	B1821BH038F138N	SCREW,CAP,HEXAGON H PART OF KIT P/N 57K0300 UOC: DAH,V21,V22,ZAG,ZAH	20
16	PAFZZ	5310-00-637-9541	00198	132661	WASHER,LOCK PART OF KIT P/ N 57K0300 UOC: DAC,DAD,DAG,DAH,DAW,DA X,V14,V15,V16,V17,V21,V22,ZAA,ZA B,ZAC,ZAD,ZAG,ZAH	26

(1) ITEM NO.	(2) SMR CODE	(3) NSN	(4) CAGEC	(5) PART NUMBER	(6) DESCRIPTION AND USABLE ON CODE (UOC)	(7) QTY
17	PAFZZ	5310-01-458-1274	19207	12375519	NUT ASSEMBLY PART OF KIT P/ N 57K0300 UOC: DAC,DAD,DAG,DAH,DAW,DA X,V14,V15,V16,V17,V21,V22,ZAA,ZA B,ZAC,ZAD,ZAG,ZAH	3
18	PAFZZ	5310-00-814-0672	96906	M45913/3-6FG8C	NUT,SELF-LOCKING,HE PART OF KIT P/N 57K0300 UOC: DAC,DAD,DAG,DAH,DAW,DA X,V14,V15,V16,V17,V21,V22,ZAA,ZA B,ZAC,ZAD,ZAG,ZAH	102
19	PAFZZ	1005-01-457-6152	19207	12450084	BRACE,GUN MOUNT PED R/F DOOR PILLAR PART OF KIT P/N 57K0300 UOC: DAC,DAD,DAG,DAH,DAW,DA X,V14,V15,V16,V17,V21,V22,ZAA,ZA B,ZAC,ZAD,ZAG,ZAH	1
19	PAFZZ	1005-01-457-6144	19207	12375555	BRACE,GUN MOUNT PED L/F DOOR PILLAR PART OF KIT P/N 57K0300 UOC: DAC,DAD,DAG,DAH,DAW,DA X,V14,V15,V16,V17,V21,V22,ZAA,ZA B,ZAC,ZAD,ZAG,ZAH	1
20	PAFZZ	5340-01-323-3081	19207	12356769	HANDLE,MANUAL CONTR PART OF KIT P/N 57K0300 UOC: DAC,DAD,DAG,DAH,DAW,DA X,V14,V15,V16,V17,V21,V22,ZAA,ZA B,ZAC,ZAD,ZAG,ZAH	2
21	PAFZZ	1005-01-457-6176	19207	12450079	MOUNT,MACHINE GUN PART OF KIT P/N 57K0300 UOC: DAC,DAD,DAG,DAH,DAW,DA X,V14,V15,V16,V17,V21,V22,ZAA,ZA B,ZAC,ZAD,ZAG,ZAH	1
22	PAFZZ	5310-00-802-4701	80205	MS15795-813	WASHER,FLAT PART OF KIT P/N 57K0300 UOC: DAC,DAD,DAG,DAH,DAW,DA X,V14,V15,V16,V17,V21,V22,ZAA,ZA B,ZAC,ZAD,ZAG,ZAH	144
23	PAFZZ	5305-00-269-3238	80204	B1821BH038F125N	SCREW,CAP,HEXAGON H PART OF KIT P/N 57K0300 UOC: DAC,DAD,DAG,DAH,DAW,DA X,V14,V15,V16,V17,V18,V21,V22,ZA A,ZAB,ZAC,ZAD,ZAG,ZAH	24
24	PAFZZ	1005-01-457-6147	19207	12450088	BRACE,GUN MOUNT PED PART OF KIT P/N 57K0300 UOC: DAC,DAD,DAG,DAH,DAW,DA X,V14,V15,V16,V17,V21,V22,ZAA,ZA B,ZAC,ZAD,ZAG,ZAH	4

(1) ITEM NO.	(2) SMR CODE	(3) NSN	(4) CAGEC	(5) PART NUMBER	(6) DESCRIPTION AND USABLE ON CODE (UOC)	(7) QTY
25	PAFZZ	5340-01-458-7234	19207	12450089	BRACKET,DOUBLE ANGL PART OF KIT P/N 57K0300 UOC: DAC,DAD,DAG,DAH,DAW,DA X,V14,V15,V16,V17,V21,V22,ZAA,ZA B,ZAC,ZAD,ZAG,ZAH	4
26	PAFZZ	1010-01-413-7167	19207	12251616	TRAY,LOADING,AMMUNI PART OF KIT P/N 57K0300 UOC: DAC,DAD,DAG,DAH,DAW,DA X,V14,V15,V16,V17,V21,V22,ZAA,ZA B,ZAC,ZAD,ZAG,ZAH	2
27	PAFZZ	5340-00-753-3742	19204	8690471	STRAP,WEBBING PART OF KIT P/N 57K0300 UOC: DAC,DAD,DAG,DAH,DAW,DA X,V14,V15,V16,V17,V21,V22,V24,ZA A,ZAB,ZAC,ZAD,ZAG,ZAH	4
28	PAFZZ	5305-00-984-6194	80205	MS35206-246	SCREW,MACHINE PART OF KIT P/N 57K0300 UOC: DAC,DAD,DAG,DAH,DAW,DA X,V14,V15,V16,V17,V21,V22,ZAA,ZA B,ZAC,ZAD,ZAG,ZAH	1
29	PAFZZ	5315-01-458-4490	19207	12340089-1	PIN,QUICK RELEASE PART OF KIT P/N 57K0300 UOC: DAC,DAD,DAG,DAH,DAW,DA X,V14,V15,V16,V17,V21,V22,ZAA,ZA B,ZAC,ZAD,ZAG,ZAH	1
30	PAFZZ	5310-01-253-1618	96906	MS51412-18	WASHER,FLAT PART OF KIT P/N 57K0300 UOC: DAC,DAD,DAG,DAH,DAW,DA X,V14,V15,V16,V17,V21,V22,ZAA,ZA B,ZAC,ZAD,ZAG,ZAH	1
31	PAFZZ	5310-00-807-1466	80205	MS21042-08	NUT,SELF-LOCKING,EX PART OF KIT P/N 57K0300 UOC: DAC,DAD,DAG,DAH,DAW,DA X,V14,V15,V16,V17,V21,V22,ZAA,ZA B,ZAC,ZAD,ZAG,ZAH	1
32	PAFZZ	5305-00-269-4529	80204	B1821BH038F450N	SCREW,CAP,HEXAGON H PART OF KIT P/N 57K0300 UOC: DAC,DAD,DAG,DAH,DAW,DA X,V14,V15,V16,V17,V21,V22,ZAA,ZA B,ZAC,ZAD,ZAG,ZAH	2
33	PAFZZ	5305-01-480-8589	80204	B1821BH038F650N	SCREW,CAP,HEXAGON H PART OF KIT P/N 57K0300 UOC: DAC,DAD,DAG,DAH,DAW,DA X,V14,V15,V16,V17,V21,V22,ZAA,ZA B,ZAC,ZAD,ZAG,ZAH	4
34	PAFZZ	1005-01-457-6185	34623	6011579	MOUNT,GUN PART OF KIT P/N 57K0300 UOC: DAC,DAD,DAG,DAH,DAW,DA X,V14,V15,V16,V17,V21,V22,ZAA,ZA B,ZAC,ZAD,ZAG,ZAH	1

(1) ITEM NO.	(2) SMR CODE	(3) NSN	(4) CAGEC	(5) PART NUMBER	(6) DESCRIPTION AND USABLE ON CODE (UOC)	(7) QTY
35	PAFZZ	5305-00-269-3247	80204	B1821BH038F325N	SCREW,CAP,HEXAGON H PART OF KIT P/N 57K0300 UOC: DAC,DAD,DAG,DAH,DAW,DA X,V14,V15,V16,V17,V21,V22,ZAA,ZA B,ZAC,ZAD,ZAG,ZAH	6
36	PAFZZ	5306-00-050-1238	80204	B1821BH031F075N	BOLT,MACHINE PART OF KIT P/ N 57K0300 UOC: DAC,DAD,DAG,DAH,DAW,DA X,V14,V15,V16,V17,V21,V22,ZAA,ZA B,ZAC,ZAD,ZAG,ZAH	4
37	PAFZZ	5340-01-457-1778	19207	12446730	HANDLE,BOW PART OF KIT P/N 57K0300 UOC: DAC,DAD,DAG,DAH,DAW,DA X,V14,V15,V16,V17,V21,V22,ZAA,ZA B,ZAC,ZAD,ZAG,ZAH	1
38	PAFZZ	1005-01-485-4456	19207	12470152	MOUNT,GUN PART OF KIT P/N 57K0300 UOC: DAC,DAD,DAG,DAH,DAW,DA X,V14,V15	1
39	PAFZZ	5310-00-935-3750	81349	M45913/3-5FG8P	NUT,SELF-LOCKING,HE PART OF KIT P/N 57K0300 UOC: DAC,DAD,DAG,DAH,DAW,DA X,V14,V15,V16,V17,V21,V22,ZAA,ZA B,ZAC,ZAD,ZAG,ZAH	4
40	PAFZZ	4710-01-189-9727	19207	12340337	TUBE ASSEMBLY,WEAPO PART OF KIT P/N 57K0300 UOC: DAC,DAD,DAG,DAH,DAW,DA X,V14,V15,V16,V17,V21,V22,ZAA,ZA B,ZAC,ZAD,ZAG,ZAH	1
41	PAFZZ	5365-01-457-8947	19207	12460208	SPACER,SPECIAL SHAP PART OF KIT P/N 57K0300 UOC: DAC,DAD,DAG,DAH,DAW,DA X,V14,V15,V16,V17,V21,V22,ZAA,ZA B,ZAC,ZAD,ZAG,ZAH	5
42	PAFZZ	5305-00-269-3242	80204	B1821BH038F200N	SCREW,CAP,HEXAGON H PART OF KIT P/N 57K0300 UOC: DAC,DAD,DAG,DAH,DAW,DA X,V14,V15,V16,V17,V21,V22,ZAA,ZA B,ZAC,ZAD,ZAG,ZAH	2
43	PAFZZ	3110-01-480-5857	19207	12470153-1	TURRETT,BEARING PART OF KIT P/N 57K0300 UOC: DAC,DAD,DAG,DAH,DAW,DA X,V14,V15,V16,V17,V21,V22,ZAA,ZA B,ZAC,ZAD,ZAG,ZAH	1
44	PAFZZ	5305-00-269-3245	80204	B1821BH038F275N	SCREW,CAP,HEXAGON H PART OF KIT P/N 57K0300 UOC: DAC,DAD,DAG,DAH,DAW,DA X,V14,V15,V16,V17,V21,V22,V24,ZA A,ZAB,ZAC,ZAD,ZAG,ZAH	12

(1) ITEM NO.	(2) SMR CODE	(3) NSN	(4) CAGEC	(5) PART NUMBER	(6) DESCRIPTION AND USABLE ON CODE (UOC)	(7) QTY
45	PAFZZ	5305-00-269-3248	80204	B1821BH038F350N	SCREW,CAP,HEXAGON H PART OF KIT P/N 57K0300 UOC: DAC,DAD,DAG,DAH,DAW,DA X,V14,V15,V16,V17,V21,V22,ZAA,ZA B,ZAC,ZAD,ZAG,ZAH	4
46	PAFZZ	2540-01-192-5949	19207	12339561	PLATE,SNUBBER,VEHIC PART OF KIT P/N 57K0300 UOC: DAC,DAD,DAG,DAH,DAW,DA X,V14,V15,V16,V17,V21,V22,ZAA,ZA B,ZAC,ZAD,ZAG,ZAH	8
47	PAFZZ	1005-01-457-6178	19207	12450076	MOUNT,GUN PART OF KIT P/N 57K0300 UOC: DAC,DAD,DAG,DAH,DAW,DA X,V14,V15,V16,V17,V21,V22,ZAA,ZA B,ZAC,ZAD,ZAG,ZAH	1
48	PAFZZ	5365-01-457-6700	19207	12338186-67	SPACER,SLEEVE PART OF KIT P/N 57K0300 UOC: DAC,DAD,DAG,DAH,DAW,DA X,V14,V15,V16,V17,V21,V22,ZAA,ZA B,ZAC,ZAD,ZAG,ZAH	4
49	PAFZZ	2590-01-204-7836	19207	12340313	PAD,CUSHIONING PART OF KIT P/N 57K0300 UOC: DAC,DAD,DAG,DAH,DAW,DA X,V14,V15,V16,V17,V21,V22,ZAA,ZA B,ZAC,ZAD,ZAG,ZAH	2
50	PAFZZ	2590-01-192-4525	19207	12340298	RING,TURRET LOCK PART OF KIT P/N 57K0300 UOC: DAC,DAD,DAG,DAH,DAW,DA X,V14,V15,V16,V17,V21,V22,ZAA,ZA B,ZAC,ZAD,ZAG,ZAH	3
51	PAFZZ	5305-00-068-0510	80204	B1821BH038C100N	SCREW,CAP,HEXAGON H PART OF KIT P/N 57K0300 UOC: DAC,DAD,DAG,DAH,DAJ,DA W,DAX,V14,V15,V16,V17,V21,V22,Z AA,ZAB,ZAC,ZAD,ZAG,ZAH	18
52	PAFZZ	5306-01-459-4049	19207	12450097	U-BOLT PART OF KIT P/N 57K0300 UOC: DAC,DAD,DAG,DAH,DAW,DA X,V14,V15,V16,V17,V21,V22,ZAA,ZA B,ZAC,ZAD,ZAG,ZAH	7
53	PAFZZ	5365-01-457-3364	19207	12340115-1	SPACER,PLATE .050 INCHES THICK PART OF KIT P/N 57K0300 UOC: DAC,DAD,DAG,DAH,DAW,DA X,V14,V15,V16,V17,V21,V22,ZAA,ZA B,ZAC,ZAD,ZAG,ZAH	3
53	PAFZZ	5365-01-254-4394	19207	12340115-2	SPACER,PLATE .160 INCHES THICK PART OF KIT P/N 57K0300 UOC: DAC,DAD,DAG,DAH,DAW,DA X,V14,V15,V16,V17,V21,V22,ZAA,ZA B,ZAC,ZAD,ZAG,ZAH	1

(1) ITEM NO.	(2) SMR CODE	(3) NSN	(4) CAGEC	(5) PART NUMBER	(6) DESCRIPTION AND USABLE ON CODE (UOC)	(7) QTY
54	PAFZZ	5340-01-253-8933	0VU83	49600-10	LOCK SET,RIM PART OF KIT P/N 57K0300 UOC: DAC,DAD,DAG,DAH,DAW,DA X,V14,V15	1
55	PAFZZ	1005-01-457-6135	19207	12450077-1	BRACE,GUN MOUNT PED SHORT PART OF KIT P/N 57K0300 UOC: DAC,DAD,DAG,DAH,DAW,DA X,V14,V15,V16,V17,V21,V22,ZAA,ZA B,ZAC,ZAD,ZAG,ZAH	1
56	PAFZZ	1005-01-457-6150	19207	12450087	BRACE,GUN MOUNT PED PART OF KIT P/N 57K0300 UOC: DAC,DAD,DAG,DAH,DAW,DA X,V14,V15,V16,V17,V21,V22,ZAA,ZA B,ZAC,ZAD,ZAG,ZAH	2
57	PAFZZ	1005-01-457-6135	19207	12450077-1	BRACE,GUN MOUNT PED LONG PART OF KIT P/N 57K0300 UOC: DAC,DAD,DAG,DAH,DAW,DA X,V14,V15,V16,V17,V21,V22,ZAA,ZA B,ZAC,ZAD,ZAG,ZAH	1

END OF FIGURE

**FIELD MAINTENANCE
AIR BRAKE KIT, CONTROL VALVES, AND LINES**

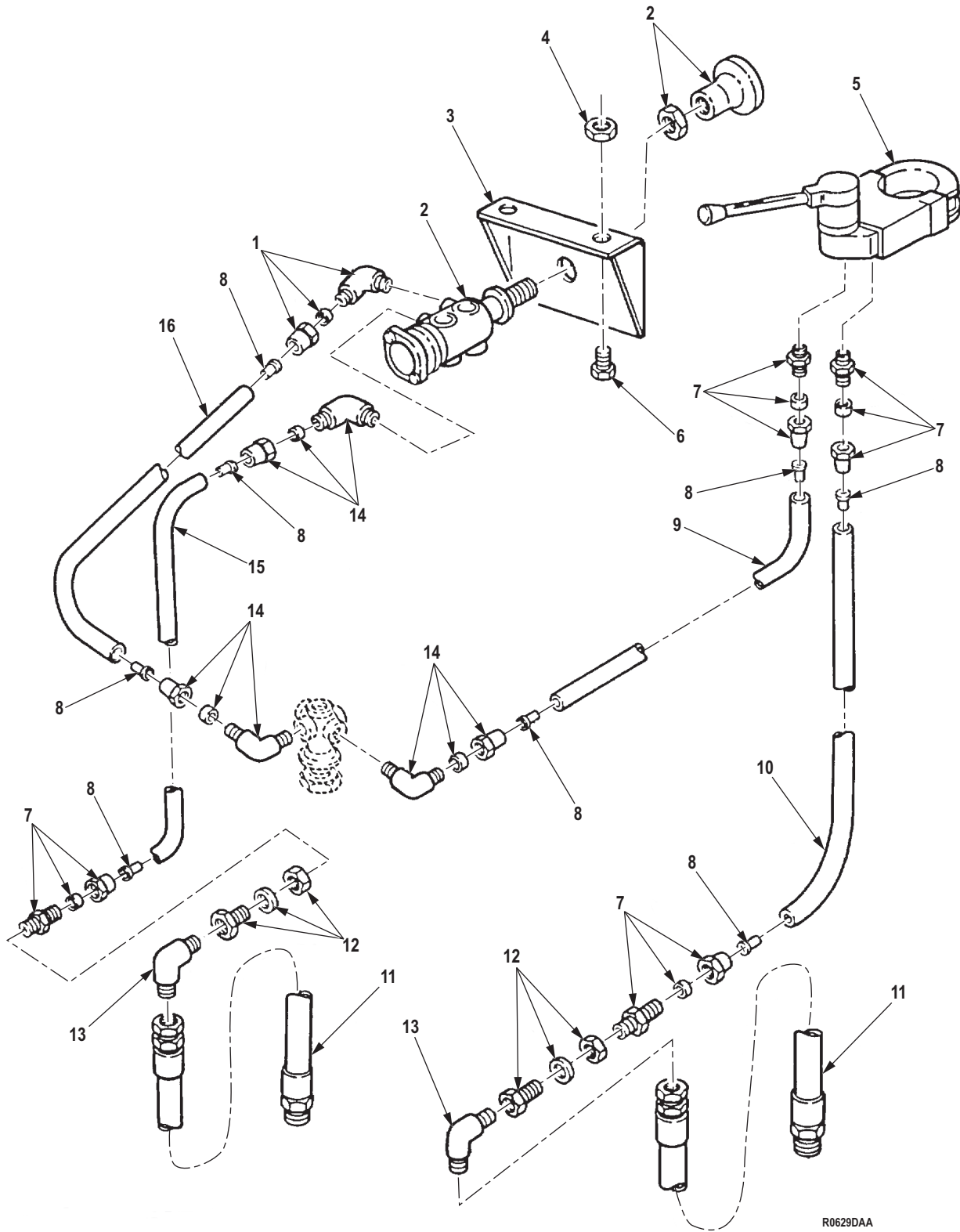

R0629DAA

Figure 610. Air Brake Kit, Control Valves, and Lines.

(1) ITEM NO.	(2) SMR CODE	(3) NSN	(4) CAGEC	(5) PART NUMBER	(6) DESCRIPTION AND USABLE ON CODE (UOC)	(7) QTY
GROUP 3307 SPECIAL PURPOSE KITS.						
FIG. 610. AIR BRAKE KIT, CONTROL VALVES, AND LINES.						
1	PAFZZ	4730-00-287-1604	81343	6-2 120202BA	ELBOW,PIPE TO TUBE PART OF KIT P/N 12256301 UOC: DAC,DAD,DAE,DAF,DAJ,DAW ,DAX,V14,V15,V16,V17,V19,V20,V24 ,ZAA,ZAB,ZAC,ZAD,ZAE,ZAF,ZAJ 1	1
2	PAFZZ	4810-01-107-9694	19207	11669066	VALVE ASSEMBLY,WITH PART OF KIT P/N 12256301 UOC: DAC,DAD,DAE,DAF,DAJ,DAL, DAW,DAX,V14,V15,V16,V17,V18,V1 9,V20,V24,ZAA,ZAB,ZAC,ZAD,ZAE,Z AF,ZAG,ZAH,ZAJ,ZAL 1	1
3	PAFZZ	5342-01-107-9693	19207	12255848	BRACKET PART OF KIT P/N 12256301 UOC: DAC,DAD,DAE,DAF,DAH,DAJ ,DAL,DAW,DAX,V14,V15,V16,V17,V 19,V20,V24,ZAA,ZAB,ZAC,ZAD,ZAE, ZAF,ZAH,ZAJ,ZAL 1	1
4	PAFZZ	5310-00-814-0672	96906	M45913/3-6FG8C	NUT,SELF-LOCKING,HE PART OF KIT P/N 12256301 UOC: DAC,DAD,DAE,DAF,DAJ,DAW ,DAX,V14,V15,V16,V17,V19,V20,V24 ,ZAA,ZAB,ZAC,ZAD,ZAE,ZAF,ZAJ 1	1
5	PAFZZ	4820-00-062-9719	06853	7010-02	VALVE,ROTARY,DIRECT PART OF KIT P/N 12256301 UOC: DAC,DAD,DAE,DAF,DAJ,DAW ,DAX,V14,V15,V16,V17,V19,V20,V24 ,ZAA,ZAB,ZAC,ZAD,ZAE,ZAF,ZAJ 1	1
6	PAFZZ	5305-00-269-2803	80205	MS90726-60	SCREW,CAP,HEXAGON H PART OF KIT P/N 12256301 UOC: DAC,DAD,DAE,DAF,DAJ,DAW ,DAX,V14,V15,V16,V17,V19,V20,V24 ,ZAA,ZAB,ZAC,ZAD,ZAE,ZAF,ZAG,Z AH,ZAJ,ZAL 2	2
7	PAFZZ	4730-00-069-1186	81343	6-4 120102BA	ADAPTER,STRAIGHT,PI PART OF KIT P/N 12256301 UOC: DAC,DAD,DAE,DAF,DAJ,DAW ,DAX,V14,V15,V16,V17,V19,V20,V24 ,ZAA,ZAB,ZAC,ZAD,ZAE,ZAF,ZAJ 2	2
8	PAFZZ	4730-01-079-8821	19207	CPR102321-1	INSERT,TUBE FITTING PART OF KIT P/N 12256301 UOC: DAC,DAD,DAE,DAF,DAJ,DAW ,DAX,V14,V15,V16,V17,V19,V20,V24 ,ZAA,ZAB,ZAC,ZAD,ZAE,ZAF,ZAJ 8	8

(1) ITEM NO.	(2) SMR CODE	(3) NSN	(4) CAGEC	(5) PART NUMBER	(6) DESCRIPTION AND USABLE ON CODE (UOC)	(7) QTY
9	MFFZZ		81343	J844TYBSIZE 3/8 BLACK-34	HOSE, NONMETALLIC MAKE FROM HOSE, P/N J844TYBSIZE 3/8 BLACK, 9 IN. LONG PART OF KIT P/ N 12256301 UOC: DAC, DAD, DAE, DAF, DAJ, DAW , DAX, V14, V15, V16, V17, V19, V20, V24 , ZAA, ZAB, ZAC, ZAD, ZAE, ZAF, ZAJ	1
10	MFFZZ		81343	J844TYBSIZE 3/8 BLACK-22	HOSE, NONMETALLIC MAKE FROM HOSE, P/N J844TYBSIZE 3/8 BLACK PART OF KIT P/N 12256301 UOC: DAC, DAD, DAE, DAF, DAJ, DAW , DAX, V14, V15, V16, V17, V19, V20, V24 , ZAA, ZAB, ZAC, ZAD, ZAE, ZAF, ZAJ	1
11	PAFZZ	4720-01-107-9939	19207	12256272	HOSE ASSEMBLY, NONME PART OF KIT P/N 12256301 UOC: DAC, DAD, DAE, DAF, DAJ, DAW , DAX, V14, V15, V16, V17, V19, V20, V24 , ZAA, ZAB, ZAC, ZAD, ZAE, ZAF, ZAJ	2
12	PAFZZ	4730-00-278-6318	19207	8328782	COUPLING, PIPE PART OF KIT P/ N 12256301 UOC: DAC, DAD, DAE, DAF, DAJ, DAW , DAX, V14, V15, V16, V17, V19, V20, V24 , ZAA, ZAB, ZAC, ZAD, ZAE, ZAF, ZAJ	2
13	PAFZZ	4730-00-812-7999	96906	MS51504A6	ELBOW, PIPE TO TUBE PART OF KIT P/N 12256301 UOC: DAC, DAD, DAE, DAF, DAJ, DAW , DAX, V14, V15, V16, V17, V19, V20, V24 , ZAA, ZAB, ZAC, ZAD, ZAE, ZAF, ZAJ	2
14	PAFZZ	4730-00-069-1187	81343	SAE J246 6-4 100202BA	ELBOW, PIPE TO TUBE PART OF KIT P/N 12256301 UOC: DAC, DAD, DAE, DAF, DAJ, DAW , DAX, V14, V15, V16, V17, V19, V20, V24 , ZAA, ZAB, ZAC, ZAD, ZAE, ZAF, ZAJ	3
15	MFFZZ		81343	J844TYBSIZE 3/8 BLACK-7	HOSE, NONMETALLIC MAKE FROM HOSE, P/N J844TYBSIZE 3/8 BLACK PART OF KIT P/N 12256301 UOC: DAC, DAD, DAE, DAF, DAJ, DAW , DAX, V14, V15, V16, V17, V19, V20, V24 , ZAA, ZAB, ZAC, ZAD, ZAE, ZAF, ZAJ	1
16	MFFZZ		81343	J844TYBSIZE 3/8 BLACK-26	HOSE, NONMETALLIC MAKE FROM HOSE, P/N J844TYBSIZE 3/8 BLACK PART OF KIT P/N 12256301 UOC: DAC, DAD, DAE, DAF, DAJ, DAW , DAX, V14, V15, V16, V17, V19, V20, V24 , ZAA, ZAB, ZAC, ZAD, ZAE, ZAF, ZAJ	1

END OF FIGURE

**FIELD MAINTENANCE
AIR BRAKE KIT, AIR LINES, AND DOUBLE-CHECK VALVES**

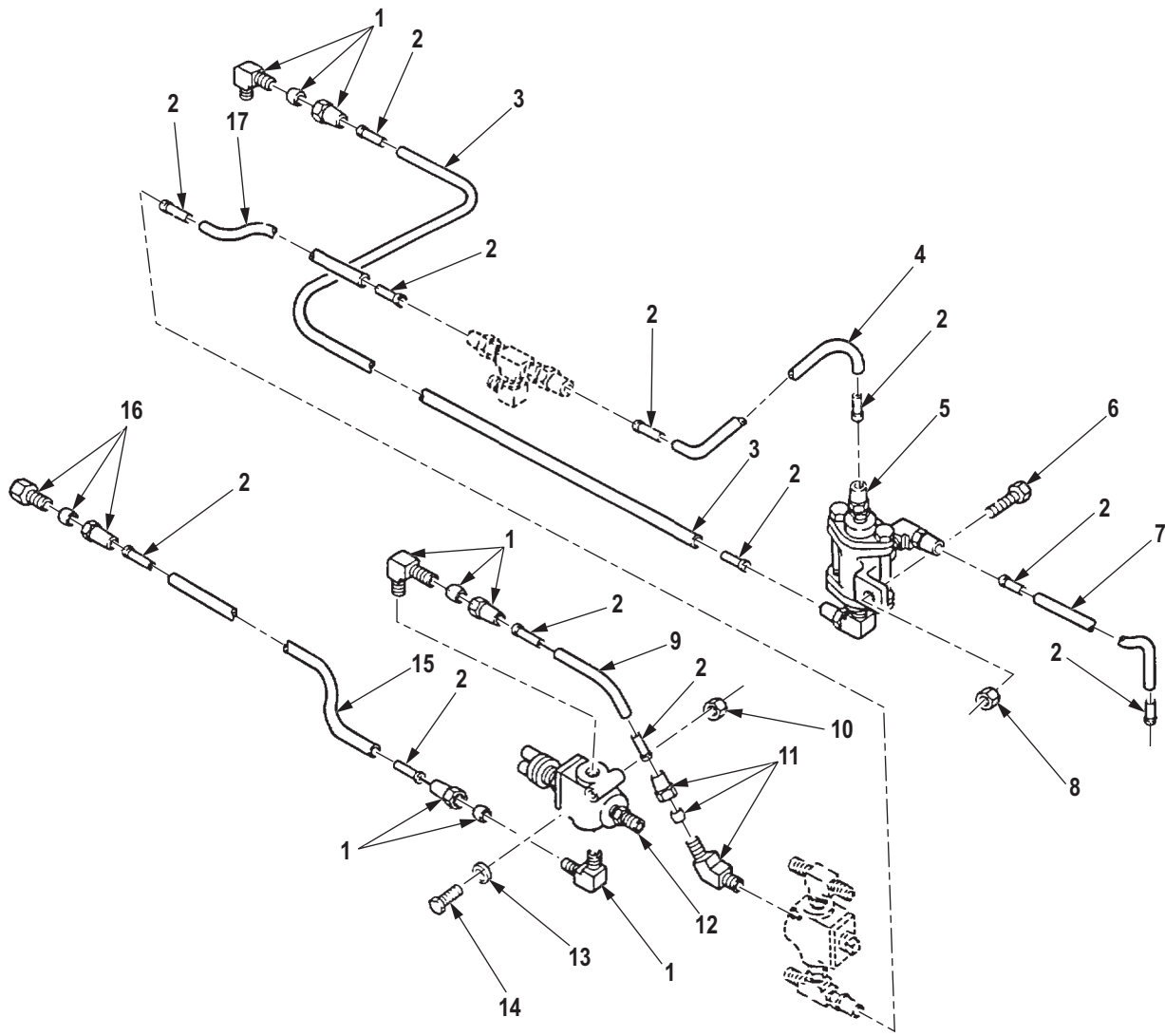

R0630DAA

Figure 611. Air Brake Kit, Air Lines, and Double-check Valves.

(1) ITEM NO.	(2) SMR CODE	(3) NSN	(4) CAGEC	(5) PART NUMBER	(6) DESCRIPTION AND USABLE ON CODE (UOC)	(7) QTY
GROUP 3307 SPECIAL PURPOSE KITS.						
FIG. 611. AIR BRAKE KIT, AIR LINES, AND DOUBLE-CHECK VALVES.						
1	PAFZZ	4730-00-143-9282	81343	J246 6-8 120202BA	ELBOW,PIPE TO TUBE PART OF KIT P/N 12256301 UOC: DAC,DAD,DAE,DAF,DAJ,DAW ,DAX,V14,V15,V16,V17,V19,V20,V24 ,ZAA,ZAB,ZAC,ZAD,ZAE,ZAF,ZAJ 1	1
2	PAFZZ	4730-01-079-8821	19207	CPR102321-1	INSERT,TUBE FITTING PART OF KIT P/N 12256301 UOC: DAC,DAD,DAE,DAF,DAJ,DAW ,DAX,V14,V15,V16,V17,V19,V20,V24 ,ZAA,ZAB,ZAC,ZAD,ZAE,ZAF,ZAJ 12	12
3	MFFZZ		81343	J844TYBSIZE 3/8 BLACK-268	HOSE,NONMETALLIC MAKE FROM HOSE, P/N J844TYBSIZE 3/8 BLACK, 268 IN.LONG UOC: DAC,DAD,DAE,DAF,DAJ,DAW ,DAX,V14,V15,V16,V17,V19,V20,V24 ,ZAA,ZAB,ZAC,ZAD,ZAE,ZAF,ZAJ 1	1
4	MFFZZ		81343	J844TYBSIZE 3/8 BLACK-90	HOSE,NONMETALLIC MAKE FROM HOSE, P/N J844TYBSIZE 3/8 BLACK, 90 IN.LONG UOC: DAC,DAD,DAE,DAF,DAJ,DAW ,DAX,V14,V15,V16,V17,V19,V20,V24 ,ZAA,ZAB,ZAC,ZAD,ZAE,ZAF,ZAJ 1	1
5	PAFZZ	4820-00-409-8935	19207	5340153	VALVE,SHUTTLE PART OF KIT P/ N 12256301 UOC: DAC,DAD,DAE,DAF,DAJ,DAL, DAW,DAX,V14,V15,V16,V17,V18,V1 9,V20,V21,V22,V24,ZAA,ZAB,ZAC,Z AD,ZAE,ZAF,ZAJ 1	1
6	PAFZZ	5305-00-225-9091	80205	MS90726-36	SCREW,CAP,HEXAGON H PART OF KIT P/N 12256301 UOC: DAC,DAD,DAE,DAF,DAJ,DAW ,DAX,V14,V15,V16,V17,V19,V20,V24 ,ZAA,ZAB,ZAC,ZAD,ZAE,ZAF,ZAJ 1	1
7	MFFZZ		81343	J844TYBSIZE 3/8 BLACK-63	HOSE,NONMETALLIC MAKE FROM HOSE, P/N J844TYBSIZE 3/8 BLACK, 63 IN.LONG PART OF KIT P/ N 12256301 UOC: DAC,DAD,DAE,DAF,DAJ,DAW ,DAX,V14,V15,V16,V17,V19,V20,V24 ,ZAA,ZAB,ZAC,ZAD,ZAE,ZAF,ZAJ 1	1

(1) ITEM NO.	(2) SMR CODE	(3) NSN	(4) CAGEC	(5) PART NUMBER	(6) DESCRIPTION AND USABLE ON CODE (UOC)	(7) QTY
8	PAFZZ	5310-00-241-6658	81349	M45913/3-5FG8C	NUT,SELF-LOCKING,HE PART OF KIT P/N 12256301 UOC: DAC,DAD,DAE,DAF,DAJ,DAW ,DAX,V14,V15,V16,V17,V19,V20,V24 ,ZAA,ZAB,ZAC,ZAD,ZAE,ZAF,ZAJ	1
9	MFFZZ		81343	J844TYBSIZE 3/8 BLACK-9	HOSE,NONMETALLIC MAKE FROM HOSE, P/N J844TYBSIZE 3/8 BLACK,9 IN.LONG UOC: DAC,DAD,DAE,DAF,DAJ,DAW ,DAX,V14,V15,V16,V17,V19,V20,V24 ,ZAA,ZAB,ZAC,ZAD,ZAE,ZAF,ZAJ	1
10	PAFZZ	5310-00-814-0672	96906	M45913/3-6FG8C	NUT,SELF-LOCKING,HE PART OF KIT P/N 12256301 UOC: DAC,DAD,DAE,DAF,DAJ,DAW ,DAX,V14,V15,V16,V17,V19,V20,V24 ,ZAA,ZAB,ZAC,ZAD,ZAE,ZAF,ZAJ	1
11	PAFZZ	4730-00-289-0155	81343	6-6 120202BA	ELBOW,PIPE TO TUBE PART OF KIT P/N 12256301 UOC: DAC,DAD,DAE,DAF,DAJ,DAL, DAW,DAX,V14,V15,V16,V17,V18,V1 9,V20,V24	3
12	PAFZZ	4820-00-728-7467	06853	278614N	VALVE,LINEAR,DIRECT PART OF KIT P/N 12256301 UOC: DAC,DAD,DAE,DAF,DAJ,DAW ,DAX,V14,V15,V16,V17,V19,V20,V24 ,ZAA,ZAB,ZAC,ZAD,ZAE,ZAF,ZAJ	1
13	PAFZZ	5310-00-809-3078	96906	MS27183-11	WASHER,FLAT PART OF KIT P/N 12256301 UOC: DAC,DAD,DAE,DAF,DAJ,DAW ,DAX,V14,V15,V16,V17,V19,V20,V24 ,ZAA,ZAB,ZAC,ZAD,ZAE,ZAF,ZAJ	1
14	PAFZZ	5305-00-225-9093	80205	NASM90726-38	SCREW,CAP,HEXAGON H PART OF KIT P/N 12256301 UOC: DAC,DAD,DAE,DAF,DAJ,DAW ,DAX,V14,V15,V16,V17,V19,V20,V24 ,ZAA,ZAB,ZAC,ZAD,ZAE,ZAF,ZAJ	1
15	MFFZZ		81343	J844TYBSIZE 3/8 BLACK-70	HOSE,NONMETALLIC MAKE FROM HOSE, P/N J844TYBSIZE 3/8 BLACK, 70 IN.LONG UOC: DAC,DAD,DAE,DAF,DAJ,DAW ,DAX,V14,V15,V16,V17,V19,V20,V24 ,ZAA,ZAB,ZAC,ZAD,ZAE,ZAF,ZAJ	1
16	PAFZZ	4730-00-277-8770	81343	J246 6-6 120103BA	ADAPTER,STRAIGHT,PI PART OF KIT P/N 12256301 UOC: DAC,DAD,DAE,DAF,DAJ,DAW ,DAX,V14,V15,V16,V17,V19,V20,V24 ,ZAA,ZAB,ZAC,ZAD,ZAE,ZAF,ZAJ	1

(1) ITEM NO.	(2) SMR CODE	(3) NSN	(4) CAGEC	(5) PART NUMBER	(6) DESCRIPTION AND USABLE ON CODE (UOC)	(7) QTY
17	MFFZZ		81343	J844TYBSIZE 3/8 BLACK-220	HOSE, NONMETALLIC MAKE FROM HOSE, P/N J844TYBSIZE 3/8 BLACK, 220 IN. LONG UOC: DAC, DAD, DAE, DAF, DAJ, DAW , DAX, V14, V15, V16, V17, V19, V20, V24 , ZAA, ZAB, ZAC, ZAD, ZAE, ZAF, ZAJ 1	1

END OF FIGURE

**FIELD MAINTENANCE
AIR BRAKE KIT, AIR LINES, AND TRACTOR PROTECTION VALVE**

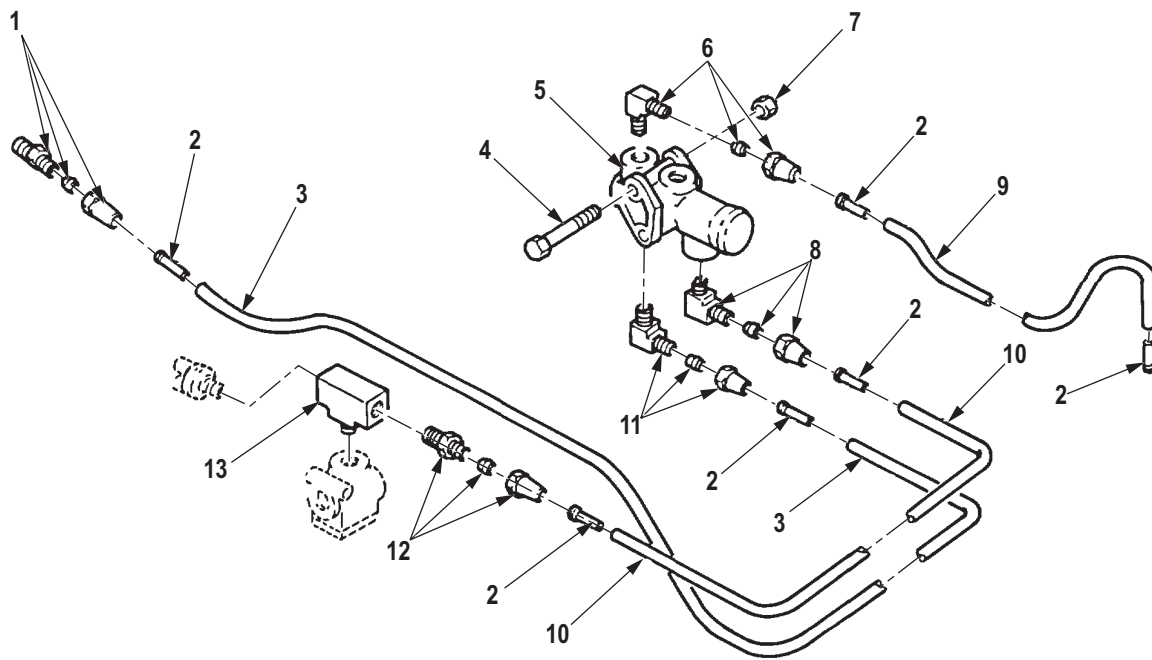

R0631DAA

Figure 612. Air Brake Kit, Air Lines, and Tractor Protection Valve.

(1) ITEM NO.	(2) SMR CODE	(3) NSN	(4) CAGEC	(5) PART NUMBER	(6) DESCRIPTION AND USABLE ON CODE (UOC)	(7) QTY
GROUP 3307 SPECIAL PURPOSE KITS.						
FIG. 612. AIR BRAKE KIT, AIR LINES, AND TRACTOR PROTECTION VALVE.						
1	PAFZZ	4730-00-277-8770	81343	J246 6-6 120103BA	ADAPTER,STRAIGHT,PI PART OF KIT P/N 12256301 UOC: DAC,DAD,DAE,DAF,DAJ,DAW ,DAX,V14,V15,V16,V17,V19,V20,V24 ,ZAA,ZAB,ZAC,ZAD,ZAE,ZAF,ZAJ	1
2	PAFZZ	4730-01-079-8821	19207	CPR102321-1	INSERT,TUBE FITTING PART OF KIT P/N 12256301 UOC: DAC,DAD,DAE,DAF,DAJ,DAW ,DAX,V14,V15,V16,V17,V19,V20,V24 ,ZAA,ZAB,ZAC,ZAD,ZAE,ZAF,ZAJ	6
3	MFFZZ		81343	J844TYBSIZE 3/8 BLACK-130	HOSE,NONMETALLIC MAKE FROM HOSE, P/N J844TYBSIZE 3/8 BLACK, 130 IN.LONG PART OF KIT P/N 12256301 UOC: DAC,DAD,DAE,DAF,DAJ,DAW ,DAX,V14,V15,V16,V17,V19,V20,V24 ,ZAA,ZAB,ZAC,ZAD,ZAE,ZAF,ZAJ	1
4	PAFZZ	5306-00-225-9100	80205	MS90726-45	BOLT,MACHINE PART OF KIT P/ N 12256301 UOC: DAC,DAD,DAE,DAF,DAJ,DAW ,DAX,V14,V15,V16,V17,V19,V20,V24 ,ZAA,ZAB,ZAC,ZAD,ZAE,ZAF,ZAJ	2
5	PAFZZ	4820-00-436-3033	06853	279000N	VALVE,FLOW CONTROL UOC: DAC,DAD,DAE,DAF,DAJ,DAW ,DAX,V14,V15,V16,V17,V19,V20,V24 ,ZAA,ZAB,ZAC,ZAD,ZAE,ZAF,ZAJ	1
6	PAFZZ	4730-00-143-9282	81343	J246 6-8 120202BA	ELBOW,PIPE TO TUBE PART OF KIT P/N 12256301 UOC: DAC,DAD,DAE,DAF,DAJ,DAW ,DAX,V14,V15,V16,V17,V19,V20,V24 ,ZAA,ZAB,ZAC,ZAD,ZAE,ZAF,ZAJ	1
7	PAFZZ	5310-00-241-6658	81349	M45913/3-5FG8C	NUT,SELF-LOCKING,HE PART OF KIT P/N 12256301 UOC: DAC,DAD,DAE,DAF,DAJ,DAW ,DAX,V14,V15,V16,V17,V19,V20,V24 ,ZAA,ZAB,ZAC,ZAD,ZAE,ZAF,ZAJ	2
8	PAFZZ	4730-00-289-0155	81343	6-6 120202BA	ELBOW,PIPE TO TUBE PART OF KIT P/N 12256301 UOC: DAC,DAD,DAE,DAF,DAJ,DAW ,DAX,V14,V15,V16,V17,V19,V20,V24 ,ZAA,ZAB,ZAC,ZAD,ZAE,ZAF,ZAJ	1

(1) ITEM NO.	(2) SMR CODE	(3) NSN	(4) CAGEC	(5) PART NUMBER	(6) DESCRIPTION AND USABLE ON CODE (UOC)	(7) QTY
9	MFFZZ		81343	J844TYBSIZE 3/8 BLACK-230	HOSE, NONMETALLIC MAKE FROM HOSE, P/N J844TYBSIZE 3/8 BLACK, 230 IN. LONG UOC: DAC, DAD, DAE, DAF, DAJ, DAW , DAX, V14, V15, V16, V17, V19, V20, V24 , ZAA, ZAB, ZAC, ZAD, ZAE, ZAF, ZAJ	1
10	MFFZZ		81343	J844TYBSIZE 3/8 BLACK-53	HOSE, NONMETALLIC MAKE FROM HOSE, P/N J844TYBSIZE 3/8 BLACK, 53 IN. LONG UOC: DAC, DAD, DAE, DAF, DAJ, DAW , DAX, V14, V15, V16, V17, V19, V20, V24 , ZAA, ZAB, ZAC, ZAD, ZAE, ZAF, ZAJ	1
11	PAFZZ	4730-00-069-1187	81343	SAE J246 6-4 100202BA	ELBOW, PIPE TO TUBE PART OF KIT P/N 12256301 UOC: DAC, DAD, DAE, DAF, DAJ, DAW , DAX, V14, V15, V16, V17, V19, V20, V24 , ZAA, ZAB, ZAC, ZAD, ZAE, ZAF, ZAJ	1
12	PAFZZ	4730-00-837-1177	81343	6-8 120102BA	ADAPTER, STRAIGHT, PI PART OF KIT P/N 12256301 UOC: DAC, DAD, DAE, DAF, DAJ, DAW , DAX, V14, V15, V16, V17, V19, V20, V24 , ZAA, ZAB, ZAC, ZAD, ZAE, ZAF, ZAJ	1
13	PAFZZ	4730-01-233-8998	19207	11648498	TEE, PIPE PART OF KIT P/N 12256301 UOC: DAC, DAD, DAE, DAF, DAJ, DAW , DAX, V14, V15, V16, V17, V19, V20, V24 , ZAA, ZAB, ZAC, ZAD, ZAE, ZAF, ZAJ	1

END OF FIGURE

FIELD MAINTENANCE
AIR DRYER ACCESSORY KIT, AIR DRYER, ATTACHING HOSES AND ADAPTERS

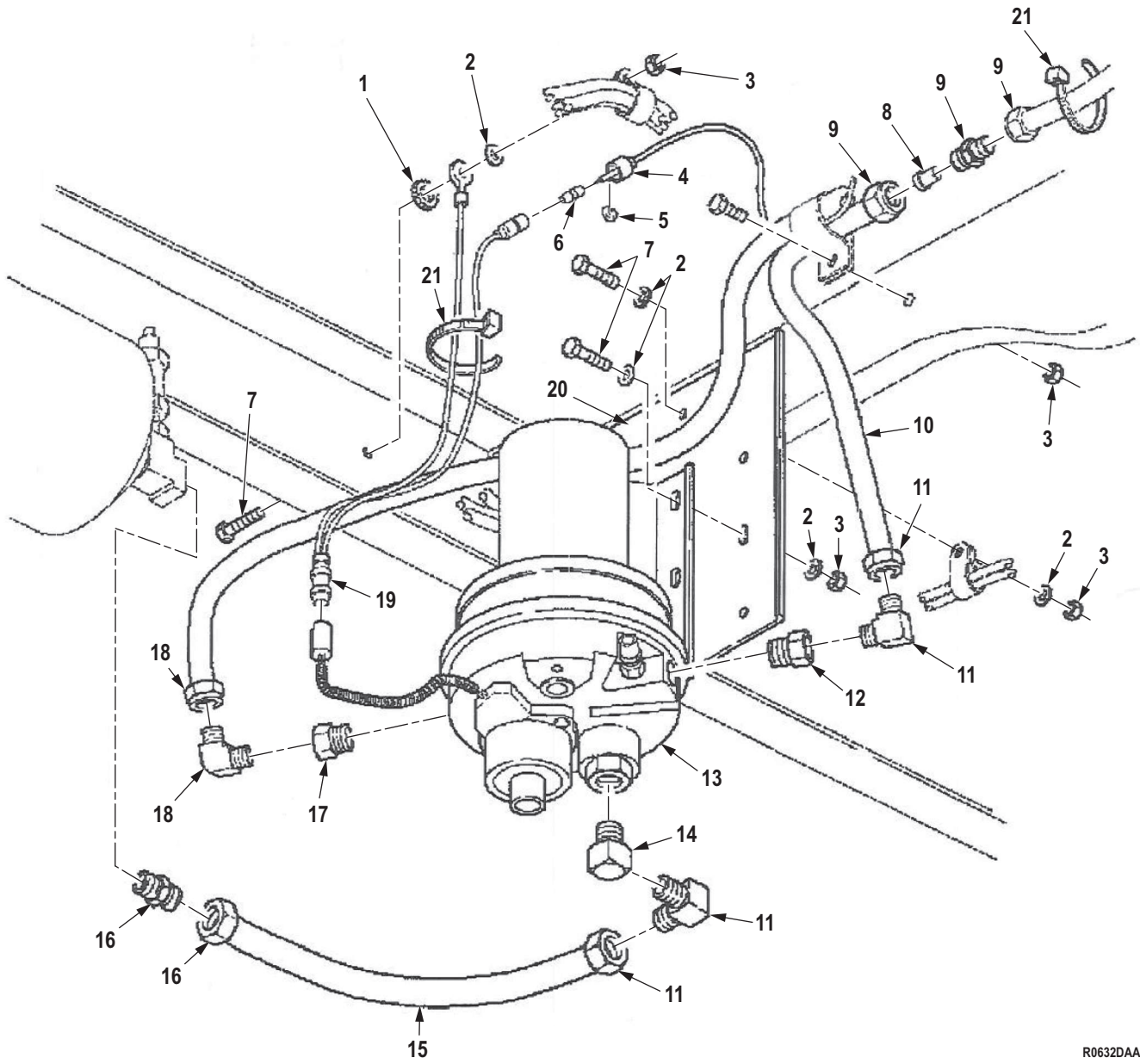

R0632DAA

Figure 613. Air Dryer Accessory Kit, Air Dryer, Attaching Hoses and Adapters.

(1) ITEM NO.	(2) SMR CODE	(3) NSN	(4) CAGEC	(5) PART NUMBER	(6) DESCRIPTION AND USABLE ON CODE (UOC)	(7) QTY
GROUP 3307 SPECIAL PURPOSE KITS.						
FIG. 613. AIR DRYER ACCESSORY KIT, AIR DRYER, ATTACHING HOSES AND ADAPTERS.						
1	PAFZZ	5310-00-953-8628	96906	MS45904-77	WASHER, LOCK PART OF KIT P/N 57K3598 UOC: DAC, DAD, DAE, DAF, DAG, DAH, DAJ, DAL, DAW, DAX, V14, V15, V16, V17, V18, V19, V20, V21, V22, V24, ZAA, ZAB, ZAC, ZAD, ZAE, ZAF, ZAG, ZAH, ZAJ, ZAL	1
2	PAFZZ	5310-00-080-6004	96906	MS27183-14	WASHER, FLAT PART OF KIT P/N 57K3598 UOC: DAC, DAD, DAE, DAF, DAG, DAH, DAJ, DAL, DAW, DAX, V14, V15, V16, V17, V18, V19, V20, V21, V22, V24, ZAA, ZAB, ZAC, ZAD, ZAE, ZAF, ZAG, ZAH, ZAJ, ZAL	11
3	PAFZZ	5310-00-241-6658	81349	M45913/3-5FG8C	NUT, SELF-LOCKING, HE PART OF KIT P/N 57K3598 UOC: DAC, DAD, DAE, DAF, DAG, DAH, DAJ, DAL, DAW, DAX, V14, V15, V16, V17, V18, V19, V20, V21, V22, V24, ZAA, ZAB, ZAC, ZAD, ZAE, ZAF, ZAG, ZAH, ZAJ, ZAL	10
4	PAFZZ	5935-00-572-9180	19207	8338566	SHELL, ELECTRICAL CO PART OF KIT P/N 57K3598 UOC: DAC, DAD, DAE, DAF, DAG, DAH, DAJ, DAL, DAW, DAX, V14, V15, V16, V17, V18, V19, V20, V21, V22, V24, ZAA, ZAB, ZAC, ZAD, ZAE, ZAF, ZAG, ZAH, ZAJ, ZAL	1
5	PAFZZ	5310-00-833-8567	19207	8338567	WASHER, SLOTTED PART OF KIT P/N 57K3598 UOC: DAC, DAD, DAE, DAF, DAG, DAH, DAJ, DAL, DAW, DAX, V14, V15, V16, V17, V18, V19, V20, V21, V22, V24, ZAA, ZAB, ZAC, ZAD, ZAE, ZAF, ZAG, ZAH, ZAJ, ZAL	1
6	PAFZA	5999-00-057-2929	58536	AA52536-2	CONTACT, ELECTRICAL PART OF KIT P/N 57K3598 UOC: DAC, DAD, DAE, DAF, DAG, DAH, DAJ, DAL, DAW, DAX, V14, V15, V16, V17, V18, V19, V20, V21, V22, V24, ZAA, ZAB, ZAC, ZAD, ZAE, ZAF, ZAG, ZAH, ZAJ, ZAL	1

(1) ITEM NO.	(2) SMR CODE	(3) NSN	(4) CAGEC	(5) PART NUMBER	(6) DESCRIPTION AND USABLE ON CODE (UOC)	(7) QTY
7	PAFZZ	5305-00-269-3239	80204	B1821BH038F138N	SCREW,CAP,HEXAGON H PART OF KIT P/N 57K3598 UOC: DAC,DAD,DAE,DAF,DAG,DA H,DAJ,DAL,DAW,DAX,V14,V15,V16, V17,V18,V19,V20,V21,V22,V24,ZAA, ZAB,ZAC,ZAD,ZAE,ZAF,ZAG,ZAH,Z AJ,ZAL	4
8	PAFZZ	4730-01-032-6038	19207	CPR102321-4	INSERT,TUBE FITTING PART OF KIT P/N 57K3598 UOC: DAC,DAD,DAE,DAF,DAG,DA H,DAJ,DAL,DAW,DAX,V14,V15,V16, V17,V18,V19,V20,V21,V22,V24,ZAA, ZAB,ZAC,ZAD,ZAE,ZAF,ZAG,ZAH,Z AJ,ZAL	1
9	PAFZZ	4730-00-278-3220	81343	8-8 120101BA	NIPPLE,TUBE PART OF KIT P/N 57K3598 UOC: DAC,DAD,DAE,DAF,DAG,DA H,DAJ,DAL,DAW,DAX,V14,V15,V16, V17,V18,V19,V20,V21,V22,V24,ZAA, ZAB,ZAC,ZAD,ZAE,ZAF,ZAG,ZAH,Z AJ,ZAL	1
10	MFFZZ		19207	CPR104420-3-AR	TUBING,NONMETALLIC PART OF KIT P/N 57K3598 UOC: DAC,DAD,DAE,DAF,DAG,DA H,DAJ,DAL,DAW,DAX,V14,V15,V16, V17,V18,V19,V20,V21,V22,V24,ZAA, ZAB,ZAC,ZAD,ZAE,ZAF,ZAG,ZAH,Z AJ,ZAL	1
11	PAFZZ	4730-01-419-0301	81343	12-8 100202BA	ELBOW,PIPE TO TUBE PART OF KIT P/N 57K3598 UOC: ZAA,ZAB,ZAC,ZAD,ZAE,ZAF, ZAG,ZAH,ZAJ,ZAL	1
11	PAFZZ	4730-01-115-6643	81343	8-8 100202BA	ELBOW,PIPE TO TUBE PART OF KIT P/N 57K3598 UOC: DAC,DAD,DAE,DAF,DAG,DA H,DAJ,DAL,DAW,DAX,V14,V15,V16, V17,V18,V19,V20,V21,V22,V24	1
12	PAFZZ	4730-01-497-0286	81343	8-8 140139C	COUPLING,PIPE PART OF KIT P/ N 57K3598 UOC: DAC,DAD,DAE,DAF,DAG,DA H,DAJ,DAL,DAW,DAX,V14,V15,V16, V17,V18,V19,V20,V21,V22,V24,ZAA, ZAB,ZAC,ZAD,ZAE,ZAF,ZAG,ZAH,Z AJ,ZAL	1

(1) ITEM NO.	(2) SMR CODE	(3) NSN	(4) CAGEC	(5) PART NUMBER	(6) DESCRIPTION AND USABLE ON CODE (UOC)	(7) QTY
13	PAFZZ	4440-01-407-5135	06721	N4250B	DRIER,AIR-GAS,DESIC PART OF KIT P/N 57K3598 UOC: DAC,DAD,DAE,DAF,DAG,DA H,DAJ,DAW,DAX,V14,V15,V16,V17, V19,V20,V21,V22,V24,ZAA,ZAB,ZAC ,ZAD,ZAE,ZAF,ZAG,ZAH,ZAJ 1	1
14	PAFZZ	4730-00-081-8313	81343	8-8 130239B	ELBOW,PIPE PART OF KIT P/N 57K3598 UOC: DAC,DAD,DAE,DAF,DAG,DA H,DAJ,DAL,DAW,DAX,V14,V15,V16, V17,V18,V19,V20,V21,V22,V24,ZAA, ZAB,ZAC,ZAD,ZAE,ZAF,ZAG,ZAH,Z AJ,ZAL 1	1
15	MFFZZ		06853	247607-AR	HOSE,NONMETALLIC MAKE FROM HOSE, P/N 247607 UOC: DAC,DAD,DAE,DAF,DAG,DA H,DAJ,DAL,DAW,DAX,V14,V15,V16, V17,V18,V19,V20,V21,V22,V24,ZAA, ZAB,ZAC,ZAD,ZAE,ZAF,ZAG,ZAH,Z AJ,ZAL 1	1
16	PAFZZ	4730-01-108-6410	81343	12-8 100102BA	ADAPTER,STRAIGHT,PI PART OF KIT P/N 57K3598 UOC: DAC,DAD,DAE,DAF,DAG,DA H,DAJ,DAL,DAW,DAX,V14,V15,V16, V17,V18,V19,V20,V21,V22,V24,ZAA, ZAB,ZAC,ZAD,ZAE,ZAF,ZAG,ZAH,Z AJ,ZAL 1	1
17	PAFZZ	4730-01-473-9225	81343	2-2 140139C	COUPLING,PIPE PART OF KIT P/ N 57K3598 UOC: DAC,DAD,DAE,DAF,DAG,DA H,DAJ,DAL,DAW,DAX,V14,V15,V16, V17,V18,V19,V20,V21,V22,V24,ZAA, ZAB,ZAC,ZAD,ZAE,ZAF,ZAG,ZAH,Z AJ,ZAL 1	1
18	PAFZZ	4730-01-055-4013	93061	269NTA-4-2	ELBOW,PIPE TO TUBE PART OF KIT P/N 57K3598 UOC: DAC,DAD,DAE,DAF,DAG,DA H,DAJ,DAL,DAW,DAX,V14,V15,V16, V17,V18,V19,V20,V21,V22,V24,ZAA, ZAB,ZAC,ZAD,ZAE,ZAF,ZAG,ZAH,Z AJ,ZAL 1	1
19	KFFZZ		19207	12450211	HARNESS PART OF KIT P/N 57K3598 UOC: DAC,DAD,DAE,DAF,DAG,DA H,DAJ,DAL,DAW,DAX,V14,V15,V16, V17,V18,V19,V20,V21,V22,V24,ZAA, ZAB,ZAC,ZAD,ZAE,ZAF,ZAG,ZAH,Z AJ,ZAL 1	1

(1) ITEM NO.	(2) SMR CODE	(3) NSN	(4) CAGEC	(5) PART NUMBER	(6) DESCRIPTION AND USABLE ON CODE (UOC)	(7) QTY
20	KFFZZ		19207	12450268	PLATE,MOUNTING PART OF KIT P/N 57K3598 UOC: DAC,DAD,DAE,DAF,DAG,DA H,DAJ,DAL,DAW,DAX,V14,V15,V16, V17,V18,V19,V20,V21,V22,V24,ZAA, ZAB,ZAC,ZAD,ZAE,ZAF,ZAG,ZAH,Z AJ,ZAL	1
21	PAFZZ	5975-00-074-2072	06383	PLT2SC	STRAP,TIEDOWN,ELECT PART OF KIT P/N 57K3598 UOC: DAC,DAD,DAE,DAF,DAG,DA H,DAJ,DAL,DAW,DAX,V14,V15,V16, V17,V18,V19,V20,V21,V22,V24,ZAA, ZAB,ZAC,ZAD,ZAE,ZAF,ZAG,ZAH,Z AJ,ZAL	20

END OF FIGURE

**FIELD MAINTENANCE
AIR DRYER ACCESSORY KIT, ELECTRICAL AND AIR TUBING CONNECTIONS**

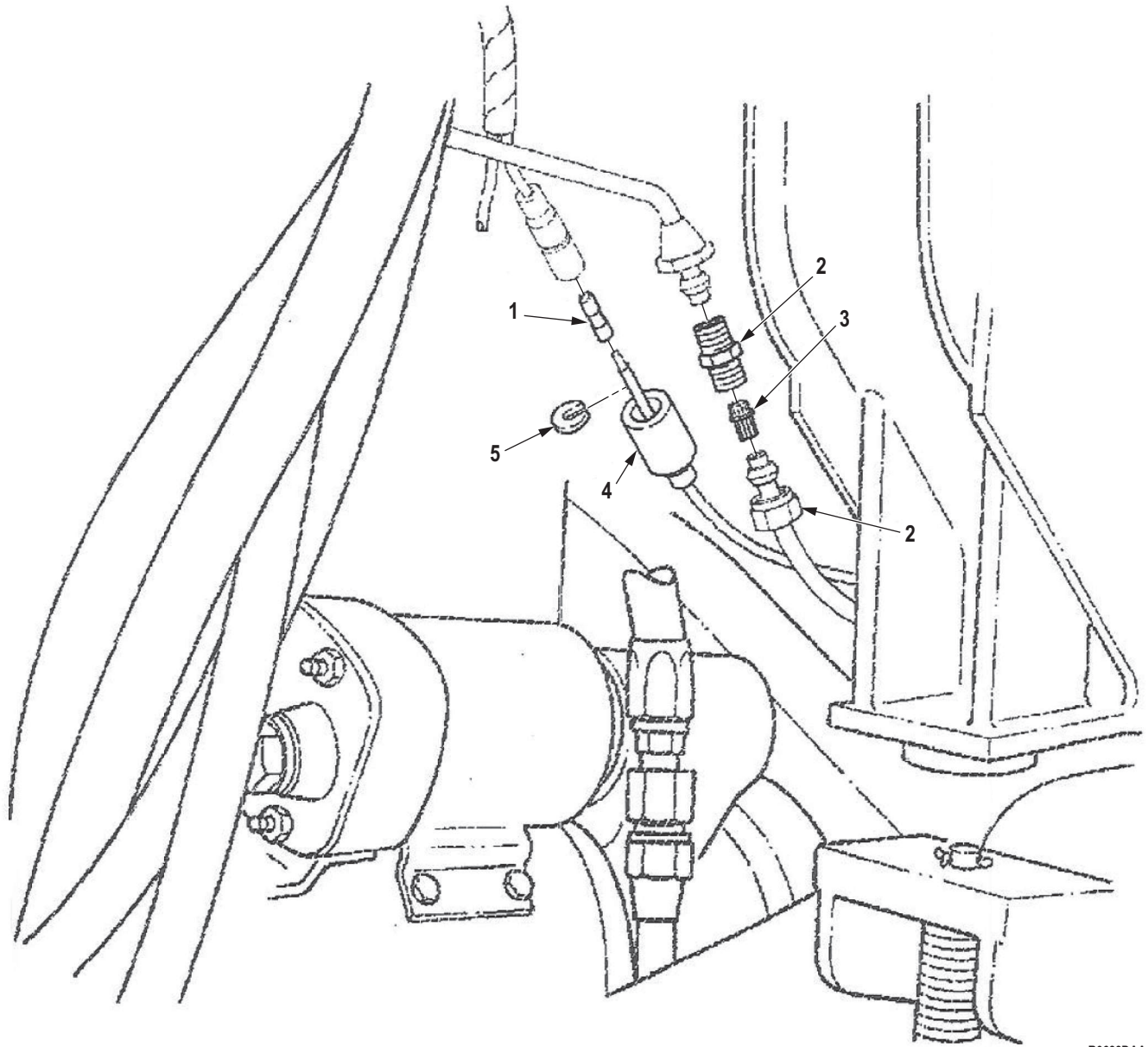

R0633DAA

Figure 614. Air Dryer Accessory Kit, Electrical and Air Tubing Connections.

(1) ITEM NO.	(2) SMR CODE	(3) NSN	(4) CAGEC	(5) PART NUMBER	(6) DESCRIPTION AND USABLE ON CODE (UOC)	(7) QTY
<p>GROUP 3307 SPECIAL PURPOSE KITS.</p> <p>FIG. 614. AIR DRYER ACCESSORY KIT, ELECTRICAL AND AIR TUBING CONNECTIONS.</p>						
1	PAFZA	5999-00-057-2929	58536	AA52536-2	CONTACT,ELECTRICAL PART OF KIT P/N 57K3598 UOC: DAC,DAD,DAE,DAF,DAG,DAH,DAJ,DAL,DAW,DAX,V14,V15,V16,V17,V18,V19,V20,V21,V22,V24,ZAA,ZAB,ZAC,ZAD,ZAE,ZAF,ZAG,ZAH,ZAJ,ZAL	1
2	PAFZZ	4730-00-277-9672	81343	4-4 120101BA	NIPPLE,TUBE PART OF KIT P/N 57K3598 UOC: DAC,DAD,DAE,DAF,DAG,DAH,DAJ,DAL,DAW,DAX,V14,V15,V16,V17,V18,V19,V20,V21,V22,V24,ZAA,ZAB,ZAC,ZAD,ZAE,ZAF,ZAG,ZAH,ZAJ,ZAL	1
3	PAFZZ	4730-00-132-4588	19207	11648703	INSERT,TUBE FITTING PART OF KIT P/N 57K3598 UOC: DAC,DAD,DAE,DAF,DAG,DAH,DAJ,DAL,DAW,DAX,V14,V15,V16,V17,V18,V19,V20,V21,V22,V24,ZAA,ZAB,ZAC,ZAD,ZAE,ZAF,ZAG,ZAH,ZAJ,ZAL	1
4	PAFZZ	5935-00-572-9180	19207	8338566	SHELL,ELECTRICAL CO PART OF KIT P/N 57K3598 UOC: DAC,DAD,DAE,DAF,DAG,DAH,DAJ,DAL,DAW,DAX,V14,V15,V16,V17,V18,V19,V20,V21,V22,V24,ZAA,ZAB,ZAC,ZAD,ZAE,ZAF,ZAG,ZAH,ZAJ,ZAL	1
5	PAFZZ	5310-00-833-8567	19207	8338567	WASHER,SLOTTED PART OF KIT P/N 57K3598 UOC: DAC,DAD,DAE,DAF,DAG,DAH,DAJ,DAL,DAW,DAX,V14,V15,V16,V17,V18,V19,V20,V21,V22,V24,ZAA,ZAB,ZAC,ZAD,ZAE,ZAF,ZAG,ZAH,ZAJ,ZAL	1

END OF FIGURE

**FIELD MAINTENANCE
AIR DRYER ACCESSORY KIT, AIR TUBING AND CONNECTORS**

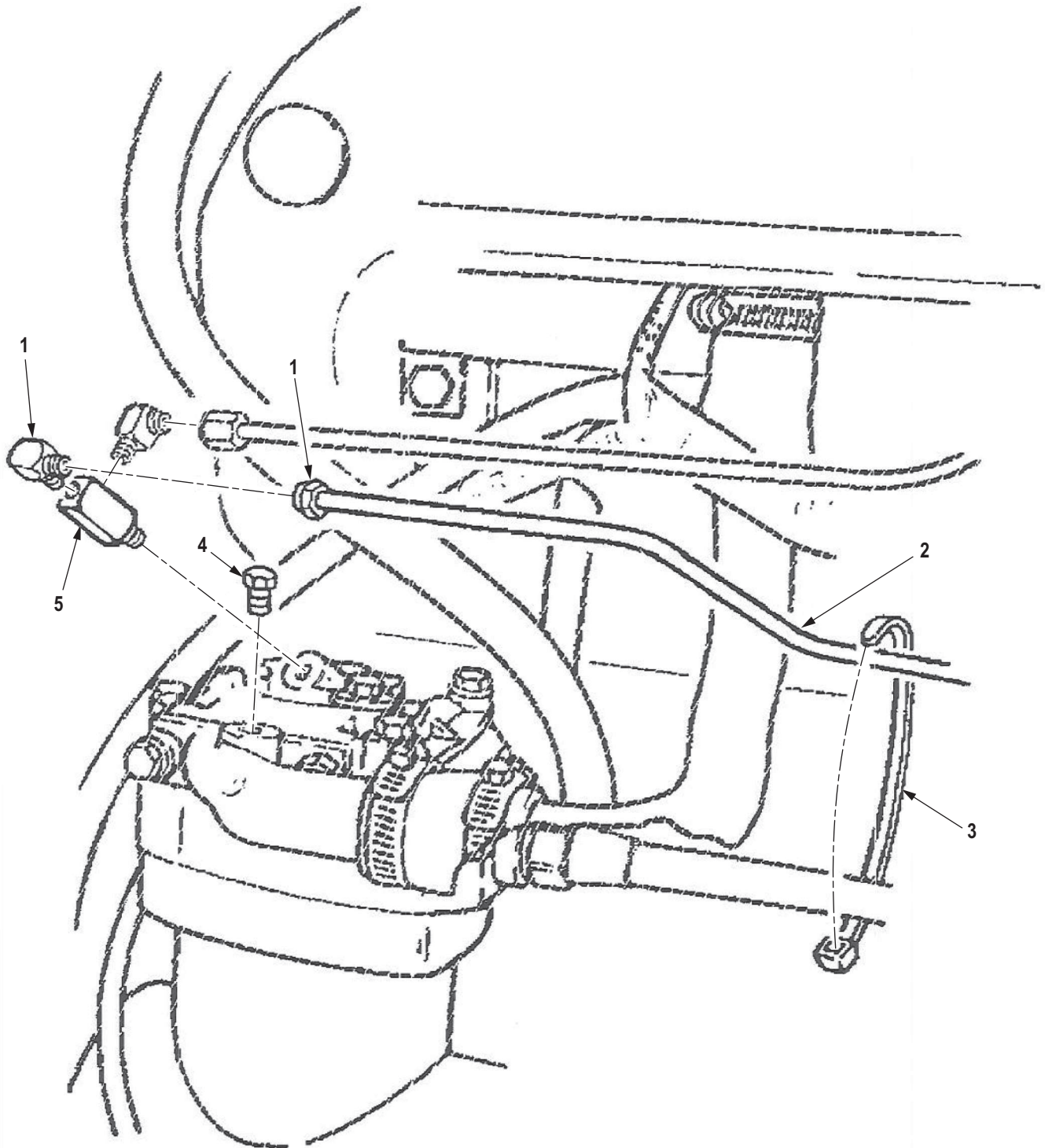

R0634DAA

Figure 615. Air Dryer Accessory Kit, Air Tubing and Connectors.

(1) ITEM NO.	(2) SMR CODE	(3) NSN	(4) CAGEC	(5) PART NUMBER	(6) DESCRIPTION AND USABLE ON CODE (UOC)	(7) QTY
GROUP 3307 SPECIAL PURPOSE KITS.						
FIG. 615. AIR DRYER ACCESSORY KIT, AIR TUBING AND CONNECTORS.						
1	PAFZZ	4730-00-921-3240	81343	4-2 120202BA	ELBOW,PIPE TO TUBE PART OF KIT P/N 57K3598 UOC: DAC,DAD,DAE,DAF,DAG,DAH,DAJ,DAL,DAW,DAX,V14,V15,V16,V17,V18,V19,V20,V21,V22,V24,ZAA,ZAB,ZAC,ZAD,ZAE,ZAF,ZAG,ZAH,ZAJ,ZAL	1
2	MFFZZ		19207	8689206-AR	TUBE,METALLIC MAKE FROM TUBE, P/N 8689206 PART OF KIT P/N 57K3598 UOC: DAC,DAD,DAE,DAF,DAG,DAH,DAJ,DAL,DAW,DAX,V14,V15,V16,V17,V18,V19,V20,V21,V22,V24,ZAA,ZAB,ZAC,ZAD,ZAE,ZAF,ZAG,ZAH,ZAJ,ZAL	1
3	PAFZZ	5975-00-074-2072	06383	PLT2SC	STRAP,TIEDOWN,ELECT PART OF KIT P/N 57K3598 UOC: DAC,DAD,DAE,DAF,DAG,DAH,DAJ,DAL,DAW,DAX,V14,V15,V16,V17,V18,V19,V20,V21,V22,V24,ZAA,ZAB,ZAC,ZAD,ZAE,ZAF,ZAG,ZAH,ZAJ,ZAL	20
4	PAFZZ	4730-00-288-8055	58536	AA59616AASBCA	PLUG,PIPE PART OF KIT P/N 57K3598 UOC: DAC,DAD,DAE,DAF,DAG,DAH,DAJ,DAL,DAW,DAX,V14,V15,V16,V17,V18,V19,V20,V21,V22,V24,ZAA,ZAB,ZAC,ZAD,ZAE,ZAF,ZAG,ZAH,ZAJ,ZAL	1
5	PBFZZ	4730-00-639-9730	81343	SAE J530 2-2 130239B	ELBOW,PIPE PART OF KIT P/N 57K3598 UOC: DAC,DAD,DAE,DAF,DAG,DAH,DAJ,DAL,DAW,DAX,V14,V15,V16,V17,V18,V19,V20,V21,V22,V24,ZAA,ZAB,ZAC,ZAD,ZAE,ZAF,ZAG,ZAH,ZAJ,ZAL	1

END OF FIGURE

FIELD MAINTENANCE
AIR DRYER ACCESSORY KIT, COPPER AIR TUBING AND WIRE HARNESS (M939A2)

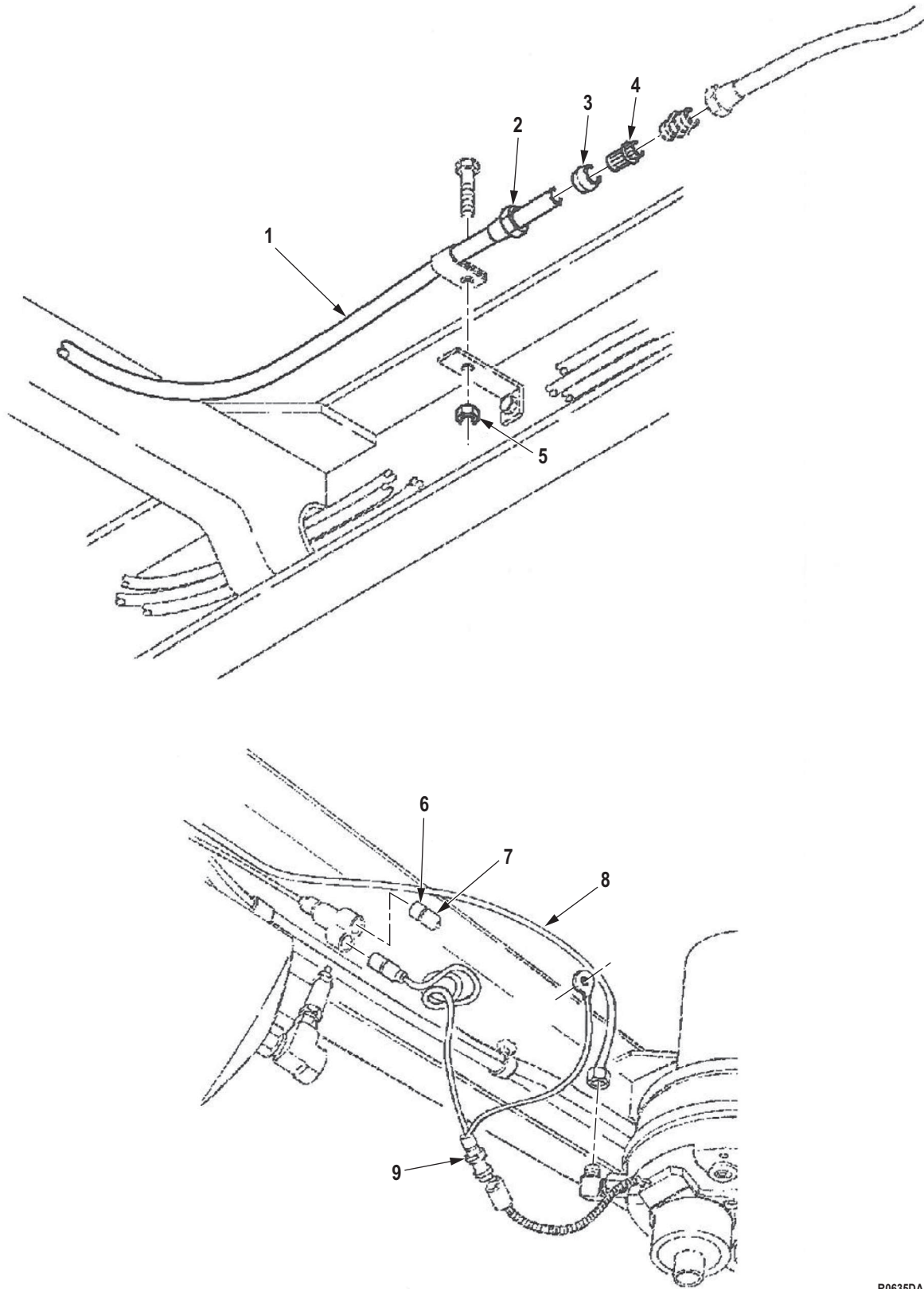

R0635DAA

Figure 616. Air Dryer Accessory Kit, Copper Air Tubing and Wire Harness (M939A2).

(1) ITEM NO.	(2) SMR CODE	(3) NSN	(4) CAGEC	(5) PART NUMBER	(6) DESCRIPTION AND USABLE ON CODE (UOC)	(7) QTY
GROUP 3307 SPECIAL PURPOSE KITS.						
FIG. 616. AIR DRYER ACCESSORY KIT, COPPER AIR TUBING AND WIRE HARNESS (M939A2).						
1	MFFZZ		19207	CPR104420-5-AR	HOSE, NONMETALLIC MAKE FROM HOSE, NONMETALLIC, P/N 247607, CUT TO FIT PART OF KIT P/N 57K3598 UOC: ZAA,ZAB,ZAC,ZAD,ZAE,ZAF, ZAG,ZAH,ZAJ,ZAL	1
2	PAFZZ	4730-00-050-4309	81343	12 120111B	NUT, TUBE COUPLING PART OF KIT P/N 57K3598 UOC: ZAA,ZAB,ZAC,ZAD,ZAE,ZAF, ZAG,ZAH,ZAJ,ZAL	1
3	XDFZZ	4730-00-181-8870	81341	2 120115B	SLEEVE, COMPRESSION, PART OF KIT P/N 57K3598 UOC: ZAA,ZAB,ZAC,ZAD,ZAE,ZAF, ZAG,ZAH,ZAJ,ZAL	1
4	PAFZZ	4730-00-180-7031	06853	246091	INSERT, TUBE FITTING PART OF KIT P/N 57K3598 UOC: ZAA,ZAB,ZAC,ZAD,ZAE,ZAF, ZAG,ZAH,ZAJ,ZAL	1
5	PAFZZ	5310-00-241-6658	81349	M45913/3-5FG8C	NUT, SELF-LOCKING, HE PART OF KIT P/N 57K3598 UOC: ZAA,ZAB,ZAC,ZAD,ZAE,ZAF, ZAG,ZAH,ZAJ,ZAL	1
6	PAFZZ	5935-00-833-8561	19207	8338561	SHELL, ELECTRICAL CO PART OF KIT P/N 57K3598 UOC: DAC,DAD,DAE,DAF,DAG,DAH,DAJ,DAL,DAW,DAX,V14,V15,V16,V17,V18,V19,V20,V21,V22,V24,ZAA,ZAB,ZAC,ZAD,ZAE,ZAF,ZAG,ZAH,ZAJ,ZAL	1
7	PAFZZ	5935-00-214-0904	19207	7982907	DUMMY CONNECTOR, PLU PART OF KIT P/N 57K3598 UOC: ZAA,ZAB,ZAC,ZAD,ZAE,ZAF, ZAG,ZAH,ZAJ,ZAL	1
8	MFFZZ		19207	CPR104420-1-AR	TUBING, NONMETALLIC MAKE FROM HOSE P/N CPR104420-1, CUT TO FIT PART OF KIT P/N 57K3598 UOC: ZAA,ZAB,ZAC,ZAD,ZAE,ZAF, ZAG,ZAH,ZAJ,ZAL	1

(1) ITEM NO.	(2) SMR CODE	(3) NSN	(4) CAGEC	(5) PART NUMBER	(6) DESCRIPTION AND USABLE ON CODE (UOC)	(7) QTY
9	KFFZZ		19207	12450211	HARNES PART OF KIT P/N 57K3598 UOC: ZAA,ZAB,ZAC,ZAD,ZAE,ZAF, ZAG,ZAH,ZAJ,ZAL	1

END OF FIGURE

**FIELD MAINTENANCE
AIR DRYER ACCESSORY KIT, WIRE HARNESS AND TUBING**

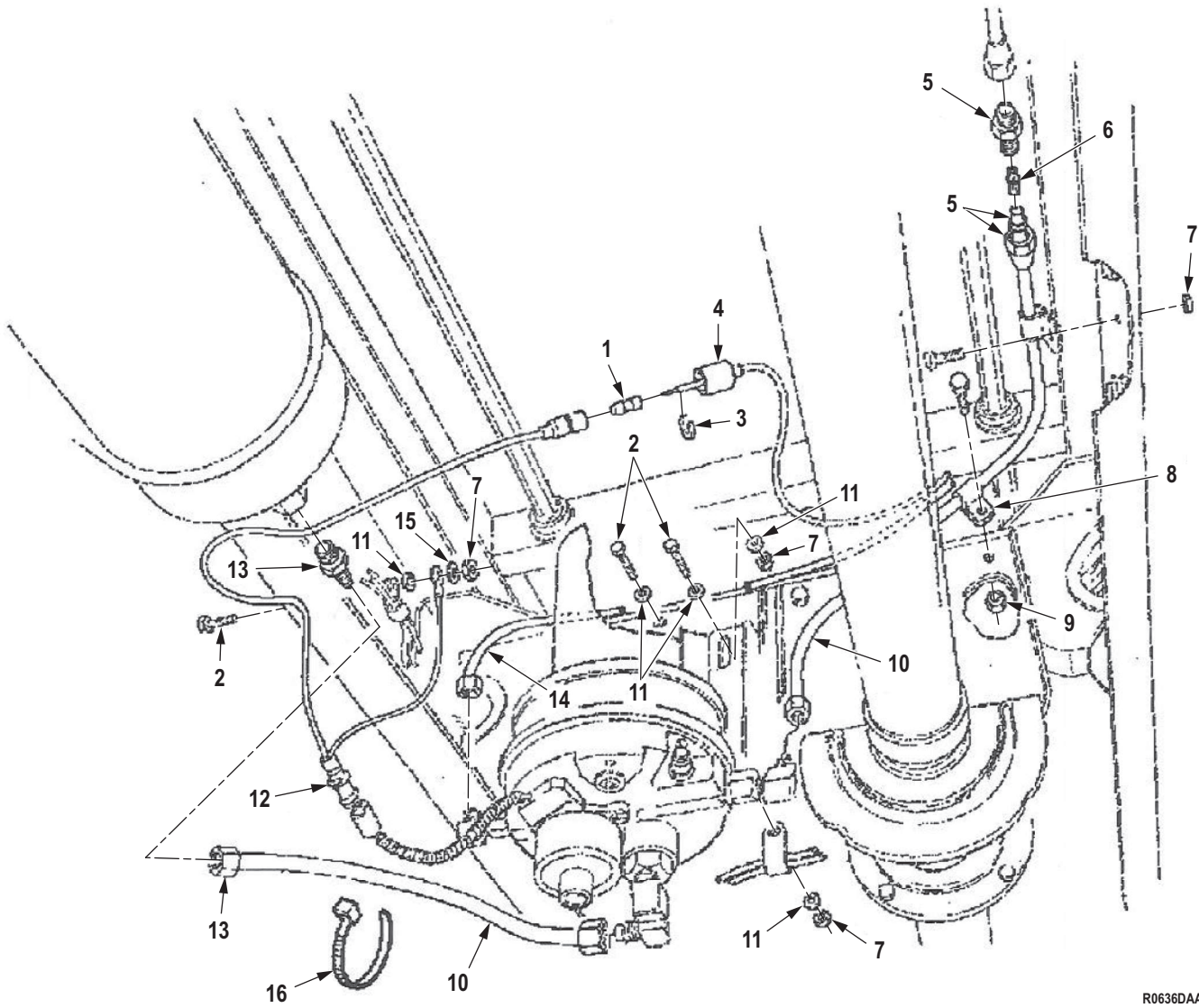

R0636DAA

Figure 617. Air Dryer Accessory Kit, Wire Harness and Tubing.

(1) ITEM NO.	(2) SMR CODE	(3) NSN	(4) CAGEC	(5) PART NUMBER	(6) DESCRIPTION AND USABLE ON CODE (UOC)	(7) QTY
GROUP 3307 SPECIAL PURPOSE KITS.						
FIG. 617. AIR DRYER ACCESSORY KIT, WIRE HARNESS AND TUBING.						
1	PAFZA	5999-00-057-2929	58536	AA52536-2	CONTACT,ELECTRICAL PART OF KIT P/N 57K3598 UOC: DAC,DAD,DAE,DAF,DAG,DAH,DAJ,DAL,DAW,DAX,V14,V15,V16,V17,V18,V19,V20,V21,V22,V24,ZAA,ZAB,ZAC,ZAD,ZAE,ZAF,ZAG,ZAH,ZAJ,ZAL	1
2	PAFZZ	5305-00-269-3239	80204	B1821BH038F138N	SCREW,CAP,HEXAGON H PART OF KIT P/N 57K3598 UOC: DAC,DAD,DAE,DAF,DAG,DAH,DAJ,DAL,DAW,DAX,V14,V15,V16,V17,V18,V19,V20,V21,V22,V24,ZAA,ZAB,ZAC,ZAD,ZAE,ZAF,ZAG,ZAH,ZAJ,ZAL	4
3	PAFZZ	5310-00-833-8567	19207	8338567	WASHER,SLOTTED PART OF KIT P/N 57K3598 UOC: DAC,DAD,DAE,DAF,DAG,DAH,DAJ,DAL,DAW,DAX,V14,V15,V16,V17,V18,V19,V20,V21,V22,V24,ZAA,ZAB,ZAC,ZAD,ZAE,ZAF,ZAG,ZAH,ZAJ,ZAL	1
4	PAFZZ	5935-00-572-9180	19207	8338566	SHELL,ELECTRICAL CO PART OF KIT P/N 57K3598 UOC: DAC,DAD,DAE,DAF,DAG,DAH,DAJ,DAL,DAW,DAX,V14,V15,V16,V17,V18,V19,V20,V21,V22,V24,ZAA,ZAB,ZAC,ZAD,ZAE,ZAF,ZAG,ZAH,ZAJ,ZAL	1
5	PAFZZ	4730-00-278-3220	81343	8-8 120101BA	NIPPLE,TUBE PART OF KIT P/N 57K3598 UOC: DAC,DAD,DAE,DAF,DAG,DAH,DAJ,DAL,DAW,DAX,V14,V15,V16,V17,V18,V19,V20,V21,V22,V24,ZAA,ZAB,ZAC,ZAD,ZAE,ZAF,ZAG,ZAH,ZAJ,ZAL	1
6	PAFZZ	4730-01-032-6038	19207	CPR102321-4	INSERT,TUBE FITTING PART OF KIT P/N 57K3598 UOC: DAC,DAD,DAE,DAF,DAG,DAH,DAJ,DAL,DAW,DAX,V14,V15,V16,V17,V18,V19,V20,V21,V22,V24,ZAA,ZAB,ZAC,ZAD,ZAE,ZAF,ZAG,ZAH,ZAJ,ZAL	1

(1) ITEM NO.	(2) SMR CODE	(3) NSN	(4) CAGEC	(5) PART NUMBER	(6) DESCRIPTION AND USABLE ON CODE (UOC)	(7) QTY
7	PAFZZ	5310-00-241-6658	81349	M45913/3-5FG8C	NUT,SELF-LOCKING,HE PART OF KIT P/N 57K3598 UOC: DAC,DAD,DAE,DAF,DAG,DA H,DAJ,DAL,DAW,DAX,V14,V15,V16, V17,V18,V19,V20,V21,V22,V24,ZAA, ZAB,ZAC,ZAD,ZAE,ZAF,ZAG,ZAH,Z AJ,ZAL	5
8	PAFZZ	5340-00-337-9619	19207	7373381	CLAMP,LOOP PART OF KIT P/N 57K3598 UOC: DAC,DAD,DAE,DAF,DAG,DA H,DAJ,DAL,DAW,DAX,V14,V15,V16, V17,V18,V19,V20,V21,V22,V24,ZAA, ZAB,ZAC,ZAD,ZAE,ZAF,ZAG,ZAH,Z AJ,ZAL	1
9	PAFZZ	5310-01-409-1642	24617	9419479	NUT,SELF-LOCKING,HE PART OF KIT P/N 57K3598 UOC: DAC,DAD,DAE,DAF,DAG,DA H,DAJ,DAL,DAW,DAX,V14,V15,V16, V17,V18,V19,V20,V21,V22,V24,ZAA, ZAB,ZAC,ZAD,ZAE,ZAF,ZAG,ZAH,Z AJ,ZAL	1
10	MFFZZ		19207	CPR104420-3-AR	TUBING,NONMETALLIC MAKE FROM HOSE,NONMETALLIC,P/N CPR104420-3,AS REQUIRED PART OF KIT P/N 57K3598 UOC: ZAA,ZAB,ZAC,ZAD,ZAE,ZAF, ZAG,ZAH,ZAJ,ZAL	1
11	PAFZZ	5310-00-080-6004	96906	MS27183-14	WASHER,FLAT PART OF KIT P/N 57K3598 UOC: DAC,DAD,DAE,DAF,DAG,DA H,DAJ,DAL,DAW,DAX,V14,V15,V16, V17,V18,V19,V20,V21,V22,V24,ZAA, ZAB,ZAC,ZAD,ZAE,ZAF,ZAG,ZAH,Z AJ,ZAL	1
12	KFFZZ		19207	12450211	HARNESS PART OF KIT P/N 57K3598 UOC: DAC,DAD,DAE,DAF,DAG,DA H,DAJ,DAL,DAW,DAX,V14,V15,V16, V17,V18,V19,V20,V21,V22,V24,ZAA, ZAB,ZAC,ZAD,ZAE,ZAF,ZAG,ZAH,Z AJ,ZAL	1
13	PAFZZ	4730-01-108-6410	81343	12-8 100102BA	ADAPTER,STRAIGHT,PI PART OF KIT P/N 57K3598 UOC: DAC,DAD,DAE,DAF,DAG,DA H,DAJ,DAL,DAW,DAX,V14,V15,V16, V17,V18,V19,V20,V21,V22,V24,ZAA, ZAB,ZAC,ZAD,ZAE,ZAF,ZAG,ZAH,Z AJ,ZAL	1

(1) ITEM NO.	(2) SMR CODE	(3) NSN	(4) CAGEC	(5) PART NUMBER	(6) DESCRIPTION AND USABLE ON CODE (UOC)	(7) QTY
14	MFFZZ		19207	CPR104420-1-AR	TUBING, NONMETALLIC T T PART OF KIT P/N 57K3598 UOC: ZAA, ZAB, ZAC, ZAD, ZAE, ZAF, ZAG, ZAH, ZAJ, ZAL	1
15	PAFZZ	5310-00-953-8628	96906	MS45904-77	WASHER, LOCK PART OF KIT P/ N 57K3598 UOC: DAC, DAD, DAE, DAF, DAG, DA H, DAJ, DAL, DAW, DAX, V14, V15, V16, V17, V18, V19, V20, V21, V22, V24, ZAA, ZAB, ZAC, ZAD, ZAE, ZAF, ZAG, ZAH, Z AJ, ZAL	1
16	PAFZZ	5975-00-074-2072	06383	PLT2SC	STRAP, TIEDOWN, ELECT PART OF KIT P/N 57K3598 UOC: DAC, DAD, DAE, DAF, DAG, DA H, DAJ, DAL, DAW, DAX, V14, V15, V16, V17, V18, V19, V20, V21, V22, V24, ZAA, ZAB, ZAC, ZAD, ZAE, ZAF, ZAG, ZAH, Z AJ, ZAL	20

END OF FIGURE

**FIELD MAINTENANCE
AIR DRYER ACCESSORY KIT, AIR LINE ADAPTER**

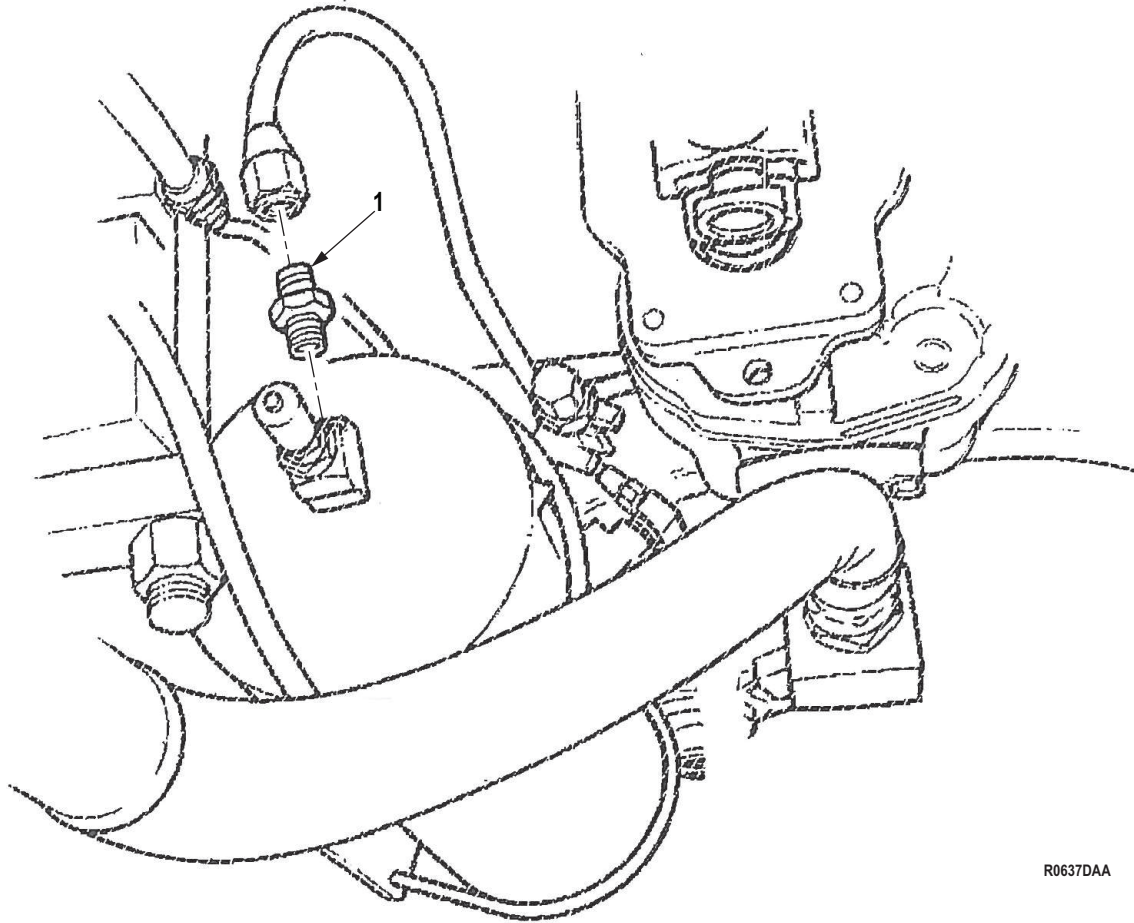

R0637DAA

Figure 618. Air Dryer Accessory Kit, Air Line Adapter.

(1) ITEM NO.	(2) SMR CODE	(3) NSN	(4) CAGEC	(5) PART NUMBER	(6) DESCRIPTION AND USABLE ON CODE (UOC)	(7) QTY
--------------------	-----------------	------------	--------------	--------------------	--	------------

**GROUP 3307 SPECIAL PURPOSE
KITS.**

**FIG. 618. AIR DRYER ACCESSORY KIT,
AIR LINE ADAPTER.**

1	PAFZZ	4730-01-108-6410	81343	12-8 100102BA	ADAPTER, STRAIGHT, PI PART OF KIT P/N 57K3598 UOC: DAC, DAD, DAE, DAF, DAG, DA H, DAJ, DAL, DAW, DAX, V14, V15, V16, V17, V18, V19, V20, V21, V22, V24, ZAA, ZAB, ZAC, ZAD, ZAE, ZAF, ZAG, ZAH, Z AJ, ZAL	1
---	-------	------------------	-------	---------------	---	---

END OF FIGURE

**FIELD MAINTENANCE
AIR DRYER ACCESSORY KIT, WIRE HARNESS AND TUBING**

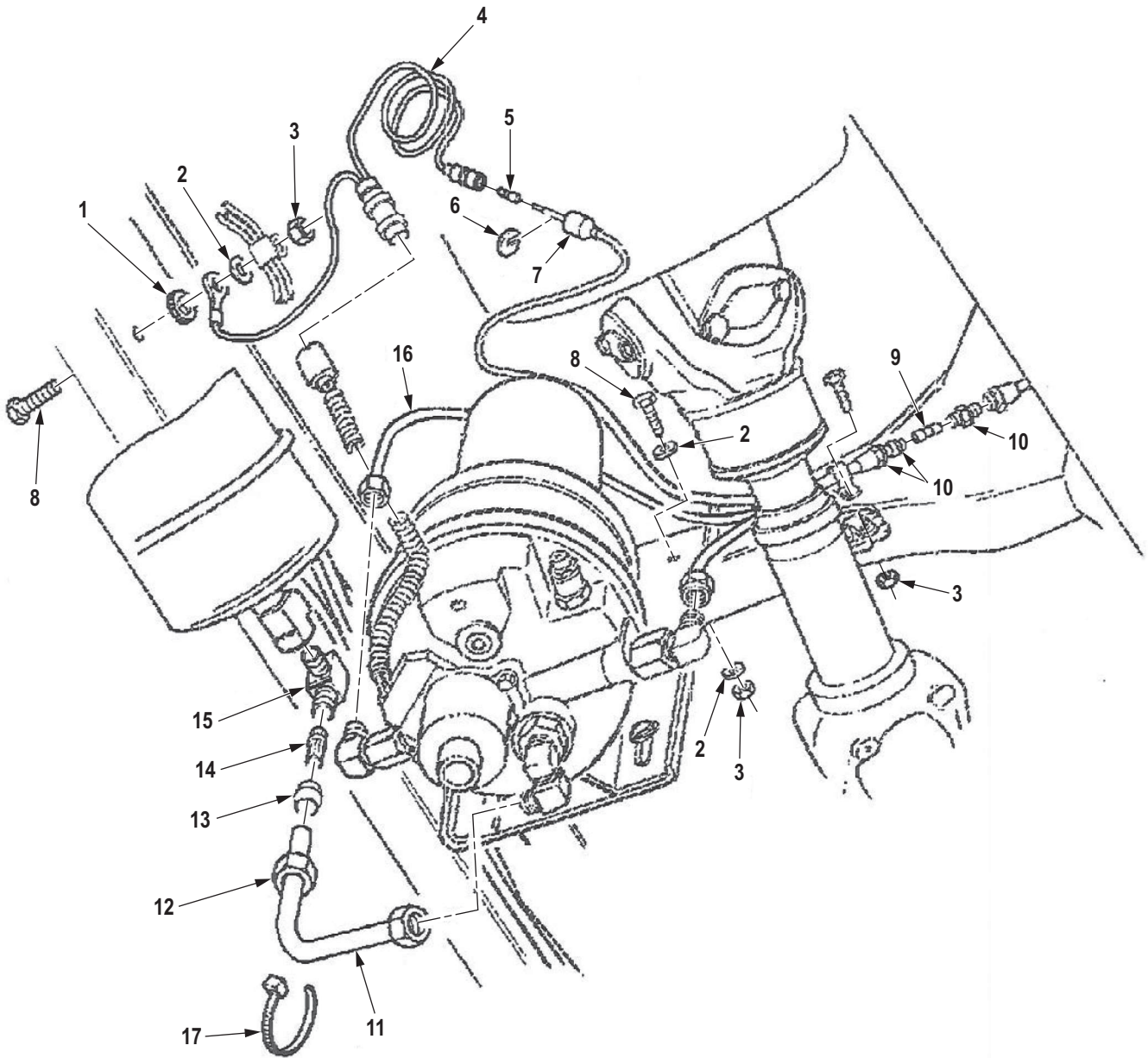

R0638DAA

Figure 619. Air Dryer Accessory Kit, Wire Harness and Tubing.

(1) ITEM NO.	(2) SMR CODE	(3) NSN	(4) CAGEC	(5) PART NUMBER	(6) DESCRIPTION AND USABLE ON CODE (UOC)	(7) QTY
GROUP 3307 SPECIAL PURPOSE KITS.						
FIG. 619. AIR DRYER ACCESSORY KIT, WIRE HARNESS AND TUBING.						
1	PAFZZ	5310-00-953-8628	96906	MS45904-77	WASHER, LOCK PART OF KIT P/N 57K3598 UOC: DAC, DAD, DAE, DAF, DAG, DAH, DAJ, DAL, DAW, DAX, V14, V15, V16, V17, V18, V19, V20, V21, V22, V24, ZAA, ZAB, ZAC, ZAD, ZAE, ZAF, ZAG, ZAH, ZAJ, ZAL	1
2	PAFZZ	5310-00-080-6004	96906	MS27183-14	WASHER, FLAT PART OF KIT P/N 57K3598 UOC: DAC, DAD, DAE, DAF, DAG, DAH, DAJ, DAL, DAW, DAX, V14, V15, V16, V17, V18, V19, V20, V21, V22, V24, ZAA, ZAB, ZAC, ZAD, ZAE, ZAF, ZAG, ZAH, ZAJ, ZAL	1
3	PAFZZ	5310-00-241-6658	81349	M45913/3-5FG8C	NUT, SELF-LOCKING, HE PART OF KIT P/N 57K3598 UOC: DAC, DAD, DAE, DAF, DAG, DAH, DAJ, DAL, DAW, DAX, V14, V15, V16, V17, V18, V19, V20, V21, V22, V24, ZAA, ZAB, ZAC, ZAD, ZAE, ZAF, ZAG, ZAH, ZAJ, ZAL	1
4	KFFZZ		19207	12450211	HARNESS PART OF KIT P/N 57K3598 UOC: DAC, DAD, DAE, DAF, DAG, DAH, DAJ, DAL, DAW, DAX, V14, V15, V16, V17, V18, V19, V20, V21, V22, V24, ZAA, ZAB, ZAC, ZAD, ZAE, ZAF, ZAG, ZAH, ZAJ, ZAL	1
5	PAFZA	5999-00-057-2929	58536	AA52536-2	CONTACT, ELECTRICAL PART OF KIT P/N 57K3598 UOC: DAC, DAD, DAE, DAF, DAG, DAH, DAJ, DAL, DAW, DAX, V14, V15, V16, V17, V18, V19, V20, V21, V22, V24, ZAA, ZAB, ZAC, ZAD, ZAE, ZAF, ZAG, ZAH, ZAJ, ZAL	1
6	PAFZZ	5310-00-833-8567	19207	8338567	WASHER, SLOTTED PART OF KIT P/N 57K3598 UOC: DAC, DAD, DAE, DAF, DAG, DAH, DAJ, DAL, DAW, DAX, V14, V15, V16, V17, V18, V19, V20, V21, V22, V24, ZAA, ZAB, ZAC, ZAD, ZAE, ZAF, ZAG, ZAH, ZAJ, ZAL	1

(1) ITEM NO.	(2) SMR CODE	(3) NSN	(4) CAGEC	(5) PART NUMBER	(6) DESCRIPTION AND USABLE ON CODE (UOC)	(7) QTY
7	PAFZZ	5935-00-572-9180	19207	8338566	SHELL,ELECTRICAL CO PART OF KIT P/N 57K3598 UOC: DAC,DAD,DAE,DAF,DAG,DA H,DAJ,DAL,DAW,DAX,V14,V15,V16, V17,V18,V19,V20,V21,V22,V24,ZAA, ZAB,ZAC,ZAD,ZAE,ZAF,ZAG,ZAH,Z AJ,ZAL	1
8	PAFZZ	5305-00-269-3239	80204	B1821BH038F138N	SCREW,CAP,HEXAGON H PART OF KIT P/N 57K3598 UOC: DAC,DAD,DAE,DAF,DAG,DA H,DAJ,DAL,DAW,DAX,V14,V15,V16, V17,V18,V19,V20,V21,V22,V24,ZAA, ZAB,ZAC,ZAD,ZAE,ZAF,ZAG,ZAH,Z AJ,ZAL	6
9	PAFZZ	4730-01-032-6038	19207	CPR102321-4	INSERT,TUBE FITTING PART OF KIT P/N 57K3598 UOC: DAC,DAD,DAE,DAF,DAG,DA H,DAJ,DAL,DAW,DAX,V14,V15,V16, V17,V18,V19,V20,V21,V22,V24,ZAA, ZAB,ZAC,ZAD,ZAE,ZAF,ZAG,ZAH,Z AJ,ZAL	1
10	PAFZZ	4730-00-278-3220	81343	8-8 120101BA	NIPPLE,TUBE PART OF KIT P/N 57K3598 UOC: DAC,DAD,DAE,DAF,DAG,DA H,DAJ,DAL,DAW,DAX,V14,V15,V16, V17,V18,V19,V20,V21,V22,V24,ZAA, ZAB,ZAC,ZAD,ZAE,ZAF,ZAG,ZAH,Z AJ,ZAL	1
11	MFFZZ		19207	CPR104420-5-AR	HOSE,NONMETALLIC MAKE FROM HOSE,NONMETALLIC,P/N 247607,CUT TO FIT PART OF KIT P/ N 57K3598 UOC: DAC,DAD,DAE,DAF,DAG,DA H,DAJ,DAL,DAW,DAX,V14,V15,V16, V17,V18,V19,V20,V21,V22,V24,ZAA, ZAB,ZAC,ZAD,ZAE,ZAF,ZAG,ZAH,Z AJ,ZAL	1
12	PAFZZ	4730-00-050-4309	81343	12 120111B	NUT,TUBE COUPLING PART OF KIT P/N 57K3598 UOC: ZAA,ZAB,ZAC,ZAD,ZAE,ZAF, ZAG,ZAH,ZAJ,ZAL	1
13	XDFZZ	4730-00-181-8870	81341	2 120115B	SLEEVE,COMPRESSION, PART OF KIT P/N 57K3598 UOC: ZAA,ZAB,ZAC,ZAD,ZAE,ZAF, ZAG,ZAH,ZAJ,ZAL	1
14	PAFZZ	4730-00-180-7031	06853	246091	INSERT,TUBE FITTING PART OF KIT P/N 57K3598 UOC: ZAA,ZAB,ZAC,ZAD,ZAE,ZAF, ZAG,ZAH,ZAJ,ZAL	1

(1) ITEM NO.	(2) SMR CODE	(3) NSN	(4) CAGEC	(5) PART NUMBER	(6) DESCRIPTION AND USABLE ON CODE (UOC)	(7) QTY
15	PAFZZ	4730-01-419-0301	81343	12-8 100202BA	ELBOW,PIPE TO TUBE PART OF KIT P/N 57K3598 UOC: DAC,DAD,DAE,DAF,DAG,DA H,DAJ,DAL,DAW,DAX,V14,V15,V16, V17,V18,V19,V20,V21,V22,V24	1
16	MFFZZ		19207	CPR104420-1-AR	TUBING,NONMETALLIC MAKE FROM TUBING,NONMETALLIC,P/N CPR104420-1,CUT TO FIT PART OF KIT P/N 57K3598 UOC: ZAA,ZAB,ZAC,ZAD,ZAE,ZAF, ZAG,ZAH,ZAJ,ZAL	1
17	PAFZZ	5975-00-074-2072	06383	PLT2SC	STRAP,TIEDOWN,ELECT PART OF KIT P/N 57K3598 UOC: DAC,DAD,DAE,DAF,DAG,DA H,DAJ,DAL,DAW,DAX,V14,V15,V16, V17,V18,V19,V20,V21,V22,V24,ZAA, ZAB,ZAC,ZAD,ZAE,ZAF,ZAG,ZAH,Z AJ,ZAL	20

END OF FIGURE

FIELD MAINTENANCE
AIR DRYER ACCESSORY KIT, AIR DRYER, ATTACHING HOSES AND ADAPTERS

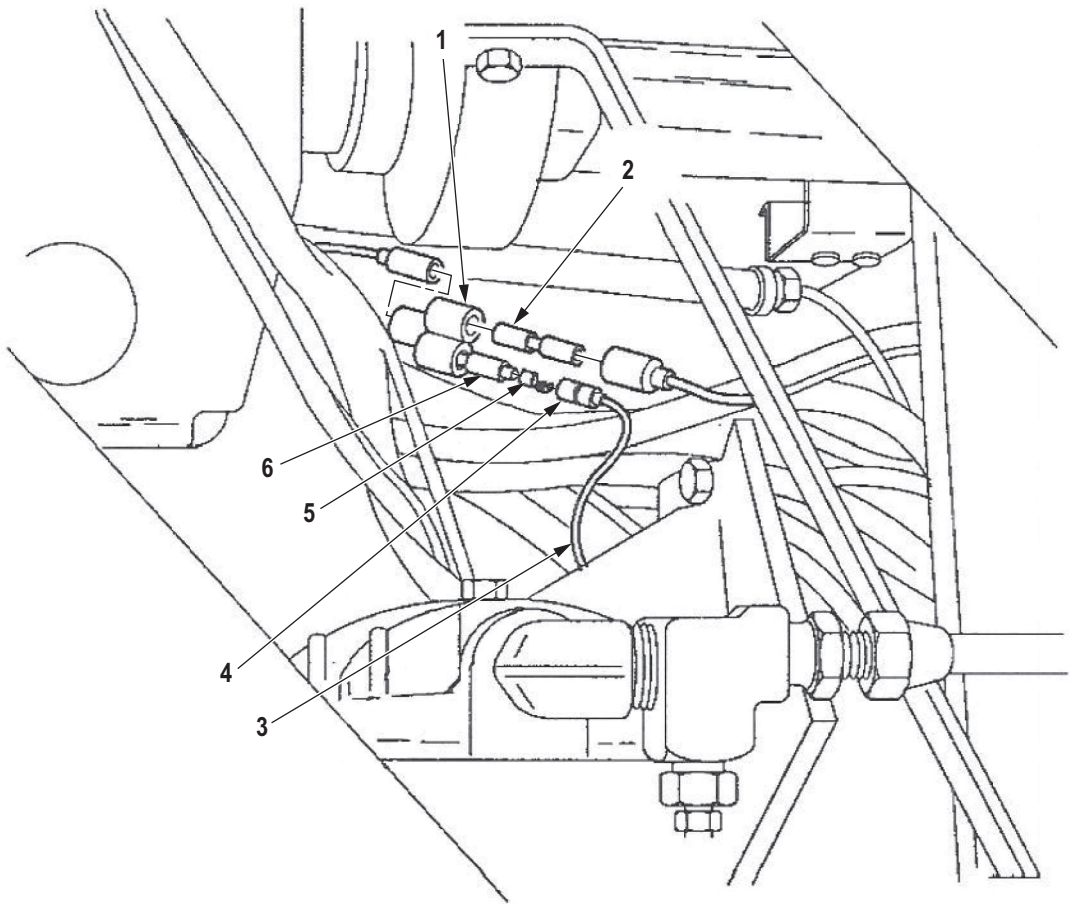

R0639DAA

Figure 620. Air Dryer Accessory Kit, Air Dryer, Attaching Hoses and Adapters.

(1) ITEM NO.	(2) SMR CODE	(3) NSN	(4) CAGEC	(5) PART NUMBER	(6) DESCRIPTION AND USABLE ON CODE (UOC)	(7) QTY
GROUP 3307 SPECIAL PURPOSE KITS.						
FIG. 620. AIR DRYER ACCESSORY KIT, AIR DRYER, ATTACHING HOSES AND ADAPTERS.						
1	PAFZA	5935-00-900-6281	96906	MS27147-1	ADAPTER,CONNECTOR PART OF KIT P/N 57K3598 UOC: DAC,DAD,DAE,DAF,DAG,DAH,DAJ,DAL,DAW,DAX,V14,V15,V16,V17,V18,V19,V20,V21,V22,V24,ZAA,ZAB,ZAC,ZAD,ZAE,ZAF,ZAG,ZAH,ZAJ,ZAL	1
2	PAFZZ	5935-00-807-4109	19207	8741492	ADAPTER,CONNECTOR PART OF KIT P/N 57K3598 UOC: DAC,DAD,DAE,DAF,DAG,DAH,DAJ,DAL,DAW,DAX,V14,V15,V16,V17,V18,V19,V20,V21,V22,V24,ZAA,ZAB,ZAC,ZAD,ZAE,ZAF,ZAG,ZAH,ZAJ,ZAL	1
3	MFFZZ		81349	M13486/1-5-AR	WIRE,ELECTRICAL MAKE FROM WIRE,P/N M13486/1-5, AS REQUIRED PART OF KIT P/N 57K3598 UOC: DAC,DAD,DAE,DAF,DAG,DAH,DAJ,DAL,DAW,DAX,V14,V15,V16,V17,V18,V19,V20,V21,V22,V24,ZAA,ZAB,ZAC,ZAD,ZAE,ZAF,ZAG,ZAH,ZAJ,ZAL	1
4	PAFZZ	5935-00-833-8561	19207	8338561	SHELL,ELECTRICAL CO PART OF KIT P/N 57K3598 UOC: DAC,DAD,DAE,DAF,DAG,DAH,DAJ,DAL,DAW,DAX,V14,V15,V16,V17,V18,V19,V20,V21,V22,V24,ZAA,ZAB,ZAC,ZAD,ZAE,ZAF,ZAG,ZAH,ZAJ,ZAL	1
5	PAFZZ	1015-00-798-2997	19207	7982997	TERMINAL,SOLDERED F PART OF KIT P/N 57K3598 UOC: DAC,DAD,DAE,DAF,DAG,DAH,DAJ,DAL,DAW,DAX,V14,V15,V16,V17,V18,V19,V20,V21,V22,V24,ZAA,ZAB,ZAC,ZAD,ZAE,ZAF,ZAG,ZAH,ZAJ,ZAL	1

(1) ITEM NO.	(2) SMR CODE	(3) NSN	(4) CAGEC	(5) PART NUMBER	(6) DESCRIPTION AND USABLE ON CODE (UOC)	(7) QTY
6	PAFZZ	5970-00-833-8562	19207	8338562	INSULATOR,BUSHING PART OF KIT P/N 57K3598 UOC: DAC,DAD,DAE,DAF,DAG,DA H,DAJ,DAL,DAW,DAX,V14,V15,V16, V17,V18,V19,V20,V21,V22,V24,ZAA, ZAB,ZAC,ZAD,ZAE,ZAF,ZAG,ZAH,Z AJ,ZAL	1

END OF FIGURE

**FIELD MAINTENANCE
CHEMICAL AGENT ALARM MOUNTING KIT**

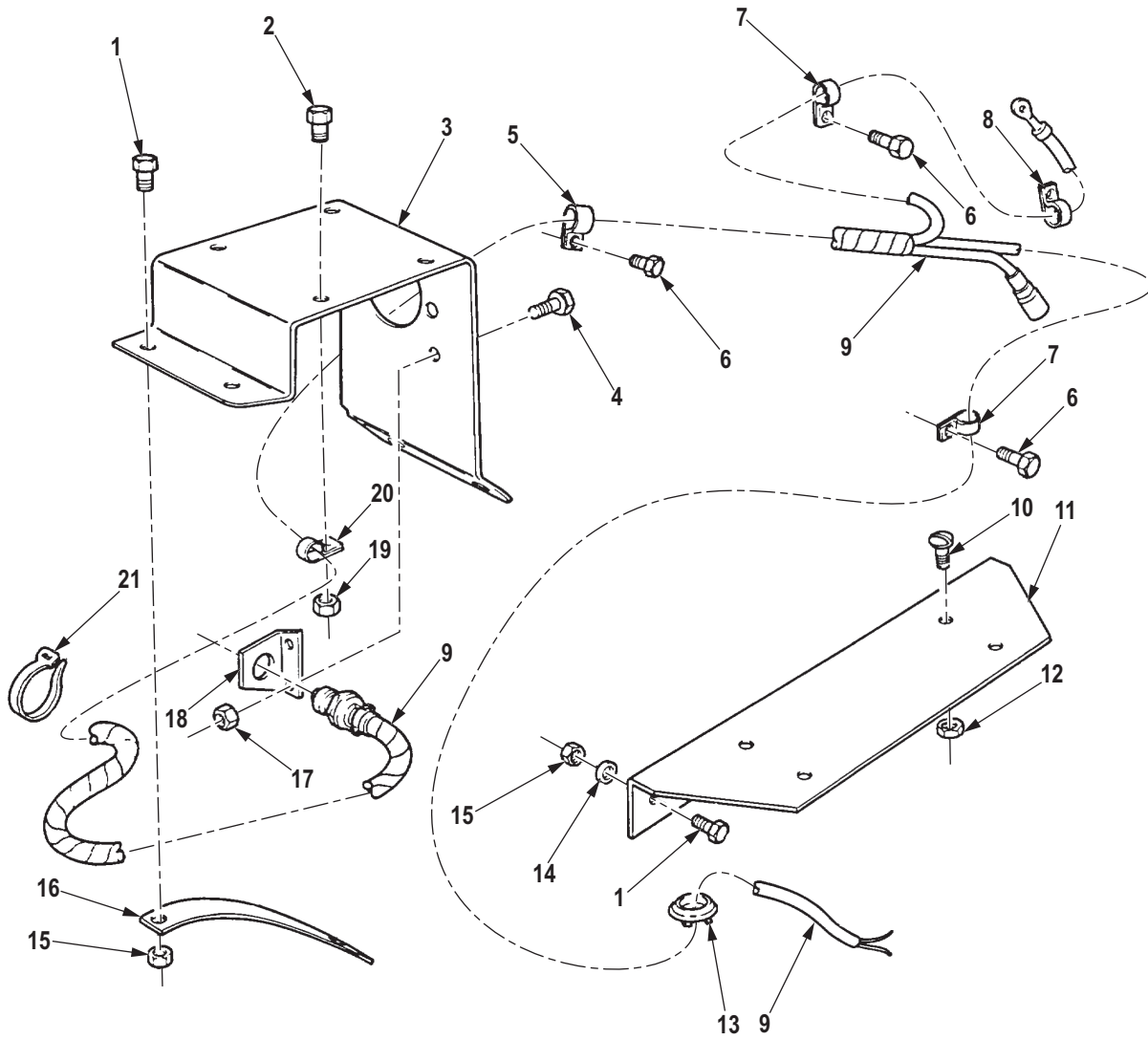

R0640DAA

Figure 621. Chemical Agent Alarm Mounting Kit.

(1) ITEM NO.	(2) SMR CODE	(3) NSN	(4) CAGEC	(5) PART NUMBER	(6) DESCRIPTION AND USABLE ON CODE (UOC)	(7) QTY
GROUP 3307 SPECIAL PURPOSE KITS.						
FIG. 621. CHEMICAL AGENT ALARM MOUNTING KIT.						
1	PAFZZ	5306-00-050-1238	80204	B1821BH031F075N	BOLT,MACHINE PART OF KIT P/ N 12256442 UOC: DAC,DAD,DAE,DAF,DAG,DA H,DAJ,DAL,DAW,DAX,V14,V15,V16, V17,V18,V19,V20,V21,V22,V24,ZAA, ZAB,ZAC,ZAD,ZAE,ZAF,ZAG,ZAH,Z AJ,ZAL	6
2	PAFZZ	5305-00-068-0512	80204	B1821BH025F056N	SCREW,CAP,HEXAGON H PART OF KIT P/N 12256442 UOC: DAC,DAD,DAE,DAF,DAG,DA H,DAJ,DAL,DAW,DAX,V14,V15,V16, V17,V18,V19,V20,V21,V22,V24,ZAA, ZAB,ZAC,ZAD,ZAE,ZAF,ZAG,ZAH,Z AJ,ZAL	4
3	PAFZZ	5340-01-096-5022	19207	12256391	BRACKET,MOUNTING PART OF KIT P/N 12256442 UOC: DAC,DAD,DAE,DAF,DAG,DA H,DAJ,DAL,DAW,DAX,V14,V15,V16, V17,V18,V19,V20,V21,V22,V24,ZAA, ZAB,ZAC,ZAD,ZAE,ZAF,ZAG,ZAH,Z AJ,ZAL	1
4	PAFZZ	5306-00-068-0513	80204	B1821BH025F075N	BOLT,MACHINE PART OF KIT P/ N 12256442 UOC: DAC,DAD,DAE,DAF,DAG,DA H,DAJ,DAL,DAW,DAX,V14,V15,V16, V17,V18,V19,V20,V21,V22,V24,ZAA, ZAB,ZAC,ZAD,ZAE,ZAF,ZAG,ZAH,Z AJ,ZAL	2
5	PAFZZ	5340-00-764-7051	80205	MS21333-69	CLAMP,LOOP PART OF KIT P/N 12256442 UOC: DAC,DAD,DAE,DAF,DAG,DA H,DAJ,DAL,DAW,DAX,V14,V15,V16, V17,V18,V19,V20,V21,V22,V24,ZAA, ZAB,ZAC,ZAD,ZAE,ZAF,ZAG,ZAH,Z AJ,ZAL	3
6	PAFZZ	5305-00-855-0957	45152	2477HX	SCREW,TAPPING PART OF KIT P/N 12256442 UOC: DAC,DAD,DAE,DAF,DAG,DA H,DAJ,DAL,DAW,DAX,V14,V15,V16, V17,V18,V19,V20,V21,V22,V24,ZAA, ZAB,ZAC,ZAD,ZAE,ZAF,ZAG,ZAH,Z AJ,ZAL	5

(1) ITEM NO.	(2) SMR CODE	(3) NSN	(4) CAGEC	(5) PART NUMBER	(6) DESCRIPTION AND USABLE ON CODE (UOC)	(7) QTY
7	PAFZZ	5340-00-079-7837	80205	MS21333-67	CLAMP,LOOP PART OF KIT P/N 12256442 UOC: DAC,DAD,DAE,DAF,DAG,DA H,DAJ,DAL,DAW,DAX,V14,V15,V16, V17,V18,V19,V20,V21,V22,V24,ZAA, ZAB,ZAC,ZAD,ZAE,ZAF,ZAG,ZAH,Z AJ,ZAL	2
8	PAFZZ	5340-00-057-3025	80205	MS21333-108	CLAMP,LOOP PART OF KIT P/N 12256442 UOC: DAC,DAD,DAE,DAF,DAG,DA H,DAJ,DAL,DAW,DAX,V14,V15,V16, V17,V18,V19,V20,V21,V22,V24,ZAA, ZAB,ZAC,ZAD,ZAE,ZAF,ZAG,ZAH,Z AJ,ZAL	1
9	XDFZZ		19207	12257123	CABLE ASSEMBLY,SPEC PART OF KIT P/N 12256442 UOC: DAC,DAD,DAE,DAF,DAG,DA H,DAJ,DAL,DAW,DAX,V14,V15,V16, V17,V18,V19,V20,V21,V22,V24,ZAA, ZAB,ZAC,ZAD,ZAE,ZAF,ZAG,ZAH,Z AJ,ZAL	1
10	PAFZZ	5305-00-989-7434	80205	MS35207-263	SCREW,MACHINE PART OF KIT P/N 12256442 UOC: DAC,DAD,DAE,DAF,DAG,DA H,DAJ,DAL,DAW,DAX,V14,V15,V16, V17,V18,V19,V20,V21,V22,V24,ZAA, ZAB,ZAC,ZAD,ZAE,ZAF,ZAG,ZAH,Z AJ,ZAL	4
11	KFFZZ		19207	12257122	BRACKET,ANGLE PART OF KIT P/N 12256442 UOC: DAC,DAD,DAE,DAF,DAG,DA H,DAJ,DAL,DAW,DAX,V14,V15,V16, V17,V18,V19,V20,V21,V22,V24,ZAA, ZAB,ZAC,ZAD,ZAE,ZAF,ZAG,ZAH,Z AJ,ZAL	1
12	PAFZZ	5310-00-807-1467	80205	MS21042-3	NUT,SELF-LOCKING,EX PART OF KIT P/N 12256442 UOC: DAC,DAD,DAE,DAF,DAG,DA H,DAJ,DAL,DAW,DAX,V14,V15,V16, V17,V18,V19,V20,V21,V22,V24,ZAA, ZAB,ZAC,ZAD,ZAE,ZAF,ZAG,ZAH,Z AJ,ZAL	4
13	PAFZZ	5325-00-737-3246	70797	3104	GROMMET,NONMETALLIC PART OF KIT P/N 12256442 UOC: DAC,DAD,DAE,DAF,DAG,DA H,DAJ,DAL,DAW,DAX,V14,V15,V16, V17,V18,V19,V20,V21,V22,V24,ZAA, ZAB,ZAC,ZAD,ZAE,ZAF,ZAG,ZAH,Z AJ,ZAL	1

(1) ITEM NO.	(2) SMR CODE	(3) NSN	(4) CAGEC	(5) PART NUMBER	(6) DESCRIPTION AND USABLE ON CODE (UOC)	(7) QTY
14	PAFZZ	5310-00-809-3078	96906	MS27183-11	WASHER,FLAT PART OF KIT P/N 12256442 UOC: DAC,DAD,DAE,DAF,DAG,DA H,DAJ,DAL,DAW,DAX,V14,V15,V16, V17,V18,V19,V20,V21,V22,V24,ZAA, ZAB,ZAC,ZAD,ZAE,ZAF,ZAG,ZAH,Z AJ,ZAL	2
15	PAFZZ	5310-00-241-6658	81349	M45913/3-5FG8C	NUT,SELF-LOCKING,HE PART OF KIT P/N 12256442 UOC: DAC,DAD,DAE,DAF,DAG,DA H,DAJ,DAL,DAW,DAX,V14,V15,V16, V17,V18,V19,V20,V21,V22,V24,ZAA, ZAB,ZAC,ZAD,ZAE,ZAF,ZAG,ZAH,Z AJ,ZAL	6
16	KFFZZ		19207	12256390	STRAP,RETAINING PART OF KIT P/N 12256442 UOC: DAC,DAD,DAE,DAF,DAG,DA H,DAJ,DAL,DAW,DAX,V14,V15,V16, V17,V18,V19,V20,V21,V22,V24,ZAA, ZAB,ZAC,ZAD,ZAE,ZAF,ZAG,ZAH,Z AJ,ZAL	1
17	PAFZZ	5310-00-935-9022	81349	M45913/3-4FG8C	NUT,SELF-LOCKING,HE PART OF KIT P/N 12256442 UOC: DAC,DAD,DAE,DAF,DAG,DA H,DAJ,DAL,DAW,DAX,V14,V15,V16, V17,V18,V19,V20,V21,V22,V24,ZAA, ZAB,ZAC,ZAD,ZAE,ZAF,ZAG,ZAH,Z AJ,ZAL	2
18	KFFZZ		19207	11609734	BRACKET,ANGLE PART OF KIT P/N 12256442 UOC: DAC,DAD,DAE,DAF,DAG,DA H,DAJ,DAL,DAW,DAX,V14,V15,V16, V17,V18,V19,V20,V21,V22,V24,ZAA, ZAB,ZAC,ZAD,ZAE,ZAF,ZAG,ZAH,Z AJ,ZAL	1
19	PAFZZ	5310-00-877-5796	80205	MS21044N4	NUT,SELF-LOCKING,HE 1/4-28 UNF-3B R.H. PART OF KIT P/N 12256442 UOC: DAC,DAD,DAE,DAF,DAG,DA H,DAJ,DAL,DAW,DAX,V14,V15,V16, V17,V18,V19,V20,V21,V22,V24,ZAA, ZAB,ZAC,ZAD,ZAE,ZAF,ZAG,ZAH,Z AJ,ZAL	4
20	PAFZZ	5340-00-057-3037	80205	MS21333-111	CLAMP,LOOP PART OF KIT P/N 12256442 UOC: DAC,DAD,DAE,DAF,DAG,DA H,DAJ,DAL,DAW,DAX,V14,V15,V16, V17,V18,V19,V20,V21,V22,V24,ZAA, ZAB,ZAC,ZAD,ZAE,ZAF,ZAG,ZAH,Z AJ,ZAL	1

(1) ITEM NO.	(2) SMR CODE	(3) NSN	(4) CAGEC	(5) PART NUMBER	(6) DESCRIPTION AND USABLE ON CODE (UOC)	(7) QTY
21	PAFZZ	5975-00-984-6582	96906	MS3367-1-0	STRAP,TIEDOWN,ELECT PART OF KIT P/N 12256442 UOC: DAC,DAD,DAE,DAF,DAG,DA H,DAJ,DAL,DAW,DAX,V14,V15,V16, V17,V18,V19,V20,V21,V22,V24,ZAA, ZAB,ZAC,ZAD,ZAE,ZAF,ZAG,ZAH,Z AJ,ZAL	1

END OF FIGURE

FIELD MAINTENANCE
ATMOSPHERIC FUEL TANK VENT SYSTEM KIT, CHECK VALVE AND MOUNTING HARDWARE

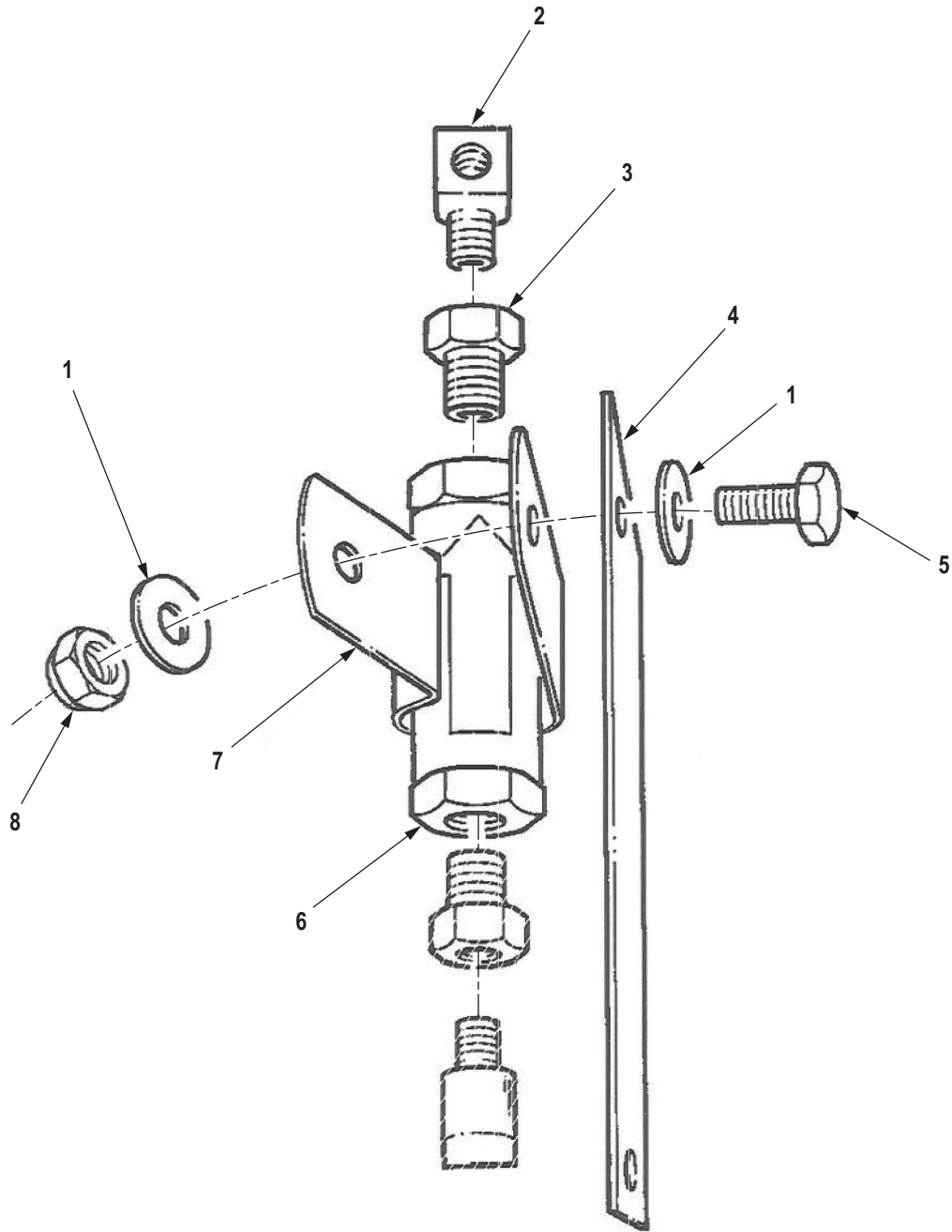

R0641DAA

Figure 622. Atmospheric Fuel Tank Vent System Kit, Check Valve and Mounting Hardware.

(1) ITEM NO.	(2) SMR CODE	(3) NSN	(4) CAGEC	(5) PART NUMBER	(6) DESCRIPTION AND USABLE ON CODE (UOC)	(7) QTY
GROUP 3307 SPECIAL PURPOSE KITS.						
FIG. 622. ATMOSPHERIC FUEL TANK VENT SYSTEM KIT, CHECK VALVE AND MOUNTING HARDWARE.						
1	PAFZZ	5310-00-080-6004	96906	MS27183-14	WASHER,FLAT PART OF KIT P/N 12301347 UOC: DAC,DAD,DAE,DAF,DAG,DAH,DAJ,DAL,DAW,DAX,V14,V15,V16,V17,V18,V19,V20,V21,V22,V24	2
2	PAFZZ	4730-00-014-3343	81343	5-4040202	ELBOW,PIPE TO TUBE PART OF KIT P/N 12301347 UOC: DAC,DAD,DAE,DAF,DAG,DAH,DAJ,DAL,DAW,DAX,V14,V15,V16,V17,V18,V19,V20,V21,V22,V24	2
3	PAFZZ	4730-00-189-3029	96906	MS14315-2X	BUSHING,PIPE PART OF KIT P/N 12301347 UOC: DAC,DAD,DAE,DAF,DAG,DAH,DAJ,DAL,DAW,DAX,V14,V15,V16,V17,V18,V19,V20,V21,V22,V24	2
4	PAFZZ	5340-01-319-4925	19207	12301348	PLATE,MOUNTING PART OF KIT P/N 12301347 UOC: DAC,DAD,DAE,DAF,DAG,DAH,DAJ,DAL,DAW,DAX,V14,V15,V16,V17,V18,V19,V20,V21,V22,V24	1
5	PAFZZ	5305-00-269-2803	80205	MS90726-60	SCREW,CAP,HEXAGON H PART OF KIT P/N 12301347 UOC: DAC,DAD,DAE,DAF,DAG,DAH,DAJ,DAL,DAW,DAX,V14,V15,V16,V17,V18,V19,V20,V21,V22,V24	1
6	PAFZZ	4820-01-317-8227	19207	12301495	VALVE,CHECK PART OF KIT P/N 12301347 UOC: DAC,DAD,DAE,DAF,DAG,DAH,DAJ,DAL,DAW,DAX,V14,V15,V16,V17,V18,V19,V20,V21,V22,V24	1
7	PAFZZ	5340-01-107-9931	19207	7529133-4	CLAMP,LOOP PART OF KIT P/N 12301347 UOC: DAC,DAD,DAE,DAF,DAG,DAH,DAJ,DAL,DAW,DAX,V14,V15,V16,V17,V18,V19,V20,V21,V22,V24	1
8	PAFZZ	5310-00-959-1488	81349	M45913/2-6FG5C	NUT,SELF-LOCKING,HE PART OF KIT P/N 12301347 UOC: DAC,DAD,DAE,DAF,DAG,DAH,DAJ,DAL,DAW,DAX,V14,V15,V16,V17,V18,V19,V20,V21,V22,V24	1

END OF FIGURE

**FIELD MAINTENANCE
ATMOSPHERIC FUEL TANK VENT SYSTEM KIT, TEE CONNECTOR AND ADAPTERS**

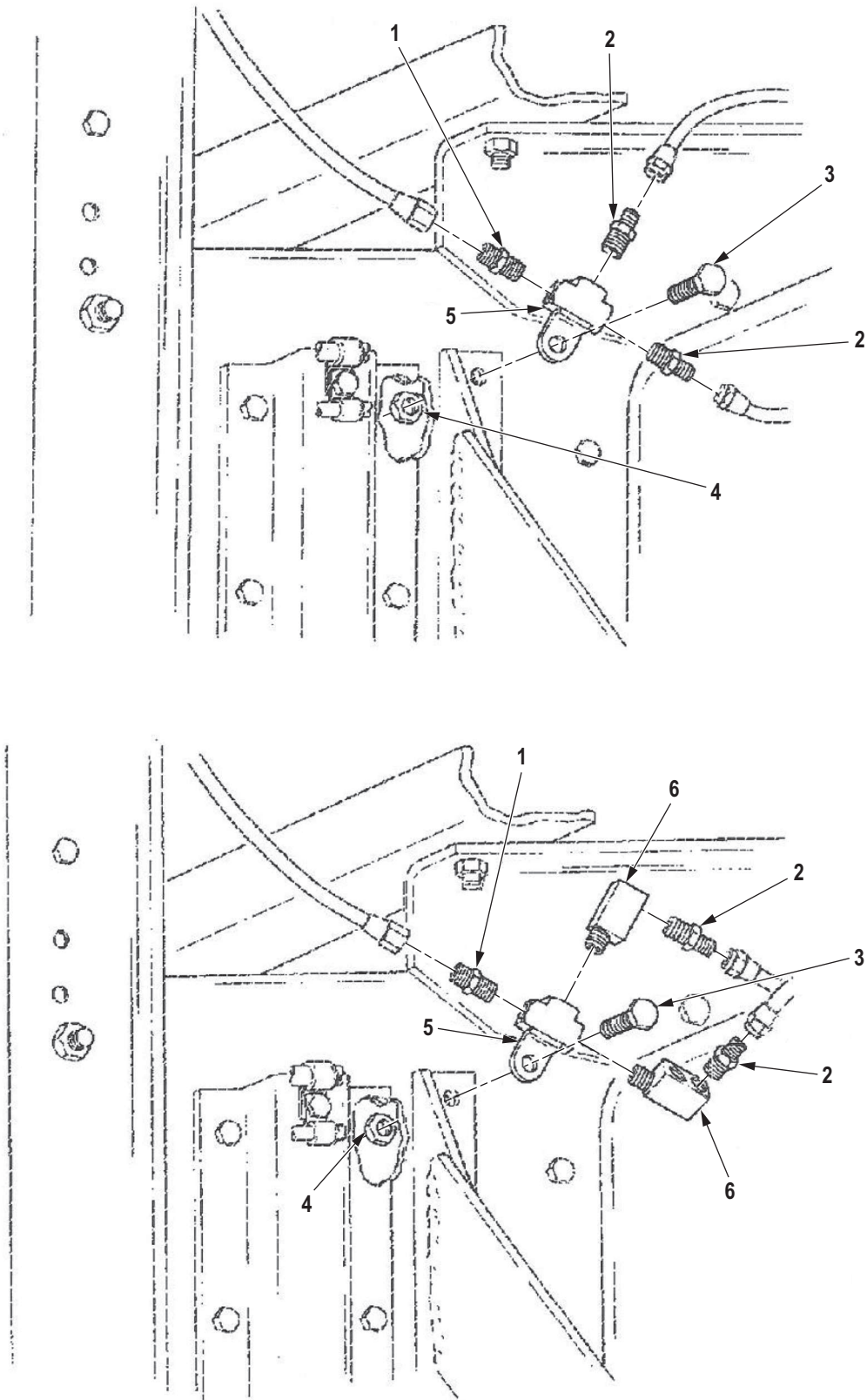

R0642DAA

Figure 623. Atmospheric Fuel Tank Vent System Kit, Tee Connector and Adapters.

(1) ITEM NO.	(2) SMR CODE	(3) NSN	(4) CAGEC	(5) PART NUMBER	(6) DESCRIPTION AND USABLE ON CODE (UOC)	(7) QTY
GROUP 3307 SPECIAL PURPOSE KITS.						
FIG. 623. ATMOSPHERIC FUEL TANK VENT SYSTEM KIT, TEE CONNECTOR AND ADAPTERS.						
1	PAFZZ	4730-00-069-1186	03533	104-4	ADAPTER,STRAIGHT,PI PART OF KIT P/N 12301347 UOC: DAC,DAD,DAE,DAF,DAG,DAH,DAJ,DAL,DAW,DAX,V14,V15,V16,V17,V18,V19,V20,V21,V22,V24	1
2	PAFZZ	4730-00-270-4580	81343	SAE J246 4-4 120102BA	ADAPTER,STRAIGHT,PI PART OF KIT P/N 12301347 UOC: DAC,DAD,DAE,DAF,DAG,DAH,DAJ,DAL,DAW,DAX,V14,V15,V16,V17,V18,V19,V20,V21,V22,V24	4
3	PAFZZ	5305-00-719-5235	80204	B1821BH050F175N	SCREW,CAP,HEXAGON H PART OF KIT P/N 12301347 UOC: DAC,DAD,DAE,DAF,DAG,DAH,DAJ,DAL,DAW,DAX,V14,V15,V16,V17,V18,V19,V20,V21,V22,V24	1
4	PAFZZ	5310-00-488-3888	81349	M45913/3-8FG8C	NUT,SELF-LOCKING,HE PART OF KIT P/N 12301347 UOC: DAC,DAD,DAE,DAF,DAG,DAH,DAJ,DAL,DAW,DAX,V14,V15,V16,V17,V18,V19,V20,V21,V22,V24	1
5	PAFZZ	4730-01-317-8902	19207	12301228	TEE,PIPE PART OF KIT P/N 12301347 UOC: DAC,DAD,DAE,DAF,DAG,DAH,DAJ,DAL,DAW,DAX,V14,V15,V16,V17,V18,V19,V20,V21,V22,V24	1
6	PAFZZ	4730-01-107-9692	19207	12255985	ELBOW,PIPE PART OF KIT P/N 12301347 UOC: DAC,DAD,DAE,DAF,DAG,DAH,DAJ,DAL,DAW,DAX,V14,V15,V16,V17,V18,V19,V20,V21,V22,V24	2

END OF FIGURE

**FIELD MAINTENANCE
ATMOSPHERIC FUEL TANK VENT SYSTEM KIT, TUBE ASSEMBLY AND MOUNTING HARDWARE**

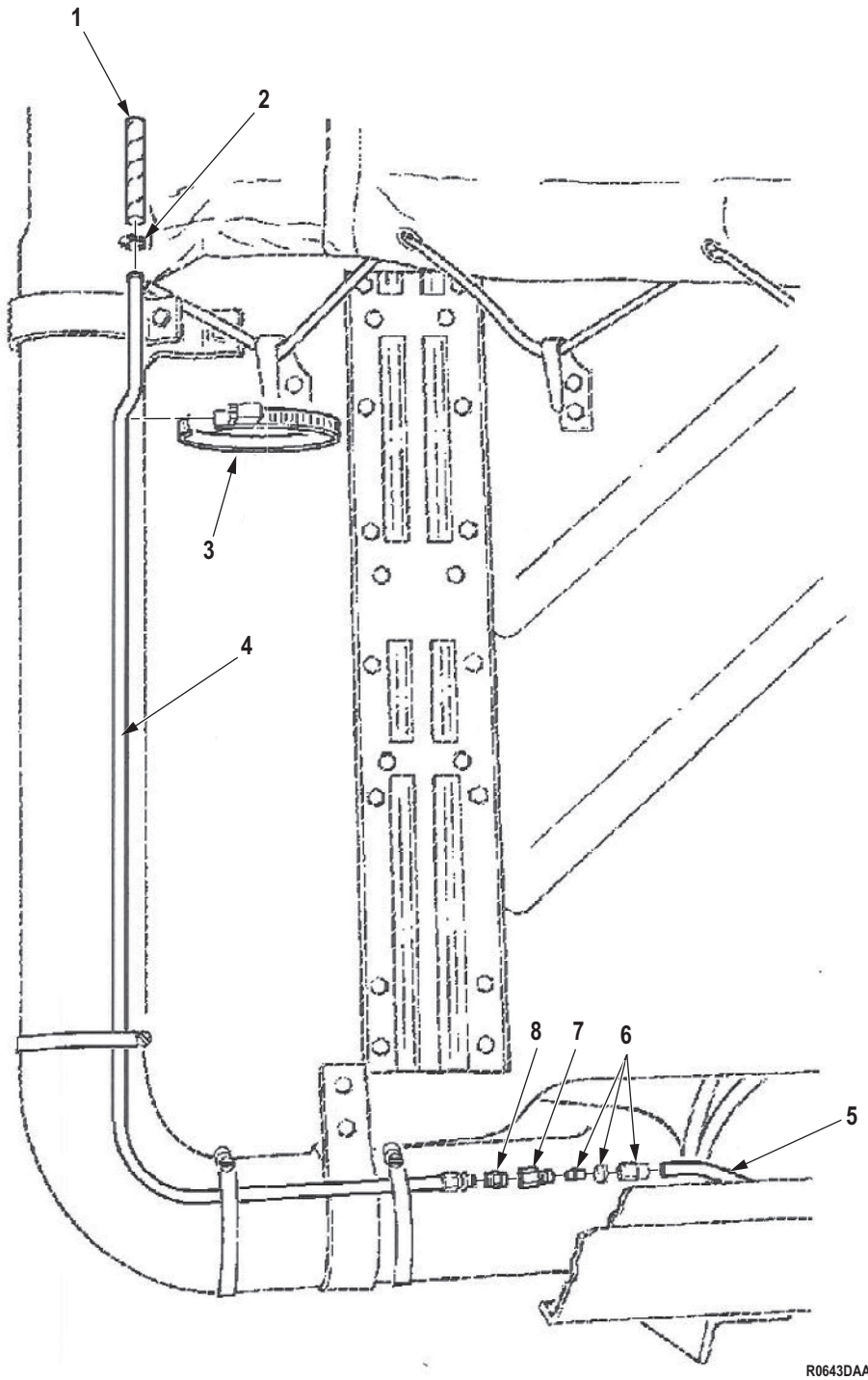

R0643DAA

Figure 624. Atmospheric Fuel Tank Vent System Kit, Tube Assembly and Mounting Hardware.

(1) ITEM NO.	(2) SMR CODE	(3) NSN	(4) CAGEC	(5) PART NUMBER	(6) DESCRIPTION AND USABLE ON CODE (UOC)	(7) QTY
GROUP 3307 SPECIAL PURPOSE KITS.						
FIG. 624. ATMOSPHERIC FUEL TANK VENT SYSTEM KIT, TUBE ASSEMBLY AND MOUNTING HARDWARE.						
1	KFFZZ		19207	12301491	HOSE VENT LINE PART OF KIT P/N 12301347 UOC: DAC,DAD,DAE,DAF,DAG,DA H,DAJ,DAL,DAW,DAX,V14,V15,V16, V17,V18,V19,V20,V21,V22,V24	1
2	PAFZZ	4730-01-331-6631	19207	11640805-2	CLAMP,HOSE PART OF KIT P/N 12301347 UOC: DAC,DAD,DAE,DAF,DAG,DA H,DAJ,DAL,DAW,DAX,V14,V15,V16, V17,V18,V19,V20,V21,V22,V24	2
3	PAFZZ	4730-00-908-6294	58536	A-A-52506-F-104	CLAMP,HOSE PART OF KIT P/N 12301347 UOC: DAC,DAD,DAE,DAF,DAG,DA H,DAJ,DAL,DAW,DAX,V14,V15,V16, V17,V18,V19,V20,V21,V22,V24	4
4	PAFZZ	4710-01-318-2724	19207	12301244	TUBE,BENT,METALLIC PART OF KIT P/N 12301347 UOC: DAC,DAD,DAE,DAF,DAG,DA H,DAJ,DAL,DAW,DAX,V14,V15,V16, V17,V18,V19,V20,V21,V22,V24	1
5	MFFZZ		81343	J844TYBSIZE 3/8 BLACK-AR	HOSE,NONMETALLIC MAKE FROM HOSE,P/N J844TYBSIZE 3/8 BLACK,AS REQUIRED PART OF KIT P/N 12301347 UOC: DAC,DAD,DAE,DAF,DAG,DA H,DAJ,DAL,DAW,DAX,V14,V15,V16, V17,V18,V19,V20,V21,V22,V24	1
6	PAFZZ	4730-01-079-8821	19207	CPR102321-1	INSERT,TUBE FITTING PART OF KIT P/N 12301347 UOC: DAC,DAD,DAE,DAF,DAG,DA H,DAJ,DAL,DAW,DAX,V14,V15,V16, V17,V18,V19,V20,V21,V22,V24	2
6	PAFZZ	4730-00-132-4588	19207	11648703	INSERT,TUBE FITTING PART OF KIT P/N 12301347 UOC: DAE,DAF,DAG,DAH,DAL,V18, V19,V20,V21,V22,ZAE,ZAF,ZAG,ZAH,ZAL	4
7	PAFZZ	4730-00-350-9761	81346	SAE J246 6-4 120103BA	ADAPTER,STRAIGHT,PI PART OF KIT P/N 12301347 UOC: DAC,DAD,DAE,DAF,DAG,DA H,DAJ,DAL,DAW,DAX,V14,V15,V16, V17,V18,V19,V20,V21,V22,V24	1

(1) ITEM NO.	(2) SMR CODE	(3) NSN	(4) CAGEC	(5) PART NUMBER	(6) DESCRIPTION AND USABLE ON CODE (UOC)	(7) QTY
8	PAFZZ	4730-00-221-5195	96906	MS51819-7SS	ADAPTER,STRAIGHT,PI PART OF KIT P/N 12301347 UOC: DAC,DAD,DAE,DAF,DAG,DA H,DAJ,DAL,DAW,DAX,V14,V15,V16, V17,V18,V19,V20,V21,V22,V24	1

END OF FIGURE

FIELD MAINTENANCE
ATMOSPHERIC FUEL TANK VENT SYSTEM KIT, DOUBLE ELBOW PLUG

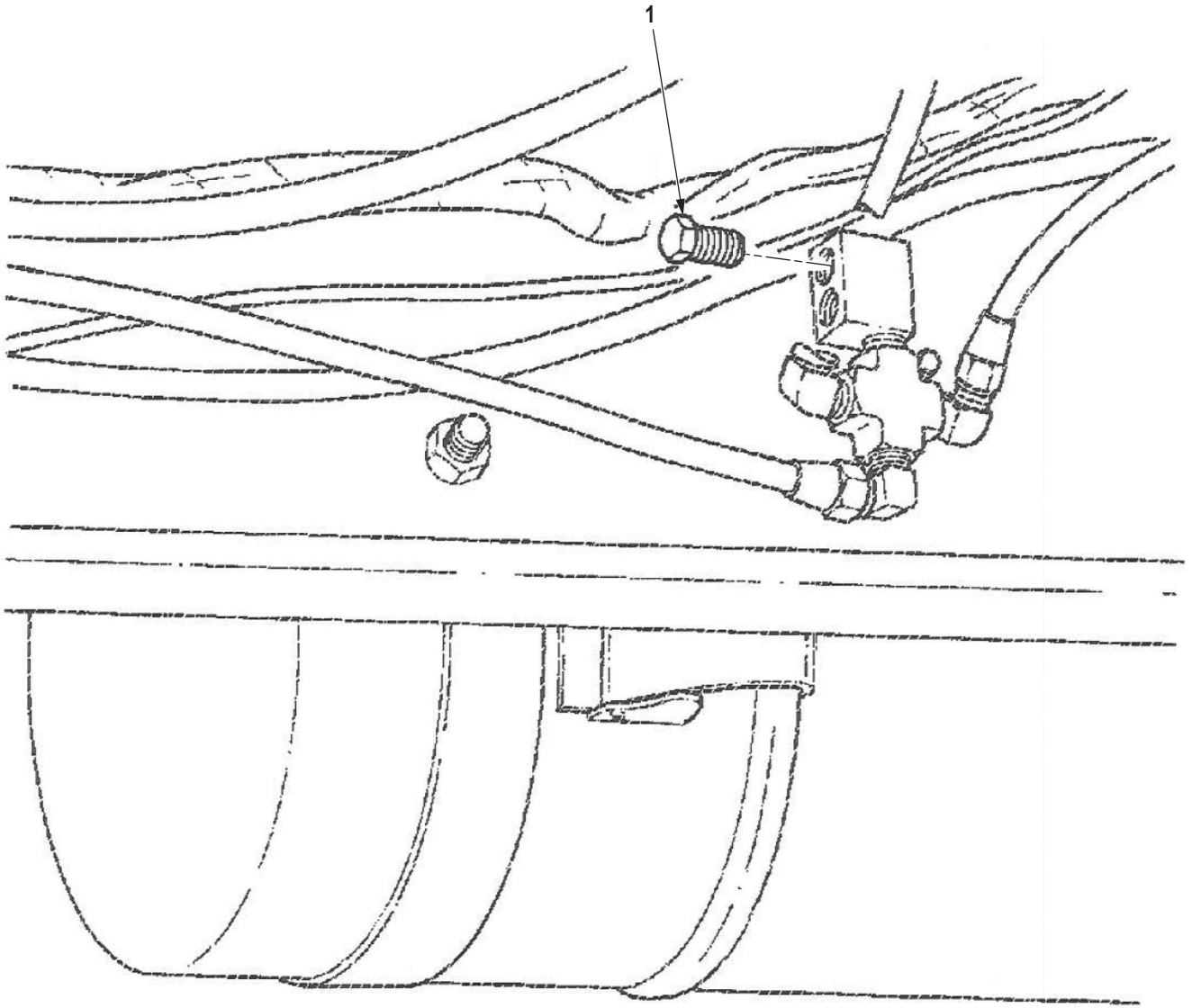

R0644DAA

Figure 625. Atmospheric Fuel Tank Vent System Kit, Double Elbow Plug.

(1) ITEM NO.	(2) SMR CODE	(3) NSN	(4) CAGEC	(5) PART NUMBER	(6) DESCRIPTION AND USABLE ON CODE (UOC)	(7) QTY
1	PAFZZ	4730-00-188-3513	81343	AS4863-02	<p>GROUP 3307 SPECIAL PURPOSE KITS.</p> <p>FIG. 625. ATMOSPHERIC FUEL TANK VENT SYSTEM KIT, DOUBLE ELBOW PLUG.</p> <p>PLUG,PIPE PART OF KIT P/N 12301347 UOC: DAC,DAD,DAE,DAF,DAG,DAH,DAJ,DAL,DAW,DAX,V14,V15,V16,V17,V18,V19,V20,V21,V22,V24</p>	2

END OF FIGURE

**FIELD MAINTENANCE
ATMOSPHERIC FUEL TANK VENT SYSTEM KIT, TUBE ASSEMBLIES AND MOUNTING HARDWARE**

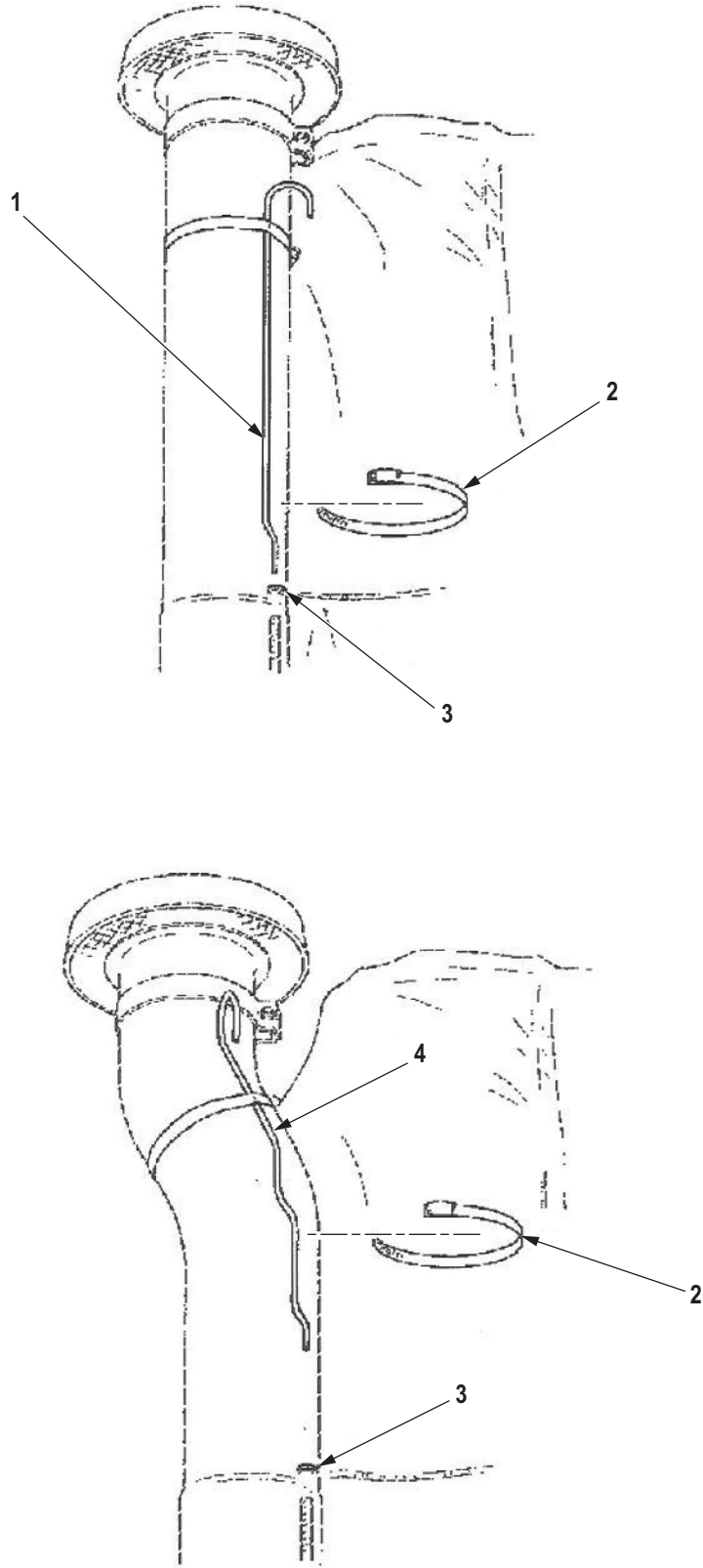

R0645DAA

Figure 626. Atmospheric Fuel Tank Vent System Kit, Tube Assemblies and Mounting Hardware.

(1) ITEM NO.	(2) SMR CODE	(3) NSN	(4) CAGEC	(5) PART NUMBER	(6) DESCRIPTION AND USABLE ON CODE (UOC)	(7) QTY
GROUP 3307 SPECIAL PURPOSE KITS.						
FIG. 626. ATMOSPHERIC FUEL TANK VENT SYSTEM KIT, TUBE ASSEMBLIES AND MOUNTING HARDWARE.						
1	PAFZZ	4710-01-318-2723	19207	12301243	TUBE,BENT,METALLIC PART OF KIT P/N 12301347 UOC: DAC,DAD,DAE,DAF,DAG,DA H,DAJ,DAL,DAW,DAX,V14,V15,V16, V17,V18,V19,V20,V21,V22,V24 1	1
2	PAFZZ	4730-00-908-6294	58536	A-A-52506-F-104	CLAMP,HOSE PART OF KIT P/N 12301347 UOC: DAC,DAD,DAE,DAF,DAG,DA H,DAJ,DAL,DAW,DAX,V14,V15,V16, V17,V18,V19,V20,V21,V22,V24 2	2
3	PAFZZ	4730-01-331-6631	19207	11640805-2	CLAMP,HOSE PART OF KIT P/N 12301347 UOC: DAC,DAD,DAE,DAF,DAG,DA H,DAJ,DAL,DAW,DAX,V14,V15,V16, V17,V18,V19,V20,V21,V22,V24 1	1
4	PAFZZ	4710-01-318-2722	19207	12301242	TUBE,BENT,METALLIC PART OF KIT P/N 12301347 UOC: DAC,DAD,DAE,DAF,DAG,DA H,DAJ,DAL,DAW,DAX,V14,V15,V16, V17,V18,V19,V20,V21,V22,V24 1	1

END OF FIGURE

**FIELD MAINTENANCE
ATMOSPHERIC FUEL TANK VENT SYSTEM KIT, TUBE ASSEMBLIES AND MOUNTING HARDWARE**

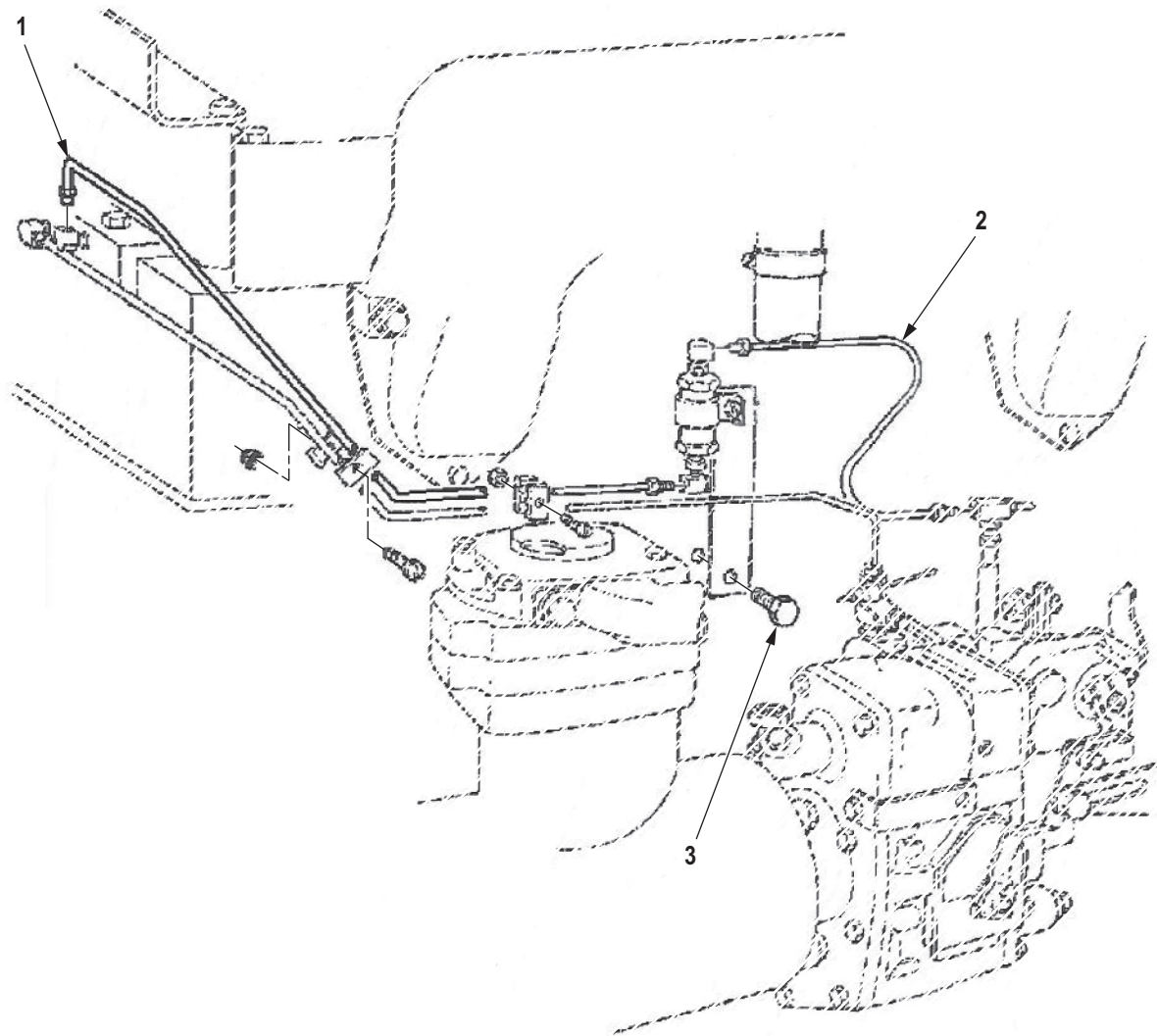

R0646DAA

Figure 627. Atmospheric Fuel Tank Vent System Kit, Tube Assemblies and Mounting Hardware.

(1) ITEM NO.	(2) SMR CODE	(3) NSN	(4) CAGEC	(5) PART NUMBER	(6) DESCRIPTION AND USABLE ON CODE (UOC)	(7) QTY
GROUP 3307 SPECIAL PURPOSE KITS.						
FIG. 627. ATMOSPHERIC FUEL TANK VENT SYSTEM KIT, TUBE ASSEMBLIES AND MOUNTING HARDWARE.						
1	PAFZZ	4710-01-318-1498	19207	12301493	TUBE ASSEMBLY,METAL PART OF KIT P/N 12301347 UOC: DAC,DAD,DAE,DAF,DAG,DA H,DAJ,DAL,DAW,DAX,V14,V15,V16, V17,V18,V19,V20,V21,V22,V24 1	1
2	PAFZZ	4710-01-318-1497	19207	12301492-1	TUBE ASSEMBLY,METAL PART OF KIT P/N 12301347 UOC: DAC,DAD,DAE,DAF,DAG,DA H,DAJ,DAL,DAW,DAX,V14,V15,V16, V17,V18,V19,V20,V21,V22,V24 1	1
2	PAFZZ	4710-01-333-3006	34623	12301492-2	TUBE ASSEMBLY,METAL PART OF KIT P/N 12301347 UOC: DAC,DAD,DAE,DAF,DAG,DA H,DAJ,DAL,DAW,DAX,V14,V15,V16, V17,V18,V19,V20,V21,V22,V24 1	1
3	PAFZZ	5305-01-277-0423	80204	B1821BH056F075N	SCREW,CAP,HEXAGON H PART OF KIT P/N 12301347 UOC: DAC,DAD,DAE,DAF,DAG,DA H,DAJ,DAL,DAW,DAX,V14,V15,V16, V17,V18,V19,V20,V21,V22,V24 1	1

END OF FIGURE

**FIELD MAINTENANCE
A-FRAME COMPONENTS KIT**

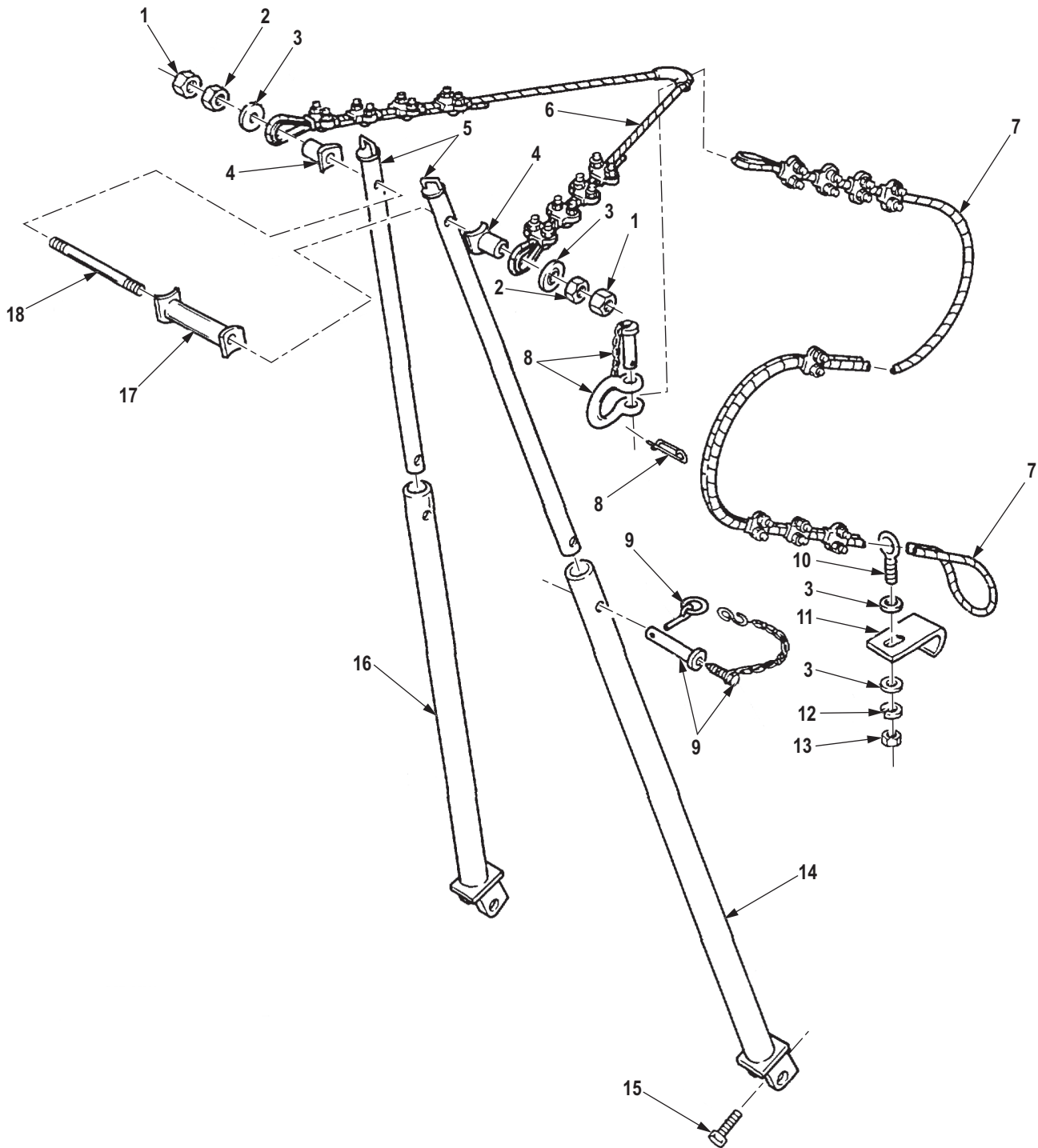

R0647DAA

Figure 628. A-Frame Components Kit.

(1) ITEM NO.	(2) SMR CODE	(3) NSN	(4) CAGEC	(5) PART NUMBER	(6) DESCRIPTION AND USABLE ON CODE (UOC)	(7) QTY
GROUP 3307 SPECIAL PURPOSE KITS.						
FIG. 628. A-FRAME COMPONENTS KIT.						
1	PAFZZ	5310-00-851-2677	96906	MS35691-49	NUT,PLAIN,HEXAGON PART OF KIT P/N 8390117 UOC: DAD,DAH,DAX,V14,V16,V21,Z AB,ZAD,ZAH	2
2	PAFZZ	5310-00-891-3426	96906	MS35691-73	NUT,PLAIN,HEXAGON PART OF KIT P/N 8390117 UOC: DAD,DAH,DAX,V14,V16,V21,Z AB,ZAD,ZAH	2
3	PAFZZ	5310-00-982-6562	96906	MS27183-28	WASHER,FLAT PART OF KIT P/N 8390117 UOC: DAD,DAX,V14,V16,V21,ZAB,Z AD,ZAH	4
4	KFFZZ		19207	8338087	TUBE ASSEMBLY PART OF KIT P/N 8390117 UOC: DAD,DAH,DAX,V14,V16,V21,Z AB,ZAD,ZAH	2
5	KFFZZ		19207	8337103	TUBE ASSEMBLY PART OF KIT P/N 8390117 UOC: DAD,DAH,DAX,V14,V16,V21,Z AB,ZAD,ZAH	2
6	KFFZZ		19207	8668879	HARNESS ASSEMBLY PART OF KIT P/N 8390117 UOC: DAD,DAH,DAX,V14,V16,V21,Z AB,ZAD,ZAH	1
7	KFFZZ		19207	8668878	CABLE ASSEMBLY PART OF KIT P/N 8390117 UOC: DAD,DAH,DAX,V14,V16,V21,Z AB,ZAD,ZAH	1
8	PAFZZ	4030-01-173-0079	19207	7357965	SHACKLE ASSEMBLY PART OF KIT P/N 8390117 UOC: DAD,DAH,DAX,V14,V16,V21,Z AB,ZAD,ZAH	1
9	PFFZZ	5325-00-624-0528	19204	7551074	STUD,LOCK PIN FASTE PART OF KIT P/N 8390117 UOC: DAD,DAH,DAX,V14,V16,V21,Z AA,ZAB,ZAC,ZAD,ZAE,ZAF,ZAG,ZA H,ZAJ,ZAL	2
10	PAFZZ	5306-00-050-0347	96906	MS51937-5	BOLT,EYE PART OF KIT P/N 8390117 UOC: DAD,DAH,DAX,V14,V16,V21,Z AB,ZAD,ZAH	1
11	KFFZZ		19207	8689233	PLATE PART OF KIT P/N 8390117 UOC: DAD,DAH,DAX,V14,V16,V21,Z AB,ZAD,ZAH	1

(1) ITEM NO.	(2) SMR CODE	(3) NSN	(4) CAGEC	(5) PART NUMBER	(6) DESCRIPTION AND USABLE ON CODE (UOC)	(7) QTY
12	PAFZZ	5310-00-003-4094	80205	MS35338-48	WASHER, LOCK PART OF KIT P/ N 8390117 UOC: DAD,DAH,DAX,V14,V16,V21,Z AB,ZAD,ZAH	1
13	PAFZZ	5310-00-768-0318	96906	MS51967-14	NUT, PLAIN, HEXAGON PART OF KIT P/N 8390117 UOC: DAD,DAH,DAX,V14,V16,V21,Z AB,ZAD,ZAH	1
14	KFFZZ		19207	8337176	LEG ASSEMBLY PART OF KIT P/ N 8390117 UOC: DAD,DAH,DAX,V14,V16,V21,Z AB,ZAD,ZAH	1
15	PAFZZ	5305-01-133-5811	21450	110093	SETSCREW PART OF KIT P/N 8390117 UOC: DAD,DAH,DAX,V14,V16,V21,Z AB,ZAD,ZAH	2
16	KFFZZ		19207	8337175	LEG ASSEMBLY PART OF KIT P/ N 8390117 UOC: DAD,DAH,DAX,V14,V16,V21,Z AD,ZAH	1
17	PAFZZ	2590-00-095-1484	19207	8337078	SPREADER, A-FRAME, VE PART OF KIT P/N 8390117 UOC: DAD,DAH,DAX,V14,V16,V21,Z AB,ZAD,ZAH	1
18	PAFZZ	5306-00-218-1773	19207	8337079	ROD, THREADED END PART OF KIT P/N 8390117 UOC: DAD,DAH,DAX,V14,V16,V21,Z AB,ZAD,ZAH	1

END OF FIGURE

**FIELD MAINTENANCE
PORTABLE DECONTAMINATION APPARATUS KIT - M13, SPLASH SHIELD REINFORCEMENT AND
SUPPORT BRACKET**

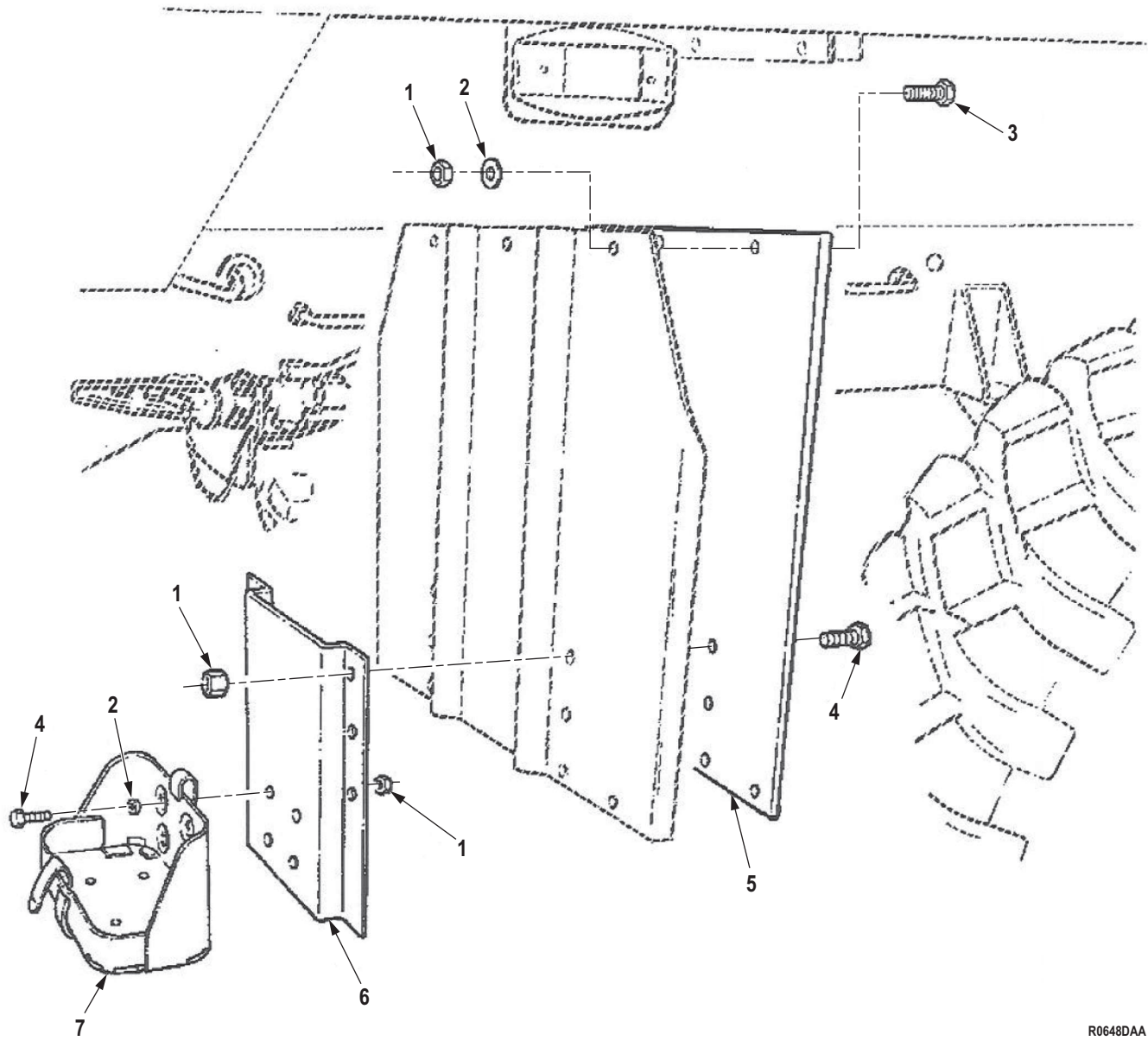

R0648DAA

Figure 629. Portable Decontamination Apparatus Kit - M13, Splash Shield Reinforcement and Support Bracket.

(1) ITEM NO.	(2) SMR CODE	(3) NSN	(4) CAGEC	(5) PART NUMBER	(6) DESCRIPTION AND USABLE ON CODE (UOC)	(7) QTY
GROUP 3307 SPECIAL PURPOSE KITS.						
FIG. 629. PORTABLE DECONTAMINATION APPARATUS KIT - M13, SPLASH SHIELD REINFORCEMENT AND SUPPORT BRACKET.						
1	PAFZZ	5310-00-814-0672	96906	M45913/3-6FG8C	NUT, SELF-LOCKING, HE PART OF KIT P/N 12368341 UOC: DAC, DAD, DAW, DAX, V14, V15, V16, V17, ZAA, ZAB	13
2	PAFZZ	5310-00-080-6004	96906	MS27183-14	WASHER, FLAT PART OF KIT P/N 12368341 UOC: DAC, DAD, DAW, DAX, V14, V15, V16, V17, ZAA, ZAB	3
3	PAFZZ	5305-00-269-3238	80204	B1821BH038F125N	SCREW, CAP, HEXAGON H PART OF KIT P/N 12368341 UOC: DAC, DAD, DAW, DAX, V14, V15, V16, V17, ZAA, ZAB	3
4	PAFZZ	5305-00-269-2803	80205	MS90726-60	SCREW, CAP, HEXAGON H PART OF KIT P/N 12368341 UOC: DAC, DAD, DAW, DAX, V14, V15, V16, V17, ZAA, ZAB	10
5	PAFZZ	5340-01-497-0444	19207	12368329	PLATE, MOUNTING PART OF KIT P/N 12368341 UOC: DAC, DAD, DAW, DAX, V14, V15, V16, V17, ZAA, ZAB	1
6	KFFZZ		19207	12368331	BRACKET, ANGLE PART OF KIT P/N 12368341 UOC: DAC, DAD, DAW, DAX, V14, V15, V16, V17, ZAA, ZAB	1
7	PFFZZ	2590-00-473-6331	19207	6566675	BRACKET, VEHICULAR C PART OF KIT P/N 12368341 UOC: DAC, DAD, DAW, DAX, V14, V15, V16, V17, ZAA, ZAB	1

END OF FIGURE

**FIELD MAINTENANCE
PORTABLE DECONTAMINATION APPARATUS KIT - M13, MOUNTING HARDWARE**

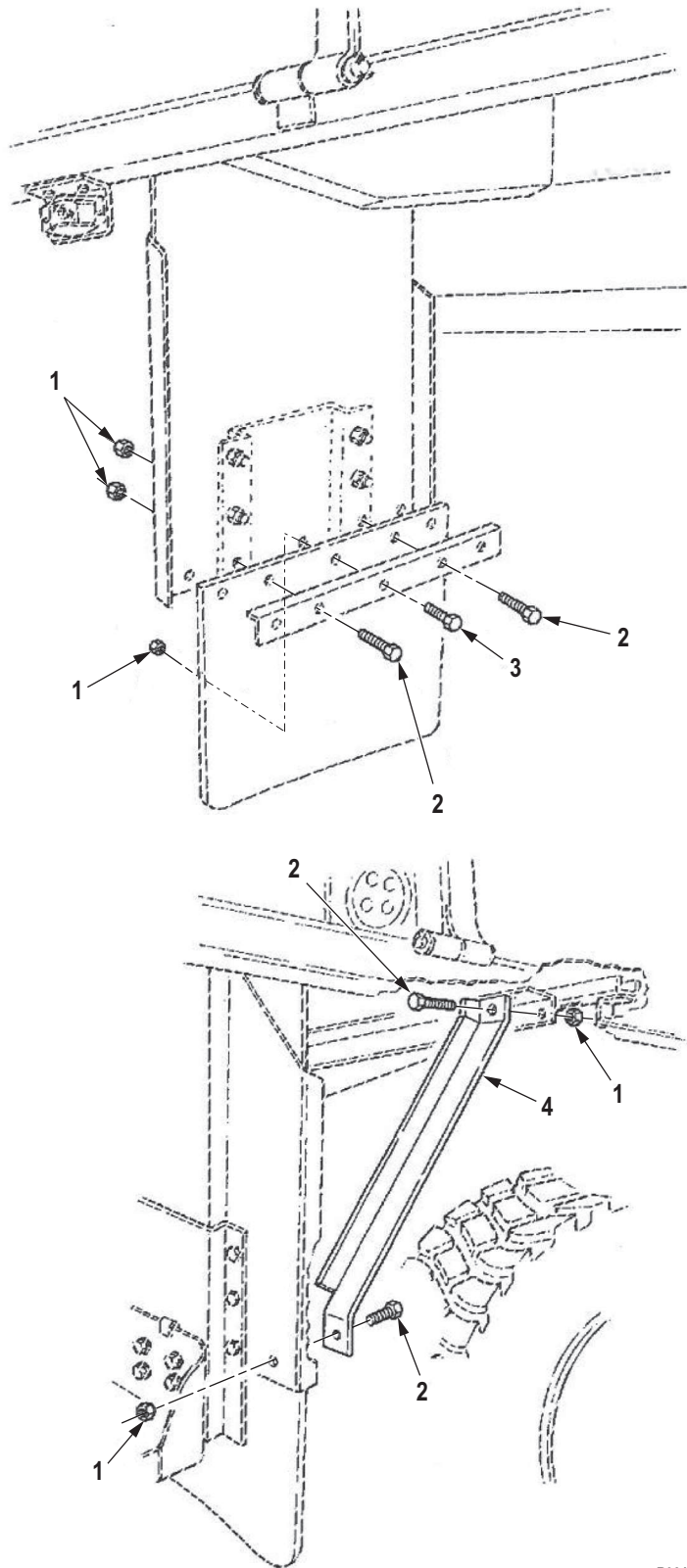

R0649DAA

Figure 630. Portable Decontamination Apparatus Kit - M13, Mounting Hardware.

(1) ITEM NO.	(2) SMR CODE	(3) NSN	(4) CAGEC	(5) PART NUMBER	(6) DESCRIPTION AND USABLE ON CODE (UOC)	(7) QTY
GROUP 3307 SPECIAL PURPOSE KITS.						
FIG. 630. PORTABLE DECONTAMINATION APPARATUS KIT - M13, MOUNTING HARDWARE.						
1	PAFZZ	5310-00-814-0672	96906	M45913/3-6FG8C	NUT, SELF-LOCKING, HE OF KIT P/N 12368341 UOC: DAC, DAD, DAW, DAX, V14, V15, V16, V17, ZAA, ZAB	7
2	PAFZZ	5305-00-269-3238	80204	B1821BH038F125N	SCREW, CAP, HEXAGON H OF KIT P/N 12368341 UOC: DAC, DAD, DAW, DAX, V14, V15, V16, V17, ZAA, ZAB	6
3	PAFZZ	5305-00-269-2803	80205	MS90726-60	SCREW, CAP, HEXAGON H OF KIT P/N 12368341 UOC: DAC, DAD, DAW, DAX, V14, V15, V16, V17, ZAA, ZAB	1
4	PAFZZ	5340-01-497-0551	19207	12368330	BRACKET ANGLE P/N 12368341 UOC: DAC, DAD, DAW, DAX, V14, V15, V16, V17, ZAA, ZAB	2

END OF FIGURE

**FIELD MAINTENANCE
ALTERNATOR KIT, 60 TO 100 AMP**

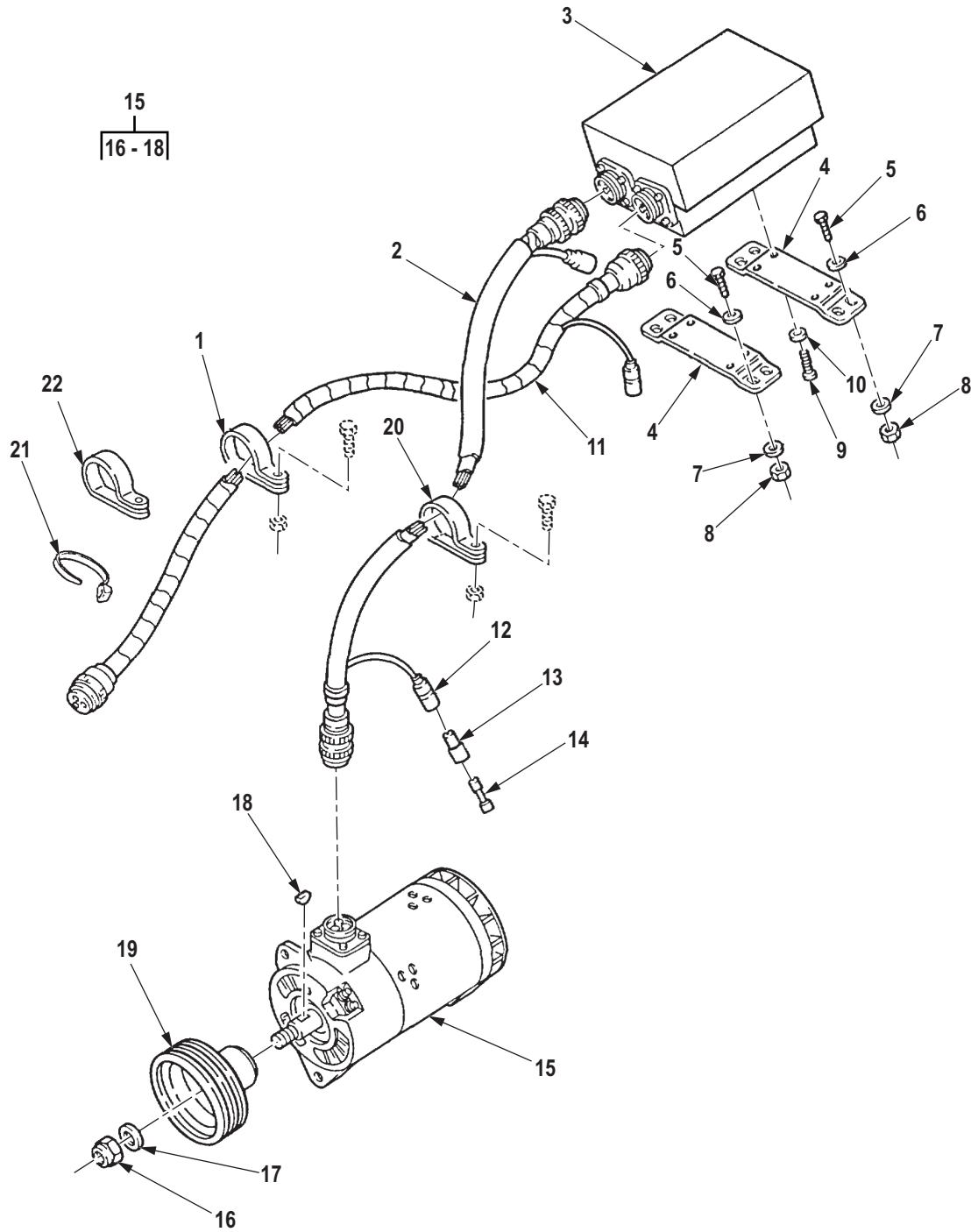

R0650DAA

Figure 631. Alternator Kit, 60 to 100 AMP.

(1) ITEM NO.	(2) SMR CODE	(3) NSN	(4) CAGEC	(5) PART NUMBER	(6) DESCRIPTION AND USABLE ON CODE (UOC)	(7) QTY
GROUP 3307 SPECIAL PURPOSE KITS.						
FIG. 631. ALTERNATOR KIT, 60 TO 100 AMP.						
1	PAFZZ	5340-00-764-7052	80205	MS21333-116	CLAMP, LOOP PART OF KIT P/N 12277359 UOC: DAC,DAD,DAE,DAF,DAG,DAH,DAJ,DAL,DAW,DAX,V14,V15,V16,V17,V18,V19,V20,V21,V22,V24	1
2	PPFZZ	6150-01-131-2053	19207	12277356	CABLE ASSEMBLY, SPEC PART OF KIT P/N 12277359 UOC: DAC,DAD,DAE,DAF,DAG,DAH,DAJ,DAL,DAW,DAX,V14,V15,V16,V17,V18,V19,V20,V21,V22,V24	1
3	PAFZZ	2920-00-900-7993	19207	10947439	REGULATOR, ENGINE GE PART OF KIT P/N 12277359 UOC: DAC,DAD,DAE,DAF,DAG,DAH,DAJ,DAL,DAW,DAX,V14,V15,V16,V17,V18,V19,V20,V21,V22,V24	1
4	PPFZZ	5340-01-194-9885	19207	11623670-1	PLATE, MOUNTING PART OF KIT P/N 12277359 UOC: DAC,DAD,DAE,DAF,DAG,DAH,DAJ,DAL,DAW,DAX,V14,V15,V16,V17,V18,V19,V20,V21,V22,V24	2
5	PAFZZ	5305-00-267-8953	80204	B1821BH025F063N	SCREW, CAP, HEXAGON H PART OF KIT P/N 12277359 UOC: DAC,DAD,DAE,DAF,DAG,DAH,DAJ,DAL,DAW,DAX,V14,V15,V16,V18,V19,V20,V21,V22,V24	4
6	PAFZZ	5310-00-528-7638	19207	5287638	WASHER, FLAT PART OF KIT P/N 12277359 UOC: DAC,DAD,DAE,DAF,DAG,DAH,DAJ,DAL,DAW,DAX,V14,V15,V16,V18,V19,V20,V21,V22,V24	4
7	PAFZZ	5310-00-809-4058	96906	MS27183-10	WASHER, FLAT PART OF KIT P/N 12277359 UOC: DAC,DAD,DAE,DAF,DAG,DAH,DAJ,DAL,DAW,V18,V22,V24	4
8	PAFZZ	5310-00-877-5796	80205	MS21044N4	NUT, SELF-LOCKING, HE 1/4-28 UNF-3B R.H. PART OF KIT P/N 12277359 UOC: DAC,DAD,DAE,DAF,DAG,DAH,DAJ,DAL,DAW,DAX,V14,V15,V16,V18,V19,V20,V21,V22,V24	4
9	PAFZZ	5305-00-989-6265	96906	MS35207-262	SCREW, MACHINE PART OF KIT P/N 12277359 UOC: DAC,DAD,DAE,DAF,DAG,DAH,DAJ,DAL,DAW,DAX,V14,V15,V16,V17,V18,V19,V20,V21,V22,V24	4

(1) ITEM NO.	(2) SMR CODE	(3) NSN	(4) CAGEC	(5) PART NUMBER	(6) DESCRIPTION AND USABLE ON CODE (UOC)	(7) QTY
10	PAFZZ	5310-00-543-5933	80205	MS35333-73	WASHER,LOCK PART OF KIT P/ N 12277359 UOC: DAC,DAD,DAE,DAF,DAG,DA H,DAJ,DAL,DAW,DAX,V14,V15,V16, V17,V18,V19,V20,V21,V22,V24	4
11	PPFZZ	2920-01-195-9383	19207	12302625	WIRING HARNESS,BRAN PART OF KIT P/N 12277359 UOC: DAC,DAD,DAE,DAF,DAG,DA H,DAJ,DAL,DAW,DAX,V14,V15,V16, V17,V18,V19,V20,V21,V22,V24	1
12	PAFZZ	5935-00-833-8561	19207	8338561	SHELL,ELECTRICAL CO PART OF KIT P/N 12277359 UOC: DAC,DAD,DAE,DAF,DAG,DA H,DAJ,DAL,DAW,DAX,V14,V15,V16, V17,V18,V19,V20,V21,V22,V24	1
13	PAFZZ	5970-00-833-8562	19207	8338562	INSULATOR,BUSHING PART OF KIT P/N 12277359 UOC: DAC,DAD,DAE,DAF,DAG,DA H,DAJ,DAL,DAW,DAX,V14,V15,V16, V17,V18,V19,V20,V21,V22,V24	1
14	PAFZZ	5940-00-399-6676	19207	8338564	TERMINAL SET,QUICK PART OF KIT P/N 12277359 UOC: DAC,DAD,DAE,DAF,DAG,DA H,DAJ,DAL,DAW,DAX,V14,V15,V16, V17,V18,V19,V20,V21,V22,V24	1
15	PAFZZ	2920-01-419-8884	24617	12450173-1	GENERATOR,ENGINE AC PART OF KIT P/N 12277359 UOC: DAC,DAD,DAE,DAF,DAG,DA H,DAJ,DAL,DAW,DAX,V14,V15,V16, V17,V18,V19,V20,V21,V22,V24	1
16	PAFZZ	5310-00-939-0783	80205	MS21083N12	. NUT,SELF-LOCKING,HE PART OF KIT P/N 12277359 UOC: DAC,DAD,DAE,DAF,DAG,DA H,DAJ,DAL,DAW,DAX,V14,V15,V16, V17,V18,V19,V20,V21,V22,V24	1
17	PAFZZ	5310-01-397-1776	80205	NAS1149F1290P	. WASHER,FLAT PART OF KIT P/ N 12277359 UOC: DAC,DAD,DAE,DAF,DAG,DA H,DAJ,DAL,DAW,DAX,V14,V15,V16, V17,V18,V19,V20,V21,V22,V24	1
18	PAFZZ	5315-00-012-4553	08302	B118A	. KEY,WOODRUFF PART OF KIT P/N 12277359 UOC: DAC,DAD,DAE,DAF,DAG,DA H,DAJ,DAL,DAW,DAX,V14,V15,V16, V17,V18,V19,V20,V21,V22,V24	1

(1) ITEM NO.	(2) SMR CODE	(3) NSN	(4) CAGEC	(5) PART NUMBER	(6) DESCRIPTION AND USABLE ON CODE (UOC)	(7) QTY
19	PAFZZ	3020-01-131-2078	19207	12277358	PULLEY,GROOVE PART OF KIT P/N 12277359 UOC: DAC,DAD,DAE,DAF,DAG,DA H,DAJ,DAL,DAW,DAX,V14,V15,V16, V17,V18,V19,V20,V21,V22,V24	1
20	PAFZZ	5340-01-232-3568	19207	7529133-10	CLAMP,LOOP PART OF KIT P/N 12277359 UOC: DAC,DAD,DAE,DAF,DAG,DA H,DAJ,DAL,DAW,DAX,V14,V15,V16, V17,V18,V19,V20,V21,V22,V24	1
21	PAFZZ	5975-00-156-3253	81343	MS3367-2-9	STRAP,TIEDOWN,ELECT PART OF KIT P/N 12277359 UOC: DAC,DAD,DAE,DAF,DAG,DA H,DAJ,DAL,DAW,DAX,V14,V15,V16, V17,V18,V19,V20,V21,V22,V24	10
22	PAFZZ	5340-00-833-3049	80205	MS21333-127	CLAMP,LOOP PART OF KIT P/N 12277359 UOC: DAC,DAD,DAE,DAF,DAG,DA H,DAJ,DAL,DAW,DAX,V14,V15,V16, V17,V18,V19,V20,V21,V22,V24	1

END OF FIGURE

**FIELD MAINTENANCE
ALTERNATOR KIT, 60 TO 100 AMP (M939A2)**

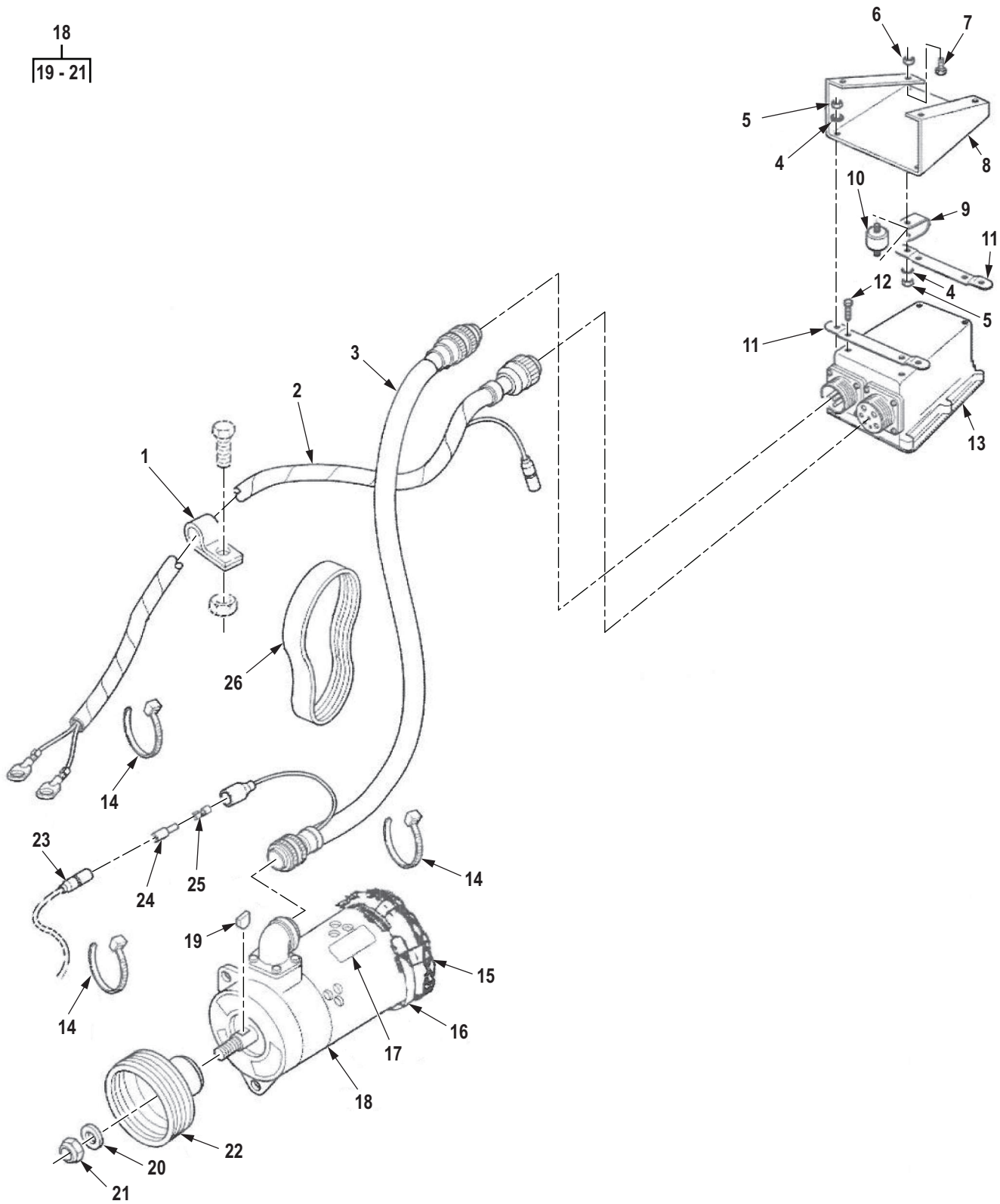

R0651DAA

Figure 632. Alternator Kit, 60 to 100 AMP (M939A2).

(1) ITEM NO.	(2) SMR CODE	(3) NSN	(4) CAGEC	(5) PART NUMBER	(6) DESCRIPTION AND USABLE ON CODE (UOC)	(7) QTY
GROUP 3307 SPECIAL PURPOSE KITS.						
FIG. 632. ALTERNATOR KIT, 60 TO 100 AMP (M939A2).						
1	PAFZZ	5340-00-725-5267	80205	MS21333-115	CLAMP, LOOP PART OF KIT P/N 57K0208 UOC: ZAA,ZAB,ZAC,ZAD,ZAE,ZAF, ZAG,ZAH,ZAJ,ZAL	1
2	PFFZZ	6150-01-416-1734	19207	12375789	CABLE ASSEMBLY, SPEC PART OF KIT P/N 57K0208 UOC: ZAA,ZAC,ZAD,ZAE,ZAF,ZAG, ZAH,ZAJ,ZAL	1
3	PFFZZ	6150-01-419-3061	19207	12375790	CABLE ASSEMBLY, SPEC PART OF KIT P/N 57K0208 UOC: ZAA,ZAC,ZAD,ZAE,ZAF,ZAG, ZAH,ZAJ,ZAL	1
4	PAFZZ	5310-00-209-0786	96906	MS35335-33	WASHER, LOCK PART OF KIT P/N 57K0208 UOC: ZAA,ZAB,ZAC,ZAD,ZAE,ZAF, ZAG,ZAH,ZAJ,ZAL	8
5	PAFZZ	5310-00-971-7989	96906	MS35691-5	NUT, PLAIN, HEXAGON PART OF KIT P/N 57K0208 UOC: ZAA,ZAB,ZAC,ZAD,ZAE,ZAF, ZAG,ZAH,ZAJ,ZAL	8
6	PAFZZ	5310-00-935-9022	81349	M45913/3-4FG8C	NUT, SELF-LOCKING, HE PART OF KIT P/N 57K0208 UOC: ZAA,ZAB,ZAC,ZAD,ZAE,ZAF, ZAG,ZAH,ZAJ,ZAL	4
7	PAFZZ	5305-00-267-8952	80204	B1821BH025F050N	SCREW, CAP, HEXAGON H PART OF KIT P/N 57K0208 UOC: ZAA,ZAB,ZAC,ZAD,ZAE,ZAF, ZAG,ZAH,ZAJ,ZAL	4
8	PFFZZ	5340-01-465-3220	19207	12375791	BRACKET, MOUNTING PART OF KIT P/N 57K0208 UOC: ZAA,ZAB,ZAC,ZAD,ZAE,ZAF, ZAG,ZAH,ZAJ,ZAL	1
9	PAFZZ	6150-00-465-1633	19207	11609491	BUS, CONDUCTOR PART OF KIT P/N 57K0208 UOC: ZAA,ZAB,ZAC,ZAD,ZAE,ZAF, ZAG,ZAH,ZAJ,ZAL	4
10	PAFZZ	5342-00-182-3726	19207	8741441	MOUNT, RESILIENT, WEA PART OF KIT P/N 57K0208 UOC: ZAA,ZAB,ZAC,ZAD,ZAE,ZAF, ZAG,ZAH,ZAJ,ZAL	4

(1) ITEM NO.	(2) SMR CODE	(3) NSN	(4) CAGEC	(5) PART NUMBER	(6) DESCRIPTION AND USABLE ON CODE (UOC)	(7) QTY
11	PPFZZ	5340-01-466-5305	19207	12375792	BRACKET,MOUNTING PART OF KIT P/N 57K0208 UOC: ZAA,ZAB,ZAC,ZAD,ZAE,ZAF, ZAG,ZAH,ZAJ,ZAL	2
12	PAFZZ	5305-00-033-4919	96906	MS9316-02	SCREW,MACHINE PART OF KIT P/N 57K0208 UOC: ZAA,ZAB,ZAC,ZAD,ZAE,ZAF, ZAG,ZAH,ZAJ,ZAL	4
13	PAFFF	2920-00-900-7993	19207	10947439	REGULATOR,ENGINE GE PART OF KIT P/N 57K0208 UOC: ZAA,ZAB,ZAC,ZAD,ZAE,ZAF, ZAG,ZAH,ZAJ,ZAL	1
14	PAFZZ	5975-00-985-6630	96906	MS3367-3-0	STRAP,TIEDOWN,ELECT PART OF KIT P/N 57K0208 UOC: ZAA,ZAB,ZAC,ZAD,ZAE,ZAF, ZAG,ZAH,ZAJ,ZAL	2
15	PAFZZ	4140-01-303-1338	34623	12341875	GUARD,FAN IMPELLER PART OF KIT P/N 57K0208 UOC: ZAA,ZAB,ZAC,ZAD,ZAE,ZAF, ZAG,ZAH,ZAJ,ZAL	1
16	PAFZZ	4730-00-908-6294	58536	A-A-52506-F-104	CLAMP,HOSE PART OF KIT P/N 57K0208 UOC: ZAA,ZAB,ZAC,ZAD,ZAE,ZAF, ZAG,ZAH,ZAJ,ZAL	1
17	PAFZZ	7690-01-197-5500	19207	12339064	DECAL PART OF KIT P/N 57K0208 UOC: ZAA,ZAB,ZAC,ZAD,ZAE,ZAF, ZAG,ZAH,ZAJ,ZAL	1
18	PAFZZ	2920-00-413-4337	19207	10947517-1	GENERATOR,ENGINE AC PART OF KIT P/N 57K0208 UOC: ZAA,ZAC,ZAD,ZAE,ZAF,ZAG, ZAH,ZAJ,ZAL	1
19	PAFZZ	5315-00-012-4553	80205	MS35756-17	. KEY,WOODRUFF UOC: ZAA,ZAC,ZAD,ZAE,ZAF,ZAG, ZAH,ZAJ,ZAL	1
20	PAFZZ	5310-01-397-1776	80205	NAS1149F1290P	. WASHER,FLAT UOC: ZAA,ZAC,ZAD,ZAE,ZAF,ZAG, ZAH,ZAJ,ZAL	1
21	PAFZZ	5310-00-939-0783	80205	MS21083N12	. NUT,SELF-LOCKING,HE UOC: ZAA,ZAB,ZAC,ZAD,ZAE,ZAF, ZAG,ZAH,ZAJ,ZAL	1
22	PAFZZ	3020-01-416-1544	19207	12375793	PULLEY,GROOVE PART OF KIT P/N 57K0208 UOC: ZAA,ZAC,ZAD,ZAE,ZAF,ZAG, ZAH,ZAJ,ZAL	1
23	PAFZZ	5935-00-833-8561	19207	8338561	SHELL,ELECTRICAL CO PART OF KIT P/N 57K0208 UOC: ZAA,ZAB,ZAC,ZAD,ZAE,ZAF, ZAG,ZAH,ZAJ,ZAL	1

(1) ITEM NO.	(2) SMR CODE	(3) NSN	(4) CAGEC	(5) PART NUMBER	(6) DESCRIPTION AND USABLE ON CODE (UOC)	(7) QTY
24	PAFZZ	5970-00-833-8562	19207	8338562	INSULATOR,BUSHING PART OF KIT P/N 57K0208 UOC: ZAA,ZAB,ZAC,ZAD,ZAE,ZAF, ZAG,ZAH,ZAJ,ZAL	1
25	PAFZZ	5940-00-399-6676	19207	8338564	TERMINAL SET,QUICK PART OF KIT P/N 57K0208 UOC: ZAA,ZAB,ZAC,ZAD,ZAE,ZAF, ZAG,ZAH,ZAJ,ZAL	1
26	PAFZZ	3030-01-416-1542	34623	12375797	BELT,V PART OF KIT P/N 57K0208 UOC: ZAA,ZAC,ZAD,ZAE,ZAF,ZAG, ZAH,ZAJ,ZAL	1
26	PAFZZ	3030-01-416-3231	34623	12375796	BELT,V PART OF KIT P/N 57K0208 UOC: ZAA,ZAC,ZAD,ZAE,ZAF,ZAG, ZAH,ZAJ,ZAL	1

END OF FIGURE

**FIELD MAINTENANCE
DUMP BODY TROOP SEAT AND TARPAULIN KIT**

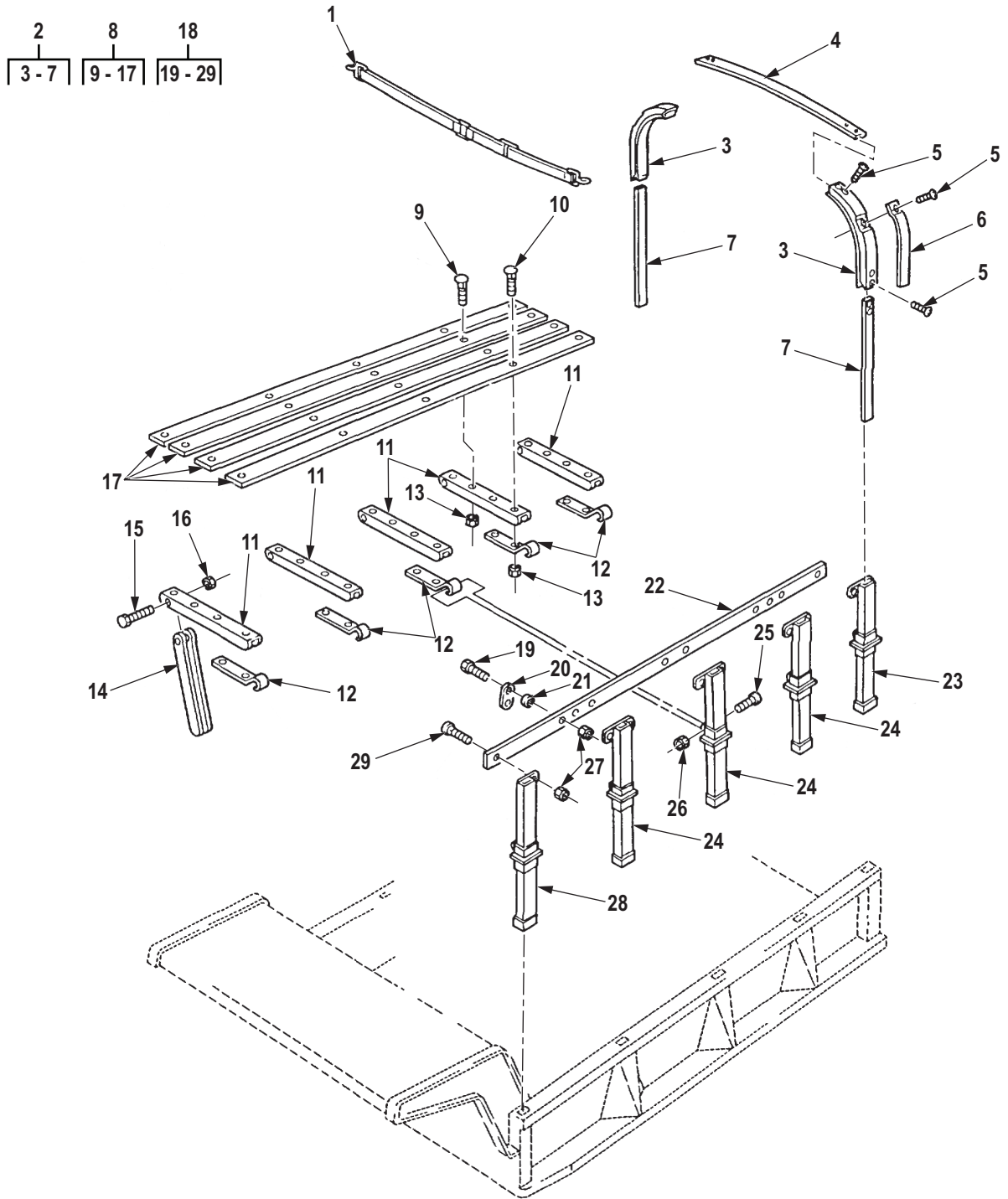

R0652DAA

Figure 633. Dump Body Troop Seat and Tarpaulin Kit. (Sheet 1 of 2)

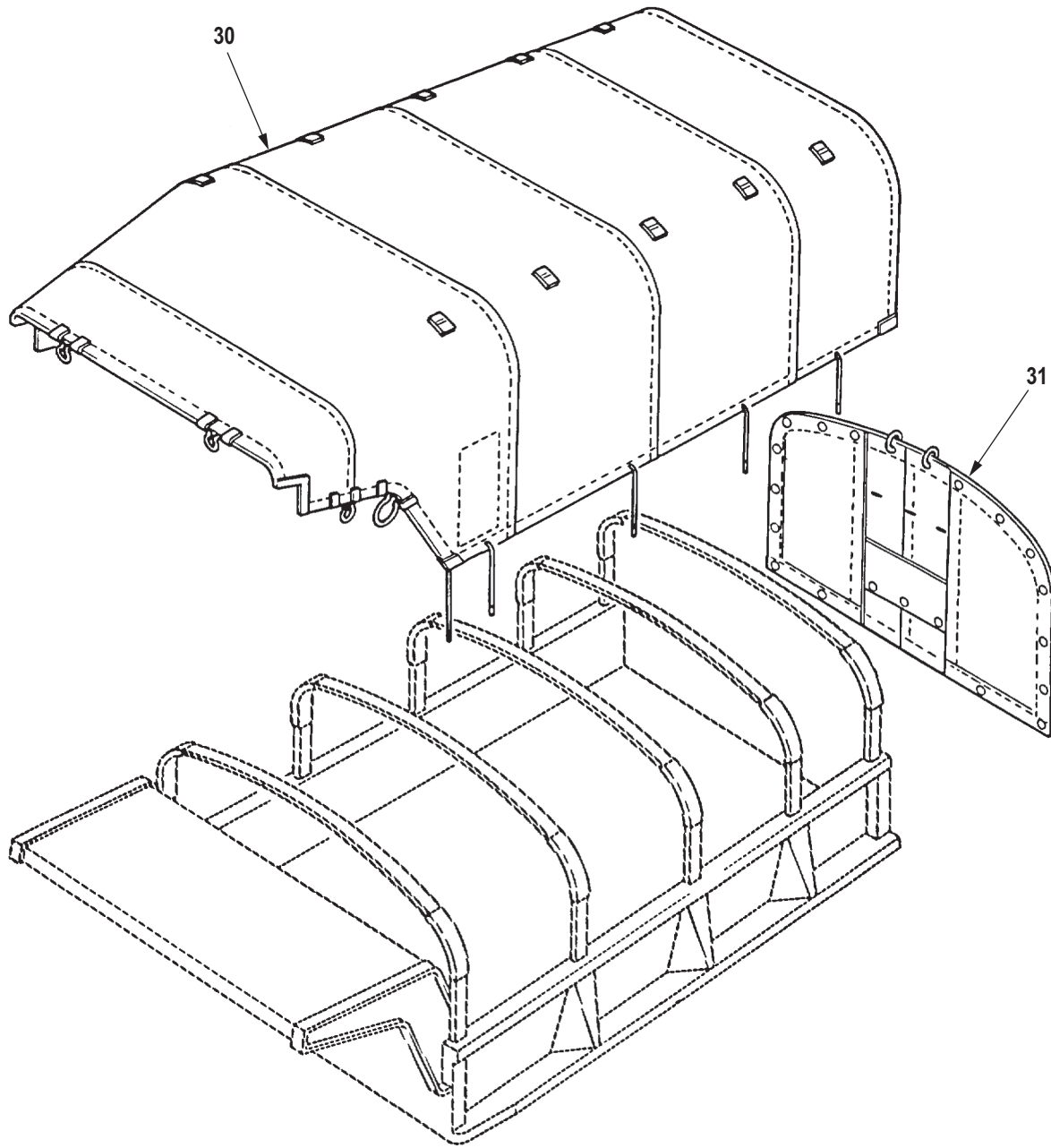

R0653DAA

Figure 633. Dump Body Troop Seat and Tarpaulin Kit. (Sheet 2 of 2)

(1) ITEM NO.	(2) SMR CODE	(3) NSN	(4) CAGEC	(5) PART NUMBER	(6) DESCRIPTION AND USABLE ON CODE (UOC)	(7) QTY
GROUP 3307 SPECIAL PURPOSE KITS.						
FIG. 633. DUMP BODY TROOP SEAT AND TARPAULIN KIT.						
1	PAFZZ	5340-01-393-9372	19207	11682088-3	STRAP,WEBBING TAN,DUMP BODY,ADJUSTABLE SAFETY PART OF KIT P/N 57K0171 UOC: DAE,DAF,V19,V20,ZAE,ZAF 1	1
1	PFFZZ	5340-01-458-0975	19207	11682088-5	STRAP,WEBBING WHITE,DUMP BODY,ADJUSTABLE SAFETY PART OF KIT P/N 57K0172 UOC: DAE,DAF,V19,V20,ZAE,ZAF 1	1
1	PAFZZ	5340-01-114-7712	19207	11682088-1	STRAP,WEBBING GREEN,DUMP BODY,ADJUSTABLE SAFETY PART OF KIT P/N 12302696 UOC: DAE,DAF,V19,V20,ZAE,ZAF 1	1
2	PAFZZ	2540-00-860-0519	19207	10899222	BOW,VEHICULAR TOP PART OF KIT P/N 57K0172, PART OF KIT P/N 12302696 UOC: DAE,DAF,V19,V20,ZAE,ZAF 5	5
3	PAFZZ	2540-00-351-0145	19207	7064151	. BOW ASSEMBLY GREEN UOC: DAE,DAF,V19,V20,ZAE,ZAF 2	2
4	PAFZZ	2540-01-457-9025	19207	12460216-4	. BOW,VEHICULAR TOP UOC: DAE,DAF,V19,V20,ZAE,ZAF 4	4
5	PAFZZ	5305-00-984-5680	96906	MS35206-300	. SCREW,MACHINE UOC: DAE,DAF,V19,V20,ZAE,ZAF 10	10
6	PAFZZ	5340-01-459-9777	19207	12340208-6	. STRAP,WEBBING GREEN PART OF KIT P/N 12302696 UOC: DAE,DAF,V19,V20,ZAE,ZAF 2	2
6	PAFZZ	5340-01-459-2242	19207	12340208-7	. STRAP,WEBBING TAN PART OF KIT P/N 57K0171 UOC: DAE,DAF,V19,V20,ZAE,ZAF 2	2
6	PFFZZ	5340-01-459-2266	19207	12340208-8	. STRAP,WEBBING WHITE, DUMP BODY PART OF KIT P/N 57K0172 UOC: DAE,DAF,V19,V20,ZAE,ZAF 2	2
7	PAFZZ	2540-01-173-9147	19207	10899223	. BOW,VEHICULAR TOP GREEN UOC: DAE,DAF,V19,V20,ZAE,ZAF 2	2
8	PAFFF	2510-01-422-7756	19207	10899217-1	SIDE RACK SET,VEHIC TAN, L.H. PART OF KIT P/N 57K0171 UOC: DAE,DAF,V19,V20,ZAE,ZAF 1	1
8	PAFFF	2540-01-461-1704	34623	10899217-2	SEAT,VEHICULAR WHITE, L.H. PART OF KIT P/N 57K0172 UOC: DAE,DAF,V19,V20,ZAE,ZAF 1	1
8	PAFFF	2540-01-423-1783	34623	10899218-1	SEAT,VEHICULAR TAN, R.H. PART OF KIT P/N 57K0171 UOC: DAE,DAF,V19,V20,ZAE,ZAF 1	1

(1) ITEM NO.	(2) SMR CODE	(3) NSN	(4) CAGEC	(5) PART NUMBER	(6) DESCRIPTION AND USABLE ON CODE (UOC)	(7) QTY
8	PAFFF	2540-00-860-0522	19207	10899217	SEAT,VEHICULAR GREEN, L.H. PART OF KIT P/N 12302696 UOC: DAE,DAF,V19,V20,ZAE,ZAF	1
8	PAFFF	2540-00-860-0520	19207	10899218	SEAT,VEHICULAR GREEN, R.H. PART OF KIT P/N 12302696 UOC: DAE,DAF,V19,V20,ZAE,ZAF	1
8	PAFFF	2540-01-461-1702	34623	10899218-2	SEAT,VEHICULAR WHITE, R.H. PART OF KIT P/N 57K0172 UOC: DAE,DAF,V19,V20,ZAE,ZAF	1
9	PAFZZ	5306-00-753-6996	80205	MS35751-43	. BOLT,SQUARE NECK UOC: DAE,DAF,V19,V20,ZAE,ZAF	12
10	PAFZZ	5306-00-012-0231	96906	MS35751-44	. BOLT,SQUARE NECK UOC: DAE,DAF,V19,V20,ZAE,ZAF	8
11	PAFZZ	2540-00-592-1823	19207	7061093	. SUPPORT,SEAT,VEHICU UOC: DAE,DAF,V19,V20,ZAE,ZAF	5
12	PAFZZ	5340-01-185-7768	19207	10899220	. STRAP,RETAINING UOC: DAE,DAF,V19,V20,ZAE,ZAF	4
13	PAFZZ	5310-00-880-7744	96906	MS51967-5	. NUT,PLAIN,HEXAGON UOC: DAE,DAF,V19,V20,ZAE,ZAF	20
14	PAFZZ	2540-01-173-9160	19207	10899221	. SUPPORT,SEAT,VEHICU UOC: DAE,DAF,V19,V20,ZAE,ZAF	5
15	PAFZZ	5305-00-269-3244	80204	B1821BH038F250N	. SCREW,CAP,HEXAGON H UOC: DAE,DAF,V19,V20,ZAE,ZAF	5
16	PAFZZ	5310-00-959-1488	81349	M45913/2-6FG5C	. NUT,SELF-LOCKING,HE UOC: DAE,DAF,V19,V20,ZAE,ZAF	4
17	PAFZZ	2540-01-205-2759	19207	10899219	. SEAT,VEHICULAR UOC: DAE,DAF,V19,V20,ZAE,ZAF	4
18	PFFFF	2510-00-860-0517	19207	10899202	SIDE RACK SET,VEHIC GREEN, R.H. PART OF KIT P/N 12302696 UOC: DAE,DAF,V19,V20,ZAE,ZAF	1
18	PFFFF	2510-01-461-1756	19207	10899202-1	SIDE RACK SET,VEHIC TAN, R.H. PART OF KIT P/N 57K0171 UOC: DAE,DAF,V19,V20,ZAE,ZAF	1
18	PFFFF	2510-01-422-7752	19207	10899201-1	SIDE RACK SET,VEHIC TAN, L.H. PART OF KIT P/N 57K0171 UOC: DAE,DAF,V19,V20,ZAE,ZAF	1
18	PFFFF	2510-00-860-0523	19207	10899201	SIDE RACK SET,VEHIC GREEN, L.H. PART OF KIT P/N 12302696 UOC: DAE,DAF,V19,V20,ZAE,ZAF	1
18	PFFFF	2510-01-461-1754	34623	10899202-2	SIDE RACK SET,VEHIC WHITE, R.H. PART OF KIT P/N 57K0172 UOC: DAE,DAF,V19,V20,ZAE,ZAF	1
18	PFFFF	2510-01-461-1753	34623	10899201-2	SIDE RACK SET,VEHIC WHITE, L.H. PART OF KIT P/N 57K0172 UOC: DAE,DAF,V19,V20,ZAE,ZAF	1

(1) ITEM NO.	(2) SMR CODE	(3) NSN	(4) CAGEC	(5) PART NUMBER	(6) DESCRIPTION AND USABLE ON CODE (UOC)	(7) QTY
19	PAFZZ	5305-00-984-5680	96906	MS35206-300	. SCREW,MACHINE UOC: DAE,DAF,V19,V20,ZAE,ZAF	2
20	PAFZZ	5340-00-737-2788	19207	7372788	. BRACKET,ANGLE UOC: DAE,DAF,V19,V20,ZAE,ZAF	2
21	PAFZZ	5310-00-809-4058	96906	MS27183-10	. WASHER,FLAT UOC: DAE,DAF,V19,V20,ZAE,ZAF	2
22	PAFZZ	2510-01-461-5009	19207	12450347-13	. SLAT,SIDE RACK,VEHI UOC: DAE,DAF,V19,V20,ZAE,ZAF	1
23	PFFZZ	2540-01-173-9173	19207	10899205	. POCKET,BOW SIDE RACK,LEFT REAR UOC: DAE,DAF,V19,V20,ZAE,ZAF	1
23	PFFZZ	2540-01-173-9172	19207	10899206	. POCKET,BOW SIDE RACK,RIGHT REAR UOC: DAE,DAF,V19,V20,ZAE,ZAF	1
24	PFFZZ	2540-01-173-9174	19207	10899207	. POCKET,BOW UOC: DAE,DAF,V19,V20,ZAE,ZAF	3
25	PAFZZ	5305-00-269-2811	80205	MS90726-67	. SCREW,CAP,HEXAGON H UOC: DAE,DAF,V19,V20,ZAE,ZAF	4
26	PAFZZ	5310-00-959-1488	81349	M45913/2-6FG5C	. NUT,SELF-LOCKING,HE UOC: DAE,DAF,V19,V20,ZAE,ZAF	4
27	PAFZZ	5310-00-880-7744	96906	MS51967-5	. NUT,PLAIN,HEXAGON UOC: DAE,DAF,V19,V20,ZAE,ZAF	10
28	PFFZZ	2540-01-173-9176	19207	10899203	. POCKET,TROOP SEAT SIDE RACK,LEFT FRONT UOC: DAE,DAF,V19,V20,ZAE,ZAF	1
28	PFFZZ	2540-01-173-9175	19207	10899204	. POCKET,TROOP SEAT SIDE RACK,RIGHT FRONT UOC: DAE,DAF,V19,V20,ZAE,ZAF	1
29	PAFZZ	5306-00-911-5005	80205	MS35751-42	. BOLT,SQUARE NECK UOC: DAE,DAF,V19,V20,ZAE,ZAF	8
30	PAFFF	2540-01-423-1966	34623	12302632-4	TARPAULIN TAN,DUMP BODY,TOP PART OF KIT P/N 57K0171 UOC: DAE,DAF,V19,V20,ZAE,ZAF	1
30	PAFZZ	2540-01-435-8760	19207	12302632-5	TARPAULIN WHITE,DUMP BODY,TOP PART OF KIT P/N 57K0172 UOC: DAE,DAF,V19,V20,ZAE,ZAF	1
30	PAFFF	2540-01-182-7557	19207	12302632	TARPAULIN GREEN,DUMP BODY,TOP PART OF KIT P/N 12302696 UOC: DAE,DAF,V19,V20,ZAE,ZAF	1
31	PAFFF	2540-01-460-1611	19207	12375769-3	CURTAIN,VEHICULAR GREEN,DUMP BODY,END PART OF KIT P/N 12302696 UOC: DAE,DAF,V19,V20,ZAE,ZAF	1
31	PFFFF	2540-01-423-1786	19207	12375769-2	CURTAIN,VEHICULAR WHITE,DUMP BODY,END PART OF KIT P/N 57K0172 UOC: DAE,DAF,V19,V20,ZAE,ZAF	1

(1) ITEM NO.	(2) SMR CODE	(3) NSN	(4) CAGEC	(5) PART NUMBER	(6) DESCRIPTION AND USABLE ON CODE (UOC)	(7) QTY
31	PAFFF	2540-01-423-1791	34623	12375769-1	CURTAIN,VEHICULAR TAN,DUMP BODY,END PART OF KIT P/N 57K0171 UOC: DAE,DAF,V19,V20,ZAE,ZAF	1

END OF FIGURE

**FIELD MAINTENANCE
HYDRAULIC HOSE CHAFE GUARD, FITTINGS AND HOSE**

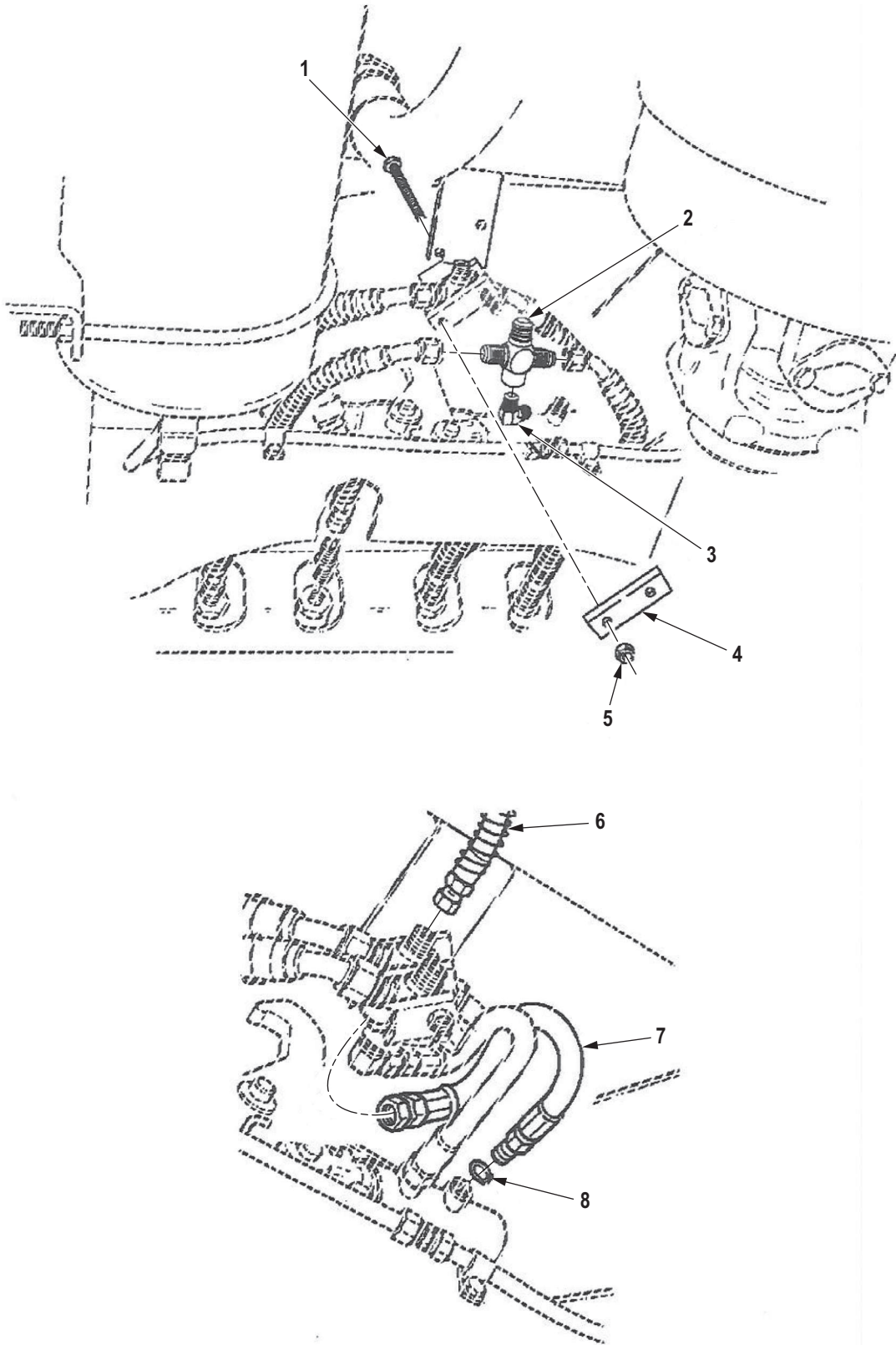

R0654DAA

Figure 634. Hydraulic Hose Chafe Guard, Fittings and Hose.

(1) ITEM NO.	(2) SMR CODE	(3) NSN	(4) CAGEC	(5) PART NUMBER	(6) DESCRIPTION AND USABLE ON CODE (UOC)	(7) QTY
GROUP 3307 SPECIAL PURPOSE KITS.						
FIG. 634. HYDRAULIC HOSE CHAFE GUARD, FITTINGS AND HOSE.						
1	PAFZZ	5305-00-269-4529	80204	B1821BH038F450N	SCREW,CAP,HEXAGON H PART OF KIT P/N 12368285 UOC: DAE,DAF,V19,V20,ZAE,ZAF	2
2	PAFZZ	4730-01-215-3218	19207	12302899	CROSS,PIPE TO TUBE PART OF KIT P/N 12368285 UOC: DAE,DAF,V19,V20,ZAE,ZAF	2
3	PAFZZ	4730-00-273-6686	96906	MS51504A8-8	ELBOW,PIPE TO TUBE PART OF KIT P/N 12368285 UOC: DAE,DAF,V19,V20,ZAE,ZAF	2
4	PAFZZ	5365-01-285-4950	19207	12357082	SPACER,PLATE PART OF KIT P/ N 12368285 UOC: DAE,DAF,V19,V20,ZAE,ZAF	3
5	PAFZZ	5310-00-814-0672	96906	M45913/3-6FG8C	NUT,SELF-LOCKING,HE PART OF KIT P/N 12368285 UOC: DAE,DAF,V19,V20,ZAE,ZAF	2
6	PAFZZ	4720-01-287-4493	19207	12257110-3	HOSE ASSEMBLY,NONME PART OF KIT P/N 12368285 UOC: DAE,DAF,V19,V20,ZAE,ZAF	2
7	PAFZZ	4720-01-285-2298	01276	FL2644HGG0160AA	HOSE ASSEMBLY,NONME PART OF KIT P/N 12368285 UOC: DAE,DAF,V19,V20,ZAE,ZAF	2
8	PAFZZ	5331-00-804-5695	62983	151548	O-RING PART OF KIT P/N 12368285 UOC: DAE,DAF,V19,V20,ZAE,ZAF	2

END OF FIGURE

**FIELD MAINTENANCE
HYDRAULIC HOSE CHAFE GUARD, TIEDOWN STRAP**

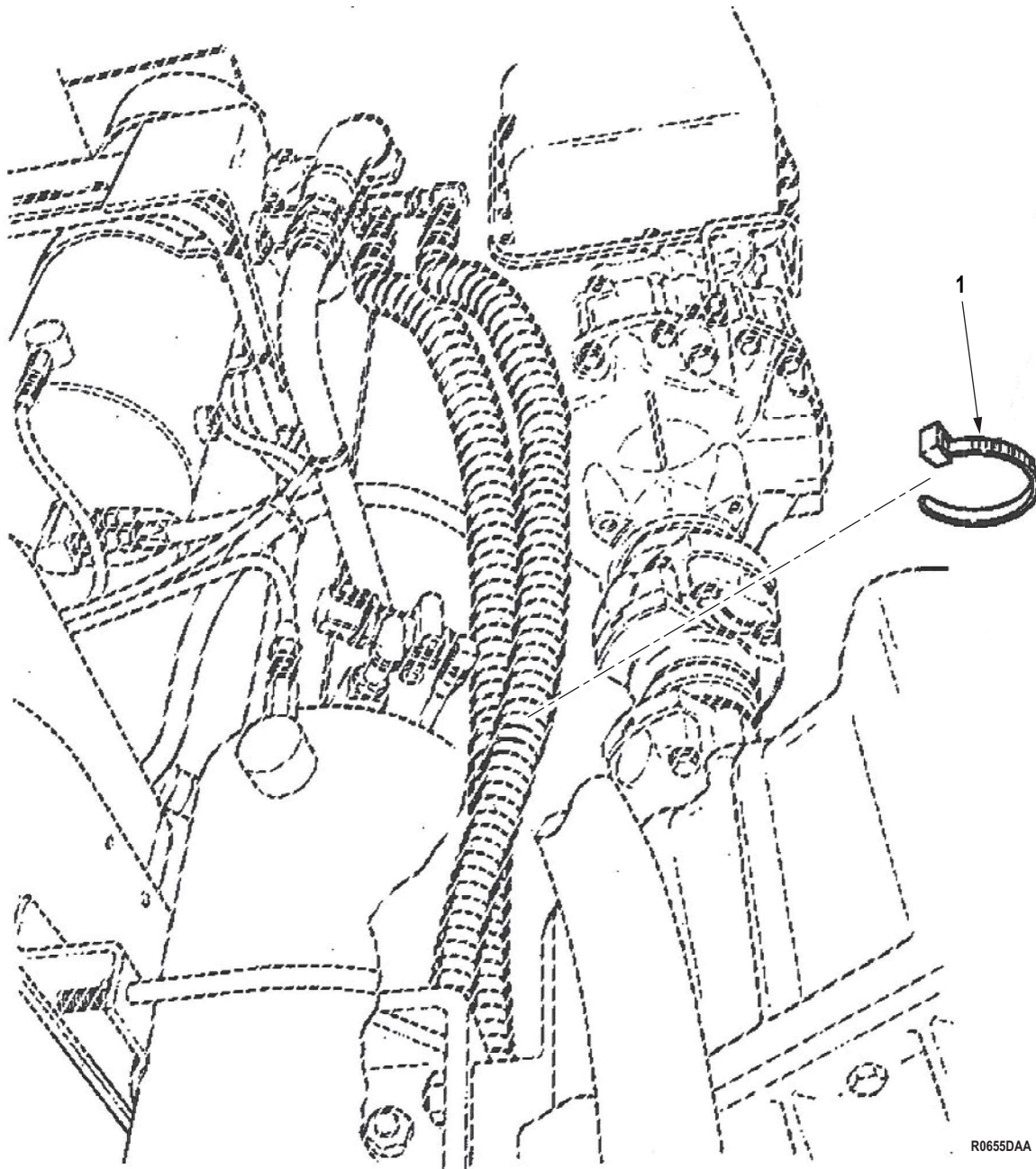

R0655DAA

Figure 635. Hydraulic Hose Chafe Guard, Tiedown Strap.

(1) ITEM NO.	(2) SMR CODE	(3) NSN	(4) CAGEC	(5) PART NUMBER	(6) DESCRIPTION AND USABLE ON CODE (UOC)	(7) QTY
--------------------	-----------------	------------	--------------	--------------------	--	------------

1	PAFZZ	5975-00-451-5001	81343	MS3367-3-9	<p>GROUP 3307 SPECIAL PURPOSE KITS.</p> <p>FIG. 635. HYDRAULIC HOSE CHAFE GUARD, TIEDOWN STRAP.</p> <p>STRAP, TIEDOWN, ELECT PART OF KIT P/N 12368285</p> <p>UOC: DAE, DAF, V19, V20, ZAE, ZAF 2</p>	
---	-------	------------------	-------	------------	--	--

END OF FIGURE

**FIELD MAINTENANCE
FIRE EXTINGUISHER KIT**

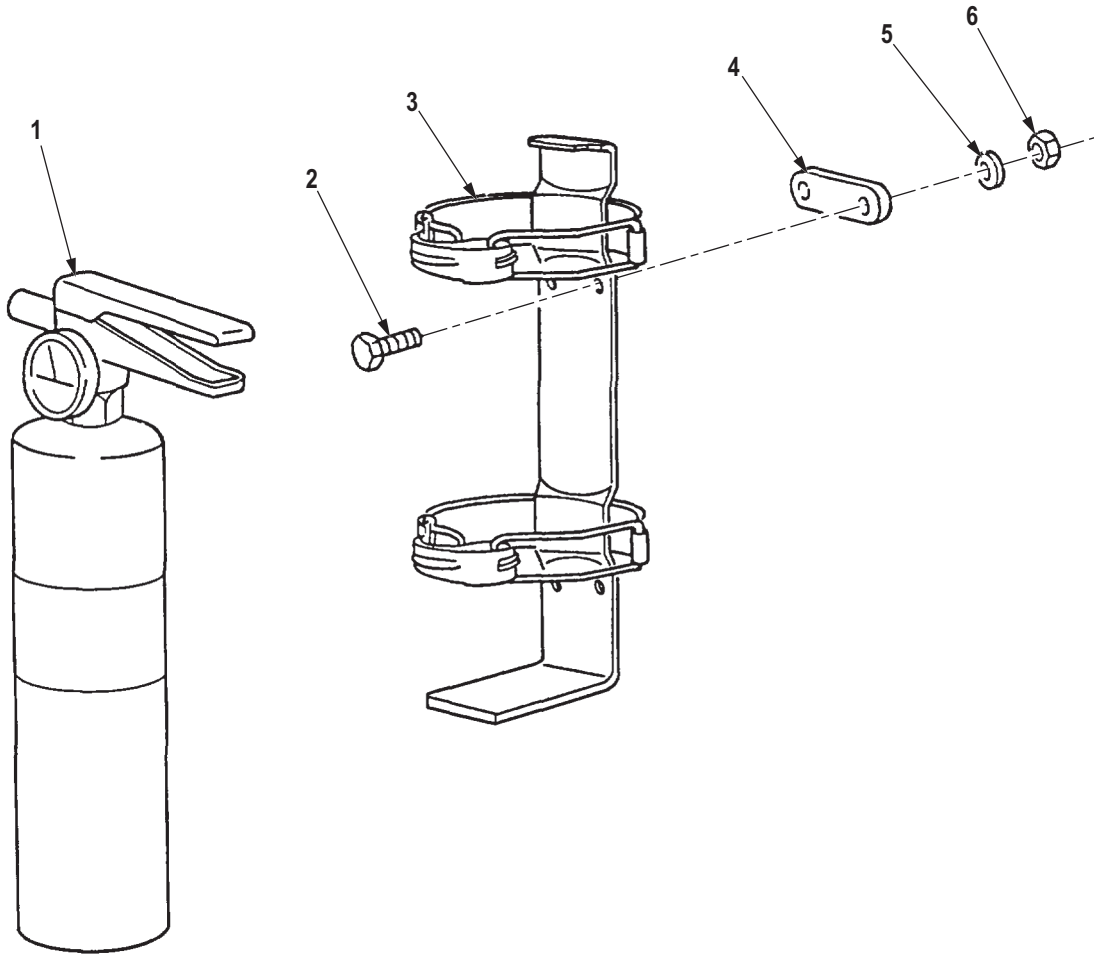

R0656DAA

Figure 636. Fire Extinguisher Kit.

(1) ITEM NO.	(2) SMR CODE	(3) NSN	(4) CAGEC	(5) PART NUMBER	(6) DESCRIPTION AND USABLE ON CODE (UOC)	(7) QTY
GROUP 3307 SPECIAL PURPOSE KITS.						
FIG. 636. FIRE EXTINGUISHER KIT.						
1	PAFZZ	4210-01-149-1356	19207	12255633-1	EXTINGUISHER, FIRE PART OF KIT P/N 12302876 UOC: DAC,DAD,DAE,DAF,DAG,DA H,DAJ,DAL,DAW,DAX,V14,V15,V16, V17,V18,V19,V20,V21,V22,V24,ZAA, ZAB,ZAC,ZAD,ZAE,ZAF,ZAG,ZAH,Z AJ,ZAL	1
2	PAFZZ	5305-00-267-8954	80204	B1821BH025F125N	SCREW,CAP,HEXAGON H PART OF KIT P/N 12302876 UOC: DAC,DAD,DAE,DAF,DAG,DA H,DAJ,DAL,DAW,DAX,V14,V15,V16, V17,V18,V19,V20,V21,V22,V24,ZAA, ZAB,ZAC,ZAD,ZAE,ZAF,ZAG,ZAH,Z AJ,ZAL	4
3	PFFZZ	4210-01-183-4822	19207	12255634	BRACKET, FIRE EXTING PART OF KIT P/N 12302876 UOC: DAC,DAD,DAE,DAF,DAG,DA H,DAJ,DAL,DAW,DAX,V14,V15,V16, V17,V18,V19,V20,V21,V22,V24,ZAA, ZAB,ZAC,ZAD,ZAE,ZAF,ZAG,ZAH,Z AJ,ZAL	1
4	PFFZZ	5365-01-204-2104	19207	12302879	SPACER, PLATE PART OF KIT P/ N 12302876 UOC: DAC,DAD,DAE,DAF,DAG,DA H,DAJ,DAL,DAW,DAX,V14,V15,V16, V17,V18,V19,V20,V21,V22,V24,ZAA, ZAB,ZAC,ZAD,ZAE,ZAF,ZAG,ZAH,Z AJ,ZAL	2
5	PAFZZ	5310-00-809-4058	96906	MS27183-10	WASHER, FLAT PART OF KIT P/N 12302876 UOC: DAC,DAD,DAE,DAF,DAG,DA H,DAJ,DAL,DAW,DAX,V14,V15,V16, V17,V18,V19,V20,V21,V22,V24,ZAA, ZAB,ZAC,ZAD,ZAE,ZAF,ZAG,ZAH,Z AJ,ZAL	4
6	PAFZZ	5310-00-935-9022	81349	M45913/3-4FG8C	NUT, SELF-LOCKING, HE PART OF KIT P/N 12302876 UOC: DAC,DAD,DAE,DAF,DAG,DA H,DAJ,DAL,DAW,DAX,V14,V15,V16, V17,V18,V19,V20,V21,V22,V24,ZAA, ZAB,ZAC,ZAD,ZAE,ZAF,ZAG,ZAH,Z AJ,ZAL	4

END OF FIGURE

**FIELD MAINTENANCE
EXHAUST HEATSHIELD KIT**

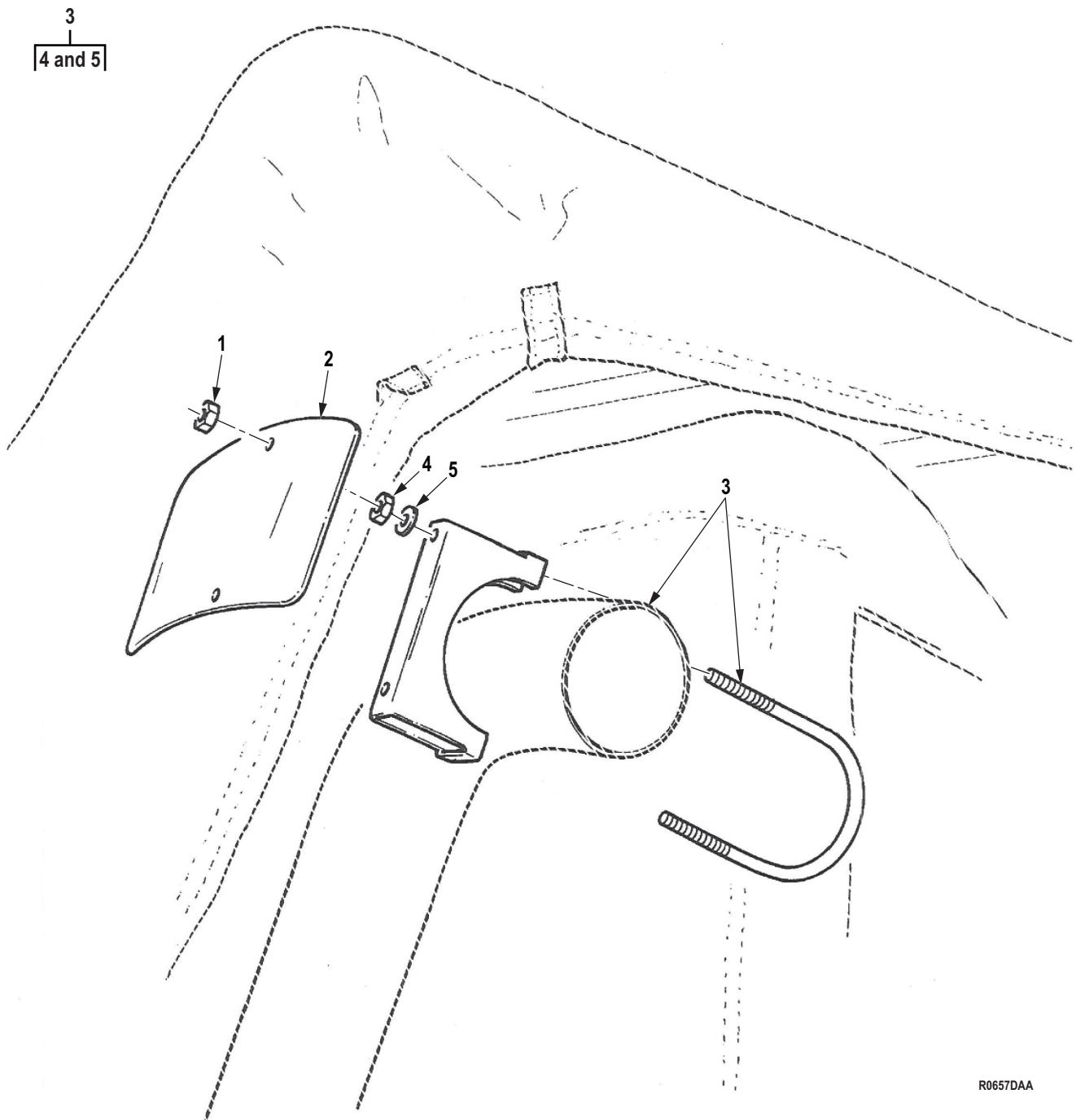

R0657DAA

Figure 637. Exhaust Heatshield Kit.

(1) ITEM NO.	(2) SMR CODE	(3) NSN	(4) CAGEC	(5) PART NUMBER	(6) DESCRIPTION AND USABLE ON CODE (UOC)	(7) QTY
GROUP 3307 SPECIAL PURPOSE KITS.						
FIG. 637. EXHAUST HEATSHIELD KIT.						
1	PDFZZ	5310-00-472-2963	81349	MIL- DTL-45913/3-5CG8P	NUT,SELF-LOCKING,HE PART OF KIT P/N 57K0278 UOC: DAE,DAF,V19,V20,ZAE,ZAF	2
2	KFFZZ		19207	12432425-1	SHIELD PART OF KIT P/N 57K0278 UOC: DAC,DAD,DAE,DAF,DAG,DA H,DAJ,DAL,DAW,DAX,V14,V15,V16, V17,V18,V19,V20,V21,V22,V24,ZAA, ZAB,ZAC,ZAD,ZAE,ZAF,ZAG,ZAH,ZAL	2
3	PAFZZ	5340-00-532-9231	76110	X400	CLAMP,LOOP PART OF KIT P/N 57K0278 UOC: DAC,DAD,DAE,DAF,DAG,DA H,DAJ,DAL,DAW,DAX,V14,V15,V16, V17,V18,V19,V20,V21,V22,V24,ZAA, ZAB,ZAC,ZAD,ZAE,ZAF,ZAG,ZAH,Z AJ,ZAL	2
4	PAFZZ	5310-00-761-0654	96906	MS51967-9	. NUT,PLAIN,HEXAGON PART OF KIT P/N 57K0278 UOC: DAC,DAD,DAE,DAF,DAG,DA H,DAJ,DAL,DAW,DAX,V14,V15,V16, V17,V18,V19,V20,V21,V22,V24,ZAA, ZAB,ZAC,ZAD,ZAE,ZAF,ZAG,ZAH,Z AJ,ZAL	8
5	PAFZZ	5310-00-637-9541	00198	132661	WASHER,LOCK PART OF KIT P/ N 57K0278 UOC: DAC,DAD,DAE,DAF,DAG,DA H,DAJ,DAL,DAW,DAX,V14,V15,V16, V17,V18,V19,V20,V21,V22,V24,ZAA, ZAB,ZAC,ZAD,ZAE,ZAF,ZAG,ZAH,Z AJ,ZAL	14

END OF FIGURE

**FIELD MAINTENANCE
CONVOY WARNING LIGHT KIT**

(1) ITEM NO.	(2) SMR CODE	(3) NSN	(4) CAGEC	(5) PART NUMBER	(6) DESCRIPTION AND USABLE ON CODE (UOC)	(7) QTY
GROUP 3307 SPECIAL PURPOSE KITS.						
FIG. 638. CONVOY WARNING LIGHT KIT.						
1	PAFZZ	6220-00-947-7570	96906	A-A-52418-28-Y	LIGHT,WARNING PART OF KIT P/ N 12301057 UOC: DAC,DAD,DAG,DAH,DAL,DA W,DAX,V14,V15,V16,V17,V18,V21,V 22,ZAA,ZAB,ZAC,ZAD,ZAG,ZAH,ZAL	2
2	PAFZZ	5310-00-088-1251	81349	M45913/1-4CG5C	NUT,SELF-LOCKING,HE PART OF KIT P/N 12301057 UOC: DAC,DAD,DAG,DAH,DAL,DA W,DAX,V14,V15,V16,V17,V18,V21,V 22,ZAA,ZAB,ZAC,ZAD,ZAG,ZAH,ZAL	2
3	PAFZZ	5310-00-809-4058	96906	MS27183-10	. WASHER,FLAT PART OF KIT P/ N 12301057 UOC: DAC,DAD,DAE,DAF,DAG,DA H,DAJ,DAL,DAW,V18,V22,V24,ZAA, ZAB,ZAC,ZAD,ZAE,ZAF,ZAG,ZAL	2
4	PAFZZ	5340-00-088-6655	80205	MS21333-101	CLAMP,LOOP PART OF KIT P/N 12301057 UOC: DAC,DAD,DAG,DAH,DAL,DA W,DAX,V14,V15,V16,V17,V18,V21,V 22,ZAA,ZAB,ZAC,ZAD,ZAG,ZAH,ZAL	2
5	PAFZZ	5340-01-205-2504	19207	12301062	PLATE,MOUNTING PART OF KIT P/N 12301057 UOC: DAC,DAD,DAG,DAH,DAL,DA W,DAX,V14,V15,V16,V17,V18,V21,V 22,ZAA,ZAB,ZAC,ZAD,ZAE,ZAF,ZA G,ZAH,ZAL	2
6	PFFZZ	5340-01-217-8296	19207	12296642	PLATE,MOUNTING PART OF KIT P/N 12301057 UOC: DAC,DAD,DAG,DAH,DAL,DA W,DAX,V14,V15,V16,V17,V18,V21,V 22,ZAA,ZAB,ZAC,ZAD,ZAE,ZAF,ZA G,ZAH,ZAJ,ZAL	2
7	PBFZZ	6150-01-222-6585	19207	12296577-1	CABLE ASSEMBLY,POWE PART OF KIT P/N 12301057 UOC: DAC,DAD,DAG,DAH,DAL,DA W,DAX,V14,V15,V16,V17,V18,V21,V 22,ZAA,ZAB,ZAC,ZAD,ZAE,ZAF,ZA G,ZAH,ZAJ,ZAL	2
8	PFFZZ	4710-01-200-4404	19207	12301067	TUBE ASSEMBLY,METAL PART OF KIT P/N 12301057 UOC: DAC,DAD,DAG,DAH,DAL,DA W,DAX,V14,V15,V16,V17,V18,V21,V 22,ZAA,ZAB,ZAC,ZAD,ZAE,ZAF,ZA G,ZAH,ZAJ,ZAL	2

(1) ITEM NO.	(2) SMR CODE	(3) NSN	(4) CAGEC	(5) PART NUMBER	(6) DESCRIPTION AND USABLE ON CODE (UOC)	(7) QTY
9	PAFZZ	5305-00-716-8186	80205	MS90726-110	SCREW,CAP,HEXAGON H PART OF KIT P/N 12301057 UOC: DAC,DAD,DAG,DAH,DAL,DA W,DAX,V14,V15,V16,V17,V18,V21,V 22,ZAA,ZAB,ZAC,ZAD,ZAE,ZAF,ZA G,ZAH,ZAJ,ZAL	2
10	PAFZZ	5306-01-205-2677	19207	12301066	BOLT,U PART OF KIT P/N 12301057 UOC: DAC,DAD,DAG,DAH,DAL,DA W,DAX,V14,V15,V16,V17,V18,V21,V 22,ZAA,ZAB,ZAC,ZAD,ZAE,ZAF,ZA G,ZAH,ZAJ,ZAL	2
11	KFFZZ		19207	12301063	BRACKET,MOUNTING PART OF KIT P/N 12301057 UOC: DAC,DAD,DAG,DAH,DAL,DA W,DAX,V14,V15,V16,V17,V18,V21,V 22,ZAA,ZAB,ZAC,ZAD,ZAE,ZAF,ZA G,ZAH,ZAJ,ZAL	2
12	PAFZZ	5315-00-250-9595	80205	MS17986-C619	. PIN,QUICK RELEASE PART OF KIT P/N 12301057 UOC: DAC,DAD,DAG,DAH,DAL,DA W,DAX,V14,V15,V16,V17,V18,V21,V 22,ZAA,ZAB,ZAC,ZAD,ZAG,ZAH,ZAL	1
13	PFFZZ	9905-01-214-4053	19207	12301104	. PLATE,INSTRUCTION UOC: DAC,DAD,DAG,DAH,DAL,DA W,DAX,V14,V15,V16,V17,V18,V21,V 22,ZAA,ZAB,ZAC,ZAD,ZAE,ZAF,ZA G,ZAH,ZAJ,ZAL	1
14	XDFZZ		19207	7331177	. RING,RETAINING UOC: DAC,DAD,DAG,DAH,DAL,DA W,DAX,V14,V15,V16,V17,V18,V21,V 22,ZAA,ZAB,ZAC,ZAD,ZAE,ZAF,ZA G,ZAH,ZAJ,ZAL	3
15	PAFZZ	5305-01-203-9064	19207	7345195-1	. SCREW,WING UOC: DAC,DAD,DAG,DAH,DAL,DA W,DAX,V14,V15,V16,V17,V18,V21,V 22,ZAA,ZAB,ZAC,ZAD,ZAE,ZAF,ZA G,ZAH,ZAJ,ZAL	1
16	PAFZZ	5310-00-081-4219	96906	MS27183-12	WASHER,FLAT PART OF KIT P/N 12301057 UOC: DAC,DAD,DAG,DAH,DAL,DA W,DAX,V14,V15,V16,V17,V18,V21,V 22,ZAA,ZAB,ZAC,ZAD,ZAG,ZAH,ZAL	4
17	PAFZZ	5310-00-984-3807	81349	M45913/1-5FG5C	NUT,SELF-LOCKING,HE PART OF KIT P/N 12301057 UOC: DAC,DAD,DAG,DAH,DAL,DA W,DAX,V14,V15,V16,V17,V18,V21,V 22,ZAA,ZAB,ZAC,ZAD,ZAE,ZAF,ZA G,ZAH,ZAJ,ZAL	4

(1) ITEM NO.	(2) SMR CODE	(3) NSN	(4) CAGEC	(5) PART NUMBER	(6) DESCRIPTION AND USABLE ON CODE (UOC)	(7) QTY
18	PPFZZ	4710-01-200-4244	19207	12301064	TUBE,METALLIC PART OF KIT P/ N 12301057 UOC: DAC,DAD,DAG,DAH,DAL,DA W,DAX,V14,V15,V16,V17,V18,V21,V 22,ZAA,ZAB,ZAC,ZAD,ZAE,ZAF,ZA G,ZAH,ZAJ,ZAL	2
19	PAFZZ	5310-00-877-5795	80205	MS21044-N8	NUT,SELF-LOCKING,HE PART OF KIT P/N 12301057 UOC: DAC,DAD,DAE,DAF,DAG,DA H,DAJ,DAL,DAW,DAX,V14,V15,V16, V17,V18,V19,V20,V21,V22,V24,ZAA, ZAB,ZAC,ZAD,ZAE,ZAF,ZAG,ZAH,Z AJ,ZAL	10
20	PAFZZ	5310-00-809-5998	96906	MS27183-18	WASHER,FLAT PART OF KIT P/N 12301057 UOC: DAC,DAD,DAG,DAH,DAL,DA W,DAX,V14,V15,V16,V17,V18,V20,V 21,V22,V24,ZAA,ZAB,ZAC,ZAD,ZAE, ZAF,ZAG,ZAH,ZAJ,ZAL	10
21	PAFZZ	5306-01-130-5994	19207	11609677	BOLT,U PART OF KIT P/N 12301057 UOC: DAC,DAD,DAG,DAH,DAL,DA W,DAX,V14,V15,V16,V17,V18,V21,V 22,ZAA,ZAB,ZAC,ZAD,ZAE,ZAF,ZA G,ZAH,ZAJ,ZAL	4
22	PAFZZ	5305-00-269-3241	80204	B1821BH038F175N	SCREW,CAP,HEXAGON H PART OF KIT P/N 12301057 UOC: DAC,DAD,DAG,DAH,DAL,DA W,DAX,V14,V15,V16,V17,V18,V21,V 22,ZAA,ZAB,ZAC,ZAD,ZAE,ZAF,ZA G,ZAH,ZAJ,ZAL	10
23	PAFZZ	5310-00-550-3503	96906	MS35335-36	WASHER,LOCK PART OF KIT P/ N 12301057 UOC: DAC,DAD,DAG,DAH,DAL,DA W,DAX,V14,V15,V16,V17,V18,V21,V 22,ZAA,ZAB,ZAC,ZAD,ZAG,ZAH,ZAL	2
24	PAFZZ	5310-00-080-6004	96906	MS27183-14	WASHER,FLAT PART OF KIT P/N 12301057 UOC: DAC,DAD,DAG,DAH,DAL,DA W,DAX,V14,V15,V16,V17,V18,V21,V 22,ZAA,ZAB,ZAC,ZAD,ZAG,ZAH,ZAL	4
25	PAFZZ	5310-00-959-1488	81349	M45913/2-6FG5C	NUT,SELF-LOCKING,HE PART OF KIT P/N 12301057 UOC: DAC,DAD,DAG,DAH,DAJ,DAL ,DAW,DAX,V14,V15,V16,V17,V18,V1 9,V20,V21,V22,V24,ZAB,ZAC,ZAD,Z AE,ZAF,ZAG,ZAH,ZAJ,ZAL	10

(1) ITEM NO.	(2) SMR CODE	(3) NSN	(4) CAGEC	(5) PART NUMBER	(6) DESCRIPTION AND USABLE ON CODE (UOC)	(7) QTY
26	PAFZZ	5975-00-451-5001	81343	MS3367-3-9	STRAP,TIEDOWN,ELECT PART OF KIT P/N 12301057 UOC: DAC,DAD,DAG,DAH,DAL,DA W,DAX,V14,V15,V16,V17,V18,V21,V 22,ZAA,ZAB,ZAC,ZAD,ZAG,ZAH,ZAL	6
27	PAFZZ	5305-00-042-5648	19207	425648	SCREW,ASSEMBLED WAS PART OF KIT P/N 12301057 UOC: DAC,DAD,DAG,DAH,DAL,DA W,DAX,V14,V15,V16,V17,V18,V21,V 22,ZAA,ZAB,ZAC,ZAD,ZAE,ZAF,ZA G,ZAH,ZAJ,ZAL	2
28	PAFZZ	5340-00-833-8476	80205	MS21333-122	CLAMP,LOOP PART OF KIT P/N 12301057 UOC: DAC,DAD,DAG,DAH,DAL,DA W,DAX,V14,V15,V16,V17,V18,V21,V 22,ZAA,ZAB,ZAC,ZAD,ZAG,ZAH,ZAL	2
29	PFZZ	5995-01-200-2419	34623	12301085	WIRING HARNESS,BRAN PART OF KIT P/N 12301057 UOC: DAC,DAD,DAG,DAH,DAL,DA W,DAX,V14,V15,V16,V17,V18,V21,V 22,ZAA,ZAB,ZAC,ZAD,ZAE,ZAF,ZA G,ZAH,ZAJ,ZAL	1
30	PAFZZ	5930-00-699-9438	81349	MIL-S-13623/1-2	SWITCH,ROTARY PART OF KIT P/N 12301057 UOC: DAC,DAD,DAG,DAH,DAL,DA W,DAX,V14,V15,V16,V17,V18,V21,V 22,ZAA,ZAB,ZAC,ZAD,ZAE,ZAF,ZA G,ZAH,ZAJ,ZAL	1
31	PAFZZ	5930-00-130-5349	19207	5381088	HANDLE,SWITCH PART OF KIT P/N 12301057 UOC: DAC,DAD,DAG,DAH,DAL,DA W,DAX,V14,V15,V16,V17,V18,V21,V 22,ZAA,ZAB,ZAC,ZAD,ZAE,ZAF,ZA G,ZAH,ZAJ,ZAL	1
32	PAFZZ	9905-00-252-5587	19207	7409993	PLATE,IDENTIFICATIO PART OF KIT P/N 12301057 UOC: DAC,DAD,DAG,DAH,DAL,DA W,DAX,V14,V15,V16,V17,V18,V21,V 22,ZAA,ZAB,ZAC,ZAD,ZAE,ZAF,ZA G,ZAH,ZAJ,ZAL	1
33	PAFZZ	5305-00-990-6444	80205	MS35207-261	SCREW,MACHINE PART OF KIT P/N 12301057 UOC: DAC,DAD,DAG,DAH,DAL,DA W,DAX,V14,V15,V16,V17,V18,V21,V 22,ZAA,ZAB,ZAC,ZAD,ZAG,ZAH,ZAL	2

(1) ITEM NO.	(2) SMR CODE	(3) NSN	(4) CAGEC	(5) PART NUMBER	(6) DESCRIPTION AND USABLE ON CODE (UOC)	(7) QTY
34	PAFZZ	5310-00-877-5797	80205	MS21044N3	NUT,SELF-LOCKING,HE PART OF KIT P/N 12301057 UOC: DAC,DAD,DAG,DAH,DAL,DA W,DAX,V14,V15,V16,V17,V18,V21,V 22,ZAA,ZAB,ZAC,ZAD,ZAG,ZAH,ZAL	2
35	PFFZZ	5340-00-176-0868	19207	7059461	BRACKET,ANGLE PART OF KIT P/N 12301057 UOC: DAC,DAD,DAG,DAH,DAL,DA W,DAX,V14,V15,V16,V17,V18,V21,V 22,ZAA,ZAB,ZAC,ZAD,ZAE,ZAF,ZA G,ZAH,ZAJ,ZAL	1
36	PFFZZ	5995-01-200-3203	19207	12301087	WIRING HARNESS,BRAN PART OF KIT P/N 12301057 UOC: DAC,DAD,DAG,DAH,DAL,DA W,DAX,V14,V15,V16,V17,V18,V21,V 22,ZAA,ZAB,ZAC,ZAD,ZAE,ZAF,ZA G,ZAH,ZAJ,ZAL	1
37	PAFZZ	5975-00-984-6582	96906	MS3367-1-0	STRAP,TIEDOWN,ELECT PART OF KIT P/N 12301057 UOC: DAC,DAD,DAG,DAH,DAL,DA W,DAX,V14,V15,V16,V17,V18,V21,V 22,ZAA,ZAB,ZAC,ZAD,ZAG,ZAH,ZAL	15
38	PAFZZ	5310-00-877-5796	80205	MS21044N4	NUT,SELF-LOCKING,HE UOC: DAC,DAD,DAE,DAF,DAG,DA H,DAJ,DAL,DAW,DAX,V14,V15,V16, V17,V18,V19,V20,V21,V22,V24,ZAA, ZAB,ZAC,ZAD,ZAE,ZAF,ZAG,ZAH,Z AJ,ZAL	2
39	PAFZZ	2920-00-848-3292	16764	1116968	CUTOUT RELAY,ENGINE UOC: DAC,DAD,DAE,DAF,DAG,DA H,DAJ,DAL,DAW,DAX,V14,V15,V16, V17,V18,V19,V20,V21,V22,V24,ZAA, ZAB,ZAC,ZAD,ZAE,ZAF,ZAG,ZAH,Z AJ,ZAL	1
40	PAFZZ	5305-00-267-8953	80204	B1821BH025F063N	SCREW,CAP,HEXAGON H UOC: DAC,DAD,DAE,DAF,DAG,DA H,DAJ,DAL,DAW,DAX,V14,V15,V16, V17,V18,V19,V20,V21,V22,V24,ZAA, ZAB,ZAC,ZAD,ZAE,ZAF,ZAG,ZAH,Z AJ,ZAL	2

END OF FIGURE

**FIELD MAINTENANCE
PORTABLE DECONTAMINATION APPARATUS KIT-M13, SUPPORT BRACKETS**

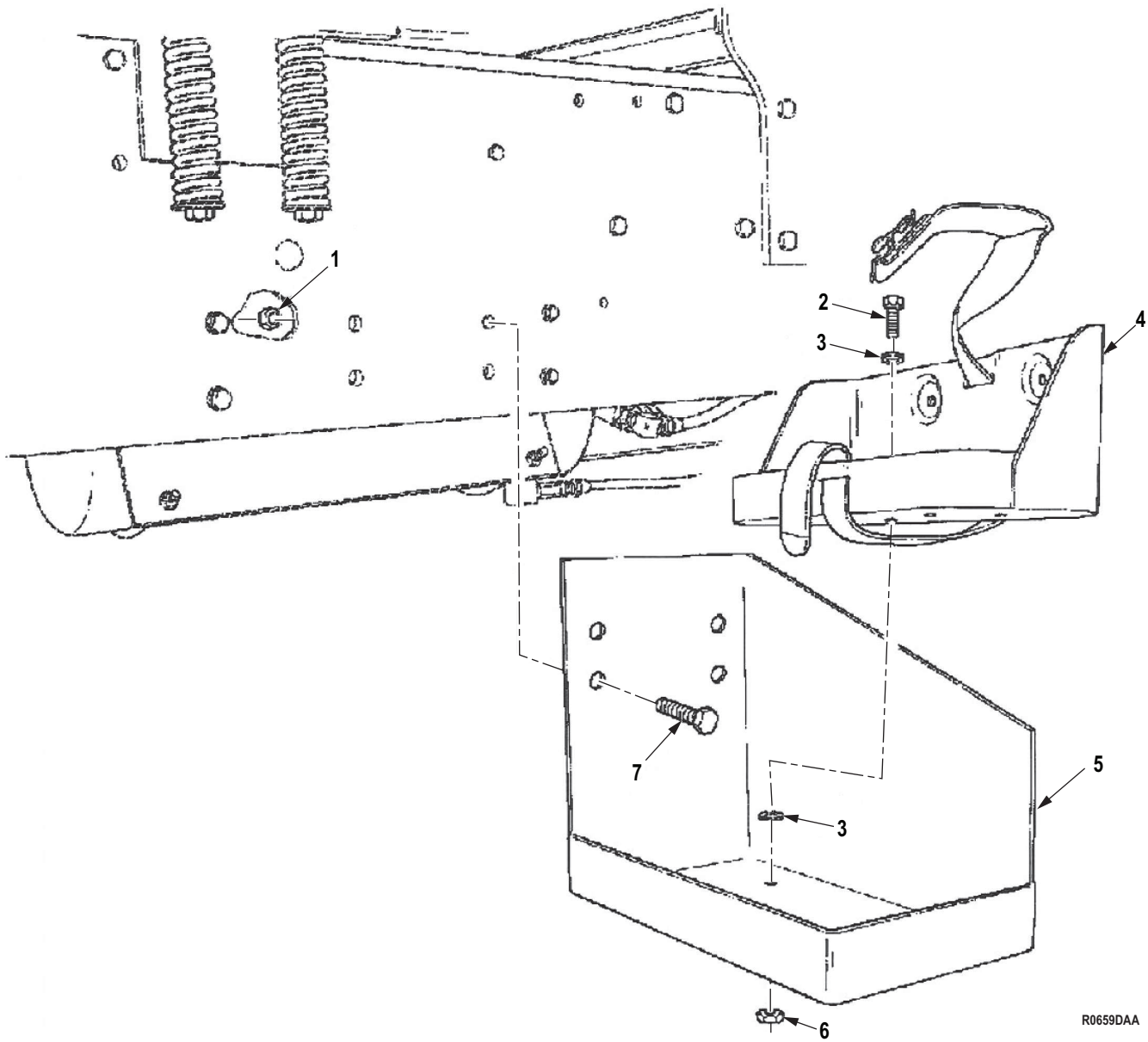

R0659DAA

Figure 639. Portable Decontamination Apparatus Kit-M13, Support Brackets.

(1) ITEM NO.	(2) SMR CODE	(3) NSN	(4) CAGEC	(5) PART NUMBER	(6) DESCRIPTION AND USABLE ON CODE (UOC)	(7) QTY
GROUP 3307 SPECIAL PURPOSE KITS.						
FIG. 639. PORTABLE DECONTAMINATION APPARATUS KIT-M13, SUPPORT BRACKETS.						
1	PAFZZ	5310-00-488-3888	81349	M45913/3-8FG8C	NUT,SELF-LOCKING,HE PART OF KIT P/N 12368337 UOC: DAJ,V24,ZAJ	4
2	PAFZZ	5305-00-269-2803	80205	MS90726-60	SCREW,CAP,HEXAGON H PART OF KIT P/N 12368337 UOC: DAJ,V24,ZAJ	4
3	PAFZZ	5310-00-080-6004	96906	MS27183-14	WASHER,FLAT PART OF KIT P/N 12368337 UOC: DAJ,V24,ZAJ	4
4	PFFZZ	2590-00-473-6331	19207	6566675	BRACKET,VEHICULAR C PART OF KIT P/N 12368337 UOC: DAJ,V24,ZAJ	1
5	KFFZZ		19207	12368332	BRACKET, MOUNTING PART OF KIT P/N 12368337 UOC: DAJ,V24,ZAJ	1
6	PAFZZ	5310-00-814-0672	96906	M45913/3-6FG8C	NUT,SELF-LOCKING,HE PART OF KIT P/N 12368337 UOC: DAJ,V24,ZAJ	4
7	PAFZZ	5305-00-719-5221	80204	B1821BH050F150N	SCREW,CAP,HEXAGON H PART OF KIT P/N 12368337 UOC: DAJ,V24,ZAJ	4

END OF FIGURE

**FIELD MAINTENANCE
CONVOY WARNING LIGHT KIT, DUMP**

28
29-30

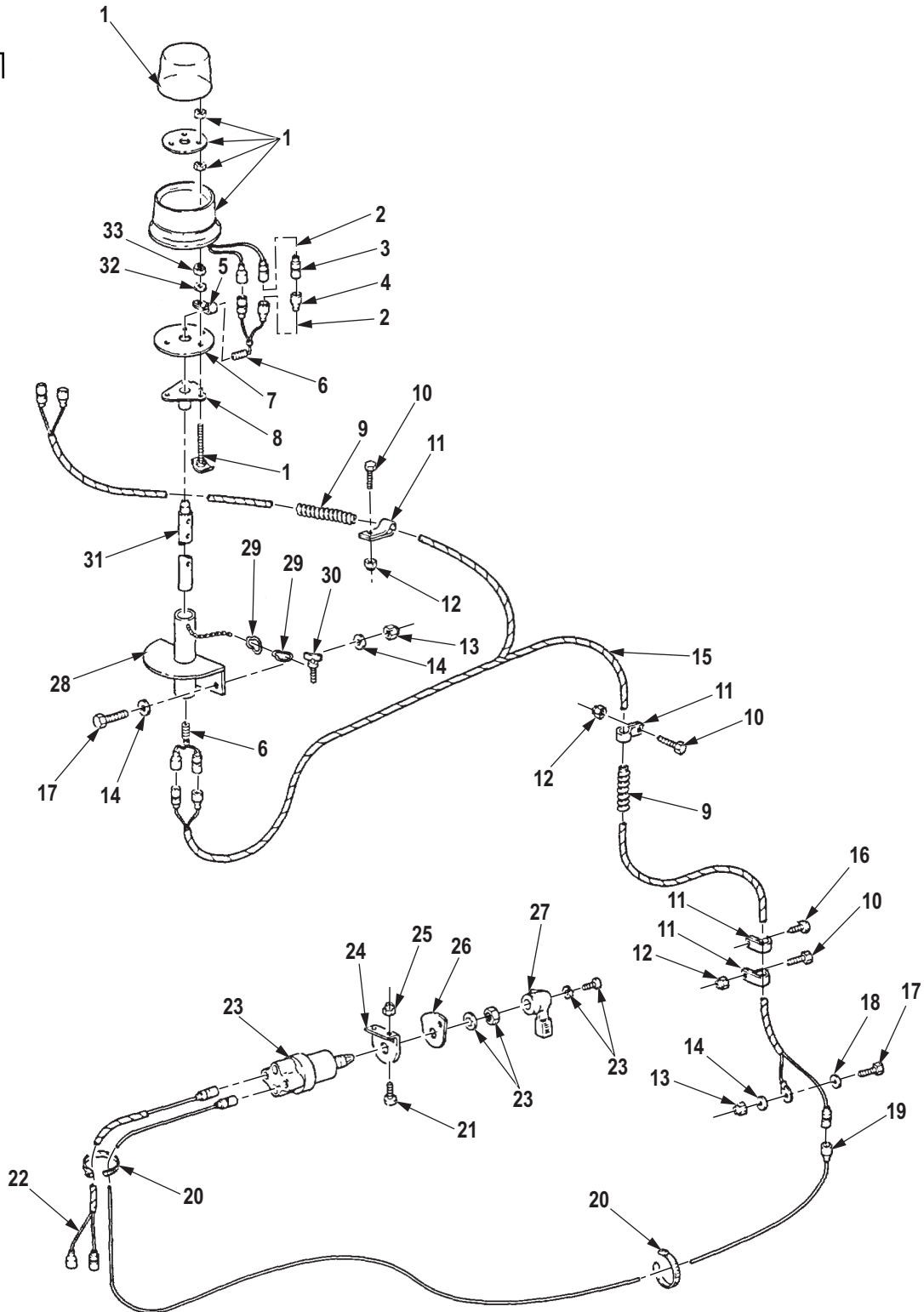

R0660DAA

Figure 640. Convoy Warning Light Kit, Dump.

(1) ITEM NO.	(2) SMR CODE	(3) NSN	(4) CAGEC	(5) PART NUMBER	(6) DESCRIPTION AND USABLE ON CODE (UOC)	(7) QTY
GROUP 3307 SPECIAL PURPOSE KITS.						
FIG. 640. CONVOY WARNING LIGHT KIT, DUMP.						
1	PAFZZ	6220-00-947-7570	96906	A-A-52418-28-Y	LIGHT,WARNING PART OF KIT P/ N 12301151 UOC: DAE,DAF,V19,V20,ZAE,ZAF	2
2	PAFZZ	5935-00-214-0904	19207	7982907	DUMMY CONNECTOR,PLU TO BE USED WHEN WARNING LIGHT IS REMOVED PART OF KIT P/N 12301151 UOC: DAE,DAF,V19,V20,ZAE,ZAF	4
3	PAFZZ	5935-00-833-8561	19207	8338561	SHELL,ELECTRICAL CO TO BE USED WHEN WARNING LIGHT IS REMOVED PART OF KIT P/N 12301151 UOC: DAE,DAF,V19,V20,ZAE,ZAF	2
4	PAFZZ	5935-00-572-9180	19207	8338566	SHELL,ELECTRICAL CO TO BE USED WHEN WARNING LIGHT IS REMOVED PART OF KIT P/N 12301151 UOC: DAE,DAF,V19,V20,ZAE,ZAF	2
5	PAFZZ	5340-00-067-3868	80205	MS21333-109	CLAMP,LOOP PART OF KIT P/N 12301151 UOC: DAE,DAF,V19,V20,ZAE,ZAF	2
6	PFFZZ	6150-01-223-7270	19207	12301167-1	CABLE ASSEMBLY,POWE PART OF KIT P/N 12301151 UOC: DAE,DAF,V19,V20,ZAE,ZAF	1
7	PAFZZ	5340-01-205-2504	19207	12301062	PLATE,MOUNTING PART OF KIT P/N 12301151 UOC: DAE,DAF,V19,V20,ZAE,ZAF	2
8	PFFZZ	5340-01-217-8296	19207	12296642	PLATE,MOUNTING PART OF KIT P/N 12301151 UOC: DAE,DAF,V19,V20,ZAE,ZAF	2
9	MFFZZ		81345	UL 3-AR	CONDUIT,NONMETALLIC MAKE FROM CONDUIT P/N UL 3, AS REQUIRED PART OF KIT P/N 12301151 UOC: DAE,DAF,V19,V20,ZAE,ZAF	1
10	PAFZZ	5306-00-068-0513	80204	B1821BH025F075N	BOLT,MACHINE PART OF KIT P/ N 12301151 UOC: DAE,DAF,V19,V20,ZAE,ZAF	30
11	PAFZZ	5340-00-057-3043	96906	MS21333-112	CLAMP,LOOP PART OF KIT P/N 12301151 UOC: DAE,DAF,V19,V20,ZAE,ZAF	31
12	PAFZZ	5310-00-877-5796	80205	MS21044N4	NUT,SELF-LOCKING,HE 1/4-28 UNF-3B R.H. PART OF KIT P/N 12301151 UOC: DAE,DAF,V19,V20,ZAE,ZAF	30
14	PAFZZ	5310-00-080-6004	96906	MS27183-14	WASHER,FLAT PART OF KIT P/N 12301151 UOC: DAE,DAF,V19,V20,ZAE,ZAF	17

(1) ITEM NO.	(2) SMR CODE	(3) NSN	(4) CAGEC	(5) PART NUMBER	(6) DESCRIPTION AND USABLE ON CODE (UOC)	(7) QTY
15	PFZZ	6150-01-223-7269	19207	12301168-1	CABLE ASSEMBLY,POWE PART OF KIT P/N 12301151 UOC: DAE,DAF,V19,V20,ZAE,ZAF 1	1
16	PAFZZ	5305-01-226-1945	96906	MS51850-96	SCREW,TAPPING PART OF KIT P/N 12301151 UOC: DAE,DAF,V19,V20,ZAE,ZAF 1	1
17	PAFZZ	5305-00-269-3239	80204	B1821BH038F138N	SCREW,CAP,HEXAGON H PART OF KIT P/N 12301151 UOC: DAE,DAF,V19,V20,ZAE,ZAF 9	9
18	PAFZZ	5310-00-061-1258	96906	MS45904-76	WASHER,LOCK PART OF KIT P/ N 12301151 UOC: DAE,DAF,V19,V20,ZAE,ZAF 1	1
19	PFZZ	6150-01-223-7251	19207	12301166-1	CABLE ASSEMBLY,POWE PART OF KIT P/N 12301151 UOC: DAE,DAF,V19,V20,ZAE,ZAF 1	1
20	PAFZZ	5975-00-984-6582	96906	MS3367-1-0	STRAP,TIEDOWN,ELECT PART OF KIT P/N 12301151 UOC: DAE,DAF,V19,V20,ZAE,ZAF 35	35
21	PAFZZ	5305-00-989-7434	80205	MS35207-263	SCREW,MACHINE PART OF KIT P/N 12301151 UOC: DAE,DAF,V19,V20,ZAE,ZAF 2	2
22	PAFZZ	5995-01-200-3203	19207	12301087	WIRING HARNESS,BRAN PART OF KIT P/N 12301151 UOC: DAE,DAF,V19,V20,ZAE,ZAF 1	1
23	PAFZZ	5930-00-699-9438	81349	MIL-S-13623/1-2	SWITCH,ROTARY PART OF KIT P/N 12301151 UOC: DAE,DAF,V19,V20,ZAE,ZAF 1	1
24	PAFZZ	5340-00-176-0868	19207	7059461	BRACKET,ANGLE PART OF KIT P/N 12301151 UOC: DAE,DAF,V19,V20,ZAE,ZAF 1	1
25	PAFZZ	5310-00-877-5797	80205	MS21044N3	NUT,SELF-LOCKING,HE PART OF KIT P/N 12301151 UOC: DAE,DAF,V19,V20,ZAE,ZAF 2	2
26	PFZZ	9905-00-252-5587	19207	7409993	PLATE,IDENTIFICATIO PART OF KIT P/N 12301151 UOC: DAE,DAF,V19,V20,ZAE,ZAF 1	1
27	PAFZZ	5930-00-130-5349	19207	5381088	HANDLE,SWITCH PART OF KIT P/N 12301151 UOC: DAE,DAF,V19,V20,ZAE,ZAF 1	1
28	PFZZ	4710-01-226-7390	19207	12301165	TUBE ASSEMBLY,METAL PART OF KIT P/N 12301151 UOC: DAE,DAF,V19,V20,ZAE,ZAF 2	2
29	XDFZZ		19207	7331177	. RING,RETAINING UOC: DAE,DAF,V19,V20,ZAE,ZAF 2	2
30	PAFZZ	5305-01-203-9064	19207	7345195-1	. SCREW,WING UOC: DAE,DAF,V19,V20,ZAE,ZAF 1	1

(1) ITEM NO.	(2) SMR CODE	(3) NSN	(4) CAGEC	(5) PART NUMBER	(6) DESCRIPTION AND USABLE ON CODE (UOC)	(7) QTY
31	PFFZZ	4710-01-226-7389	19207	12301067-4	TUBE ASSEMBLY,METAL PART OF KIT P/N 12301151 UOC: DAE,DAF,V19,V20,ZAE,ZAF	2
32	PAFZZ	5310-00-809-4058	96906	MS27183-10	WASHER,FLAT PART OF KIT P/N 12301151 UOC: DAE,DAF,V19,V20,ZAE,ZAF	4
33	PAFZZ	5310-00-761-6882	96906	MS51967-2	NUT,PLAIN,HEXAGON PART OF KIT P/N 12301151 UOC: DAE,DAF,V19,V20,ZAE,ZAF	4

END OF FIGURE

**FIELD MAINTENANCE
PORTABLE DECONTAMINATION APPARATUS KIT, MOUNTING BRACKETS AND HARDWARE**

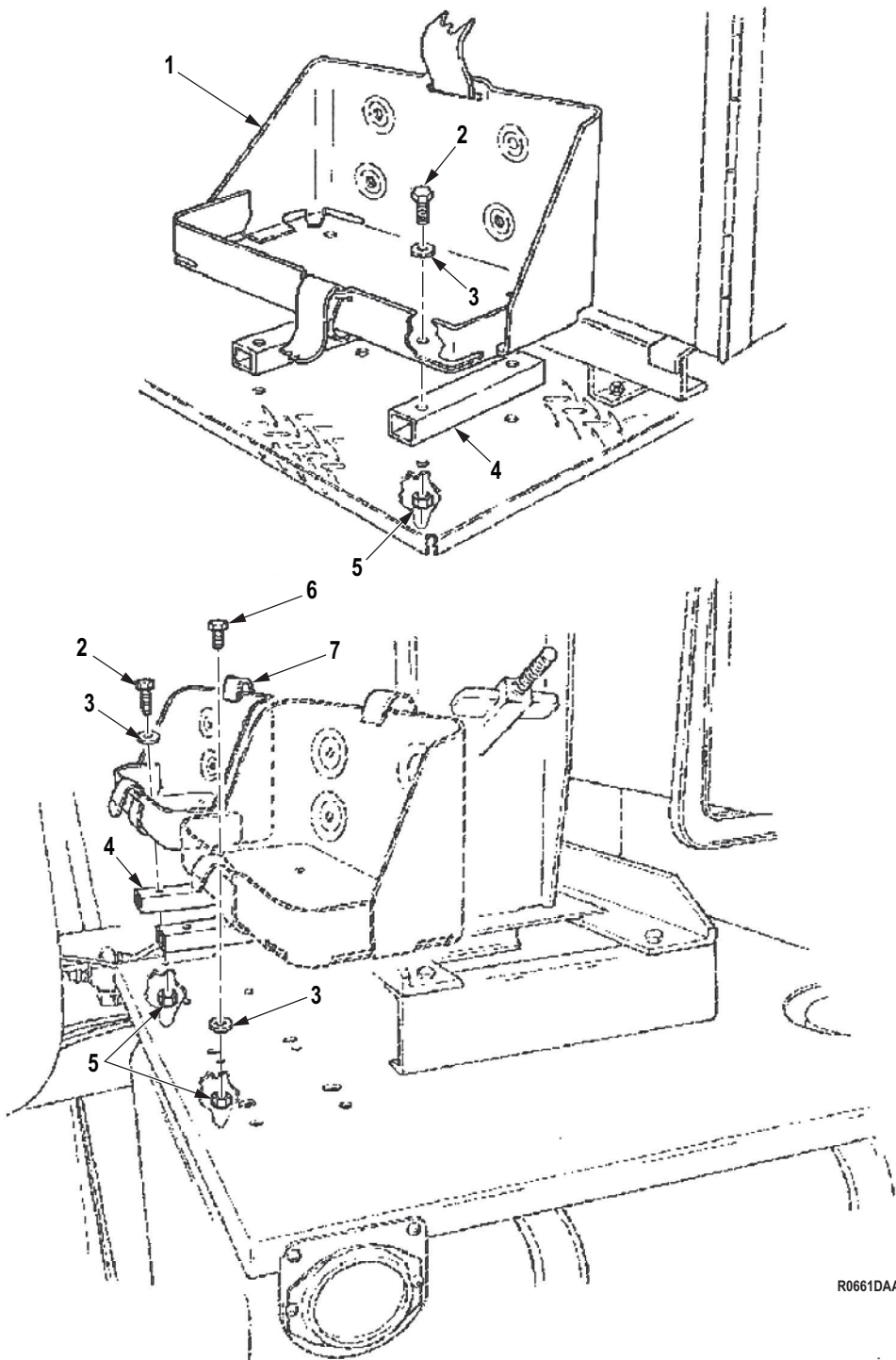

R0661DAA

Figure 641. Portable Decontamination Apparatus Kit, Mounting Brackets and Hardware.

(1) ITEM NO.	(2) SMR CODE	(3) NSN	(4) CAGEC	(5) PART NUMBER	(6) DESCRIPTION AND USABLE ON CODE (UOC)	(7) QTY
GROUP 3307 SPECIAL PURPOSE KITS.						
FIG. 641. PORTABLE DECONTAMINATION APPARATUS KIT, MOUNTING BRACKETS AND HARDWARE.						
1	PFZZ	2590-00-473-6331	19207	6566675	BRACKET,VEHICULAR C PART OF KIT P/N 12368335 UOC: DAE,DAF,DAG,DAH,V19,V20, V21,V22,ZAE,ZAF,ZAG,ZAH	1
2	PAFZZ	5305-00-269-3244	80204	B1821BH038F250N	SCREW,CAP,HEXAGON H PART OF KIT P/N 12368335 UOC: DAE,DAF,DAG,DAH,V19,V20, V21,V22,ZAE,ZAF,ZAG,ZAH	4
3	PAFZZ	5310-00-080-6004	96906	MS27183-14	WASHER,FLAT PART OF KIT P/N 12368335 UOC: DAE,DAF,DAG,DAH,V19,V20, V21,V22,ZAE,ZAF,ZAG,ZAH	4
4	PAFZZ	5340-01-381-3862	19207	12368334	BRACKET,MOUNTING PART OF KIT P/N 12368335 UOC: DAE,DAF,DAG,DAH,V19,V20, V21,V22,ZAE,ZAF,ZAG,ZAH	2
5	PAFZZ	5310-00-814-0672	96906	M45913/3-6FG8C	NUT,SELF-LOCKING,HE PART OF KIT P/N 12368335 UOC: DAE,DAF,DAG,DAH,V19,V20, V21,V22,ZAE,ZAF,ZAG,ZAH	4
6	PAFZZ	5305-00-269-2803	80205	MS90726-60	SCREW,CAP,HEXAGON H PART OF KIT P/N 12368335 UOC: DAE,DAF,DAG,DAH,V19,V20, V21,V22,ZAE,ZAF,ZAG,ZAH	4

END OF FIGURE

**FIELD MAINTENANCE
PORTABLE DECONTAMINATION APPARATUS KIT-M13**

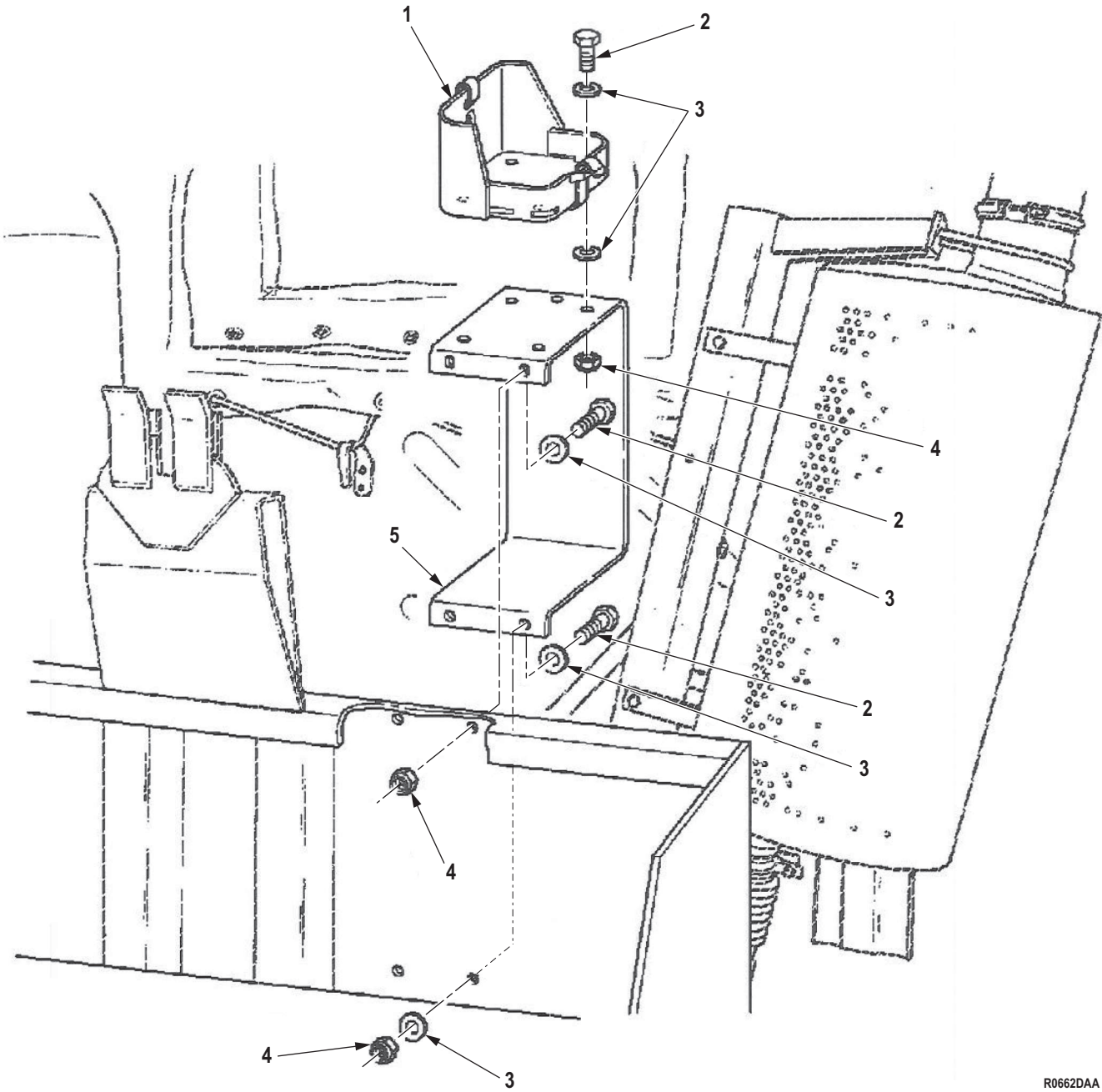

R0662DAA

Figure 642. Portable Decontamination Apparatus Kit-M13.

(1) ITEM NO.	(2) SMR CODE	(3) NSN	(4) CAGEC	(5) PART NUMBER	(6) DESCRIPTION AND USABLE ON CODE (UOC)	(7) QTY
GROUP 3307 SPECIAL PURPOSE KITS.						
FIG. 642. PORTABLE DECONTAMINATION APPARATUS KIT-M13.						
1	PPFZZ	2590-00-473-6331	19207	6566675	BRACKET,VEHICULAR C PART OF KIT P/N 12368335 UOC: DAL,V18,ZAL	1
2	PAFZZ	5305-00-269-2803	80205	MS90726-60	SCREW,CAP,HEXAGON H PART OF KIT P/N 12368339 UOC: DAL,V18,ZAL	8
3	PAFZZ	5310-00-080-6004	96906	MS27183-14	WASHER,FLAT UOC: DAL,V18,ZAL	14
4	PAFZZ	5310-00-814-0672	96906	M45913/3-6FG8C	NUT,SELF-LOCKING,HE PART OF KIT P/N 12368339 UOC: DAL,V18,ZAL	2
5	PAFZZ	5340-01-497-0558	19207	12368333	BRACKET ANGLE PART OF KIT P/N 12368339 UOC: DAL,V18,ZAL	5

END OF FIGURE

**FIELD MAINTENANCE
CONVOY WARNING LIGHT KIT, VAN**

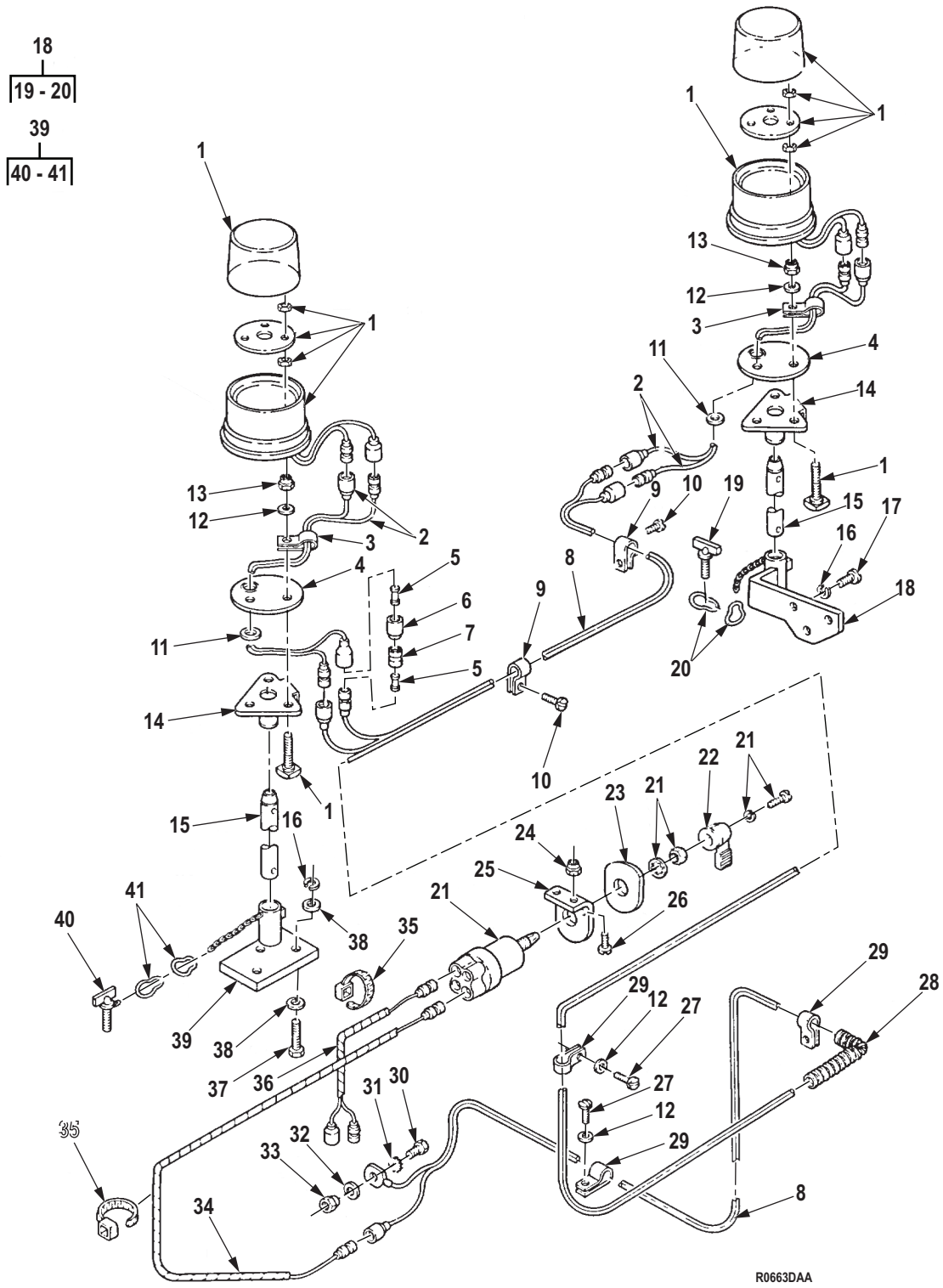

Figure 643. Convoy Warning Light Kit, Van.

(1) ITEM NO.	(2) SMR CODE	(3) NSN	(4) CAGEC	(5) PART NUMBER	(6) DESCRIPTION AND USABLE ON CODE (UOC)	(7) QTY
GROUP 3307 SPECIAL PURPOSE KITS.						
FIG. 643. CONVOY WARNING LIGHT KIT, VAN.						
1	PAFZZ	6220-00-947-7570	96906	A-A-52418-28-Y	LIGHT,WARNING PART OF KIT P/ N 12301193 UOC: DAJ,V24,ZAJ	2
2	PAFZZ	6150-01-223-7271	19207	12301167-2	CABLE ASSEMBLY,POWE PART OF KIT P/N 12301193 UOC: DAJ,V24,ZAJ	2
3	PAFZZ	5340-00-067-3868	80205	MS21333-109	CLAMP,LOOP PART OF KIT P/N 12301193 UOC: DAJ,V24,ZAJ	2
4	PAFZZ	5340-01-205-2504	19207	12301062	PLATE,MOUNTING PART OF KIT P/N 12301193 UOC: DAJ,V24,ZAJ	2
5	PAFZZ	5935-00-214-0904	19207	7982907	DUMMY CONNECTOR,PLU TO BE USED WHEN WARNING LIGHT IS REMOVED PART OF KIT P/N 12301193 UOC: DAJ,V24,ZAJ	4
6	PAFZZ	5935-00-833-8561	19207	8338561	SHELL,ELECTRICAL CO TO BE USED WHEN WARNING LIGHT IS REMOVED PART OF KIT P/N 12301193 UOC: DAJ,V24,ZAJ	2
7	PAFZZ	5935-00-572-9180	19207	8338566	SHELL,ELECTRICAL CO TO BE USED WHEN WARNING LIGHT IS REMOVED PART OF KIT P/N 12301193 UOC: DAJ,V24,ZAJ	2
8	PAFZZ	6150-01-223-7272	19207	12301168-2	CABLE ASSEMBLY,POWE PART OF KIT P/N 12301193 UOC: DAJ,V24,ZAJ	1
9	PAFZZ	5340-00-091-3790	80205	MS21333-72	CLAMP,LOOP PART OF KIT P/N 12301193 UOC: DAJ,V24,ZAJ	25
10	PAFZZ	5305-00-477-0124	96906	MS51861-49C	SCREW,TAPPING PART OF KIT P/N 12301193 UOC: DAJ,V24,ZAJ	25
11	PAFZZ	5325-00-164-2087	96906	MS35489-39	GROMMET,NONMETALLIC PART OF KIT P/N 12301193 UOC: DAJ,V24,ZAJ	2
12	PAFZZ	5310-00-809-4058	96906	MS27183-10	WASHER,FLAT UOC: DAJ,V24,ZAJ	13
13	PAFZZ	5310-00-761-6882	96906	MS51967-2	NUT,PLAIN,HEXAGON PART OF KIT P/N 12301193 UOC: DAJ,V24,ZAJ	2

(1) ITEM NO.	(2) SMR CODE	(3) NSN	(4) CAGEC	(5) PART NUMBER	(6) DESCRIPTION AND USABLE ON CODE (UOC)	(7) QTY
14	PPFZZ	5340-01-217-8296	19207	12296642	PLATE,MOUNTING PART OF KIT P/N 12301193 UOC: DAJ,V24,ZAJ	2
15	PAFZZ	4730-01-221-1445	19207	12301208	COUPLING,PIPE PART OF KIT P/ N 12301193 UOC: DAJ,V24,ZAJ	2
16	PAFZZ	5310-00-820-6653	80205	MS35338-50	WASHER,LOCK PART OF KIT P/ N 12301193 UOC: DAJ,V24,ZAJ	6
17	PAFZZ	5305-00-724-7222	80204	B1821BH063C200N	SCREW,CAP,HEXAGON H WARNING LIGHT BRACKET PART OF KIT P/N 12301193 UOC: DAJ,V24,ZAJ	3
18	PPFZZ	5340-01-223-3538	19207	12301194	BRACKET,ANGLE PART OF KIT P/N 12301193 UOC: DAJ,V24,ZAJ	1
19	PAFZZ	5305-01-203-9064	19207	7345195-1	. SCREW,WING UOC: DAJ,V24,ZAJ	1
20	XDFZZ		19207	7331177	. RING,RETAINING UOC: DAJ,V24,ZAJ	2
21	PAFZZ	5930-00-699-9438	81349	MIL-S-13623/1-2	SWITCH,ROTARY PART OF KIT P/N 12301193 UOC: DAJ,V24,ZAJ	1
22	PAFZZ	5930-00-130-5349	19207	5381088	HANDLE,SWITCH PART OF KIT P/N 12301193 UOC: DAJ,V24,ZAJ	1
23	PAFZZ	9905-00-252-5587	19207	7409993	PLATE,IDENTIFICATIO PART OF KIT P/N 12301193 UOC: DAJ,V24,ZAJ	1
24	PAFZZ	5310-00-877-5797	80205	MS21044N3	NUT,SELF-LOCKING,HE PART OF KIT P/N 12301193 UOC: DAJ,V24,ZAJ	2
25	PAFZZ	5340-00-176-0868	19207	7059461	BRACKET,ANGLE PART OF KIT P/N 12301193 UOC: DAJ,V24,ZAJ	1
26	PAFZZ	5305-00-989-7434	80205	MS35207-263	SCREW,MACHINE PART OF KIT P/N 12301193 UOC: DAJ,V24,ZAJ	2
27	PAFZZ	5305-01-229-9587	24617	9414109	SCREW,TAPPING PART OF KIT P/N 12301193 UOC: DAJ,V24,ZAJ	11
28	MFFZZ		81345	UL 3-AR	CONDUIT,NONMETALLIC MAKE FROM CONDUIT P/N UL 3, AS REQUIRED PART OF KIT P/N 12301193 UOC: DAJ,V24,ZAJ	1

(1) ITEM NO.	(2) SMR CODE	(3) NSN	(4) CAGEC	(5) PART NUMBER	(6) DESCRIPTION AND USABLE ON CODE (UOC)	(7) QTY
29	PAFZZ	5340-00-057-3043	96906	MS21333-112	CLAMP,LOOP PART OF KIT P/N 12301193 UOC: DAJ,V24,ZAJ	13
30	PAFZZ	5305-00-269-2803	80205	MS90726-60	SCREW,CAP,HEXAGON H PART OF KIT P/N 12301193 UOC: DAJ,V24,ZAJ	1
31	PAFZZ	5310-00-061-1258	96906	MS45904-76	WASHER,LOCK PART OF KIT P/ N 12301193 UOC: DAJ,V24,ZAJ	1
32	PAFZZ	5310-00-080-6004	96906	MS27183-14	WASHER,FLAT PART OF KIT P/N 12301193 UOC: DAJ,V24,ZAJ	1
33	PAFZZ	5310-00-088-1251	81349	M45913/1-4CG5C	NUT,SELF-LOCKING,HE PART OF KIT P/N 12301193 UOC: DAJ,V24,ZAJ	1
34	PAFZZ	6150-01-223-7252	19207	12301166-2	CABLE ASSEMBLY,POWE PART OF KIT P/N 12301193 UOC: DAJ,V24,ZAJ	1
35	PAFZZ	5975-00-984-6582	96906	MS3367-1-0	STRAP,TIEDOWN,ELECT PART OF KIT P/N 12301193 UOC: DAJ,V24,ZAJ	20
36	PAFZZ	5995-01-200-3203	19207	12301087	WIRING HARNESS,BRAN PART OF KIT P/N 12301193 UOC: DAJ,V24,ZAJ	1
37	PAFZZ	5306-01-467-0924	80204	B1821BH063F400N	BOLT,MACHINE PART OF KIT P/ N 12301193 UOC: DAJ,V24,ZAJ	3
38	PAFZZ	5310-00-823-8803	96906	MS27183-21	WASHER,FLAT PART OF KIT P/N 12301193 UOC: DAJ,V24,ZAJ	6
39	PAFZZ	5340-01-223-0359	19207	12301195	BRACKET,ANGLE PART OF KIT P/N 12301193 UOC: DAJ,V24,ZAJ	1
40	PAFZZ	5305-01-203-9064	19207	7345195-1	. SCREW,WING UOC: DAJ,V24,ZAJ	1
41	XDFZZ		19207	7331177	. RING,RETAINING UOC: DAJ,V24,ZAJ	2

END OF FIGURE

**FIELD MAINTENANCE
EUROPEAN LIGHT KIT**

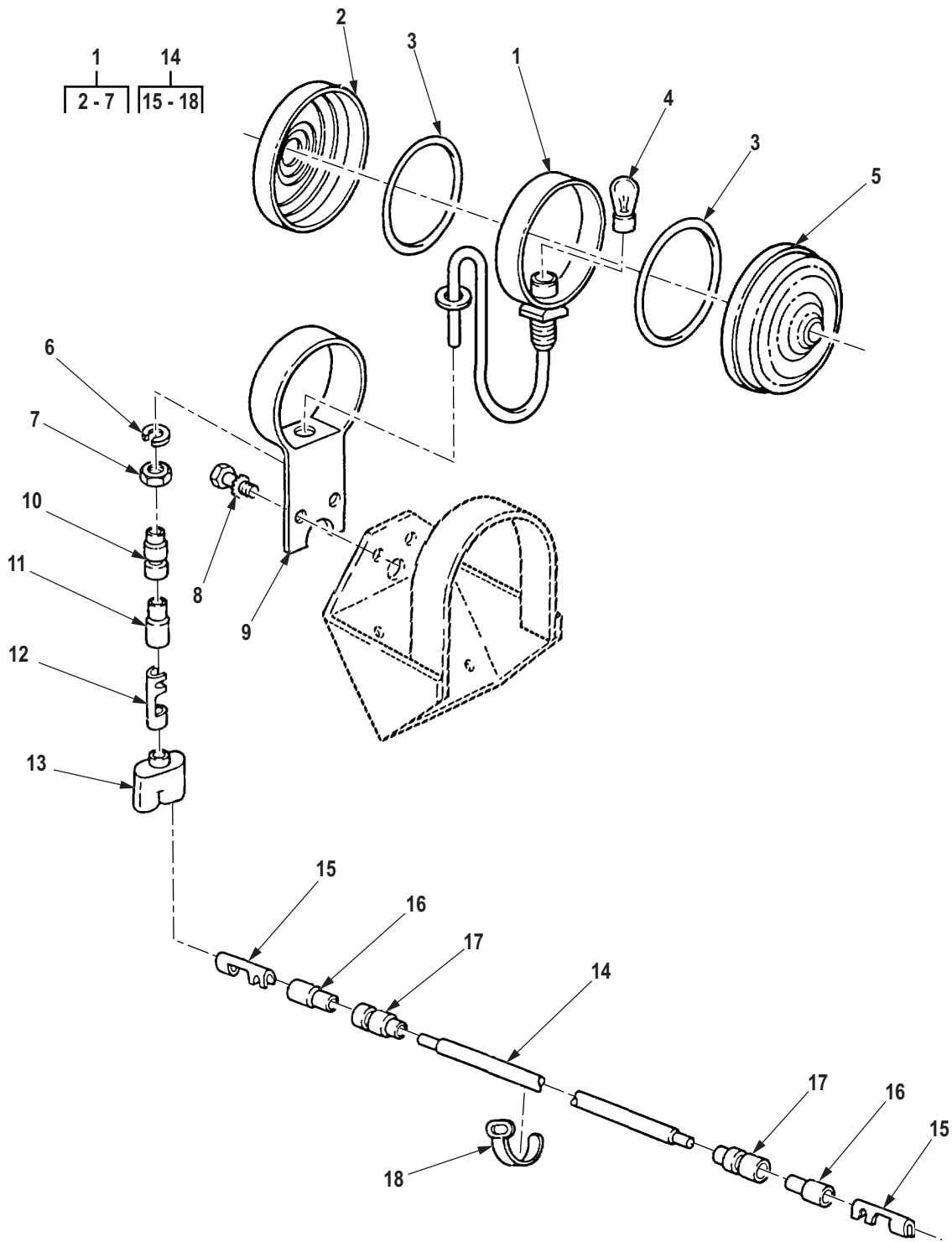

R0664DAA

Figure 644. European Light Kit.

(1) ITEM NO.	(2) SMR CODE	(3) NSN	(4) CAGEC	(5) PART NUMBER	(6) DESCRIPTION AND USABLE ON CODE (UOC)	(7) QTY
GROUP 3307 SPECIAL PURPOSE KITS.						
FIG. 644. EUROPEAN LIGHT KIT.						
1	PAFFF	6220-01-204-2597	19207	12301022	DIRECTIONAL LIGHT, V UOC: DAC,DAD,DAE,DAF,DAG,DA H,DAJ,DAL,DAW,DAX,V14,V15,V16, V17,V18,V19,V20,V21,V22,V24,ZAA, ZAB,ZAC,ZAD,ZAE,ZAF,ZAG,ZAH,Z AJ,ZAL	2
2	PAFZZ	6220-01-225-2972	19207	12301036-2	. LENS,LIGHT UOC: DAC,DAD,DAE,DAF,DAG,DA H,DAJ,DAL,DAW,DAX,V14,V15,V16, V17,V18,V19,V20,V21,V22,V24,ZAA, ZAB,ZAC,ZAD,ZAE,ZAF,ZAG,ZAH,Z AJ,ZAL	1
3	PAFZZ	5331-00-579-7545	05228	62309-29	. O-RING UOC: DAC,DAD,DAE,DAF,DAG,DA H,DAJ,DAL,DAW,DAX,V14,V15,V16, V17,V18,V19,V20,V21,V22,V24,ZAA, ZAB,ZAC,ZAD,ZAE,ZAF,ZAG,ZAH,Z AJ,ZAL	2
4	PAFZZ	6240-00-044-6914	08108	1683	. LAMP,INCANDESCENT UOC: DAC,DAD,DAE,DAF,DAG,DA H,DAJ,DAL,DAW,DAX,V14,V15,V16, V17,V18,V19,V20,V21,V22,V24,ZAA, ZAB,ZAC,ZAD,ZAE,ZAF,ZAG,ZAH,Z AJ,ZAL	1
5	PAFZZ	6220-01-213-1558	19207	12301036-1	. LENS,LIGHT UOC: DAC,DAD,DAE,DAF,DAG,DA H,DAJ,DAL,DAW,DAX,V14,V15,V16, V17,V18,V19,V20,V21,V22,V24,ZAA, ZAB,ZAC,ZAD,ZAE,ZAF,ZAG,ZAH,Z AJ,ZAL	1
6	PAFZZ	5310-00-261-7156	80205	MS35333-78	. WASHER,LOCK UOC: DAC,DAD,DAE,DAF,DAG,DA H,DAJ,DAL,DAW,DAX,V14,V15,V16, V17,V18,V19,V20,V21,V22,V24,ZAA, ZAB,ZAC,ZAD,ZAE,ZAF,ZAG,ZAH,Z AJ,ZAL	1
7	PAFZZ	5310-00-488-3888	81349	M45913/3-8FG8C	. NUT,SELF-LOCKING,HE UOC: DAC,DAD,DAE,DAF,DAG,DA H,DAJ,DAL,DAW,DAX,V14,V15,V16, V17,V18,V19,V20,V21,V22,V24,ZAA, ZAB,ZAC,ZAD,ZAE,ZAF,ZAG,ZAH,Z AJ,ZAL	1

(1) ITEM NO.	(2) SMR CODE	(3) NSN	(4) CAGEC	(5) PART NUMBER	(6) DESCRIPTION AND USABLE ON CODE (UOC)	(7) QTY
8	PAFZZ	5306-01-226-0798	24617	423569	BOLT,ASSEMBLED WASH PART OF KIT P/N UOC: DAC,DAD,DAE,DAF,DAG,DA H,DAJ,DAL,DAW,DAX,V14,V15,V16, V17,V18,V19,V20,V21,V22,V24,ZAA, ZAB,ZAC,ZAD,ZAE,ZAF,ZAG,ZAH,Z AJ,ZAL	4
9	PFFZZ	5977-01-195-9380	19207	11677047-3	HOLDER ASSEMBLY,ELE PART OF KIT P/N UOC: DAC,DAD,DAE,DAF,DAG,DA H,DAJ,DAL,DAW,DAX,V14,V15,V16, V17,V18,V19,V20,V21,V22,V24,ZAA, ZAB,ZAC,ZAD,ZAE,ZAF,ZAG,ZAH,Z AJ,ZAL	2
10	PAFZZ	5935-00-833-8561	19207	8338561	SHELL,ELECTRICAL CO PART OF KIT P/N UOC: DAC,DAD,DAE,DAF,DAG,DA H,DAJ,DAL,DAW,DAX,V14,V15,V16, V17,V18,V19,V20,V21,V22,V24,ZAA, ZAB,ZAC,ZAD,ZAE,ZAF,ZAG,ZAH,Z AJ,ZAL	2
11	PAFZZ	5970-00-833-8562	19207	8338562	INSULATOR,BUSHING PART OF KIT P/N UOC: DAC,DAD,DAE,DAF,DAG,DA H,DAJ,DAL,DAW,DAX,V14,V15,V16, V17,V18,V19,V20,V21,V22,V24,ZAA, ZAB,ZAC,ZAD,ZAE,ZAF,ZAG,ZAH,Z AJ,ZAL	2
12	PAFZZ	5940-00-399-6676	19207	8338564	TERMINAL SET,QUICK PART OF KIT P/N UOC: DAC,DAD,DAE,DAF,DAG,DA H,DAJ,DAL,DAW,DAX,V14,V15,V16, V17,V18,V19,V20,V21,V22,V24,ZAA, ZAB,ZAC,ZAD,ZAE,ZAF,ZAG,ZAH,Z AJ,ZAL	2
13	PAFZA	5935-00-900-6281	96906	MS27147-1	ADAPTER,CONNECTOR PART OF KIT P/N UOC: DAC,DAD,DAE,DAF,DAG,DA H,DAJ,DAL,DAW,DAX,V14,V15,V16, V17,V18,V19,V20,V21,V22,V24,ZAA, ZAB,ZAC,ZAD,ZAE,ZAF,ZAG,ZAH,Z AJ,ZAL	2
14	PAFFF	5995-01-195-9405	19207	11677498-2	CABLE ASSEMBLY,SPEC UOC: DAC,DAD,DAE,DAF,DAG,DA H,DAJ,DAL,DAW,DAX,V14,V15,V16, V17,V18,V19,V20,V21,V22,V24,ZAA, ZAB,ZAC,ZAD,ZAE,ZAF,ZAG,ZAH,Z AJ,ZAL	2

(1) ITEM NO.	(2) SMR CODE	(3) NSN	(4) CAGEC	(5) PART NUMBER	(6) DESCRIPTION AND USABLE ON CODE (UOC)	(7) QTY
15	PAFZZ	5940-00-399-6676	19207	8338564	. TERMINAL SET,QUICK UOC: DAC,DAD,DAE,DAF,DAG,DA H,DAJ,DAL,DAW,DAX,V14,V15,V16, V17,V18,V19,V20,V21,V22,V24,ZAA, ZAB,ZAC,ZAD,ZAE,ZAF,ZAG,ZAH,Z AJ,ZAL	2
16	PAFZZ	5970-00-833-8562	19207	8338562	. INSULATOR,BUSHING UOC: DAC,DAD,DAE,DAF,DAG,DA H,DAJ,DAL,DAW,DAX,V14,V15,V16, V17,V18,V19,V20,V21,V22,V24,ZAA, ZAB,ZAC,ZAD,ZAE,ZAF,ZAG,ZAH,Z AJ,ZAL	2
17	PAFZZ	5935-00-833-8561	19207	8338561	. SHELL,ELECTRICAL CO UOC: DAC,DAD,DAE,DAF,DAG,DA H,DAJ,DAL,DAW,DAX,V14,V15,V16, V17,V18,V19,V20,V21,V22,V24,ZAA, ZAB,ZAC,ZAD,ZAE,ZAF,ZAG,ZAH,Z AJ,ZAL	2
18	PAFZZ	9905-00-752-4649	24617	5939707	. BAND MRKER BLNK-ALU UOC: DAC,DAD,DAE,DAF,DAG,DA H,DAJ,DAL,DAW,DAX,V14,V15,V16, V17,V18,V19,V20,V21,V22,V24,ZAA, ZAB,ZAC,ZAD,ZAE,ZAF,ZAG,ZAH,Z AJ,ZAL	2

END OF FIGURE

**FIELD MAINTENANCE
BATTERY RELOCATION KIT, MOUNTING BRACKETS AND RETAINING STRAPS**

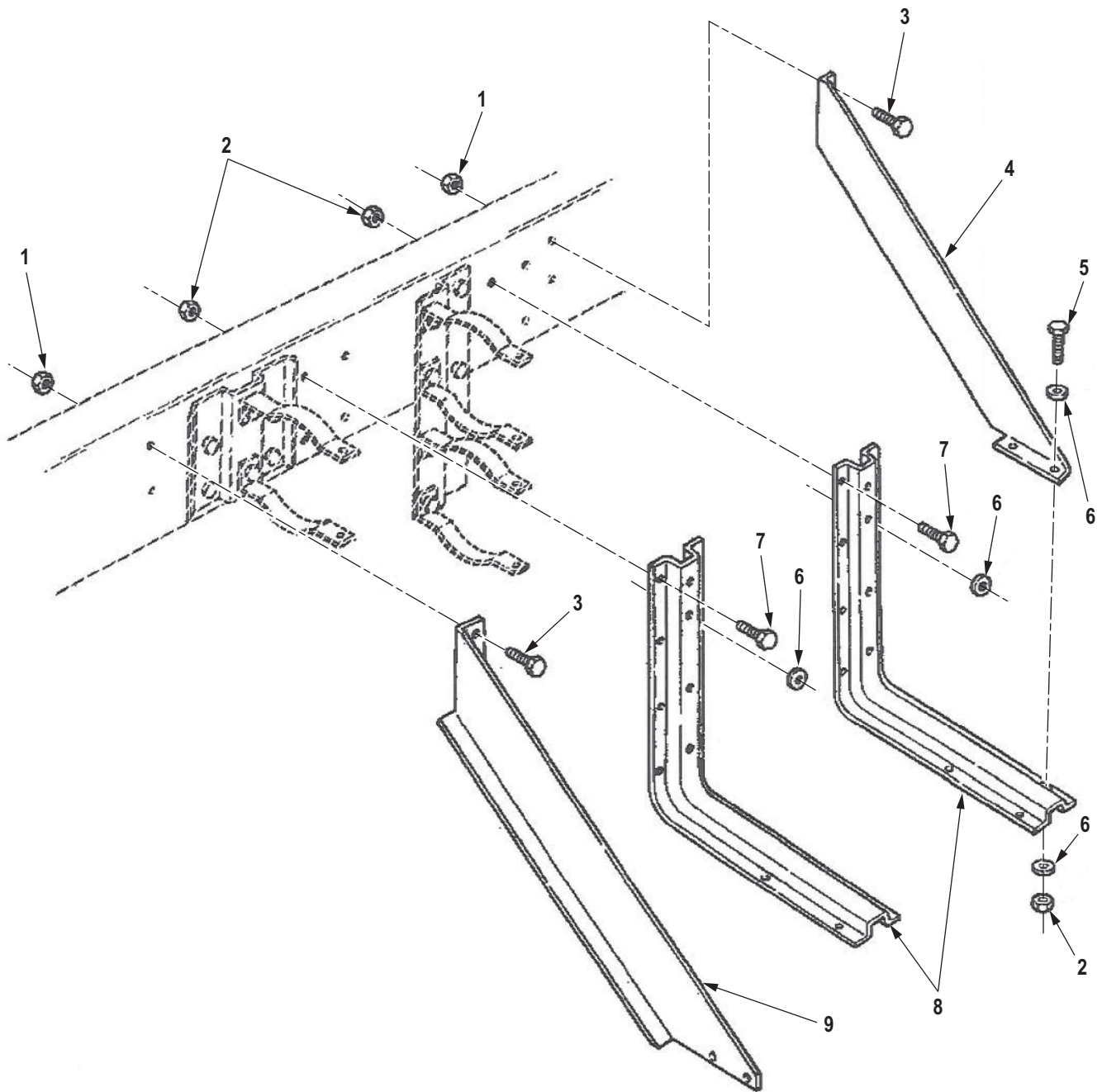

R0665DAA

Figure 645. Battery Relocation Kit, Mounting Brackets and Retaining Straps.

(1) ITEM NO.	(2) SMR CODE	(3) NSN	(4) CAGEC	(5) PART NUMBER	(6) DESCRIPTION AND USABLE ON CODE (UOC)	(7) QTY
<p>GROUP 3307 SPECIAL PURPOSE KITS.</p> <p>FIG. 645. BATTERY RELOCATION KIT, MOUNTING BRACKETS AND RETAINING STRAPS.</p>						
1	PAFZZ	5310-00-488-3888	81349	M45913/3-8FG8C	NUT,SELF-LOCKING,HE 1/2"X20 UNF-3B PART OF KIT P/N 57K3604 UOC: DAC,DAD,DAE,DAF,DAG,DAH,DAJ,DAL,DAW,DAX,V14,V15,V16,V17,V18,V19,V20,V21,V22,V24,ZAA,ZAB,ZAC,ZAD,ZAE,ZAF,ZAG,ZAH,ZAJ,ZAL	4
2	PAFZZ	5310-01-478-5675	24617	9419526	NUT,SELF-LOCKING,HE PART OF KIT P/N 57K3604 UOC: DAC,DAD,DAE,DAF,DAG,DAH,DAJ,DAL,DAW,DAX,V14,V15,V16,V17,V18,V19,V20,V21,V22,V24,ZAA,ZAB,ZAC,ZAD,ZAE,ZAF,ZAG,ZAH,ZAJ,ZAL	1
3	PAFZZ	5306-01-475-7652	24617	443615	BOLT,MACHINE,HEXAGO PART OF KIT P/N 57K3604 UOC: DAC,DAD,DAE,DAF,DAG,DAH,DAJ,DAL,DAW,DAX,V14,V15,V16,V17,V18,V19,V20,V21,V22,V24,ZAA,ZAB,ZAC,ZAD,ZAE,ZAF,ZAG,ZAH,ZAJ,ZAL	4
4	PAFZZ	5340-01-475-2823	19207	12470129	STRAP,RETAINING PART OF KIT P/N 57K3604 UOC: DAC,DAD,DAE,DAF,DAG,DAH,DAJ,DAL,DAW,DAX,V14,V15,V16,V17,V18,V19,V20,V21,V22,V24,ZAA,ZAB,ZAC,ZAD,ZAE,ZAF,ZAG,ZAH,ZAJ,ZAL	1
5	PAFZZ	5305-00-269-3236	80204	B1821BH038F100N	SCREW,CAP,HEXAGON H PART OF KIT P/N 57K3604 UOC: DAC,DAD,DAE,DAF,DAG,DAH,DAJ,DAL,DAW,DAX,V14,V15,V16,V17,V18,V19,V20,V21,V22,V24,ZAA,ZAB,ZAC,ZAD,ZAE,ZAF,ZAG,ZAH,ZAJ,ZAL	1
6	PAFZZ	5310-01-412-4013	24617	2436163	WASHER,FLAT PART OF KIT P/N 57K3604 UOC: DAC,DAD,DAE,DAF,DAG,DAH,DAJ,DAL,DAW,DAX,V14,V15,V16,V17,V18,V19,V20,V21,V22,V24,ZAA,ZAB,ZAC,ZAD,ZAE,ZAF,ZAG,ZAH,ZAJ,ZAL	1

(1) ITEM NO.	(2) SMR CODE	(3) NSN	(4) CAGEC	(5) PART NUMBER	(6) DESCRIPTION AND USABLE ON CODE (UOC)	(7) QTY
7	PAFZZ	5305-01-475-7696	24617	186687	SCREW,CAP,HEXAGON H PART OF KIT P/N 57K3604 UOC: DAC,DAD,DAE,DAF,DAG,DA H,DAJ,DAL,DAW,DAX,V14,V15,V16, V17,V18,V19,V20,V21,V22,V24,ZAA, ZAB,ZAC,ZAD,ZAE,ZAF,ZAG,ZAH,Z AJ,ZAL	8
8	PAFZZ	5340-01-475-3079	19207	12470128	BRACKET,MOUNTING PART OF KIT P/N 57K3604 UOC: DAC,DAD,DAE,DAF,DAG,DA H,DAJ,DAL,DAW,DAX,V14,V15,V16, V17,V18,V19,V20,V21,V22,V24,ZAA, ZAB,ZAC,ZAD,ZAE,ZAF,ZAG,ZAH,Z AJ,ZAL	2
9	PAFZZ	5340-01-475-2829	19207	12470130	STRAP,RETAINING PART OF KIT P/N 57K3604 UOC: DAC,DAD,DAE,DAF,DAG,DA H,DAJ,DAL,DAW,DAX,V14,V15,V16, V17,V18,V19,V20,V21,V22,V24,ZAA, ZAB,ZAC,ZAD,ZAE,ZAF,ZAG,ZAH,Z AJ,ZAL	1

END OF FIGURE

**FIELD MAINTENANCE
BATTERY RELOCATION KIT, BATTERY BOX**

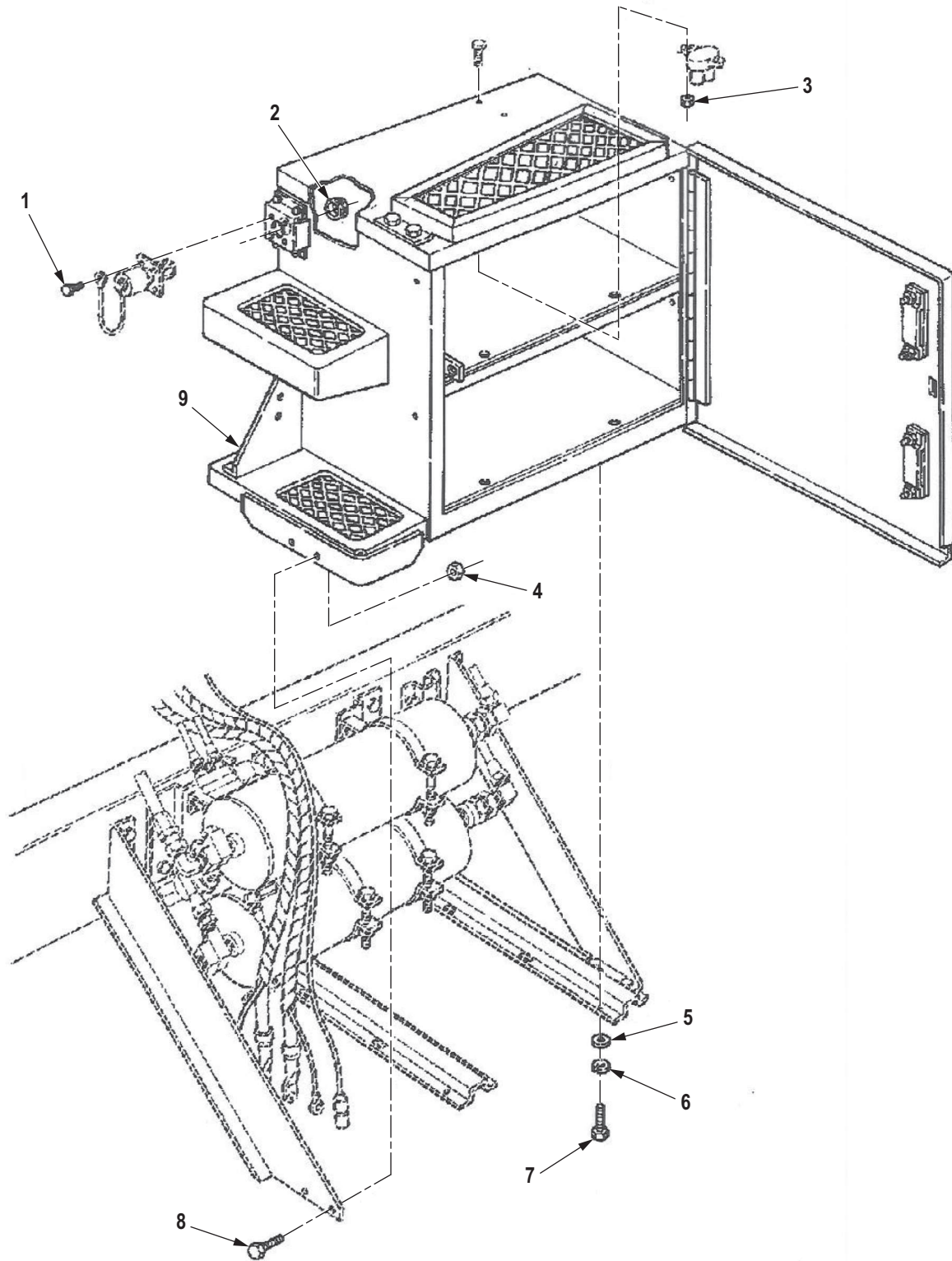

R0666DAA

Figure 646. Battery Relocation Kit, Battery Box.

(1) ITEM NO.	(2) SMR CODE	(3) NSN	(4) CAGEC	(5) PART NUMBER	(6) DESCRIPTION AND USABLE ON CODE (UOC)	(7) QTY
GROUP 3307 SPECIAL PURPOSE KITS.						
FIG. 646. BATTERY RELOCATION KIT, BATTERY BOX.						
1	PAFZZ	5305-01-475-8031	24617	274529	SCREW,MACHINE PART OF KIT P/N 57K3604 UOC: DAC,DAD,DAE,DAF,DAG,DA H,DAJ,DAL,DAW,DAX,V14,V15,V16, V17,V18,V19,V20,V21,V22,V24,ZAA, ZAB,ZAC,ZAD,ZAE,ZAF,ZAG,ZAH,Z AJ,ZAL	4
2	PAFZZ	5325-00-290-1960	96906	MS35489-27	GROMMET,NONMETALLIC PART OF KIT P/N 57K3604 UOC: DAC,DAD,DAE,DAF,DAG,DA H,DAJ,DAL,DAW,DAX,V14,V15,V16, V17,V18,V19,V20,V21,V22,V24,ZAA, ZAB,ZAC,ZAD,ZAE,ZAF,ZAG,ZAH,Z AJ,ZAL	1
3	PAFZZ	5310-01-038-9579	24617	454748	NUT,SELF-LOCKING,HE PART OF KIT P/N 57K3604 UOC: DAC,DAD,DAE,DAF,DAG,DA H,DAJ,DAL,DAW,DAX,V14,V15,V16, V17,V18,V19,V20,V21,V22,V24,ZAA, ZAB,ZAC,ZAD,ZAE,ZAF,ZAG,ZAH,Z AJ,ZAL	2
4	PAFZZ	5310-01-478-5675	24617	9419526	NUT,SELF-LOCKING,HE PART OF KIT P/N 57K3604 UOC: DAC,DAD,DAE,DAF,DAG,DA H,DAJ,DAL,DAW,DAX,V14,V15,V16, V17,V18,V19,V20,V21,V22,V24,ZAA, ZAB,ZAC,ZAD,ZAE,ZAF,ZAG,ZAH,Z AJ,ZAL	2
5	PAFZZ	5310-01-412-4013	24617	2436163	WASHER,FLAT PART OF KIT P/N 57K3604 UOC: DAC,DAD,DAE,DAF,DAG,DA H,DAJ,DAL,DAW,DAX,V14,V15,V16, V17,V18,V19,V20,V21,V22,V24,ZAA, ZAB,ZAC,ZAD,ZAE,ZAF,ZAG,ZAH,Z AJ,ZAL	4
6	PAFZZ	5310-00-637-9541	00198	132661	WASHER,LOCK PART OF KIT P/ N 57K3604 UOC: DAC,DAD,DAE,DAF,DAG,DA H,DAJ,DAL,DAW,DAX,V14,V15,V16, V17,V18,V19,V20,V21,V22,V24,ZAA, ZAB,ZAC,ZAD,ZAE,ZAF,ZAG,ZAH,Z AJ,ZAL	4

(1) ITEM NO.	(2) SMR CODE	(3) NSN	(4) CAGEC	(5) PART NUMBER	(6) DESCRIPTION AND USABLE ON CODE (UOC)	(7) QTY
7	PAFZZ	5305-00-068-0510	80204	B1821BH038C100N	SCREW,CAP,HEXAGON H PART OF KIT P/N 57K3604 UOC: DAC,DAD,DAE,DAF,DAG,DA H,DAJ,DAL,DAW,DAX,V14,V15,V16, V17,V18,V19,V20,V21,V22,V24,ZAA, ZAB,ZAC,ZAD,ZAE,ZAF,ZAG,ZAH,Z AJ,ZAL	4
8	PAFZZ	5305-00-269-3236	80204	B1821BH038F100N	SCREW,CAP,HEXAGON H PART OF KIT P/N 57K3604 UOC: DAC,DAD,DAE,DAF,DAG,DA H,DAJ,DAL,DAW,DAX,V14,V15,V16, V17,V18,V19,V20,V21,V22,V24,ZAA, ZAB,ZAC,ZAD,ZAE,ZAF,ZAG,ZAH,Z AJ,ZAL	2
9	PAFZA	6160-01-475-7756	19207	12470106	BATTERY BOX AND STE PART OF KIT P/N 57K3604 UOC: DAC,DAD,DAE,DAF,DAG,DA H,DAJ,DAL,DAW,DAX,V14,V15,V16, V17,V18,V19,V20,V21,V22,V24,ZAA, ZAB,ZAC,ZAD,ZAE,ZAF,ZAG,ZAH,Z AJ,ZAL	1

END OF FIGURE

**FIELD MAINTENANCE
BATTERY RELOCATION KIT, BATTERY BOX AND CABLE**

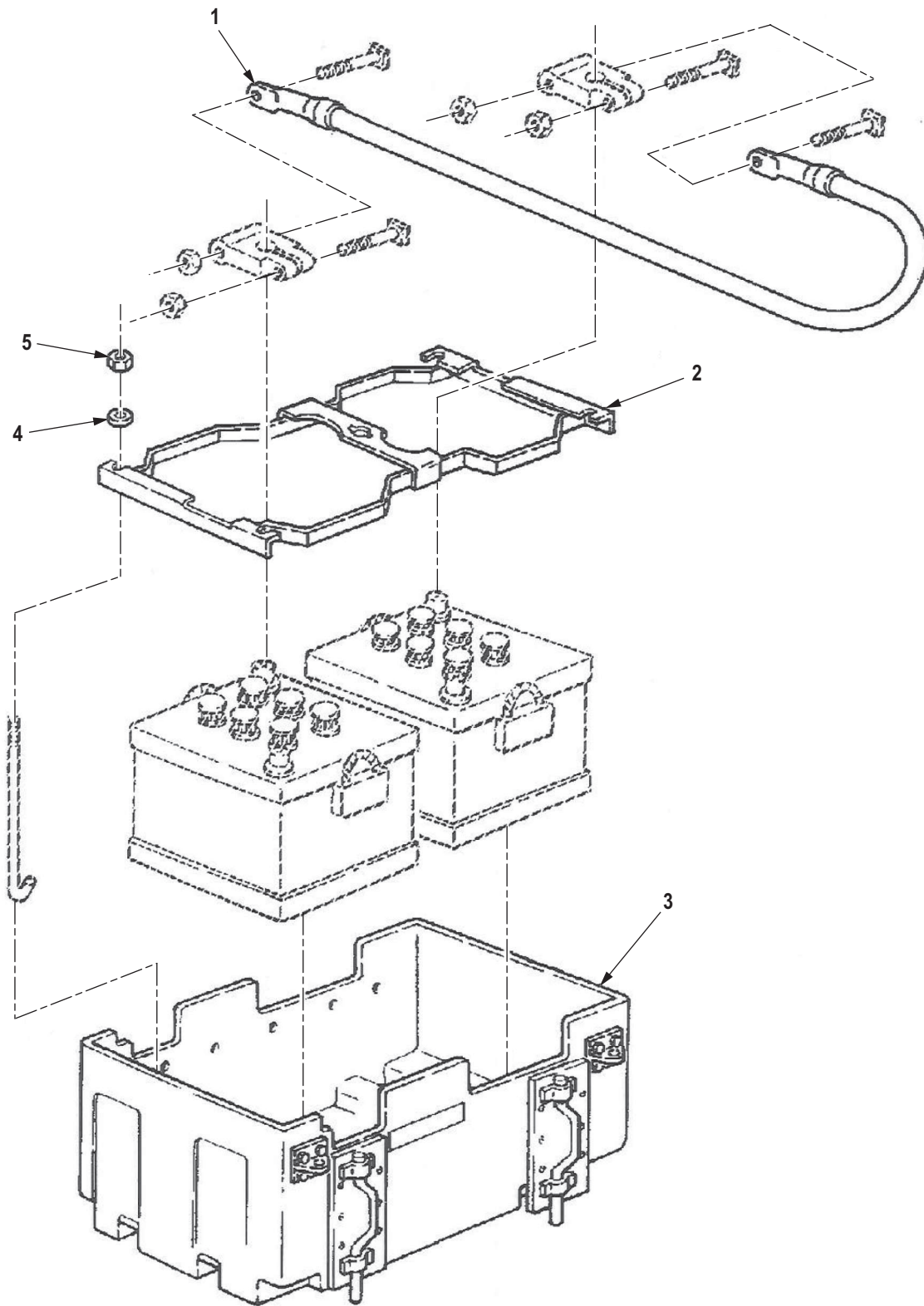

R0667DAA

Figure 647. Battery Relocation Kit, Battery Box and Cable.

(1) ITEM NO.	(2) SMR CODE	(3) NSN	(4) CAGEC	(5) PART NUMBER	(6) DESCRIPTION AND USABLE ON CODE (UOC)	(7) QTY
GROUP 3307 SPECIAL PURPOSE KITS.						
FIG. 647. BATTERY RELOCATION KIT, BATTERY BOX AND CABLE.						
1	MFFZZ		19207	12339321-7	CABLE ASSEMBLY MAKE FROM WIRE, P/N M13486/1-14, 25.5 IN.LONG PART OF KIT P/N 57K3604 UOC: DAC,DAD,DAE,DAF,DAG,DAH,DAJ,DAL,DAW,DAX,V14,V15,V16,V17,V18,V19,V20,V21,V22,V24,ZAA,ZAB,ZAC,ZAD,ZAE,ZAF,ZAG,ZAH,ZAJ,ZAL	2
2	PAFZZ	6160-00-404-2669	58536	A52505-C	RETAINER,BATTERY PART OF KIT P/N 57K3604 UOC: DAX,V14,V15,V16,V17,V18,V19,V20,V21,V22,V24,ZAA,ZAB,ZAC,ZAD,ZAE,ZAF,ZAG,ZAH,ZAJ,ZAL	2
3	PAFZA	6160-01-475-7743	19207	12368320-1	BATTERY BOX PART OF KIT P/N 57K3604 UOC: DAC,DAD,DAE,DAF,DAG,DAH,DAJ,DAL,DAW,DAX,V14,V15,V16,V17,V18,V19,V20,V21,V22,V24,ZAA,ZAB,ZAC,ZAD,ZAE,ZAF,ZAG,ZAH,ZAJ,ZAL	2
4	PAFZZ	5310-00-080-6004	96906	MS27183-14	WASHER,FLAT PART OF KIT P/N 57K3604 UOC: DAC,DAD,DAE,DAF,DAG,DAH,DAJ,DAL,DAW,DAX,V14,V15,V16,V17,V18,V19,V20,V21,V22,V24,ZAA,ZAB,ZAC,ZAD,ZAE,ZAF,ZAG,ZAH,ZAJ,ZAL	10
5	PAFZZ	5310-00-814-0672	96906	M45913/3-6FG8C	NUT,SELF-LOCKING,HE PART OF KIT P/N 57K3604 UOC: DAC,DAD,DAE,DAF,DAG,DAH,DAJ,DAL,DAW,DAX,V14,V15,V16,V17,V18,V19,V20,V21,V22,V24,ZAA,ZAB,ZAC,ZAD,ZAE,ZAF,ZAG,ZAH,ZAJ,ZAL	10

END OF FIGURE

**FIELD MAINTENANCE
SEAT BELT KIT**

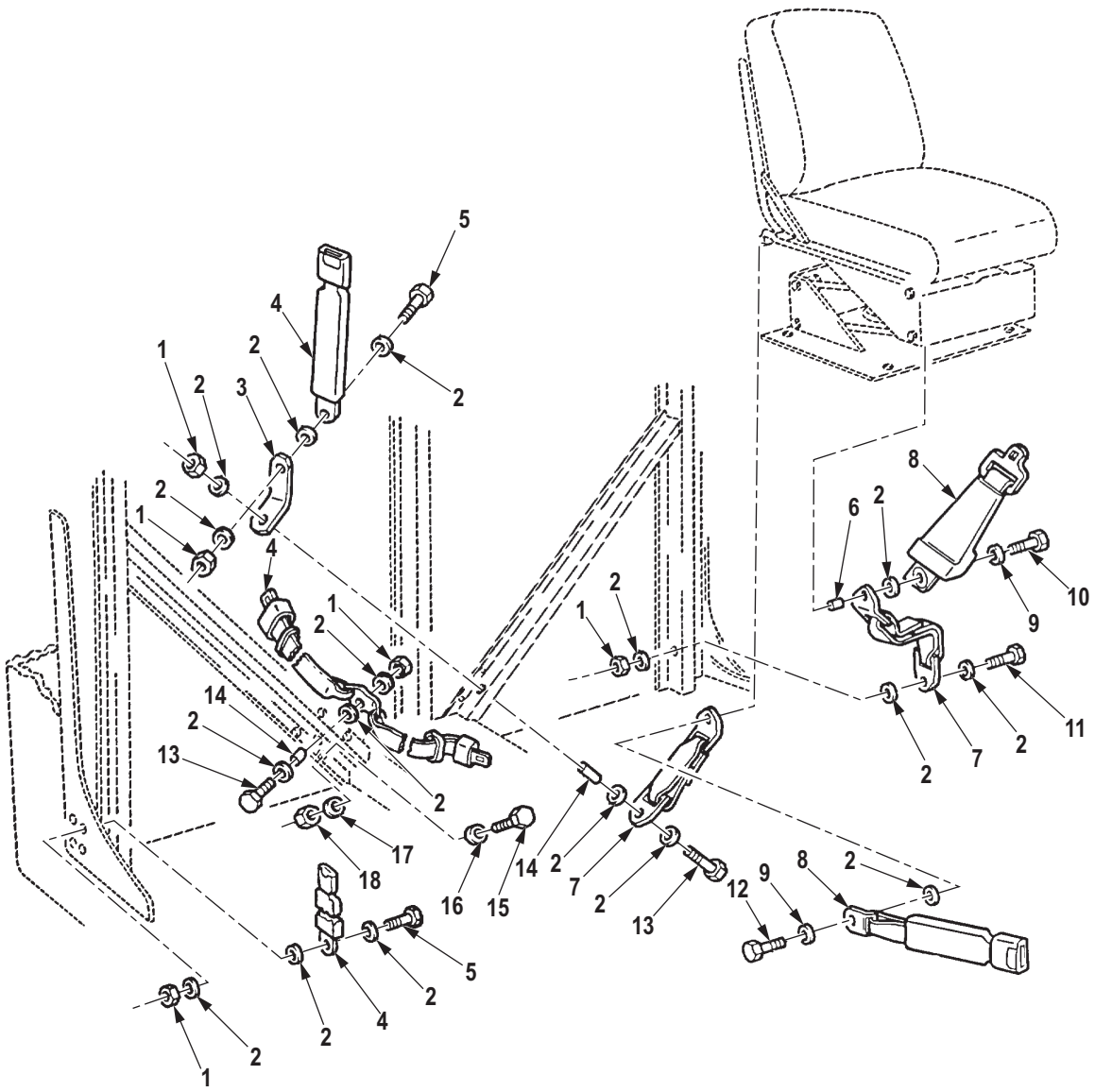

R0668DAA

Figure 648. Seat Belt Kit.

(1) ITEM NO.	(2) SMR CODE	(3) NSN	(4) CAGEC	(5) PART NUMBER	(6) DESCRIPTION AND USABLE ON CODE (UOC)	(7) QTY
GROUP 3307 SPECIAL PURPOSE KITS.						
FIG. 648. SEAT BELT KIT.						
1	PAFZZ	5310-00-488-3888	81349	M45913/3-8FG8C	NUT,SELF-LOCKING,HE PART OF KIT P/N 57K0214, PART OF KIT P/N 57K0215, PART OF KIT P/N 12301340 UOC: DAC,DAD,DAE,DAF,DAG,DAH,DAJ,DAL,DAW,DAX,V14,V15,V16,V17,V18,V19,V20,V21,V22,V24,ZAA,ZAB,ZAC,ZAD,ZAE,ZAF,ZAG,ZAH,ZAJ,ZAL	5
2	PAFZZ	5310-00-656-0114	80205	MS15795-819	WASHER,FLAT PART OF KIT P/N 57K0214, PART OF KIT P/N 57K0215, PART OF KIT P/N 12301340 UOC: DAC,DAD,DAE,DAF,DAG,DAH,DAJ,DAL,DAW,DAX,V14,V15,V16,V17,V18,V19,V20,V21,V22,V24,ZAA,ZAB,ZAC,ZAD,ZAE,ZAF,ZAG,ZAH,ZAJ,ZAL	17
3	PPFZZ	5340-01-290-6370	19207	12301344	BRACKET,ANGLE PART OF KIT P/N 57K0214, PART OF KIT P/N 57K0215, PART OF KIT P/N 12301340 UOC: DAC,DAD,DAE,DAF,DAG,DAH,DAJ,DAL,DAW,DAX,V14,V15,V16,V17,V18,V19,V20,V21,V22,V24,ZAA,ZAB,ZAC,ZAD,ZAE,ZAF,ZAG,ZAH,ZAJ,ZAL	1
4	KFFZZ		19207	12301346-1	BELT,VEHICULAR SAFE COMPANION, TAN PART OF KIT P/N 57K0214 UOC: DAC,DAD,DAE,DAF,DAG,DAH,DAJ,DAL,DAW,DAX,V14,V15,V16,V17,V18,V19,V20,V21,V22,V24,ZAA,ZAB,ZAC,ZAD,ZAE,ZAF,ZAG,ZAH,ZAJ,ZAL	1
4	PAFZZ	2540-01-286-7674	19207	12301346	BELT,VEHICULAR SAFE COMPANION, GREEN PART OF KIT P/N 12301340 UOC: DAC,DAD,DAE,DAF,DAG,DAH,DAJ,DAL,DAW,DAX,V14,V15,V16,V17,V18,V19,V20,V21,V22,V24,ZAA,ZAB,ZAC,ZAD,ZAE,ZAF,ZAG,ZAH,ZAJ,ZAL	1

(1) ITEM NO.	(2) SMR CODE	(3) NSN	(4) CAGEC	(5) PART NUMBER	(6) DESCRIPTION AND USABLE ON CODE (UOC)	(7) QTY
4	KFFZZ		19207	12301346-2	BELT,VEHICULAR SAFE COMPANION,WHITE PART OF KIT P/N 57K0215 UOC: DAC,DAD,DAE,DAF,DAG,DA H,DAJ,DAL,DAW,DAX,V14,V15,V16, V17,V18,V19,V20,V21,V22,V24,ZAA, ZAB,ZAC,ZAD,ZAE,ZAF,ZAG,ZAH,Z AJ,ZAL	1
5	PAFZZ	5305-00-719-5219	80204	B1821BH050F125N	SCREW,CAP,HEXAGON H PART OF KIT P/N 57K0214, PART OF KIT P/ N 57K0215, PART OF KIT P/N 12301340 UOC: DAC,DAD,DAE,DAF,DAG,DA H,DAJ,DAL,DAW,DAX,V14,V15,V16, V17,V18,V19,V20,V21,V22,V24,ZAA, ZAB,ZAC,ZAD,ZAE,ZAF,ZAG,ZAH,Z AJ,ZAL	2
6	PAFZZ	5365-01-286-6180	19207	12301487	SPACER,SLEEVE PART OF KIT P/N 57K0214, PART OF KIT P/N 57K0215, PART OF KIT P/N 12301340 UOC: DAC,DAD,DAE,DAF,DAG,DA H,DAJ,DAL,DAW,DAX,V14,V15,V16, V17,V18,V19,V20,V21,V22,V24,ZAA, ZAB,ZAC,ZAD,ZAE,ZAF,ZAG,ZAH,Z AJ,ZAL	1
7	PAFZZ	2540-01-245-2445	19207	12301489	TETHER ASSEMBLY GREEN PART OF KIT P/N 12301340 UOC: DAC,DAD,DAE,DAF,DAG,DA H,DAJ,DAL,DAW,DAX,V14,V15,V16, V17,V18,V19,V20,V21,V22,V24,ZAA, ZAB,ZAC,ZAD,ZAE,ZAF,ZAG,ZAH,Z AJ,ZAL	2
7	PAFZZ	2540-01-460-5089	19207	12301489-1	BELT,VEHICULAR SAFE TAN PART OF KIT P/N 57K0214 UOC: DAC,DAD,DAE,DAF,DAG,DA H,DAJ,DAL,DAW,V14,V15,V16,V17, V18,V19,V20,V21,V22	2
7	PAFZZ	2540-01-460-5094	19207	12301489-2	TETHER ASSY WHITE PART OF KIT P/N 57K0215 UOC: DAC,DAD,DAE,DAF,DAG,DA H,DAJ,DAL,DAW,DAX,V14,V15,V16, V17,V18,V19,V20,V21,V22,V24,ZAA, ZAB,ZAC,ZAD,ZAE,ZAF,ZAG,ZAH,Z AJ,ZAL	2

(1) ITEM NO.	(2) SMR CODE	(3) NSN	(4) CAGEC	(5) PART NUMBER	(6) DESCRIPTION AND USABLE ON CODE (UOC)	(7) QTY
8	PAFZZ	2540-01-460-8881	19207	12301442-3	BELT,VEHICULAR SAFE OPERATOR, GREEN 7.5"-8.5" PART OF KIT P/N 12301340 UOC: DAC,DAD,DAE,DAF,DAG,DA H,DAJ,DAL,DAW,DAX,V14,V15,V16, V17,V18,V19,V20,V21,V22,V24,ZAA, ZAB,ZAC,ZAD,ZAE,ZAF,ZAG,ZAH,Z AJ,ZAL	1
8	KFFZZ		19207	12301442-6	BELT,VEHICULAR SAFE OPERATOR, TAN, 7.5 - 8.5 INCH PART OF KIT P/N 57K0214 UOC: DAC,DAD,DAE,DAF,DAG,DA H,DAJ,DAL,DAW,DAX,V14,V15,V16, V17,V18,V19,V20,V21,V22,V24,ZAA, ZAB,ZAC,ZAD,ZAE,ZAF,ZAG,ZAH,Z AJ,ZAL	1
8	KFFZZ		19207	12301442-9	BELT,VEHICULAR SAFE OPERATOR, WHITE 7.5"-8.5" PART OF KIT P/N 57K0215 UOC: DAC,DAD,DAE,DAF,DAG,DA H,DAJ,DAL,DAW,DAX,V14,V15,V16, V17,V18,V19,V20,V21,V22,V24,ZAA, ZAB,ZAC,ZAD,ZAE,ZAF,ZAG,ZAH,Z AJ,ZAL	1
9	PAFZZ	5310-00-003-4094	80205	MS35338-48	WASHER,LOCK PART OF KIT P/ N 57K0214, PART OF KIT P/N 57K0215, PART OF KIT P/N 12301340 UOC: DAC,DAD,DAE,DAF,DAG,DA H,DAJ,DAL,DAW,DAX,V14,V15,V16, V17,V18,V19,V20,V21,V22,V24,ZAA, ZAB,ZAC,ZAD,ZAE,ZAF,ZAG,ZAH,Z AJ,ZAL	2
10	PAFZZ	5305-00-709-8537	80204	B1821BH044F275N	SCREW,CAP,HEXAGON H PART OF KIT P/N 57K0214, PART OF KIT P/ N 57K0215, PART OF KIT P/N 12301340 UOC: DAC,DAD,DAE,DAF,DAG,DA H,DAJ,DAL,DAW,DAX,V14,V15,V16, V17,V18,V19,V20,V21,V22,V24,ZAA, ZAB,ZAC,ZAD,ZAE,ZAF,ZAG,ZAH,Z AJ,ZAL	1
11	PAFZZ	5305-00-719-5241	80204	B1821BH050F275N	SCREW,CAP,HEXAGON H PART OF KIT P/N 57K0214, PART OF KIT P/ N 57K0215, PART OF KIT P/N 12301340 UOC: DAC,DAD,DAE,DAF,DAG,DA H,DAJ,DAL,DAW,DAX,V14,V15,V16, V17,V18,V19,V20,V21,V22,V24,ZAA, ZAB,ZAC,ZAD,ZAE,ZAF,ZAG,ZAH,Z AJ,ZAL	1

(1) ITEM NO.	(2) SMR CODE	(3) NSN	(4) CAGEC	(5) PART NUMBER	(6) DESCRIPTION AND USABLE ON CODE (UOC)	(7) QTY
12	PAFZZ	5305-00-914-6133	80204	B1821BH044F150D	SCREW,CAP,HEXAGON H PART OF KIT P/N 57K0214, PART OF KIT P/ N 57K0215, PART OF KIT P/N 12301340 UOC: DAC,DAD,DAE,DAF,DAG,DA H,DAJ,DAL,DAW,DAX,V14,V15,V16, V17,V18,V19,V20,V21,V22,V24,ZAA, ZAB,ZAC,ZAD	1
13	PAFZZ	5305-00-719-5262	80204	B1821BH050F350N	SCREW,CAP,HEXAGON H PART OF KIT P/N 57K0214, PART OF KIT P/ N 57K0215, PART OF KIT P/N 12301340 UOC: DAC,DAD,DAE,DAF,DAG,DA H,DAJ,DAL,DAW,DAX,V14,V15,V16, V17,V18,V19,V20,V21,V22,V24,ZAA, ZAB,ZAC,ZAD,ZAE,ZAF,ZAG,ZAH,Z AJ,ZAL	2
14	PAFZZ	5365-01-284-8152	19207	12301343	SPACER,SLEEVE PART OF KIT P/N 57K0214, PART OF KIT P/N 57K0215, PART OF KIT P/N 12301340 UOC: DAC,DAD,DAE,DAF,DAG,DA H,DAJ,DAL,DAW,DAX,V14,V15,V16, V17,V18,V19,V20,V21,V22,V24,ZAA, ZAB,ZAC,ZAD,ZAE,ZAF,ZAG,ZAH,Z AJ,ZAL	2
15	PAFZZ	5305-00-051-4075	96906	MS90727-33	SCREW,CAP,HEXAGON H PART OF KIT P/N 57K0214, PART OF KIT P/ N 57K0215, PART OF KIT P/N 12301340 UOC: DAC,DAD,DAE,DAF,DAG,DA H,DAJ,DAL,DAW,DAX,V14,V15,V16, V17,V18,V19,V20,V21,V22,V24,ZAA, ZAB,ZAC,ZAD,ZAE,ZAF,ZAG,ZAH,Z AJ,ZAL	8
16	PAFZZ	5310-00-081-4219	96906	MS27183-12	WASHER,FLAT PART OF KIT P/N 57K0214, PART OF KIT P/N 57K0215, PART OF KIT P/N 12301340 UOC: DAC,DAD,DAE,DAF,DAG,DA H,DAJ,DAL,DAW,DAX,V14,V15,V16, V17,V18,V19,V20,V21,V22,V24,ZAA, ZAB,ZAC,ZAD,ZAE,ZAF,ZAG,ZAH,Z AJ,ZAL	8
17	PAFZZ	5310-01-132-8275	24617	9418924	WASHER,FLAT PART OF KIT P/N 57K0214, PART OF KIT P/N 57K0215, PART OF KIT P/N 12301340 UOC: DAC,DAD,DAE,DAF,DAG,DA H,DAJ,DAL,DAW,DAX,V14,V15,V16, V17,V18,V19,V20,V21,V22,V24,ZAA, ZAB,ZAC,ZAD,ZAE,ZAF,ZAG,ZAH,Z AJ,ZAL	8

(1) ITEM NO.	(2) SMR CODE	(3) NSN	(4) CAGEC	(5) PART NUMBER	(6) DESCRIPTION AND USABLE ON CODE (UOC)	(7) QTY
18	PAFZZ	5310-00-241-6658	81349	M45913/3-5FG8C	NUT,SELF-LOCKING,HE PART OF KIT P/N 57K0214, PART OF KIT P/ N 57K0215, PART OF KIT P/N 12301340 UOC: DAC,DAD,DAE,DAF,DAG,DA H,DAJ,DAL,DAW,DAX,V14,V15,V16, V17,V18,V19,V20,V21,V22,V24,ZAA, ZAB,ZAC,ZAD,ZAE,ZAF,ZAG,ZAH,Z AJ,ZAL	8

END OF FIGURE

**FIELD MAINTENANCE
VAN FIXED HANDLE KIT, MOUNTING BRACKETS, AND STRAP**

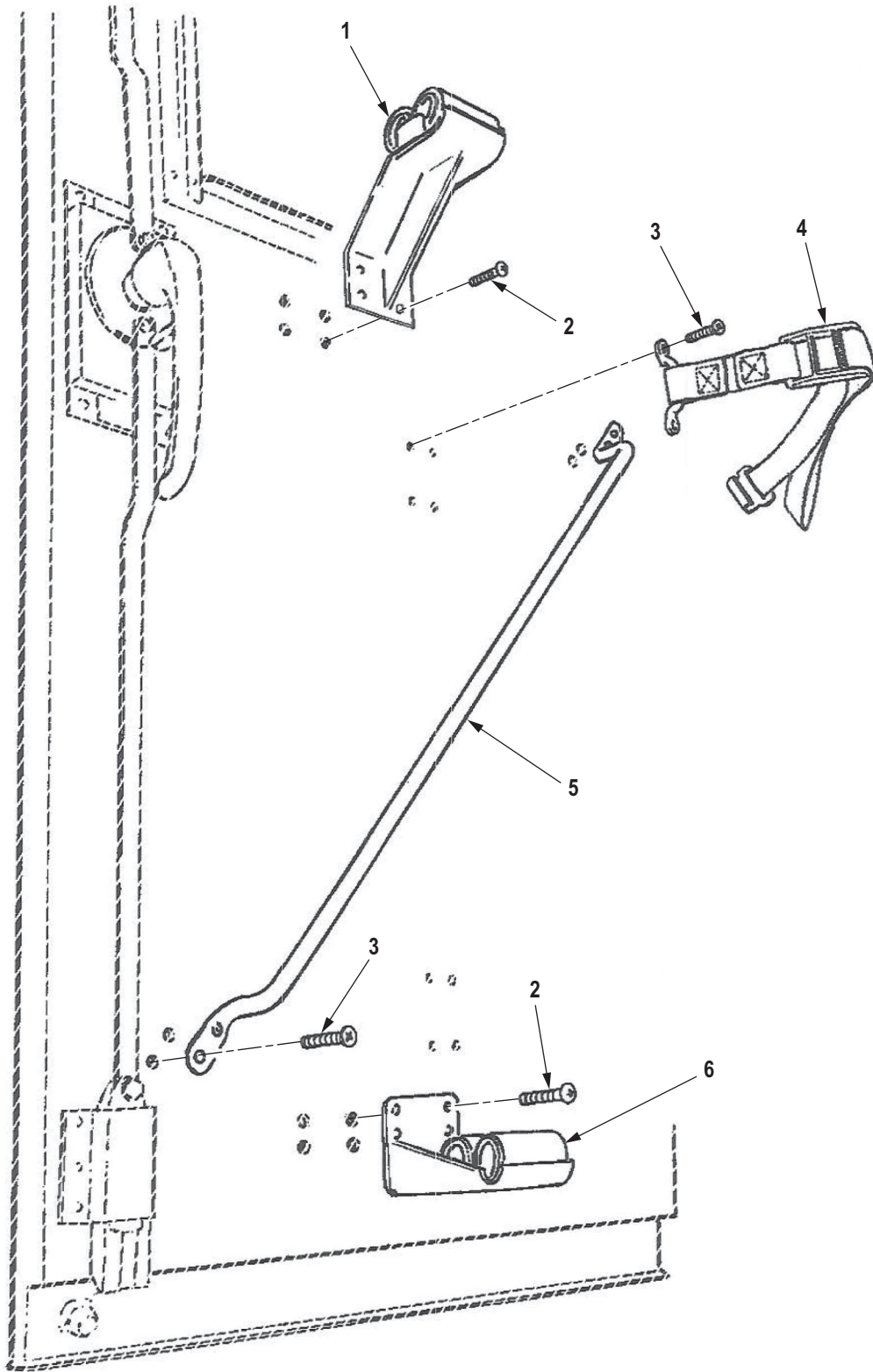

R0669DAA

Figure 649. Van Fixed Handle Kit, Mounting Brackets, and Strap.

(1) ITEM NO.	(2) SMR CODE	(3) NSN	(4) CAGEC	(5) PART NUMBER	(6) DESCRIPTION AND USABLE ON CODE (UOC)	(7) QTY
GROUP 3307 SPECIAL PURPOSE KITS.						
FIG. 649. VAN FIXED HANDLE KIT, MOUNTING BRACKETS, AND STRAP.						
1	PAFZZ	5340-01-453-7190	19207	12432466	BRACKET,HANDRAIL PART OF KIT P/N 57K0283 UOC: DAJ,V24,ZAJ	1
2	PAFZZ	5305-01-447-9227	24617	9414726	SCREW,TAPPING PART OF KIT P/N 57K0283 UOC: DAJ,V24,ZAJ	8
3	PAFZZ	5305-01-456-6347	24617	9414746	SCREW,TAPPING PART OF KIT P/N 57K0283 UOC: DAJ,V24,ZAJ	16
4	PAFZZ	5340-01-455-1774	31272	45096-17	STRAP,WEBBING PART OF KIT P/N 57K0283 UOC: DAJ,V24,ZAJ	2
5	PAFZZ	5340-01-453-6549	19207	12432463	HANDLE,FIXED GRAB PART OF KIT P/N 57K0283 UOC: DAJ,V24,ZAJ	2
6	PAFZZ	5340-01-453-7187	19207	12432465	BRACKET,HANDRAIL PART OF KIT P/N 57K0283 UOC: DAJ,V24,ZAJ	1

END OF FIGURE

**FIELD MAINTENANCE
VAN HANDRAIL KIT AND DOUBLE ANGLE BRACKET**

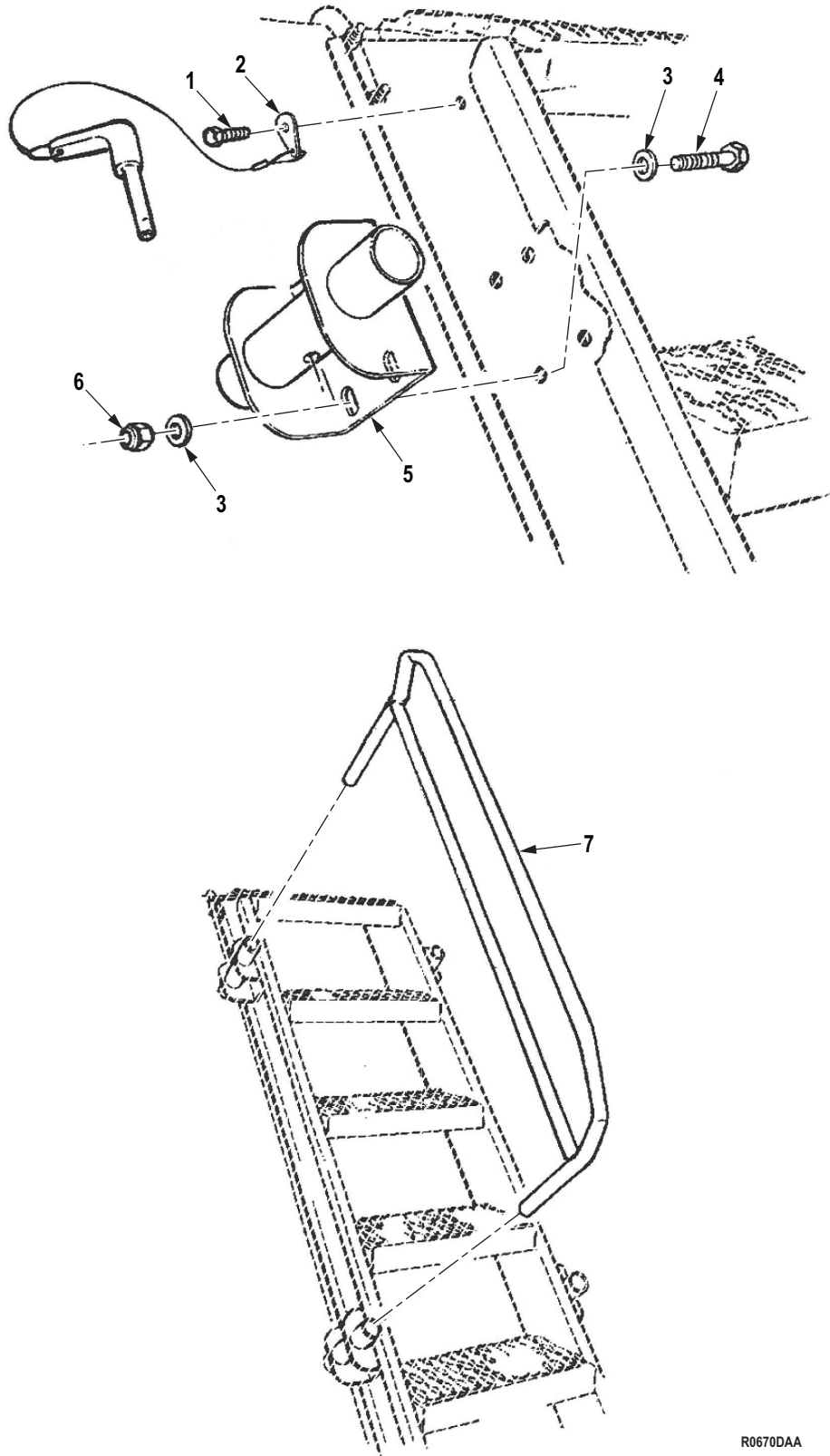

R0670DAA

Figure 650. Van Handrail Kit and Double Angle Bracket.

(1) ITEM NO.	(2) SMR CODE	(3) NSN	(4) CAGEC	(5) PART NUMBER	(6) DESCRIPTION AND USABLE ON CODE (UOC)	(7) QTY
GROUP 3307 SPECIAL PURPOSE KITS.						
FIG. 650. VAN HANDRAIL KIT AND DOUBLE ANGLE BRACKET.						
1	PAFZZ		24617	9425180	SCREW,CAP,HEXAGON H PART OF KIT P/N 57K0283 UOC: DAJ,V24,ZAJ	8
2	PAFZZ	4010-01-454-9246	19207	12432469	WIRE ROPE ASSEMBLY PART OF KIT P/N 57K0283 UOC: DAJ,V24,ZAJ	8
3	PAFZZ	5310-01-412-4013	24617	2436163	WASHER,FLAT PART OF KIT P/N 57K0283 UOC: DAJ,V24,ZAJ	64
4	PAFZZ	5305-00-068-0510	80204	B1821BH038C100N	SCREW,CAP,HEXAGON H PART OF KIT P/N 57K0283 UOC: DAC,DAD,DAE,DAF,DAG,DA H,DAJ,DAL,DAW,DAX,V14,V15,V16, V17,V18,V19,V20,V21,V22,V24,ZAA, ZAB,ZAC,ZAD,ZAE,ZAF,ZAG,ZAH,Z AJ,ZAL	32
5	PAFZZ	5340-01-453-7165	19207	12432462	BRACKET,DOUBLE ANGL PART OF KIT P/N 57K0283 UOC: DAJ,V24,ZAJ	8
6	PAFZZ	5310-00-935-9021	96906	MS51943-35	NUT,SELF-LOCKING,HE PART OF KIT P/N 57K0283 UOC: DAJ,V24,ZAJ	32
7	PAFZZ	5340-01-453-7203	19207	12432468	BRACKET,HANDRAIL PART OF KIT P/N 57K0283 UOC: DAJ,V24,ZAJ	2

END OF FIGURE

**FIELD MAINTENANCE
VAN SWIVEL HANDLE KIT AND MOUNTING BRACKETS**

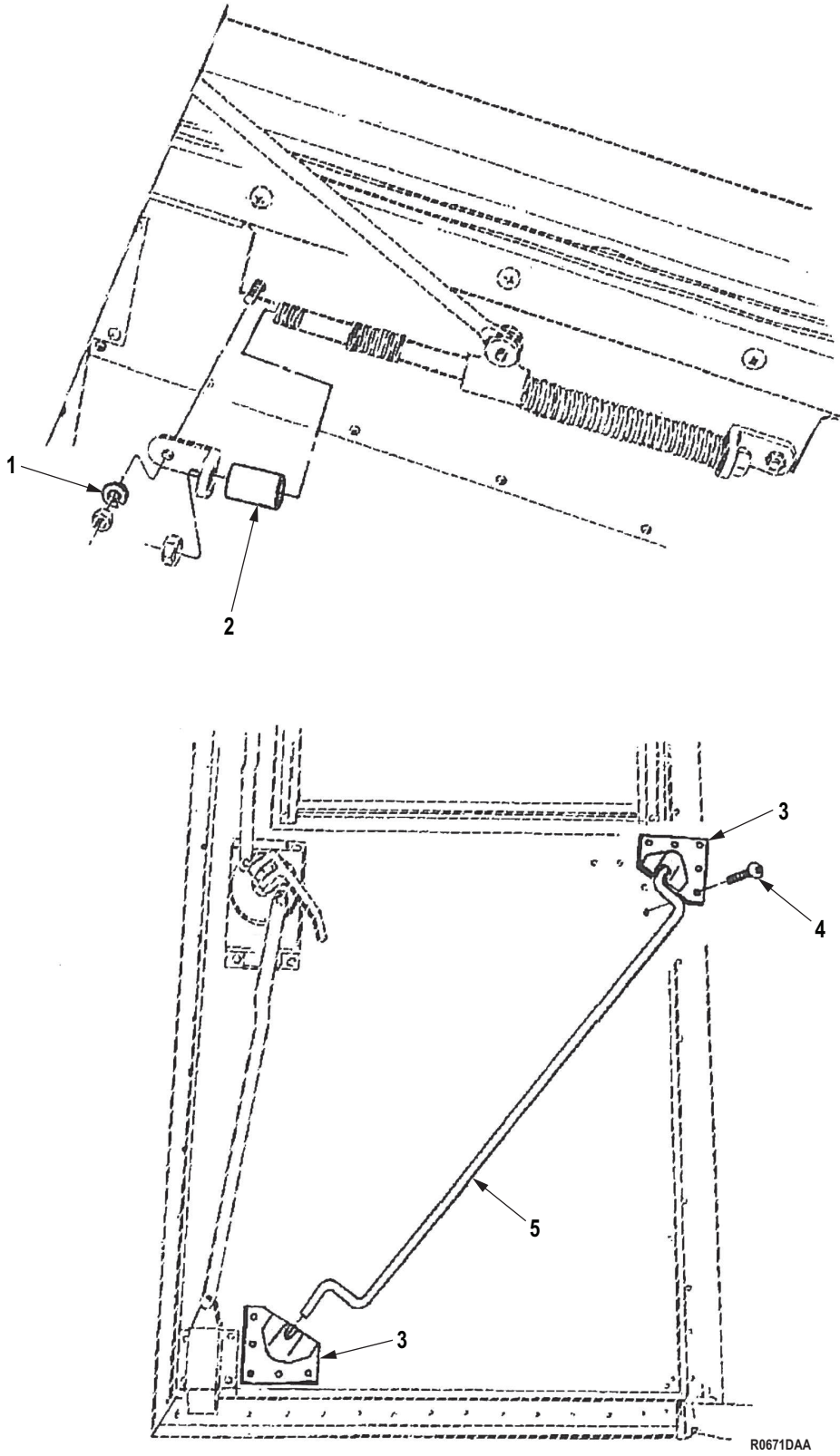
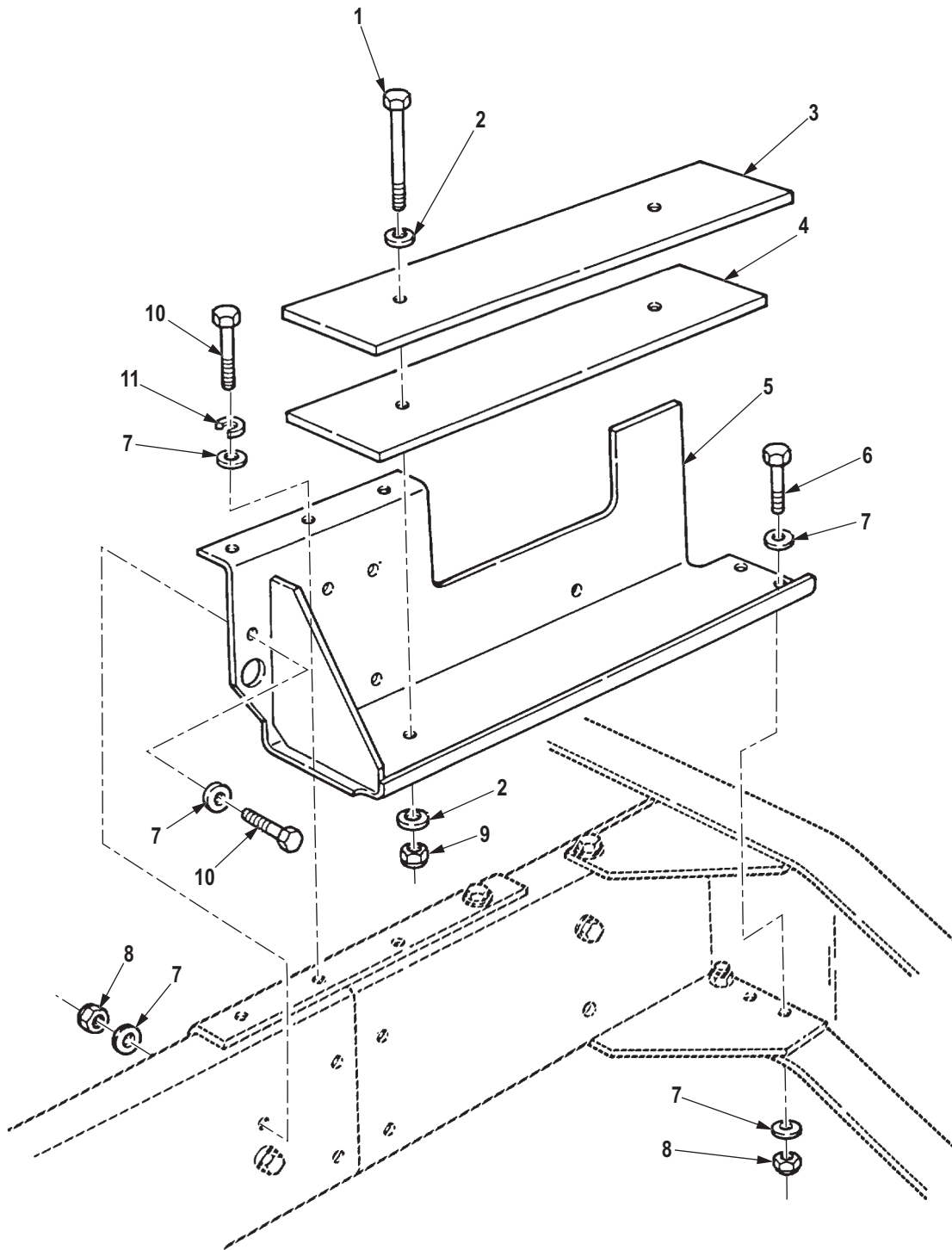

Figure 651. Van Swivel Handle Kit and Mounting Brackets.

(1) ITEM NO.	(2) SMR CODE	(3) NSN	(4) CAGEC	(5) PART NUMBER	(6) DESCRIPTION AND USABLE ON CODE (UOC)	(7) QTY
<p>GROUP 3307 SPECIAL PURPOSE KITS.</p> <p>FIG. 651. VAN SWIVEL HANDLE KIT AND MOUNTING BRACKETS.</p>						
1	PAFZZ	5310-00-582-5965	80205	MS35338-44	WASHER,LOCK PART OF KIT P/ N 57K0283 UOC: DAJ,V24,ZAJ	2
2	PAFZZ	5365-01-453-7992	19207	12432461	SPACER,PLATE PART OF KIT P/ N 57K0283 UOC: DAJ,V24,ZAJ	2
3	PAFZZ	5340-01-453-7217	19207	12432491	BRACKET,MOUNTING PART OF KIT P/N 57K0283 UOC: DAJ,V24,ZAJ	2
4	PAFZZ	5305-01-447-9227	24617	9414726	SCREW,TAPPING PART OF KIT P/N 57K0283 UOC: DAJ,V24,ZAJ	20
5	PAFZZ	5340-01-453-7183	19207	12432464	HANDLE,SWIVEL GRAB PART OF KIT P/N 57K0283 UOC: DAJ,V24,ZAJ	2

END OF FIGURE

**FIELD MAINTENANCE
WRECKER FRONT COUNTERWEIGHT KIT**



R0672DAA

Figure 652. Wrecker Front Counterweight Kit.

(1) ITEM NO.	(2) SMR CODE	(3) NSN	(4) CAGEC	(5) PART NUMBER	(6) DESCRIPTION AND USABLE ON CODE (UOC)	(7) QTY
GROUP 3307 SPECIAL PURPOSE KITS.						
FIG. 652. WRECKER FRONT COUNTERWEIGHT KIT.						
1	PAFZZ	5305-00-726-2567	80204	B1821BH063F500N	SCREW,CAP,HEXAGON H PART OF KIT P/N RCSK 14165 UOC: ZAL	4
2	PAFZZ	5310-01-151-7347	24617	2436167	WASHER,FLAT PART OF KIT P/N RCSK 14165 UOC: ZAL	8
3	KFFZZ		19207	RCSK 14162-2	WEIGHT,UPPER PART OF KIT P/ N RCSK 14165 UOC: ZAL	8
4	KFFZZ		19207	RCSK 14162-1	WEIGHT,LOWER PART OF KIT P/ N RCSK 14165 UOC: ZAL	4
5	KFFZZ		19207	RCSK 14159	BRACKET,MOUNTING PART OF KIT P/N RCSK 14165 UOC: ZAL	1
5	PAFZZ	5340-01-353-1989	19207	RCSK 14160	BRACKET,MOUNTING PART OF KIT P/N RCSK 14165 UOC: ZAL	1
6	PAFZZ	5305-00-719-5235	80204	B1821BH050F175N	SCREW,CAP,HEXAGON H PART OF KIT P/N RCSK 14165 UOC: ZAL	15
7	PAFZZ	5310-01-121-1703	24617	2436165	WASHER,FLAT PART OF KIT P/N RCSK 14165 UOC: ZAL	41
8	PAFZZ	5310-00-488-3888	81349	M45913/3-8FG8C	NUT,SELF-LOCKING,HE PART OF KIT P/N RCSK 14165 UOC: ZAL	17
9	PAFZZ	5310-00-241-6664	96906	M45913/3-10FG8C	NUT,SELF-LOCKING,HE PART OF KIT P/N RCSK 14165 UOC: ZAL	4
10	PAFZZ	5305-00-719-5239	80204	B1821AH050F225N	SCREW,CAP,HEXAGON H PART OF KIT P/N RCSK 14165 UOC: ZAL	9
11	PAFZZ	5310-00-003-4094	80205	MS35338-48	WASHER,LOCK PART OF KIT P/ N RCSK 14165 UOC: ZAL	7

END OF FIGURE

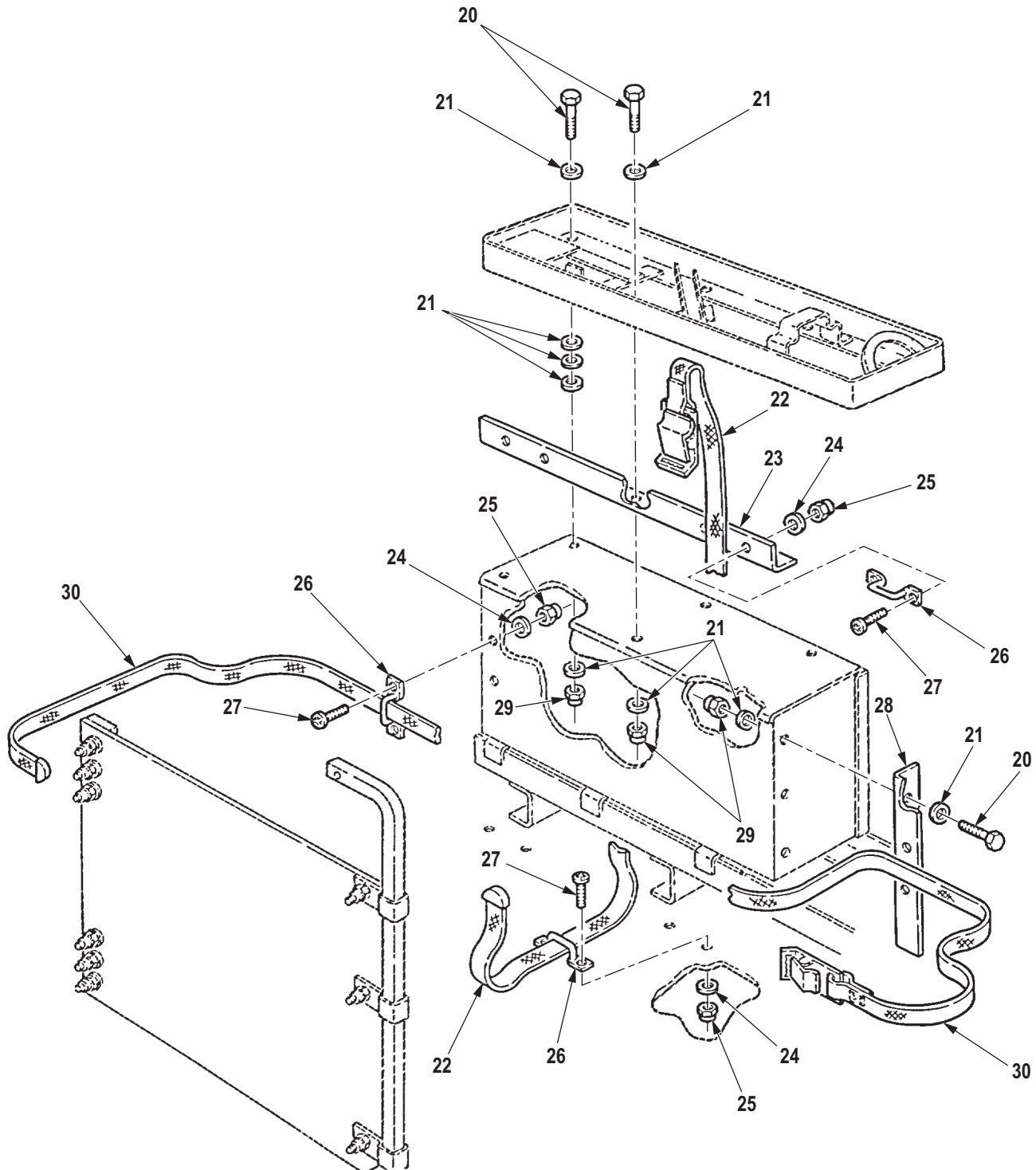

R0689DAA

Figure 653. Mudflap Stowage Kit. (Sheet 2 of 2)

(1) ITEM NO.	(2) SMR CODE	(3) NSN	(4) CAGEC	(5) PART NUMBER	(6) DESCRIPTION AND USABLE ON CODE (UOC)	(7) QTY
GROUP 3307 SPECIAL PURPOSE KITS.						
FIG. 653. MUDFLAP STOWAGE KIT.						
1	PAFFF	2540-01-461-4570	19207	12300857	GUARD,SPLASH,VEHICU LEFT SIDE PART OF KIT P/N 12300848 UOC: DAG,DAH,V21,V22,ZAG,ZAH	1
1	PAFFF	2540-01-461-4573	34623	12300857-2	GUARD,SPLASH,VEHICU RIGHT SIDE PART OF KIT P/N 12300848 UOC: DAG,DAH,V21,V22,ZAG,ZAH	1
2	PAFZZ	2540-01-420-7925	34623	12300852	. GUARD,SPLASH,VEHICU UOC: DAG,DAH,V21,V22,ZAG,ZAH	2
3	PFFZZ	3040-01-461-4157	34623	12300849	. CONNECTING LINK,RIG UOC: DAG,DAH,V21,V22,ZAG,ZAH	2
4	PFFZZ	5340-01-461-1081	19207	12300851	. CLAMP ASSEMBLY,RETA UOC: DAG,DAH,V21,V22,ZAG,ZAH	4
5	PAFZZ	5310-00-935-9022	81349	M45913/3-4FG8C	. NUT,SELF-LOCKING,HE 1/4-28 UOC: DAG,DAH,V21,V22,ZAG,ZAH	6
6	PAFZZ	4030-00-780-9350	96906	MS87006-13	. HOOK,CHAIN,S UOC: DAG,DAH,V21,V22,ZAG,ZAH	4
7	PAFZZ	5310-00-809-4058	96906	MS27183-10	. WASHER,FLAT 1/4 UOC: DAG,DAH,V21,V22,ZAG,ZAH	18
8	PAFZZ	5305-00-068-0516	80204	B1821BH025F113N	. SCREW,CAP,HEXAGON H 1/4-28 X 1.13 UOC: DAG,DAH,V21,V22,ZAG,ZAH	6
9	PAFZZ	5315-00-741-8971	19207	7418971	. PIN,RETAINING UOC: DAG,DAH,V21,V22,ZAG,ZAH	2
10	MFFZZ		74410	XB-196-17	. CHAIN,WELDLESS MAKE FROM CHAIN, P/N XB-196, 17 IN.LONG UOC: DAG,DAH,V21,V22,ZAG,ZAH	2
11	PAFZZ	5305-00-267-8954	80204	B1821BH025F125N	. SCREW,CAP,HEXAGON H 1/4-28 X 1.25 UOC: DAG,DAH,V21,V22,ZAG,ZAH	12
12	PAFZA	2540-01-462-6221	19207	12301456	. WEIGHT,SPLASH GUARD UOC: DAG,DAH,V21,V22,ZAG,ZAH	4
13	PAFZZ	5310-00-528-7638	19207	5287638	. WASHER,FLAT 1/4 UOC: DAG,DAH,V21,V22,ZAG,ZAH	12
14	PAFZZ	5310-00-061-7325	80205	MS21045-4	. NUT,SELF-LOCKING,HE 1/4-28 UOC: DAG,DAH,V21,V22,ZAG,ZAH	12
15	PAFZZ	5305-00-719-5235	80204	B1821BH050F175N	SCREW,CAP,HEXAGON H 1/2-20 X 1.75 PART OF KIT P/N 12300848 UOC: DAG,DAH,V21,V22,ZAG,ZAH	6
16	PAFZZ	5310-00-488-3888	81349	M45913/3-8FG8C	NUT,SELF-LOCKING,HE 1/2-20 PART OF KIT P/N 12300848 UOC: DAG,DAH,V21,V22,ZAG,ZAH	10

(1) ITEM NO.	(2) SMR CODE	(3) NSN	(4) CAGEC	(5) PART NUMBER	(6) DESCRIPTION AND USABLE ON CODE (UOC)	(7) QTY
17	PPFZZ	5340-01-285-7757	19207	12300853	PLATE,MENDING PART OF KIT P/ N 12300848 UOC: DAG,DAH,V21,V22,ZAG,ZAH	2
18	PPFZZ	5340-01-285-9399	19207	12300854	BRACKET,MOUNTING PART OF KIT P/N 12300848 UOC: DAG,DAH,V21,V22,ZAG,ZAH	2
19	PAFZZ	5305-00-719-5239	80204	B1821AH050F225N	SCREW,CAP,HEXAGON H 1/2-20 X 2.25 PART OF KIT P/N 12300848 UOC: DAG,DAH,V21,V22,ZAG,ZAH	4
20	PAFZZ	5305-00-269-3239	80204	B1821BH038F138N	SCREW,CAP,HEXAGON H 3/8-24 X 1.375 PART OF KIT P/N 12300848 UOC: DAG,DAH,V21,V22,ZAG,ZAH	9
21	PAFZZ	5310-00-809-4061	96906	MS27183-15	WASHER,FLAT 7/16 PART OF KIT P/N 12300848 UOC: DAG,DAH,V21,V22,ZAG,ZAH	27
22	PAFZZ	5340-00-505-6379	21450	586689	STRAP,WEBBING 57 INCHES LONG PART OF KIT P/N 12300848 UOC: DAG,DAH,V21,V22,ZAG,ZAH	1
23	PPFZZ	5340-01-461-6070	19207	12356744-1	BRACKET,ANGLE PART OF KIT P/N 12300848 UOC: DAG,DAH,V21,V22,ZAG,ZAH	1
24	PAFZZ	5310-00-014-5850	96906	MS27183-42	WASHER,FLAT PART OF KIT P/N 12300848 UOC: DAG,DAH,V21,V22,ZAG,ZAH	12
25	PAFZZ	5310-00-061-7326	80205	MS21045-3	NUT,SELF-LOCKING,HE PART OF KIT P/N 12300848 UOC: DAG,DAH,V21,V22,ZAG,ZAH	12
26	PAFZZ	5340-01-461-1079	19207	10939516-2	STRAP,RETAINING PART OF KIT P/N 12300848 UOC: DAG,DAH,V21,V22,ZAG,ZAH	6
27	PAFZZ	5305-00-993-1848	80205	MS35207-265	SCREW,MACHINE 3/16-32 X .750 PART OF KIT P/N 12300848 UOC: DAG,DAH,V21,V22,ZAG,ZAH	12
28	PPFZZ	5340-01-460-2625	19207	12356745-1	BRACKET,ANGLE PART OF KIT P/N 12300848 UOC: DAG,DAH,V21,V22,ZAG,ZAH	1
29	PAFZZ	5310-00-814-0672	96906	M45913/3-6FG8C	NUT,SELF-LOCKING,HE 3/8-24 PART OF KIT P/N 12300848 UOC: DAG,DAH,V21,V22,ZAG,ZAH	9
30	PAFZZ	5340-00-479-2947	19207	8690485	STRAP,WEBBING 76 INCHES LONG PART OF KIT P/N 12300848 UOC: DAG,DAH,V21,V22,ZAG,ZAH	1

END OF FIGURE

**FIELD MAINTENANCE
EXHAUST VALVE LINES AND FITTINGS, FRONT**

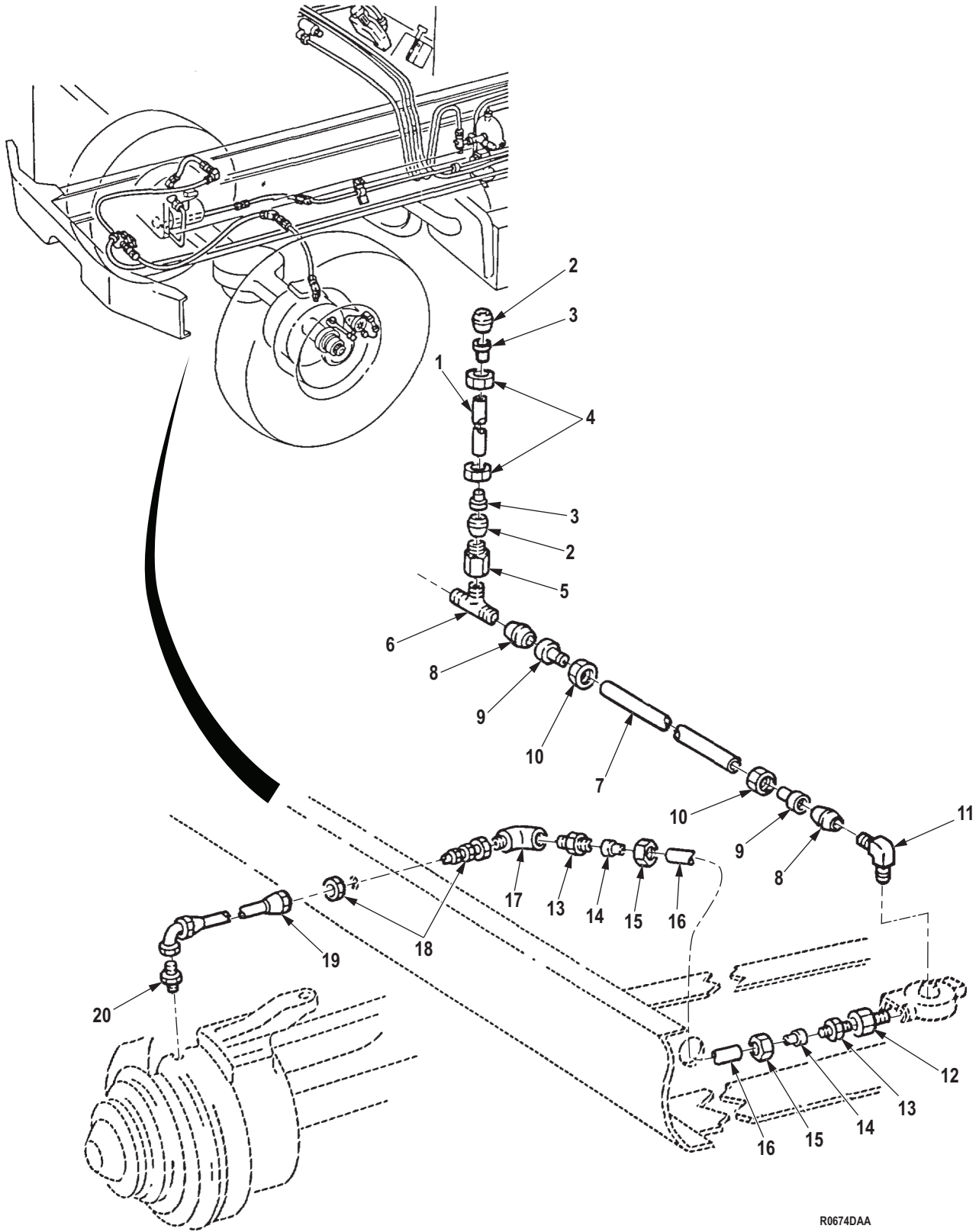

R0674DAA

Figure 654. Exhaust Valve Lines and Fittings, Front.

(1) ITEM NO.	(2) SMR CODE	(3) NSN	(4) CAGEC	(5) PART NUMBER	(6) DESCRIPTION AND USABLE ON CODE (UOC)	(7) QTY
<p>GROUP 4316 ASSEMBLED HOSE, FITTING, LINES, BREATHERS, FILTERS AND TRAPS.</p> <p>FIG. 654. EXHAUST VALVE LINES AND FITTINGS, FRONT.</p>						
1	MFFZZ		81343	J844TYBSIZE 3/8 BLACK-13	HOSE, NONMETALLIC MAKE FROM HOSE, P/N J844TYBSIZE 3/8 BLACK, 13 IN. LONG UOC: ZAA,ZAB,ZAC,ZAD,ZAE,ZAF, ZAG,ZAH,ZAJ,ZAL	1
2	PAFZZ	4730-00-293-7108	81343	SAE J246 6 120115B	SLEEVE, COMPRESSION, UOC: ZAA,ZAB,ZAC,ZAD,ZAE,ZAF, ZAG,ZAH,ZAJ,ZAL	2
3	PAFZZ	4730-01-079-8821	19207	CPR102321-1	INSERT, TUBE FITTING UOC: ZAA,ZAB,ZAC,ZAD,ZAE,ZAF, ZAG,ZAH,ZAJ,ZAL	2
4	PAFZZ	4730-00-278-8825	11083	5H8772	NUT, TUBE COUPLING UOC: ZAA,ZAB,ZAC,ZAD,ZAE,ZAF, ZAG,ZAH,ZAJ,ZAL	2
5	PAFZZ	4730-01-134-0853	93061	66NTA-6-6	ADAPTER, STRAIGHT, PI UOC: ZAA,ZAB,ZAC,ZAD,ZAE,ZAF, ZAG,ZAH,ZAJ,ZAL	1
6	PAFZZ	4730-01-119-6895	81343	8-8-6 100425BA	TEE, PIPE TO TUBE UOC: ZAA,ZAB,ZAC,ZAD,ZAE,ZAF, ZAG,ZAH,ZAJ,ZAL	1
7	MFFZZ		19207	CPR104420-3X108	TUBE ASSEMBLY, MAKE FROM HOSE, P/N CPR104420-3, 108 IN. LONG UOC: ZAA,ZAB,ZAC,ZAD,ZAE,ZAF, ZAG,ZAH,ZAJ,ZAL	1
8	PAFZZ	4730-00-054-2571	81343	8 120115B	SLEEVE, COMPRESSION, UOC: ZAA,ZAB,ZAC,ZAD,ZAE,ZAF, ZAG,ZAH,ZAJ,ZAL	2
9	PAFZZ	4730-01-032-6038	19207	CPR102321-4	INSERT, TUBE FITTING UOC: ZAA,ZAB,ZAC,ZAD,ZAE,ZAF, ZAG,ZAH,ZAJ,ZAL	2
10	PAFZZ	4730-00-054-2572	81343	8 120111B	NUT, TUBE COUPLING UOC: ZAA,ZAB,ZAC,ZAD,ZAE,ZAF, ZAG,ZAH,ZAJ,ZAL	2
11	PAFZZ	4730-01-115-6643	01276	1469X8X8	ELBOW, PIPE TO TUBE UOC: ZAA,ZAB,ZAC,ZAD,ZAE,ZAF, ZAG,ZAH,ZAJ,ZAL	2
12	PAFZZ	4730-01-284-2211	81343	J530 8-6 130139C	REDUCER, PIPE UOC: ZAA,ZAB,ZAC,ZAD,ZAE,ZAF, ZAG,ZAH,ZAJ,ZAL	2
13	PAFZZ	4730-01-108-6410	81343	12-8 100102BA	ADAPTER, STRAIGHT, PI UOC: ZAA,ZAB,ZAC,ZAD,ZAE,ZAF, ZAG,ZAH,ZAJ,ZAL	4

(1) ITEM NO.	(2) SMR CODE	(3) NSN	(4) CAGEC	(5) PART NUMBER	(6) DESCRIPTION AND USABLE ON CODE (UOC)	(7) QTY
14	PAFZZ	4730-00-180-7031	06853	246091	INSERT,TUBE FITTING UOC: ZAA,ZAB,ZAC,ZAD,ZAE,ZAF, ZAG,ZAH,ZAJ,ZAL	4
15	PAFZZ	4730-00-240-1740	12204	144409	NUT,TUBE COUPLING UOC: ZAA,ZAB,ZAC,ZAD,ZAE,ZAF, ZAG,ZAH,ZAJ,ZAL	4
16	MFFZZ		19207	CPR104420 X42 IN	HOSE NONMETALLIC L.H., MAKE FROM HOSE, P/N 247607, 42 INCHES LONG UOC: ZAA,ZAB,ZAC,ZAD,ZAE,ZAF, ZAG,ZAH,ZAJ,ZAL	1
16	MFFZZ		19207	CPR104420 X52 IN	HOSE, NONMETALLIC R.H., MAKE FROM HOSE, P/N 247607, 52 IN. LONG UOC: ZAA,ZAB,ZAC,ZAD,ZAE,ZAF, ZAG,ZAH,ZAJ,ZAL	1
17	PAFZZ	4730-01-300-4091	81343	12-12 140339B	ELBOW, PIPE UOC: ZAA,ZAB,ZAC,ZAD,ZAE,ZAF, ZAG,ZAH,ZAJ,ZAL	2
18	PAFZZ	4730-01-280-8331	30780	12WGTX-WLN-S	ADAPTER, STRAIGHT, PI UOC: ZAA,ZAB,ZAC,ZAD,ZAE,ZAF, ZAG,ZAH,ZAJ,ZAL	2
19	PAFZZ	4720-01-332-1596	19207	12470126	HOSE ASSEMBLY, NONME UOC: ZAA,ZAB,ZAC,ZAD,ZAE,ZAF, ZAG,ZAH,ZAJ,ZAL	2
20	PAFZZ	4730-00-013-7409	81343	8-6 040102B	ADAPTER, STRAIGHT, PI UOC: ZAA,ZAB,ZAC,ZAD,ZAE,ZAF, ZAG,ZAH,ZAJ,ZAL	2

END OF FIGURE

**FIELD MAINTENANCE
EXHAUST VALVE LINES AND FITTINGS, REAR**

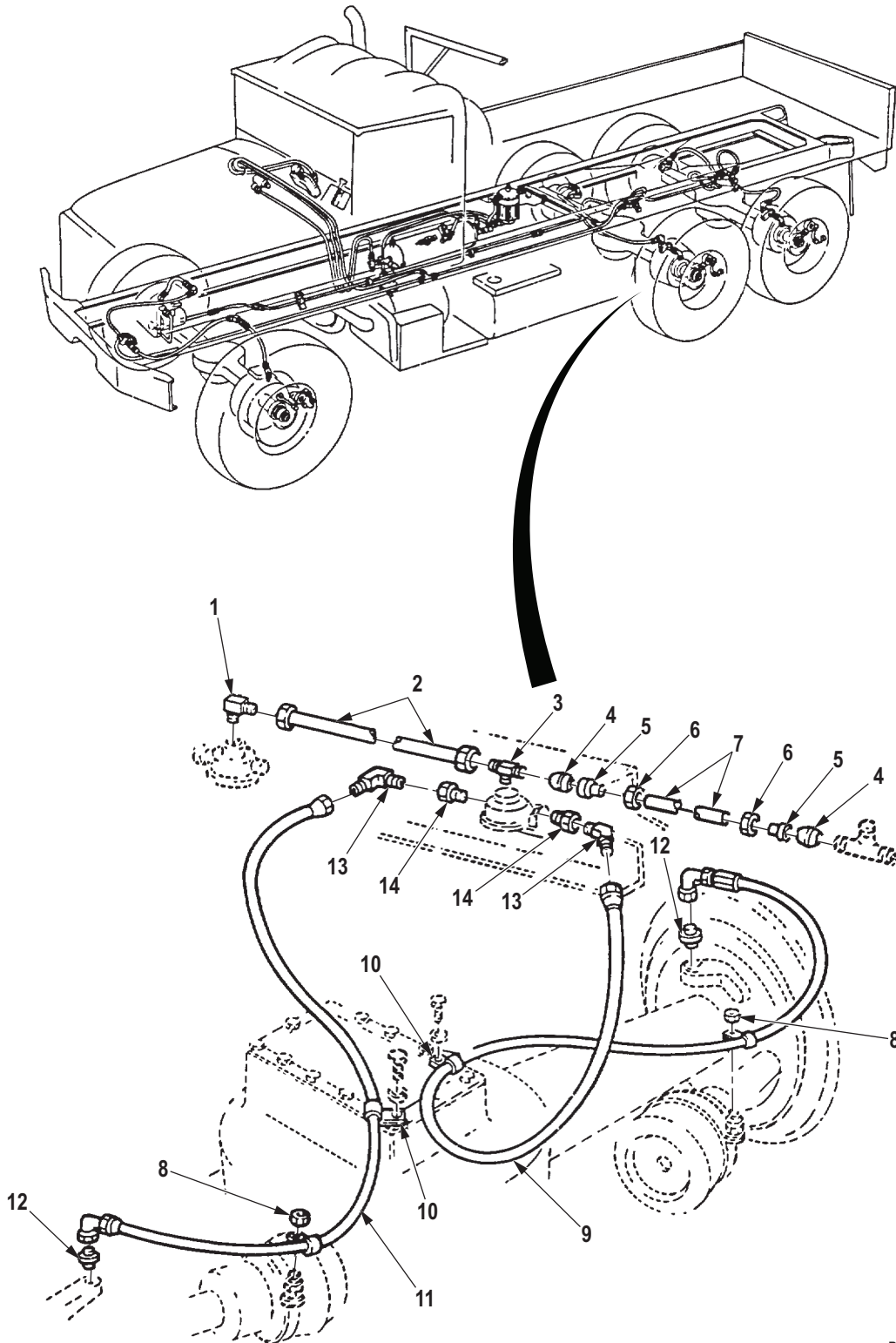

R0675DAA

Figure 655. Exhaust Valve Lines and Fittings, Rear.

(1) ITEM NO.	(2) SMR CODE	(3) NSN	(4) CAGEC	(5) PART NUMBER	(6) DESCRIPTION AND USABLE ON CODE (UOC)	(7) QTY
GROUP 4316 ASSEMBLED HOSE, FITTING, LINES, BREATHERS, FILTERS AND TRAPS.						
FIG. 655. EXHAUST VALVE LINES AND FITTINGS, REAR.						
1	XDFZZ		98441	30541-8-8B	ELBOW,PIPE TO TUBE UOC: ZAA,ZAB,ZAC,ZAD,ZAE,ZAF, ZAG,ZAH,ZAJ,ZAL	1
2	MFFZZ		19207	CPR104420-3X53IN	TUBING,NONMETALLIC MAKE FROM TUBING, P/N CPR104420-3, 53 INCHES LONG UOC: ZAA,ZAB,ZAC,ZAD,ZAE,ZAF, ZAG,ZAH,ZAJ,ZAL	1
3	PAFZZ	4730-01-300-9031	93061	272NTA-8-8	TEE,PIPE TO TUBE UOC: ZAA,ZAB,ZAC,ZAD,ZAE,ZAF, ZAG,ZAH,ZAJ,ZAL	1
4	PAFZZ	4730-00-054-2571	81343	8 120115B	SLEEVE,COMPRESSION, UOC: ZAA,ZAB,ZAC,ZAD,ZAE,ZAF, ZAG,ZAH,ZAJ,ZAL	2
5	PAFZZ	4730-01-032-6038	19207	CPR102321-4	INSERT,TUBE FITTING UOC: ZAA,ZAB,ZAC,ZAD,ZAE,ZAF, ZAG,ZAH,ZAJ,ZAL	2
6	PAFZZ	4730-00-054-2572	81343	8 120111B	NUT,TUBE COUPLING UOC: ZAA,ZAB,ZAC,ZAD,ZAE,ZAF, ZAG,ZAH,ZAJ,ZAL	2
7	MFFZZ		19207	CPR104420-3X65IN	TUBE ASSEMBLY MAKE FROM HOSE, P/N CPR104420-3, 65 IN.LONG UOC: ZAE,ZAF,ZAG,ZAH	1
7	MFFZZ		19207	CPR104420-3X 113IN	TUBE ASSEMBLY MAKE FROM HOSE, P/N CPR104420-3, 113 IN.LONG UOC: ZAC,ZAD,ZAJ	1
7	MFFZZ		19207	CPR104420-3X77IN	TUBE ASSEMBLY MAKE FROM HOSE, P/N CPR104420-3, 77 IN.LONG UOC: ZAA,ZAB,ZAL	1
8	PAFZZ	5310-00-087-4652	81349	M45913/1-6CG5C	NUT,SELF-LOCKING,HE UOC: ZAA,ZAB,ZAC,ZAD,ZAE,ZAF, ZAG,ZAH,ZAJ,ZAL	4
9	PAFZZ	4720-01-310-5475	19207	12363573-2	HOSE ASSEMBLY,NONME UOC: ZAA,ZAB,ZAC,ZAD,ZAE,ZAF, ZAG,ZAH,ZAJ,ZAL	2
10	PAFZZ	5340-00-833-3049	80205	MS21333-127	CLAMP,LOOP UOC: ZAA,ZAB,ZAC,ZAD,ZAE,ZAF, ZAG,ZAH,ZAJ,ZAL	4
11	PAFZZ	4720-01-310-5476	98441	A6057-3	HOSE ASSEMBLY,NONME UOC: ZAA,ZAB,ZAC,ZAD,ZAE,ZAF, ZAG,ZAH,ZAJ,ZAL	2

(1) ITEM NO.	(2) SMR CODE	(3) NSN	(4) CAGEC	(5) PART NUMBER	(6) DESCRIPTION AND USABLE ON CODE (UOC)	(7) QTY
12	PAFZZ	4730-00-927-7272	01276	2000-8-12B	ADAPTER,STRAIGHT,PI UOC: ZAA,ZAB,ZAC,ZAD,ZAE,ZAF, ZAG,ZAH,ZAJ,ZAL	4
13	PAFZZ	4730-01-283-8149	81343	12-8 010302B	ELBOW,PIPE TO TUBE UOC: ZAA,ZAB,ZAC,ZAD,ZAE,ZAF, ZAG,ZAH,ZAJ,ZAL	4
14	PAFZZ	4730-01-284-2211	81343	J530 8-6 130139C	REDUCER,PIPE UOC: ZAA,ZAB,ZAC,ZAD,ZAE,ZAF, ZAG,ZAH,ZAJ,ZAL	4

END OF FIGURE

**FIELD MAINTENANCE
AIR DRYER LINES AND FITTINGS**

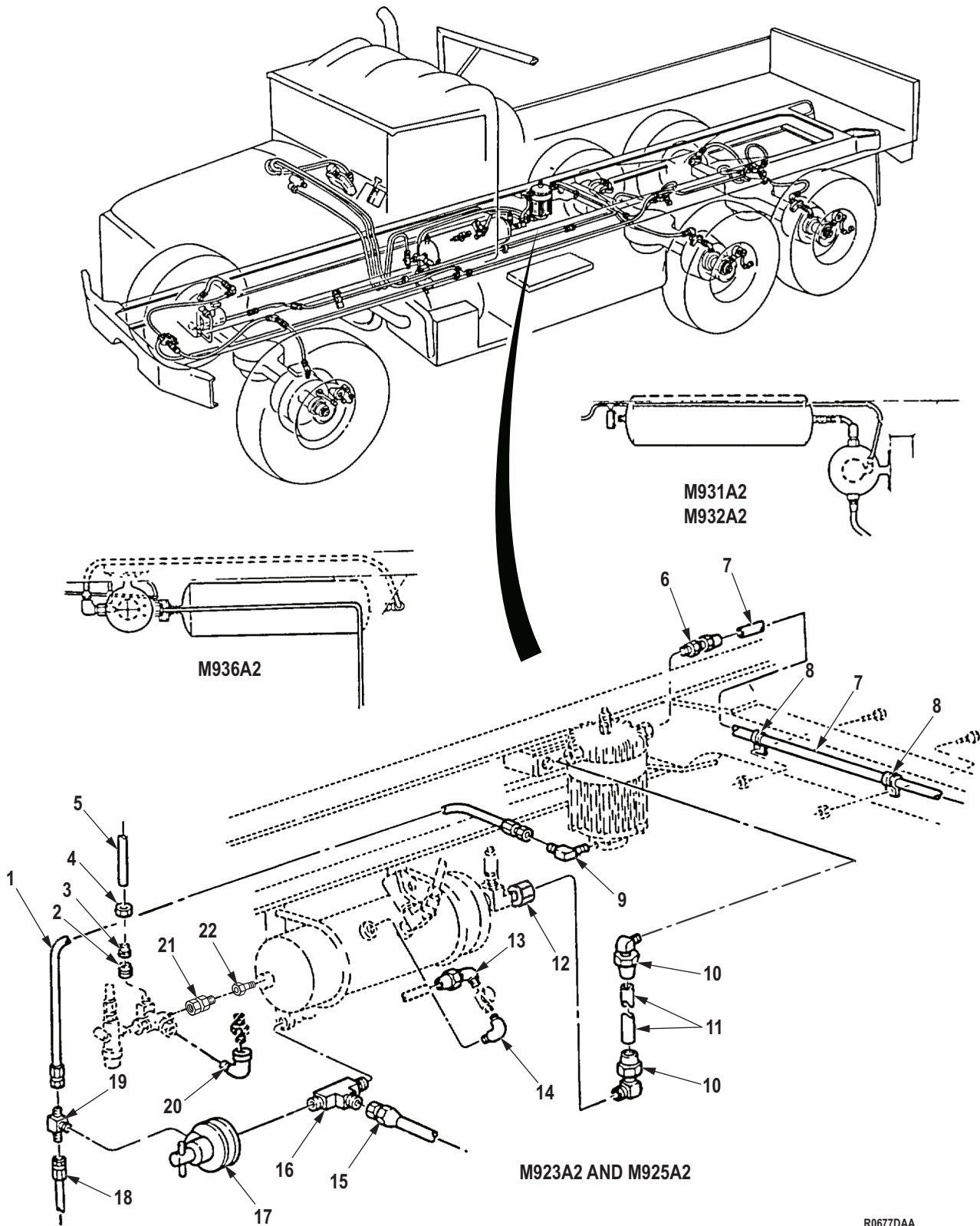

R0677DAA

Figure 656. Air Dryer Lines and Fittings.

(1) ITEM NO.	(2) SMR CODE	(3) NSN	(4) CAGEC	(5) PART NUMBER	(6) DESCRIPTION AND USABLE ON CODE (UOC)	(7) QTY
GROUP 4317 MANIFOLD AND/OR CONTROL VALVES.						
FIG. 656. AIR DRYER LINES AND FITTINGS.						
1	PAFZZ	4720-01-284-2235	19207	12470123-1	HOSE ASSEMBLY, NONME UOC: ZAA,ZAB,ZAC,ZAD,ZAE,ZAF, ZAG,ZAH,ZAJ,ZAL	1
2	PAFZZ	4730-00-293-7108	81343	SAE J246 6 120115	SLEEVE, COMPRESSION, UOC: ZAA,ZAB,ZAC,ZAD,ZAE,ZAF, ZAG,ZAH,ZAJ,ZAL	1
3	PAFZZ	4730-01-079-8821	19207	CPR102321-1	INSERT, TUBE FITTING UOC: ZAA,ZAB,ZAC,ZAD,ZAE,ZAF, ZAG,ZAH,ZAJ,ZAL	2
4	PAFZZ	4730-00-278-8824	06853	200455	NUT, TUBE COUPLING UOC: ZAA,ZAB,ZAC,ZAD,ZAE,ZAF, ZAG,ZAH,ZAJ,ZAL	2
5	MFFZZ		81343	J844TYBSIZE 3/8 BLACK-290	HOSE, NONMETALLIC MAKE FROM HOSE, P/N J844TYBSIZE 3/8 BLACK, 290 IN. LONG UOC: ZAA,ZAB,ZAC,ZAD,ZAE,ZAF, ZAG,ZAH,ZAJ,ZAL	1
6	PAFZZ	4730-00-202-9035	81343	12-8 120102BA	ADAPTER, STRAIGHT, PI UOC: ZAA,ZAB,ZAC,ZAD,ZAE,ZAF, ZAG,ZAH,ZAJ,ZAL	1
7	PAFZZ	4710-01-279-1494	05MG0	20511181-1	TUBE, BENT, METALLIC UOC: ZAA,ZAB	1
7	PAFZZ	4710-01-289-5447	05MG0	20511181-2	TUBE, BENT, METALLIC UOC: ZAC,ZAD	1
7	PAFZZ	4710-01-289-5449	05MG0	20511181-4	TUBE, BENT, METALLIC UOC: ZAL	1
7	PAFZZ	4710-01-287-9008	05MG0	20511240	TUBE ASSEMBLY, METAL UOC: ZAE,ZAF,ZAG,ZAH	1
7	XDFZZ		47457	20511181-3	TUBE, BENT, METALLIC UOC: ZAJ	1
8	PAFZZ	5340-00-282-7509	96906	MS21333-62	CLAMP, LOOP UOC: ZAG,ZAH	1
8	PAFZZ	5340-00-282-7509	96906	MS21333-62	CLAMP, LOOP UOC: ZAA,ZAB,ZAC,ZAD,ZAE,ZAF, ZAJ,ZAL	2
9	PAFZZ	4730-00-647-3207	96906	MS51504A4	ELBOW, PIPE TO TUBE UOC: ZAA,ZAB,ZAC,ZAD,ZAE,ZAF, ZAG,ZAH,ZAJ,ZAL	1
10	PAFZZ	4730-01-122-5857	81343	12-8 120202BA	ELBOW, PIPE TO TUBE UOC: ZAA,ZAB,ZAC,ZAD,ZAE,ZAF, ZAG,ZAH,ZAJ,ZAL	2

(1) ITEM NO.	(2) SMR CODE	(3) NSN	(4) CAGEC	(5) PART NUMBER	(6) DESCRIPTION AND USABLE ON CODE (UOC)	(7) QTY
11	MFFZZ		19207	CPR104420X 108IN	HOSE, NONMETALLIC MAKE FROM HOSE, P/N 247607, 108 IN. LONG UOC: ZAA, ZAB, ZAC, ZAD, ZAE, ZAF, ZAG, ZAH, ZAJ, ZAL	1
12	PAFZZ	4820-00-633-3523	06721	N-30252	VALVE, CHECK UOC: ZAA, ZAB, ZAC, ZAD, ZAE, ZAF, ZAG, ZAH, ZAJ, ZAL	1
13	XDFZZ		98441	30541-8-8B	ELBOW, PIPE TO TUBE UOC: ZAA, ZAB, ZAC, ZAD, ZAE, ZAF, ZAG, ZAH, ZAJ, ZAL	1
14	PAFZZ	4730-00-852-5654	01276	2085-8-8S	ELBOW, PIPE UOC: ZAA, ZAB, ZAC, ZAD, ZAE, ZAF, ZAG, ZAH, ZAJ, ZAL	1
15	PAFZZ	4720-01-300-4143	47457	20510805	HOSE ASSEMBLY, NONME UOC: ZAA, ZAB, ZAC, ZAD, ZAE, ZAF, ZAG, ZAH, ZAJ, ZAL	1
16	PAFZZ	4730-01-005-3262	72582	8924178	TEE, PIPE UOC: ZAA, ZAB, ZAC, ZAD, ZAE, ZAF, ZAG, ZAH, ZAJ, ZAL	1
17	PAFZZ	2530-01-287-3131	8X715	995124	VALVE, BRAKE PNEUMAT UOC: ZAA, ZAB, ZAC, ZAD, ZAE, ZAF, ZAG, ZAH, ZAJ, ZAL	1
18	PAFZZ	4720-01-300-4144	01276	FA5783EEE1510	HOSE ASSEMBLY, NONME UOC: ZAA, ZAB, ZAC, ZAD, ZAE, ZAF, ZAG, ZAH, ZAJ, ZAL	1
19	PAFZZ	4730-00-522-1909	96906	MS51512A4	TEE, PIPE TO TUBE UOC: ZAA, ZAB, ZAC, ZAD, ZAE, ZAF, ZAG, ZAH, ZAJ, ZAL	1
20	PAFZZ	4730-00-277-5553	96906	MS51952-2	ELBOW, PIPE UOC: ZAA, ZAB, ZAC, ZAD, ZAE, ZAF, ZAG, ZAH, ZAJ, ZAL	1
21	PAFZZ	4820-01-271-7945	52304	599604	VALVE, CHECK UOC: ZAA, ZAB, ZAC, ZAD, ZAE, ZAF, ZAG, ZAH, ZAJ, ZAL	1
22	PAFZZ	4730-00-004-0732	81343	SAE J514 8-4 140137C	REDUCER, PIPE UOC: ZAA, ZAB, ZAC, ZAD, ZAE, ZAF, ZAG, ZAH, ZAJ, ZAL	1

END OF FIGURE

**FIELD MAINTENANCE
AIR DRYER LINES AND FITTINGS, WATER SEPARATOR, AND GOVERNOR**

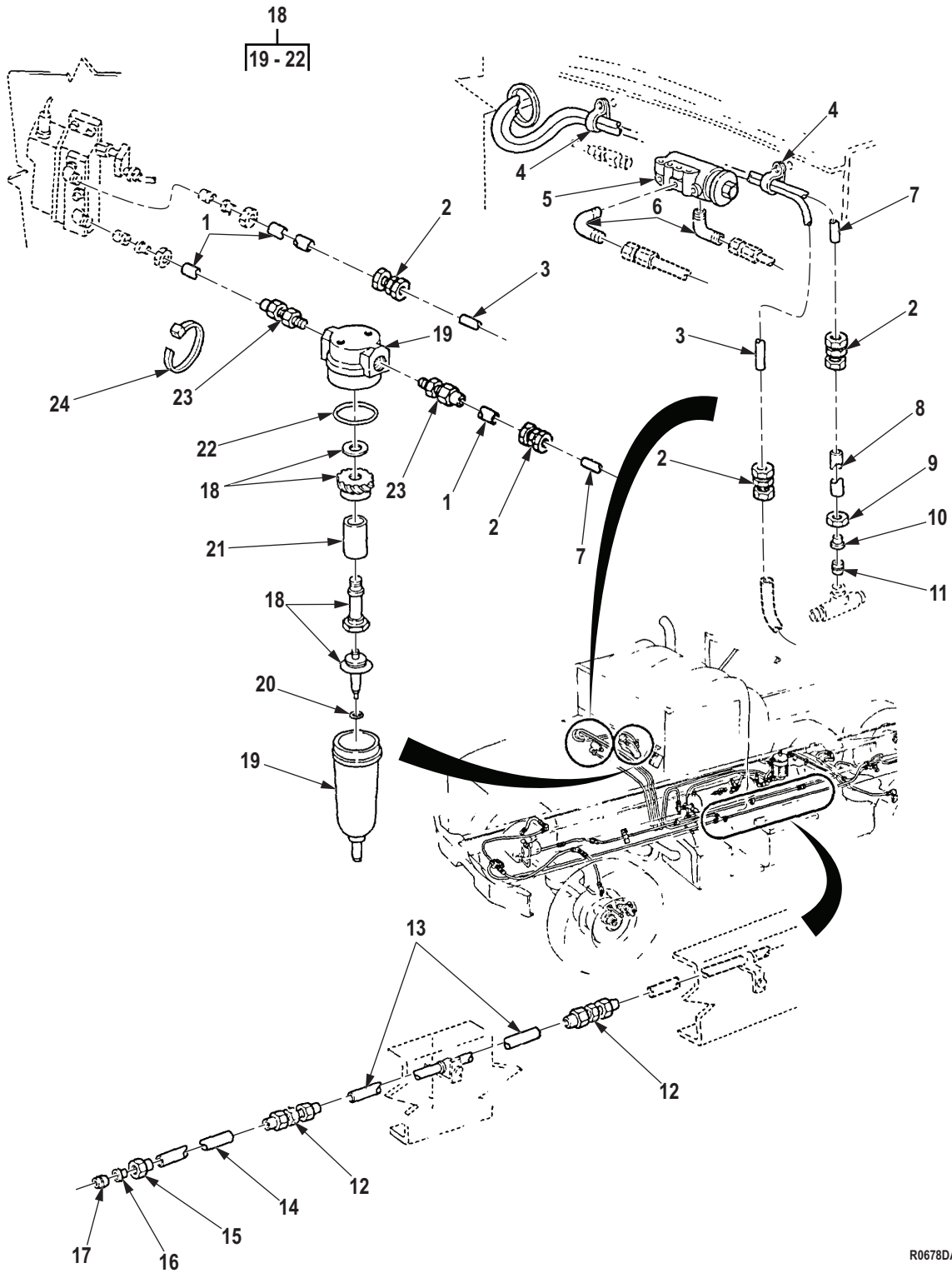

R0678DAA

Figure 657. Air Dryer Lines and Fittings, Water Separator, and Governor.

(1) ITEM NO.	(2) SMR CODE	(3) NSN	(4) CAGEC	(5) PART NUMBER	(6) DESCRIPTION AND USABLE ON CODE (UOC)	(7) QTY
GROUP 4317 MANIFOLD AND/OR CONTROL VALVES.						
FIG. 657. AIR DRYER LINES AND FITTINGS, WATER SEPARATOR, AND GOVERNOR.						
1	MFFZZ		81343	J844TYBSIZE 3/8 BLACK-22	HOSE, NONMETALLIC SWITCH TO VALVE, MAKE FROM HOSE, P/N J844TYBSIZE 3/8 BLACK, 22 IN. LONG UOC: ZAA, ZAB, ZAC, ZAD, ZAE, ZAF, ZAG, ZAH, ZAJ, ZAL	1
2	PAFZZ	4730-01-133-9866	81343	6-6 100101BA	NIPPLE, TUBE UOC: ZAA, ZAB, ZAC, ZAD, ZAE, ZAF, ZAG, ZAH, ZAJ, ZAL	4
3	PAFZZ	4710-01-299-9450	05MG0	20511256-2	TUBE, BENT, METALLIC UOC: ZAA, ZAB, ZAC, ZAD, ZAE, ZAF, ZAG, ZAH, ZAJ, ZAL	1
4	PAFZZ	5340-00-809-1494	80205	MS21333-105	CLAMP, LOOP UOC: ZAA, ZAB, ZAC, ZAD, ZAE, ZAF, ZAG, ZAH, ZAJ, ZAL	2
5	PAFZZ	2530-01-287-4529	06853	106400	GOVERNOR ASSEMBLY, A UOC: ZAA, ZAB, ZAC, ZAD, ZAE, ZAF, ZAG, ZAH, ZAJ, ZAL	1
6	PAFZZ	4730-00-905-0030	30780	4EBTXB	ELBOW, TUBE UOC: ZAA, ZAB, ZAC, ZAD, ZAE, ZAF, ZAG, ZAH, ZAJ, ZAL	2
7	PAFZZ	4710-01-299-9451	05MG0	20511256-1	TUBE, BENT, METALLIC UOC: ZAA, ZAB, ZAC, ZAD, ZAE, ZAF, ZAG, ZAH, ZAJ, ZAL	1
8	MFFZZ		81343	J844TYBSIZE 3/8 BLACK-176	HOSE, NONMETALLIC MAKE FROM HOSE, P/N J844TYBSIZE 3/8 BLACK, 176 IN. LONG UOC: ZAA, ZAB, ZAC, ZAD, ZAE, ZAF, ZAG, ZAH, ZAJ, ZAL	1
9	PAFZZ	4730-00-278-8824	06853	200455	NUT, TUBE COUPLING UOC: ZAA, ZAB, ZAC, ZAD, ZAE, ZAF, ZAG, ZAH, ZAJ, ZAL	2
10	PAFZZ	4730-01-079-8821	19207	CPR102321-1	INSERT, TUBE FITTING UOC: ZAA, ZAB, ZAC, ZAD, ZAE, ZAF, ZAG, ZAH, ZAJ, ZAL	2
11	PAFZZ	4730-00-293-7108	81343	SAE J246 6 120115BSLEEVE, COMPRESSION,	UOC: ZAA, ZAB, ZAC, ZAD, ZAE, ZAF, ZAG, ZAH, ZAJ, ZAL	1
12	PAFZZ	4730-00-278-3214	81343	SAE J246 12-12 120101BA	NIPPLE, TUBE UOC: ZAA, ZAB, ZAC, ZAD, ZAE, ZAF, ZAG, ZAH, ZAJ, ZAL	2

(1) ITEM NO.	(2) SMR CODE	(3) NSN	(4) CAGEC	(5) PART NUMBER	(6) DESCRIPTION AND USABLE ON CODE (UOC)	(7) QTY
13	PAFZZ	4710-01-289-5446	05MG0	20511231	TUBE,BENT,METALLIC UOC: ZAA,ZAB,ZAC,ZAD,ZAE,ZAF, ZAG,ZAH,ZAJ,ZAL	1
14	MFFZZ		01276	2807-12-14 1/2IN	HOSE MAKE FROM HOSE, P/N 2807-12, 14.5 IN.LONG UOC: ZAA,ZAB,ZAC,ZAD,ZAE,ZAF, ZAG,ZAH,ZAJ,ZAL	1
15	PAFZZ	4730-00-050-4309	81343	12 120111B	NUT,TUBE COUPLING UOC: ZAA,ZAB,ZAC,ZAD,ZAE,ZAF, ZAG,ZAH,ZAJ,ZAL	1
16	PAFZZ	4730-00-180-7031	06853	246091	INSERT,TUBE FITTING UOC: ZAA,ZAB,ZAC,ZAD,ZAE,ZAF, ZAG,ZAH,ZAJ,ZAL	1
17	PAFZZ	4730-00-181-8870	81341	2 120115B	SLEEVE,COMPRESSION, UOC: ZAA,ZAB,ZAC,ZAD,ZAE,ZAF, ZAG,ZAH,ZAJ,ZAL	1
18	PAFZZ	4730-01-304-5618	43990	F07-200-A1MA	TRAP,MOISTURE MINIATURE COMPRESSED AIR UOC: ZAA,ZAB,ZAC,ZAD,ZAE,ZAF, ZAG,ZAH,ZAJ,ZAL	1
19	XAFZZ		43990	F07-200-A1MA X	. TRAP,MOISTURE UOC: ZAA,ZAB,ZAC,ZAD,ZAE,ZAF, ZAG,ZAH,ZAJ,ZAL	1
20	PAFZZ	5330-01-260-5684	43990	5938-01	. GASKET PART OF KIT P/N 3652-11 UOC: ZAA,ZAB,ZAC,ZAD,ZAE,ZAF, ZAG,ZAH,ZAJ,ZAL	1
21	PAFZZ	4330-01-212-1123	43990	5726-04	. FILTER ELEMENT FLUI PART OF KIT P/N 3652-11 UOC: ZAA,ZAB,ZAC,ZAD,ZAE,ZAF, ZAG,ZAH,ZAJ,ZAL	1
22	PAFZZ	5331-01-210-4805	43990	2315-24	. PACKING, PREFORMED PART OF KIT P/N 3652-11 UOC: ZAA,ZAB,ZAC,ZAD,ZAE,ZAF, ZAG,ZAH,ZAJ,ZAL	1
23	PAFZZ	4730-00-069-1186	03533	104-4	ADAPTER,STRAIGHT,PI UOC: ZAA,ZAB,ZAC,ZAD,ZAE,ZAF, ZAG,ZAH,ZAJ,ZAL	2
24	PAFZZ	5975-00-156-3253	81343	MS3367-2-9	STRAP,TIEDOWN,ELECT UOC: ZAA,ZAB,ZAC,ZAD,ZAE,ZAF, ZAG,ZAH,ZAJ,ZAL	6

END OF FIGURE

**FIELD MAINTENANCE
RELIEF SAFETY VALVE ASSEMBLY**

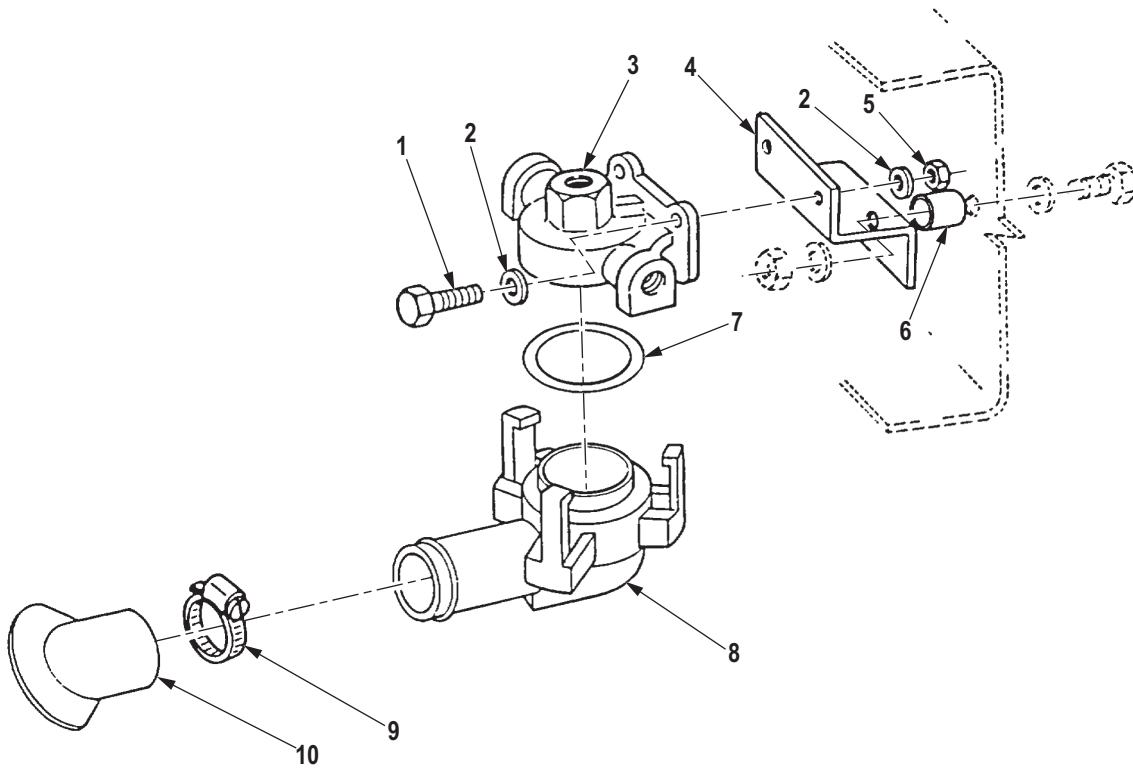

R0679DAA

Figure 658. Relief Safety Valve Assembly.

(1) ITEM NO.	(2) SMR CODE	(3) NSN	(4) CAGEC	(5) PART NUMBER	(6) DESCRIPTION AND USABLE ON CODE (UOC)	(7) QTY
GROUP 4317 MANIFOLD AND/OR CONTROL VALVES.						
FIG. 658. RELIEF SAFETY VALVE ASSEMBLY.						
1	PAFZZ	5306-00-225-9089	80205	MS90726-34	BOLT,MACHINE UOC: ZAA,ZAB,ZAC,ZAD,ZAE,ZAF, ZAG,ZAH,ZAJ,ZAL	6
2	PAFZZ	5310-00-081-4219	96906	MS27183-12	WASHER,FLAT UOC: ZAA,ZAB,ZAC,ZAD,ZAE,ZAF, ZAG,ZAH,ZAJ,ZAL	12
3	PAFZZ	2530-01-360-6198	10237	216138	VALVE,BRAKE PNEUMAT ASSEMBLY UOC: ZAA,ZAB,ZAC,ZAD,ZAE,ZAF, ZAG,ZAH,ZAJ,ZAL	3
4	PAFZZ	5340-01-288-4557	05MG0	20511248	BRACKET,DOUBLE ANGL UOC: ZAA,ZAB,ZAC,ZAD,ZAE,ZAF, ZAG,ZAH,ZAJ,ZAL	3
5	PAFZZ	5310-00-905-4600	96906	MS51968-6	NUT,PLAIN,HEXAGON UOC: ZAA,ZAB,ZAC,ZAD,ZAE,ZAF, ZAG,ZAH,ZAJ,ZAL	6
6	PAFZZ	5365-01-302-3189	4F344	20511226	SPACER,SLEEVE UOC: ZAL	4
7	PAFZZ	5331-01-005-3704	02697	2-324V0747-75	O-RING UOC: ZAA,ZAB,ZAC,ZAD,ZAE,ZAF, ZAG,ZAH,ZAJ,ZAL	3
8	PAFZZ	4220-01-307-4779	05MG0	20511265	ADAPTER,QUICK CONNE UOC: ZAA,ZAB,ZAC,ZAD,ZAE,ZAF, ZAG,ZAH,ZAJ,ZAL	3
9	PAFZZ	4730-00-908-3194	58536	A-A-52506-F-12	CLAMP,HOSE UOC: ZAA,ZAB,ZAC,ZAD,ZAE,ZAF, ZAG,ZAH,ZAJ,ZAL	3
10	PAFZZ	2530-01-319-2384	19207	12363449	BOOT,VEHICULAR COMP UOC: ZAA,ZAB,ZAC,ZAD,ZAE,ZAF, ZAG,ZAH,ZAJ,ZAL	3

END OF FIGURE

**FIELD MAINTENANCE
ELECTRONIC CONTROL UNIT AND PNEUMATIC CONTROLLER**

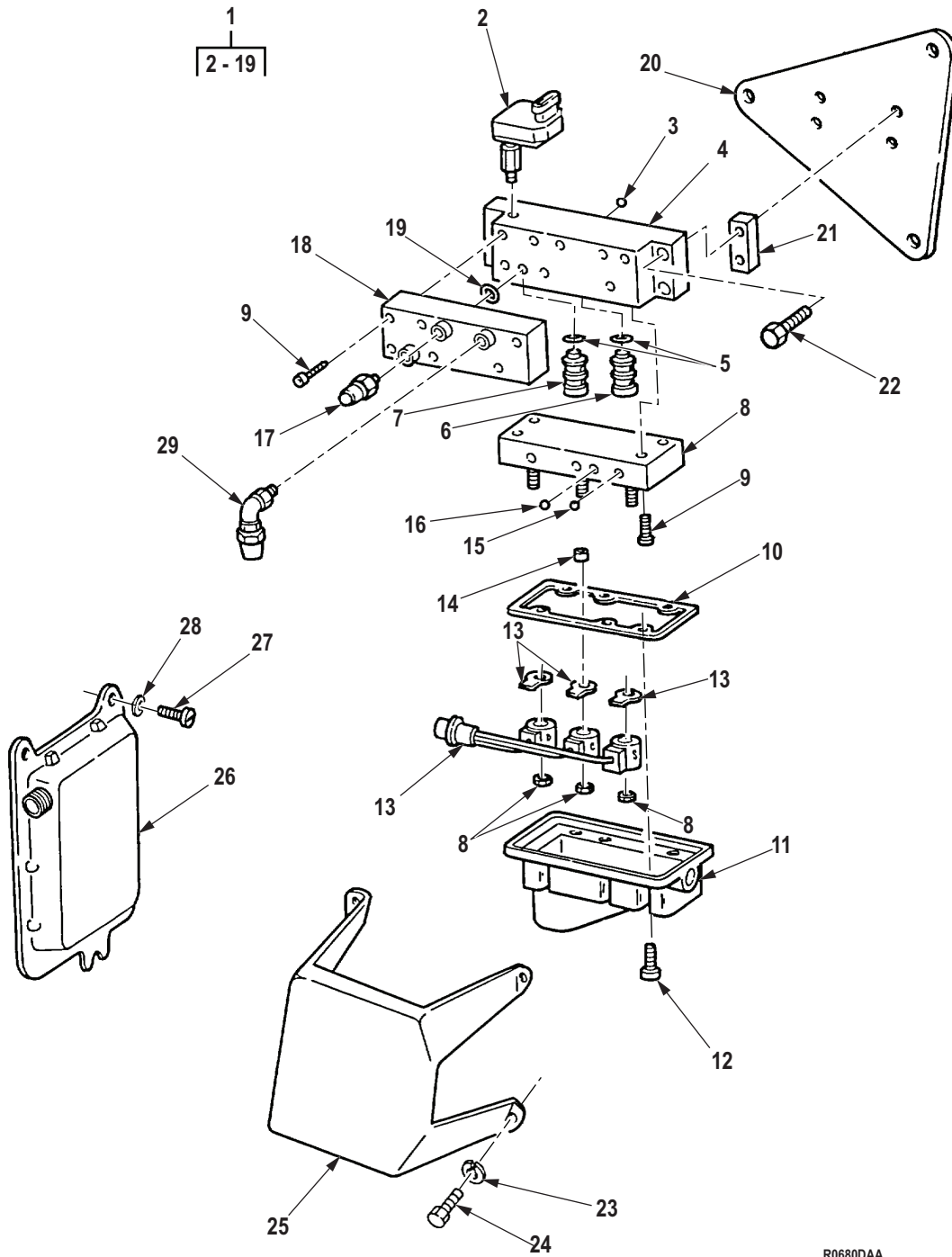

R0680DAA

Figure 659. Electronic Control Unit and Pneumatic Controller.

(1) ITEM NO.	(2) SMR CODE	(3) NSN	(4) CAGEC	(5) PART NUMBER	(6) DESCRIPTION AND USABLE ON CODE (UOC)	(7) QTY
GROUP 4317 MANIFOLD AND/OR CONTROL VALVES.						
FIG. 659. ELECTRONIC CONTROL UNIT AND PNEUMATIC CONTROLLER.						
1	PAFFF	4820-01-267-2914	52304	599757	VALVE,REGULATING,FL CONTROLLER ASSEMBLY UOC: ZAA,ZAB,ZAC,ZAD,ZAE,ZAF, ZAG,ZAH,ZAJ,ZAL	1
2	PAFZZ	6695-01-565-1579	1MVZ1	513403	. TRANSDUCER,MOTIONAL UOC: ZAA,ZAB,ZAC,ZAD,ZAE,ZAF, ZAG,ZAH,ZAJ,ZAL	1
3	XAFZZ		52304	599723 XA	. BALL UOC: ZAA,ZAB,ZAC,ZAD,ZAE,ZAF, ZAG,ZAH,ZAJ,ZAL	4
4	XAFZZ		52304	599706 XA	. BODY, VALVE UOC: ZAA,ZAB,ZAC,ZAD,ZAE,ZAF, ZAG,ZAH,ZAJ,ZAL	1
5	KFFZZ		52304	599719	. PACKING, PREFORMED, PART OF KIT P/N 599911 UOC: ZAA,ZAB,ZAC,ZAD,ZAE,ZAF, ZAG,ZAH,ZAJ,ZAL	3
6	KFFZZ		52304	599765	. CARTRIDGE,VALVE PART OF KIT P/N 599911 UOC: ZAA,ZAB,ZAC,ZAD,ZAE,ZAF, ZAG,ZAH,ZAJ,ZAL	1
7	KFFZZ		52304	599615	. CARTRIDGE,VALVE PART OF KIT P/N 599911 UOC: ZAA,ZAB,ZAC,ZAD,ZAE,ZAF, ZAG,ZAH,ZAJ,ZAL	2
8	XAFZZ		52304	599707 XA	. PLATE, COVER UOC: ZAA,ZAB,ZAC,ZAD,ZAE,ZAF, ZAG,ZAH,ZAJ,ZAL	1
9	PAFZZ	5305-01-287-6570	52304	806738	. SCREW,CAP,SOCKET HE UOC: ZAA,ZAB,ZAC,ZAD,ZAE,ZAF, ZAG,ZAH,ZAJ,ZAL	10
10	KFFZZ		52304	599718	. GASKET, PART OF KIT P/N 599911 UOC: ZAA,ZAB,ZAC,ZAD,ZAE,ZAF, ZAG,ZAH,ZAJ,ZAL	1
11	KFFZZ		52304	599729	. PROTECTOR, SOLENOID PART OF KIT P/N 599911 UOC: ZAA,ZAB,ZAC,ZAD,ZAE,ZAF, ZAG,ZAH,ZAJ,ZAL	1
12	XAFZZ		52304	806739	. SCREW,CAP,SOCKET HE UOC: ZAA,ZAB,ZAC,ZAD,ZAE,ZAF, ZAG,ZAH,ZAJ,ZAL	6

(1) ITEM NO.	(2) SMR CODE	(3) NSN	(4) CAGEC	(5) PART NUMBER	(6) DESCRIPTION AND USABLE ON CODE (UOC)	(7) QTY
13	XAFZZ		52304	599760	. WIRING HARNESS,BRAN UOC: ZAA,ZAB,ZAC,ZAD,ZAE,ZAF, ZAG,ZAH,ZAJ,ZAL	1
14	XAFZZ		52304	599614 XA	. SEAT UOC: ZAA,ZAB,ZAC,ZAD,ZAE,ZAF, ZAG,ZAH,ZAJ,ZAL	3
15	XAFZZ		52304	599721 XA	. BALL UOC: ZAA,ZAB,ZAC,ZAD,ZAE,ZAF, ZAG,ZAH,ZAJ,ZAL	3
16	XAFZZ		52304	599722 XA	. BALL UOC: ZAA,ZAB,ZAC,ZAD,ZAE,ZAF, ZAG,ZAH,ZAJ,ZAL	3
17	PAFZZ	4820-01-271-7946	52304	599766	. VALVE,SAFETY RELIEF UOC: ZAA,ZAB,ZAC,ZAD,ZAE,ZAF, ZAG,ZAH,ZAJ,ZAL	1
18	XAFZZ		52304	599734 XA	. PLATE, BASE UOC: ZAA,ZAB,ZAC,ZAD,ZAE,ZAF, ZAG,ZAH,ZAJ,ZAL	1
19	KFFZZ		52304	599720	. PACKING, PREFORMED, PART OF KIT P/N 599911 UOC: ZAA,ZAB,ZAC,ZAD,ZAE,ZAF, ZAG,ZAH,ZAJ,ZAL	5
20	PAFZZ	5340-01-284-9656	05MG0	20511234	BRACE,CORNER UOC: ZAA,ZAB,ZAC,ZAD,ZAE,ZAF, ZAG,ZAH,ZAJ,ZAL	1
21	PAFZZ	5365-01-305-2535	05MG0	12256277A-2	SPACER,SLEEVE UOC: ZAA,ZAB,ZAC,ZAD,ZAE,ZAF, ZAG,ZAH,ZAJ,ZAL	4
22	PAFZZ	5305-00-978-9383	96906	MS16997-65	SCREW,CAP,SOCKET HE UOC: ZAA,ZAB,ZAC,ZAD,ZAE,ZAF, ZAG,ZAH,ZAJ,ZAL	4
23	PAFZZ	5310-00-209-0786	96906	MS35335-33	WASHER,LOCK UOC: ZAA,ZAC,ZAG,ZAJ	3
24	PAFZZ	5305-00-267-8957	80204	B1821BH025F175N	SCREW,CAP,HEXAGON H UOC: ZAA,ZAC,ZAG,ZAJ	3
25	PAFZZ	5340-01-285-3257	05MG0	20511235	COVER,ACCESS UOC: ZAA,ZAC,ZAG,ZAJ	1
26	PAFZZ	6110-01-268-8739	1MVZ1	676422	CONTROL UNIT,PNEUMA (70 PSI ONLY) UOC: ZAA,ZAB,ZAC,ZAD,ZAE,ZAF, ZAG,ZAH,ZAJ,ZAL	1
26	PAFZZ	2530-01-565-1565	19207	12470217	CONTROL UNIT,PNEUMA (70 OR 90 PSI) UOC: ZAA,ZAB,ZAC,ZAD,ZAE,ZAF, ZAG,ZAH,ZAJ,ZAL	1
27	PAFZZ	5305-00-225-3841	80204	B1821BH025C138N	SCREW,CAP,HEXAGON H UOC: ZAA,ZAB,ZAC,ZAD,ZAE,ZAF, ZAG,ZAH,ZAJ,ZAL	3

(1) ITEM NO.	(2) SMR CODE	(3) NSN	(4) CAGEC	(5) PART NUMBER	(6) DESCRIPTION AND USABLE ON CODE (UOC)	(7) QTY
28	PAFZZ	5310-01-102-3270	24617	2436161	WASHER,FLAT UOC: ZAA,ZAB,ZAC,ZAD,ZAE,ZAF, ZAG,ZAH,ZAJ,ZAL	3
29	PAFZZ	4730-00-069-1187	81343	SAE J246 6-4 100202BA	ELBOW,PIPE TO TUBE UOC: ZAA,ZAB,ZAC,ZAD,ZAE,ZAF, ZAG,ZAH,ZAJ,ZAL	2

END OF FIGURE

**FIELD MAINTENANCE
SPEEDOMETER DRIVE ADAPTER, CABLE, AND GAUGE ASSEMBLY**

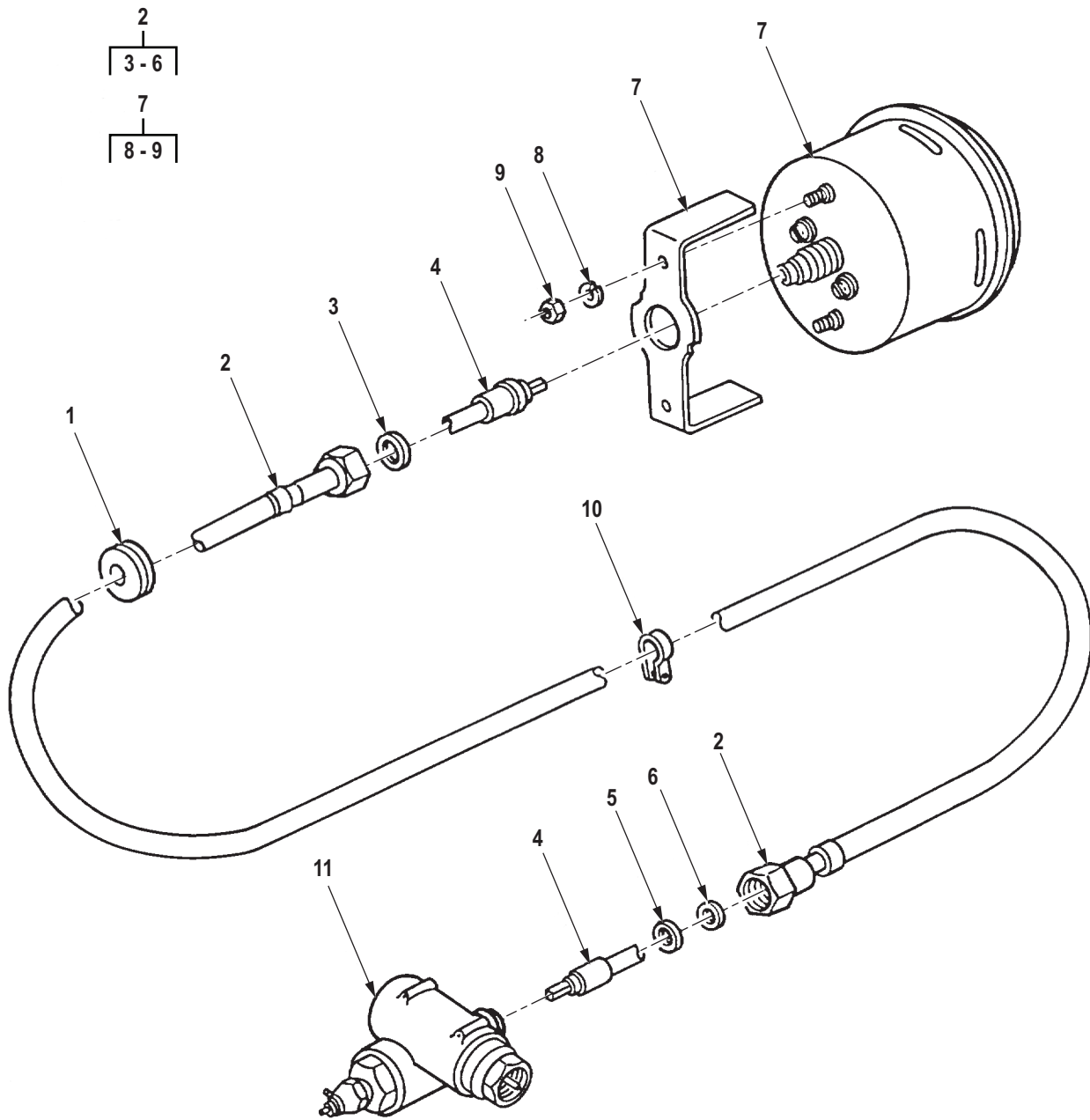

R0661DAA

Figure 660. Speedometer Drive Adapter, Cable, and Gauge Assembly.

(1) ITEM NO.	(2) SMR CODE	(3) NSN	(4) CAGEC	(5) PART NUMBER	(6) DESCRIPTION AND USABLE ON CODE (UOC)	(7) QTY
GROUP 4701 INSTRUMENTS.						
FIG. 660. SPEEDOMETER DRIVE ADAPTER, CABLE, AND GAUGE ASSEMBLY.						
1	PAFZZ	5325-00-276-6091	96906	MS35489-19	GROMMET, NONMETALLIC UOC: DAC, DAD, DAE, DAF, DAG, DA H, DAJ, DAL, DAW, DAX, V14, V15, V16, V17, V18, V19, V20, V21, V22, V24, ZAA, ZAB, ZAC, ZAD, ZAE, ZAF, ZAG, ZAH, Z AJ, ZAL	1
2	PAFFF	6680-00-507-9992	81349	M10215-1F116	SHAFT ASSEMBLY, FLEX UOC: DAC, DAD, DAE, DAF, DAG, DA H, DAJ, DAL, DAW, DAX, V14, V15, V16, V17, V18, V19, V20, V21, V22, V24, ZAA, ZAB, ZAC, ZAD, ZAE, ZAF, ZAG, ZAH, Z AJ, ZAL	1
3	PAFZZ	5330-00-753-9689	19207	7539689	. GASKET UOC: DAC, DAD, DAE, DAF, DAG, DA H, DAJ, DAL, DAW, DAX, V14, V15, V16, V17, V18, V19, V20, V21, V22, V24, ZAA, ZAB, ZAC, ZAD, ZAE, ZAF, ZAG, ZAH, Z AJ, ZAL	1
4	PAFZZ	3040-00-600-3860	81349	M10215-1F416	. CORE, FLEXIBLE SHAFT UOC: DAC, DAD, DAE, DAF, DAG, DA H, DAJ, DAL, DAW, DAX, V14, V15, V16, V17, V18, V19, V20, V21, V22, V24, ZAA, ZAB, ZAC, ZAD, ZAE, ZAF, ZAG, ZAH, Z AJ, ZAL	1
5	PAFZZ	5310-00-532-9467	19207	5329467	. WASHER, SLOTTED UOC: DAC, DAD, DAE, DAF, DAG, DA H, DAJ, DAL, DAW, DAX, V14, V15, V16, V17, V18, V19, V20, V21, V22, V24, ZAA, ZAB, ZAC, ZAD, ZAE, ZAF, ZAG, ZAH, Z AJ, ZAL	1
6	PAFZZ	5310-00-753-9688	19207	7539688	. WASHER, FLAT UOC: DAC, DAD, DAE, DAF, DAG, DA H, DAJ, DAL, DAW, DAX, V14, V15, V16, V17, V18, V19, V20, V21, V22, V24, ZAA, ZAB, ZAC, ZAD, ZAE, ZAF, ZAG, ZAH, Z AJ, ZAL	1
7	PAFZZ	6680-00-933-3599	81349	M10215-1A	SPEEDOMETER MECHANICAL, 0-60 MPH UOC: DAC, DAD, DAE, DAF, DAG, DA H, DAJ, DAL, DAW, DAX, V14, V15, V16, V17, V18, V19, V20, V21, V22, V24, ZAA, ZAB, ZAC, ZAD, ZAE, ZAF, ZAG, ZAH, Z AJ, ZAL	1

(1) ITEM NO.	(2) SMR CODE	(3) NSN	(4) CAGEC	(5) PART NUMBER	(6) DESCRIPTION AND USABLE ON CODE (UOC)	(7) QTY
8	PAFZZ	5310-00-045-3296	80205	MS35338-43	. WASHER, LOCK UOC: DAC, DAD, DAE, DAF, DAG, DA H, DAJ, DAL, DAW, DAX, V14, V15, V16, V17, V18, V19, V20, V21, V22, V24, ZAA, ZAB, ZAC, ZAD, ZAE, ZAF, ZAG, ZAH, Z AJ, ZAL	2
9	PAFZZ	5310-00-934-9751	24975	8X-173	. NUT, PLAIN, HEXAGON UOC: DAC, DAD, DAE, DAF, DAG, DA H, DAJ, DAL, DAW, DAX, V14, V15, V16, V17, V18, V19, V20, V21, V22, V24, ZAA, ZAB, ZAC, ZAD, ZAE, ZAF, ZAG, ZAH, Z AJ, ZAL	2
10	PAFZZ	5340-00-337-9619	19207	7373381	CLAMP, LOOP UOC: DAC, DAD, DAE, DAF, DAG, DA H, DAJ, DAL, DAW, DAX, ZAA, ZAB, ZAC , ZAD, ZAE, ZAF, ZAG, ZAH, ZAJ, ZAL	2
10	PAFZZ	5340-00-337-9619	19207	7373381	CLAMP, LOOP UOC: DAC, DAD, DAE, DAF, DAG, DA H, DAJ, DAL, DAW, DAX, V14, V15, V16, V17, V18, V19, V20, V21, V22, V24, ZAA, ZAB, ZAC, ZAD, ZAE, ZAF, ZAG, ZAH, Z AJ, ZAL	3
11	PAFZZ	3010-01-236-1213	19207	7409623-1	DRIVE UNIT, ANGLE SPEEDOMETER SHAFT ASSEMBLY UOC: DAC, DAD, DAE, DAF, DAG, DA H, DAJ, DAL, DAW, DAX, V14, V15, V16, V17, V18, V19, V20, V21, V22, V24, ZAA, ZAB, ZAC, ZAD, ZAE, ZAF, ZAG, ZAH, Z AJ, ZAL	1

END OF FIGURE

**FIELD MAINTENANCE
TACHOMETER CABLE AND GAUGE ASSEMBLY**

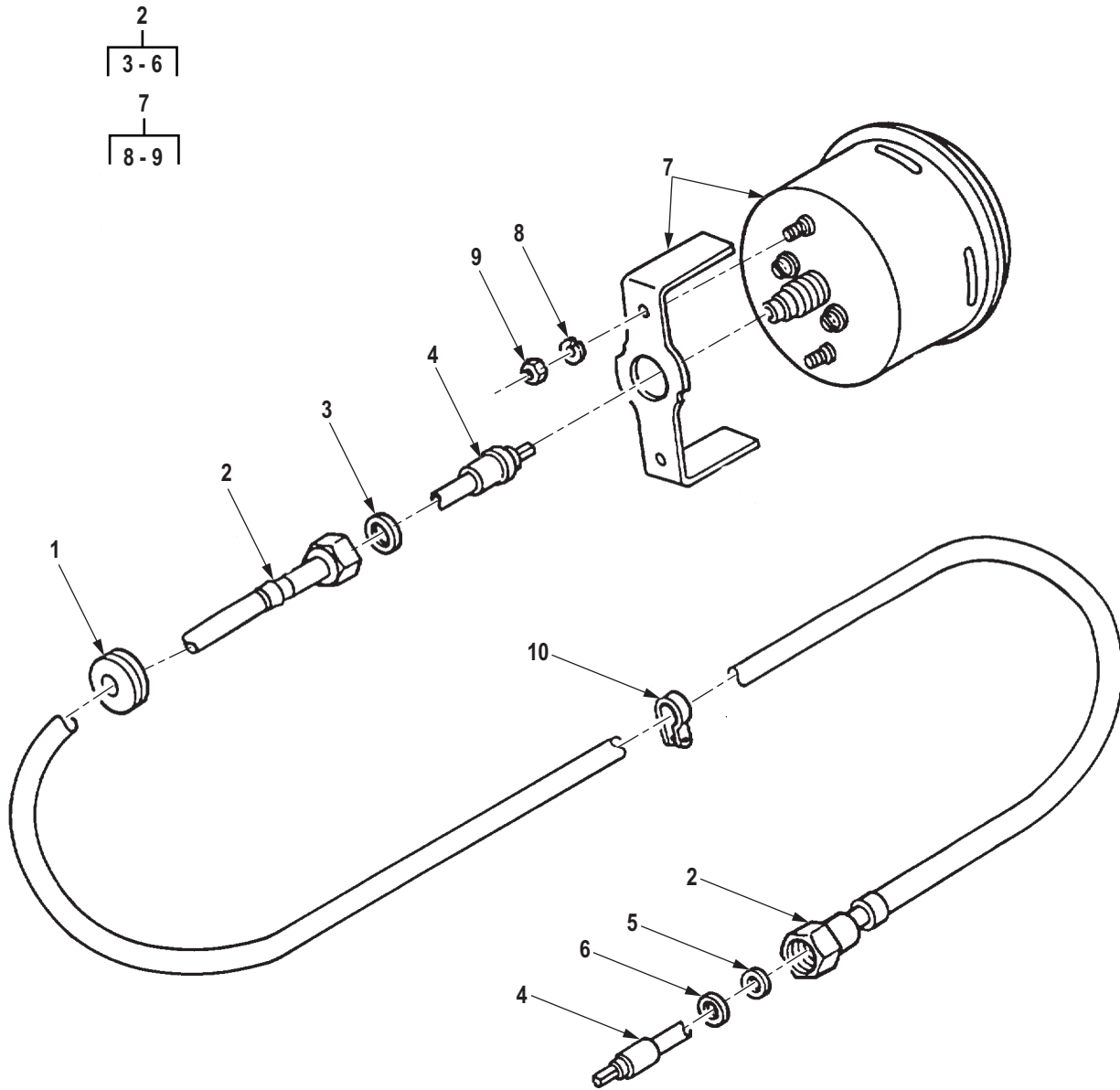

R0682DAA

Figure 661. Tachometer Cable and Gauge Assembly.

(1) ITEM NO.	(2) SMR CODE	(3) NSN	(4) CAGEC	(5) PART NUMBER	(6) DESCRIPTION AND USABLE ON CODE (UOC)	(7) QTY
GROUP 4701 INSTRUMENTS.						
FIG. 661. TACHOMETER CABLE AND GAUGE ASSEMBLY.						
1	PAFZZ	5325-00-276-6091	96906	MS35489-19	GROMMET, NONMETALLIC UOC: DAC, DAD, DAE, DAF, DAG, DA H, DAJ, DAL, DAW, DAX, V14, V15, V16, V17, V18, V19, V20, V21, V22, V24, ZAA, ZAB, ZAC, ZAD, ZAE, ZAF, ZAG, ZAH, Z AJ, ZAL	1
2	PAFFF	6680-00-795-2641	19207	7952641	SHAFT ASSEMBLY, FLEX UOC: DAC, DAD, DAE, DAF, DAG, DA H, DAJ, DAL, DAW, DAX, V14, V15, V16, V17, V18, V19, V20, V21, V22, V24, ZAA, ZAB, ZAC, ZAD, ZAE, ZAF, ZAG, ZAH, Z AJ, ZAL	1
3	PAFZZ	5330-00-753-9689	19207	7539689	. GASKET UOC: DAC, DAD, DAE, DAF, DAG, DA H, DAJ, DAL, DAW, DAX, V14, V15, V16, V17, V18, V19, V20, V21, V22, V24, ZAA, ZAB, ZAC, ZAD, ZAE, ZAF, ZAG, ZAH, Z AJ, ZAL	1
4	XAFZZ		57733	418049-50IN	. SHAFT ASSEMBLY, FLEX UOC: DAC, DAD, DAE, DAF, DAG, DA H, DAJ, DAL, DAW, DAX, V14, V15, V16, V17, V18, V19, V20, V21, V22, V24, ZAA, ZAB, ZAC, ZAD, ZAE, ZAF, ZAG, ZAH, Z AJ, ZAL	1
5	PAFZZ	5310-00-532-9467	19207	5329467	. WASHER, SLOTTED UOC: DAC, DAD, DAE, DAF, DAG, DA H, DAJ, DAL, DAW, DAX, V14, V15, V16, V17, V18, V19, V20, V21, V22, V24, ZAA, ZAB, ZAC, ZAD, ZAE, ZAF, ZAG, ZAH, Z AJ, ZAL	1
6	PAFZZ	5310-00-753-9688	19207	7539688	. WASHER, FLAT UOC: DAC, DAD, DAE, DAF, DAG, DA H, DAJ, DAL, DAW, DAX, V14, V15, V16, V17, V18, V19, V20, V21, V22, V24, ZAA, ZAB, ZAC, ZAD, ZAE, ZAF, ZAG, ZAH, Z AJ, ZAL	1
7	PAFZZ	6680-00-825-2076	81349	M10215-1B	TACHOMETER, MECHANIC UOC: DAC, DAD, DAE, DAF, DAG, DA H, DAJ, DAL, DAW, DAX, V14, V15, V16, V17, V18, V19, V20, V21, V22, V24, ZAA, ZAB, ZAC, ZAD, ZAE, ZAF, ZAG, ZAH, Z AJ, ZAL	1

(1) ITEM NO.	(2) SMR CODE	(3) NSN	(4) CAGEC	(5) PART NUMBER	(6) DESCRIPTION AND USABLE ON CODE (UOC)	(7) QTY
8	PAFZZ	5310-00-045-3296	80205	MS35338-43	. WASHER, LOCK UOC: DAC, DAD, DAE, DAF, DAG, DA H, DAJ, DAL, DAW, DAX, V14, V15, V16, V17, V18, V19, V20, V21, V22, V24, ZAA, ZAB, ZAC, ZAD, ZAE, ZAF, ZAG, ZAH, Z AJ, ZAL	2
9	PAFZZ	5310-00-934-9751	24975	8X-173	. NUT, PLAIN, HEXAGON UOC: DAC, DAD, DAE, DAF, DAG, DA H, DAJ, DAL, DAW, DAX, V14, V15, V16, V17, V18, V19, V20, V21, V22, V24, ZAA, ZAB, ZAC, ZAD, ZAE, ZAF, ZAG, ZAH, Z AJ, ZAL	2
10	PAFZZ	5340-01-117-9876	19207	7397785	CLAMP, LOOP UOC: DAC, DAD, DAE, DAF, DAG, DA H, DAJ, DAL, DAW, DAX, V14, V15, V16, V17, V18, V19, V20, V21, V22, V24, ZAA, ZAB, ZAC, ZAD, ZAE, ZAF, ZAG, ZAH, Z AJ, ZAL	1

END OF FIGURE

**FIELD MAINTENANCE
SPEEDOMETER DRIVE CABLE CLAMP (M939A2)**

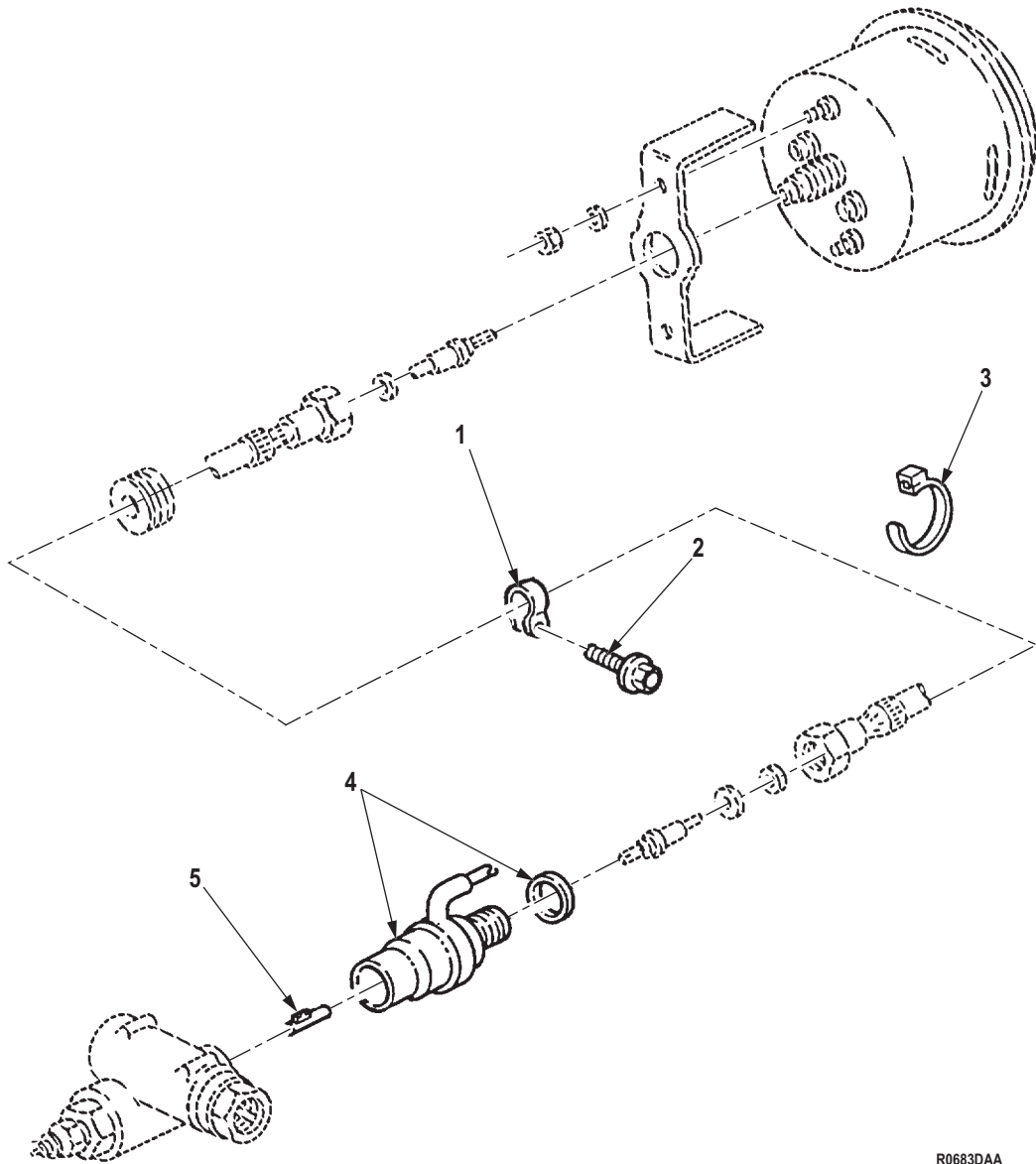

R0683DAA

Figure 662. Speedometer Drive Cable Clamp (M939A2).

(1) ITEM NO.	(2) SMR CODE	(3) NSN	(4) CAGEC	(5) PART NUMBER	(6) DESCRIPTION AND USABLE ON CODE (UOC)	(7) QTY
GROUP 4701 INSTRUMENTS.						
FIG. 662. SPEEDOMETER DRIVE CABLE CLAMP (M939A2).						
1	PAFZZ	5340-00-057-3043	96906	MS21333-112	CLAMP, LOOP UOC: ZAA,ZAB,ZAC,ZAD,ZAE,ZAF, ZAG,ZAH,ZAJ,ZAL	1
2	PAFZZ	5305-00-068-0508	80204	B1821BH025C075N	SCREW,CAP,HEXAGON H UOC: ZAA,ZAB,ZAC,ZAD,ZAE,ZAF, ZAG,ZAH,ZAJ,ZAL	1
3	PAFZZ	5975-00-570-9598	81343	MS3367-7-9	STRAP,TIEDOWN,ELECT 0.19 WIDE X 11.50 LONG X .055 THK,NATURAL UOC: ZAA,ZAB,ZAC,ZAD,ZAE,ZAF, ZAG,ZAH,ZAJ,ZAL	5
4	PAFZZ	6625-01-289-2062	19207	12363453	GENERATOR,SIGNAL UOC: ZAA,ZAB,ZAC,ZAD,ZAE,ZAF, ZAG,ZAH,ZAJ,ZAL	1
5	PAFZZ	5315-01-384-2149	78388	SA-2677	PIN,SHOULDER,HEADLE SPEEDOMETER SHAFT ASSEMBLY UOC: ZAA,ZAB,ZAC,ZAD,ZAE,ZAF, ZAG,ZAH,ZAJ,ZAL	1

END OF FIGURE

**FIELD MAINTENANCE
TACHOMETER DRIVE (M939A2)**

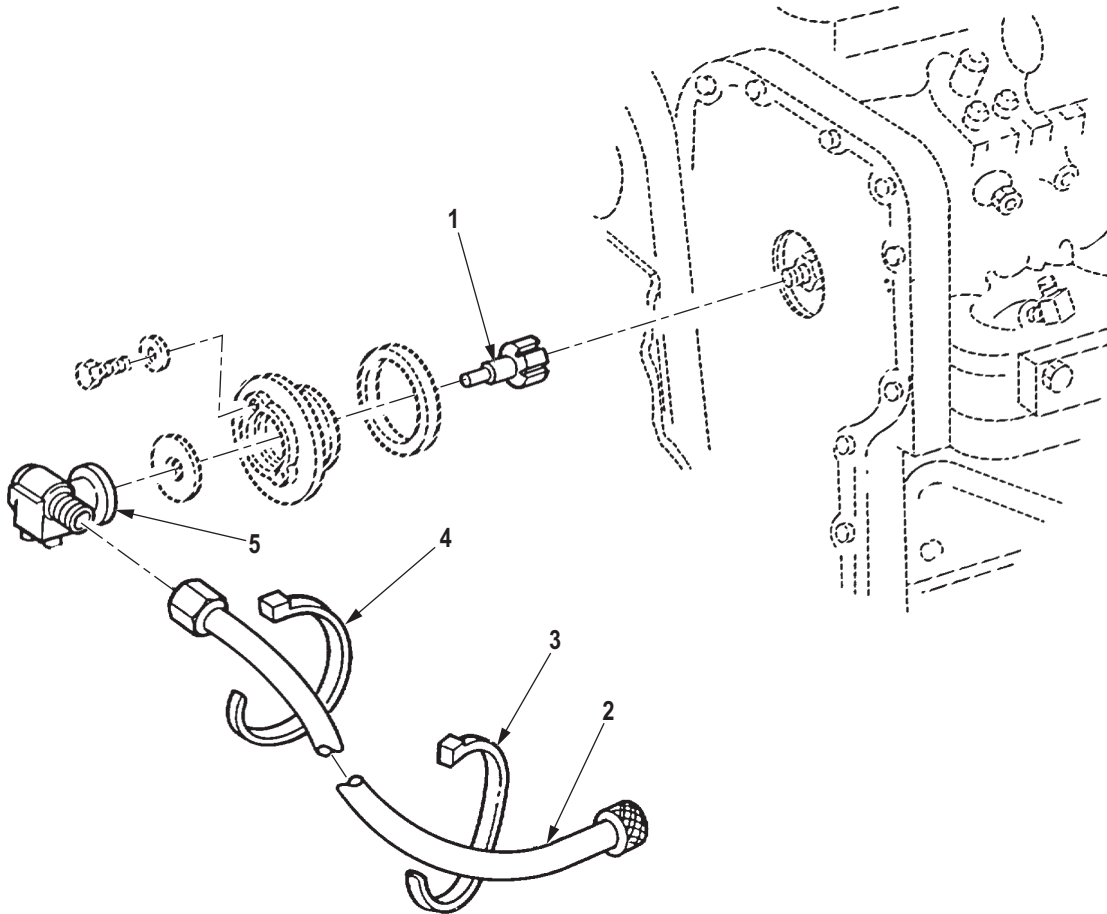

R0684DAA

Figure 663. Tachometer Drive (M939A2).

(1) ITEM NO.	(2) SMR CODE	(3) NSN	(4) CAGEC	(5) PART NUMBER	(6) DESCRIPTION AND USABLE ON CODE (UOC)	(7) QTY
GROUP 4701 INSTRUMENTS.						
FIG. 663. TACHOMETER DRIVE (M939A2).						
1	PAFZZ	3040-01-271-5118	15434	3907757	HUB,BODY UOC: ZAA,ZAB,ZAC,ZAD,ZAE,ZAF, ZAG,ZAH,ZAJ,ZAL	1
2	PAFZZ	6680-00-882-0965	81349	M10215-1F107	SHAFT ASSEMBLY,FLEX UOC: ZAA,ZAB,ZAC,ZAD,ZAE,ZAF, ZAG,ZAH,ZAJ,ZAL	1
3	PAFZZ	5975-00-133-8696	81343	MS3367-6-9	STRAP,TIEDOWN,ELECT UOC: ZAA,ZAB,ZAC,ZAD,ZAE,ZAF, ZAG,ZAH,ZAJ,ZAL	1
4	PAFZZ	5975-00-451-5001	81343	MS3367-3-9	STRAP,TIEDOWN,ELECT UOC: ZAA,ZAB,ZAC,ZAD,ZAE,ZAF, ZAG,ZAH,ZAJ,ZAL	1
5	PAFZZ	3040-01-262-1207	15434	390761800	ADAPTER,SPEEDOMETER UOC: ZAA,ZAB,ZAC,ZAD,ZAE,ZAF, ZAG,ZAH,ZAJ,ZAL	1

END OF FIGURE

**FIELD MAINTENANCE
PRIMARY AND SECONDARY AIR PRESSURE GAUGES**

(1) ITEM NO.	(2) SMR CODE	(3) NSN	(4) CAGEC	(5) PART NUMBER	(6) DESCRIPTION AND USABLE ON CODE (UOC)	(7) QTY
GROUP 4701 INSTRUMENTS.						
FIG. 664. PRIMARY AND SECONDARY AIR PRESSURE GAUGES.						
1	MFFZZ		81343	J844TYBSIZE 3/8 BLACK-28	HOSE, NONMETALLIC MAKE FROM HOSE, P/N J844TYBSIZE 3/8 BLACK, 28 IN. LONG UOC: DAC, DAD, DAE, DAF, DAG, DA H, DAJ, DAL, DAW, DAX, V14, V15, V16, V17, V18, V19, V20, V21, V22, V24, ZAA, ZAB, ZAC, ZAD, ZAE, ZAF, ZAG, ZAH, Z AJ, ZAL	1
2	PAFZZ	4730-01-079-8821	19207	CPR102321-1	INSERT, TUBE FITTING UOC: DAC, DAD, DAE, DAF, DAG, DA H, DAJ, DAL, DAW, DAX, V14, V15, V16, V17, V18, V19, V20, V21, V22, V24, ZAA, ZAB, ZAC, ZAD, ZAE, ZAF, ZAG, ZAH, Z AJ, ZAL	4
3	PAFZZ	4730-00-200-0528	81343	6-2 120103BA	ADAPTER, STRAIGHT, PI UOC: DAC, DAD, DAE, DAF, DAG, DA H, DAJ, DAL, DAW, DAX, V14, V15, V16, V17, V18, V19, V20, V21, V22, V24, ZAA, ZAB, ZAC, ZAD, ZAE, ZAF, ZAG, ZAH, Z AJ, ZAL	1
4	PAFZZ	6685-01-109-5695	19207	12276938	GAGE, PRESSURE, DIAL UOC: DAC, DAD, DAE, DAF, DAG, DA H, DAJ, DAL, DAW, DAX, V14, V15, V16, V17, V18, V19, V20, V21, V22, V24, ZAA, ZAB, ZAC, ZAD, ZAE, ZAF, ZAG, ZAH, Z AJ, ZAL	1
5	PAFZZ	4730-00-069-1186	81343	6-4 120102BA	ADAPTER, STRAIGHT, PI UOC: DAC, DAD, DAE, DAF, DAG, DA H, DAJ, DAL, DAW, DAX, V14, V15, V16, V17, V18, V19, V20, V21, V22, V24, ZAA, ZAB, ZAC, ZAD, ZAE, ZAF, ZAG, ZAH, Z AJ, ZAL	1
6	MFFZZ		81343	J844TYBSIZE 3/8 BLACK-29	HOSE, NONMETALLIC MAKE FROM HOSE, P/N J844TYBSIZE 3/8 BLACK, 29 IN. LONG UOC: DAC, DAD, DAE, DAF, DAG, DA H, DAJ, DAL, DAW, DAX, V14, V15, V16, V17, V18, V19, V20, V21, V22, V24, ZAA, ZAB, ZAC, ZAD, ZAE, ZAF, ZAG, ZAH, Z AJ, ZAL	1

END OF FIGURE

**FIELD MAINTENANCE
PECULIAR END ITEM SPECIAL TOOLS**

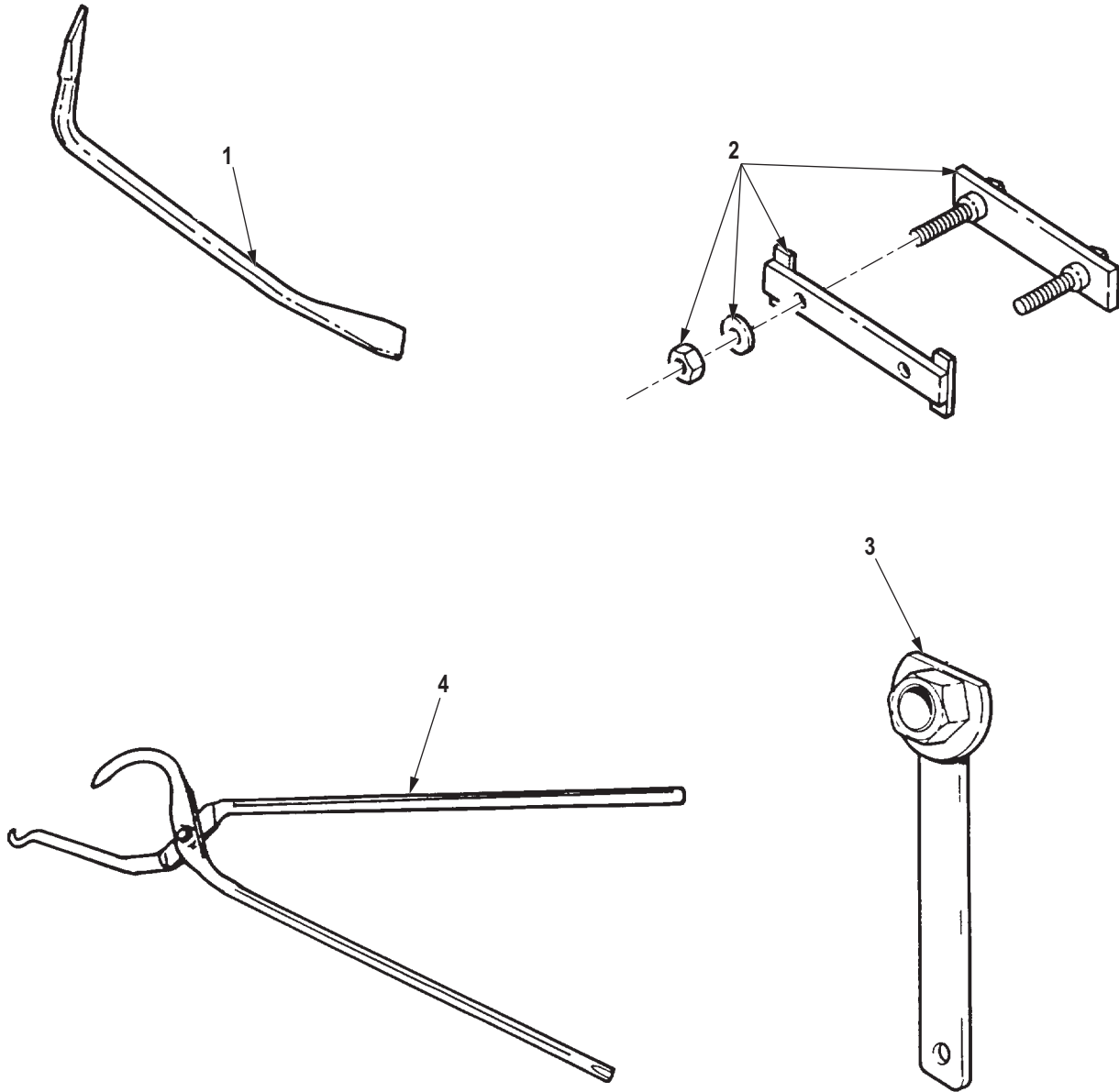

R0686DAA

Figure 665. Peculiar End Item Special Tools.

(1) ITEM NO.	(2) SMR CODE	(3) NSN	(4) CAGEC	(5) PART NUMBER	(6) DESCRIPTION AND USABLE ON CODE (UOC)	(7) QTY
GROUP 2604 SPECIAL TOOLS.						
FIG. 665. PECULIAR END ITEM SPECIAL TOOLS.						
1	PEFZZ	5120-01-154-3029	33287	J-34061	ADJUSTING TOOL,BRAK UOC: DAC,DAD,DAE,DAF,DAG,DA H,DAJ,DAL,DAW,DAX,V14,V15,V16, V17,V18,V19,V20,V21,V22,V24,ZAA, ZAB,ZAC,ZAD,ZAE,ZAF,ZAG,ZAH,Z AJ,ZAL	1
2	PEFZZ	4910-01-218-4490	33287	J35193	WHEEL ASSEMBLY TOOL UOC: DAC,DAD,DAE,DAF,DAG,DAJ ,DAL,DAW,DAX,ZAA,ZAB,ZAC,ZAD, ZAE,ZAF,ZAG,ZAH,ZAJ,ZAL	1
3	PEFZZ	4910-01-220-1512	33287	J-35198-A	HOLDING FIXTURE,SLI USE WITH WHEEL P/N 12301115 ONLY UOC: DAC,DAD,DAE,DAF,DAG,DA H,DAJ,DAL,DAW,DAX,ZAA,ZAB,ZAC ,ZAD,ZAE,ZAF,ZAG,ZAH,ZAJ,ZAL	1
4	PEFZZ	5120-01-152-2318	33287	7069A	PLIERS,BRAKE REPAIR UOC: DAC,DAD,DAE,DAF,DAG,DA H,DAJ,DAL,DAW,DAX,V14,V15,V16, V17,V18,V19,V20,V21,V22,V24,ZAA, ZAB,ZAC,ZAD,ZAE,ZAF,ZAG,ZAH,Z AJ,ZAL	1
5	PEFZZ	2520-01-416-4538	19207	57K0228	PARTS KIT,HYDRAULIC WRECKER UOC: DAL,V18,ZAL	1
6	KFFZZ	5340-01-416-6503	19207	11669329-2	. COVER,ACCESS PART OF KIT P/N UOC: DAL,V18,ZAL	1
7	PFFZZ	5340-01-417-2432	19207	11669330-1	. COVER,ACCESS PART OF KIT P/N UOC: DAL,V18,ZAL	1
8	PEFZZ	6685-01-376-2290	19207	12375658	. GAGE,PRESSURE,DIAL PART OF KIT P/N UOC: DAL,V18,ZAL	1
9	KFFZZ	5320-01-417-1019	24617	9421887	. . RIVET,TUBULAR PART OF KIT P/N UOC: DAL,V18,ZAL	8
10	PFFZZ	2540-01-416-9644	19207	12375660-1	. BOX,ACCESSORIES STO PART OF KIT P/N UOC: DAL,V18,ZAL	1
11	PAFZZ	4910-01-380-9029	19207	57K0139	ANALYZER KIT,HYDRAU PART OF KIT P/N 12300998 UOC: DAC,DAD,DAE,DAF,DAG,DA H,DAJ,DAL,DAW,DAX,ZAA,ZAB,ZAC ,ZAD,ZAE,ZAF,ZAG,ZAH,ZAJ,ZAL	1
12	PEFZZ	6685-01-376-2290	19207	12375658	. GAGE,PRESSURE,DIAL UOC: DAC,DAD,DAE,DAF,DAG,DA H,DAJ,DAL,DAW,DAX,ZAA,ZAB,ZAC ,ZAD,ZAE,ZAF,ZAG,ZAH,ZAJ,ZAL	1

(1) ITEM NO.	(2) SMR CODE	(3) NSN	(4) CAGEC	(5) PART NUMBER	(6) DESCRIPTION AND USABLE ON CODE (UOC)	(7) QTY
13	XDFZZ		19207	12375659	. METER,FLOW RATE IND UOC: DAC,DAD,DAE,DAF,DAG,DA H,DAJ,DAL,DAW,DAX,ZAA,ZAB,ZAC ,ZAD,ZAE,ZAF,ZAG,ZAH,ZAJ,ZAL	1
14	KFFZZ		19207	12375661	. BOX,ACCESSORIES STO UOC: DAC,DAD,DAE,DAF,DAG,DA H,DAJ,DAL,DAW,DAX,ZAA,ZAB,ZAC ,ZAD,ZAE,ZAF,ZAG,ZAH,ZAJ,ZAL	1
15	PEFZZ	5365-01-249-9707	96906	MS51518B10	. PLUG,MACHINE THREAD UOC: DAC,DAD,DAE,DAF,DAG,DA H,DAJ,DAL,DAW,DAX,ZAA,ZAB,ZAC ,ZAD,ZAE,ZAF,ZAG,ZAH,ZAJ,ZAL	2
16	PEFZZ	4730-00-976-0981	81343	10 070110C	. NUT,TUBE COUPLING UOC: DAC,DAD,DAE,DAF,DAG,DA H,DAJ,DAL,DAW,DAX,ZAA,ZAB,ZAC ,ZAD,ZAE,ZAF,ZAG,ZAH,ZAJ,ZAL	1
17	PEFZZ	4730-00-542-5911	96906	MS51532B10	. CAP,TUBE UOC: DAC,DAD,DAE,DAF,DAG,DA H,DAJ,DAL,DAW,DAX,ZAA,ZAB,ZAC ,ZAD,ZAE,ZAF,ZAG,ZAH,ZAJ,ZAL	2
18	PEFZZ	4730-01-116-1658	30780	0603-10-4	. REDUCER BODY,TUBE UOC: DAC,DAD,DAE,DAF,DAG,DA H,DAJ,DAL,DAW,ZAA,ZAB,ZAC,ZAD ,ZAE,ZAF,ZAG,ZAH,ZAJ,ZAL	1
19	PEFZZ	4730-00-445-4418	30780	10-12FBTXS	. ADAPTER,STRAIGHT,PI UOC: DAC,DAD,DAE,DAF,DAG,DA H,DAJ,DAL,DAW,DAX,ZAA,ZAB,ZAC ,ZAD,ZAE,ZAF,ZAG,ZAH,ZAJ,ZAL	1
20	PEFZZ	4730-00-278-3724	81343	12-12 140137C	. NIPPLE,PIPE UOC: DAC,DAD,DAE,DAF,DAG,DA H,DAJ,DAL,DAW,DAX,ZAA,ZAB,ZAC ,ZAD,ZAE,ZAF,ZAG,ZAH,ZAJ,ZAL	1
21	XDFZZ		81343	12-12-12010424C	. TEE,PIPE UOC: DAC,DAD,DAE,DAF,DAG,DA H,DAJ,DAL,DAW,DAX,ZAA,ZAB,ZAC ,ZAD,ZAE,ZAF,ZAG,ZAH,ZAJ,ZAL	1
22	PEFZZ	4730-01-371-7700	81343	16-12 070102C	. ADAPTER,STRAIGHT,PI UOC: DAC,DAD,DAE,DAF,DAG,DA H,DAJ,DAL,DAW,DAX,ZAA,ZAB,ZAC ,ZAD,ZAE,ZAF,ZAG,ZAH,ZAJ,ZAL	2

END OF FIGURE

**FIELD MAINTENANCE
SPECIAL TOOLS**

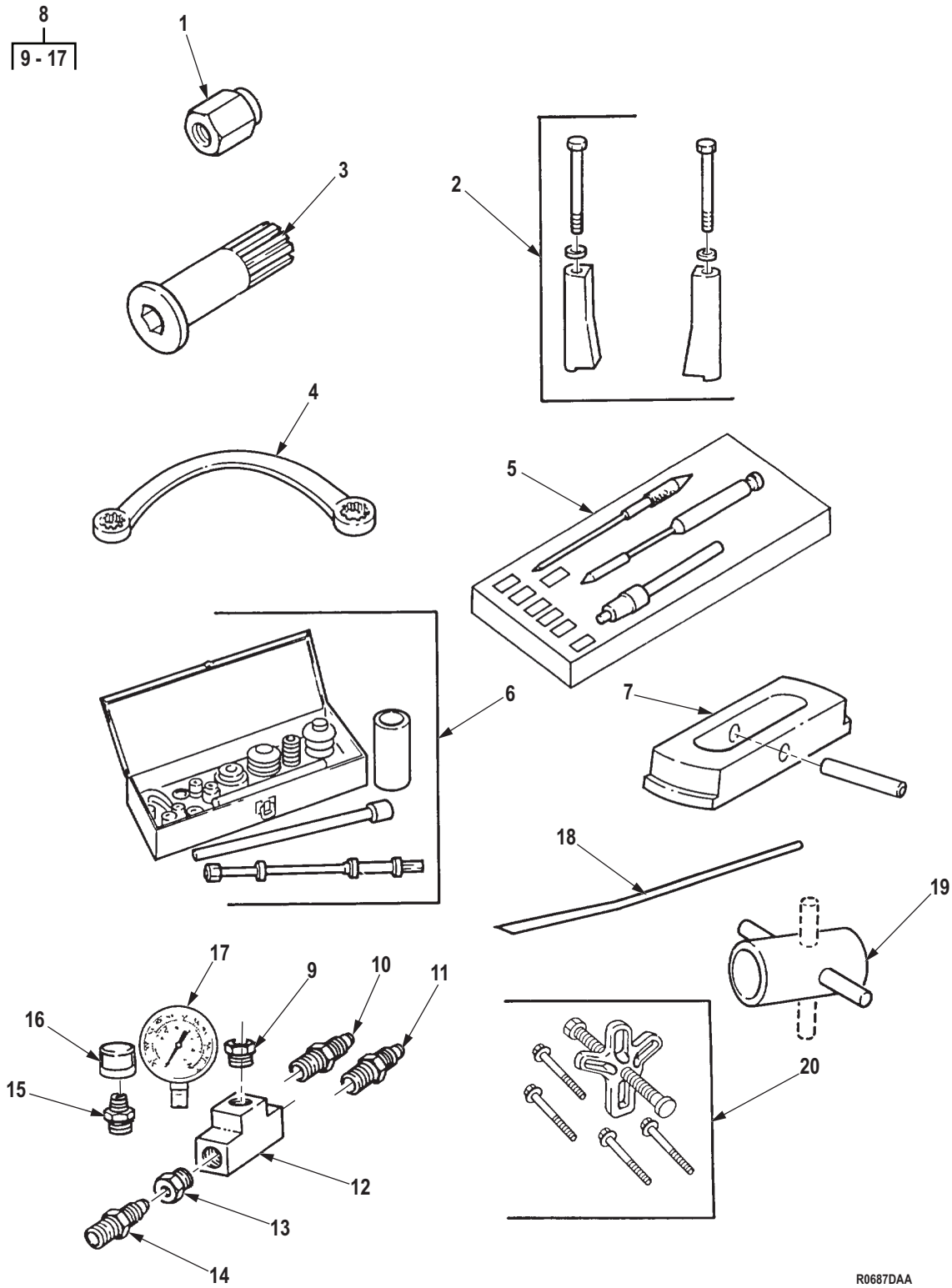

R0687DAA

Figure 666. Special Tools.

(1) ITEM NO.	(2) SMR CODE	(3) NSN	(4) CAGEC	(5) PART NUMBER	(6) DESCRIPTION AND USABLE ON CODE (UOC)	(7) QTY
GROUP 2604 SPECIAL TOOLS.						
FIG. 666. SPECIAL TOOLS.						
1	PEFZZ	4730-01-284-9086	45225	23622	REDUCER,TUBE PART OF KIT P/ N 57K1311 UOC: ZAA,ZAB,ZAC,ZAD,ZAE,ZAF, ZAG,ZAH,ZAJ,ZAL	1
2	PEFZZ	5120-01-262-7309	0B8S3	3822503	CLAMP SET,CYLINDER PART OF KIT P/N 57K1312 UOC: ZAA,ZAB,ZAC,ZAD,ZAE,ZAF, ZAG,ZAH,ZAJ,ZAL	1
3	PEFZZ	5120-01-285-5193	0B8S3	3824591	BARRING TOOL,GEAR PART OF KIT P/N 57K1311 UOC: ZAA,ZAB,ZAC,ZAD,ZAE,ZAF, ZAG,ZAH,ZAJ,ZAL	1
4	PEFZZ	5120-01-178-5351	55719	CXM1519	WRENCH,BOX PART OF KIT P/N 57K1311 UOC: ZAA,ZAB,ZAC,ZAD,ZAE,ZAF, ZAG,ZAH,ZAJ,ZAL	1
5	PEFZZ	2915-01-285-2527	15434	3376947	KIT,NOZZLE CLEANING PART OF KIT P/N 57K1311 UOC: ZAA,ZAB,ZAC,ZAD,ZAE,ZAF, ZAG,ZAH,ZAJ,ZAL	1
6	PEFZZ	5120-01-285-7829	60925	1820	INSERTER AND REMOVE PART OF KIT P/N 57K1312 UOC: ZAA,ZAB,ZAC,ZAD,ZAE,ZAF, ZAG,ZAH,ZAJ,ZAL	1
7	PEFZZ	5120-01-291-5769	0B8S3	3822786	PULLER,MECHANICAL PART OF KIT P/N 57K1312 UOC: ZAA,ZAB,ZAC,ZAD,ZAE,ZAF, ZAG,ZAH,ZAJ,ZAL	1
8	PEFFF	5220-01-298-5730	05MG0	20511320	AIR GAGE ASSEMBLY PART OF KIT P/N 57K1311 UOC: ZAA,ZAB,ZAC,ZAD,ZAE,ZAF, ZAG,ZAH,ZAJ,ZAL	1
9	PEFZZ	4730-00-277-1896	96906	MS14315-5X	. BUSHING,PIPE PART OF KIT P/ N , PART OF KIT P/N 57K1311 UOC: ZAA,ZAB,ZAC,ZAD,ZAE,ZAF, ZAG,ZAH,ZAJ,ZAL	1
10	PEFZZ	4730-00-865-9251	96906	MS51500A12-8	. ADAPTER,STRAIGHT,PI PART OF KIT P/N UOC: ZAA,ZAB,ZAC,ZAD,ZAE,ZAF, ZAG,ZAH,ZAJ,ZAL	1
11	PEFZZ	4730-00-927-7272	01276	2000-8-12B	. ADAPTER,STRAIGHT,PI PART OF KIT P/N UOC: ZAA,ZAB,ZAC,ZAD,ZAE,ZAF, ZAG,ZAH,ZAJ,ZAL	1

(1) ITEM NO.	(2) SMR CODE	(3) NSN	(4) CAGEC	(5) PART NUMBER	(6) DESCRIPTION AND USABLE ON CODE (UOC)	(7) QTY
12	PEFZZ	4730-00-982-8853	81343	8-8-8-140438B	. TEE,PIPE PART OF KIT P/N UOC: DAC,DAD,DAE,DAF,DAG,DA H,DAJ,DAL,DAW,DAX,V14,V15,V16, V17,V18,V19,V20,V21,V22,V24,ZAA, ZAB,ZAC,ZAD,ZAE,ZAF,ZAG,ZAH,Z AJ,ZAL	1
13	PEFZZ	4730-00-142-2581	97592	817332-306	. BUSHING,PIPE PART OF KIT P/N UOC: ZAA,ZAB,ZAC,ZAD,ZAE,ZAF, ZAG,ZAH,ZAJ,ZAL	1
14	PEFZZ	4820-00-203-3260	80020	214437-2	. VALVE,PNEUMATIC TAN PART OF KIT P/N UOC: ZAA,ZAB,ZAC,ZAD,ZAE,ZAF, ZAG,ZAH,ZAJ,ZAL	1
15	PEFZZ	4730-00-277-8761	81343	12-12 120102BA	. ADAPTER,STRAIGHT,PI PART OF KIT P/N UOC: ZAA,ZAB,ZAC,ZAD,ZAE,ZAF, ZAG,ZAH,ZAJ,ZAL	1
16	PEFZZ	4730-00-231-2412	05047	B16.3	. CAP,PIPE PART OF KIT P/N UOC: ZAA,ZAB,ZAC,ZAD,ZAE,ZAF, ZAG,ZAH,ZAJ,ZAL	1
17	PEFZZ	6685-01-308-1985	94894	1194	. GAGE,PRESSURE,DIAL PART OF KIT P/N UOC: ZAA,ZAB,ZAC,ZAD,ZAE,ZAF, ZAG,ZAH,ZAJ,ZAL	1
18	XDFZZ		05MG0	20511262	PUNCH,BEARING PART OF KIT P/N 57K1310 UOC: ZAA,ZAB,ZAC,ZAD,ZAE,ZAF, ZAG,ZAH,ZAJ,ZAL	1
19	PEFZZ	5120-01-285-7620	19207	12450174	INSERTER,SEAL PART OF KIT P/ N 57K1310 UOC: ZAA,ZAB,ZAC,ZAD,ZAE,ZAF, ZAG,ZAH,ZAJ,ZAL	1
20	PEFZZ	5180-00-999-4053	33287	J-24420-C	PULLER KIT,UNIVERSA PART OF KIT P/N 57K1310 UOC: ZAA,ZAB,ZAC,ZAD,ZAE,ZAF, ZAG,ZAH,ZAJ,ZAL	1

END OF FIGURE

**FIELD MAINTENANCE
SPECIAL TOOLS**

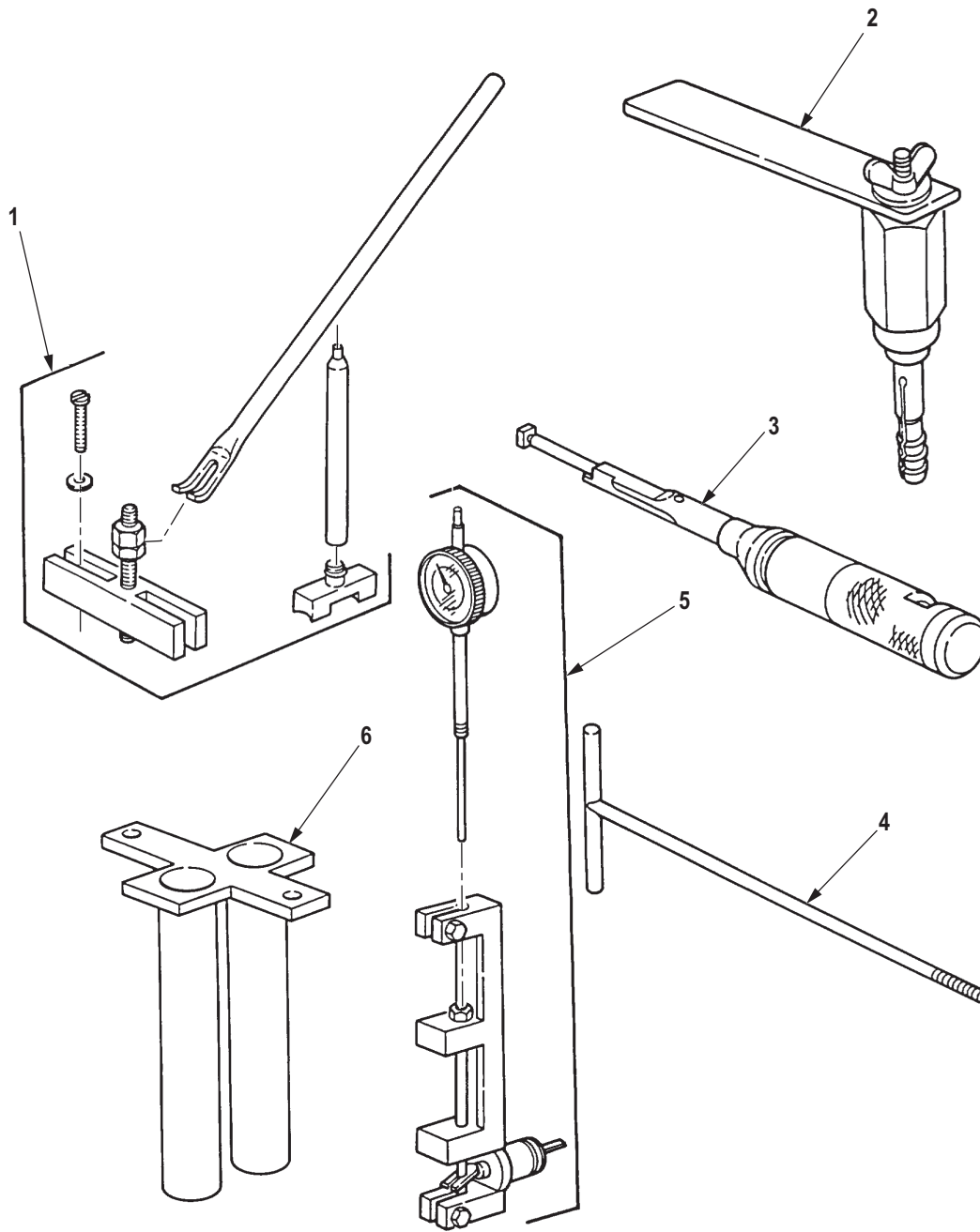

R0688DAA

Figure 667. Special Tools.

(1) ITEM NO.	(2) SMR CODE	(3) NSN	(4) CAGEC	(5) PART NUMBER	(6) DESCRIPTION AND USABLE ON CODE (UOC)	(7) QTY
GROUP 2604 SPECIAL TOOLS.						
FIG. 667. SPECIAL TOOLS.						
1	PEHZZ	5120-01-341-6000	53867	KDEP1505	COMPRESSOR, VALVE SP PART OF KIT P/N 57K1312 UOC: ZAA,ZAB,ZAC,ZAD,ZAE,ZAF, ZAG,ZAH,ZAJ,ZAL	1
2	PEHZZ	5120-01-343-2585	5T151	KDEP1056	PULLER, SIDE PLUG PART OF KIT P/N 57K1312 UOC: ZAA,ZAB,ZAC,ZAD,ZAE,ZAF, ZAG,ZAH,ZAJ,ZAL	1
3	PEHZZ	5120-01-343-2586	53867	KDEP1068	HOLDER, TAPPET PART OF KIT P/N 57K1312 UOC: ZAA,ZAB,ZAC,ZAD,ZAE,ZAF, ZAG,ZAH,ZAJ,ZAL	1
4	PEHZZ	4910-01-336-8204	5T151	KDEP 1052	FIXTURE, VEHICULAR M PART OF KIT P/N 57K1312 UOC: ZAA,ZAB,ZAC,ZAD,ZAE,ZAF, ZAG,ZAH,ZAJ,ZAL	1
5	PEHZZ	4910-01-338-6241	53867	1 688 130 135	PLUNGER LIFT DEVICE PART OF KIT P/N 57K1312 UOC: ZAA,ZAB,ZAC,ZAD,ZAE,ZAF, ZAG,ZAH,ZAJ,ZAL	1
6	PEHZZ	5340-01-341-6572	5T151	9 681 233 100	POST, ELECTRICAL-MEC PART OF KIT P/N 57K1312 UOC: ZAA,ZAB,ZAC,ZAD,ZAE,ZAF, ZAG,ZAH,ZAJ,ZAL	1

END OF FIGURE

**FIELD MAINTENANCE
REPAIR KITS**

FIGURE ILLUSTRATION NOT REQUIRED

Figure KITS. Repair Kits.

(1) ITEM NO.	(2) SMR CODE	(3) NSN	(4) CAGEC	(5) PART NUMBER	(6) DESCRIPTION AND USABLE ON CODE (UOC)	(7) QTY
GROUP 9401 REPAIR KITS.						
FIG. KITS. REPAIR KITS.						
1	PFHZZ	2910-01-339-7912	5T151	1 417 010 008	PARTS KIT,ENGINE FU UOC: ZAA,ZAB,ZAC,ZAD,ZAE,ZAF, ZAG,ZAH,ZAJ,ZAL	1
2	PAHZZ	3020-01-214-1530	19207	10899232	GEAR SET,HELICAL,MA UOC: DAC,DAD,DAE,DAF,DAG,DA H,DAJ,DAL,DAW,DAX,V14,V15,V16, V17,V18,V19,V20,V21,V22,V24	1
3	PAFFF	2540-00-121-9077	19207	11672521	ACCESSORY KIT,VEHIC UOC: V15	1
4	PAFFF	2540-00-121-9081	19207	11672522	ACCESSORY KIT,VEHIC UOC: DAC,DAD,DAW,DAX,V14,V15, V16,V17,ZAA,ZAC,ZAD	1
5	PAFFF	2540-01-460-9678	19207	11672522-1	ACCESSORY KIT,VEHIC UOC: DAC,DAD,V16,V17,ZAC,ZAD	1
6	PAFFF	2540-00-121-9082	19207	11672523	ACCESSORY KIT,VEHIC UOC: DAW,DAX,V14,V15,V16,ZAA,ZAB ..	1
7	PAFZZ	2540-01-096-5018	19207	12256226	PARTS KIT,VEHICULAR UOC: DAC,DAD,DAE,DAF,DAG,DA H,DAJ,DAL,DAW,DAX,V14,V15,V16, V17,V18,V19,V20,V21,V22,V24	1
8	PAFZZ	2540-01-096-5023	19207	12256227	PARTS KIT,VEHICULAR UOC: DAC,DAD,DAE,DAF,DAG,DA H,DAJ,DAL,DAW,DAX,V14,V15,V16, V17,V18,V19,V20,V21,V22,V24,ZAA, ZAB,ZAC,ZAD,ZAE,ZAF,ZAG,ZAH,Z AJ,ZAL	1
9	PAFZZ	2530-01-114-7764	19207	12256301	PARTS KIT,BRAKE CHA UOC: DAC,DAD,DAE,DAF,DAH,DAJ ,DAL,DAW,DAX,V14,V15,V16,V17,V 18,V19,V20,V21,V22,V24,ZAA,ZAB,Z AC,ZAD,ZAE,ZAF,ZAH,ZAJ,ZAL	1
10	PAFZZ	6665-01-095-8285	19207	12256442	MOUNTING KIT,CHEMIC UOC: DAC,DAD,DAE,DAF,DAG,DA H,DAJ,DAL,DAW,DAX,V14,V15,V16, V17,V18,V19,V20,V21,V22,V24,ZAA, ZAB,ZAC,ZAD,ZAE,ZAF,ZAG,ZAH,Z AJ,ZAL	1
11	PBFZZ	2540-01-095-8286	32842	12256443	PARTS KIT,VEHICULAR UOC: DAC,DAD,DAE,DAF,DAG,DA H,DAJ,DAL,DAW,DAX,V14,V15,V16, V17,V18,V19,V20,V21,V22,V24,ZAA, ZAB,ZAC,ZAD,ZAE,ZAF,ZAG,ZAH,Z AJ,ZAL	1

(1) ITEM NO.	(2) SMR CODE	(3) NSN	(4) CAGEC	(5) PART NUMBER	(6) DESCRIPTION AND USABLE ON CODE (UOC)	(7) QTY
12	XDFZZ		19207	12256466	HEATER,COOLANT,ENGI UOC: DAC,DAD,DAE,DAF,DAG,DA H,DAJ,DAL,DAW,DAX,V14,V15,V16, V17,V18,V19,V20,V21,V22,V24,ZAA, ZAB,ZAC,ZAD,ZAE,ZAF,ZAG,ZAH,Z AJ,ZAL	1
13	PAFZZ	2540-01-096-5020	19207	12276986	RIFLE MOUNT KIT UOC: DAC,DAD,DAE,DAF,DAG,DA H,DAJ,DAL,DAW,DAX,V14,V15,V16, V17,V18,V19,V20,V21,V22,V24,ZAA, ZAB,ZAC,ZAD,ZAE,ZAF,ZAG,ZAH,Z AJ,ZAL	1
14	PAFZZ	2920-01-131-1939	19207	12277359	ALTERNATOR KIT 60 TO 100 AMP UOC: DAC,DAD,DAE,DAF,DAG,DA H,DAJ,DAL,DAW,DAX,V14,V15,V16, V17,V18,V19,V20,V21,V22,V24,ZAA, ZAB,ZAC,ZAD,ZAE,ZAF,ZAG,ZAH,Z AJ,ZAL	1
15	PAFZZ	2540-01-281-9855	19207	12300848	MUDFLAP KIT,STORAGE UOC: DAG,DAH,V21,V22,ZAG,ZAH	1
16	PBFZZ	6220-01-195-1791	19207	12301057	KIT CONVOY WARNING UOC: DAC,DAD,DAG,DAH,DAL,DA W,DAX,V14,V15,V16,V17,V18,V21,V 22,V24,ZAA,ZAB,ZAC,ZAD,ZAE,ZAF ,ZAG,ZAH,ZAJ,ZAL	1
17	PFFZZ	6220-01-219-7620	19207	12301151	LIGHTING KIT,VEHICU UOC: DAE,DAF,V19,V20,ZAE,ZAF	1
18	PAFZZ	6220-01-219-7621	19207	12301193	LIGHTING KIT,VEHICU UOC: DAJ,V24,ZAJ	1
19	PFFZZ	2540-01-256-5331	34623	12301340	PARTS KIT,SEAT BELT UOC: DAC,DAD,DAE,DAF,DAG,DA H,DAJ,DAL,DAW,DAX,V14,V15,V16, V17,V18,V19,V20,V21,V22,V24,ZAA, ZAB,ZAC,ZAD,ZAE,ZAF,ZAG,ZAH,Z AJ,ZAL	1
20	PFFZZ	2910-01-291-9596	19207	12301347	PARTS KIT,FUEL TANK UOC: DAC,DAD,DAE,DAF,DAG,DA H,DAJ,DAL,DAW,DAX,V14,V15,V16, V17,V18,V19,V20,V21,V22,V24,ZAE, ZAF,ZAG,ZAH,ZAL	1
21	PFFFF	2540-01-155-0112	19207	12302696	TOP ASSEMBLY,TRUCK UOC: DAE,DAF,V19,V20,ZAE,ZAF	1
22	PDFZZ	2540-01-175-7257	19207	12302814	MOUNTING KIT,TOOL S UOC: DAC,DAD,DAE,DAF,DAG,DA H,DAW,DAX,V14,V15,V16,V17,V19, V20,V21,V22,ZAA,ZAB,ZAC,ZAD,ZA E,ZAF,ZAG,ZAH	1

(1) ITEM NO.	(2) SMR CODE	(3) NSN	(4) CAGEC	(5) PART NUMBER	(6) DESCRIPTION AND USABLE ON CODE (UOC)	(7) QTY
23	PAFZZ	4210-01-220-6376	19207	12302876	PARTS KIT,FIRE EXTI UOC: DAC,DAD,DAE,DAF,DAG,DA H,DAJ,DAL,DAW,DAX,V14,V15,V16, V17,V18,V19,V20,V21,V22,V24,ZAA, ZAB,ZAC,ZAD,ZAE,ZAF,ZAG,ZAH,Z AJ,ZAL	1
24	PAFZZ	2510-01-095-8288	19207	12302886	COWL,HOOD,VEHICULAR UOC: DAC,DAD,DAE,DAF,DAG,DA H,DAJ,DAL,DAW,DAX,V14,V15,V16, V17,V18,V19,V20,V21,V22,V24,ZAA, ZAB,ZAC,ZAD,ZAE,ZAF,ZAG,ZAH,Z AJ,ZAL	1
25	PAFZZ	5330-00-960-9332	62983	920278	RING SET UOC: DAD,DAE,DAF,DAH,DAL,DAX ,V14,V16,V18,V19,V20,V21	1
26	PDFZZ	4720-01-310-7848	19207	12368285	PARTS KIT,HOSE ASSE UOC: DAE,DAF,V19,V20,ZAE,ZAF	1
27	PDFZZ	2540-01-290-3017	19207	12368335	INSTALLATION AND EQ KIT-M13 DECONTAMINATION APPARATUS,PORTABLE UOC: DAE,DAF,DAG,DAH,DAL,V18, V19,V20,V21,V22,ZAE,ZAF,ZAG,ZAH,ZAL	1
28	PDFZZ	2540-01-290-3016	19207	12368341	INSTALLATION AND EQ UOC: DAC,DAD,DAW,DAX,V14,V15, V16,V17,ZAA,ZAB	1
29	PAFZZ	5330-01-448-5913	19207	12432494	PARTS KIT,SEAL REPL UOC: DAC,DAD,DAE,DAF,DAG,DA H,DAJ,DAL,DAW,DAX,V14,V15,V16, V17,V18,V19,V20,V21,V22,V24	2
30	PAFZZ	2530-01-436-9143	19207	12450096	WHEEL VALVE KIT,FRT UOC: ZAA,ZAB,ZAC,ZAD,ZAE,ZAF, ZAG,ZAH,ZAJ,ZAL	1
31	PAFZZ	2530-01-339-7913	78222	1790522K	PARTS KIT,STEERING UOC: ZAA,ZAB,ZAC,ZAD,ZAE,ZAF, ZAG,ZAH,ZAJ,ZAL	1
33	PAFZZ	4330-01-272-2937	05MG0	20510093-24Z	FILTER ELEMENT,FLUI UOC: ZAA,ZAB,ZAC,ZAD,ZAE,ZAF, ZAG,ZAH,ZAJ,ZAL	1
34	PAFZZ	5330-01-271-9544	47457	20510093-25Z	GASKET SET UOC: ZAA,ZAB,ZAC,ZAD,ZAE,ZAF, ZAG,ZAH,ZAJ,ZAL	1
35	PAFZZ	2530-01-272-2910	05MG0	20510093-26Z	PARTS KIT,POWER STE UOC: ZAA,ZAB,ZAC,ZAD,ZAE,ZAF, ZAG,ZAH,ZAJ,ZAL	1
36	PDFZZ	5340-01-580-5850	19207	57K4606	KIT,ENGINE COOLANT UOC: ZAA,ZAB,ZAC,ZAD,ZAE,ZAF, ZAG,ZAH,ZAJ,ZAL	1

(1) ITEM NO.	(2) SMR CODE	(3) NSN	(4) CAGEC	(5) PART NUMBER	(6) DESCRIPTION AND USABLE ON CODE (UOC)	(7) QTY
37	PAFZZ	2530-01-272-2912	05MG0	20511322Z	PARTS KIT,POWER STE UOC: ZAA,ZAB,ZAC,ZAD,ZAE,ZAF, ZAG,ZAH,ZAJ,ZAL	1
38	PAHZZ	2815-00-005-7629	77220	226-1747	CYLINDER SLEEVE AND UOC: DAC,DAD,DAE,DAF,DAG,DA H,DAJ,DAL,DAW,DAX,V14,V15,V16, V17,V18,V19,V20,V21,V22,V24	6
39	XDFZZ		73342	23012465	KIT,CONTROL VALVE UOC: DAC,DAD,DAE,DAF,DAG,DA H,DAJ,DAL,DAW,DAX,V14,V15,V16, V17,V18,V19,V20,V21,V22,V24,ZAA, ZAE,ZAF,ZAG,ZAH,ZAJ	1
40	XDFZZ		73342	23012502	PARTS KIT,OIL PAN UOC: DAC,DAD,DAE,DAF,DAG,DA H,DAJ,DAL,DAW,DAX,V14,V15,V16, V17,V18,V19,V20,V21,V22,V24	1
41	PAHZZ	2520-01-211-6702	73342	23019201	PARTS KIT,HYDRAULIC UOC: DAC,DAD,DAE,DAF,DAG,DA H,DAJ,DAL,DAW,DAX,V14,V15,V16, V17,V18,V19,V20,V21,V22,V24	1
42	XDHZZ		73342	23019596	PARTS KIT,HYDRAULIC UOC: DAC,DAD,DAE,DAF,DAG,DA H,DAJ,DAL,DAW,DAX,V14,V15,V16, V17,V18,V19,V20,V21,V22,V24,ZAA, ZAB,ZAC,ZAD,ZAE,ZAF,ZAG,ZAH,Z AJ,ZAL	1
43	PAHZZ	3040-01-337-4055	73342	23043043	PARTS KIT,LUBRICANT UOC: DAC,DAD,DAE,DAF,DAG,DA H,DAJ,DAL,DAW,DAX,V14,V15,V16, V17,V18,V19,V20,V21,V22,V24,ZAA, ZAB,ZAC,ZAD,ZAE,ZAF,ZAG,ZAH,Z AJ,ZAL	1
45	PAHZZ	2815-01-271-9822	45152	2DR671	CYLINDER SLEEVE AND UOC: ZAA,ZAB,ZAC,ZAD,ZAE,ZAF, ZAG,ZAH,ZAJ,ZAL	1
46	PAFZZ	5330-00-632-3813	15434	3010240	GASKET SET UOC: DAC,DAD,DAE,DAF,DAG,DA H,DAJ,DAL,V14,V15,V16,V17,V18,V 19,V20,V21,V22,V24	1
47	PAFZZ	5330-00-480-6133	15434	3011472	GASKET AND PREFORME UOC: DAC,DAD,DAE,DAF,DAG,DA H,DAJ,DAL,DAW,DAX,V14,V15,V16, V17,V18,V19,V20,V21,V22,V24	1

(1) ITEM NO.	(2) SMR CODE	(3) NSN	(4) CAGEC	(5) PART NUMBER	(6) DESCRIPTION AND USABLE ON CODE (UOC)	(7) QTY
48	PAFZZ	2530-01-063-1305	78500	3202P8362	PLUNGER,BRAKE SHOE UOC: DAC,DAD,DAE,DAF,DAG,DA H,DAJ,DAL,DAW,DAX,V14,V15,V16, V17,V18,V19,V20,V21,V22,V24,ZAA, ZAB,ZAC,ZAD,ZAE,ZAF,ZAG,ZAH,Z AJ,ZAL	1
49	PAFZZ	5342-01-271-2344	15434	3545528	KIT,ROTOR UOC: ZAA,ZAB,ZAC,ZAD,ZAE,ZAF, ZAG,ZAH,ZAJ,ZAL	1
50	PAFZZ	5342-01-332-8761	15434	3545745	KIT,ROTOR ASSEMBLY UOC: ZAA,ZAB,ZAC,ZAD,ZAE,ZAF, ZAG,ZAH,ZAJ,ZAL	1
51	PAFZZ	4330-01-243-0055	43990	3652-11	PARTS KIT,FLUID PRE UOC: ZAA,ZAB,ZAC,ZAD,ZAE,ZAF, ZAG,ZAH,ZAJ,ZAL	1
52	PAFZZ	5330-01-272-1248	15434	3800748	GASKET SET UOC: ZAA,ZAB,ZAC,ZAD,ZAE,ZAF, ZAG,ZAH,ZAJ,ZAL	1
53	PAHZZ	3120-01-132-9339	15434	3801260	BEARING SET,SLEEVE UOC: DAC,DAD,DAE,DAF,DAG,DA H,DAJ,DAL,DAW,DAX,V14,V15,V16, V17,V18,V19,V20,V21,V22,V24	1
54	PAHZZ	3120-01-143-9547	15434	3801261	BEARING HALF SET,SL UOC: DAC,DAD,DAE,DAF,DAG,DA H,DAJ,DAL,DAW,DAX,V14,V15,V16, V17,V18,V19,V20,V21,V22,V24	1
55	PAHZZ	3120-01-144-8882	15434	3801262	BEARING HALF SET,SL UOC: DAC,DAD,DAE,DAF,DAG,DA H,DAJ,DAL,DAW,DAX,V14,V15,V16, V17,V18,V19,V20,V21,V22,V24	1
56	PAHZZ	3120-01-145-9132	15434	3801263	BEARING HALF SET,SL UOC: DAC,DAD,DAE,DAF,DAG,DA H,DAJ,DAL,DAW,DAX,V14,V15,V16, V17,V18,V19,V20,V21,V22,V24	1
57	PAHZZ	2815-01-278-1093	15434	3801535	PISTON,INTERNAL COM UOC: DAC,DAD,DAE,DAF,DAG,DA H,DAJ,DAL,DAW,DAX,V14,V15,V16, V17,V18,V19,V20,V21,V22,V24	2
58	PAFZZ	4310-01-272-5374	15434	380180800	REPAIR KIT,COMPRESS UOC: ZAA,ZAB,ZAC,ZAD,ZAE,ZAF, ZAG,ZAH,ZAJ,ZAL	1
59	PAHZZ	2815-00-011-7786	15434	3801826	CYLINDER SLEEVE UOC: DAC,DAD,DAE,DAF,DAG,DA H,DAJ,DAL,DAW,DAX,V14,V15,V16, V17,V18,V19,V20,V21,V22,V24	1
60	XDFZZ	2950-01-271-2345	15434	3802149	KIT,TURBOCHARGER UOC: ZAA,ZAB,ZAC,ZAD,ZAE,ZAF, ZAG,ZAH,ZAJ,ZAL	1

(1) ITEM NO.	(2) SMR CODE	(3) NSN	(4) CAGEC	(5) PART NUMBER	(6) DESCRIPTION AND USABLE ON CODE (UOC)	(7) QTY
61	PAHZZ	5340-01-332-1618	15434	3802367	HARDWARE KIT,SHOP S UOC: ZAA,ZAB,ZAC,ZAD,ZAE,ZAF, ZAG,ZAH,ZAJ,ZAL	1
62	PAFZZ	5330-01-274-0013	15434	3802622	GASKET SET UOC: ZAA,ZAB,ZAC,ZAD,ZAE,ZAF, ZAG,ZAH,ZAJ,ZAL	1
63	PDFZZ	2540-01-290-3015	19207	12368337	INSTALLATION AND EQ UOC: DAJ,V24,ZAJ	1
64	PAHZZ	5340-01-271-5867	15434	3909415	HARDWARE KIT,SHOP S UOC: ZAA,ZAB,ZAC,ZAD,ZAE,ZAF, ZAG,ZAH,ZAJ,ZAL	1
65	PAFZZ	5330-00-133-6237	15434	4024955	GASKET SET UOC: DAC,DAD,DAE,DAF,DAG,DA H,DAJ,DAL,DAW,DAX,V14,V15,V16, V17,V18,V19,V20,V21,V22,V24	1
66	PAFZZ	5330-01-331-7179	15434	402527100	GASKET SET UOC: ZAA,ZAB,ZAC,ZAD,ZAE,ZAF, ZAG,ZAH,ZAJ,ZAL	1
67	PAHZZ	2815-01-165-0765	15434	4089810	RING SET,PISTON USE PRIOR TO SERIAL NUMBER 11246663 PART OF KIT P/N 226-1747 UOC: DAC,DAD,DAE,DAF,DAG,DA H,DAJ,DAL,DAW,DAX,V14,V15,V16, V17,V18,V19,V20,V21,V22,V24	1
68	PAFZZ	2520-01-082-8619	81221	5-0280	PARTS KIT,UNIVERSAL UOC: DAC,DAD,DAE,DAF,DAG,DA H,DAJ,DAL,DAW,DAX,V14,V15,V16, V17,V18,V19,V20,V21,V22,V24	1
69	PAFZZ	2520-01-082-8619	72447	5-280X	PARTS KIT,UNIVERSAL UOC: DAC,ZAJ,ZAL	1
70	PFHZZ	5330-01-341-6583	78222	5518441	GASKET AND SEAL SET UOC: DAC,DAD,DAE,DAF,DAG,DA H,DAJ,DAL,DAW,DAX,ZAA,ZAB,ZAC ,ZAD,ZAE,ZAF,ZAG,ZAH,ZAJ,ZAL	1
71	PAHZZ	2530-01-340-0365	78222	5523281	PARTS KIT,STEERING UOC: DAC,DAD,DAE,DAF,DAG,DA H,DAJ,DAL,DAW,DAX,ZAA,ZAB,ZAC ,ZAD,ZAE,ZAF,ZAG,ZAH,ZAJ,ZAL	1
72	PAHZZ	4820-01-093-5785	19207	5704273	PARTS KIT,VALVE UOC: DAL,V18	1
73	PAHZZ	2590-00-606-2383	19207	5704274	PARTS KIT,WINCH UOC: DAL,V18	1
74	PAHZZ	2520-00-421-7229	19207	5704278	PARTS KIT,DRIVING A UOC: DAC,DAD,DAE,DAF,DAG,DA H,DAJ,DAL,DAW,DAX,V14,V15,V16, V17,V18,V19,V20,V21,V22,V24	1

(1) ITEM NO.	(2) SMR CODE	(3) NSN	(4) CAGEC	(5) PART NUMBER	(6) DESCRIPTION AND USABLE ON CODE (UOC)	(7) QTY
75	PAFZZ	2530-01-125-9272	19207	5704510	PARTS KIT,KINGPIN UOC: V14,V15,V16,V17,V18,V19,V20,V21,V22,V24	1
76	PAFZZ	2910-01-159-4839	19207	5704519	PARTS KIT,ENGINE FU UOC: DAC,DAD,DAE,DAF,DAG,DAH,DAJ,DAL,DAW,DAX,V14,V15,V16,V17,V18,V19,V20,V21,V22,V24	1
77	XBFZZ	3020-01-231-9296	19207	5704533	GEAR SET,BEVEL,MATC UOC: DAC,DAD,DAE,DAF,DAG,DAH,DAJ,DAL,DAW,DAX,V14,V15,V16,V17,V18,V19,V20,V21,V22,V24	1
79	PAFZZ	2540-01-303-0600	19207	5705690	PARTS KIT,WINDSHIEL UOC: DAC,DAD,DAE,DAF,DAG,DAH,DAJ,DAL,DAW,DAX,V14,V15,V16,V17,V18,V19,V20,V21,V22,V24,ZAA,ZAB,ZAC,ZAD,ZAE,ZAF,ZAG,ZAH,ZAJ,ZAL	1
80	PAFZZ	2530-01-329-3512	19207	5705695	LINING SET,FRICITION UOC: DAC,DAD,DAE,DAF,DAG,DAH,DAJ,DAL,DAW,DAX,V14,V15,V16,V17,V18,V19,V20,V21,V22,V24,ZAA,ZAB,ZAC,ZAD,ZAE,ZAF,ZAG,ZAH,ZAJ,ZAL	1
81	PAFZZ	5340-01-321-6196	19207	57K0108	HARDWARE KIT,ELECTR UOC: DAC,DAD,DAE,DAF,DAG,DAH,DAJ,DAL,DAW,DAX,V14,V15,V16,V17,V18,V19,V20,V21,V22,V24,ZAA,ZAB,ZAC,ZAD,ZAE,ZAF,ZAG,ZAH,ZAJ,ZAL	1
82	PAHZZ	2910-01-338-4460	5T151	57K0141	MODIFICATION KIT,EN UOC: ZAA,ZAB,ZAC,ZAD,ZAE,ZAF,ZAG,ZAH,ZAJ,ZAL	1
83	PAHZZ	2910-01-338-6473	5T515	57K0142	MODIFICATION KIT,EN UOC: ZAA,ZAB,ZAC,ZAD,ZAE,ZAF,ZAG,ZAH,ZAJ,ZAL	1
84	PAHZZ	2910-01-339-0422	19207	57K0143	PARTS KIT,ENGINE FU UOC: ZAA,ZAB,ZAC,ZAD,ZAE,ZAF,ZAG,ZAH,ZAJ,ZAL	1
85	PAHZZ	2910-01-339-0423	19207	57K0144	PARTS KIT,ENGINE FU UOC: ZAA,ZAB,ZAC,ZAD,ZAE,ZAF,ZAG,ZAH,ZAJ,ZAL	1
86	PAFFF	2540-01-423-1968	34623	57K0164	ACCESSORY KIT,VEHIC TAN,SHORT CARGO BODY UOC: DAC,DAD,DAE,DAH,DAJ,DAL,V16,V17,V22,V24,ZAD	1
87	PFFFF	2540-01-423-1964	34623	57K0165	ACCESSORY KIT,VEHIC UOC: DAE,DAF,V19,V20,ZAE,ZAF	1

(1) ITEM NO.	(2) SMR CODE	(3) NSN	(4) CAGEC	(5) PART NUMBER	(6) DESCRIPTION AND USABLE ON CODE (UOC)	(7) QTY
88	PAFFF	2540-01-365-2936	9C234	57K0166	ACCESSORY KIT,VEHIC UOC: DAC,DAD,V16,V17,ZAC,ZAD	1
89	PFFFF	2540-01-365-2937	9C234	57K0167	ACCESSORY KIT,VEHIC PART OF KIT P/N UOC: DAC,DAD,V16,V17,ZAC,ZAD	1
90	PAFFF	2540-01-368-9848	19207	57K0168	MODIFICATION KIT,VE UOC: DAW,DAX,V14,V15,ZAA,ZAB	1
91	PFFFF	2540-01-369-1392	19207	57K0169	MODIFICATION KIT,VE UOC: DAW,DAX,V14,V15,ZAA,ZAB	1
92	PFFFF	2540-01-457-7623	19207	57K0171	ACCESSORY KIT,VEHIC UOC: DAE,DAF,V19,V20,ZAE,ZAF	1
93	PFFFF	2540-01-457-7602	19207	57K0172	ACCESSORY KIT,VEHIC UOC: DAE,DAF,V19,V20,ZAE,ZAF	1
94	PAFZZ	2920-01-371-6064	19207	57K0208	PARTS KIT,ENGINE GE UOC: ZAA,ZAB,ZAC,ZAD,ZAE,ZAF, ZAG,ZAH,ZAJ,ZAL	1
95	PFFZZ	2540-01-365-8973	19207	57K0214	PARTS KIT,SEAT BELT UOC: DAC,DAD,DAE,DAF,DAG,DA H,DAJ,DAL,DAW,DAX,V14,V15,V16, V17,V18,V19,V20,V21,V22,V24,ZAA, ZAB,ZAC,ZAD,ZAE,ZAF,ZAG,ZAH,Z AJ,ZAL	1
96	PFFZZ	2540-01-365-8972	19207	57K0215	PARTS KIT,SEAT BELT UOC: DAC,DAD,DAE,DAF,DAG,DA H,DAJ,DAL,DAW,DAX,V14,V15,V16, V17,V18,V19,V20,V21,V22,V24,ZAA, ZAB,ZAC,ZAD,ZAE,ZAF,ZAG,ZAH,Z AJ,ZAL	1
97	PDFZZ	2540-01-416-6784	19207	57K0243	WINTERIZATION KIT,V UOC: DAC,DAD,DAE,DAF,DAG,DA H,DAJ,DAL,DAW,DAX,V14,V15,V16, V17,V18,V19,V20,V21,V22,V24,ZAA, ZAB,ZAC,ZAD,ZAE,ZAF,ZAG,ZAH,Z AJ,ZAL	1
98	PBFZZ	2540-01-458-3323	19207	57K0283	ACCESSORY KIT,VEHIC HAND RAIL AND LADDER UOC: DAJ,V24,ZAJ	1
99	PAFFF	1005-01-432-3339	19207	57K0300	KIT,RING,LIGHTWEIGH UOC: DAC,DAD,DAE,DAF,DAG,DA H,DAJ,DAL,DAW,DAX,V14,V15,V16, V17,V18,V19,V20,V21,V22,V24,ZAA, ZAB,ZAC,ZAD,ZAE,ZAF,ZAG,ZAH,Z AJ,ZAL	1
100	PEFZZ	5180-01-304-2257	19207	57K1310	TOOL KIT,DIESEL INJ UOC: ZAA,ZAB,ZAC,ZAD,ZAE,ZAF, ZAG,ZAH,ZAJ,ZAL	1

(1) ITEM NO.	(2) SMR CODE	(3) NSN	(4) CAGEC	(5) PART NUMBER	(6) DESCRIPTION AND USABLE ON CODE (UOC)	(7) QTY
101	PEFFF	5180-01-304-2258	19207	57K1311	TOOL KIT,INTERNAL C UOC: ZAA,ZAB,ZAC,ZAD,ZAE,ZAF, ZAG,ZAH,ZAJ,ZAL	1
102	PEHHH	5180-01-305-2164	19207	57K1312	TOOL KIT,GENERAL ME UOC: ZAA,ZAB,ZAC,ZAD,ZAE,ZAF, ZAG,ZAH,ZAJ,ZAL	1
103	PAFZZ		19207	57K3598	PARTS KIT,AIR DRIER UOC: DAC,DAD,DAE,DAF,DAG,DA H,DAJ,DAL,DAW,DAX,V14,V15,V16, V17,V18,V19,V20,V21,V22,V24,ZAA, ZAB,ZAC,ZAD,ZAE,ZAF,ZAG,ZAH,Z AJ,ZAL	1
104	PRFZZ	2590-01-475-4479	19207	57K3604	MODIFICATION KIT,VE UOC: DAC,DAD,DAE,DAF,DAG,DA H,DAJ,DAL,DAW,DAX,V14,V15,V16, V17,V18,V19,V20,V21,V22,V24,ZAA, ZAB,ZAC,ZAD,ZAE,ZAF,ZAG,ZAH,Z AJ,ZAL	1
105	PFFZZ	2540-01-475-6573	19207	57K3607	MODIFICATION KIT,VE UOC: DAC,DAD,DAE,DAF,DAG,DA H,DAJ,DAL,DAW,DAX,V14,V15,V16, V17,V18,V19,V20,V21,V22,V24,ZAA, ZAB,ZAC,ZAD,ZAE,ZAF,ZAG,ZAH,Z AJ,ZAL	1
106	PAFFF	2540-01-460-3482	19207	57K3608	ACCESSORY KIT,VEHIC UOC: DAC,DAD,V16,V17,ZAC,ZAD	1
107	PAFFF	2540-01-460-8993	19207	57K3609	ACCESSORY KIT,VEHIC UOC: DAC,DAD,V16,V17,ZAC,ZAD	1
108	PAFZZ	2590-01-475-9450	19207	57K3611	MODIFICATION KIT,VE UOC: DAC,DAD,DAE,DAF,DAG,DA H,DAJ,DAL,DAW,DAX,V14,V15,V16, V17,V18,V19,V20,V21,V22,V24,ZAA, ZAB,ZAC,ZAD,ZAE,ZAF,ZAG,ZAH,Z AJ,ZAL	1
109	PAFZZ	2530-01-540-9408	19207	57K3644	PARTS KIT, VEHICULA UOC: ZAA,ZAB,ZAC,ZAD,ZAE,ZAF, ZAG,ZAH,ZAJ,ZAL	1
110	PAFZZ	2530-01-284-4288	52304	599911	PARTS KIT,RELAY VAL UOC: ZAA,ZAB,ZAC,ZAD,ZAE,ZAF, ZAG,ZAH,ZAJ,ZAL	1
111	PAFZZ	2530-01-284-4287	52304	599913	PARTS KIT,RELAY VAL UOC: ZAA,ZAB,ZAC,ZAD,ZAE,ZAF, ZAG,ZAH,ZAJ,ZAL	1
112	PAHZZ	5330-00-513-1443	19207	7346807	GASKET AND SHIM SET UOC: DAC,DAD,DAE,DAF,DAG,DA H,DAJ,DAL,DAW,DAX,V14,V15,V16, V17,V18,V19,V20,V21,V22,V24	1

(1) ITEM NO.	(2) SMR CODE	(3) NSN	(4) CAGEC	(5) PART NUMBER	(6) DESCRIPTION AND USABLE ON CODE (UOC)	(7) QTY
113	PAHZZ	2520-01-040-3541	73342	6880353	PARTS KIT,TRANSMISS UOC: DAC,DAD,DAE,DAF,DAG,DA H,DAJ,DAL,DAW,DAX,V14,V15,V16, V17,V18,V19,V20,V21,V22,V24,ZAA, ZAB,ZAC,ZAD,ZAE,ZAF,ZAG,ZAH,Z AJ,ZAL	1
114	PAFZZ	2520-01-140-2376	73342	6884259	KIT,BASIC-OVERHAUL UOC: DAC,DAD,DAE,DAF,DAG,DA H,DAJ,DAL,DAW,DAX,V14,V15,V16, V17,V18,V19,V20,V21,V22,V24,ZAA, ZAB,ZAC,ZAD,ZAE,ZAF,ZAG,ZAH,Z AJ,ZAL	1
115	PAHZZ	4330-01-131-0279	73342	6884749	PARTS KIT,FLUID PRE UOC: DAC,DAD,DAE,DAF,DAG,DA H,DAJ,DAL,DAW,DAX,V14,V15,V16, V17,V18,V19,V20,V21,V22,V24,ZAA, ZAB,ZAC,ZAD,ZAE,ZAF,ZAG,ZAH,Z AJ,ZAL	1
116	PAHZZ	2520-01-081-9043	73342	6885213	PARTS KIT,MANUAL SE UOC: DAC,DAD,DAE,DAF,DAG,DA H,DAJ,DAL,DAW,DAX,V14,V15,V16, V17,V18,V19,V20,V21,V22,V24,ZAA, ZAB,ZAL	1
117	PAHZZ	2520-00-734-6959	19207	7346959	PARTS KIT,DRIVING A UOC: DAC,DAD,DAE,DAF,DAG,DA H,DAJ,DAL,DAW,DAX,V14,V15,V16, V17,V18,V19,V20,V21,V22,V24,ZAA, ZAB,ZAC,ZAD,ZAE,ZAF,ZAG,ZAH,Z AJ,ZAL	1
118	PAFZZ	2590-00-600-9035	19207	8390117	A-FRAME,VEHICLE MOU UOC: DAD,DAH,DAX,V14,V16,V21,Z AA,ZAB,ZAC,ZAD,ZAE,ZAF,ZAG,ZA H,ZAJ,ZAL	1
119	XDFZZ		62983	923080	PARTS KIT,LINEAR DI UOC: DAL,V14,V16,V18,V21,ZAH,ZAL	1
120	PAFZZ	4330-01-284-6203	8X715	995242	FILTER ELEMENT,FLUI UOC: ZAA,ZAB,ZAC,ZAD,ZAE,ZAF, ZAG,ZAH,ZAJ,ZAL	1
121	PAFZZ	5330-00-133-6235	15434	AR51481	GASKET SET UOC: DAC,DAD,DAE,DAF,DAG,DA H,DAJ,DAL,DAW,DAX,V14,V15,V16, V17,V18,V19,V20,V21,V22,V24	1
122	XDFZZ		15434	AR51482	GASKET SET UOC: DAC,DAD,DAE,DAF,DAG,DA H,DAJ,DAL,DAW,DAX,V14,V15,V16, V17,V18,V19,V20,V21,V22,V24	3

(1) ITEM NO.	(2) SMR CODE	(3) NSN	(4) CAGEC	(5) PART NUMBER	(6) DESCRIPTION AND USABLE ON CODE (UOC)	(7) QTY
123	PAHZZ	5330-00-143-8377	15434	AR51483	PACKING,PREFORMED UOC: DAC,DAD,DAE,DAF,DAG,DA H,DAJ,DAL,DAW,DAX,V14,V15,V16, V17,V18,V19,V20,V21,V22,V24	1
124	PAHZZ	2910-01-117-3689	15434	AR51522	PARTS KIT,FUEL INJE UOC: DAC,DAD,DAE,DAF,DAG,DA H,DAJ,DAL,DAW,DAX,V14,V15,V16, V17,V18,V19,V20,V21,V22,V24	1
125	PAFZZ	2815-00-913-2074	15434	AR73350	RING SET,PISTON UOC: V14,V15,V16,V17,V18,V19,V2 0,V21,V22,V24	1
126	PAHZZ	3120-00-339-5642	15434	BM27253	BEARING SET,SLEEVE UOC: DAC,DAD,DAE,DAF,DAG,DA H,DAJ,DAL,DAW,DAX,V14,V15,V16, V17,V18,V19,V20,V21,V22,V24	1
127	XDFZZ	5365-00-829-5150	15434	BM56657	SHIM UOC: DAC,DAD,DAE,DAF,DAG,DA H,DAJ,DAL,DAW,DAX,V14,V15,V16, V17,V18,V19,V20,V21,V22,V24	1
128	PAFZZ	2520-00-388-4197	78500	CP16NS	SPIDER,UNIVERSAL JO UOC: DAC,DAD,DAE,DAF,DAG,DA H,DAJ,DAL,DAW,DAX,V14,V15,V16, V17,V18,V19,V20,V21,V22,V24,ZAA, ZAB,ZAC,ZAD,ZAE,ZAF,ZAG,ZAH,Z AJ,ZAL	2
129	XDFZZ		78500	CP35R-17	PARTS KIT,UNIVERSAL UOC: DAL,V18	1
130	PAFZZ	2930-01-131-7442	0J567	D-781964-A	CLAMPING STRIP KIT UOC: V14,V15,V16,V17,V18,V19,V2 0,V21,V22,V24	1
131	PAFZZ	2530-01-465-3170	06721	DQ6015	MODIFICATION KIT,VE UOC: DAC,DAD,DAE,DAF,DAG,DA H,DAJ,DAL,DAW,DAX,V14,V15,V16, V17,V18,V19,V20,V21,V22,V24,ZAA, ZAB,ZAC,ZAD,ZAE,ZAF,ZAG,ZAH,Z AJ,ZAL	1
132	PAFZZ	2530-01-137-5921	19954	ERS-27785	PARTS KIT,POWER STE UOC: DAC,DAD,DAE,DAF,DAG,DA H,DAJ,DAL,DAW,DAX,V14,V15,V16, V17,V18,V19,V20,V21,V22,V24	1
133	PAFZZ	2930-01-272-3925	21102	FC212028	PARTS KIT,ENGINE,FA UOC: ZAA,ZAB,ZAC,ZAD,ZAE,ZAF, ZAG,ZAH,ZAJ,ZAL	1
134	PAHZZ	3120-01-193-7083	01212	FP3801264	BEARING SET,SLEEVE UOC: DAC,DAD,DAE,DAF,DAG,DA H,DAJ,DAL,DAW,DAX,V14,V15,V16, V17,V18,V19,V20,V21,V22,V24	1

(1) ITEM NO.	(2) SMR CODE	(3) NSN	(4) CAGEC	(5) PART NUMBER	(6) DESCRIPTION AND USABLE ON CODE (UOC)	(7) QTY
135	PAFZZ	2530-01-278-1036	78500	KIT 1174RH	PARTS KIT, HYDRAULIC UOC: DAC, DAD, DAE, DAF, DAG, DA H, DAJ, DAL, DAW, DAX, V14, V15, V16, V17, V18, V19, V20, V21, V22, V24, ZAA, ZAB, ZAC, ZAD, ZAE, ZAF, ZAG, ZAH, Z AJ, ZAL	1
136	PAFZZ	2920-00-078-2390	24975	KIT-229	PARTS KIT, ENGINE GE UOC: DAC, DAD, DAE, DAF, DAG, DA H, DAJ, DAL, DAW, DAX, V14, V15, V16, V17, V18, V19, V20, V21, V22, V24, ZAA, ZAB, ZAC, ZAD, ZAE, ZAF, ZAG, ZAH, Z AJ, ZAL	1
137	PAFZZ	2530-01-300-5918	78500	KIT1105B	PARTS KIT, BRAKE ADJ UOC: ZAA, ZAB, ZAC, ZAD, ZAE, ZAF, ZAG, ZAH, ZAJ, ZAL	1
138	PAFZZ	2530-01-083-2945	78500	KIT1164	CAMSHAFT, ACTUATING, UOC: DAC, DAD, DAE, DAF, DAG, DA H, DAJ, DAL, DAW, DAX, V14, V15, V16, V17, V18, V19, V20, V21, V22, V24, ZAA, ZAB, ZAC, ZAD, ZAE, ZAF, ZAG, ZAH, Z AJ, ZAL	1
139	PAFZZ	2940-00-404-3057	33457	LF516/W 3836855	FILTER ELEMENT, FLUI UOC: DAC, DAD, DAE, DAF, DAG, DA H, DAJ, DAL, DAW, DAX, V14, V15, V16, V17, V18, V19, V20, V21, V22, V24	1
140	PAFZZ	2910-00-152-2033	37099	LFF1201	FILTER ELEMENT, FLUI UOC: DAC, DAD, DAE, DAF, DAG, DA H, DAJ, DAL, DAW, DAX, V14, V15, V16, V17, V18, V19, V20, V21, V22, V24, ZAA, ZAB, ZAC, ZAD, ZAE, ZAF, ZAG, ZAH, Z AJ, ZAL	1
141	PAFZZ	2530-01-442-4606	06721	RN60Y	DRYER, AIR VEHICULAR UOC: DAC, DAD, DAE, DAF, DAG, DA H, DAJ, DAL, DAW, DAX, V14, V15, V16, V17, V18, V19, V20, V21, V22, V24, ZAA, ZAB, ZAC, ZAD, ZAE, ZAF, ZAG, ZAH, Z AJ, ZAL	1
142	PDFZZ	2540-01-284-8718	19207	57K6120	FORDING KIT, DEEP UOC: ZAA, ZAB, ZAC, ZAD, ZAE, ZAF, ZAG, ZAH, ZAJ, ZAL	1
143	PDFZZ		19207	57K0278	ACCESSORY KIT, EXHAUST HEAT SHIELD UOC: DAC, DAD, DAE, DAF, DAG, DA H, DAJ, DAL, DAW, DAX, V14, V15, V16, V17, V18, V19, V20, V21, V22, V24, ZAA, ZAB, ZAC, ZAD, ZAE, ZAF, ZAG, ZAH, Z AJ, ZAL	1
144	PFFZZ	2910-01-290-0738	34623	12357085	THROTTLE, AUTOMATIC UOC: DAL, V18	1

(1) ITEM NO.	(2) SMR CODE	(3) NSN	(4) CAGEC	(5) PART NUMBER	(6) DESCRIPTION AND USABLE ON CODE (UOC)	(7) QTY
145	PAFZZ	2530-01-539-0982	19207	57K3643	PARTS KIT,VEHICULAR UOC: ZAA,ZAB,ZAC,ZAD,ZAE,ZAF, ZAG,ZAH,ZAJ,ZAL	1
146	PDFZZ	2540-01-285-9854	19207	12368339	INSTALLATION AND EQ PART OF KIT P/N 12300998 UOC: DAL,V18,ZAL	1
147	XBFZZ		19207	RCSK 14165	WEIGHT,COUNTERBALAN UOC: ZAL	1
148	PAFZZ	2520-00-388-4197	78500	CP16NS	SPIDER,UNIVERSAL JO UOC: DAC,DAD,DAE,DAF,DAG,DA H,DAJ,DAL,DAW,DAX,V14,V15,V16, V17,V18,V19,V20,V21,V22,V24	2
149	PAHZZ	2815-01-218-4995	15434	3804438	RING SET,PISTON UOC: DAC,DAD,DAE,DAF,DAG,DA H,DAJ,DAL,DAW,DAX,V14,V15,V16, V17,V18,V19,V20,V21,V22,V24	1
150	PAHZZ	5330-01-344-0567	15434	380055800	GASKET SET UOC: ZAA,ZAB,ZAC,ZAD,ZAE,ZAF, ZAG,ZAH,ZAJ,ZAL	1
151	PAHZZ	2815-01-271-9838	15434	3802370	CYLINDER SLEEVE UOC: ZAA,ZAB,ZAC,ZAD,ZAE,ZAF, ZAG,ZAH,ZAJ,ZAL	1
152	PAFZZ	2940-01-107-9689	19207	5702838	PARTS KIT,AIR FILTE UOC: DAC,DAD,DAE,DAF,DAG,DA H,DAJ,DAL,DAW,DAX,V14,V15,V16, V17,V18,V19,V20,V21,V22,V24,ZAA, ZAB,ZAC,ZAD,ZAE,ZAF,ZAG,ZAH,Z AJ,ZAL	1
153	XCFZZ		19207	12300998	KITS,ON VEHICLE EQU UOC: DAC,DAD,DAE,DAF,DAG,DA H,DAJ,DAL,DAW,DAX,V14,V15,V16, V17,V18,V19,V20,V21,V22,V24,ZAA, ZAB,ZAC,ZAD,ZAE,ZAF,ZAG,ZAH,Z AJ,ZAL	1
154	PFFZZ	2540-01-182-1077	19207	12302775	MOUNTING KIT,HEATER UOC: DAC,DAD,DAE,DAF,DAG,DA H,DAJ,DAL,DAW,DAX,V14,V15,V16, V17,V18,V19,V20,V21,V22,V24	1
155	XDFZZ		14371	59-003128	PARTS KIT,FIFTH WHE UOC: V21,V22	1
156	XDHZZ		15434	3801607	PARTS KIT,CYLINDER UOC: DAC,DAD,DAE,DAF,DAG,DA H,DAJ,DAL,DAW,DAX,V14,V15,V16, V17,V18,V19,V20,V21,V22,V24	1
157	PAFZZ	2590-01-436-9145	19207	12450235	MODIFICATION KIT,VE UOC: DAL,V18,ZAL	1
158	PAFZZ		74410	RK-01370	KIT,LOCKOUT UOC: DAG,DAH,V21,V22,ZAG,ZAH	1

(1) ITEM NO.	(2) SMR CODE	(3) NSN	(4) CAGEC	(5) PART NUMBER	(6) DESCRIPTION AND USABLE ON CODE (UOC)	(7) QTY
159	PAFZZ	2510-01-479-0934	74410	RK-351-A-02-L	KIT,REBUILD UOC: DAG,DAH,V21,V22,ZAG,ZAH	1
160	PAFZZ		74410	RK-06973-1	BUSHING KIT,5TH WHE UOC: DAG,DAH,V21,V22,ZAG,ZAH	1
161	PAFZZ	2540-01-590-1152	16236	6220FL0005	PARTS KIT,MIRROR AS UOC: DAC,DAD,DAE,DAF,DAG,DA H,DAJ,DAL,DAW,DAX,V14,V15,V16, V17,V18,V19,V20,V21,V22,V24,ZAA, ZAB,ZAC,ZAD,ZAE,ZAF,ZAG,ZAH,Z AJ,ZAL	1
162	PBHZZ	2510-01-546-0472	34623	6500542	FRAME,STRUCTURAL,VE UOC: DAC,DAD,DAE,DAF,DAG,DA H,DAJ,DAL,DAW,DAX,V14,V15,V16, V17,V18,V19,V20,V21,V22,V24,ZAA, ZAB,ZAC,ZAD,ZAE,ZAF,ZAG,ZAH,Z AJ,ZAL	1
163	PAHZZ	2815-01-549-7661	15434	3804439	RING SET,PISTON UOC: DAC,DAD,DAE,DAF,DAG,DA H,DAJ,DAL,DAW,DAX,V14,V15,V16, V17,V18,V19,V20,V21,V22,V24	1
164	PAFZZ	2590-01-424-1705	19207	57K0281	MODIFICATION KIT,VE UOC: ZAA,ZAB,ZAC,ZAD,ZAE,ZAF, ZAG,ZAH,ZAJ,ZAL	1
165	PFFZZ	4930-01-387-1147	19207	57K0251	PARTS KIT,SEPARATOR UOC: ZAA,ZAB,ZAC,ZAD,ZAE,ZAF, ZAG,ZAH,ZAJ,ZAL	1

END OF FIGURE

**FIELD MAINTENANCE
BULK ITEMS**

FIGURE ILLUSTRATION NOT REQUIRED

Figure BULK. Bulk Items.

(1) ITEM NO.	(2) SMR CODE	(3) NSN	(4) CAGEC	(5) PART NUMBER	(6) DESCRIPTION AND USABLE ON CODE (UOC)	(7) QTY
GROUP 9501 HARDWARE SUPPLIES AND BULK MATERIALS, COMMON.						
FIG. BULK. BULK ITEMS.						
1	PAFZZ	6145-00-774-4579	81349	M13486/13-1	CABLE,SPECIAL PURPO UOC: V14,V15,V16,V17,V18,V19,V2 0,V21,V22,V24,ZAA,ZAB,ZAC,ZAD,Z AE,ZAF,ZAG,ZAH,ZAJ,ZAL	1
2	PAFZZ	4010-00-757-9556	80244	42-C-16570	CHAIN,WELDED UOC: DAC,DAD,DAE,DAF,DAG,DA H,DAJ,DAL,DAW,DAX,V14,V15,V16, V17,V18,V19,V20,V21,V22,V24	1
3	PAFZZ	4010-00-290-4352	46156	60504	CHAIN,WELDED UOC: V14,V15,V16,V17,V18,V19,V2 0,V21,V22,V24,ZAA,ZAB,ZAC,ZAD,Z AE,ZAF,ZAG,ZAH,ZAJ,ZAL	1
4	XDFZZ		80244	42-C-16560	CHAIN,WELDLESS UOC: DAC,DAD,DAE,DAF,DAG,DA H,DAJ,DAL,DAW,DAX,V14,V15,V16, V17,V18,V19,V20,V21,V22,V24	1
5	XDFZZ	4010-00-585-2108	16004	C43974	CHAIN,WELDLESS UOC: DAC,DAD,DAE,DAF,DAG,DA H,DAJ,DAL,DAW,DAX,V14,V15,V16, V17,V18,V19,V20,V21,V22,V24,ZAA, ZAB,ZAC,ZAD,ZAF,ZAG,ZAH,ZAJ,ZAL	1
6	PAFZZ	4010-00-129-3221	74410	XB-196	CHAIN,WELDLESS UOC: DAC,DAD,DAE,DAF,DAG,DA H,DAJ,DAL,DAW,DAX,V14,V15,V16, V17,V18,V19,V20,V21,V22,V24,ZAA, ZAB,ZAC,ZAD,ZAE,ZAF,ZAG,ZAH,Z AJ,ZAL	1
7	XDFZZ	4010-00-585-2108	16004	C43974	CHAIN,WELDLESS UOC: ZAA,ZAB,ZAC,ZAD,ZAE,ZAF, ZAG,ZAH,ZAJ,ZAL	1
8	PAFZZ	5975-00-285-0907	81345	UL 3	CONDUIT,NONMETALLIC UOC: DAJ,V24	1
9	XDFZZ		80244	17-C-18035-50	CONDUIT,NONMETALLIC UOC: DAC,DAD,DAE,DAF,DAG,DA H,DAJ,DAL,DAW,DAX,V14,V15,V16, V17,V18,V19,V20,V21,V22,V24	1
10	XDFZZ		80244	17-C-18035-60	CONDUIT,NONMETALLIC UOC: DAJ,V24	1
11	PAFZZ	4020-01-463-8181	19207	12450217	CORD ASSEMBLY,ELAST UOC: DAC,DAD,DAW,DAX,V14,V15, V16,V17,ZAA,ZAB,ZAC,ZAD	1
12	PAFZZ	4720-01-003-6706	19207	CPR104420-3	HOSE,NONMETALLIC UOC: ZAA,ZAB,ZAC,ZAD,ZAE,ZAF, ZAG,ZAH,ZAJ,ZAL	1

(1) ITEM NO.	(2) SMR CODE	(3) NSN	(4) CAGEC	(5) PART NUMBER	(6) DESCRIPTION AND USABLE ON CODE (UOC)	(7) QTY
13	PAFZZ	4720-00-235-4131	47457	20511200-1	HOSE, NONMETALLIC UOC: ZAA, ZAB, ZAC, ZAD, ZAE, ZAF, ZAG, ZAH, ZAJ, ZAL	1
14	PAFZZ	4720-01-009-9058	19207	CPR104420-4	HOSE, NONMETALLIC UOC: V14, V15, V16, V17, V18, V19, V2 0, V21, V22, V24, ZAA, ZAB, ZAC, ZAD, Z AE, ZAF, ZAG, ZAH, ZAJ, ZAL	1
15	PAFZZ	4720-01-009-9941	06853	247607	HOSE, NONMETALLIC UOC: V14, V15, V16, V17, V18, V19, V2 0, V21, V22, V24, ZAA, ZAB, ZAC, ZAD, Z AE, ZAF, ZAG, ZAH, ZAJ, ZAL	1
16	PAFZZ	4720-00-274-1154	01276	1525-6	HOSE, NONMETALLIC UOC: ZAA, ZAB, ZAC, ZAD, ZAE, ZAF, ZAG, ZAH, ZAJ, ZAL	1
17	PAFZZ	4720-01-235-5452	19207	CPR104420-6	HOSE, NONMETALLIC UOC: DAC, DAD, DAE, DAF, DAG, DA H, DAJ, DAL, DAW, DAX, V14, V15, V16, V17, V18, V19, V20, V21, V22, V24	1
18	PAFZZ	4720-01-014-4915	81343	J844TYBSIZE 3/8 BLACK	HOSE, NONMETALLIC UOC: DAC, DAD, DAE, DAF, DAG, DA H, DAJ, DAL, DAW, DAX, V14, V15, V16, V17, V18, V19, V20, V21, V22, V24, ZAA, ZAB, ZAC, ZAD, ZAE, ZAF, ZAG, ZAH, Z AJ, ZAL	1
19	PAFZZ	4720-00-491-0102	96906	MS521301A203R	HOSE, NONMETALLIC UOC: DAC, DAD, DAE, DAF, DAG, DA H, DAJ, DAL, DAW, DAX, V14, V15, V16, V17, V18, V19, V20, V21, V22, V24, ZAA, ZAB, ZAC, ZAD, ZAE, ZAF, ZAG, ZAH, Z AJ, ZAL	1
20	PAFZZ	4720-00-203-2668	19207	11639682-1	HOSE, NONMETALLIC UOC: DAC, DAD, DAE, DAF, DAG, DA H, DAJ, DAL, DAW, DAX, V14, V15, V16, V17, V18, V19, V20, V21, V22, V24, ZAA, ZAB, ZAC, ZAD, ZAE, ZAF, ZAG, ZAH, Z AJ, ZAL	1
21	PAFZZ	4720-00-670-6037	01276	2565-8	HOSE, NONMETALLIC UOC: DAC, DAD, DAE, DAF, DAG, DA H, DAX, V14, V15, V16, V17, V18, V19, V 20, V21, V22, V24, ZAA, ZAB, ZAC, ZAD, ZAE, ZAF, ZAG, ZAH, ZAJ, ZAL	1
22	PAFZZ	4720-01-114-7728	19207	8710557	HOSE, NONMETALLIC UOC: DAC, DAD, DAE, DAF, DAG, DA H, DAJ, DAL, DAW, DAX, V14, V15, V16, V17, V18, V19, V20, V21, V22, V24, ZAA, ZAB, ZAC, ZAD, ZAE, ZAF, ZAG, ZAH, Z AJ, ZAL	1

(1) ITEM NO.	(2) SMR CODE	(3) NSN	(4) CAGEC	(5) PART NUMBER	(6) DESCRIPTION AND USABLE ON CODE (UOC)	(7) QTY
23	PAFZZ	4720-00-916-2940	01276	2807-12	HOSE, NONMETALLIC UOC: ZAA, ZAB, ZAC, ZAD, ZAE, ZAF, ZAG, ZAH, ZAJ, ZAL	1
24	PAFZZ	4720-01-301-8002	96906	MS521301A207R	HOSE, NONMETALLIC UOC: DAC, DAD, DAE, DAF, DAG, DA H, DAJ, DAL, DAW, DAX, V14, V15, V16, V17, V18, V19, V20, V21, V22, V24, ZAA, ZAB, ZAC, ZAD, ZAE, ZAF, ZAG, ZAH, Z AJ, ZAL	1
25	PAFZZ	4720-00-080-5379	96906	MS521303A203R	HOSE, NONMETALLIC UOC: DAC, DAD, DAE, DAF, DAG, DA H, DAJ, DAL, DAW, DAX, V14, V15, V16, V17, V18, V19, V20, V21, V22, V24, ZAA, ZAB, ZAC, ZAD, ZAE, ZAF, ZAG, ZAH, Z AJ, ZAL	1
26	PAFZZ	5970-00-819-9569	81343	M23053/5-103-9	INSULATION SLEEVING UOC: ZAA, ZAB, ZAC, ZAD, ZAE, ZAF, ZAG, ZAH, ZAJ, ZAL	1
27	PFFZZ	5970-01-188-7419	19207	10921722-2	INSULATION SLEEVING UOC: V24	1
28	PAFZZ	4010-00-165-5607	96906	MS87008-5	LINK, CHAIN, CONNECTI UOC: DAC, DAD, DAE, DAF, DAG, DA H, DAJ, DAL, DAW, DAX, V14, V15, V16, V17, V18, V19, V20, V21, V22, V24	1
29	PAHZZ	9390-00-405-0215	19207	10915159	NONMETALLIC SPECIAL UOC: DAC, DAD, DAE, DAF, DAG, DA H, DAJ, DAL, DAW, DAX, V14, V15, V16, V17, V18, V19, V20, V21, V22, V24	1
30	PAFZZ	9390-00-158-2408	19207	10937683-2	NONMETALLIC SPECIAL UOC: DAJ, V24, ZAJ	1
31	PAFZZ	9515-01-181-7526	81346	ASTM A635	PLATE, METAL UOC: DAC, DAD, DAE, DAF, DAG, DA H, DAJ, DAL, DAW, DAX, V14, V15, V16, V17, V18, V19, V20, V21, V22, V24, ZAA, ZAB, ZAC, ZAD, ZAE, ZAF, ZAG, ZAH, Z AJ, ZAL	1
32	PAFZZ	5530-00-129-7721	81348	NN-P-530	PLYWOOD, SOFTWOOD, CO UOC: DAJ, V24	1
33	PAFZZ	4020-00-132-8364	58536	A-A-52088	ROPE, FIBROUS UOC: DAC, V17	1
34	PCFZZ	4020-00-238-7734	81349	TR605TYM- CL2-21/4INCHCIR	ROPE, FIBROUS UOC: DAC, DAD, DAE, DAF, DAG, DA H, DAJ, DAL, DAW, DAX, V14, V15, V16, V17, V18, V19, V20, V21, V22, V24	1
35	PAFZZ	4010-00-961-9780	19207	7699767	ROPE, WIRE UOC: DAL, V18, ZAL	1

(1) ITEM NO.	(2) SMR CODE	(3) NSN	(4) CAGEC	(5) PART NUMBER	(6) DESCRIPTION AND USABLE ON CODE (UOC)	(7) QTY
36	PAFZZ	4010-00-941-8668	19207	7699769	ROPE,WIRE UOC: DAC,DAD,DAE,DAF,DAG,DA H,DAJ,DAL,DAW,DAX,V14,V15,V16, V17,V18,V19,V20,V21,V22,V24,ZAA, ZAB,ZAC,ZAD,ZAE,ZAF,ZAG,ZAH,Z AJ,ZAL	1
37	PAFZZ	4010-01-155-6142	19207	8741316	ROPE,WIRE UOC: V14,V15,V16,V17,V18,V19,V2 0,V21,V22,V24,ZAA,ZAB,ZAC,ZAD,Z AE,ZAF,ZAG,ZAH,ZAJ,ZAL	1
38	PAFZZ	9320-00-451-8080	19207	8380420	RUBBER STRIP UOC: DAC,DAD,DAE,DAF,DAG,DA H,DAJ,DAL,DAW,DAX,V14,V15,V16, V17,V18,V19,V20,V21,V22,V24	1
39	PAHZZ	5330-01-098-6555	19207	10937691	RUBBER STRIP UOC: V24	1
40	PAHZZ	5330-01-164-1245	19207	10937727	RUBBER STRIP UOC: V24	1
41	PAHZZ	9320-00-421-7230	19207	11607267-2	RUBBER STRIP UOC: V24	1
42	PAHZZ	5330-00-338-0774	19207	10937640	SEAL,NONMETALLIC AN UOC: V24	1
43	XBFZZ		81349	MIL- R-3065RS510A1BC1 DF2	SEAL,NONMETALLIC SP UOC: DAC,DAD,DAE,DAF,DAG,DA H,DAJ,DAL,DAW,DAX,V14,V15,V16, V17,V18,V19,V20,V21,V22,V24	1
44	PAFZZ	5330-00-340-3637	19207	11607302	SEAL,NONMETALLIC SP WIDTH . 97,THICKNESS .56 UOC: DAC,DAD,DAE,DAF,DAG,DA H,DAJ,DAL,DAW,DAX,V14,V15,V16, V17,V18,V19,V20,V21,V22,V24	1
45	PAFZZ	5330-01-221-9183	19207	10937683-3	SEAL,NONMETALLIC SP UOC: DAC,DAD,DAE,DAF,DAG,DA H,DAJ,DAL,DAW,DAX,V14,V15,V16, V17,V18,V19,V20,V21,V22,V24	1
46	PAFZZ	4720-01-116-0013	01276	222005-17C	SPRING,REINFORCING UOC: ZAA,ZAB,ZAC,ZAD,ZAE,ZAF, ZAG,ZAH,ZAJ,ZAL	1
47	PAFZZ	4710-00-277-4532	39428	5174K5	TUBE,METALLIC UOC: DAC,DAD,DAE,DAF,DAG,DA H,DAJ,DAL,DAW,DAX,V14,V15,V16, V17,V18,V19,V20,V21,V22,V24,ZAA, ZAB,ZAC,ZAD,ZAE,ZAF,ZAG,ZAH,Z AJ,ZAL	1
48	PAFZZ	4710-00-424-2694	81346	ASTM B280	TUBE,METALLIC UOC: DAC,DAD,DAE,DAF,DAG,DA H,DAJ,DAL,DAW,DAX,V14,V15,V16, V17,V18,V19,V20,V21,V22,V24,ZAL	1

(1) ITEM NO.	(2) SMR CODE	(3) NSN	(4) CAGEC	(5) PART NUMBER	(6) DESCRIPTION AND USABLE ON CODE (UOC)	(7) QTY
49	PAFZZ	4710-01-134-2111	19207	8689204	TUBE,METALLIC UOC: DAC,DAD,DAE,DAF,DAG,DA H,DAJ,DAL,DAW,DAX,V14,V15,V16, V17,V18,V19,V20,V21,V22,V24	1
50	PAFZZ	4710-00-277-5525	19207	8689206	TUBE,METALLIC UOC: DAC,DAD,DAE,DAF,DAG,DA H,DAJ,DAL,DAW,DAX,V14,V15,V16, V17,V18,V19,V20,V21,V22,V24,ZAA, ZAB,ZAC,ZAD,ZAE,ZAF,ZAG,ZAH,Z AJ,ZAL	1
51	PAFZZ	4720-01-058-7213	19207	CPR104420-1	TUBING,NONMETALLIC UOC: DAC,DAD,DAE,DAF,DAG,DA H,DAJ,DAL,DAW,DAX,V14,V15,V16, V17,V18,V19,V20,V21,V22,V24,ZAA, ZAB,ZAC,ZAD,ZAE,ZAF,ZAG,ZAH,Z AJ,ZAL	1
52	PAFZZ	4720-00-522-9151	99227	1448	TUBING,NONMETALLIC UOC: DAC,DAD,DAE,DAF,DAG,DA H,DAJ,DAL,DAW,DAX,V14,V15,V16, V17,V18,V19,V20,V21,V22,V24,ZAA, ZAB,ZAC,ZAD,ZAE,ZAF,ZAG,ZAH,Z AJ,ZAL	1
53	PAFZZ	4720-00-899-7893	19207	8675779	TUBING,NONMETALLIC UOC: DAC,DAD,DAE,DAF,DAG,DA H,DAJ,DAL,DAW,DAX,V14,V15,V16, V17,V18,V19,V20,V21,V22,V24,ZAA, ZAB,ZAC,ZAD,ZAE,ZAF,ZAG,ZAH,Z AJ,ZAL	1
54	PAFZZ	9330-01-204-0357	19207	12302690	TUBING,PLASTIC,SPIR UOC: DAC,DAD,DAE,DAF,DAG,DA H,DAJ,DAL,DAW,DAX,V14,V15,V16, V17,V18,V19,V20,V21,V22,V24,ZAA, ZAB,ZAC,ZAD,ZAE,ZAF,ZAG,ZAH,Z AJ,ZAL	1
55	PAFZZ	5680-01-105-3335	19207	10937682	WEATHER STRIP UOC: V24	1
56	PAFZZ	5335-00-141-1521	80244	A-A-1036-A-36	WIRE FABRIC UOC: DAJ,V24,ZAJ	1
57	PAFZZ	6145-00-805-3354	81349	M13486/1-12	WIRE,ELECTRICAL UOC: DAC,DAD,DAE,DAF,DAG,DA H,DAJ,DAL,DAW,DAX,V14,V15,V16, V17,V18,V19,V20,V21,V22,V24,ZAA, ZAB,ZAC,ZAD,ZAE,ZAF,ZAG,ZAH,Z AJ,ZAL	1
58	PAFZZ	6145-00-705-6674	81349	M13486/1-14	WIRE,ELECTRICAL UOC: DAC,DAD,DAE,DAF,DAG,DA H,DAJ,DAL,DAW,DAX,V14,V15,V16, V17,V18,V19,V20,V21,V22,V24	1

(1) ITEM NO.	(2) SMR CODE	(3) NSN	(4) CAGEC	(5) PART NUMBER	(6) DESCRIPTION AND USABLE ON CODE (UOC)	(7) QTY
59	PAFZZ	6145-00-161-1609	81349	M13486/1-3	WIRE,ELECTRICAL UOC: DAC,DAD,DAE,DAF,DAG,DA H,DAJ,DAL,DAW,DAX,V14,V15,V16, V17,V18,V19,V20,V21,V22,V24	1
60	PAFZZ	6145-00-705-6678	81349	M13486/1-7	WIRE,ELECTRICAL UOC: V14,V15,V16,V17,V18,V19,V2 0,V21,V22,V24,ZAA,ZAB,ZAC,ZAD,Z AE,ZAF,ZAG,ZAH,ZAJ,ZAL	1
61	PAFZZ	6145-00-152-6499	81349	M13486/1-5	WIRE,ELECTRICAL UOC: DAC,DAD,DAE,DAF,DAG,DA H,DAJ,DAL,DAW,DAX,V14,V15,V16, V17,V18,V19,V20,V21,V22,V24,ZAA, ZAB,ZAC,ZAD,ZAE,ZAF,ZAG,ZAH,Z AJ,ZAL	1
62	XDFZZ		29510	278027R1	WIRE,NONELECTRICAL UOC: DAC,DAD,DAE,DAF,DAG,DA H,DAJ,DAL,DAW,DAX,V14,V15,V16, V17,V18,V19,V20,V21,V22,V24	1
63	PAHZZ	9505-00-198-9125	80244	22W1642-125	WIRE,NONELECTRICAL UOC: DAC,DAD,DAE,DAF,DAG,DA H,DAJ,DAL,DAW,DAX,V14,V15,V16, V17,V18,V19,V20,V21,V22,V24,ZAA, ZAB,ZAC,ZAD,ZAE,ZAF,ZAG,ZAH,Z AJ,ZAL	1
64	PAFZZ	9505-00-554-0098	80372	22W1642-100	WIRE,NONELECTRICAL UOC: DAC,DAD,DAE,DAF,DAG,DA H,DAJ,DAL,DAW,DAX,V14,V15,V16, V17,V18,V19,V20,V21,V22,V24,ZAA, ZAB,ZAC,ZAD,ZAE,ZAF,ZAG,ZAH,Z AJ,ZAL	1
65	PAHZZ	5510-00-270-6031	97403	13219E0079	WOOD LAMINATE,DECKI UOC: DAC,DAD,DAE,DAF,DAG,DA H,DAJ,DAL,DAW,DAX,V14,V15,V16, V17,V18,V19,V20,V21,V22,V24,ZAA, ZAB,ZAC,ZAD,ZAE,ZAF,ZAG,ZAH,Z AJ,ZAL	1

END OF FIGURE

**FIELD MAINTENANCE
SPECIAL TOOLS**

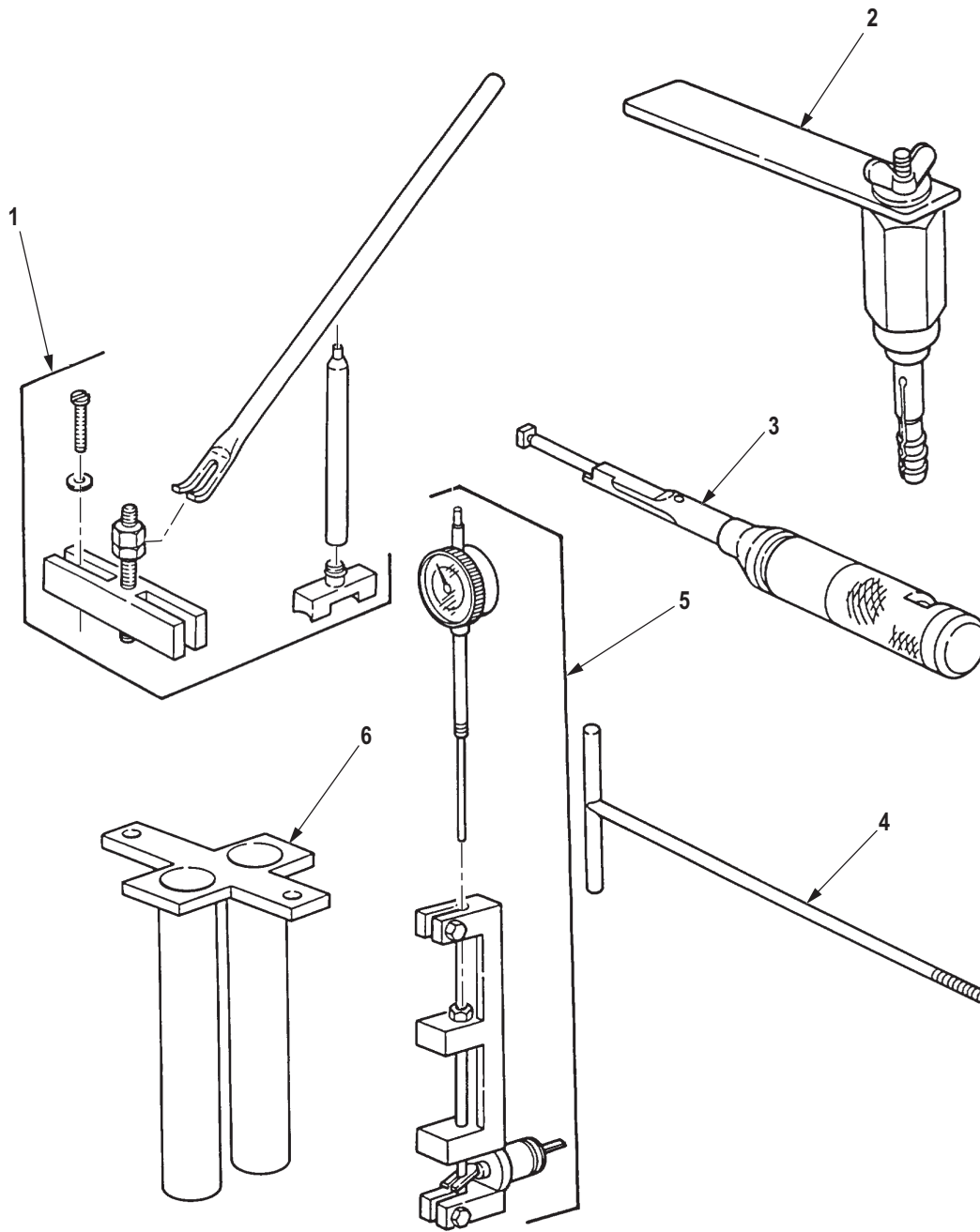

R0688DAA

Figure 668. Special Tools.

(1) ITEM NO.	(2) SMR CODE	(3) NSN	(4) CAGEC	(5) PART NUMBER	(6) DESCRIPTION AND USABLE ON CODE (UOC)	(7) QTY
GROUP 2604 SPECIAL TOOLS.						
FIG. 668. SPECIAL TOOLS.						
1	PEHZZ	5120-01-341-6000	53867	KDEP1505	COMPRESSOR, VALVE SP PART OF KIT P/N 57K1312 UOC: ZAA,ZAB,ZAC,ZAD,ZAE,ZAF, ZAG,ZAH,ZAJ,ZAK,ZAL,ZAM,ZAQ 1	1
2	PEHZZ	5120-01-343-2585	5T151	KDEP1056	PULLER, SIDE PLUG PART OF KIT P/ N 57K1312 UOC: ZAA,ZAB,ZAC,ZAD,ZAE,ZAF, ZAG,ZAH,ZAJ,ZAK,ZAL,ZAM,ZAQ 1	1
3	PEHZZ	5120-01-343-2586	53867	KDEP1068	HOLDER, TAPPET PART OF KIT P/N 57K1312 UOC: ZAA,ZAB,ZAC,ZAD,ZAE,ZAF, ZAG,ZAH,ZAJ,ZAK,ZAL,ZAM,ZAQ 1	1
4	PEHZZ	4910-01-336-8204	5T151	KDEP 1052	FIXTURE, VEHICULAR M PART OF KIT P/N 57K1312 UOC: ZAA,ZAB,ZAC,ZAD,ZAE,ZAF, ZAG,ZAH,ZAJ,ZAK,ZAL,ZAM,ZAQ 1	1
5	PEHZZ	4910-01-338-6241	53867	1 688 130 135	PLUNGER LIFT DEVICE PART OF KIT P/N 57K1312 UOC: ZAA,ZAB,ZAC,ZAD,ZAE,ZAF, ZAG,ZAH,ZAJ,ZAK,ZAL,ZAM,ZAQ 1	1
6	PEHZZ	5340-01-341-6572	5T151	9 681 233 100	POST, ELECTRICAL-MEC PART OF KIT P/N 57K1312 UOC: ZAA,ZAB,ZAC,ZAD,ZAE,ZAF, ZAG,ZAH,ZAJ,ZAK,ZAL,ZAM,ZAQ 1	1

END OF FIGURE

**FIELD MAINTENANCE
SPECIAL TOOLS**

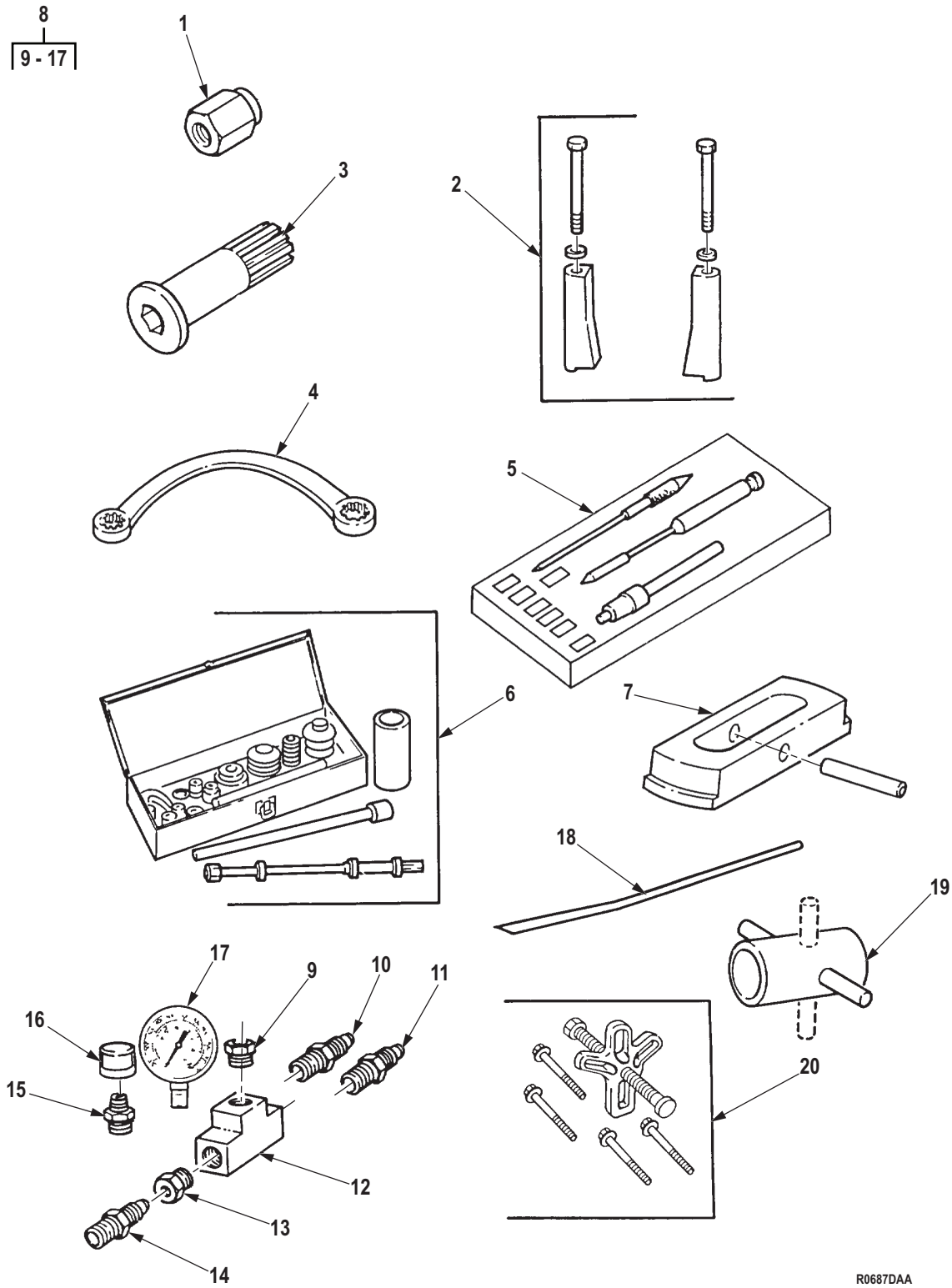

R0687DAA

Figure 669. Special Tools.

(1) ITEM NO.	(2) SMR CODE	(3) NSN	(4) CAGEC	(5) PART NUMBER	(6) DESCRIPTION AND USABLE ON CODE (UOC)	(7) QTY
GROUP 2604 SPECIAL TOOLS.						
FIG. 669. SPECIAL TOOLS.						
1	PEFZZ	4730-01-284-9086	45225	23622	REDUCER,TUBE PART OF KIT P/N 57K1311 UOC: ZAA,ZAB,ZAC,ZAD,ZAE,ZAF, ZAG,ZAH,ZAJ,ZAK,ZAL,ZAM,ZAQ 1	1
2	PEFZZ	5120-01-262-7309	0B8S3	3822503	CLAMP SET,CYLINDER PART OF KIT P/N 57K1312 UOC: ZAA,ZAB,ZAC,ZAD,ZAE,ZAF, ZAG,ZAH,ZAJ,ZAK,ZAL,ZAM,ZAQ 1	1
3	PEFZZ	5120-01-285-5193	0B8S3	3824591	BARRING TOOL,GEAR PART OF KIT P/N 57K1311 UOC: ZAA,ZAB,ZAC,ZAD,ZAE,ZAF, ZAG,ZAH,ZAJ,ZAK,ZAL,ZAM,ZAQ 1	1
4	PEFZZ	5120-01-178-5351	55719	CXM1519	WRENCH,BOX PART OF KIT P/N 57K1311 UOC: ZAA,ZAB,ZAC,ZAD,ZAE,ZAF, ZAG,ZAH,ZAJ,ZAK,ZAL,ZAM,ZAQ 1	1
5	PEFZZ	2915-01-285-2527	15434	3376947	KIT,NOZZLE CLEANING PART OF KIT P/N 57K1311 UOC: ZAA,ZAB,ZAC,ZAD,ZAE,ZAF, ZAG,ZAH,ZAJ,ZAK,ZAL,ZAM,ZAQ 1	1
6	PEFZZ	5120-01-285-7829	60925	1820	INSERTER AND REMOVE PART OF KIT P/N 57K1312 UOC: ZAA,ZAB,ZAC,ZAD,ZAE,ZAF, ZAG,ZAH,ZAJ,ZAK,ZAL,ZAM,ZAQ 1	1
7	PEFZZ	5120-01-291-5769	0B8S3	3822786	PULLER,MECHANICAL PART OF KIT P/N 57K1312 UOC: ZAA,ZAB,ZAC,ZAD,ZAE,ZAF, ZAG,ZAH,ZAJ,ZAK,ZAL,ZAM,ZAQ 1	1
8	PEFFF	5220-01-298-5730	05MG0	20511320	AIR GAGE ASSEMBLY PART OF KIT P/N 57K1311 UOC: ZAA,ZAB,ZAC,ZAD,ZAE,ZAF, ZAG,ZAH,ZAJ,ZAL 1	1
9	PEFZZ	4730-00-277-1896	96906	MS14315-5X	. BUSHING,PIPE PART OF KIT P/N , PART OF KIT P/N 57K1311 UOC: ZAA,ZAB,ZAC,ZAD,ZAE,ZAF, ZAG,ZAH,ZAJ,ZAK,ZAL,ZAM,ZAQ 1	1
10	PEFZZ	4730-00-865-9251	96906	MS51500A12-8	. ADAPTER,STRAIGHT,PI PART OF KIT P/N UOC: ZAA,ZAB,ZAC,ZAD,ZAE,ZAF, ZAG,ZAH,ZAJ,ZAK,ZAL,ZAM,ZAQ 1	1
11	PEFZZ	4730-00-927-7272	01276	2000-8-12B	. ADAPTER,STRAIGHT,PI PART OF KIT P/N UOC: ZAA,ZAB,ZAC,ZAD,ZAE,ZAF, ZAG,ZAH,ZAJ,ZAK,ZAL,ZAM,ZAQ 1	1

(1) ITEM NO.	(2) SMR CODE	(3) NSN	(4) CAGEC	(5) PART NUMBER	(6) DESCRIPTION AND USABLE ON CODE (UOC)	(7) QTY
12	PEFZZ	4730-00-982-8853	81343	8-8-8-140438B	. TEE,PIPE PART OF KIT P/N UOC: DAA,DAB,DAC,DAD,DAE,DAF ,DAG,DAH,DAJ,DAK,DAL,DAM,DAN, DAP,DAQ,DAR,DAS,DAT,DAU,DAV, DAW,DAX,V06,V07,V12,V13,V14,V1 5,V16,V17,V18,V19,V20,V21,V22,V2 4,V25,V39,ZAA,ZAB,ZAC,ZAD,ZAE,Z AF,ZAG,ZAH,ZAJ,ZAK,ZAL,ZAM,ZA N,ZAP,ZAQ	1
13	PEFZZ	4730-00-142-2581	97592	817332-306	. BUSHING,PIPE PART OF KIT P/N UOC: ZAA,ZAB,ZAC,ZAD,ZAE,ZAF, ZAG,ZAH,ZAJ,ZAK,ZAL,ZAM,ZAQ	1
14	PEFZZ	4820-00-203-3260	80020	214437-2	. VALVE,PNEUMATIC TAN PART OF KIT P/N UOC: ZAA,ZAB,ZAC,ZAD,ZAE,ZAF, ZAG,ZAH,ZAJ,ZAK,ZAL,ZAM,ZAQ	1
15	PEFZZ	4730-00-277-8761	81343	12-12 120102BA	. ADAPTER,STRAIGHT,PI PART OF KIT P/N UOC: ZAA,ZAB,ZAC,ZAD,ZAE,ZAF, ZAG,ZAH,ZAJ,ZAK,ZAL,ZAM,ZAQ	1
16	PEFZZ	4730-00-231-2412	05047	B16.3	. CAP,PIPE PART OF KIT P/N UOC: ZAA,ZAB,ZAC,ZAD,ZAE,ZAF, ZAG,ZAH,ZAJ,ZAK,ZAL,ZAM,ZAQ	1
17	PEFZZ	6685-01-308-1985	94894	1194	. GAGE,PRESSURE,DIAL PART OF KIT P/N UOC: ZAA,ZAB,ZAC,ZAD,ZAE,ZAF, ZAG,ZAH,ZAJ,ZAK,ZAL,ZAM,ZAQ	1
18	XDFZZ		05MG0	20511262	PUNCH,BEARING PART OF KIT P/N 57K1310 UOC: ZAA,ZAB,ZAC,ZAD,ZAE,ZAF, ZAG,ZAH,ZAJ,ZAK,ZAL,ZAM,ZAQ	1
19	PEFZZ	5120-01-285-7620	19207	12450174	INSERTER,SEAL PART OF KIT P/N 57K1310 UOC: ZAA,ZAB,ZAC,ZAD,ZAE,ZAF, ZAG,ZAH,ZAJ,ZAK,ZAL,ZAM,ZAQ	1
20	PEFZZ	5180-00-999-4053	33287	J-24420-C	PULLER KIT,UNIVERSA PART OF KIT P/N 57K1310 UOC: ZAA,ZAB,ZAC,ZAD,ZAE,ZAF, ZAG,ZAH,ZAJ,ZAK,ZAL,ZAM,ZAQ	1

END OF FIGURE

**FIELD MAINTENANCE
SPECIAL TOOLS**

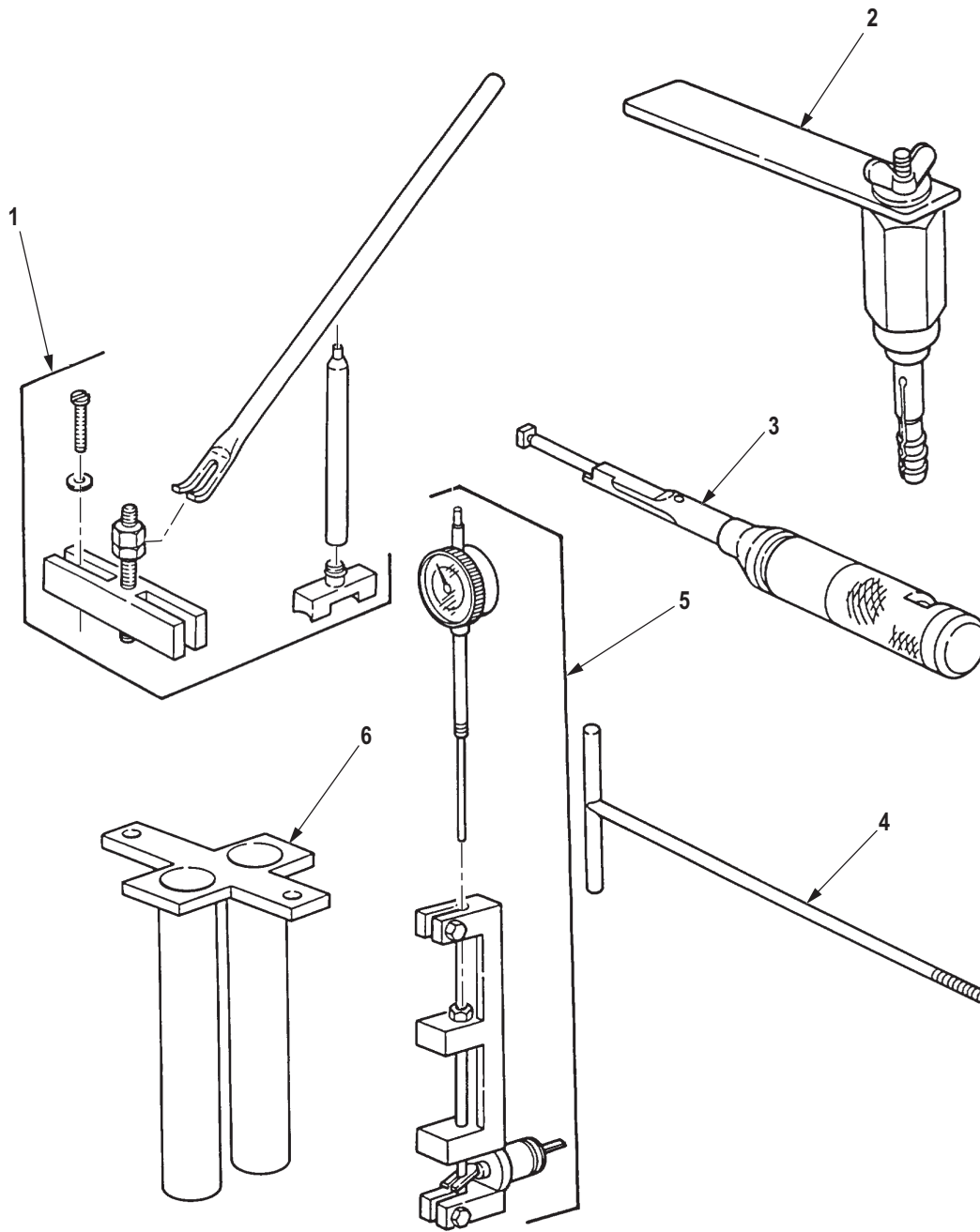

R0688DAA

Figure 670. Special Tools.

(1) ITEM NO.	(2) SMR CODE	(3) NSN	(4) CAGEC	(5) PART NUMBER	(6) DESCRIPTION AND USABLE ON CODE (UOC)	(7) QTY
GROUP 2604 SPECIAL TOOLS.						
FIG. 670. SPECIAL TOOLS.						
1	PEHZZ	5120-01-341-6000	53867	KDEP1505	COMPRESSOR, VALVE SP PART OF KIT P/N 57K1312 UOC: ZAA,ZAB,ZAC,ZAD,ZAE,ZAF, ZAG,ZAH,ZAJ,ZAK,ZAL,ZAM,ZAQ 1	1
2	PEHZZ	5120-01-343-2585	5T151	KDEP1056	PULLER, SIDE PLUG PART OF KIT P/ N 57K1312 UOC: ZAA,ZAB,ZAC,ZAD,ZAE,ZAF, ZAG,ZAH,ZAJ,ZAK,ZAL,ZAM,ZAQ 1	1
3	PEHZZ	5120-01-343-2586	53867	KDEP1068	HOLDER, TAPPET PART OF KIT P/N 57K1312 UOC: ZAA,ZAB,ZAC,ZAD,ZAE,ZAF, ZAG,ZAH,ZAJ,ZAK,ZAL,ZAM,ZAQ 1	1
4	PEHZZ	4910-01-336-8204	5T151	KDEP 1052	FIXTURE, VEHICULAR M PART OF KIT P/N 57K1312 UOC: ZAA,ZAB,ZAC,ZAD,ZAE,ZAF, ZAG,ZAH,ZAJ,ZAK,ZAL,ZAM,ZAQ 1	1
5	PEHZZ	4910-01-338-6241	53867	1 688 130 135	PLUNGER LIFT DEVICE PART OF KIT P/N 57K1312 UOC: ZAA,ZAB,ZAC,ZAD,ZAE,ZAF, ZAG,ZAH,ZAJ,ZAK,ZAL,ZAM,ZAQ 1	1
6	PEHZZ	5340-01-341-6572	5T151	9 681 233 100	POST, ELECTRICAL-MEC PART OF KIT P/N 57K1312 UOC: ZAA,ZAB,ZAC,ZAD,ZAE,ZAF, ZAG,ZAH,ZAJ,ZAK,ZAL,ZAM,ZAQ 1	1

END OF FIGURE

**SUSTAINMENT MAINTENANCE
NATIONAL STOCK NUMBER INDEX**

STOCK NUMBER	FIG.	ITEM	STOCK NUMBER	FIG.	ITEM
5330-00-001-1984	198	8		532	12
5310-00-001-4719	393	41		628	12
4720-00-001-7854	81	7		648	9
5310-00-003-4094	5	14		652	11
	12	15	5305-00-003-9255	443	20
	105	8	4730-00-004-0732	656	22
	106	6	5340-00-004-6854	393	5
	109	9	2930-00-004-8420	118	2
	118	11	5305-00-005-0666	42	1
	120	5	5330-00-005-0858	16	3
	177	6	2815-00-005-7431	26	6
	178	2	2815-00-005-7629	KITS	38
	182	29	5330-00-006-2529	19	13
	204	6	2530-00-006-7469	236	32
	235	8	5310-00-007-0260	197	8
	237	13	5325-00-007-2969	191	1
	242	8	5340-00-007-9442	39	8
	313	5	2815-00-008-1741	17	4
	321	5	2520-00-008-7306	193	12
	351	2	2520-00-008-7361	189	17
	374	24	2520-00-009-5304	218	11
	393	20		220	13
	419	9		224	7
	479	18		228	14
	482	17	4820-00-009-7378	601	37
	483	16	5306-00-009-7723	482	8
	486	17		483	3
	490	2	5360-00-009-9270	24	3
	491	13	5310-00-010-3028	338	8
	492	15	4730-00-010-3875	207	23
	493	22	5320-00-010-4130	340	11
	497	2	5320-00-010-4131	404	15
	497	23	5306-00-010-9115	404	18
	501	17	4730-00-011-2578	60	1
	507	3	4730-00-011-3175	129	16
	507	30		304	53
	508	24	5310-00-011-5093	510	33
	510	10	5310-00-011-6121	318	13
	510	26	4730-00-011-6452	213	6
	512	19		258	2
	515	23		272	7
	518	3		445	20
	524	18		446	18
	525	29	2815-00-011-7786	KITS	59
	526	11	5315-00-012-0123	211	12
	527	23	5306-00-012-0231	405	29
	528	2		410	20
	529	2		410	40

STOCK NUMBER	FIG.	ITEM	STOCK NUMBER	FIG.	ITEM	
5315-00-012-4553	633	10		382	9	
	211	19		540	3	
	348	5		653	24	
	510	18	5340-00-015-7560	249	11	
	631	18		250	15	
4730-00-012-7823	632	19	4730-00-017-9447	503	6	
	505	2	5305-00-018-0178	234	5	
	4730-00-012-7951	108	13	241	5	
	248	19	5305-00-018-6475	512	54	
5310-00-013-1245	596	25	5306-00-018-7527	497	18	
	317	6		512	1	
	320	4		515	16	
5310-00-013-1498	390	39		525	24	
	390	44	5305-00-018-7838	198	17	
5315-00-013-7214	352	2	5320-00-018-9512	340	10	
	511	4		404	6	
5315-00-013-7228	412	10	4730-00-018-9566	7	14	
	510	30		9	5	
5315-00-013-7238	402	6		41	11	
5315-00-013-7308	510	5		44	8	
4730-00-013-7401	117	3		305	26	
4730-00-013-7409	654	20		503	2	
5315-00-014-1195	7	10		505	19	
5315-00-014-1284	7	9	4730-00-019-0236	177	13	
4730-00-014-2433	71	8	6240-00-019-0877	143	3	
	74	5	5305-00-019-1675	161	25	
	74	18	5305-00-019-2417	545	15	
	75	7	6240-00-019-3093	139	3	
	76	2		140	6	
	77	17	2510-00-019-5260	419	4	
	77	29	5306-00-020-0857	393	25	
	79	2	5306-00-020-1058	393	27	
	80	3	2540-00-020-8591	561	20	
	80	19	4730-00-021-1802	479	36	
	4730-00-014-2435	71	15		485	33
		71	18		486	34
		74	8		532	32
		74	14	5310-00-021-9760	257	5
74		21		267	13	
75		15	5305-00-022-3843	520	2	
76		5	5310-00-022-8834	162	7	
77		2	5306-00-024-6580	189	19	
77		21	5330-00-026-2931	44	13	
79		5	4820-00-026-8473	562	1	
80		5	4730-00-028-7021	110	10	
80		22	7690-00-030-6615	589	11	
5315-00-014-2972		495	17		593	1
4730-00-014-3343		622	2	5305-00-033-4919	632	12
4730-00-014-4027	72	22	5310-00-033-6007	236	29	
	78	8	5310-00-033-6012	235	2	
5310-00-014-5850	602	16		242	2	
	50	25	2815-00-033-9392	19	11	
	55	27	3020-00-035-7894	542	21	

STOCK NUMBER	FIG.	ITEM	STOCK NUMBER	FIG.	ITEM
5340-00-036-0236	81	15		132	14
2510-00-036-0298	546	4		132	20
5365-00-038-9592	196	7		132	24
	197	7		132	27
5342-00-040-2073	381	4		211	15
2510-00-040-2264	413	6		528	13
2540-00-040-2308	370	2		660	8
5340-00-040-2314	5	9		661	8
5340-00-040-2321	354	9	5310-00-045-3299	131	2
	355	11		132	8
5340-00-040-2322	355	1		134	5
5340-00-040-2331	496	10		134	28
3040-00-040-2401	243	6		134	66
5315-00-041-0916	23	5		144	24
2530-00-041-3116	339	17		601	44
5340-00-041-3126	427	9	2590-00-045-4205	511	12
5315-00-042-3293	497	35	2590-00-045-4206	511	11
	512	27	5310-00-045-5207	150	5
5305-00-042-3568	139	1	5305-00-045-7603	597	3
	140	1	2540-00-047-3926	352	1
5315-00-042-4950	525	10	4730-00-047-3946	352	10
5305-00-042-5567	390	13	5306-00-050-0347	628	10
5306-00-042-5570	161	17	4730-00-050-0718	53	3
	378	4	4730-00-050-0730	258	22
	480	14	5306-00-050-1238	97	15
	481	24		100	18
	482	21		112	9
	483	22		140	4
5305-00-042-5601	168	28		161	13
5305-00-042-5603	164	32		258	20
	165	38		268	13
	166	29		311	2
	167	29		374	27
	169	37		422	11
5305-00-042-5648	638	27		545	16
5306-00-042-5841	555	1		609	36
5306-00-042-5859	134	77		621	1
4730-00-042-8988	504	7	5306-00-050-1239	465	6
5315-00-043-1789	542	16	5340-00-050-1589	497	24
5306-00-044-0502	111	8		512	59
	211	51	5340-00-050-1600	7	27
	536	31	5340-00-050-2622	452	8
	537	28	5310-00-050-3520	352	3
	540	32	4730-00-050-4203	218	7
5310-00-044-3342	6	18		220	9
4730-00-044-4655	528	11		223	5
4730-00-044-4715	9	6		224	5
6240-00-044-6914	139	4		225	4
	140	7		226	4
	644	4		227	4
5310-00-045-1031	523	17		228	5
5310-00-045-1081	496	24		352	8
5310-00-045-3296	81	4		353	8

STOCK NUMBER	FIG.	ITEM	STOCK NUMBER	FIG.	ITEM
	354	11		595	24
	355	9	5306-00-051-4081	561	33
	432	4	5306-00-051-4084	137	6
	488	7		298	4
	488	9	5315-00-052-0110	510	24
	535	7	5305-00-052-2218	492	3
	535	9	4730-00-052-3420	263	9
4730-00-050-4205	374	18	5305-00-052-6874	435	24
4730-00-050-4208	223	7	5305-00-052-6879	436	22
	224	6	5305-00-052-6881	437	24
	236	23	5305-00-052-6908	465	1
	325	14	5305-00-052-6913	579	1
	369	11	5305-00-052-6915	564	1
	371	35	5305-00-052-6920	142	1
	413	19		142	19
	494	33		515	1
	495	3		556	1
	498	4		556	4
	499	10	5305-00-052-6921	433	4
	500	2	5305-00-052-6922	418	2
	508	6	5305-00-052-7492	439	12
	509	8	5305-00-052-7494	433	2
	509	11	2590-00-052-7504	534	12
	510	3	5315-00-052-8492	374	8
	511	9	4730-00-053-0266	212	6
	512	49	5325-00-053-1116	164	34
	514	18		165	22
	520	3		166	21
	523	7		169	40
	525	22	5340-00-053-8994	71	28
	530	4		74	29
	530	26		75	22
	531	11		107	10
	536	6		157	15
	537	6		161	4
4730-00-050-4309	616	2		164	17
	619	12		165	20
	657	15		167	19
4730-00-050-4358	275	20		168	17
4730-00-050-4652	336	8		243	16
5940-00-050-6207	144	8		266	26
	144	13		275	7
5340-00-050-9077	282	1		277	18
	307	3		337	5
5305-00-050-9221	513	4	4730-00-054-2027	481	11
5305-00-051-4075	648	15		482	7
5305-00-051-4076	259	3		483	4
	300	7	4730-00-054-2571	272	35
5306-00-051-4077	204	9		654	8
	277	11		655	4
	310	12	4730-00-054-2572	272	34
	548	18		654	10
	561	30		655	6

STOCK NUMBER	FIG.	ITEM	STOCK NUMBER	FIG.	ITEM
5315-00-054-4028	495	41		563	10
5310-00-054-4892	161	14	5305-00-058-9378	496	7
5305-00-054-6655	551	5	5305-00-058-9389	488	10
	552	2		535	10
5306-00-054-8024	405	5	5315-00-058-9931	512	37
	408	16	5315-00-059-0029	496	23
	410	7	5315-00-059-0184	234	1
5305-00-054-9271	530	2		241	1
5305-00-054-9285	492	5	5315-00-059-0187	592	7
4730-00-057-0650	97	3	5315-00-059-0205	385	28
2510-00-057-1630	385	26	5315-00-059-0206	432	16
5995-00-057-1642	134	48	5315-00-059-0491	531	9
5999-00-057-2929	134	59	5305-00-059-4568	438	17
	139	9	5305-00-059-7916	601	34
	140	11	2640-00-060-3550	312	3
	143	6	5310-00-060-9435	371	33
	157	8	5310-00-061-1258	155	8
	166	11		156	8
	170	8		161	7
	170	18		213	29
	171	8		640	18
	172	8		643	31
	173	14	5310-00-061-4651	325	7
	174	8	5310-00-061-7325	39	13
	459	5		378	9
	519	6		379	4
	613	6		379	17
	614	1		385	29
	617	1		428	37
	619	5		429	30
5340-00-057-3025	621	8		466	9
5340-00-057-3037	621	20		548	8
5340-00-057-3043	161	1		653	14
	268	10	5310-00-061-7326	181	18
	337	5		198	13
	640	11		262	16
	643	29		271	6
	662	1		382	19
5340-00-057-3537	537	17		432	26
5330-00-057-3823	492	22		480	4
	493	19		481	27
	497	4		482	25
	512	36		483	20
4730-00-057-5555	33	18		653	25
	190	7	5305-00-062-4378	24	7
	496	28	5310-00-062-4954	344	16
	501	6		344	32
5310-00-057-7153	371	36		369	5
5305-00-058-1082	448	10		468	4
5310-00-058-1626	100	3		511	1
	308	6		515	13
	561	10	6210-00-062-9121	475	2
	563	7	4820-00-062-9719	308	7

STOCK NUMBER	FIG.	ITEM	STOCK NUMBER	FIG.	ITEM
	610	5		376	4
2540-00-063-4730	543	6		397	4
5305-00-063-5043	51	19		397	16
	56	19		477	18
5315-00-063-7366	477	9		536	28
5330-00-064-3691	512	39		537	23
5330-00-064-4399	7	3		555	2
5340-00-067-3868	162	11		559	4
	173	6		559	15
	640	5		559	16
	643	3		559	17
5310-00-067-9507	399	15		561	3
5305-00-068-0500	180	19		588	9
	561	50		621	4
5305-00-068-0502	393	29		640	10
	394	12	5306-00-068-0514	81	1
	431	20		105	1
5305-00-068-0508	662	2		165	34
5305-00-068-0509	52	2		166	23
	66	9		170	35
	197	14		257	7
	609	1		267	23
5305-00-068-0510	126	17		378	2
	609	51		379	2
	646	7	5305-00-068-0515	112	6
	650	4		113	2
5305-00-068-0511	125	8		155	16
	211	30		156	18
	334	52		162	4
	479	27		167	26
	485	24		168	19
	486	22		169	25
	527	13		172	22
	528	23		182	9
	532	17		478	2
5305-00-068-0512	590	12	5305-00-068-0516	136	6
	621	2		555	17
5306-00-068-0513	39	9		653	8
	100	49	5305-00-068-0523	37	1
	142	15	5310-00-068-5285	183	2
	143	21		244	14
	145	6		301	5
	151	25	4730-00-069-1186	182	22
	161	20		212	8
	162	1		213	22
	164	22		214	1
	165	28		215	9
	167	33		253	10
	168	21		257	24
	169	28		266	5
	275	27		266	28
	337	12		267	8
	375	8		270	7

STOCK NUMBER	FIG.	ITEM	STOCK NUMBER	FIG.	ITEM
	271	1		486	18
	279	2		526	38
	308	16		527	22
	310	10		528	1
	599	4		532	13
	610	7	5305-00-071-2070	6	15
	623	1		497	1
	657	23		512	46
4730-00-069-1187	664	5		528	7
	182	20		529	5
	199	4	5305-00-071-2071	235	7
	213	14		242	7
	215	1		317	11
	215	7		318	7
	253	22		493	11
	260	3	5305-00-071-2073	492	24
	262	3		493	21
	266	14	5305-00-071-2074	6	22
	271	11	5305-00-071-2076	318	14
	276	4	5305-00-071-2077	109	8
	285	15		317	19
	286	21	5305-00-071-2505	66	19
	286	26	5305-00-071-2509	362	15
	308	17		362	22
	311	10	5305-00-071-2513	189	18
	553	13	5305-00-071-2514	538	8
	610	14	5305-00-071-2515	195	4
	612	11	5305-00-071-2518	597	24
	659	29	3120-00-073-3163	164	25
3010-00-069-3047	507	22		165	31
5305-00-069-5583	369	19		168	24
5305-00-071-1788	106	3		169	33
	126	4	2940-00-073-3316	30	3
	306	23	5975-00-074-2072	613	21
	332	12		615	3
	526	14		617	16
	527	4		619	17
	528	37	5331-00-074-2692	248	13
5305-00-071-2055	107	12	2920-00-078-2390	KITS	136
5305-00-071-2056	54	5	5305-00-078-7021	385	33
	304	65	5310-00-079-1974	538	3
5305-00-071-2058	207	1	5340-00-079-7837	211	14
5305-00-071-2067	2	6		449	11
5305-00-071-2068	5	15		621	7
	105	7	5310-00-079-9573	144	31
5305-00-071-2069	5	16	5935-00-080-1020	164	2
	107	26		165	2
	176	7		166	14
	479	19		167	14
	481	17		168	2
	482	18		169	2
	483	15	5315-00-080-3503	406	5
	485	18	4720-00-080-5379	BULK	25

STOCK NUMBER	FIG.	ITEM	STOCK NUMBER	FIG.	ITEM
5310-00-080-6004	11	4		639	3
	19	17		640	14
	34	3		641	3
	37	15		642	3
	72	13		643	32
	83	7		647	4
	100	19	2530-00-080-6572	323	5
	102	8	4730-00-081-0311	479	22
	125	26		481	15
	153	7		482	10
	156	7		483	11
	180	17		484	3
	204	5	5935-00-081-0401	159	18
	211	31	5305-00-081-3728	154	23
	243	4	5310-00-081-4219	108	10
	272	22		134	42
	332	7		156	16
	357	4		205	2
	359	4		253	2
	361	4		259	4
	362	30		292	5
	363	16		310	14
	366	3		364	11
	377	3		405	35
	379	14		408	42
	387	7		410	32
	388	6		420	2
	391	7		425	7
	391	16		540	19
	394	7		561	31
	418	7		595	12
	419	14		601	30
	422	7		638	16
	423	7		648	16
	448	27		658	2
	468	13	5315-00-081-7042	437	16
	477	11	5315-00-081-7874	182	19
	479	9		477	1
	485	11	5315-00-081-7875	604	8
	497	16	4730-00-081-8313	613	14
509	2	5310-00-081-8500	14	3	
512	9	5331-00-081-9289	51	9	
528	28		56	9	
536	4	5310-00-081-9292	44	9	
536	22	5331-00-081-9299	129	10	
537	4	4730-00-081-9618	7	8	
540	8	5360-00-082-0124	85	2	
613	2		87	2	
617	11	5315-00-082-0448	84	4	
619	2		86	4	
622	1	5355-00-082-1189	129	6	
629	2	5310-00-082-1882	7	21	
638	24	5310-00-082-1888	129	14	

STOCK NUMBER	FIG.	ITEM	STOCK NUMBER	FIG.	ITEM
5340-00-084-7787	129	11		486	15
2910-00-085-7436	129	12		526	9
2590-00-086-7459	510	21		527	26
2590-00-086-7460	513	2		528	3
2530-00-087-0163	249	13		532	11
	250	9	4710-00-089-6193	504	2
4730-00-087-0313	503	34	5330-00-090-2128	251	20
2530-00-087-0327	534	19		257	14
2530-00-087-0369	534	23		266	23
5310-00-087-3946	150	4		267	6
5310-00-087-4652	183	5		311	13
	504	4	5365-00-090-5426	159	46
	655	8		164	13
5310-00-087-7493	62	5		165	15
	153	22		166	8
	155	13		167	7
	397	14		168	12
	398	7		169	12
	425	15	5340-00-091-3790	643	9
	451	19	2590-00-095-1484	628	17
	592	5	4730-00-096-8756	445	4
5310-00-088-1251	432	5		446	3
	556	3	4720-00-096-9630	268	8
	556	7	4720-00-096-9648	81	8
	557	3	5342-00-096-9662	355	1
	558	3	4730-00-097-4236	36	4
	597	26	3110-00-100-0231	208	5
	638	2	3110-00-100-0305	208	4
	643	33	3110-00-100-0316	209	13
5340-00-088-1254	71	3	3110-00-100-0650	236	2
	74	34		316	21
	75	3	3110-00-100-4177	234	33
	155	18		241	33
	162	5	3110-00-100-4216	232	15
	166	18		239	15
	168	22	3110-00-100-4220	371	21
5340-00-088-1255	100	48	3110-00-100-4223	313	16
5305-00-088-1302	385	19		315	8
5325-00-088-6147	141	16		371	31
	144	19	3110-00-100-5355	234	17
5340-00-088-6655	638	4		241	17
4730-00-088-8666	213	17	3110-00-100-5825	235	13
	285	17		242	13
4730-00-088-8908	285	13	3110-00-100-6158	494	16
5305-00-088-8946	422	4	3110-00-100-6159	523	14
5305-00-088-9044	213	31		530	11
	464	8	3110-00-100-9862	542	29
5325-00-089-1262	188	13	3110-00-101-0836	209	14
4730-00-089-2515	597	8	2590-00-101-5594	510	28
4730-00-089-3406	479	17	5307-00-102-0962	393	36
	482	16	2510-00-106-2200	405	32
	483	17		408	39
	485	16		410	26

STOCK NUMBER	FIG.	ITEM	STOCK NUMBER	FIG.	ITEM
9905-00-106-5745	584	3	9905-00-116-5295	574	3
9905-00-106-5746	583	2	2530-00-117-9144	245	17
	584	7		246	18
	586	5	2590-00-118-5551	496	29
9905-00-106-5750	584	8	3040-00-118-5554	497	12
5330-00-106-6369	118	4		512	58
5330-00-106-6370	118	9	3040-00-118-8694	510	17
5940-00-107-1481	463	2	5305-00-119-1620	324	7
5330-00-107-3925	189	24	2510-00-119-3903	406	36
5340-00-107-7769	439	19		407	3
5315-00-108-1112	189	29		409	11
5331-00-108-5691	203	4		413	8
	204	8	2510-00-119-3904	408	22
	479	39	5340-00-119-3906	406	34
	486	31		407	9
	532	26		409	17
4720-00-108-5989	528	10		413	11
3110-00-109-1179	120	23	2590-00-121-0707	492	2
5340-00-109-8212	406	37	5365-00-121-2776	542	19
5342-00-111-3605	545	11	5365-00-121-2780	542	27
9905-00-111-6662	564	14	2540-00-121-9077	KITS	3
5940-00-113-3138	150	17	2540-00-121-9081	KITS	4
	470	13	2540-00-121-9082	KITS	6
5940-00-113-3148	159	25	4730-00-122-0477	73	3
5940-00-113-9821	159	13		76	15
	160	7		77	12
5940-00-113-9825	159	9		79	15
	160	6		80	13
5940-00-113-9826	159	26	2510-00-123-0278	406	1
5935-00-114-0607	159	33	2510-00-124-1297	408	37
4520-00-114-1055	448	1	5310-00-124-9265	300	4
5940-00-114-1300	159	27	3040-00-125-2959	542	25
5940-00-114-1315	159	12	3040-00-125-2961	542	15
	160	11	4730-00-125-7979	213	2
9905-00-114-1334	164	10		272	3
	165	19		310	16
	167	17	4730-00-126-8445	269	1
	168	10	2510-00-127-4768	267	2
	169	10	4010-00-129-3221	BULK	6
5935-00-115-2306	159	6	5530-00-129-7721	BULK	32
5935-00-115-2307	159	14	3120-00-129-9200	304	45
2540-00-115-2565	100	10	3120-00-129-9206	304	45
5940-00-115-2674	159	8	3120-00-129-9210	304	45
	160	5	5330-00-129-9389	304	46
5940-00-115-5006	151	7		306	33
	151	16	5360-00-129-9415	304	13
	151	19		306	15
	152	8	5930-00-130-5349	131	15
6620-00-115-9042	132	23		132	3
5305-00-115-9526	240	1		134	7
5930-00-116-0531	464	5		134	35
	471	6		134	68
9905-00-116-5294	574	1		296	7

STOCK NUMBER	FIG.	ITEM	STOCK NUMBER	FIG.	ITEM
	638	31	4730-00-138-8121	503	35
	640	27		531	26
	643	22	4730-00-138-8133	505	13
2815-00-131-1700	33	21	2815-00-138-8280	37	8
5330-00-131-7072	304	21	5305-00-138-9848	129	13
	306	22	5305-00-139-7072	371	2
2815-00-132-0240	24	11	5305-00-139-7074	369	18
5360-00-132-0245	46	8	5305-00-139-7075	371	2
5330-00-132-0247	46	16	5315-00-140-1938	211	28
5365-00-132-0273	17	9		442	14
5331-00-132-0274	129	9	5360-00-140-2078	88	26
5330-00-132-0276	46	3	5305-00-140-4765	349	3
5340-00-132-3203	42	3	5305-00-140-8001	583	1
4730-00-132-4588	61	3		584	1
	70	4		584	11
	73	2	5335-00-141-1521	BULK	56
	76	14	9905-00-141-1619	575	4
	77	11	5310-00-141-1795	50	23
	79	13		52	4
	80	12		52	11
	213	4		55	23
	258	3		87	8
	272	17		88	21
	614	3	5310-00-141-3062	441	16
	624	6	4730-00-141-3164	561	26
4020-00-132-8364	BULK	33	4730-00-142-2581	666	13
5330-00-133-6235	KITS	121		669	13
5330-00-133-6237	KITS	65	4730-00-142-3075	214	4
5975-00-133-8696	663	3		286	17
4820-00-134-1122	503	18		550	14
	505	7	4730-00-142-3076	251	8
9905-00-134-3558	577	4		264	5
8145-00-134-3691	1	2		265	4
5310-00-134-4171	14	11		600	7
2530-00-134-4619	338	17		602	9
5315-00-134-4632	369	27	3110-00-142-4390	314	17
2530-00-134-4633	338	2		316	14
4720-00-134-4655	62	10	5305-00-143-3266	236	17
2940-00-134-4657	62	26	4730-00-143-3941	335	6
2510-00-134-4663	5	2		336	12
2815-00-134-4665	5	1	5940-00-143-4774	170	45
5930-00-134-5036	132	7	5940-00-143-4780	170	44
	296	5	5310-00-143-6102	71	4
3020-00-134-7946	332	4		74	32
2940-00-134-8326	62	23		75	5
5330-00-135-6382	19	7		481	23
	44	17		482	4
2940-00-135-6537	502	1		483	7
4730-00-136-2018	601	17	3040-00-143-6390	510	35
5360-00-136-4759	507	24	3110-00-143-7586	208	9
5306-00-136-9751	37	13	5330-00-143-8371	37	7
5305-00-138-0069	440	12	5330-00-143-8376	37	17
	515	20	5330-00-143-8377	KITS	123

STOCK NUMBER	FIG.	ITEM	STOCK NUMBER	FIG.	ITEM
5331-00-143-8485	66	24		598	16
4730-00-143-9282	257	1		602	15
	267	22		631	21
	270	11		657	24
	311	6	3110-00-156-5453	55	11
	611	1	3110-00-157-0531	494	27
	612	6	5340-00-157-7938	257	19
5305-00-144-1514	385	31		267	9
5305-00-145-0602	385	24	6150-00-158-0066	456	1
5330-00-145-8355	236	30	9390-00-158-2408	BULK	30
5310-00-147-3274	234	12	4030-00-158-2409	492	35
	241	12		493	30
2930-00-147-5202	109	1	5340-00-158-3774	422	9
	110	3	5340-00-158-3877	442	12
5310-00-148-0536	368	13	5340-00-158-3889	425	13
	368	16		427	17
5305-00-149-8610	435	14	5340-00-158-4077	428	5
	440	10		429	21
	447	16	5340-00-158-4078	161	24
5310-00-149-9126	5	8	3110-00-158-6011	235	1
5340-00-150-2772	464	18		242	1
5315-00-150-4146	413	13	6680-00-159-1732	34	8
5940-00-150-4396	471	2	5365-00-159-4668	437	31
3040-00-150-7145	510	32	5310-00-159-6209	52	3
5306-00-151-5726	416	8		66	8
3110-00-151-8636	542	12		88	24
5940-00-151-9361	453	2	3120-00-159-6992	494	18
	458	10	2510-00-159-8822	447	17
	471	5		448	17
5340-00-151-9651	161	15	2540-00-159-8823	442	2
	215	5	3110-00-160-0338	209	17
	275	21	3020-00-160-9092	44	2
5975-00-152-1127	452	11	5305-00-161-0902	50	27
5331-00-152-1759	502	7		55	25
2910-00-152-2033	KITS	140	6145-00-161-1609	BULK	59
6240-00-152-2992	476	3	4730-00-163-0236	516	21
5330-00-152-3217	431	6		528	53
	440	13	2520-00-163-0713	191	3
6145-00-152-6499	BULK	61	5325-00-164-2087	61	2
6240-00-155-7866	180	2		643	11
6240-00-155-8725	475	1	4010-00-165-5607	BULK	28
5340-00-156-1076	482	13	9330-00-165-6006	134	76
5975-00-156-3253	160	21	9390-00-166-0254	515	12
	161	3	5331-00-166-0988	334	9
	164	18	5330-00-166-4333	525	9
	165	21	5310-00-167-0680	100	44
	166	19		183	3
	167	18		485	17
	168	18	5310-00-167-0721	551	9
	169	42		552	7
	173	21	5310-00-167-0765	432	27
	243	18	5935-00-167-7775	159	15
	593	13	6210-00-168-0914	476	1

STOCK NUMBER	FIG.	ITEM	STOCK NUMBER	FIG.	ITEM
5975-00-168-9172	473	2	5310-00-176-6690	102	4
2540-00-169-2855	411	1		103	6
2540-00-169-2856	548	9	5310-00-177-0892	233	2
5310-00-171-1735	330	22		240	2
3110-00-171-2489	539	2	5310-00-177-1258	249	10
5315-00-171-2590	393	37		250	14
7690-00-171-2761	581	3	5305-00-177-5552	31	11
5330-00-171-2776	206	5	4720-00-177-6160	336	11
5331-00-171-3879	19	8	4720-00-177-6162	336	1
5325-00-171-6387	452	9	4720-00-177-6184	109	14
5330-00-171-6600	56	5	3040-00-177-7830	512	51
4730-00-172-0010	489	9	2510-00-177-7852	405	30
	529	7	2510-00-177-7893	405	41
4730-00-172-0022	495	23	2510-00-177-7903	405	31
	524	15	2540-00-177-8108	561	46
4730-00-172-0028	338	1	5995-00-177-8220	134	12
	489	8	2510-00-177-9137	405	22
4730-00-172-0031	219	7	5365-00-177-9194	513	6
	219	8	2590-00-177-9196	508	11
	221	8		514	8
	222	6	3040-00-177-9266	507	21
	225	9	5340-00-178-1036	140	16
	226	12	5330-00-178-2191	507	9
	227	8	5935-00-178-6075	159	23
	228	10	5340-00-178-6080	429	4
	229	5	5310-00-178-8631	161	12
	229	13	5355-00-179-3495	389	11
	509	5	3040-00-179-3540	495	26
4730-00-172-0034	325	10	2590-00-179-5581	510	8
	494	31	2510-00-179-5706	409	5
	495	43	2510-00-179-5708	386	7
	510	20	3830-00-179-6635	402	11
	513	14	2590-00-179-7053	513	1
	523	26	2510-00-179-7093	409	1
4730-00-173-1867	268	7	2540-00-179-7094	405	17
	272	25	5342-00-179-7123	257	20
	273	17	5305-00-179-8946	482	14
5340-00-174-3424	332	16	5305-00-180-1964	438	7
5307-00-174-4863	592	4	4730-00-180-5038	213	8
5325-00-174-5315	63	13		258	6
5325-00-174-5316	100	2		272	9
5930-00-174-6224	469	2	4730-00-180-7031	277	6
5325-00-174-9341	597	32		279	13
5306-00-175-4967	371	37		616	4
5330-00-175-6585	23	20		619	14
5340-00-176-0868	131	20		654	14
	134	33		657	16
	134	74	5310-00-180-8544	341	26
	638	35		342	22
	640	24		343	25
	643	25		344	26
5310-00-176-6341	551	6		345	29
	552	3		346	27

STOCK NUMBER	FIG.	ITEM	STOCK NUMBER	FIG.	ITEM
5340-00-181-1546	245	20		134	64
	246	14		296	9
4730-00-181-8870	616	3	5360-00-194-5920	88	29
	619	13	5310-00-194-9209	100	9
	657	17	5310-00-194-9213	493	26
5330-00-182-3489	506	2	3110-00-195-0460	234	19
5342-00-182-3726	141	17		241	19
	632	10	5331-00-195-5757	339	20
5365-00-182-6713	534	13	4730-00-196-0888	147	2
3110-00-182-7957	235	6	4730-00-196-0930	182	14
	242	6		591	8
5306-00-182-9267	237	12	4730-00-196-0936	561	41
	313	4	4730-00-196-1467	528	51
5305-00-182-9561	518	10		590	23
5365-00-182-9635	480	7	4730-00-196-1468	36	11
	481	4	4730-00-196-1481	61	5
	530	8	4730-00-196-1486	599	5
	530	40	4730-00-196-1495	268	1
5935-00-184-6707	159	22		275	32
5310-00-184-8992	493	12		528	49
3040-00-184-9720	506	1	4730-00-196-1496	528	48
5325-00-184-9846	452	12	4730-00-196-1504	81	11
5325-00-185-0004	550	3		251	18
5365-00-185-7835	512	50		257	10
4730-00-186-4967	494	35		266	21
5310-00-186-7403	304	5		267	4
	306	17		272	38
4730-00-186-7798	601	50	4730-00-196-1506	503	4
4730-00-187-4202	285	6	4730-00-196-1534	484	4
4730-00-187-4210	207	31	4730-00-196-1964	215	4
3110-00-187-5730	539	1	4730-00-196-1966	212	13
5315-00-187-9370	377	1		213	1
5315-00-187-9377	609	5		272	2
5315-00-187-9567	373	8	4730-00-196-1991	267	17
5315-00-187-9591	352	15	4730-00-196-1993	257	22
4730-00-188-3513	625	1	4730-00-196-2058	467	8
5306-00-189-1775	555	7		469	7
4730-00-189-3029	622	3	5305-00-196-5570	440	17
5340-00-190-6783	452	3	2590-00-197-1739	100	7
5355-00-191-1029	516	1	9905-00-197-1741	578	16
	528	18	9905-00-197-1742	578	4
5330-00-191-1161	515	14	9905-00-197-1743	578	12
5305-00-191-3640	364	3	9905-00-197-1744	578	8
	447	5	9905-00-197-1746	578	6
2510-00-191-8172	371	14	9905-00-197-1748	578	13
4730-00-193-0883	505	4	5310-00-197-5304	7	16
4730-00-193-2709	270	20	2940-00-197-5364	62	22
4730-00-193-7080	36	5	9905-00-197-5957	569	2
5330-00-193-7652	19	1	9905-00-197-5962	569	1
5310-00-193-9753	540	21	5365-00-197-9327	37	6
	541	5		41	8
5310-00-194-1483	134	3	3110-00-198-1080	494	7
	134	30	3110-00-198-2170	542	13

STOCK NUMBER	FIG.	ITEM	STOCK NUMBER	FIG.	ITEM
3110-00-198-2848	185	8		536	25
9505-00-198-9125	BULK	63		537	25
4730-00-200-0257	279	10		540	28
4730-00-200-0528	664	3	5310-00-208-9255	482	11
2640-00-200-1934	322	2	5310-00-209-0786	141	27
5325-00-200-7234	523	9		142	2
9905-00-202-3639	556	2		180	20
	557	4		181	21
	558	2		184	14
	559	7		478	1
	559	11		593	3
	559	12		595	3
	560	2		597	37
5325-00-202-4005	153	11		632	4
4730-00-202-6491	600	5		659	23
	601	48	5310-00-209-0788	385	4
4730-00-202-6670	497	6		473	14
4730-00-202-8470	503	12		594	25
	505	14	5310-00-209-0965	33	34
4730-00-202-9035	277	5		37	21
	279	21		49	4
	656	6		54	7
4730-00-202-9036	71	22		106	2
	74	23		125	12
	75	16		220	15
	268	3		221	14
	268	24		243	23
	270	34		304	67
	275	13		306	24
	275	24		323	14
	277	13		332	13
	278	7		526	13
4730-00-202-9539	207	6		527	5
4730-00-203-0549	7	6		528	34
5365-00-203-1281	66	21	5340-00-209-9377	374	25
4720-00-203-2668	BULK	20	5360-00-211-9547	192	13
4730-00-203-2836	528	52	5305-00-213-8886	326	8
4730-00-203-3179	72	14	5935-00-214-0904	159	16
	78	13		164	12
4820-00-203-3260	666	14		165	18
	669	14		168	14
9905-00-205-2795	556	6		169	14
	557	2		169	22
	558	4		457	6
	559	1		595	27
	560	3		597	30
5340-00-205-5314	596	18		598	14
	597	6		616	7
5305-00-206-4527	33	30		640	2
5307-00-206-8510	389	16		643	5
5306-00-207-4932	270	12	5305-00-215-0290	588	11
5310-00-208-1918	111	3	5306-00-218-1773	628	18
	211	48	2590-00-220-5104	511	3

STOCK NUMBER	FIG.	ITEM	STOCK NUMBER	FIG.	ITEM
4730-00-221-2137	82	6		611	6
	266	32	5305-00-225-9092	62	30
4730-00-221-2141	508	3		100	40
2590-00-221-4824	510	14		548	1
4730-00-221-5195	624	8		561	36
5340-00-222-1653	253	16	5305-00-225-9093	253	12
	266	2		258	19
4730-00-222-1839	270	13		330	13
	270	31		611	14
2540-00-222-8883	433	7	5306-00-225-9095	102	1
2590-00-222-8906	455	9		103	1
6150-00-222-8943	458	6		608	11
2510-00-222-8973	142	21	5306-00-225-9098	364	7
6150-00-222-8988	457	1	5305-00-225-9099	310	5
3040-00-222-8991	496	22	5306-00-225-9100	413	24
5330-00-222-8992	448	28		612	4
5935-00-222-9013	465	5	2590-00-226-2347	492	30
2530-00-225-0680	327	4		495	35
5305-00-225-3841	659	27		522	19
5305-00-225-3843	394	4	6680-00-226-4574	82	4
	437	28		145	4
	450	3	5306-00-226-4822	125	2
	548	11		126	14
5310-00-225-6408	78	19		303	3
	317	14		561	23
	414	8	5306-00-226-4825	321	4
5310-00-225-6993	442	20	5306-00-226-4827	107	22
5306-00-225-8496	109	5	5305-00-226-4831	304	57
	183	9		305	15
	198	9		451	20
	371	22	5306-00-226-4832	405	39
5306-00-225-8499	108	12		408	47
	448	22		410	33
5305-00-225-8507	304	25	5305-00-226-7767	106	8
	306	18		155	4
5306-00-225-9086	590	14		419	10
	594	35		481	25
	599	16		497	21
	608	7		508	25
5306-00-225-9087	113	8		510	25
5306-00-225-9088	77	24		512	4
	80	27	4730-00-226-8874	35	4
	251	2		132	17
	420	3		599	17
	512	41	3110-00-227-3239	523	12
5306-00-225-9089	272	41	3110-00-227-3241	495	21
	330	14	3110-00-227-3245	494	20
	658	1		524	3
5305-00-225-9091	169	30	3110-00-227-3249	495	9
	205	1	3110-00-227-3253	523	20
	595	11	3110-00-227-3255	499	2
	597	21		500	6
	598	10	3110-00-227-3381	510	16

STOCK NUMBER	FIG.	ITEM	STOCK NUMBER	FIG.	ITEM
3110-00-227-4667	209	1		425	26
4820-00-229-9917	334	25	5315-00-234-1854	477	4
2530-00-230-3596	332	17	5315-00-234-1863	180	13
3040-00-230-3598	332	19		181	19
5365-00-230-9682	428	41		477	10
2530-00-231-0178	236	35		536	23
2450-00-231-0195	428	3	5315-00-234-1864	362	2
9540-00-231-0197	433	5	6150-00-234-3248	463	1
2540-00-231-0200	428	32	3040-00-234-3250	510	29
	429	33	2510-00-234-3258	437	2
5995-00-231-0201	471	4		437	22
2540-00-231-0206	429	3	2510-00-234-3259	437	2
2540-00-231-0207	428	17		437	22
5340-00-231-0210	425	3	2590-00-234-3262	495	31
	440	6	5320-00-234-8557	442	27
5306-00-231-0211	416	10	4730-00-235-1483	72	5
3040-00-231-0212	432	7		78	5
5342-00-231-0216	428	25	2510-00-235-1888	430	1
3040-00-231-0219	497	5	4720-00-235-4131	BULK	13
3040-00-231-0221	432	17	2590-00-235-4400	512	52
5340-00-231-0278	343	18	2530-00-235-4756	373	2
	404	12	4710-00-235-4819	516	12
5310-00-231-0280	332	5	5310-00-236-3694	101	2
4730-00-231-2412	666	16	5365-00-236-3825	534	8
	669	16	5315-00-236-6625	524	8
5320-00-231-3663	431	3	5315-00-236-8359	381	9
4730-00-231-3906	109	7	2540-00-237-3693	352	4
4730-00-231-5596	514	2	5340-00-237-3706	515	17
4730-00-231-5598	266	31	5315-00-237-6341	406	40
2590-00-231-7418	421	6		407	11
5995-00-231-7422	170	17		409	18
5995-00-231-7423	170	17	5330-00-237-7828	542	14
5340-00-231-7428	442	3	5315-00-238-0882	7	26
2510-00-231-7437	142	18	2910-00-238-5434	85	1
2510-00-231-7438	142	18		87	1
5365-00-231-7440	433	9	5340-00-238-5435	46	22
2510-00-231-7444	428	38	4730-00-238-5594	508	8
	429	28		514	5
4730-00-231-7450	501	3	5340-00-238-5606	439	14
2590-00-231-7451	510	31		464	20
2590-00-231-7452	510	27	5306-00-238-5661	332	6
5995-00-231-7454	458	1	4020-00-238-7734	BULK	34
2510-00-231-7465	431	17	5315-00-239-8032	531	20
3040-00-231-7470	432	19	5945-00-240-1684	148	2
2590-00-231-7484	432	10	4730-00-240-1740	654	15
5340-00-231-7486	354	4	5340-00-240-9228	390	11
	355	4	3110-00-240-9897	542	31
2510-00-231-7488	354	5	5310-00-241-0157	213	11
2510-00-231-7489	354	1		252	11
2520-00-232-1938	542	11		258	9
2520-00-232-1944	542	17		272	12
5340-00-232-6056	437	23		278	6
5315-00-234-1848	402	14	5310-00-241-6658	77	26

STOCK NUMBER	FIG.	ITEM	STOCK NUMBER	FIG.	ITEM
	80	29		343	21
	97	8		344	23
	100	30		345	25
	112	8		346	19
	113	10		349	13
	134	41		349	16
	169	32		350	1
	204	14		351	5
	205	5		353	3
	251	1		354	2
	253	1		355	2
	258	17		366	11
	259	6		403	7
	272	39		404	10
	300	3		412	7
	310	15		413	23
	311	1		423	4
	324	3		652	9
	364	12	5310-00-241-6665	485	12
	413	26	5365-00-241-6916	534	25
	420	1	5310-00-241-6921	141	13
	422	10	5315-00-241-7523	190	11
	537	12	5315-00-242-0818	490	4
	548	5		512	34
	561	34	5320-00-242-1580	440	2
	590	17	5320-00-242-1582	428	40
	594	37		429	19
	595	14		439	27
	597	16	5935-00-242-3488	470	9
	598	8	5975-00-243-1275	474	11
	608	10	5330-00-243-3571	429	15
	611	8	5340-00-243-7145	34	4
	612	7	5315-00-244-1340	513	13
	613	3	4730-00-244-9848	311	9
	616	5	5330-00-246-0158	534	7
	617	7	5310-00-246-0221	30	10
	619	3	5330-00-246-0309	11	1
	621	15	4730-00-246-9217	8	2
	648	18	5331-00-248-3847	183	8
5310-00-241-6661	301	4	4730-00-249-3885	257	23
	340	44		267	11
	341	45	4730-00-249-3932	146	6
	342	45	4730-00-249-3935	277	1
	343	46	4730-00-249-4416	516	23
	344	49	5325-00-249-6345	553	4
	345	48	5310-00-249-6540	30	7
	346	45	6810-00-249-9354	151	15
5310-00-241-6664	5	11	5315-00-250-9595	638	12
	207	17	4730-00-251-6827	528	39
	207	36	5331-00-251-8839	479	1
	340	22		485	1
	341	21		486	1
	342	18		532	2

STOCK NUMBER	FIG.	ITEM	STOCK NUMBER	FIG.	ITEM
5325-00-252-4758	523	23	5315-00-264-3099	487	2
9905-00-252-5586	564	12		533	2
9905-00-252-5587	564	9	5320-00-264-3266	442	32
	638	32	5310-00-264-4083	390	6
	640	26	5340-00-264-7182	437	12
	643	23		442	9
5330-00-252-8888	52	14	2590-00-264-8828	608	8
4730-00-253-4414	528	47	4730-00-266-0538	108	2
5305-00-253-5609	577	3		596	23
5305-00-253-5618	572	2		597	5
	575	2		598	7
	578	3	6240-00-266-9940	131	6
	579	5		131	9
5305-00-253-5626	352	11		131	12
5305-00-253-5627	581	1		132	12
4730-00-253-5794	81	9	5305-00-267-8951	362	27
5975-00-254-3141	472	2		363	13
	473	3	5305-00-267-8952	100	45
	474	7		101	10
4730-00-254-6211	109	13		563	17
	283	1		596	7
	591	20		632	7
	594	11	5305-00-267-8953	61	8
	597	13		71	1
4730-00-254-6229	72	16		74	35
	78	22		75	1
4730-00-254-6450	561	25		102	24
4730-00-255-0560	526	17		134	40
	527	6		142	8
	528	35		181	26
2520-00-255-5149	207	26		214	9
	207	30		286	4
3040-00-255-5700	511	10		286	10
5325-00-256-2846	51	7		375	2
	56	7		376	3
5310-00-261-7156	644	6		392	3
5310-00-261-7340	66	11		589	12
	118	6		593	2
5310-00-262-2986	129	4		594	38
4030-00-262-3152	498	2		595	31
5320-00-262-6492	385	37		596	3
3020-00-262-7572	507	12		597	36
9905-00-262-9929	575	1		598	18
5310-00-263-2862	551	16		599	21
	552	13		608	4
4820-00-263-3019	593	8		631	5
	596	27		638	40
	598	17	5305-00-267-8954	148	9
5325-00-263-6632	470	3		181	22
5325-00-263-6648	138	17		257	18
5325-00-263-6651	211	47		267	14
5310-00-263-9488	325	3		636	2
	325	6		653	11

STOCK NUMBER	FIG.	ITEM	STOCK NUMBER	FIG.	ITEM	
5305-00-267-8955	100	38		400	4	
	546	3		401	2	
5305-00-267-8956	335	11		402	1	
5305-00-267-8957	164	31		411	5	
	165	37		464	15	
	166	26		477	17	
	167	22		479	8	
	168	25		480	20	
	169	34		518	7	
	530	48		536	21	
	659	24		548	16	
	5305-00-267-8958	285	10		548	17
		428	43		592	10
		429	25		595	21
5305-00-269-0770	431	4		603	2	
	433	11		603	5	
5305-00-269-2803	62	7		610	6	
	67	11		622	5	
	68	5		629	4	
	69	13		630	3	
	72	12		639	2	
	72	21		641	6	
	83	3		642	2	
	102	31		643	30	
	102	36	5305-00-269-2804	6	28	
	109	17		62	1	
	142	10		71	29	
	142	14		74	31	
	143	15		75	23	
	153	6		105	2	
	183	10		213	34	
	243	1		215	10	
	252	5		220	14	
	260	8		221	13	
	264	10		253	17	
	265	10		262	7	
	270	4		263	1	
	270	27		266	25	
	275	8		268	17	
	356	19		272	20	
	357	12		272	29	
	360	11		277	17	
	361	10		323	7	
378	11		324	8		
379	15		357	3		
387	10		358	15		
388	10		360	29		
391	1		361	3		
391	4		377	9		
397	13		391	6		
397	26		397	25		
398	6		420	6		
399	9		515	8		

STOCK NUMBER	FIG.	ITEM	STOCK NUMBER	FIG.	ITEM
	528	29		102	9
	536	15		155	9
5305-00-269-2811	211	21		156	6
	243	10		161	5
	633	25		164	21
5305-00-269-3231	324	1		185	27
5305-00-269-3233	71	10		202	1
	75	9		213	34
	76	7		243	13
	77	4		253	20
	78	14		254	2
	79	7		255	3
	80	7		260	6
	154	2		266	12
5305-00-269-3234	72	7		268	16
	74	2		275	23
	78	18		279	25
	143	11		338	15
	155	14		341	34
	163	6		356	3
	165	26		357	21
	308	9		358	3
	388	9		359	3
	401	1		360	3
	402	17		361	19
	417	2		401	3
	418	5		411	8
	422	13		480	12
	428	20		510	34
	429	10		530	15
	439	10		536	8
	495	38		537	8
	499	14		609	23
	500	10		629	3
	509	4		630	2
	523	5	5305-00-269-3239	62	34
	590	3		72	21
	594	10		93	1
5305-00-269-3235	62	4		165	23
	71	20		257	11
	72	8		263	7
	260	12		267	24
	361	25		273	7
	380	1		275	3
	388	4		332	8
	388	10		349	6
	399	17		374	2
5305-00-269-3236	34	6		377	5
	609	13		378	6
	645	5		378	13
	646	8		379	9
5305-00-269-3237	107	1		467	4
5305-00-269-3238	62	8		536	34

STOCK NUMBER	FIG.	ITEM	STOCK NUMBER	FIG.	ITEM
	537	33	5305-00-269-4528	413	17
	540	9	5305-00-269-4529	609	32
	548	11		634	1
	555	9	5330-00-269-4953	530	17
	609	15	5310-00-269-7044	243	20
	613	7	2530-00-270-3878	257	12
	617	2		266	24
	619	8		267	7
	640	17	4730-00-270-4580	70	6
	653	20		73	7
5305-00-269-3240	164	19		76	18
	266	29		79	18
	366	2		272	4
	391	6		623	2
	397	25	4730-00-270-4616	273	3
	411	4		274	4
	423	8		280	8
	424	4		281	8
	479	6		602	11
	479	7	4030-00-270-5436	82	14
	485	7	5510-00-270-6031	BULK	65
	486	7	5305-00-270-7328	538	16
	532	3	5306-00-270-7387	220	10
	548	15		224	3
5305-00-269-3241	468	2		228	9
	638	22	5325-00-270-8890	452	14
5305-00-269-3242	143	15	5940-00-272-1477	470	4
	243	12	4820-00-272-3351	445	1
	323	12	5306-00-272-3747	373	1
	323	13	4730-00-273-6686	263	10
	501	20		275	9
	609	42		275	25
5305-00-269-3243	101	28		528	41
5305-00-269-3244	105	6		634	3
	106	9	5310-00-273-7771	313	1
	405	18		314	18
	408	12		315	15
	410	22		316	25
	410	45	4720-00-274-1154	BULK	16
	485	8	4820-00-274-3646	590	20
	530	32		591	6
	633	15	5310-00-274-7721	232	1
	641	2		236	38
5305-00-269-3245	479	7		239	1
	609	44	5310-00-274-8041	107	5
5305-00-269-3246	501	12		121	9
5305-00-269-3247	67	13		126	16
	68	10		334	51
	69	15		593	26
	609	35		594	21
5305-00-269-3248	609	45		601	47
5305-00-269-3250	497	17	5310-00-274-9364	125	21
	512	10	4820-00-275-2224	594	27

STOCK NUMBER	FIG.	ITEM	STOCK NUMBER	FIG.	ITEM
5310-00-275-8264	369	15	4730-00-277-8770	212	9
5330-00-276-1933	534	24		214	11
5310-00-276-3012	224	4		262	13
	228	11		310	2
5315-00-276-5385	235	3		611	16
	242	3		612	1
5340-00-276-5847	7	7	4730-00-277-9672	614	2
5325-00-276-6089	452	10	2510-00-277-9786	371	9
5325-00-276-6091	140	15	4730-00-278-2648	257	2
	660	1		267	21
	661	1	4730-00-278-3214	657	12
5325-00-276-6228	455	14	4730-00-278-3220	268	19
	471	8		600	9
	473	1		613	9
5325-00-276-6343	591	21		617	5
	593	27		619	10
	594	3	4730-00-278-3724	665	20
3110-00-277-0476	525	5	4730-00-278-4311	518	5
4730-00-277-1896	666	9	4730-00-278-4594	81	6
	669	9	4730-00-278-4814	495	24
4710-00-277-4532	BULK	47		524	14
4710-00-277-5525	BULK	50	4730-00-278-4822	81	10
4730-00-277-5542	596	2		253	24
4730-00-277-5553	285	16		254	5
	310	18		255	7
	449	5		280	5
	591	7		281	5
	596	1	4730-00-278-6318	212	7
	599	2		276	5
	601	49		286	23
	656	20		286	25
4730-00-277-5555	251	16		308	15
	257	6		610	12
	266	19	4730-00-278-8824	73	4
	267	20		76	16
	270	3		77	8
	270	32		79	16
4730-00-277-5684	108	1		80	14
4730-00-277-6988	283	3		148	5
4730-00-277-7331	600	8		656	4
	602	10		657	9
4730-00-277-8274	64	12	4730-00-278-8825	654	4
	71	21	4730-00-278-8888	74	16
	74	6		77	23
	76	17		80	25
	77	15	4730-00-278-8889	74	12
	79	17		80	10
	80	15	4730-00-278-8902	251	7
4730-00-277-8750	258	5	4730-00-278-8935	503	26
	445	13	5975-00-281-1001	473	9
	446	13	5325-00-281-1557	473	22
4730-00-277-8761	666	15	5306-00-281-1651	236	14
	669	15	5310-00-281-2180	390	4

STOCK NUMBER	FIG.	ITEM	STOCK NUMBER	FIG.	ITEM
5315-00-281-7610	7	28		252	8
5315-00-281-7650	497	11		258	10
5315-00-281-7651	507	8		272	15
5315-00-281-7652	497	9		273	11
	512	23		277	16
5315-00-282-2583	522	9	4730-00-289-0155	254	6
5310-00-282-5661	234	2		255	1
	241	2		256	7
5325-00-282-7435	546	7		259	1
5325-00-282-7471	392	7		261	2
5340-00-282-7509	307	7		273	10
	656	8		277	8
5340-00-282-7521	39	12		278	14
5340-00-282-7544	170	37		280	7
4730-00-282-7609	504	9		281	7
5340-00-282-7793	171	14		285	7
5940-00-283-5281	97	10		292	7
5975-00-284-6167	466	6		310	7
5975-00-285-0907	BULK	8		310	9
5325-00-285-6250	545	13		602	8
5310-00-285-8833	9	8		611	11
5310-00-285-9402	232	13		612	8
	239	13	4730-00-289-0382	284	7
5331-00-285-9847	503	9	4730-00-289-0383	204	22
	528	58		282	3
5306-00-286-1476	389	18	4730-00-289-1245	503	5
5340-00-286-1868	117	11	4730-00-289-1254	64	4
5310-00-286-3727	538	10	4730-00-289-1266	505	12
4730-00-287-1604	148	3	4730-00-289-4052	212	12
	199	1		215	13
	212	3	4730-00-289-4912	204	13
	213	40	4730-00-289-5176	525	34
	276	1	4730-00-289-5179	117	4
	279	6		117	9
	286	2	5315-00-290-1349	362	18
	286	16		363	2
	308	3		418	12
	553	8	5325-00-290-1960	465	3
	610	1		591	16
4730-00-287-1649	132	16		594	13
2540-00-287-2571	429	11		646	2
	439	11	4010-00-290-4352	BULK	3
4730-00-287-3281	477	21	5331-00-291-3273	313	8
4730-00-287-3790	479	21	5305-00-292-4595	185	21
4310-00-287-8126	530	21	4730-00-293-7108	148	4
3120-00-288-1889	236	12		654	2
4730-00-288-7495	516	25		656	2
4730-00-288-8055	615	4		657	11
4730-00-288-8555	512	11	3110-00-293-8439	208	2
4730-00-288-9953	445	16	2520-00-294-6752	323	9
	446	16	6240-00-295-2421	144	6
4730-00-289-0051	213	18	5970-00-296-6078	463	3
	251	4	5305-00-297-4022	26	15

STOCK NUMBER	FIG.	ITEM	STOCK NUMBER	FIG.	ITEM
5331-00-297-9990	508	13	5305-00-338-5162	207	24
	526	18		217	10
	527	7		538	26
	528	33	4730-00-338-6839	37	2
5315-00-298-1481	236	8	5305-00-339-1415	23	16
	325	15	3120-00-339-5642	KITS	126
	414	21	5305-00-340-3492	42	10
5315-00-298-1498	220	2	5330-00-340-3637	BULK	44
	338	11	5310-00-340-4953	522	24
	494	9	5325-00-343-5531	392	5
5310-00-298-8903	169	19	5340-00-344-2767	169	31
5365-00-299-0067	432	14	5975-00-345-8055	336	5
5340-00-299-0069	421	9	5330-00-349-1219	23	20
6220-00-299-7425	143	4	5325-00-349-8518	200	26
6220-00-299-7426	143	4	5305-00-350-1210	390	7
5365-00-300-4379	364	4	5310-00-350-2655	141	6
5340-00-302-1840	425	10	3110-00-350-5407	235	12
5325-00-303-4932	545	7		242	12
3120-00-303-4977	232	6	4730-00-350-9761	624	7
	239	6	2540-00-351-0145	544	4
5930-00-307-8856	131	28		547	4
2815-00-311-2521	23	6		633	3
3040-00-311-7875	234	28	5340-00-351-7831	492	13
	241	28		493	9
4730-00-314-8366	449	9	3950-00-351-7834	421	3
2510-00-318-0959	371	11	2590-00-351-7835	421	2
2510-00-318-0960	371	12	2590-00-351-7836	421	11
2520-00-318-0983	228	3	5306-00-351-7842	416	6
5360-00-321-5710	538	19	2540-00-351-7847	418	10
5310-00-321-9974	314	3	2510-00-351-7851	435	21
	316	23	2510-00-351-7852	435	23
4730-00-322-8339	480	10	2590-00-351-7865	492	14
4730-00-322-8457	182	6		493	10
	214	12	5995-00-351-7868	454	1
5310-00-325-1900	416	2	2520-00-352-2168	323	9
2815-00-327-6439	33	26		488	3
5340-00-328-5458	450	2		489	3
5330-00-328-8656	31	8	5305-00-353-0969	141	24
3040-00-328-8862	525	7	5310-00-353-2427	234	11
3020-00-331-7672	33	17		241	11
2590-00-332-0095	530	36		313	11
5925-00-333-1584	135	3		315	1
5935-00-333-3088	134	13		371	26
	134	52	3020-00-353-9384	33	13
5935-00-333-9414	157	14	5310-00-355-5453	233	11
	159	4		240	11
4730-00-335-1812	530	9	5310-00-356-1447	7	21
6210-00-337-7345	132	11	2530-00-359-1162	313	2
5340-00-337-9619	275	17		315	16
	617	8	4730-00-359-3872	263	6
	660	10		501	5
5330-00-338-0774	BULK	42	4730-00-359-4708	503	32
5315-00-338-1621	100	12		505	6

STOCK NUMBER	FIG.	ITEM	STOCK NUMBER	FIG.	ITEM
5330-00-361-2955	16	1		519	5
2815-00-362-1780	23	12		631	14
5365-00-362-1880	36	7		632	25
4730-00-365-2690	117	1		644	12
	305	1		644	15
5365-00-369-4729	304	19	4820-00-400-5189	33	22
	306	2	5310-00-400-5503	161	26
2815-00-369-7846	304	33	5306-00-400-5541	195	3
	306	43	4730-00-400-6544	528	6
5935-00-371-5365	472	8	5315-00-401-4383	516	8
5325-00-371-8108	545	12	2930-00-401-9531	44	19
5310-00-374-0836	234	30	5306-00-401-9561	468	7
	241	30	5315-00-402-0421	185	7
	313	13	5305-00-402-4211	386	4
	315	4	9905-00-403-4814	584	10
	371	28		585	1
4730-00-374-2045	63	11	4320-00-403-5223	185	23
4730-00-374-4282	117	10	5310-00-403-7822	561	13
3120-00-374-4342	21	6	2590-00-404-0752	522	15
5330-00-374-4873	187	2	6160-00-404-2669	153	32
2815-00-375-9892	23	19		647	2
5365-00-378-2885	19	9	4730-00-404-2906	116	3
5365-00-378-2886	19	9	2815-00-404-2915	19	2
5365-00-378-2887	19	9	2805-00-404-2917	14	14
2540-00-378-9049	448	9	5330-00-404-2920	14	2
3040-00-388-3126	23	17	2815-00-404-2921	41	2
2520-00-388-4197	KITS	128	2815-00-404-2926	42	4
	KITS	148	2815-00-404-2931	42	8
5365-00-389-0317	448	11	5365-00-404-2934	304	37
4820-00-391-3782	446	1		306	29
5310-00-393-6685	159	21	5340-00-404-2940	26	10
	164	5	5340-00-404-2944	21	1
	165	5	5342-00-404-2946	3	1
	166	9	5340-00-404-2947	11	2
	167	8	3020-00-404-2949	12	7
	168	5	2815-00-404-2954	33	2
	169	5	2815-00-404-2956	37	18
6220-00-397-3335	144	23	2815-00-404-2957	37	16
5935-00-399-6673	131	24	2930-00-404-3050	116	7
5940-00-399-6676	131	22	2930-00-404-3053	114	2
	134	57	2910-00-404-3054	46	1
	157	4	2940-00-404-3057	KITS	139
	160	10	2510-00-405-0210	544	6
	170	2	2540-00-405-0212	424	5
	170	10	9390-00-405-0215	BULK	29
	170	23	2520-00-405-1842	185	16
	170	28	2510-00-405-1921	471	11
	171	7	3040-00-405-1931	497	8
	182	35		512	57
	211	34	2510-00-405-1946	429	23
	211	40	4710-00-405-1962	336	9
	213	28	2510-00-405-1970	428	1
	457	2	2510-00-405-1978	358	10

STOCK NUMBER	FIG.	ITEM	STOCK NUMBER	FIG.	ITEM
5365-00-405-4378	510	12		404	14
2590-00-405-9771	428	26	5340-00-409-4019	343	30
2520-00-406-2303	185	6		404	5
2530-00-406-6785	246	19	2510-00-409-4020	407	13
	247	4	3040-00-409-4021	414	3
	302	1	5306-00-409-4066	385	36
2815-00-406-8936	33	5		555	10
5340-00-407-2612	142	3	4730-00-409-7854	213	21
2510-00-407-2617	142	6		251	11
2510-00-407-5084	349	14		258	14
2510-00-407-5085	142	17	5340-00-409-7958	340	5
2510-00-407-5086	142	17		340	18
5340-00-407-5087	142	11		341	5
2510-00-407-5093	142	13		341	19
2510-00-407-5095	142	13		342	5
5340-00-407-6767	83	5		342	16
2510-00-407-6768	83	4		343	5
9905-00-407-7000	582	5		343	20
5310-00-407-9566	33	4		344	5
	37	10		344	20
	112	10		345	5
	125	3		345	23
	126	15		346	5
	303	2		346	17
	304	24	2510-00-409-7960	342	15
	304	56	2510-00-409-7973	409	3
	306	19	3040-00-409-7974	414	1
	330	12	4730-00-409-8797	527	20
	371	23	2540-00-409-8891	401	8
	374	26		603	1
	437	21	4820-00-409-8935	611	5
	442	18	5340-00-409-8936	338	12
	448	23	7690-00-409-8937	569	5
	512	42	3040-00-409-8941	414	11
	561	32	9905-00-409-8948	581	2
2510-00-408-2439	407	14	5365-00-409-8987	496	16
2510-00-408-2448	407	15	5340-00-409-9978	36	2
2510-00-408-2452	407	13	5310-00-410-6756	55	26
2510-00-408-2453	407	14	5305-00-410-6957	526	12
2590-00-408-4618	388	3	5360-00-411-2511	412	14
2510-00-408-4631	83	6	2920-00-413-4337	125	16
2510-00-408-4632	83	6		126	18
2510-00-408-4634	388	3		632	18
2510-00-408-4642	366	13	5365-00-413-4371	513	8
2510-00-408-4652	366	1	5975-00-414-6466	436	8
2930-00-408-9404	118	8	3940-00-414-6533	498	3
2510-00-409-3991	408	14	3040-00-414-6535	498	5
2510-00-409-3992	548	10	5340-00-414-6561	507	14
2510-00-409-3993	389	5	5330-00-414-6695	429	32
2510-00-409-4005	406	20		439	25
4010-00-409-4007	413	10	5330-00-414-6754	470	8
5340-00-409-4008	341	23	3040-00-415-1373	339	12
5340-00-409-4018	343	15	2520-00-415-1479	432	8

STOCK NUMBER	FIG.	ITEM	STOCK NUMBER	FIG.	ITEM
5330-00-415-1481	429	14		239	4
5330-00-415-1484	437	9	4730-00-419-9424	251	15
5330-00-415-1488	442	4		256	1
5342-00-415-1494	434	13		257	3
4730-00-415-3172	283	2		266	18
	594	8		267	10
	597	12	3040-00-419-9431	432	21
5315-00-415-6294	434	3	5310-00-419-9461	356	5
	434	11		358	7
2540-00-417-2583	399	11		360	6
2590-00-417-2611	439	22	5340-00-419-9464	428	30
2510-00-417-2713	83	4		429	37
2540-00-417-2722	425	22	5365-00-419-9465	402	8
2590-00-417-2725	499	3	5330-00-419-9468	432	25
	500	7	5330-00-419-9469	432	28
2540-00-417-2732	515	9	3110-00-419-9471	234	14
2590-00-417-2735	428	10		241	14
	439	15	5340-00-419-9473	165	30
2510-00-417-2736	432	29	5340-00-419-9474	443	21
2510-00-417-2752	369	13	5310-00-419-9476	494	10
3040-00-417-2756	495	27	5340-00-419-9484	431	5
2540-00-417-2758	425	16	5340-00-419-9487	257	15
2590-00-417-2787	499	12		267	3
	500	8	5306-00-420-1691	12	9
5340-00-417-2788	431	11	2540-00-420-5036	544	4
2510-00-417-2789	431	9	4820-00-420-5499	251	17
5315-00-417-5223	434	16		257	9
5340-00-417-5800	34	9		266	20
2540-00-418-0603	498	6		267	18
2590-00-418-0668	520	7		270	14
2590-00-418-0673	520	6		270	30
5975-00-418-0861	470	2	5331-00-420-9624	16	5
2590-00-418-0887	522	8	5925-00-421-0759	464	9
5320-00-418-0985	425	24	2590-00-421-1595	100	29
5340-00-418-1009	370	14	4730-00-421-3924	213	9
5340-00-419-3077	169	29		252	9
5340-00-419-3080	353	4		258	7
5310-00-419-3082	508	18		272	10
	514	14		278	4
5340-00-419-3084	503	29	5315-00-421-3931	508	23
	504	3	2590-00-421-3942	504	5
6240-00-419-3185	136	3	2510-00-421-3944	425	21
5325-00-419-3322	516	26	2510-00-421-3949	439	26
	528	20	5306-00-421-3950	549	3
3020-00-419-5854	498	11	2510-00-421-3956	418	8
5340-00-419-5859	431	16	3040-00-421-3960	512	55
5340-00-419-5860	431	10	3040-00-421-3961	512	29
5340-00-419-5866	452	5	4730-00-421-3962	512	40
5330-00-419-5875	512	56	3040-00-421-3966	402	5
5306-00-419-5876	339	15	2910-00-421-3967	99	3
5306-00-419-5878	416	8	5305-00-421-3986	447	4
5340-00-419-5881	442	35	5340-00-421-3990	425	12
2520-00-419-9422	232	4	5310-00-421-3991	339	22

STOCK NUMBER	FIG.	ITEM	STOCK NUMBER	FIG.	ITEM
5340-00-421-3992	503	31		442	6
	504	12		443	5
5310-00-421-3994	494	11		447	13
5340-00-421-5083	406	18		448	16
2520-00-421-7229	KITS	74		449	12
9320-00-421-7230	BULK	41		452	4
5340-00-421-7235	418	4		470	10
3020-00-421-7240	434	2		472	3
5340-00-421-7254	109	11		473	23
	165	25	5305-00-432-4171	433	8
	166	22		441	14
	167	25		443	15
5306-00-421-9402	437	1	5305-00-432-4172	426	11
2590-00-421-9524	28	4		427	2
5340-00-421-9696	436	18		428	24
	437	4		429	41
5365-00-421-9697	425	11		430	14
	427	16		430	19
5365-00-422-1160	510	13		436	6
5305-00-422-1161	414	2		437	11
3040-00-422-2008	414	5		438	28
5340-00-422-2019	414	12		439	30
5340-00-423-4080	448	6		444	7
4710-00-424-2694	BULK	48		448	19
5315-00-425-0118	33	14		449	3
2510-00-425-0512	434	14		452	6
4710-00-425-5921	36	9		468	10
6150-00-426-0766	470	11		588	1
5310-00-426-3990	24	8	5305-00-432-4173	427	22
5365-00-427-2282	236	36	5305-00-432-4201	385	21
4730-00-428-5631	36	6		427	11
6220-00-428-5943	140	3		431	8
5365-00-428-6201	7	22		432	30
5305-00-429-1552	428	36		445	18
	429	29		446	4
2815-00-430-2090	31	7		450	6
2530-00-430-2392	249	12		452	2
	250	16		464	17
4730-00-430-4385	36	8		478	7
4010-00-431-8334	510	22		515	18
5330-00-432-2142	62	25		540	15
5305-00-432-4163	382	11	5305-00-432-4203	387	3
	385	22		425	9
	425	2		427	18
	441	13		428	14
5305-00-432-4170	431	15		429	44
	435	8		430	15
	435	10		435	22
	436	19		436	27
	437	3		438	31
	438	20		439	2
	438	26		445	12
	441	11		446	12

STOCK NUMBER	FIG.	ITEM	STOCK NUMBER	FIG.	ITEM
	469	6	5340-00-445-4561	433	3
5305-00-432-4205	428	13	4010-00-445-7212	425	25
	429	2	5310-00-445-7238	508	17
5305-00-432-4251	374	30		514	10
	448	3	5306-00-445-7240	369	6
	540	5	3020-00-446-8616	513	11
	561	47	5340-00-446-8732	418	15
5305-00-432-4252	428	45	5315-00-446-8740	513	16
	450	9	5306-00-446-8762	371	10
	450	19	5365-00-446-8770	366	14
	560	1	3010-00-447-9799	49	2
5305-00-432-4253	427	10		54	2
	442	23	5340-00-448-4073	267	19
	442	37	5310-00-449-2378	523	29
	443	1	5310-00-449-2381	125	18
	444	9	4730-00-449-7356	516	15
	447	2	4730-00-450-9671	516	17
5305-00-432-4254	425	23	5975-00-451-5001	110	7
5305-00-432-4387	471	3		115	6
5305-00-432-4390	436	14		160	21
5305-00-432-4394	471	10		161	22
5305-00-432-7956	149	4		205	13
5305-00-432-8027	573	2		605	5
	578	7		635	1
	607	1		638	26
5305-00-433-3685	426	4		663	4
	441	2	9320-00-451-8080	BULK	38
5305-00-433-3711	426	14	6220-00-451-8161	131	11
5307-00-434-1783	230	4	2815-00-453-8994	12	5
	237	11	5315-00-453-9349	382	15
4820-00-436-3033	310	6	5930-00-453-9367	212	5
	612	5	5365-00-455-1382	432	9
2540-00-436-8289	393	3	2590-00-455-5899	608	2
4730-00-439-1722	598	2	5975-00-456-0627	461	3
4730-00-439-6028	503	1	5340-00-456-1011	406	11
5331-00-441-0145	304	7		406	25
	306	7		406	29
5305-00-442-3217	182	10		407	4
5310-00-442-6899	44	11		407	17
6220-00-443-0589	141	14		409	8
3040-00-443-4839	402	9		409	12
2590-00-443-4847	503	3		545	14
5365-00-443-9901	402	10	4730-00-456-9831	504	8
4730-00-444-1710	66	22		505	18
5995-00-444-2094	473	5	4730-00-457-6295	277	9
5340-00-444-2107	416	4		279	14
5340-00-444-2108	416	4	2815-00-457-6311	12	4
4820-00-445-0610	304	17	2520-00-457-6660	218	9
	306	4		228	13
4730-00-445-4418	665	19	2540-00-460-5815	393	9
5340-00-445-4555	233	17	2540-00-460-5826	393	2
	240	17	4820-00-461-4216	501	7
5340-00-445-4557	169	26	5306-00-461-6070	88	3

STOCK NUMBER	FIG.	ITEM	STOCK NUMBER	FIG.	ITEM
5331-00-462-0907	139	8	9905-00-473-7260	565	1
5365-00-462-4504	85	16		568	2
	87	16	5315-00-475-2574	33	12
5935-00-462-6603	159	32	4730-00-475-5168	285	4
5331-00-463-0200	140	10		594	5
5310-00-463-0268	141	18	5325-00-476-5259	328	36
5305-00-463-0428	37	20	5360-00-476-9339	381	3
5305-00-463-0429	37	4	5305-00-477-0124	643	10
3020-00-464-4438	542	23	5305-00-477-0144	427	23
6150-00-465-1633	632	9		428	2
5330-00-465-5818	33	39		428	46
5310-00-465-9341	237	8		429	22
	301	6		429	47
5340-00-466-4948	211	24		439	21
	211	53		439	33
	442	15		451	15
5310-00-469-4039	542	22		451	21
5310-00-469-4073	542	5	5325-00-477-0304	542	28
5340-00-470-1537	393	32	5305-00-477-6769	66	1
5342-00-470-1543	393	42	4930-00-477-8276	93	2
2540-00-470-1564	393	23	4720-00-477-8933	62	28
2510-00-470-2090	443	23	5310-00-478-0548	190	17
2510-00-470-2091	443	2	5320-00-478-3313	419	3
3040-00-470-2097	523	11	2530-00-478-5865	257	8
5310-00-470-2107	508	20	5340-00-478-5877	439	3
	514	15	5340-00-478-5878	439	3
5330-00-470-2115	432	24	5307-00-478-6782	333	9
5935-00-470-2118	465	4	5340-00-479-2947	653	30
5310-00-470-4271	5	12	2815-00-480-4347	17	6
5310-00-470-6154	118	14	5330-00-480-6133	KITS	47
4730-00-471-3102	213	16	5340-00-480-7602	343	9
	598	21		346	14
	599	3	5340-00-480-7608	243	3
5305-00-471-3909	534	21	2540-00-481-3637	551	3
2590-00-471-5343	442	11		552	1
	442	26	5305-00-482-1035	412	15
2590-00-471-5344	442	11	5340-00-482-3791	369	3
	442	26	5340-00-482-4339	549	5
5340-00-471-8631	512	15	5360-00-482-4422	245	15
5340-00-471-8635	423	5	5360-00-482-4813	393	33
2540-00-472-1696	399	4	5360-00-482-4814	393	35
5340-00-472-1953	100	47	4720-00-482-8956	445	15
2815-00-472-2626	12	13		446	15
5331-00-472-2783	517	12	5305-00-483-0554	428	31
	517	17		429	36
5310-00-472-2963	637	1	5307-00-483-1105	236	7
5360-00-472-6822	542	8	5340-00-483-1107	515	15
2590-00-473-6331	399	2	5340-00-483-2163	422	8
	422	1	5310-00-483-2266	232	2
	629	7		239	2
	639	4	5305-00-483-2339	385	10
	641	1	5310-00-483-2385	333	8
	642	1	5330-00-483-2408	555	19

STOCK NUMBER	FIG.	ITEM	STOCK NUMBER	FIG.	ITEM
5310-00-484-1718	50	26		356	14
	52	12		357	9
	53	7		358	12
	129	3		359	9
3020-00-484-5831	495	22		359	14
5305-00-484-6186	390	24		360	17
3040-00-484-8546	88	17		361	14
5342-00-484-8588	5	5		363	14
5306-00-485-0790	53	6		372	6
5330-00-485-0863	542	30		374	28
5330-00-485-0865	542	30		381	6
5330-00-485-0895	541	2		388	1
	542	32		391	11
5340-00-485-0945	23	18		391	15
3040-00-485-9224	33	15		397	23
5310-00-486-2505	304	60		404	17
5310-00-486-5355	529	17		406	33
5365-00-488-0799	7	2		407	8
5310-00-488-3888	5	13		409	16
	69	3		412	4
	102	12		414	18
	102	14		479	13
	102	16		480	22
	102	17		481	8
	106	11		485	13
	107	34		486	11
	155	1		491	2
	156	5		515	6
	326	1		516	28
	340	3		526	24
	340	38		531	21
	340	48		532	6
	341	8		536	11
	341	39		537	11
	342	3		609	8
	342	36		623	4
	343	3		639	1
	343	38		644	7
	344	3		645	1
	344	17		648	1
	344	42		652	8
	345	3		653	16
	345	40	5310-00-488-3889	481	18
	346	15		516	14
	346	37	5340-00-489-0363	412	13
	348	3	2510-00-489-7104	393	24
	349	12	7690-00-489-8322	583	5
	349	15		584	9
	350	2	4720-00-491-0102	BULK	19
	351	1	4730-00-491-4983	528	44
	353	2	4730-00-491-9576	320	6
	354	6	4730-00-492-6040	34	10
	355	5	5305-00-493-3959	88	4

STOCK NUMBER	FIG.	ITEM	STOCK NUMBER	FIG.	ITEM
5310-00-493-3986	588	10		169	4
4710-00-493-8899	39	1	6680-00-507-9992	660	2
5340-00-494-2234	551	2	5325-00-508-8901	545	6
	552	18	4820-00-509-3036	528	12
4730-00-494-6580	214	6	5305-00-509-8106	129	2
	550	13	3120-00-509-8270	513	10
5340-00-495-0236	437	30	5320-00-510-7823	570	2
5315-00-495-6497	418	11	2530-00-512-0032	325	1
5365-00-496-9706	335	10	5310-00-512-5213	512	18
5945-00-496-9708	464	4	5306-00-512-9218	403	3
5365-00-497-6718	436	23		404	4
5925-00-497-9659	464	12		423	10
3040-00-498-2386	516	2	3040-00-512-9223	530	3
2590-00-498-2387	516	4	6105-00-512-9225	561	27
2590-00-498-2388	516	3	5330-00-513-1443	KITS	112
3040-00-498-2389	516	5	3040-00-513-5786	530	5
2510-00-498-2392	407	1	3040-00-513-5787	530	18
	409	9	3040-00-513-5788	530	22
5306-00-498-7209	249	8	5315-00-514-2660	109	3
	250	10		333	3
5935-00-502-7477	456	5	4030-00-514-4420	370	5
5330-00-503-5789	90	19		425	28
3040-00-504-8913	512	32	5331-00-514-4804	88	12
4310-00-504-8923	508	14	5310-00-514-6674	156	10
	514	13		594	30
3110-00-504-8929	512	48	5310-00-515-7449	100	14
3120-00-504-8930	509	7	5310-00-515-9627	234	6
	510	2		241	6
3040-00-504-9037	512	26	3110-00-516-5289	50	11
3040-00-504-9038	507	7	3120-00-516-7516	207	4
2815-00-505-5116	23	4	5365-00-518-6592	539	6
2815-00-505-5119	23	8	3110-00-519-7833	209	6
5340-00-505-6379	653	22	5340-00-521-4479	218	3
5330-00-506-4866	50	22		220	11
5331-00-506-4874	116	2		228	8
5305-00-506-5722	85	7	5310-00-521-4534	349	9
	87	7	2540-00-521-6179	405	27
3040-00-506-8451	525	18		408	8
5310-00-507-3259	85	3		410	18
	87	3		410	42
5365-00-507-3260	85	16	5310-00-521-8595	34	1
	87	16		88	1
5365-00-507-3261	85	16	5330-00-522-1174	512	43
	87	16	3020-00-522-1175	512	31
5365-00-507-3262	85	16	3020-00-522-1177	512	45
	87	16	4720-00-522-1449	505	5
5365-00-507-3271	95	1	4730-00-522-1909	656	19
5365-00-507-8766	159	24	5975-00-522-7125	134	53
	164	4	5330-00-522-8544	442	5
	165	4	4720-00-522-9151	BULK	52
	166	16	5330-00-523-4235	508	9
	167	16		514	6
	168	4	5330-00-523-4305	508	16

STOCK NUMBER	FIG.	ITEM	STOCK NUMBER	FIG.	ITEM
	514	11		422	5
5340-00-523-5999	183	11		480	2
5315-00-523-7556	609	7		494	5
2590-00-525-1352	150	13		531	2
4730-00-526-0284	278	12		543	4
	279	22	5310-00-543-4385	599	9
5325-00-526-2663	545	5	5310-00-543-5933	631	10
5310-00-527-3634	101	12	2530-00-545-1561	339	16
1640-00-528-0511	364	10	5365-00-545-3723	539	5
5310-00-528-7638	631	6	2530-00-545-5406	311	3
	653	13	2510-00-546-4759	382	14
5325-00-530-7968	495	42	6210-00-548-0504	131	5
5310-00-531-9120	207	39	5330-00-548-6114	330	8
5340-00-532-9231	102	33	5940-00-549-6581	151	10
	637	3	5940-00-549-6583	151	12
5315-00-532-9388	7	11	5310-00-550-0284	211	4
5310-00-532-9467	660	5	5310-00-550-1130	136	5
	661	5		145	7
3020-00-533-3398	518	9		148	7
5940-00-534-0986	458	5		151	24
	459	2		162	2
	459	9		163	4
	475	6		393	6
	594	24		393	31
5940-00-534-0991	454	4	5310-00-550-3503	638	23
5940-00-534-1028	462	4	5340-00-550-8070	437	15
	462	8	5310-00-550-8124	88	35
	467	12	5365-00-550-8125	88	35
	467	15	5365-00-550-8127	88	35
	467	18	5305-00-551-5097	236	21
3120-00-537-0614	236	5	2940-00-552-3842	30	1
5330-00-537-2382	116	9	9505-00-554-0098	BULK	64
3040-00-541-0995	153	21	3110-00-554-3184	512	30
5360-00-541-6501	525	36	3110-00-554-3411	507	10
4730-00-541-7500	182	26	3110-00-554-3468	507	6
	274	1	3110-00-554-3929	497	26
	281	1		512	35
5331-00-542-1329	517	6	4730-00-555-1764	263	4
4730-00-542-5598	268	2		273	1
	590	24	7690-00-555-6073	584	15
4730-00-542-5911	665	17	4730-00-555-8263	64	9
6240-00-542-6219	475	1		304	48
5305-00-543-2419	234	24		305	8
	241	24	4730-00-555-8291	496	19
	538	15		525	48
5325-00-543-2902	599	7	5940-00-557-2343	473	17
	601	1		474	4
5340-00-543-3915	466	14	5940-00-557-4344	454	8
5305-00-543-4372	33	3	5325-00-557-5794	191	10
	39	11		194	3
	125	25	2520-00-557-5799	192	2
	189	4	2520-00-557-5807	191	4
	233	1	5325-00-557-5835	188	6

STOCK NUMBER	FIG.	ITEM	STOCK NUMBER	FIG.	ITEM
4710-00-557-5885	189	11	5305-00-569-8909	375	1
5325-00-557-5897	190	15		449	16
2520-00-557-5900	189	9	5306-00-570-8940	196	8
2520-00-557-5924	192	2		197	15
5310-00-557-5942	200	31	5306-00-570-8942	189	14
5310-00-557-5943	188	3	5975-00-570-9598	662	3
2520-00-557-5974	188	4	5340-00-572-8042	88	32
2520-00-557-5980	188	24	5935-00-572-9180	134	61
2520-00-557-5981	191	2		139	11
2520-00-557-6076	192	4		140	13
2520-00-557-6090	192	3		143	22
3110-00-557-6163	187	17		157	6
5325-00-557-6164	192	5		159	17
5325-00-557-6183	192	5		164	11
5325-00-557-6207	192	1		165	17
	192	5		166	13
5325-00-557-6210	192	5		168	15
2520-00-557-6211	192	19		169	15
	200	29		170	6
5330-00-557-6518	200	30		170	20
2520-00-557-6549	188	8		171	10
5310-00-557-6568	188	1		172	6
5305-00-557-6612	566	2		173	12
2520-00-557-6619	183	6		174	6
3110-00-557-6666	188	11		457	5
3110-00-557-6708	188	10		459	7
5310-00-559-0070	150	2		519	8
	390	30		595	29
	464	3		598	13
5305-00-559-1022	200	32		613	4
5310-00-560-5576	126	13		614	4
2540-00-561-7606	408	4		617	4
2540-00-562-0422	385	14		619	7
5330-00-562-1176	85	13		640	4
	87	14		643	7
	88	37	3120-00-573-0391	21	3
5310-00-562-6557	37	22	5360-00-573-3334	496	37
	42	9	5306-00-575-5419	370	13
	54	6	5330-00-576-3206	517	4
	306	25	5310-00-576-5752	390	38
5310-00-562-6558	37	9		390	46
	304	23		473	19
	304	55		474	5
	306	20	6220-00-577-3434	143	1
5310-00-562-6560	66	7	5977-00-578-6495	150	12
2520-00-563-6041	191	2	5310-00-579-5554	154	10
2520-00-563-8309	234	4	5331-00-579-7544	514	9
	241	4	5331-00-579-7545	644	3
5325-00-566-6577	188	18	5331-00-579-7916	517	2
2510-00-567-0130	144	34	5331-00-579-7925	479	30
2990-00-567-4367	88	30		485	27
5310-00-568-6077	189	28		486	26
5310-00-568-6118	188	5		527	17

STOCK NUMBER	FIG.	ITEM	STOCK NUMBER	FIG.	ITEM
	528	32		548	7
	532	21		555	5
5331-00-579-7927	479	31		559	2
	482	15		561	49
	483	18		589	4
	485	28		609	2
	486	27		651	1
	526	10	5310-00-582-6714	213	10
	527	25		251	13
	528	4		252	10
	532	22		257	4
5331-00-579-8108	192	18		258	8
	534	17		266	16
4730-00-580-6738	602	7		267	12
4730-00-580-7408	271	5		272	11
5330-00-582-0456	185	4		278	5
5331-00-582-2855	525	38	5320-00-584-1285	426	12
	542	10		428	39
5320-00-582-3268	427	3		435	19
	435	25		439	28
	439	23		440	20
	447	8		447	21
	451	3		450	4
	582	7		451	10
5320-00-582-3273	570	4		582	1
5320-00-582-3276	390	28	5310-00-584-7888	492	17
	428	28		493	13
	429	40		496	3
	435	3		511	7
	441	24		522	13
	447	6		525	2
5320-00-582-3301	447	25		530	43
5320-00-582-3302	427	19	5315-00-584-9809	364	13
5320-00-582-3499	447	28	4010-00-585-2108	BULK	5
5310-00-582-5965	100	36		BULK	7
	141	19	5330-00-585-3210	525	13
	181	5	5331-00-585-8247	528	5
	317	7	4820-00-588-8604	129	1
	375	3	3120-00-589-3537	26	5
	392	2		26	14
	394	3	5306-00-589-8133	190	13
	418	3	2540-00-591-1108	408	1
	428	33	2540-00-592-1823	405	20
	428	44		408	7
	429	34		410	17
	431	18		410	41
	437	29		633	11
	439	13	3120-00-593-1507	12	10
	448	4	4030-00-594-0475	406	38
	464	21	4730-00-595-0083	251	19
	467	5		257	13
	530	46		266	22
	537	22		267	5

STOCK NUMBER	FIG.	ITEM	STOCK NUMBER	FIG.	ITEM
	311	12	5935-00-614-3959	159	1
4730-00-595-2572	268	20	5320-00-616-4350	447	27
	270	15	5315-00-616-5500	506	4
	270	29		507	27
	272	16		512	33
	279	20	5315-00-616-5501	507	28
4820-00-595-2761	268	23	5315-00-616-5514	207	41
4820-00-595-3669	311	8		332	3
4730-00-595-4827	207	32	5315-00-616-5519	495	28
	237	15		496	4
5365-00-595-4948	538	21		538	5
5310-00-595-5839	497	14	5315-00-616-5520	414	4
	512	60		536	33
5310-00-595-6153	118	19		537	32
5310-00-595-7237	140	2	5315-00-616-5526	125	17
	143	9	5315-00-616-5527	21	7
	148	13	5310-00-616-6354	236	39
5310-00-596-7691	143	13	5331-00-618-0801	517	5
	198	14	6685-00-618-1822	176	8
5310-00-596-7693	157	10	4730-00-618-8497	198	2
	161	28		284	4
	588	2	4730-00-620-6904	198	12
5310-00-596-7753	523	27	5340-00-621-2563	384	10
5310-00-596-7797	523	28	5330-00-621-2565	385	17
5310-00-596-9763	328	6	5340-00-621-2591	433	12
5315-00-597-2723	233	9		443	14
	240	9	5935-00-622-2830	159	38
5360-00-597-4075	530	12	2510-00-622-3931	408	44
5360-00-597-4570	95	3	5342-00-622-3941	389	15
	96	2	3040-00-622-3946	390	2
5315-00-597-7399	352	9	5340-00-622-7700	382	17
5340-00-598-0225	594	19	2540-00-622-7750	408	3
5325-00-598-1297	20	9	2590-00-622-7757	405	25
5365-00-598-5255	117	5		410	15
	117	8	4730-00-623-8303	146	7
	305	3	5325-00-624-0528	628	9
	305	6	5310-00-625-5756	243	8
5330-00-599-4517	41	6	5340-00-625-9617	385	3
9390-00-599-6405	390	15	5331-00-626-8281	448	12
3040-00-600-3860	660	4	5310-00-627-6128	105	3
2590-00-600-9035	KITS	118		107	2
4310-00-603-1510	304	26		156	14
5935-00-605-9322	159	41		164	33
2590-00-606-2383	KITS	73		165	39
4720-00-607-7645	36	3		166	30
3020-00-611-9536	232	12		167	30
	239	12		168	29
5305-00-614-3423	134	6		169	38
	134	27		594	7
	134	67	2590-00-630-1567	439	6
	296	6	5330-00-632-3813	KITS	46
5310-00-614-3505	125	19	5340-00-632-6239	24	4
5365-00-614-3903	539	4	4820-00-633-3523	270	26

STOCK NUMBER	FIG.	ITEM	STOCK NUMBER	FIG.	ITEM
	272	37		523	4
	656	12		527	14
9905-00-634-5269	575	6		528	22
6210-00-635-5686	131	4		530	14
5310-00-637-4000	338	9		530	33
5310-00-637-9541	19	16		532	18
	31	12		543	5
	33	27		561	11
	34	2		563	6
	39	10		563	9
	62	6		599	12
	81	13		609	16
	100	4		637	5
	120	2		646	6
	125	9	5305-00-638-0714	125	1
	125	27	5305-00-638-0957	390	5
	126	12	5305-00-638-2362	200	22
	141	7	5305-00-638-8920	107	4
	144	21		177	9
	153	30	4730-00-639-9730	596	11
	154	3		615	5
	177	10	4730-00-640-0264	205	3
	234	25	2910-00-646-9727	97	7
	241	25	4730-00-647-3207	272	32
	260	9		282	4
	264	8		601	15
	265	8		656	9
	270	5	3110-00-649-9498	328	33
	273	6	5310-00-650-0187	304	68
	308	5	2510-00-650-1015	386	1
	323	11	4820-00-652-5548	492	7
	332	11		522	5
	379	11	2510-00-654-4606	409	2
	380	3	2510-00-654-4611	405	23
	391	5	5310-00-655-9544	153	31
	403	11	5310-00-655-9860	159	2
	417	3	5310-00-656-0067	97	14
	418	6		97	20
	422	6		144	10
	428	19		144	15
	429	9		151	4
	439	9		152	3
	464	16		160	2
	479	28		165	7
	485	25		167	12
	486	23		170	33
	492	4		170	41
	494	4		171	3
	495	39		180	7
	499	13		182	37
	500	9		211	8
	509	3		211	45
	518	8	5310-00-656-0114	648	2

STOCK NUMBER	FIG.	ITEM	STOCK NUMBER	FIG.	ITEM
5330-00-659-3178	42	5		124	10
9905-00-659-7754	584	14	5340-00-685-0567	480	15
9905-00-659-7755	582	4		481	26
9905-00-659-7757	582	6		482	24
3120-00-659-7808	23	9		483	21
5940-00-660-3632	473	12	5935-00-686-2599	159	45
5930-00-660-5584	474	1	5340-00-689-7213	406	32
5975-00-660-5962	160	15		407	7
	164	16		409	15
	165	11	3110-00-689-8250	313	20
	166	4		315	14
	167	4	5935-00-691-5591	97	12
	168	16		97	19
	169	16		144	9
	169	23		144	14
	170	25		151	3
	170	30		152	4
	171	12		160	1
	182	33		165	8
	211	42		167	13
	213	26		170	32
5975-00-661-1003	466	23		170	42
3120-00-661-6646	33	11		171	4
	33	16		180	8
	33	25		182	38
3120-00-661-9026	495	30		211	7
3120-00-662-3370	234	20		211	46
	241	20	5365-00-692-6119	234	16
5360-00-664-4374	497	15		241	16
	512	5	5365-00-692-6120	234	16
5360-00-664-5343	32	11		241	16
	33	8	3040-00-692-6121	234	16
5340-00-664-9863	340	13		241	16
4720-00-670-6037	BULK	21	3040-00-692-6123	234	16
2510-00-674-4487	386	1		241	16
5365-00-674-6831	534	3	3120-00-692-6124	234	16
4730-00-676-7566	486	16		241	16
	532	10	3120-00-692-6153	211	11
5325-00-678-8435	159	20	2590-00-693-0589	546	16
2510-00-679-1420	432	22	2510-00-693-0591	546	12
5342-00-679-1446	437	27	2510-00-693-0592	546	12
5342-00-679-1447	448	21	2540-00-693-0602	385	15
5340-00-679-1492	437	25	2540-00-693-0603	385	15
	442	16	5340-00-693-0604	385	20
5340-00-679-1494	437	17	2510-00-693-0607	382	12
5340-00-679-1495	437	17	2510-00-693-0608	390	14
2510-00-679-1733	432	20	2510-00-693-0610	390	18
5306-00-679-8343	218	2	2540-00-693-0676	350	7
5310-00-679-8346	223	4	2530-00-693-1029	313	2
	225	10		315	16
5975-00-682-0559	472	7	3120-00-695-1232	12	12
5315-00-682-2207	439	32	5365-00-695-1247	37	5
4820-00-684-0880	99	4	2590-00-695-9076	169	20

STOCK NUMBER	FIG.	ITEM	STOCK NUMBER	FIG.	ITEM
5340-00-696-0264	389	8		168	13
5340-00-696-0265	389	8		169	13
5315-00-696-0789	496	18	5940-00-705-6715	159	10
5305-00-696-5285	384	4		160	13
5305-00-696-5291	289	2	5940-00-705-6730	154	14
5975-00-697-7769	159	42		154	18
5360-00-698-7100	88	31	4030-00-706-5553	522	22
5340-00-699-8463	406	13	5305-00-709-8482	125	13
	425	1	5305-00-709-8516	243	22
5930-00-699-9438	132	2	5305-00-709-8523	529	14
	134	63	5305-00-709-8537	648	10
	638	30	5305-00-709-8542	532	34
	640	23	4730-00-710-5571	485	6
	643	21	2910-00-710-6054	445	5
6210-00-699-9458	132	10		446	5
5365-00-700-1851	369	20	5340-00-711-5372	88	36
5310-00-700-7089	234	13	2540-00-715-7407	548	12
	241	13	5340-00-716-4975	51	6
	313	12		56	4
	315	2		88	6
	371	27	5305-00-716-7454	237	7
5310-00-700-7127	370	9		301	9
5310-00-701-0370	551	12	5305-00-716-8174	412	8
2930-00-701-2091	31	5	5305-00-716-8181	363	15
4730-00-701-7677	215	1	5305-00-716-8186	359	19
	308	8		638	9
	310	4	5305-00-717-3999	371	8
5340-00-702-2848	155	10	5340-00-719-4601	66	5
	161	10	5305-00-719-5184	107	28
	167	31	5305-00-719-5219	67	10
	591	14		69	14
	593	21		102	10
5331-00-702-5220	517	1		106	13
	517	9		107	29
	517	19		155	6
5331-00-702-5643	516	24		156	1
5360-00-703-6587	338	5		330	23
5360-00-704-4253	352	5		341	11
2815-00-705-2851	23	10		349	19
5970-00-705-6639	154	19		369	1
6145-00-705-6674	BULK	58		374	23
6145-00-705-6678	BULK	60		388	2
5940-00-705-6701	455	8		406	35
5940-00-705-6702	159	11		407	2
	160	12		409	10
5940-00-705-6707	159	36		412	2
5940-00-705-6708	134	49		481	6
5940-00-705-6709	159	39		482	3
	519	9		483	8
5940-00-705-6711	164	15		507	2
	165	16		511	2
	166	10		512	20
	167	9		515	21

STOCK NUMBER	FIG.	ITEM	STOCK NUMBER	FIG.	ITEM
	516	27		492	16
	525	28		526	34
	593	23		529	1
	594	20		532	23
	609	14		623	3
	648	5		652	6
5305-00-719-5221	69	5		653	15
	110	18	5305-00-719-5238	102	18
	340	4		102	19
	341	4		340	16
	342	37		341	18
	343	39		342	30
	345	41		343	16
	346	38		344	19
	374	21		345	21
	391	10		346	3
	391	13		348	1
	397	19		351	3
	414	15		355	7
	531	6		357	7
5305-00-719-5235	639	7		359	7
	67	10		360	13
	68	4		361	27
	69	14		399	12
	102	15		404	11
	106	17		479	33
	120	4		480	23
	326	3		486	29
	340	46		532	24
	341	22	5305-00-719-5239	340	23
	342	4		341	24
	343	4		342	20
	344	4		343	23
	344	8		344	24
	345	4		345	27
	346	4		346	21
	350	8		353	12
	353	5		354	8
	354	7		536	9
	355	6		537	9
	356	15		652	10
	357	17		653	19
	359	12	5305-00-719-5240	340	53
	360	19		341	51
	361	16		342	49
	391	10		343	54
	397	24		344	56
	404	13		345	56
	414	26		346	52
	479	32		363	9
	485	29		372	4
	486	28	5305-00-719-5241	648	11
	491	4	5305-00-719-5262	648	13

STOCK NUMBER	FIG.	ITEM	STOCK NUMBER	FIG.	ITEM
5305-00-719-5270	5	6		206	4
5305-00-719-5274	413	9		492	26
	526	19		493	23
5305-00-719-5275	518	2		525	43
	525	40		526	23
5305-00-719-5342	430	9		643	17
	438	10	5305-00-724-7223	236	26
4820-00-720-4488	108	14	5305-00-724-7264	6	1
5310-00-720-7627	232	11	5305-00-724-7265	6	11
	239	11	5305-00-724-7266	6	29
5306-00-720-8747	218	12	5305-00-725-0140	340	41
	219	12		341	41
	220	17		342	43
	221	16		343	43
	224	11		344	46
	225	15		345	45
	226	13		346	40
	227	9	5305-00-725-0145	340	45
	228	2		341	46
	229	2		342	46
5320-00-721-5384	439	24		343	47
5305-00-721-5492	81	12		344	50
	107	11		345	49
	205	12		346	46
5306-00-721-5944	408	48	5305-00-725-0146	301	12
5310-00-721-7809	125	5	5305-00-725-0154	202	5
	126	10		340	33
5310-00-721-8000	599	8		340	35
5305-00-723-9383	477	5		341	3
	540	10		341	36
5930-00-724-5417	473	7		342	33
	474	1		342	38
5305-00-724-5898	495	32		343	35
5305-00-724-5910	425	5		344	37
	496	11		344	39
	506	6		345	37
5305-00-724-5939	5	3		346	34
5305-00-724-6810	492	12		491	6
	493	8		510	9
5340-00-724-7038	445	8		515	22
	446	8		531	23
5305-00-724-7206	492	31	5305-00-725-0168	495	12
	493	5	5305-00-725-0194	525	17
5305-00-724-7219	236	27	5305-00-725-0197	496	30
	426	15	5310-00-725-1983	207	11
	492	8	5305-00-725-2317	332	10
	493	2	5305-00-725-4138	440	7
5305-00-724-7221	127	6	5305-00-725-4183	67	12
	177	4		69	4
	178	4		349	10
	512	21		350	6
	522	6		355	7
5305-00-724-7222	1	4		356	9

STOCK NUMBER	FIG.	ITEM	STOCK NUMBER	FIG.	ITEM
	357	20	5305-00-726-2561	5	7
	358	18	5305-00-726-2567	652	1
	359	11	5305-00-726-3091	432	18
	360	21	4820-00-726-4719	182	15
	361	8		230	10
	412	5		237	2
	414	6		248	15
	414	14		285	11
	419	11		286	3
	468	3		317	16
	491	12		497	7
	507	31		512	12
	524	17	5305-00-727-2283	349	18
	526	31		353	11
5340-00-725-5267	251	9		510	6
	561	35	5975-00-727-5153	162	12
	632	1	5310-00-727-8353	84	3
5340-00-725-5280	169	41		86	3
5340-00-725-6033	153	4	5310-00-728-2044	137	4
5340-00-726-1670	134	20		298	3
6220-00-726-1916	143	1		595	23
5305-00-726-2525	327	21		597	19
	494	24	5305-00-728-5475	513	15
5305-00-726-2543	78	21	4820-00-728-7467	253	3
5305-00-726-2544	499	9		258	18
5305-00-726-2550	340	27		310	13
	341	28		611	12
	342	26	5330-00-729-4427	14	16
	343	27	4030-00-729-6054	363	8
	344	28	6250-00-729-9295	143	2
	345	31	5305-00-732-0512	177	5
	346	23		178	1
	350	5	5310-00-732-0558	141	8
	351	7		144	20
	354	14		403	1
	355	13		404	1
	366	4		534	2
	412	6	5310-00-732-0559	148	14
	416	5		323	10
	507	33		323	15
5305-00-726-2551	349	2		425	18
	351	4		540	22
	353	9	5310-00-732-0560	26	3
	366	9		26	7
	413	18		26	12
	511	8		340	25
5305-00-726-2552	325	4		369	25
	353	7		371	7
	366	8		468	8
	404	16		491	9
	423	9		492	27
5305-00-726-2553	423	9		524	19
5305-00-726-2556	207	40	5340-00-732-0642	144	3

STOCK NUMBER	FIG.	ITEM	STOCK NUMBER	FIG.	ITEM
5365-00-732-6126	230	8		239	3
	237	4	2530-00-734-6971	236	11
9905-00-733-7622	567	2	5340-00-734-6974	236	22
5331-00-733-9765	339	7	2520-00-734-6975	236	19
5330-00-733-9766	339	2	2530-00-734-6977	236	24
2520-00-734-6802	234	3	2530-00-734-6978	236	24
	241	3	2530-00-734-6982	236	4
2530-00-734-6815	236	32	2520-00-734-6984	236	6
5306-00-734-6817	233	12	2520-00-734-6985	236	6
	240	12	2520-00-734-6991	313	6
5365-00-734-6818	232	16	5340-00-734-6992	313	7
	239	16	2510-00-734-6998	370	11
2530-00-734-6819	233	13	2520-00-734-7548	233	5
	240	13		240	5
5340-00-734-6820	233	3	2520-00-734-8101	225	12
	240	3	2520-00-734-8215	225	14
5306-00-734-6822	232	14	2520-00-734-9606	538	17
	239	14	5330-00-735-1272	150	11
3020-00-734-6824	232	8	5940-00-735-5520	151	22
	239	8		151	27
3040-00-734-6825	235	4		152	11
	242	4	5310-00-735-7460	88	7
3110-00-734-6877	235	9	2510-00-736-8622	389	3
	242	9	5315-00-737-0134	405	42
5365-00-734-6878	235	5		406	7
	242	5		410	35
5365-00-734-6879	235	5	2510-00-737-2711	546	8
	242	5	2510-00-737-2712	546	8
5365-00-734-6880	235	5	5330-00-737-2720	546	14
	242	5	5330-00-737-2722	546	15
3020-00-734-6881	234	27	2510-00-737-2781	544	6
	241	27	5340-00-737-2788	405	40
3120-00-734-6883	233	6		408	46
	240	6		410	31
5365-00-734-6889	234	15		633	20
	241	15	2540-00-737-2790	405	19
5365-00-734-6890	234	15		408	11
	241	15		410	23
3040-00-734-6892	234	18		410	44
	241	18	5360-00-737-2792	403	4
3110-00-734-6895	234	21		404	7
	241	21		423	13
3040-00-734-6897	234	7	5360-00-737-2793	403	5
	241	7		404	8
5307-00-734-6900	236	33		423	12
4320-00-734-6951	236	28	5325-00-737-3246	621	13
2510-00-734-6952	370	15	2540-00-737-3276	385	13
3040-00-734-6953	373	9	2540-00-737-3277	385	13
5340-00-734-6954	373	7	5340-00-737-3283	385	23
5310-00-734-6957	373	6	2540-00-737-3286	385	7
2520-00-734-6959	KITS	117	2510-00-737-3287	385	8
2520-00-734-6960	237	14	2510-00-737-3293	384	6
2520-00-734-6970	232	3	2510-00-737-3294	384	6

STOCK NUMBER	FIG.	ITEM	STOCK NUMBER	FIG.	ITEM
2510-00-737-3295	386	3	2510-00-740-9340	369	16
2540-00-737-3296	386	8	5340-00-740-9341	369	16
2540-00-737-3297	386	8	2540-00-740-9343	369	26
2540-00-737-3298	385	1	2510-00-740-9344	369	7
9390-00-737-3300	386	2	5340-00-740-9361	243	11
9390-00-737-3301	386	6	5340-00-740-9366	243	14
5340-00-737-3302	384	3	3040-00-740-9372	243	19
2540-00-737-3304	385	25	5340-00-740-9391	371	24
9390-00-737-3317	382	18	2530-00-740-9395	315	11
2510-00-737-3326	390	12	2530-00-740-9445	251	21
5340-00-737-3330	390	40	5305-00-740-9507	349	3
5310-00-737-3338	389	9	2510-00-740-9508	340	50
2540-00-737-6203	349	8		341	53
5330-00-737-6584	177	1		342	51
5940-00-738-6272	151	26		343	50
5306-00-739-7754	153	29		344	54
5325-00-739-7776	161	8		345	52
	357	16		346	49
	360	18	2510-00-740-9514	350	3
	361	15	4730-00-740-9524	349	11
2510-00-740-9002	414	25	2510-00-740-9534	356	4
2510-00-740-9008	414	24		358	4
3040-00-740-9013	414	7		360	4
5315-00-740-9017	413	4	2510-00-740-9535	356	17
5315-00-740-9020	530	29		360	22
6680-00-740-9026	480	8	5330-00-740-9550	313	19
	481	3		315	13
	530	39		371	20
2520-00-740-9037	530	34	2590-00-740-9553	315	12
2520-00-740-9040	530	25		371	19
2520-00-740-9041	530	30	3040-00-740-9565	497	22
3120-00-740-9042	530	27		512	61
5315-00-740-9043	413	25	3120-00-740-9591	496	35
5315-00-740-9045	413	20	2510-00-740-9596	546	1
5330-00-740-9050	530	16	2540-00-740-9597	546	1
4730-00-740-9058	530	7	2510-00-740-9601	371	5
5365-00-740-9079	530	6	5360-00-740-9602	371	4
2540-00-740-9150	492	29	5330-00-740-9606	371	18
	495	36	4710-00-740-9607	371	15
	496	13	5306-00-740-9608	371	34
	522	18	5315-00-740-9609	495	4
2510-00-740-9212	414	20	5365-00-740-9612	371	6
3120-00-740-9299	530	31	2510-00-740-9613	371	1
5330-00-740-9312	371	17	5310-00-740-9615	371	16
5340-00-740-9335	369	4	2510-00-740-9617	372	7
	370	1	5365-00-740-9618	372	3
2510-00-740-9337	340	43	5315-00-740-9619	372	5
	341	44	5310-00-740-9621	373	3
	342	44	2540-00-740-9660	353	1
	343	44	2510-00-740-9661	353	6
	344	45	2530-00-740-9663	525	27
	345	47	5340-00-740-9665	524	9
	346	44	3120-00-740-9666	525	12

STOCK NUMBER	FIG.	ITEM	STOCK NUMBER	FIG.	ITEM
2520-00-740-9667	525	3	5330-00-740-9932	525	26
5340-00-740-9668	524	16	5330-00-740-9933	525	45
3040-00-740-9669	525	11	3020-00-740-9934	525	47
2520-00-740-9673	525	25	2520-00-740-9935	524	10
5306-00-740-9677	496	26	2520-00-740-9939	499	1
5340-00-740-9684	496	21		500	5
3120-00-740-9685	496	32	5330-00-740-9940	525	4
2510-00-740-9686	546	2	3040-00-740-9945	524	13
2510-00-740-9687	546	2	3040-00-740-9947	499	11
2520-00-740-9694	495	8		500	1
3120-00-740-9695	495	16	3020-00-740-9948	524	4
3040-00-740-9725	495	7	3040-00-740-9950	523	16
5360-00-740-9727	492	11	3020-00-740-9952	523	30
	493	7	3120-00-740-9953	523	1
5310-00-740-9728	495	14	2540-00-740-9954	522	2
3120-00-740-9729	495	5	3120-00-740-9958	523	18
	498	9	5330-00-740-9959	523	19
	513	9	3120-00-740-9960	523	21
5365-00-740-9784	421	8	5310-00-740-9962	523	22
3120-00-740-9800	496	27	5310-00-740-9975	524	1
	497	33	5310-00-740-9977	525	14
	512	13	3120-00-740-9978	499	5
5306-00-740-9803	497	31		500	3
2520-00-740-9805	495	44	5310-00-740-9979	525	19
3120-00-740-9807	495	15	2540-00-740-9980	522	1
	510	19	2540-00-741-0715	385	11
	511	5	5342-00-741-1068	207	37
3110-00-740-9809	497	3	2530-00-741-1105	313	3
9520-00-740-9812	496	1	2510-00-741-1110	369	17
2520-00-740-9813	493	4	2510-00-741-1111	369	23
2520-00-740-9814	496	33	2510-00-741-1112	369	22
2520-00-740-9816	497	19	5306-00-741-1113	370	13
	512	2	2510-00-741-1114	371	1
2530-00-740-9817	497	13	5360-00-741-1115	371	5
	512	6	2510-00-741-1116	371	4
5330-00-740-9821	497	28	3020-00-741-1121	494	6
	512	14	2590-00-741-1122	492	1
3020-00-740-9823	497	34	3110-00-741-1123	494	15
	512	25	3110-00-741-1124	494	17
5315-00-740-9835	421	4	3120-00-741-1125	494	8
5310-00-740-9862	421	10	2520-00-741-1142	237	14
5340-00-740-9883	366	10	5310-00-741-1153	494	22
5340-00-740-9884	366	6	5330-00-741-1154	494	2
5330-00-740-9889	523	8	5306-00-741-1155	494	32
5340-00-740-9892	523	10	3120-00-741-1156	494	12
3020-00-740-9893	523	3	5330-00-741-1159	494	28
3110-00-740-9896	523	13	5330-00-741-1160	494	13
2530-00-740-9925	525	31	3040-00-741-1161	495	40
5310-00-740-9928	499	4	3120-00-741-1164	495	25
	500	4	2520-00-741-1166	495	33
5330-00-740-9929	494	19	3120-00-741-1170	495	19
	524	2	2520-00-741-1410	536	7
2520-00-740-9930	524	6		537	7

STOCK NUMBER	FIG.	ITEM	STOCK NUMBER	FIG.	ITEM
2510-00-741-2376	369	10		172	13
5330-00-741-2636	225	11		172	19
5315-00-741-2924	349	20		173	5
	350	9		173	11
2510-00-741-3458	356	2		173	20
	358	2		173	26
	360	2		174	5
5325-00-741-4180	144	26		211	6
5340-00-741-4347	413	16		211	43
5315-00-741-5746	243	7		453	4
5310-00-741-6862	144	22		454	3
5306-00-741-6865	144	30		459	4
5310-00-741-6867	144	32		467	13
5340-00-741-6869	144	17		467	16
5306-00-741-7084	522	3		467	19
5330-00-741-7093	495	20		470	12
5330-00-741-7094	495	6		473	6
6250-00-741-8960	134	47		519	2
5315-00-741-8971	349	24		644	18
	350	11	5305-00-752-5938	144	5
	362	31	5310-00-752-6593	174	10
	363	17	5307-00-752-6594	174	12
	406	17	3110-00-752-7760	523	6
	418	17	4820-00-752-9040	71	23
	653	9		74	24
3040-00-745-7685	496	5		75	17
5340-00-752-1372	216	7		116	12
5315-00-752-1651	230	3		599	20
	237	10	5340-00-753-3741	401	10
5305-00-752-1693	236	17	5340-00-753-3742	609	27
5305-00-752-1718	233	7	5306-00-753-6996	405	24
	240	7		408	5
5360-00-752-1975	536	3		408	26
	537	3		410	14
9905-00-752-2649	456	8		410	39
	458	3		633	9
	463	4	5310-00-753-8215	507	16
9905-00-752-4649	97	11	5360-00-753-8706	492	32
	97	22		495	34
	131	25		496	17
	134	16		522	20
	134	62	5306-00-753-8725	496	15
	143	5	2530-00-753-8726	496	36
	157	5	5330-00-753-9072	82	17
	159	5		145	5
	170	5	2540-00-753-9114	100	13
	170	14	3040-00-753-9130	100	11
	170	21	2910-00-753-9184	100	26
	170	26		101	3
	170	31	5340-00-753-9214	376	2
	170	43	5306-00-753-9242	272	26
	171	11	4730-00-753-9300	214	5
	172	5	2590-00-753-9545	142	9

STOCK NUMBER	FIG.	ITEM	STOCK NUMBER	FIG.	ITEM
2510-00-753-9657	384	13	3120-00-766-3327	402	7
5310-00-753-9688	660	6		432	15
	661	6	5340-00-766-3330	425	6
5330-00-753-9689	660	3		436	24
	661	3	5340-00-766-6336	429	27
2540-00-754-0419	384	11	5935-00-767-7936	159	47
5325-00-754-1072	561	12	5310-00-768-0318	2	2
5325-00-754-1155	300	1		176	4
5310-00-754-2005	369	14		393	21
	373	5		493	28
5305-00-754-4355	589	8		628	13
	596	22	5310-00-768-0319	125	28
4730-00-755-7609	479	29		141	20
	485	26		141	28
	486	25		148	8
	527	16		184	13
	528	30		245	3
	532	19		336	6
5340-00-757-5877	393	10		470	1
5340-00-757-5901	393	13		530	45
5305-00-757-6567	66	14	3120-00-770-2941	369	8
4010-00-757-9556	BULK	2		369	24
5360-00-758-6456	244	5	5310-00-771-4911	352	14
5310-00-761-0654	637	4	5340-00-771-6428	587	2
5310-00-761-6882	319	13	5975-00-771-6634	159	19
	393	30		164	3
	406	22		165	3
	408	29		166	15
	431	19		167	15
	437	6		168	3
	548	8		169	3
	589	3	5935-00-772-0495	134	50
	593	6	5365-00-772-2322	157	13
	595	4		159	3
	597	38	5365-00-772-2343	134	14
	640	33		134	51
	643	13	5935-00-772-2344	159	43
5305-00-762-6041	354	12	5935-00-772-2353	157	12
	355	10	5935-00-772-3307	159	44
5310-00-763-8905	144	33	2815-00-772-9434	7	23
	414	27	5935-00-773-1428	164	29
	440	24		165	36
5310-00-763-8911	236	40		166	27
5310-00-763-8919	236	15		167	20
5310-00-763-8920	1	6		168	26
	206	7		169	35
	426	17	2910-00-773-2108	88	16
5310-00-763-8921	522	14	6145-00-774-4579	BULK	1
5310-00-763-8922	525	15	6150-00-776-2738	151	11
5340-00-764-7051	621	5	5331-00-776-2830	204	3
5340-00-764-7052	161	9	5310-00-776-4909	352	16
	631	1	5310-00-776-7670	185	22
4730-00-765-9102	275	31	5315-00-777-3544	23	7

STOCK NUMBER	FIG.	ITEM	STOCK NUMBER	FIG.	ITEM
	23	13		173	17
5330-00-777-3545	23	20		173	23
4030-00-780-9350	349	21		174	4
	350	13		455	2
	362	25		455	10
	418	13		459	11
	418	16		620	5
	442	36	5330-00-798-4635	339	6
	653	6	5330-00-798-4637	339	10
5315-00-781-2026	12	6	5340-00-799-0843	116	10
4730-00-782-5461	214	15	5340-00-799-2218	432	3
4730-00-782-7102	550	5	3110-00-799-4903	197	3
	551	18	5310-00-799-4910	6	16
	552	14		107	24
5330-00-785-7894	31	3		190	12
2540-00-788-5637	555	22		205	11
5945-00-789-3706	136	4		306	34
2540-00-789-6192	146	9	5310-00-800-0695	236	37
	182	25		366	5
2910-00-790-8736	95	4	2590-00-801-2355	137	2
	96	1	5330-00-801-3440	517	3
3120-00-791-1440	23	15	4730-00-801-8186	37	24
2815-00-791-1448	21	5	4730-00-802-2560	213	15
2815-00-791-1453	33	9		599	1
3120-00-792-9834	44	7	5310-00-802-4701	609	22
5975-00-793-5550	467	7	2910-00-803-2631	85	4
	469	4	4730-00-803-5765	182	1
6680-00-795-2641	661	2	4730-00-803-5776	284	2
5360-00-795-6975	339	24	4730-00-803-6266	593	9
5305-00-795-9308	33	37	5325-00-803-7299	512	44
5305-00-795-9341	33	35	5310-00-804-1209	551	11
5305-00-795-9343	3	2		552	9
	118	10	5306-00-804-2468	7	20
5305-00-795-9345	66	10	5325-00-804-2784	17	7
5305-00-795-9352	33	36	5325-00-804-4997	200	8
2540-00-797-5609	385	18	5331-00-804-5694	503	14
2530-00-797-9224	373	4		516	16
2510-00-797-9305	371	32		516	18
1015-00-798-2997	134	19		516	20
	149	10		528	55
	159	49	5331-00-804-5695	317	2
	164	7		320	7
	165	9		335	5
	166	2		531	13
	167	2		634	8
	168	7	5305-00-804-6318	51	17
	169	9		56	17
	169	18		565	2
	172	2		567	1
	172	10		568	1
	172	16	4730-00-805-2222	335	2
	173	2	6145-00-805-3354	BULK	57
	173	8	5325-00-806-4104	339	8

STOCK NUMBER	FIG.	ITEM	STOCK NUMBER	FIG.	ITEM
5325-00-806-4105	339	4		394	2
5310-00-807-1466	609	31		428	42
5310-00-807-1467	621	12		429	26
5325-00-807-2636	85	14		477	3
	87	15		481	9
5935-00-807-4109	141	15		482	5
	144	18		483	6
	620	2		540	14
5331-00-807-8993	339	11		555	13
5331-00-808-0794	336	7		561	6
	526	35		604	5
6220-00-808-6072	136	1		631	7
4820-00-808-6905	182	13		633	21
5331-00-808-7612	503	22		636	5
	505	9		638	3
5340-00-809-1492	164	23		640	32
	165	32		643	12
	166	24		653	7
	167	34	5310-00-809-4061	125	10
	214	7		332	14
	335	9		377	10
5340-00-809-1494	165	35		399	10
	167	28		400	3
	275	2		603	3
	657	4		653	21
5340-00-809-1500	145	11	5310-00-809-4085	125	15
	156	17		551	13
	593	15		552	10
4720-00-809-2430	561	1	5310-00-809-5997	125	22
5331-00-809-2667	52	6	5310-00-809-5998	106	10
5310-00-809-3078	109	6		144	29
	393	11		156	2
	434	7		198	19
	588	8		340	36
	611	13		341	37
	621	14		342	34
5310-00-809-3079	176	5		343	36
	406	6		344	40
	442	21		345	38
5331-00-809-3276	52	8		346	35
5310-00-809-4058	100	46		356	10
	145	12		357	11
	161	19		358	17
	167	27		359	18
	181	25		360	14
	182	17		361	9
	257	16		362	3
	267	15		412	3
	320	2		414	16
	375	9		419	8
	378	3		481	7
	379	3		482	2
	385	30		483	9

STOCK NUMBER	FIG.	ITEM	STOCK NUMBER	FIG.	ITEM
	491	11		83	1
	518	4		102	6
	525	39		102	11
	526	25		102	30
	531	22		105	14
	638	20		106	19
4010-00-809-6294	413	2		142	20
2540-00-809-7792	439	31		153	23
2540-00-809-7793	428	15		155	11
2540-00-809-7796	429	45		156	9
2510-00-809-8046	430	5		157	16
	438	4		161	6
5310-00-809-8533	211	13		163	1
	286	22		164	20
	317	13		165	24
	318	11		168	20
	412	12		202	6
	531	12		211	22
5310-00-809-8536	372	2		213	36
	494	29		215	12
5310-00-809-8540	326	5		218	13
5310-00-809-8541	522	25		219	13
5310-00-809-8546	387	4		220	16
4730-00-809-9427	72	23		221	15
	78	7		224	10
	253	5		225	1
	262	2		226	1
	275	30		227	1
	528	45		228	1
	531	5		229	1
5315-00-810-3701	187	8		243	2
	356	21		252	7
	357	25		253	19
	358	19		254	4
	359	20		255	6
	360	31		260	4
	361	29		262	6
5970-00-811-0640	154	15		263	3
5315-00-811-1241	540	1		266	6
5360-00-811-1609	334	27		266	10
5315-00-812-3427	537	18		266	27
4730-00-812-7999	212	16		268	15
	285	14		270	22
	308	14		270	23
	610	13		272	31
5320-00-813-4144	440	21		273	14
	447	7		275	5
4730-00-813-7811	286	20		277	19
4730-00-813-9611	252	12		279	24
	253	4		291	5
	255	5		292	12
	285	8		323	1
5310-00-814-0672	6	24		324	4

STOCK NUMBER	FIG.	ITEM	STOCK NUMBER	FIG.	ITEM
	338	16		590	6
	340	19		592	8
	341	32		593	25
	342	29		594	17
	346	31		595	19
	348	6		603	4
	356	6		603	7
	357	6		609	18
	358	8		610	4
	359	6		611	10
	360	7		629	1
	360	26		630	1
	361	6		634	5
	361	23		639	6
	366	12		641	5
	374	5		642	4
	377	11		647	5
	380	4		653	29
	382	1	5310-00-814-0673	108	6
	387	8		268	11
	388	7		292	3
	397	15		592	6
	398	8	5315-00-814-3530	100	33
	399	16	6685-00-814-5271	146	4
	400	2		147	1
	401	5	5325-00-815-1137	46	13
	402	3	5315-00-815-1405	101	29
	411	3		477	8
	411	7		540	4
	413	22	5315-00-816-1794	364	18
	420	8		437	13
	422	12	5306-00-816-2441	403	10
	423	2	5331-00-816-3546	503	10
	424	3		516	11
	477	16		526	1
	479	11	4730-00-817-6578	97	4
	480	13		561	45
	480	21		562	2
	485	10		590	19
	486	9	5970-00-819-9569	BULK	26
	501	11	5310-00-820-6653	1	5
	503	28		5	4
	504	11		5	10
	515	4		14	4
	532	5		177	3
	536	5		178	5
	536	19		206	6
	536	24		236	25
	537	5		325	8
	537	30		425	4
	548	13		426	16
	548	20		440	8
	549	8		492	9

STOCK NUMBER	FIG.	ITEM	STOCK NUMBER	FIG.	ITEM
	493	3	2815-00-828-7013	33	6
	494	23	6685-00-828-7126	52	1
	496	12	5365-00-829-5150	KITS	127
	497	30	2815-00-829-5227	42	6
	499	8	5310-00-829-5238	12	8
	506	5	4820-00-829-5600	129	7
	507	32	2910-00-829-5616	52	5
	510	7	5340-00-829-5617	52	10
	512	22	5310-00-829-9981	62	13
	522	7	5360-00-832-0178	393	22
	525	44	3030-00-832-4312	332	9
	526	22	5325-00-832-5650	141	22
	643	16	5305-00-832-5743	141	21
3020-00-820-7914	44	2	5310-00-832-6852	134	4
3020-00-820-7915	33	33		134	29
3040-00-821-2275	352	7		134	65
2540-00-821-2277	352	6		296	8
5340-00-821-2364	34	5	2540-00-832-7027	353	10
5305-00-821-3869	599	11	2530-00-832-7123	236	18
4730-00-822-5609	526	36	2510-00-832-7983	384	5
5310-00-822-8525	392	6	4820-00-832-8077	212	4
5325-00-823-6002	96	5		286	15
5310-00-823-8803	317	12	5310-00-832-9719	372	1
	381	2	5342-00-833-1236	62	24
	406	27	5340-00-833-3049	631	22
	407	12		655	10
	409	19	5340-00-833-7966	33	7
	414	10	4730-00-833-8230	481	30
	526	33		482	26
	643	38		483	1
5310-00-823-8804	112	3	5340-00-833-8476	638	28
	113	3	5935-00-833-8561	134	17
	337	13		134	31
	436	25		134	55
	601	35		149	8
5310-00-824-5474	110	13		157	2
6680-00-825-2076	661	7		159	37
5315-00-826-3251	101	16		160	8
5330-00-826-5202	507	5		164	9
5330-00-826-5203	507	15		165	12
4720-00-826-5606	503	33		166	6
4720-00-826-5607	503	30		167	10
4720-00-826-5610	503	25		168	9
	505	3		169	7
3120-00-826-5630	508	10		170	4
	514	7		170	12
5340-00-827-2453	445	10		171	5
	446	10		172	4
4730-00-827-5852	527	2		172	12
	527	11		172	18
5365-00-827-6452	364	8		173	4
5340-00-827-8314	100	50		173	10
	101	7		173	19

STOCK NUMBER	FIG.	ITEM	STOCK NUMBER	FIG.	ITEM
	173	25		455	11
	174	2		457	3
	211	36		459	12
	296	1		519	4
	297	4		620	6
	298	6		631	13
	455	4		632	24
	455	12		644	11
	457	4		644	16
	459	13	5310-00-833-8567	134	60
	519	3		139	10
	595	26		140	12
	596	15		143	23
	597	31		157	7
	616	6		166	12
	620	4		170	7
	631	12		170	19
	632	23		171	9
	640	3		172	7
	643	6		173	13
	644	10		174	7
	644	17		459	6
5970-00-833-8562	131	23		519	7
	134	18		613	5
	134	56		614	5
	149	9		617	3
	157	3		619	6
	159	48	4730-00-833-9315	531	24
	160	9	4730-00-834-6187	530	13
	164	8	5310-00-834-7606	374	20
	165	10	5310-00-834-8732	437	19
	166	3		492	6
	167	3		523	24
	168	8	5310-00-834-8734	406	3
	169	8		549	4
	170	3	5310-00-834-8736	362	14
	170	11		362	21
	170	24	5310-00-835-2140	236	9
	170	29		325	13
	171	6	4730-00-835-3003	279	7
	172	3		601	39
	172	11	5925-00-835-6008	467	10
	172	17	5330-00-835-7712	517	10
	173	3		517	18
	173	9	4730-00-837-1177	213	33
	173	18		277	22
	173	24		612	12
	174	3	5310-00-838-1490	542	3
	182	34	5310-00-838-1702	496	25
	211	35	5340-00-839-0098	428	18
	211	41		429	8
	213	27		439	4
	455	3		439	8

STOCK NUMBER	FIG.	ITEM	STOCK NUMBER	FIG.	ITEM
5310-00-839-2066	335	3		169	11
5315-00-839-2325	100	17	3040-00-847-3169	542	4
	182	16	2920-00-848-3292	638	39
	434	17	4820-00-848-4361	338	4
	540	18		339	25
	546	11	4820-00-849-1220	107	36
	604	7		271	7
5315-00-839-2326	537	21	5315-00-849-5582	524	5
	601	29	5310-00-849-6874	530	23
5315-00-839-5820	364	2	5315-00-849-9854	368	27
	382	13		508	1
5315-00-839-5821	434	1		592	1
	438	8		595	10
	442	22	5310-00-851-2677	522	4
	448	20		628	1
	524	7	2815-00-851-7637	26	11
5315-00-839-5822	406	26	4730-00-852-5654	656	14
	407	10	5330-00-852-7347	304	36
	409	20		306	51
	442	17	5310-00-853-9335	517	16
	522	10	5325-00-853-9713	545	8
5315-00-841-4443	393	38	2530-00-854-4457	289	1
9905-00-841-4445	454	7	5305-00-855-0957	170	15
	457	7		171	13
	458	8		385	12
	459	15		402	12
	462	2		473	20
	462	7		474	6
5315-00-842-3044	100	20		551	1
	243	9		552	19
	394	6		621	6
	405	43	5305-00-855-0958	82	16
	406	8		465	8
	410	36	5305-00-855-0960	389	2
	425	20		389	7
	492	19		587	3
	493	17	5305-00-855-0961	390	17
	605	3		464	2
3110-00-842-6572	209	2		466	18
5935-00-843-4561	461	5		467	1
5340-00-843-7825	57	6		469	1
4820-00-845-1096	31	10		470	5
	203	3		473	4
	204	12		474	9
	598	20		475	3
5315-00-846-0126	498	7		476	2
	513	5		564	3
5325-00-846-1637	88	33		600	11
5935-00-846-3884	164	14		601	4
	165	14	5305-00-855-0965	135	1
	166	7		436	16
	167	6		595	18
	168	11		597	28

STOCK NUMBER	FIG.	ITEM	STOCK NUMBER	FIG.	ITEM
5305-00-855-0968	585	2		391	11
	586	1		397	18
5305-00-855-0971	571	3		413	12
5305-00-855-0973	385	5		414	9
4820-00-857-2737	258	21		414	13
	287	1		419	13
4710-00-857-2782	510	23		468	9
5305-00-857-3367	262	14		491	10
2540-00-857-6332	411	2		638	19
9520-00-857-6344	548	14	5310-00-877-5796	100	35
2910-00-858-3522	85	12		164	30
	87	13		165	33
2510-00-860-0517	633	18		166	28
2540-00-860-0519	633	2		167	21
2540-00-860-0520	633	8		168	27
2540-00-860-0522	633	8		169	36
2510-00-860-0523	633	18		184	8
2540-00-860-2355	543	2		214	8
2540-00-860-2356	543	3		272	33
2540-00-860-2357	543	1		375	10
2540-00-860-2358	543	8		376	11
2520-00-860-7340	496	6		448	7
5310-00-861-2316	339	3		528	31
5330-00-861-8592	28	8		546	5
5330-00-864-5422	114	4		588	5
4730-00-865-9251	277	2		621	19
	666	10		631	8
	669	10		638	38
5340-00-865-9496	182	18		640	12
	477	2	5310-00-877-5797	131	26
	604	1		134	32
5315-00-866-2673	428	16		134	73
	429	46		153	8
5315-00-866-5015	24	10		180	15
5330-00-866-6236	496	8		183	1
5310-00-867-1465	534	1		378	10
5935-00-868-2606	455	5		397	6
5306-00-869-6549	370	3		554	9
5305-00-873-6946	496	20		599	26
5331-00-873-7214	502	3		638	34
3120-00-877-2213	19	3		640	25
5310-00-877-5795	67	3		643	24
	68	12	4730-00-877-8997	601	52
	69	16	6220-00-878-7301	144	1
	202	7	5315-00-879-2910	594	18
	340	26		597	14
	341	27	5305-00-879-7941	546	13
	342	23	5310-00-880-2005	313	1
	343	26		315	15
	344	27	5310-00-880-7744	393	28
	345	30		405	1
	346	26		405	28
	388	1		405	33

STOCK NUMBER	FIG.	ITEM	STOCK NUMBER	FIG.	ITEM
	408	10	5310-00-891-1758	604	2
	408	23	5310-00-891-3426	628	2
	408	32	5310-00-891-3428	251	12
	408	40		266	15
	410	1	2540-00-891-7830	546	4
	410	19	5940-00-892-3151	149	11
	410	43		211	37
	437	20		213	24
	442	19		459	10
	492	28		594	9
	496	14	5310-00-893-3381	207	2
	522	17		208	11
	633	13		217	11
	633	27		538	27
5310-00-880-7745	323	15	9905-00-893-3570	151	9
5310-00-880-7746	100	21		151	18
	101	13		151	21
	374	22		152	10
6680-00-882-0965	663	2		154	16
3120-00-882-7960	19	4		154	20
5305-00-885-7252	542	2		454	2
5310-00-885-7734	447	26		454	6
5315-00-886-1432	304	44		456	3
5310-00-887-8325	42	2		456	9
5310-00-889-2527	211	32		460	3
	561	22		461	4
5310-00-889-2528	143	19	5360-00-895-3216	304	18
	170	36		306	3
	596	4	5330-00-895-3424	497	20
	598	19		512	3
5320-00-889-2632	406	10	5930-00-898-0500	131	14
	406	24		134	26
	407	5	2510-00-898-5415	406	28
	407	18	5305-00-899-2049	327	3
	409	7	3110-00-899-4353	534	15
	409	13	5975-00-899-4606	479	41
	546	9		485	37
5305-00-889-3000	406	12		486	36
5305-00-889-3001	466	12		589	7
5305-00-889-3002	100	27		591	13
	101	4		596	10
	144	25	4720-00-899-7893	BULK	53
	150	1	5305-00-899-8054	88	15
5305-00-889-3116	438	12	5305-00-900-0576	525	33
5342-00-889-5209	534	22	5305-00-900-1118	496	2
2930-00-890-2440	118	1	2590-00-900-1640	148	1
5310-00-891-1709	495	37	5305-00-900-3243	584	13
5310-00-891-1711	369	21	4730-00-900-3296	591	5
	371	3		596	16
5310-00-891-1733	211	54	5935-00-900-6281	172	14
	327	22		173	15
5310-00-891-1751	100	16		173	27
	153	20		211	38

STOCK NUMBER	FIG.	ITEM	STOCK NUMBER	FIG.	ITEM
	296	3		590	1
	297	3		594	12
	298	5		595	7
	595	28		597	9
	597	29		624	3
	620	1		626	2
	644	13		632	16
2920-00-900-7993	631	3	3130-00-908-8589	220	6
	632	13	4820-00-909-4174	306	6
5310-00-901-0279	161	18	4820-00-909-4175	304	12
	162	9		306	13
5310-00-901-1339	155	5	4730-00-909-8627	111	24
5305-00-901-2099	583	3		153	24
5305-00-901-2135	430	4	5306-00-911-5005	405	14
9905-00-901-2942	581	5		405	38
5340-00-901-8132	478	9		408	2
3110-00-902-3757	498	10		408	15
4730-00-902-8991	598	24		408	31
5305-00-902-9338	183	4		410	34
4310-00-903-7174	304	31		633	29
	306	46	2910-00-911-5635	61	11
5305-00-903-7767	348	12		63	18
5305-00-903-7794	233	14	5330-00-911-9411	185	18
	240	14	5305-00-912-5113	83	2
5340-00-904-0933	161	16		142	5
5315-00-904-1633	362	7		148	12
5315-00-904-3408	531	15		161	11
5315-00-904-3412	531	19		164	26
3120-00-904-9595	50	10		202	3
	55	9		273	16
4730-00-905-0030	657	6		337	4
5325-00-905-1492	390	10		360	28
5935-00-905-2414	472	4		379	12
5331-00-905-2679	304	16		388	4
	306	5		549	6
5310-00-905-4600	658	5	4730-00-912-9114	61	4
5970-00-906-0159	150	6	2815-00-913-2074	KITS	125
4730-00-906-0982	218	8	9905-00-913-6879	575	7
3120-00-906-6657	21	4	5305-00-914-4171	432	6
4730-00-908-3194	39	2	5325-00-914-5837	120	13
	39	5	5305-00-914-6131	100	15
	111	5		118	16
	590	9		340	15
	591	9		342	31
	593	19		344	34
	594	1		346	32
	658	9		356	8
4730-00-908-6292	136	2		358	5
	590	16		360	5
	594	34	5305-00-914-6133	125	24
4730-00-908-6293	561	48		479	38
4730-00-908-6294	62	19		485	35
	63	2		486	6

STOCK NUMBER	FIG.	ITEM	STOCK NUMBER	FIG.	ITEM
	648	12		165	6
4030-00-916-2141	362	12		167	11
	362	19		170	34
	363	3		170	40
5305-00-916-2345	340	21		171	2
	341	20		180	6
	342	17		182	36
	343	19		211	9
	344	22		211	44
	345	24	5310-00-926-5885	370	8
	346	18	5330-00-927-4373	30	2
	530	44	4730-00-927-7272	655	12
4720-00-916-2940	BULK	23		666	11
3110-00-916-4286	185	25		669	11
3110-00-916-9273	185	14	2910-00-928-3505	66	2
5360-00-918-1920	534	5	3020-00-929-0713	118	3
2540-00-918-4184	439	6	4730-00-930-0982	276	6
4720-00-918-9634	304	51	5340-00-930-1754	170	16
3130-00-919-2915	496	38		171	15
2520-00-919-7240	189	3	4320-00-930-2045	590	15
3040-00-921-0478	497	10		594	26
2540-00-921-0481	352	13	2510-00-930-2714	406	9
4730-00-921-3240	70	3	5340-00-930-2716	549	2
	99	2	5340-00-930-2717	549	7
	615	1	4730-00-930-5392	503	15
4320-00-922-4933	150	3		528	54
5340-00-922-6300	111	7	4730-00-930-6354	280	4
5340-00-922-6302	464	19		281	4
5305-00-922-7994	522	12	5310-00-930-7013	118	12
	525	1	2510-00-930-7778	408	27
5325-00-922-9101	304	27	3040-00-930-7864	230	2
	306	45	5320-00-930-7865	433	16
5330-00-923-1409	190	19	2910-00-930-9367	596	5
5310-00-923-4219	494	30		598	22
5340-00-923-4233	497	29	5930-00-931-9989	471	9
5365-00-923-4253	144	27	5360-00-932-7452	33	23
6110-00-923-9184	469	5	5340-00-933-3009	24	2
2540-00-924-1296	428	11	6680-00-933-3599	660	7
	429	18	6680-00-933-3600	132	26
2590-00-924-1425	429	13	9905-00-933-4632	578	10
4730-00-924-7886	30	12	9905-00-933-4635	578	15
	542	26	2530-00-933-4941	373	2
5999-00-925-6495	149	13	2540-00-933-6262	555	15
5305-00-926-1826	354	10	2540-00-933-6263	555	16
	355	8	2540-00-933-6267	555	4
	403	8	2540-00-933-8645	544	1
5999-00-926-3144	97	13	2510-00-933-9577	340	12
	97	21		341	15
	144	11		343	13
	144	16		345	20
	151	5		346	12
	152	2	3040-00-933-9579	509	10
	160	3	3020-00-933-9585	507	1

STOCK NUMBER	FIG.	ITEM	STOCK NUMBER	FIG.	ITEM
4710-00-933-9587	504	6		142	16
5360-00-934-0089	517	20		143	18
5310-00-934-9747	473	15		145	13
5310-00-934-9751	132	15		162	8
	132	21		164	24
	132	25		165	29
	132	28		166	25
	174	9		167	35
	660	9		168	23
	661	9		169	27
5310-00-934-9754	163	3		170	38
5310-00-934-9755	134	11		182	12
5310-00-934-9757	157	11		257	17
	161	23		257	21
	435	15		267	1
	450	17		267	16
	451	2		275	1
	601	45		285	18
5310-00-934-9758	143	14		286	5
	320	1		286	12
5310-00-935-3569	106	16		335	8
	107	25		337	14
	317	14		349	7
	324	5		362	29
	340	20		363	10
	341	9		376	9
	342	19		377	2
	343	22		384	1
	344	21		397	2
	345	26		397	12
	346	20		477	23
	348	10		536	16
	354	3		537	15
	355	3		555	6
	403	9		555	14
5310-00-935-3750	609	39		557	6
9905-00-935-3863	463	7		561	5
9905-00-935-7777	166	17		563	18
	453	5		573	5
5310-00-935-8984	155	2		589	1
	156	4		590	22
5310-00-935-9021	107	8		593	5
	205	15		594	36
	650	6		595	1
5310-00-935-9022	61	10		596	6
	81	14		597	40
	100	42		598	23
	101	9		599	23
	105	17		621	17
	112	2		632	6
	113	6		636	6
	142	7		653	5
	142	12	6685-00-936-2139	132	13

STOCK NUMBER	FIG.	ITEM	STOCK NUMBER	FIG.	ITEM
3120-00-937-1164	507	23	5310-00-951-7209	403	6
5305-00-939-0576	495	13		404	9
5310-00-939-0783	389	14		423	11
	631	16	5315-00-951-7542	377	4
	632	21	5360-00-953-5205	534	16
5310-00-939-1061	155	17	5330-00-953-5206	534	9
5305-00-939-9204	492	18	5330-00-953-5207	534	10
	493	14	5330-00-953-5208	534	11
	522	16	5310-00-953-8628	613	1
	525	6		617	15
4730-00-940-0947	594	4		619	1
5305-00-940-8069	107	32	4730-00-954-1281	7	29
5305-00-940-9517	369	12		31	6
5331-00-941-3762	304	8		41	10
	306	10		214	17
3110-00-941-3830	185	12		230	6
4010-00-941-8668	BULK	36		496	9
5360-00-941-8684	100	31		600	4
	101	21	5305-00-954-4295	393	8
5305-00-941-9460	235	10	5340-00-954-6014	71	9
	242	10		72	4
5305-00-942-2196	19	14		74	11
	264	7		75	10
	265	7		76	8
5310-00-943-2141	371	13		77	5
4730-00-944-5888	590	8		78	3
	591	18		79	8
5365-00-946-2231	551	10		80	8
	552	8		164	27
5305-00-947-3437	26	4		165	27
	26	8		184	9
	26	13		253	18
5305-00-947-4360	106	14		262	5
6220-00-947-7570	638	1		262	8
	640	1		266	11
	643	1		307	2
5305-00-948-0803	354	13	3805-00-955-5320	304	11
	355	12		306	14
5331-00-948-6482	534	4	5320-00-956-7355	440	4
4030-00-948-7315	349	23		442	7
	350	10	5305-00-957-1497	376	7
	406	16		384	8
	413	5	5315-00-957-2399	425	14
3110-00-948-9796	492	10	5315-00-957-9386	362	23
	493	6		363	6
5340-00-949-3788	525	35	5305-00-958-0656	466	11
5310-00-949-6280	244	15	5305-00-958-4347	466	16
2940-00-950-8410	480	25	5305-00-958-4357	154	11
	531	28	5305-00-958-5258	433	15
3110-00-950-9700	236	3	5305-00-958-5267	497	32
	316	10		512	16
3120-00-951-1850	508	22	5305-00-958-5453	471	1
5340-00-951-3536	52	7		472	5

STOCK NUMBER	FIG.	ITEM	STOCK NUMBER	FIG.	ITEM
5310-00-959-1488	473	8	4820-00-960-9329	534	6
	474	10	5330-00-960-9332	KITS	25
	62	2	5330-00-961-3596	315	7
	67	9	5330-00-961-6314	33	31
	68	3	5330-00-961-9470	95	2
	69	6	4010-00-961-9780	BULK	35
	71	11	2815-00-962-5623	24	13
	72	6	5305-00-964-0565	33	28
	74	10	5305-00-964-0589	485	30
	75	11	5340-00-964-5267	157	17
	76	10		452	13
	77	9	3040-00-965-0143	100	22
	78	11		101	18
	79	10		537	29
	80	24	5365-00-965-0870	52	9
	93	10	5340-00-966-2390	601	42
	109	18	6240-00-966-3831	141	23
	142	4	5340-00-968-4060	399	1
	143	8		422	2
	164	28	4730-00-968-6129	230	9
	166	31		507	20
	167	32		512	28
	168	30	5340-00-969-6407	540	2
	169	39	4730-00-969-6941	449	8
	172	20	6210-00-970-0330	475	2
	248	1	5331-00-970-3461	51	2
	272	23	5310-00-971-7989	51	5
	337	6		56	3
	360	9		66	16
	378	15		88	8
	388	7		88	25
	391	8		632	5
	391	17	2590-00-972-2632	514	12
	397	21	2590-00-972-2634	508	15
	405	21	5330-00-972-2635	508	7
	406	31		514	4
	407	6	3040-00-972-2638	508	4
	409	14	3040-00-972-2639	514	1
	410	21	3040-00-972-2640	507	29
	410	46	3020-00-972-2641	507	19
	411	3	2540-00-972-2642	543	7
	419	5	4730-00-974-7313	321	9
	622	8		479	5
	633	16		485	5
	633	26		486	5
638	25		532	27	
4730-00-959-1629	601	2590-00-974-9670	511	6	
5305-00-959-2703	449	5365-00-974-9851	41	5	
5305-00-959-2723	493	4730-00-976-0981	665	16	
5305-00-959-2739	211	3120-00-977-9056	605	2	
5310-00-959-7600	399	5305-00-978-9383	659	22	
	400	2530-00-981-8736	285	5	
5360-00-960-9326	534	5331-00-982-4259	502	9	

STOCK NUMBER	FIG.	ITEM	STOCK NUMBER	FIG.	ITEM	
5310-00-982-4908	332	18	5305-00-984-6192	157	9	
	344	36		390	29	
	399	14	5305-00-984-6193	161	27	
	406	14	5305-00-984-6194	145	3	
	468	12		609	28	
5310-00-982-4912	62	31	5305-00-984-6195	299	4	
	465	11	5305-00-984-6208	81	3	
	599	18		286	13	
5310-00-982-4935	138	16		564	13	
5310-00-982-4998	509	6	5305-00-984-6210	528	14	
5310-00-982-5009	403	7	5305-00-984-6212	125	4	
	416	3		126	11	
5310-00-982-5012	403	9		143	7	
	513	7		561	15	
5310-00-982-5014	326	4		563	15	
	520	4	5305-00-984-6226	150	14	
5310-00-982-6562	628	3	5975-00-984-6582	70	2	
5310-00-982-6810	120	28		73	1	
	122	6		76	13	
4730-00-982-8853	666	12		77	10	
	669	12		79	14	
3030-00-983-2873	125	14		80	11	
5305-00-983-8082	518	11		97	6	
5331-00-984-3756	26	17		160	21	
5310-00-984-3806	107	20		166	20	
	369	2		167	23	
	370	10		169	24	
	405	34		182	7	
	408	9		600	3	
	408	41		621	21	
	410	28		638	37	
	5310-00-984-3807	100	25		640	20
		101	20		643	35
		393	16	5305-00-984-7342	100	8
	448	14	5340-00-984-8540	536	26	
	545	17	5310-00-984-8818	513	12	
	638	17	5340-00-985-0823	425	17	
5305-00-984-4983	471	7	5975-00-985-6630	72	25	
5305-00-984-4988	473	13		78	6	
5305-00-984-5676	405	26		204	20	
	410	16		632	14	
5305-00-984-5677	408	6	5340-00-988-1162	599	14	
5305-00-984-5680	544	3	5305-00-988-1170	406	21	
	547	3		408	30	
	633	5	5305-00-988-1723	181	6	
	633	19	5305-00-988-1724	137	1	
				428	34	
5305-00-984-6189	131	3		429	35	
	132	9		556	5	
	150	10		557	1	
	470	6				
5305-00-984-6191	435	18	5305-00-988-1725	393	7	
	450	16		558	1	
	451	4	5305-00-988-1726	393	12	

STOCK NUMBER	FIG.	ITEM	STOCK NUMBER	FIG.	ITEM
5340-00-989-1771	71	12		573	4
	72	9	6620-00-993-5546	35	5
	74	1		146	8
	75	12	5340-00-993-6207	162	10
	76	9	5310-00-994-1006	479	12
	77	6		486	10
	79	9		532	25
	80	9	4730-00-995-1568	121	4
	252	4	5305-00-995-3442	551	14
	268	14		552	12
5310-00-989-5945	155	15	5305-00-995-3444	390	41
5305-00-989-6265	631	9		390	47
5305-00-989-7434	397	7	5305-00-995-3569	385	2
	621	10	5320-00-995-8907	392	10
	640	21	2990-00-997-1532	590	2
	643	26		594	14
5305-00-989-7435	61	9	5310-00-998-0608	412	11
	100	6	2530-00-998-4711	495	18
	131	27	6220-00-998-6142	141	25
	132	30	5330-00-999-3752	190	16
	153	5	5330-00-999-3760	185	2
	554	7	5180-00-999-4053	666	20
5305-00-990-0695	182	28		669	20
	501	16	5315-00-999-4238	421	5
5315-00-990-2889	477	12		421	7
	536	12	5340-00-999-6467	413	21
5330-00-990-5804	134	21	3110-00-999-6469	530	42
5305-00-990-6444	131	19	9905-00-999-7369	571	2
	134	34	9905-00-999-7370	571	1
	134	72	5342-00-999-8591	243	15
	638	33	4720-01-003-6706	BULK	12
5305-00-990-7168	525	42	5315-01-004-4835	197	18
5995-00-991-6707	144	7	5315-01-004-4836	197	9
5935-00-991-6708	144	35	5360-01-004-4863	197	20
5930-00-991-6713	144	12	4730-01-005-0623	278	1
5305-00-993-1848	163	5	4730-01-005-3262	656	16
	183	15	5935-01-005-3579	456	6
	441	20	5331-01-005-3704	658	7
	599	24	5305-01-006-2052	432	31
	653	27	5325-01-006-2246	154	8
5305-00-993-1851	382	8	4310-01-006-4952	192	11
5305-00-993-2461	399	5	2520-01-006-7116	187	20
	400	8		193	4
	448	8	2520-01-006-7118	193	3
	559	3	2520-01-006-7120	192	12
	561	7	4730-01-006-9629	197	21
5305-00-993-2463	336	4	2520-01-007-0345	200	9
5305-00-993-2738	397	9	2520-01-007-0346	200	11
	556	8	4820-01-007-0350	197	22
	557	5	4730-01-007-0802	186	7
	559	8	4820-01-007-0962	196	6
	559	9	3110-01-007-2609	186	6
	563	4	3020-01-008-2769	188	7

STOCK NUMBER	FIG.	ITEM	STOCK NUMBER	FIG.	ITEM
3020-01-008-2770	188	14		234	23
5340-01-008-6448	144	28		241	10
5315-01-008-7084	211	18		241	23
4720-01-009-9058	BULK	14	5305-01-023-2428	433	10
4720-01-009-9941	BULK	15	2510-01-024-3618	430	16
5305-01-010-2362	601	46		438	30
5365-01-010-9687	187	10	2510-01-024-3619	430	18
5365-01-010-9688	187	4		438	29
5365-01-010-9689	187	13	5305-01-024-4775	6	14
	193	14	4730-01-026-0929	336	10
5331-01-010-9693	189	15		337	2
5315-01-010-9777	188	9	2510-01-027-0203	366	7
3110-01-010-9779	196	2	4010-01-027-0356	492	36
2520-01-011-1067	200	25		493	31
2520-01-011-1068	200	13	5306-01-027-4634	481	12
4820-01-011-1069	200	15	4730-01-027-6590	335	4
9905-01-013-4599	583	4	4730-01-027-8943	182	4
9905-01-013-8723	134	58	5306-01-028-2443	448	26
	151	2	5305-01-028-4831	464	6
	152	5	4730-01-028-8147	204	18
	164	6	5305-01-028-8869	304	64
	165	13	5320-01-029-7722	134	24
	166	5	4730-01-030-4950	19	18
	167	5		248	18
	168	6		248	20
	169	6		286	14
	182	32		497	27
	213	25	5305-01-031-5094	82	3
	455	6		145	3
	455	13	7690-01-032-5639	595	30
	456	7		597	35
	457	8	4730-01-032-6038	213	19
	458	4		251	5
	458	9		252	2
	459	3		258	11
	459	16		264	2
	473	11		265	2
	475	5		270	16
4720-01-014-4915	BULK	18		272	13
3120-01-016-4883	304	35		273	12
	306	31		275	14
5331-01-019-2448	508	12		277	14
5305-01-020-0709	534	14		278	8
6125-01-020-7268	468	1		279	19
5940-01-021-1874	159	7		600	6
	160	4		613	8
2510-01-022-2580	430	17		617	6
	438	27		619	9
2510-01-022-5783	385	6		654	9
5330-01-023-0269	207	9		655	5
	207	22	5320-01-032-6530	406	30
	207	34	9905-01-032-7002	589	9
	234	10		593	17

STOCK NUMBER	FIG.	ITEM	STOCK NUMBER	FIG.	ITEM
	596	21	9905-01-054-3827	584	5
	597	2	9905-01-054-3828	586	4
5340-01-032-8448	401	11	9905-01-054-4002	584	4
4010-01-035-0159	522	23		586	2
5940-01-035-4212	151	6	5306-01-054-4485	306	41
	152	7	5325-01-054-6989	466	22
3130-01-035-4287	221	6	4730-01-055-4013	613	18
5330-01-037-0663	141	9	5320-01-055-4452	153	3
5340-01-038-7759	399	7	5365-01-055-8769	236	10
	400	7	5307-01-055-8843	540	23
5310-01-038-9579	646	3	3110-01-056-0031	190	14
4010-01-039-4831	134	23	5340-01-056-0037	185	26
5330-01-039-9514	93	6	4730-01-056-4990	256	8
5935-01-040-0463	454	9	5305-01-057-4265	195	2
2520-01-040-3541	KITS	113	5310-01-057-5518	517	14
5306-01-042-3586	601	41	5315-01-057-8371	561	14
2510-01-042-9692	438	1		563	12
9905-01-043-5322	570	3	5310-01-058-3353	408	13
5330-01-044-2096	30	6	5315-01-058-3487	186	9
5975-01-044-5419	472	6	5310-01-058-3772	220	3
5935-01-044-8382	154	12		221	3
5970-01-044-8391	154	4	5315-01-058-4551	7	13
5306-01-046-0553	481	13	4720-01-058-7213	BULK	51
5331-01-046-3300	512	8	5315-01-058-7268	234	32
	538	13		241	32
9905-01-046-4676	586	3		313	15
9905-01-046-4677	584	6		315	6
2540-01-046-9402	438	21		371	29
5310-01-047-0401	608	5	5935-01-058-9269	473	21
9340-01-047-4100	386	5	4720-01-058-9489	505	15
4730-01-048-5260	256	9	4720-01-058-9490	503	27
4730-01-048-5261	256	5	4710-01-058-9494	503	17
2815-01-048-6702	23	14	5340-01-059-0114	154	6
5330-01-048-7346	534	18	5330-01-059-4286	154	5
4730-01-048-7873	256	10	5330-01-060-0992	546	14
4730-01-048-7874	256	2	5330-01-060-9061	304	14
	601	6	4730-01-062-2570	260	2
	602	14	5306-01-062-3148	245	8
4730-01-049-1559	256	3		246	3
	601	7	5342-01-062-4715	517	8
	602	13	2530-01-063-1305	KITS	48
5331-01-049-7374	149	3	5310-01-063-2299	245	7
5330-01-051-1053	55	22		246	4
5330-01-051-4243	96	4	2530-01-064-2630	249	7
2910-01-051-4292	96	3		250	17
2910-01-051-9444	198	6	5310-01-064-3422	410	27
5306-01-052-2402	200	21	2520-01-064-8847	191	2
5340-01-052-9022	437	26	2520-01-064-8849	191	9
5340-01-052-9023	437	14		194	4
5340-01-052-9024	437	5	2520-01-065-0077	187	21
5310-01-053-1936	360	27		193	5
	361	24	2520-01-065-0078	192	14
5310-01-054-2568	236	10	3020-01-065-0183	187	11

STOCK NUMBER	FIG.	ITEM	STOCK NUMBER	FIG.	ITEM
2520-01-065-0841	187	16	4730-01-076-2735	517	11
	193	7	7510-01-076-4238	580	2
3020-01-065-0871	188	2	5330-01-076-6172	141	10
3110-01-065-2469	188	21	2910-01-076-8632	46	7
2520-01-065-2530	188	12	4730-01-077-2016	46	14
3110-01-065-5842	193	15	5935-01-077-2622	159	40
	200	28	2520-01-077-4009	120	18
5340-01-065-7287	450	8		122	17
4730-01-066-1282	503	11	5330-01-077-8512	234	26
	526	3		241	26
5340-01-066-2794	200	19	5365-01-077-8564	234	15
5310-01-066-2942	46	21		241	15
4730-01-066-3071	591	24	3020-01-078-0627	200	6
5340-01-066-6086	106	15	4730-01-078-2731	66	12
5365-01-066-7554	177	2	4730-01-078-2732	192	8
5305-01-066-8646	442	34	4730-01-078-4703	51	3
4730-01-066-9484	285	1		56	6
5330-01-067-1740	228	12	2520-01-078-5564	192	16
4730-01-067-3932	526	2	2920-01-078-5769	126	9
	526	6	7510-01-078-5855	580	1
5330-01-068-1713	200	3	2520-01-078-6123	192	16
5320-01-068-2340	429	31	4710-01-078-8748	189	16
5930-01-069-2776	97	2	4730-01-078-9859	53	4
5320-01-069-6364	434	15	2590-01-079-1506	183	7
5320-01-069-6365	153	18	2520-01-079-1615	200	23
2920-01-069-6997	127	2	3040-01-079-1799	26	19
5315-01-070-2168	546	10	5360-01-079-3096	187	15
4730-01-070-4915	601	23		193	8
4730-01-070-6667	66	18	5360-01-079-3097	191	8
3020-01-070-9003	50	13		194	5
	55	13	2815-01-079-3290	304	30
3040-01-070-9004	50	17		306	48
	55	16	4310-01-079-3319	304	34
4820-01-070-9710	46	10		306	42
5330-01-071-5727	334	54	4310-01-079-3383	304	43
5305-01-072-4270	9	9	3010-01-079-3461	44	12
5331-01-072-4436	46	17	5342-01-079-4678	46	12
5305-01-072-8816	41	9	3120-01-079-5208	26	9
5305-01-072-8826	51	14	4310-01-079-5245	304	28
	56	14		306	49
5330-01-072-8828	50	4	5315-01-079-6506	46	9
	55	4	5331-01-079-6513	120	21
5330-01-072-8829	50	15		122	11
	55	15	5330-01-079-6514	31	13
5330-01-072-8830	85	9	5325-01-079-6526	185	20
	87	11	2520-01-079-6700	191	6
	88	20	5360-01-079-6702	200	14
5331-01-072-8983	51	13	5360-01-079-6703	200	24
	56	13	5360-01-079-6704	200	10
5331-01-072-8984	53	5	5310-01-079-6708	46	4
5360-01-074-8305	197	5	4730-01-079-6847	82	13
4330-01-074-9642	198	3	5306-01-079-7027	17	11
5306-01-075-8519	37	11	5305-01-079-7028	46	5

STOCK NUMBER	FIG.	ITEM	STOCK NUMBER	FIG.	ITEM
3110-01-079-7049	185	29	2510-01-081-9226	419	15
5340-01-079-8097	66	20	2510-01-081-9227	545	1
3110-01-079-8190	51	15	5315-01-081-9991	374	9
	56	15	5330-01-082-1818	224	8
4730-01-079-8821	182	21		226	9
	199	2	5330-01-082-1906	16	4
	212	2	5340-01-082-2510	480	17
	213	13	2990-01-082-2511	102	25
	214	2	5340-01-082-2512	109	16
	215	2	2930-01-082-2513	112	5
	253	8	2930-01-082-2514	112	1
	262	10	2510-01-082-2515	491	5
	266	4	5340-01-082-2516	419	6
	270	8	5340-01-082-2517	351	10
	271	2	5340-01-082-2518	480	19
	273	9	2590-01-082-2520	491	15
	274	2	2590-01-082-2521	491	15
	276	2	5340-01-082-2522	555	12
	277	20	5340-01-082-2523	555	11
	277	23	5306-01-082-2524	536	2
	278	10	2590-01-082-2526	492	33
	279	3	2510-01-082-2642	405	30
	280	2	2590-01-082-2644	493	1
	281	2	2510-01-082-2645	409	6
	286	1	2540-01-082-3592	410	11
	286	18	5340-01-082-3593	561	40
	308	2	5340-01-082-3594	561	38
	310	3	5342-01-082-3595	548	3
	311	4	5340-01-082-3596	389	6
	550	12	4030-01-082-3597	405	15
	604	9	3020-01-082-3598	494	3
	610	8	3040-01-082-3599	494	26
	611	2	2510-01-082-3603	396	5
	612	2	2510-01-082-3604	396	8
	624	6	2590-01-082-3606	520	5
	654	3	2590-01-082-3607	518	1
	656	3	3950-01-082-3608	520	1
	657	10	5340-01-082-3609	417	5
	664	2	5340-01-082-3610	417	4
2520-01-080-0448	185	30	5340-01-082-3611	515	11
5365-01-080-0482	185	9	5342-01-082-3612	515	10
5365-01-080-0483	185	9	2510-01-082-3619	387	11
5365-01-080-0484	185	9	2510-01-082-3620	387	11
5365-01-080-0485	185	9	2510-01-082-3621	396	7
5365-01-080-0486	185	9	2510-01-082-3622	396	9
2990-01-080-0533	304	1	2510-01-082-3623	387	12
3010-01-080-1529	50	19	2540-01-082-3624	394	5
	55	19	2510-01-082-3625	387	1
5331-01-080-3254	198	4	2510-01-082-3629	387	1
5330-01-080-5021	9	7	2510-01-082-3630	555	18
5325-01-081-0662	50	12	2930-01-082-3631	112	4
	55	12	2510-01-082-3788	410	24
2520-01-081-9043	KITS	116	6150-01-082-3818	169	17

STOCK NUMBER	FIG.	ITEM	STOCK NUMBER	FIG.	ITEM
	175	5	2930-01-083-3016	375	5
2510-01-082-3824	376	1	2930-01-083-3017	375	6
6150-01-082-3828	165	1	5330-01-083-3065	191	5
5330-01-082-6985	14	17		194	8
5340-01-082-7448	555	8	2520-01-083-4404	223	8
2510-01-082-7455	396	6	5340-01-083-5402	419	1
2540-01-082-7457	410	37	5340-01-083-5403	419	2
2510-01-082-7458	397	3	2510-01-083-5404	491	3
2510-01-082-7460	391	2	5340-01-083-5406	555	23
2510-01-082-7507	409	4	3990-01-083-5407	495	10
2510-01-082-7508	407	16	2920-01-083-5408	125	11
2540-01-082-7510	394	13	2510-01-083-5442	376	5
2520-01-082-8619	KITS	68	5340-01-083-5443	177	7
	KITS	69	6150-01-083-5479	175	3
3120-01-082-9008	494	21	5306-01-083-5536	141	11
2990-01-082-9009	102	23	2990-01-083-5715	102	5
6150-01-082-9040	175	2	2590-01-083-5728	158	1
6150-01-082-9042	175	1	2590-01-083-5729	166	1
2510-01-083-1105	548	19	5315-01-083-6351	197	23
2510-01-083-1106	548	6	5315-01-083-6352	197	2
5340-01-083-1107	419	7	5315-01-083-9387	406	19
2510-01-083-1108	385	32	4730-01-083-9925	197	17
2540-01-083-1109	561	4	2510-01-084-0446	396	10
4730-01-083-1110	553	3	5310-01-084-1197	107	21
2540-01-083-1113	563	20		597	17
2590-01-083-1115	374	29		598	9
2540-01-083-1116	563	3	5340-01-084-1232	492	23
5340-01-083-1117	102	13		493	20
5340-01-083-1120	382	20	5310-01-084-1768	189	30
5340-01-083-1121	382	20	5305-01-084-5370	197	25
2930-01-083-1122	109	15	5306-01-084-5389	208	10
2990-01-083-1123	102	34	2530-01-084-6975	250	13
2510-01-083-1125	377	6	4310-01-084-7148	304	9
2510-01-083-1126	377	6		306	11
2510-01-083-1140	396	2	2540-01-084-9630	398	1
2930-01-083-1141	375	4	5340-01-084-9631	480	1
2990-01-083-1142	102	32		531	1
5340-01-083-1143	374	15	2590-01-084-9632	540	7
2510-01-083-1146	396	3	2510-01-084-9633	385	27
5340-01-083-1147	392	1	2590-01-084-9634	168	1
2510-01-083-1149	374	1	2540-01-084-9644	394	1
6150-01-083-1152	167	1	2815-01-085-2569	26	1
6150-01-083-1153	175	1	3040-01-085-2616	129	8
6150-01-083-1154	151	13	2815-01-085-2618	24	5
2590-01-083-1155	537	13	3010-01-085-2732	44	10
2510-01-083-1156	410	24		304	41
2510-01-083-1158	406	23	5935-01-085-3305	466	17
4010-01-083-1159	406	15	3120-01-085-3338	494	1
6150-01-083-1161	174	1		512	47
2920-01-083-1188	169	1	2590-01-085-3584	530	37
4820-01-083-2127	197	6	2540-01-085-3588	405	17
2530-01-083-2945	KITS	138	2540-01-085-3589	365	1
5340-01-083-3015	376	10	2530-01-085-3592	494	25

STOCK NUMBER	FIG.	ITEM	STOCK NUMBER	FIG.	ITEM
5340-01-085-3593	374	13		345	36
5340-01-085-3594	374	12		346	33
3130-01-085-3595	495	29	5305-01-088-6019	31	1
2590-01-085-3596	421	1		33	41
2990-01-085-3786	102	35		116	8
2530-01-085-3787	521	1		304	40
2590-01-085-3806	530	1		306	35
2990-01-085-3833	102	5		332	15
2590-01-085-3834	164	1	2540-01-088-6036	411	2
4730-01-085-4156	304	54	2520-01-088-8172	120	20
4820-01-085-4762	517	21		122	12
2990-01-085-5349	102	20	5340-01-088-9152	356	12
2990-01-085-5350	102	20		357	14
2590-01-085-5352	480	5		360	15
2510-01-085-5353	491	3		361	12
4730-01-085-7328	116	5	5340-01-088-9153	340	9
5363-01-085-7814	189	23		341	12
5340-01-085-8136	555	20		342	9
2930-01-085-8137	375	5		343	10
2930-01-085-8138	375	6		345	19
5305-01-085-8197	11	3		346	9
3040-01-086-1449	51	11	2510-01-088-9156	340	30
	56	11		341	31
5360-01-086-3480	304	10		342	27
	306	12		343	33
5330-01-086-3523	41	1		344	33
4730-01-086-4068	255	8		345	35
3020-01-086-4158	50	18		346	29
	55	18	2510-01-088-9157	340	29
2815-01-086-4508	17	8		341	30
5340-01-086-6193	9	3		342	24
2510-01-086-6802	387	12		343	32
5305-01-086-7036	114	1		344	31
2910-01-086-7715	50	2		345	34
	55	2		346	28
3020-01-086-8780	50	7	2520-01-088-9158	233	10
	55	7		240	10
6625-01-086-9580	132	19	3040-01-088-9161	340	40
5315-01-087-0534	50	16		341	40
	55	17		342	40
5340-01-087-0681	9	2		343	40
5340-01-087-0682	9	4		344	43
3120-01-087-2539	50	6		345	44
	55	6		346	39
3120-01-087-3004	17	12	2540-01-088-9162	358	6
2540-01-087-4741	563	19	5310-01-088-9298	323	6
3010-01-088-5727	50	14	2530-01-088-9357	236	35
	55	14	3040-01-088-9401	211	20
2510-01-088-5914	340	34	4720-01-088-9650	109	12
	341	35		110	5
	342	32	4720-01-088-9651	479	23
	343	34	4720-01-088-9680	563	1
	344	38	4720-01-088-9681	563	16

STOCK NUMBER	FIG.	ITEM	STOCK NUMBER	FIG.	ITEM
4720-01-089-0766	479	4	4720-01-089-9049	104	8
	485	4	5340-01-089-9130	340	17
	486	4		341	17
4720-01-089-1108	104	11		343	17
5340-01-089-1355	360	10		344	18
4720-01-089-2016	479	35		345	22
	485	32		346	16
	486	33	3040-01-089-9326	540	12
	532	31	4710-01-089-9375	479	24
4710-01-089-2059	503	13	4720-01-089-9887	485	15
	518	6	4730-01-090-0258	553	6
4710-01-089-2060	479	25	5365-01-090-2074	536	29
	485	22		537	27
	486	20	5305-01-090-3012	443	22
	532	15	5340-01-090-4479	442	8
4720-01-089-2061	105	12	2940-01-090-4480	62	29
6350-01-089-2987	145	8	3040-01-090-4482	100	24
5340-01-089-2988	207	38	3040-01-090-4483	605	1
5340-01-089-2989	207	16	5340-01-090-4484	183	16
5342-01-089-2990	211	52	4710-01-090-4486	62	18
3040-01-089-2991	211	23	4710-01-090-4487	62	16
5330-01-089-2992	211	49	5306-01-090-4544	356	20
6210-01-089-3037	559	14		358	16
5330-01-089-3046	211	50		360	30
2530-01-089-3047	323	2	4710-01-090-4584	62	16
5340-01-089-3057	399	3	4730-01-090-4919	479	16
4140-01-089-3058	120	3		480	3
5340-01-089-3067	358	9		486	14
5340-01-089-3068	342	28		532	9
	344	35	4730-01-090-4924	479	26
	346	30		485	23
5305-01-089-3070	369	1		486	21
4730-01-089-3071	204	2		532	16
4730-01-089-3072	204	21	5340-01-090-6407	411	6
5330-01-089-3073	338	13	4730-01-090-6468	71	26
4720-01-089-3074	204	23		74	27
5340-01-089-3076	561	17		75	20
3040-01-089-3081	324	6	4730-01-090-6474	479	37
5340-01-089-3126	356	1		485	34
	357	1		486	35
	358	1		532	33
	359	1	3020-01-090-6695	125	20
	360	1	4720-01-090-7617	62	36
	361	1	4720-01-090-7618	71	30
4730-01-089-3829	479	20		74	30
	485	19		75	24
4730-01-089-4269	46	15	5340-01-090-7619	62	35
4730-01-089-4370	553	1	4710-01-090-7620	62	32
4720-01-089-4595	105	18	5340-01-090-7622	62	20
4730-01-089-4596	104	1	5305-01-090-7625	100	39
2540-01-089-5017	420	5	5305-01-090-7626	134	44
2540-01-089-5018	420	9		374	11
3020-01-089-7333	509	12		375	11

STOCK NUMBER	FIG.	ITEM	STOCK NUMBER	FIG.	ITEM
	382	7	2540-01-091-1614	378	14
	387	2	3940-01-091-1617	362	10
5340-01-090-7627	62	3		362	17
5340-01-090-7628	62	9		363	1
5340-01-090-7629	62	21	4710-01-091-1618	362	8
5340-01-090-7631	529	3	2590-01-091-1619	360	12
4320-01-090-7632	529	4	2590-01-091-1620	358	10
2520-01-090-7633	180	1		360	8
5340-01-090-7637	326	2	5340-01-091-1621	358	14
5340-01-090-7638	326	6	2590-01-091-1622	358	11
2510-01-090-7639	340	49	9520-01-091-1624	356	13
	341	49		357	15
	343	49		360	16
	344	52		361	13
	345	51	2540-01-091-1625	358	13
5340-01-090-7640	397	20	5365-01-091-1630	183	13
2510-01-090-7641	391	9	2590-01-091-1631	356	11
	397	22	5340-01-091-1633	346	51
5340-01-090-7643	134	75	5340-01-091-1634	374	19
5340-01-090-7644	134	45	2590-01-091-1635	356	16
5340-01-090-7645	69	7		357	18
5340-01-090-7649	67	8		360	20
	68	11		361	17
	69	12	2520-01-091-1659	230	1
5340-01-090-7650	62	17	2520-01-091-1660	230	1
5340-01-090-7657	67	1	2510-01-091-1687	378	16
	69	1	5305-01-091-2498	118	13
5342-01-090-7658	71	2	4720-01-091-5169	71	5
	74	36		74	33
	75	2		75	4
3010-01-090-7747	529	6	2540-01-091-5449	420	4
5365-01-090-7769	323	4	2540-01-091-5450	548	4
5306-01-090-8620	406	4	5340-01-091-7627	387	6
5340-01-090-9331	180	9	2510-01-091-7628	362	9
	181	17	2530-01-091-7814	249	5
	183	14	4730-01-091-8032	252	1
5340-01-090-9332	100	41		259	5
5360-01-090-9333	100	34		261	1
5342-01-090-9334	183	18		291	9
5340-01-090-9336	537	34		292	9
3040-01-090-9341	100	23		601	53
3040-01-090-9342	100	28		602	12
5306-01-090-9344	100	32	4730-01-091-9370	336	2
2910-01-090-9345	55	1		337	8
4010-01-090-9352	413	3	4020-01-092-0331	154	9
4730-01-091-0266	146	5	2540-01-092-1264	545	3
	204	1	5310-01-092-5495	107	18
5340-01-091-1608	211	29		110	20
5340-01-091-1609	391	14		126	3
5340-01-091-1610	397	27	5310-01-092-5496	593	14
2530-01-091-1611	338	14		597	23
2540-01-091-1612	391	12	2540-01-092-9323	387	9
2540-01-091-1613	378	12	2540-01-092-9324	387	9

STOCK NUMBER	FIG.	ITEM	STOCK NUMBER	FIG.	ITEM
4310-01-092-9815	44	1	2910-01-097-8591	93	5
4310-01-092-9816	44	4	5935-01-097-9974	154	1
5360-01-093-0644	362	24	2640-01-098-2029	322	3
	363	7	2910-01-098-5093	88	22
6160-01-093-4256	153	19	2520-01-098-5108	185	17
2520-01-093-4274	228	3	6685-01-098-5110	132	22
2540-01-093-4305	378	1	4320-01-098-5115	51	16
4820-01-093-5785	KITS	72		56	16
6160-01-093-5836	153	15	2520-01-098-5117	185	10
4310-01-094-0791	332	1	2520-01-098-5124	202	2
	334	53	5330-01-098-6555	BULK	39
3950-01-094-1381	362	1	5330-01-098-6668	236	31
2520-01-094-4751	185	11	2910-01-098-6741	88	2
2510-01-094-6714	368	1	3020-01-098-6742	200	4
4730-01-095-2034	71	25	5930-01-098-6743	134	1
	72	20	4010-01-099-0128	413	7
	74	26	5310-01-099-0397	207	28
	75	19		244	6
	78	9	5330-01-099-0554	149	1
	268	21	5310-01-099-2550	404	19
	270	19		423	3
	270	33	5975-01-099-6418	465	7
	275	10	4730-01-100-0109	272	42
	277	4	5310-01-100-2067	141	5
	601	27	2590-01-100-3871	599	10
	602	6	5310-01-100-5199	97	17
2530-01-095-3561	250	12	1680-01-100-5608	30	5
5360-01-095-3661	84	2	5342-01-101-0005	105	10
4730-01-095-5833	278	3		106	4
4730-01-095-7717	256	4		107	6
	259	2	5340-01-101-0007	512	38
	291	6	2540-01-101-0010	554	1
	292	6	5342-01-101-0075	106	12
	318	8		107	33
6665-01-095-8285	KITS	10	3120-01-101-0076	507	17
2540-01-095-8286	KITS	11	5310-01-101-0077	507	11
2510-01-095-8288	KITS	24	4820-01-101-0080	561	42
2920-01-095-8307	596	9		591	10
2920-01-095-8308	595	5	2530-01-101-0084	325	11
	597	18	3040-01-101-0085	514	3
6150-01-095-8309	173	1	3040-01-101-0086	512	24
6150-01-095-8310	173	16	4730-01-101-0089	505	16
2540-01-096-5018	KITS	7	5340-01-101-0090	507	18
2540-01-096-5020	KITS	13	5305-01-101-3312	591	15
5910-01-096-5021	150	15	3010-01-101-6712	492	21
5340-01-096-5022	621	3		493	16
2540-01-096-5023	KITS	8	5340-01-101-6713	494	34
6150-01-096-5053	589	5	6150-01-101-6741	141	26
	593	10	2510-01-101-8358	427	1
2815-01-096-9198	26	2	2510-01-101-8359	427	1
5310-01-097-8039	318	18	2540-01-101-8453	438	19
	321	3	5310-01-102-2711	317	17
5340-01-097-8094	548	2	5310-01-102-3270	659	28

STOCK NUMBER	FIG.	ITEM	STOCK NUMBER	FIG.	ITEM
5935-01-102-7124	159	34	5305-01-104-9018	387	13
5365-01-103-6006	499	6		389	17
3040-01-103-6009	537	10		393	43
5340-01-103-6010	260	7	5305-01-104-9019	392	8
	391	3	5340-01-104-9075	389	13
5310-01-103-6438	525	30	5340-01-104-9076	389	15
5340-01-103-7587	180	21	4710-01-104-9099	177	11
5342-01-103-7589	102	26	3040-01-104-9151	180	12
5342-01-103-7839	392	9	3040-01-104-9152	477	7
2510-01-103-8688	374	6	3040-01-104-9154	536	1
5340-01-103-8772	478	6	3040-01-104-9155	537	1
	540	13	4820-01-104-9159	479	34
2540-01-103-9128	248	9		485	31
5306-01-104-1048	542	6	4820-01-104-9313	248	12
3020-01-104-3803	200	7	5340-01-105-0992	106	5
5310-01-104-3804	127	4	5340-01-105-0993	105	15
4730-01-104-3805	374	17	5315-01-105-3318	430	10
5340-01-104-3828	479	10		438	9
	486	8	5680-01-105-3335	BULK	55
	532	4	4720-01-105-3564	531	25
5340-01-104-3832	545	10	4720-01-105-4067	479	15
3040-01-104-3851	536	10		486	13
4730-01-104-4314	71	27		532	8
	72	19	4720-01-105-4068	479	23
	74	28	4720-01-105-4069	479	23
	75	21	2910-01-105-6457	46	7
	78	10	4810-01-105-6966	527	27
5340-01-104-4326	479	14	5340-01-105-9143	262	15
	485	14	4730-01-105-9466	111	22
	486	12	5315-01-105-9475	248	11
	532	7	2520-01-106-0826	189	6
5340-01-104-4327	374	3	4710-01-106-0914	479	24
5340-01-104-4328	374	4		485	21
5330-01-104-4329	375	7	4820-01-106-1760	56	1
5330-01-104-4330	375	7	2590-01-106-2060	540	16
5340-01-104-7400	389	4	4320-01-106-2061	487	1
5330-01-104-7702	153	2		533	1
5342-01-104-7843	374	14	4810-01-106-2062	519	1
5365-01-104-7846	109	10	9535-01-106-2065	440	22
5306-01-104-8389	389	12	5330-01-106-2067	428	27
5330-01-104-8934	192	10	5340-01-106-2068	143	20
	194	7	2990-01-106-2296	595	15
5315-01-104-8942	537	2	5306-01-106-3850	127	1
2530-01-104-8943	536	30	4720-01-106-3982	486	24
	537	26		532	20
5340-01-104-8944	106	7	4720-01-106-3986	591	4
	107	35		593	12
5340-01-104-8946	148	11	5315-01-106-4036	508	2
2510-01-104-8966	431	1	5325-01-106-4125	180	18
5340-01-104-9005	477	13		540	33
	536	13	5365-01-106-4282	495	2
5340-01-104-9012	537	24	5365-01-106-4286	495	1
5340-01-104-9013	540	31	5342-01-106-5488	102	2

STOCK NUMBER	FIG.	ITEM	STOCK NUMBER	FIG.	ITEM
	103	2		410	4
5342-01-106-6015	202	8	5306-01-108-3186	405	12
5365-01-106-6060	137	3		410	9
5330-01-106-6735	398	4	5365-01-108-4811	105	13
5340-01-106-6751	561	16		106	18
	563	14	5365-01-108-4814	382	3
4720-01-106-8289	480	11	5365-01-108-4815	540	30
5340-01-106-8346	204	4	4730-01-108-5103	253	9
	205	9		596	24
4730-01-107-2027	501	8	6220-01-108-5108	131	7
	507	13	4330-01-108-5109	61	6
6220-01-107-2613	141	2	9905-01-108-5164	564	8
5310-01-107-3570	110	15	5355-01-108-5184	309	2
5307-01-107-3675	419	16	5310-01-108-5236	131	18
5355-01-107-4178	477	6		132	4
	540	11		134	8
5340-01-107-5219	420	10		134	36
5340-01-107-5220	420	7		134	71
5340-01-107-5221	477	15	4720-01-108-5346	104	4
	536	20	4720-01-108-5347	104	5
5340-01-107-6971	134	46	4730-01-108-6410	601	56
5340-01-107-9688	62	12		602	5
2940-01-107-9689	KITS	152		613	16
4730-01-107-9690	253	21		617	13
	266	7		618	1
	266	30		654	13
5340-01-107-9691	251	3	5340-01-108-7263	376	6
4730-01-107-9692	213	37		384	7
	279	1	5342-01-108-7265	351	6
	623	6	5315-01-108-7340	370	7
5342-01-107-9693	308	4	5325-01-108-7375	392	4
	610	3	5330-01-108-7567	563	21
4810-01-107-9694	309	1	5340-01-108-9109	351	8
	610	2	2540-01-108-9114	393	1
4820-01-107-9695	288	1	4720-01-108-9118	104	9
2590-01-107-9917	100	1	5330-01-108-9119	561	51
	101	8	2590-01-108-9121	382	10
5340-01-107-9929	251	14	2510-01-108-9122	389	1
	266	17	5342-01-108-9123	376	8
5340-01-107-9931	622	7		384	2
2520-01-107-9932	323	8	2540-01-108-9124	379	1
4720-01-107-9939	212	15	6210-01-108-9125	131	1
	214	13	2540-01-108-9129	400	1
	308	13	9905-01-108-9187	577	1
	610	11	5365-01-108-9258	143	17
5365-01-107-9967	397	10	5340-01-108-9268	143	12
	399	6	5305-01-109-1292	88	9
	400	6	5315-01-109-1443	394	9
5360-01-108-0828	394	8	5365-01-109-2472	420	12
5340-01-108-0996	464	10	5365-01-109-3353	477	24
9905-01-108-1032	572	1		536	14
9905-01-108-1034	564	10	5342-01-109-4013	88	28
5306-01-108-3185	405	6	6685-01-109-5695	664	4

STOCK NUMBER	FIG.	ITEM	STOCK NUMBER	FIG.	ITEM
9320-01-109-5696	390	42	2640-01-111-5467	312	2
9340-01-109-5934	390	45	5330-01-111-9291	189	7
5310-01-109-6056	538	11	5340-01-111-9878	536	35
5310-01-109-6753	381	5	5365-01-112-1524	10	5
5310-01-109-6754	381	10	2520-01-112-2156	223	1
5310-01-109-6755	351	9	2520-01-112-2157	220	1
5310-01-109-6756	351	11	2530-01-112-2161	332	2
5315-01-109-6846	492	20	4810-01-112-2162	532	28
	493	18	5340-01-112-2164	263	2
5340-01-109-7553	420	11		291	3
5340-01-109-7950	589	2		292	1
	593	4	2590-01-112-2167	243	21
	595	2	4730-01-112-2168	272	40
	597	39		277	10
2590-01-109-7990	563	5	5340-01-112-2169	67	4
2590-01-109-7991	563	8		68	6
2590-01-109-7992	561	9		69	8
4730-01-109-8001	72	1	2510-01-112-2170	62	15
	78	1	5340-01-112-2292	62	33
	110	2	4720-01-112-2325	262	1
	550	4	4720-01-112-2326	279	9
	551	17	4720-01-112-2328	275	4
	552	15	4720-01-112-2329	253	6
5340-01-109-8013	564	11	4720-01-112-2332	273	8
5305-01-109-9307	51	4	4720-01-112-2333	263	8
	56	2	5340-01-112-4280	20	17
5306-01-109-9384	537	20	5310-01-112-4307	49	3
5365-01-109-9490	536	32		304	66
	537	31	5305-01-112-4312	306	30
4730-01-110-0342	64	1	5306-01-112-4341	604	4
5342-01-110-1505	88	18	5315-01-112-4507	248	14
5330-01-110-2462	387	5	2530-01-112-6435	248	2
2940-01-110-2489	204	17	5340-01-112-6436	270	6
	205	8	2940-01-112-6438	480	24
2540-01-110-4057	424	6		531	27
4730-01-110-4059	203	1	5360-01-112-6546	248	21
	204	7	5340-01-112-6554	270	24
2510-01-110-4060	390	32	5306-01-112-6560	180	10
2510-01-110-4061	405	36		181	24
5365-01-110-8163	540	6		271	8
5365-01-110-8183	382	3	4730-01-112-6561	77	25
3020-01-110-8251	191	11		80	28
4330-01-110-9054	93	8		213	35
5340-01-110-9205	491	14		215	11
5340-01-111-1351	536	17		279	23
5365-01-111-1520	537	14	4010-01-112-6562	477	14
2530-01-111-2260	270	2	4720-01-112-6577	273	2
2530-01-111-2261	270	10	4320-01-112-8365	527	24
	272	27	2520-01-112-8366	218	1
2815-01-111-2262	1	1	5340-01-112-8909	268	5
3010-01-111-2280	488	1	5305-01-112-9021	88	19
	535	1		116	11
2590-01-111-5391	149	2	5305-01-112-9110	50	24

STOCK NUMBER	FIG.	ITEM	STOCK NUMBER	FIG.	ITEM
	55	24	5340-01-114-7748	467	20
	85	8	4710-01-114-7759	104	3
	87	12	4710-01-114-7761	177	12
	88	27	5325-01-114-7763	477	22
5305-01-112-9698	14	12	2530-01-114-7764	KITS	9
5305-01-113-1179	49	5	4730-01-115-0433	275	12
5360-01-113-9615	197	19		275	26
5305-01-114-0895	12	16		277	12
2510-01-114-3689	390	32		601	54
2520-01-114-3691	190	18	9905-01-115-0567	564	5
2510-01-114-3693	390	21	9905-01-115-0569	564	5
5342-01-114-3694	390	23	9905-01-115-0570	564	6
6150-01-114-3697	150	9	5330-01-115-0604	490	5
5935-01-114-5354	159	35	5340-01-115-0615	374	10
2815-01-114-7397	14	7	3020-01-115-0619	509	9
2815-01-114-7398	23	3		510	4
2815-01-114-7399	33	40	4730-01-115-0646	516	19
2520-01-114-7402	523	15	5330-01-115-0651	492	25
2920-01-114-7538	180	5		493	15
4820-01-114-7539	290	1	4720-01-115-2274	204	24
4730-01-114-7541	182	27	2520-01-115-2285	120	7
2510-01-114-7542	272	30	5930-01-115-2322	469	3
4820-01-114-7543	270	18	4730-01-115-6643	292	8
2510-01-114-7545	362	16		601	26
5340-01-114-7546	362	28		613	11
	363	11		654	11
5340-01-114-7550	501	18	5975-01-115-7087	466	2
2590-01-114-7551	501	9	4730-01-115-7362	601	11
5925-01-114-7584	464	13	4720-01-116-0013	BULK	46
9905-01-114-7589	569	6	4730-01-116-1658	665	18
9905-01-114-7598	564	6	4730-01-116-5969	479	2
9905-01-114-7603	577	2		485	2
9905-01-114-7606	570	1		486	2
9905-01-114-7607	575	7		532	1
4010-01-114-7614	377	12	5975-01-116-6269	466	20
7690-01-114-7620	576	1	4730-01-116-7886	272	36
7690-01-114-7621	579	7	4730-01-117-0602	104	7
5340-01-114-7655	374	7	5340-01-117-0606	68	1
5340-01-114-7656	385	34	5330-01-117-0608	67	5
5340-01-114-7657	385	35		68	7
5975-01-114-7661	466	4		69	10
6110-01-114-7701	467	6	5330-01-117-0609	67	6
4720-01-114-7703	526	37		68	8
	527	28		69	9
5340-01-114-7712	549	1	4730-01-117-1614	258	15
	633	1		264	1
4720-01-114-7728	BULK	22		265	1
2590-01-114-7741	510	11		272	43
4730-01-114-7742	527	3		275	28
	528	36	2520-01-117-3010	176	1
4730-01-114-7743	526	39	2520-01-117-3014	237	1
	528	59	2520-01-117-3015	237	1
5340-01-114-7747	467	2	2540-01-117-3025	393	17

STOCK NUMBER	FIG.	ITEM	STOCK NUMBER	FIG.	ITEM
2910-01-117-3689		KITS 124	2520-01-120-3673	538	18
5340-01-117-3793	393	14	5975-01-120-3728	466	5
4730-01-117-3837	105	11	5935-01-120-3744	163	2
2540-01-117-4882	393	15	5360-01-120-4610	149	12
5420-01-117-4884	465	2	5330-01-120-8090	189	25
3110-01-117-4893	192	7	5305-01-120-8438	120	11
5940-01-117-4895	467	3	2530-01-120-8441	145	2
2520-01-117-4933	237	1	5365-01-120-8442	362	4
8145-01-117-4978	176	3	5340-01-120-8443	356	7
2930-01-117-5238	31	2	5342-01-120-8444	382	2
2520-01-117-6592	237	1	2590-01-120-8447	426	13
5365-01-117-6655	137	5	2510-01-120-8448	426	1
4820-01-117-7949	81	2	2510-01-120-8449	426	3
5340-01-117-9876	151	23	3120-01-120-8450	525	20
	162	3	2590-01-120-8451	525	16
	252	15	5340-01-120-8452	528	17
	477	20	5330-01-120-8454	588	6
	661	10	4730-01-120-8495	528	8
3030-01-118-1318	120	32	2590-01-120-8506	510	1
5306-01-118-4888	609	11	5310-01-120-8507	105	4
5306-01-118-4889	198	18	5340-01-120-8510	362	26
5360-01-118-5596	30	8		363	12
2520-01-118-5971	538	1	2590-01-120-8512	522	11
4730-01-118-5972	236	16	4720-01-120-8516	503	7
5305-01-118-8826	28	2	4720-01-120-8517	505	1
5310-01-119-1024	321	2	4720-01-120-8518	503	16
5305-01-119-3606	466	15	4720-01-120-8519	527	21
2510-01-119-4094	344	13	4720-01-120-8521	528	40
2590-01-119-4103	502	8	4720-01-120-8522	526	5
5306-01-119-4271	304	59	4710-01-120-8538	282	2
5365-01-119-4954	85	15	4710-01-120-8539	527	10
	87	17	4710-01-120-8540	526	7
5315-01-119-5239	525	46	4710-01-120-8541	527	1
9510-01-119-5679	545	2	4710-01-120-8542	527	19
5306-01-119-5681	223	3	4710-01-120-8543	528	25
	225	8	4710-01-120-8544	528	38
	227	6	4730-01-120-8547	516	10
5340-01-119-5682	225	7	9520-01-120-8551	525	8
	227	7	9390-01-120-9864	390	16
9905-01-119-5788	564	4	5310-01-121-1703	120	6
5330-01-119-5801	496	34		318	6
5306-01-119-5834	588	12		348	2
4720-01-119-5843	276	8		652	7
4720-01-119-5844	276	7	2510-01-121-2541	427	13
4730-01-119-6895	654	6	5305-01-121-2696	436	26
5305-01-119-8621	44	14	5365-01-121-3068	19	10
2530-01-119-8710	326	7	5970-01-121-6587	150	7
3040-01-119-8711	525	37	4710-01-121-7600	104	10
5306-01-119-8870	50	21	5340-01-121-7601	143	20
	55	21	5910-01-121-7603	211	39
5305-01-119-8889	523	25	4730-01-121-7604	527	12
2990-01-120-2883	16	2	2590-01-121-7605	526	16
5340-01-120-2891	344	9	2590-01-121-7606	526	8

STOCK NUMBER	FIG.	ITEM	STOCK NUMBER	FIG.	ITEM
5315-01-121-7688	528	16		44	15
5315-01-121-7689	528	15	4730-01-124-0293	26	18
3040-01-121-7741	211	27	5306-01-124-1225	248	16
3040-01-121-7742	211	55	5365-01-124-2831	190	3
3040-01-121-7744	211	17	5340-01-124-3189	338	7
4720-01-121-7749	104	2	5360-01-124-3373	120	17
5307-01-121-9883	207	18	3020-01-124-3421	188	19
5330-01-121-9886	390	15	4930-01-124-3523	30	11
4730-01-121-9889	527	15	4730-01-124-3762	51	18
	528	24		56	18
2590-01-122-2419	157	1	2590-01-124-5052	531	14
4720-01-122-3656	153	13	5975-01-124-5053	466	1
2520-01-122-5169	186	8	5340-01-124-5054	531	18
3040-01-122-5201	189	27	5330-01-124-5055	429	39
5680-01-122-5214	390	22	4810-01-124-5056	97	9
4730-01-122-5857	656	10	5305-01-124-5779	189	5
3020-01-122-5906	186	13	3020-01-124-6079	120	8
2930-01-122-5982	120	12	5310-01-124-6463	44	20
9905-01-122-6095	564	5	2520-01-124-6469	189	20
4720-01-122-6166	528	60	2530-01-124-6530	246	2
5340-01-122-8002	14	18	5325-01-124-7760	589	6
5305-01-122-8516	582	9		593	11
2520-01-122-9928	188	20		595	25
4730-01-123-0254	72	17	6210-01-124-9301	131	10
	78	24	3020-01-124-9417	120	15
2530-01-123-1229	246	6	5305-01-125-1181	134	25
5340-01-123-1333	213	30	4710-01-125-3608	214	16
4730-01-123-1516	526	15	9520-01-125-4082	399	13
5365-01-123-1638	120	22	2530-01-125-4280	246	2
	120	24	5340-01-125-4688	362	13
2520-01-123-1648	186	5		362	20
2520-01-123-2649	204	15		363	4
	205	6	6160-01-125-6073	153	28
2530-01-123-3105	248	17		591	2
2990-01-123-3454	33	10		593	31
4730-01-123-4546	480	9	6160-01-125-6074	153	27
	481	2		591	3
	530	38		593	30
5999-01-123-4557	134	22	6160-01-125-6075	153	26
5975-01-123-4562	466	3		591	1
4710-01-123-4576	214	10		593	29
2940-01-123-4875	33	20	2530-01-125-6076	250	7
5360-01-123-5483	189	10	5340-01-125-6078	414	19
2520-01-123-5556	539	16	5360-01-125-6118	531	17
5330-01-123-6409	248	4	2540-01-125-6154	589	10
5315-01-123-6812	531	16		593	32
2540-01-123-6823	551	4		595	6
	552	4		597	33
2520-01-123-8704	120	26	5975-01-125-6777	466	19
	122	9	5315-01-125-9084	377	7
4730-01-123-8824	279	15	2530-01-125-9272	KITS	75
3040-01-123-9681	211	2	3040-01-125-9922	367	13
2815-01-124-0232	17	10	5342-01-126-0176	397	8

STOCK NUMBER	FIG.	ITEM	STOCK NUMBER	FIG.	ITEM
5330-01-126-0565	539	8	2520-01-127-3969	198	10
5310-01-126-0566	249	1	2520-01-127-5005	197	16
	250	1	2520-01-127-5766	209	16
	316	8	2520-01-127-6254	14	10
	538	9	4730-01-127-6697	333	11
5315-01-126-0601	23	11	4730-01-127-6900	188	16
5310-01-126-1045	44	21	2520-01-127-6901	210	1
3120-01-126-1097	186	11	5340-01-127-6920	414	17
5305-01-126-1128	50	28	5340-01-127-6921	531	7
	85	11	4820-01-127-6922	527	18
	87	9	2520-01-127-6950	219	1
	88	23	2520-01-127-6951	221	1
3110-01-126-1287	120	14	3010-01-127-6952	226	2
2520-01-126-1493	538	20	2520-01-127-6953	229	3
5306-01-126-1618	539	10	2520-01-127-6954	229	3
5365-01-126-3334	50	5	4730-01-127-7346	217	7
	55	5		538	28
5330-01-126-3469	496	31	5310-01-127-7599	561	18
5365-01-126-5192	120	9		563	13
4820-01-126-5379	190	10	2520-01-127-7790	538	14
5325-01-126-7264	538	23	5340-01-127-8703	561	2
2815-01-126-7404	14	13		597	25
5330-01-126-7512	435	20	6220-01-128-0087	141	4
2530-01-126-7869	249	5	4720-01-128-0179	531	8
5342-01-126-7910	177	8	5340-01-128-0191	153	17
	178	6	4720-01-128-0331	36	1
	348	8	5310-01-128-1549	362	5
3020-01-126-8444	207	42	4730-01-128-1554	527	9
5365-01-126-8689	120	25	3120-01-128-1565	328	32
5305-01-126-8811	33	29	5310-01-128-1592	236	10
2530-01-126-9209	325	12	5999-01-128-2755	155	3
2530-01-126-9303	333	2		156	3
2520-01-126-9363	207	25	5305-01-128-4095	522	26
	244	8	5365-01-128-5061	207	19
2520-01-126-9364	207	21	5365-01-128-5062	207	35
2815-01-126-9367	33	32	5365-01-128-5063	207	35
5310-01-126-9404	107	16	5365-01-128-5064	207	35
	121	10	5340-01-128-5302	477	19
4720-01-126-9555	217	8		536	27
4710-01-126-9565	538	25	5410-01-128-5529	430	11
2815-01-127-1060	24	11		438	11
2520-01-127-1675	197	1	2530-01-128-5552	287	1
2520-01-127-1676	208	3	5925-01-128-9524	467	9
2530-01-127-1677	248	3	5340-01-128-9558	97	16
2520-01-127-2336	209	4	5310-01-129-0193	328	37
2520-01-127-2623	209	11	2940-01-129-0261	62	11
2520-01-127-2624	207	5	2510-01-129-0278	531	10
2520-01-127-2625	208	6	5306-01-129-0327	244	11
2520-01-127-2626	538	7	5330-01-129-0384	333	10
2520-01-127-3595	207	29	5365-01-129-0399	384	9
2530-01-127-3596	245	4	5340-01-129-0474	143	10
2815-01-127-3597	24	11	5305-01-129-4214	304	58
2815-01-127-3598	24	11	5310-01-129-4227	333	4

STOCK NUMBER	FIG.	ITEM	STOCK NUMBER	FIG.	ITEM
3040-01-129-4302	44	6		410	2
5310-01-129-4373	207	27	2510-01-130-7951	405	7
	244	7		410	8
5305-01-129-4384	49	7	2510-01-130-7952	405	2
5315-01-129-4621	309	3	6150-01-130-8042	172	1
5975-01-129-5739	466	7		173	7
6220-01-129-5740	131	8	6160-01-130-8045	153	1
2510-01-129-6074	410	11	4720-01-130-8086	284	5
4720-01-129-6082	526	20	6150-01-130-8102	175	6
5330-01-129-6541	44	16	4730-01-130-8766	36	10
5365-01-129-6590	207	12	2930-01-131-0107	106	1
5365-01-129-6777	217	6	5340-01-131-0108	134	43
5305-01-129-6842	328	4	5340-01-131-0109	345	17
5325-01-129-6849	207	43	5340-01-131-0110	345	13
5305-01-129-6901	28	3	2540-01-131-0111	405	10
2590-01-129-7523	501	1		410	3
4820-01-129-7583	486	30	2510-01-131-0112	410	25
3120-01-129-7659	304	42	2510-01-131-0113	410	25
5315-01-129-9190	524	11	2510-01-131-0114	408	35
2910-01-130-1535	97	23	2510-01-131-0115	408	34
2530-01-130-2339	304	38	9520-01-131-0117	408	24
5305-01-130-3267	207	15	2510-01-131-0118	408	17
4710-01-130-3437	105	16	2510-01-131-0119	408	21
5935-01-130-3536	134	15	2510-01-131-0120	408	43
5310-01-130-4274	6	7	2510-01-131-0121	408	38
4730-01-130-5158	538	24	2510-01-131-0122	405	4
2520-01-130-5770	187	3	2590-01-131-0123	416	7
2520-01-130-5772	193	11	5340-01-131-0124	416	12
2520-01-130-5821	197	12	5340-01-131-0125	419	12
5306-01-130-5994	609	6	2590-01-131-0126	421	12
	638	21	2590-01-131-0128	493	24
5305-01-130-6100	16	6	2590-01-131-0129	493	24
	118	7	5340-01-131-0130	493	25
3040-01-130-7931	100	5	5340-01-131-0131	493	25
5340-01-130-7932	102	28	6150-01-131-0141	175	4
5340-01-130-7933	105	9	6150-01-131-0147	172	9
2930-01-130-7934	105	5	6150-01-131-0148	172	15
2590-01-130-7935	132	29	6150-01-131-0150	173	22
2510-01-130-7936	345	10	4330-01-131-0279	KITS	115
9520-01-130-7937	345	14	2920-01-131-1939	KITS	14
5340-01-130-7938	340	28	2590-01-131-1940	503	21
5340-01-130-7939	362	6		505	10
2540-01-130-7940	379	13	6150-01-131-2053	631	2
5340-01-130-7941	379	10	7690-01-131-2061	581	4
2510-01-130-7942	390	8	5360-01-131-2063	503	20
2510-01-130-7943	390	20		505	11
2510-01-130-7944	390	20	5330-01-131-2066	176	6
2510-01-130-7945	390	33	3020-01-131-2078	631	19
2540-01-130-7946	393	39	5310-01-131-2085	503	23
2540-01-130-7947	394	11		505	8
2540-01-130-7948	394	11	2520-01-131-2694	188	15
5340-01-130-7949	397	17	4710-01-131-2729	190	8
2510-01-130-7950	405	11	2520-01-131-2831	538	4

STOCK NUMBER	FIG.	ITEM	STOCK NUMBER	FIG.	ITEM
4730-01-131-4884	115	18	2540-01-133-2150	388	5
5330-01-131-5416	525	32	5310-01-133-3614	209	9
2530-01-131-6172	304	3	5365-01-133-3749	207	19
2930-01-131-7442	KITS	130	5365-01-133-3750	207	19
5340-01-131-7443	108	7	5310-01-133-4481	541	7
5340-01-131-7444	108	11	5325-01-133-4679	186	4
5340-01-131-7447	360	23	5305-01-133-5811	628	15
5340-01-131-7449	360	25	5310-01-133-5847	82	10
5340-01-131-7452	388	8	5331-01-133-5858	317	8
2590-01-131-7453	517	25		318	5
7690-01-131-7499	569	4	4730-01-133-6209	71	24
4710-01-131-7529	148	10		74	25
2530-01-131-7741	245	4		75	18
2530-01-131-7855	338	3	4710-01-133-6947	34	7
2540-01-131-9639	248	10	2930-01-133-6948	120	16
5306-01-132-0834	538	2	5305-01-133-7193	248	6
5365-01-132-2015	315	17	5305-01-133-7201	270	28
5930-01-132-3247	97	18	5310-01-133-7216	248	5
5315-01-132-3569	413	14	5330-01-133-7262	315	3
2520-01-132-4753	223	2	3020-01-133-9037	538	6
	224	2	5310-01-133-9186	328	3
4730-01-132-4858	527	8	4730-01-133-9866	657	2
4720-01-132-4859	485	20	5310-01-134-0209	236	10
4720-01-132-4868	153	25	5365-01-134-0522	328	9
5510-01-132-4879	416	13	4730-01-134-0853	654	5
3120-01-132-5579	248	8	2520-01-134-0898	185	1
2520-01-132-6847	539	3	2520-01-134-0899	216	5
4730-01-132-6848	207	44	2530-01-134-0900	207	8
4730-01-132-6849	197	13	2530-01-134-0901	245	2
5510-01-132-7138	416	11	3020-01-134-1015	209	8
5510-01-132-7139	416	11	3040-01-134-1318	216	4
5306-01-132-8271	244	3	2530-01-134-1332	244	10
3040-01-132-8272	244	12	2530-01-134-1333	245	2
5307-01-132-8273	315	9	2530-01-134-1336	249	7
5306-01-132-8274	315	9	3020-01-134-1830	190	2
5310-01-132-8275	112	7	2520-01-134-1839	539	13
	113	9	5306-01-134-1966	384	12
	540	27	3040-01-134-2023	339	18
	648	17	4710-01-134-2111	BULK	49
5330-01-132-8346	216	1	2930-01-134-2238	116	1
5305-01-132-8387	338	10	2530-01-134-3417	250	11
5305-01-132-8390	540	26	2520-01-134-3418	328	13
	541	10	4720-01-134-3475	538	29
5510-01-132-8746	416	9	3040-01-134-3605	217	3
3020-01-132-8860	542	20	2520-01-134-3665	207	33
2530-01-132-8943	339	26	2530-01-134-3668	327	1
3120-01-132-9339	KITS	53	2530-01-134-3669	328	28
5365-01-133-0069	209	18	2530-01-134-3670	339	1
5305-01-133-0163	542	24	2520-01-134-3706	488	5
4730-01-133-1461	197	4		535	5
4710-01-133-1538	304	50	6150-01-134-3777	461	1
5305-01-133-2060	52	13	4720-01-134-3847	284	1
2930-01-133-2143	108	3	5342-01-134-3860	118	15

STOCK NUMBER	FIG.	ITEM	STOCK NUMBER	FIG.	ITEM
5970-01-134-5093	153	10	6150-01-135-4480	459	8
5365-01-134-5534	120	31	6150-01-135-4481	462	5
	122	2	6150-01-135-4482	456	4
5310-01-134-5791	236	10	9510-01-135-4762	390	27
2520-01-134-6534	200	12	5310-01-135-4797	550	9
5340-01-134-6535	499	7	5310-01-135-4798	529	18
8145-01-134-6538	206	3	5331-01-135-4807	328	10
5306-01-134-6540	381	8	5330-01-135-4808	328	16
4820-01-134-6619	328	27	5330-01-135-4809	328	18
2530-01-134-6626	244	2	5310-01-135-4828	550	8
4730-01-134-6988	217	9	5310-01-135-4835	553	10
	538	30	5305-01-135-5344	14	19
4730-01-134-6991	258	1	5305-01-135-5446	51	12
5340-01-134-7635	398	3		56	12
2520-01-134-7657	216	6	5342-01-135-6350	328	25
4730-01-134-7759	291	8	4720-01-135-6694	304	49
5365-01-134-8660	198	5	5310-01-135-6752	221	4
5320-01-134-8671	574	2	5310-01-135-6754	327	18
3040-01-134-8909	538	12	5310-01-135-6755	327	9
5310-01-135-0049	234	31	5306-01-135-7202	211	16
	241	31		540	20
	313	14		541	4
	315	5	9905-01-135-7474	578	1
	371	30	9905-01-135-7476	575	3
2520-01-135-0085	210	2	5307-01-135-9290	315	9
2910-01-135-0104	54	4	5307-01-135-9291	315	9
5365-01-135-2829	207	13	2530-01-136-1098	149	5
5365-01-135-2830	207	13	2590-01-136-1438	397	5
5365-01-135-2831	207	13	5305-01-136-1619	328	39
5330-01-135-3376	219	11	5315-01-136-1659	221	2
	222	7	5340-01-136-1660	328	21
	229	10	2815-01-136-1986	23	2
5310-01-135-3464	553	11	2815-01-136-1987	23	1
5305-01-135-3536	207	10	2510-01-136-4442	382	5
5310-01-135-3554	316	7	4720-01-136-4454	204	10
5360-01-135-4065	328	29	5320-01-136-4495	340	14
5330-01-135-4066	328	15	5315-01-136-4542	530	24
5330-01-135-4067	328	17	5945-01-136-7640	213	23
5330-01-135-4068	328	30	5315-01-136-8374	530	28
5331-01-135-4069	328	31	5330-01-136-8569	53	8
6150-01-135-4401	455	1	2520-01-136-8717	216	2
2920-01-135-4402	463	5	2520-01-136-8718	216	8
2920-01-135-4403	463	5	2520-01-136-8719	216	12
2590-01-135-4405	460	1	2815-01-136-8720	217	5
6150-01-135-4423	473	10	2590-01-136-8721	243	17
6150-01-135-4424	475	4	4720-01-137-1453	204	19
6150-01-135-4425	473	16	5330-01-137-4487	128	2
	474	2	5330-01-137-4799	217	2
6150-01-135-4426	467	17		539	15
6150-01-135-4427	467	14	2520-01-137-4843	207	7
6150-01-135-4428	467	11	2530-01-137-5921	KITS	132
6150-01-135-4478	453	1	3040-01-137-6264	508	21
6150-01-135-4479	459	1	4320-01-137-6293	490	3

STOCK NUMBER	FIG.	ITEM	STOCK NUMBER	FIG.	ITEM
2520-01-137-6294	507	4	2815-01-142-1732	28	7
5340-01-137-6302	501	13	2520-01-142-1979	217	1
5305-01-137-6706	37	14	5305-01-142-2526	327	19
5360-01-137-6707	84	5	5305-01-142-2792	217	4
5310-01-137-7062	588	3		539	14
5330-01-137-7089	517	24	5305-01-142-2793	216	3
5330-01-137-7090	1	3	5305-01-142-2794	216	9
2815-01-137-9707	42	7	9905-01-142-3114	575	3
3110-01-137-9725	328	14	5307-01-142-4783	313	17
2530-01-138-0922	328	24	5307-01-142-4784	313	17
2540-01-138-0925	561	8	3020-01-142-8090	208	7
2510-01-138-1157	547	6	4730-01-142-8524	305	27
2530-01-138-2015	244	9	3110-01-142-9490	539	7
2530-01-138-2016	244	1	5310-01-143-0512	189	34
5305-01-138-5115	328	5	5310-01-143-0542	192	15
5310-01-138-5516	523	2	2920-01-143-1263	189	21
3040-01-138-8578	244	13	2510-01-143-1265	413	1
5340-01-139-1002	172	21	7690-01-143-1270	569	3
4730-01-139-1585	479	3	2815-01-143-4140	17	1
	481	21	5330-01-143-4185	327	20
	482	22	5315-01-143-4220	209	19
	485	3	9905-01-143-4526	584	12
	486	3	6150-01-143-4527	454	5
	526	40	2990-01-143-5489	84	1
	532	30		86	1
3040-01-139-1611	313	21	5330-01-143-6013	328	34
2520-01-139-3124	207	20	5342-01-143-6045	8	17
4730-01-139-4231	284	6	5342-01-143-6046	85	10
4820-01-139-4346	328	26		87	10
5315-01-139-6568	525	23	5342-01-143-6048	24	1
5310-01-139-9856	517	15	5330-01-143-6486	339	13
2530-01-140-0107	244	4	5305-01-143-6534	416	1
2520-01-140-2376	KITS	114	5340-01-143-8312	398	5
5340-01-140-2378	345	11	3110-01-143-9242	208	8
9515-01-140-2379	417	1	3120-01-143-9249	209	15
4820-01-140-4298	600	2	6150-01-143-9543	462	1
9535-01-140-6470	356	18	3120-01-143-9547	KITS	54
9905-01-140-8219	573	3	2520-01-144-1528	206	1
4810-01-140-8221	198	15	5305-01-144-1625	425	8
2940-01-140-8227	192	17	5305-01-144-2190	464	22
5945-01-140-8242	198	16	5340-01-144-3233	525	41
3110-01-140-8880	542	18	5970-01-144-4841	153	9
5340-01-141-0832	390	40	5325-01-144-4871	149	6
3020-01-141-1554	209	3	4330-01-144-5557	517	22
2910-01-141-4337	50	8	5305-01-144-6233	304	4
2590-01-141-6305	517	7		306	16
5930-01-141-8414	211	3	3120-01-144-7368	44	3
5310-01-141-8464	209	12	5315-01-144-8675	180	14
5310-01-141-8465	328	35		181	20
5330-01-141-9503	189	32	5340-01-144-8676	554	8
5330-01-141-9579	185	24	3120-01-144-8882	KITS	55
2510-01-142-1294	390	43	6150-01-145-0361	131	21
2590-01-142-1310	536	18	4720-01-145-0371	252	13

STOCK NUMBER	FIG.	ITEM	STOCK NUMBER	FIG.	ITEM
5342-01-145-0646	46	20	2940-01-145-9398	32	14
5305-01-145-0777	46	19	2910-01-146-0048	46	18
5310-01-145-1114	46	2	2815-01-146-1024	28	1
5365-01-145-1310	345	16	2520-01-146-1034	191	7
5342-01-145-1549	84	6	4820-01-146-1048	129	15
	86	6	4730-01-146-1075	189	1
5320-01-145-3183	102	27		190	9
5320-01-145-3184	341	16	2815-01-146-1092	28	6
	342	39	4310-01-146-1097	304	22
	343	14	3130-01-146-1150	7	19
	344	14	3130-01-146-1228	7	12
	344	30	2910-01-146-1999	50	1
	345	9	2520-01-146-3039	200	1
	345	42	2520-01-146-3447	207	3
	346	13	4730-01-146-4113	182	3
5320-01-145-3185	341	14	2815-01-146-4164	66	23
	342	11	2815-01-146-4182	9	1
	343	12	3020-01-146-4198	209	5
	344	10	3130-01-146-4504	7	17
	344	15	2520-01-146-5254	189	8
	345	12	2590-01-146-5257	510	15
	346	11	2590-01-146-5258	515	5
5320-01-145-3186	342	14	4310-01-146-5921	304	20
	343	29		306	21
	343	31	5330-01-146-6053	187	12
	345	33		193	13
	346	25	6695-01-146-7132	145	10
5320-01-145-3187	344	11	3110-01-146-7144	185	28
5320-01-145-3188	341	13	3120-01-146-7196	306	44
	342	10	5340-01-146-7667	590	13
	343	11		594	33
	344	12	4820-01-146-8938	553	9
	345	18	2530-01-146-8941	323	3
	346	10	5330-01-147-0748	37	3
5320-01-145-3189	345	15	5342-01-147-0861	470	7
5320-01-145-3191	394	10	2590-01-147-1517	431	12
5310-01-145-3991	209	7	6680-01-147-2421	501	2
3040-01-145-4284	406	2	5365-01-147-2495	7	2
5320-01-145-4621	340	6	5365-01-147-2496	7	2
	341	7	5365-01-147-2497	7	2
	342	6	5305-01-147-4033	19	5
	343	6	5330-01-147-4071	33	1
	344	6	2990-01-147-4177	50	9
	345	6	5360-01-147-4787	216	10
	346	6	2510-01-147-4992	390	35
5330-01-145-5381	116	13	5995-01-147-5423	136	7
2520-01-145-6820	542	9	3110-01-147-6681	186	10
5325-01-145-6921	187	23	5340-01-147-6759	162	6
	193	6		268	12
5310-01-145-6923	189	13	4730-01-147-7954	528	56
5305-01-145-8359	304	39	5365-01-147-9802	7	2
5305-01-145-8381	19	15	5340-01-147-9822	561	37
3120-01-145-9132	KITS	56	5320-01-148-3706	390	36

STOCK NUMBER	FIG.	ITEM	STOCK NUMBER	FIG.	ITEM
4730-01-148-7397	71	16		55	3
	77	22	5120-01-152-2318	665	4
5365-01-148-8353	7	2	2520-01-152-2384	330	17
4820-01-148-9278	187	5	5330-01-152-5943	390	19
2520-01-148-9279	187	19	2910-01-152-8531	46	11
3110-01-149-0876	200	20	2510-01-152-8812	390	1
3040-01-149-1111	216	11	3020-01-152-8895	188	23
3020-01-149-1239	186	12	5315-01-152-9029	198	7
4820-01-149-1317	284	3	5340-01-153-0890	414	23
9905-01-149-1343	578	2	2590-01-153-1850	598	15
4210-01-149-1356	636	1	4720-01-153-8240	278	2
2520-01-149-1785	187	7	5120-01-154-3029	665	1
2520-01-149-1830	187	1	5935-01-154-6233	159	31
2520-01-149-3438	187	14		160	16
	193	10	2540-01-155-0112	KITS	21
2520-01-149-3439	194	6	6220-01-155-2357	144	2
3020-01-149-3836	187	22	3120-01-155-4442	17	12
5310-01-149-4407	6	17	4730-01-155-5449	203	2
	107	23		204	11
5330-01-149-4415	327	11	4010-01-155-6142	BULK	37
4710-01-149-5078	82	5	5315-01-155-7302	200	27
4710-01-149-5079	82	7	3120-01-155-8707	17	12
5935-01-149-5165	159	28	5340-01-156-0421	349	5
	160	20	6160-01-156-6187	153	12
5365-01-149-5416	390	26	5999-01-156-6314	159	30
5330-01-149-7229	328	8		160	18
2520-01-150-0899	190	5	5325-01-156-9497	550	2
2520-01-150-0900	187	14	2510-01-157-1306	341	6
	193	10		343	8
2520-01-150-0901	193	1		345	8
2520-01-150-3690	194	6	3120-01-157-3316	17	12
5310-01-150-4003	107	19	5340-01-157-3752	401	12
	110	19	4820-01-157-4138	528	46
2910-01-150-4925	46	20	2590-01-157-6240	134	54
5365-01-150-6257	7	15	2940-01-157-6309	32	13
5320-01-150-7745	341	43	5305-01-157-6794	443	12
	342	42	5340-01-157-9898	31	9
	343	29	5360-01-157-9921	185	13
	343	42	6620-01-158-3125	114	3
	344	48	2510-01-158-3243	369	9
	346	42	5340-01-158-5352	367	4
5999-01-150-8808	159	29	5330-01-158-6289	426	7
	160	17		444	3
5330-01-150-9691	497	25	2540-01-158-7092	424	2
	512	7	2540-01-158-7093	424	6
5360-01-150-9693	187	6	5340-01-158-7094	401	6
5310-01-151-0113	89	21	5340-01-158-7095	401	7
2520-01-151-2628	194	6	5342-01-158-7096	401	7
3040-01-151-3568	186	2	2540-01-158-7169	424	1
5340-01-151-6145	102	21	2540-01-158-7170	424	1
4730-01-151-6316	115	15	2540-01-158-7171	424	5
5310-01-151-7347	652	2	5342-01-159-1022	534	20
3040-01-151-9348	50	3	2815-01-159-1789	24	6

STOCK NUMBER	FIG.	ITEM	STOCK NUMBER	FIG.	ITEM
5340-01-159-2995	599	25		205	7
2910-01-159-4839	KITS	76	5306-01-164-6329	609	11
2990-01-159-8738	55	10	4820-01-164-7002	53	1
5307-01-160-0471	368	4	5342-01-164-7597	340	39
4720-01-160-0733	311	7		341	42
4820-01-160-0759	528	50		342	41
5365-01-160-1832	51	1		343	41
3120-01-160-1891	88	11		344	47
5340-01-160-2299	102	29		345	43
4730-01-160-3579	37	23	5342-01-164-7598	340	52
2510-01-160-5846	367	3		341	52
5340-01-160-6919	561	39		342	52
5342-01-160-7381	86	5		343	53
5331-01-160-7457	93	4		344	55
5331-01-160-7458	31	4		345	54
5330-01-160-7460	54	1	3040-01-164-9277	368	37
5310-01-160-7487	367	11	5340-01-165-0469	437	10
2540-01-160-7915	424	2	2815-01-165-0765	KITS	67
5315-01-160-9818	290	2	5310-01-165-2184	27	5
5310-01-160-9956	368	7	5310-01-165-2274	368	12
5305-01-161-0017	368	18		368	35
5305-01-161-0019	368	17	5360-01-165-2290	368	9
5330-01-161-0289	88	14	5360-01-165-2301	368	2
4730-01-161-5115	7	24	5330-01-165-2314	128	4
	19	6	5325-01-165-2352	541	12
	116	6	5365-01-165-2364	368	34
5305-01-161-6000	120	10	5306-01-165-3272	515	7
5310-01-161-6131	327	8	5305-01-165-3892	19	12
2510-01-161-7631	438	2	5340-01-165-4506	435	16
3020-01-161-7710	432	13	5340-01-165-4546	555	3
5930-01-161-9580	145	9	4730-01-165-4647	449	7
2510-01-162-0561	440	18	2540-01-165-4677	555	21
2510-01-162-0562	440	19	5910-01-165-5255	182	30
2510-01-162-0564	428	9	4730-01-165-9491	14	1
5310-01-162-4753	368	8		32	3
5365-01-162-4787	368	6		57	2
4330-01-163-2733	502	4	4720-01-165-9531	528	42
5340-01-163-4777	548	10	2510-01-166-2016	428	23
9520-01-163-4902	432	32	5995-01-166-2235	170	22
2510-01-163-4903	432	2	5330-01-166-3662	502	5
3110-01-163-4932	328	23	3020-01-166-5647	53	2
2540-01-163-5170	548	9	5306-01-166-6895	180	16
2510-01-163-7274	368	11	5315-01-167-0207	368	10
4730-01-163-7823	505	17	5310-01-167-1964	58	23
2510-01-163-9752	450	7	5340-01-167-5535	182	11
2590-01-163-9755	450	14	5340-01-168-1490	468	5
5340-01-163-9912	450	5	2520-01-168-1632	192	6
5330-01-164-1245	BULK	40	5340-01-168-3102	540	29
5310-01-164-1642	374	16	2920-01-168-4127	125	29
5995-01-164-1900	170	39	4330-01-168-6891	480	6
6150-01-164-3358	170	27		481	5
2590-01-164-3440	171	1		530	41
2940-01-164-5804	204	16	5340-01-168-7904	379	16

STOCK NUMBER	FIG.	ITEM	STOCK NUMBER	FIG.	ITEM
2590-01-168-7939	246	6	5680-01-177-1525	430	7
3110-01-168-9203	368	15	5680-01-177-1526	430	8
3210-01-168-9204	368	20	2510-01-177-4434	408	45
5340-01-168-9267	435	2	2590-01-177-4455	443	3
5342-01-169-5686	389	13	2590-01-177-4456	443	3
4520-01-169-8680	448	5	2510-01-177-4457	443	10
2510-01-169-9850	546	6	2510-01-177-4458	442	1
5945-01-170-0553	148	6	5670-01-177-4460	427	15
5340-01-170-4940	340	37	2520-01-177-4462	434	8
	341	38	3040-01-177-4463	434	10
	342	35	2510-01-177-4466	439	29
	343	37	2510-01-177-4467	439	29
	344	41	3040-01-177-4468	434	5
	345	39	5315-01-177-7507	44	5
	346	36	5340-01-177-7580	304	62
5975-01-170-4947	465	9	2910-01-177-8816	88	10
5340-01-170-4948	465	10	2590-01-178-0759	429	43
5340-01-170-5007	182	31	5340-01-178-3734	427	12
4820-01-170-5055	599	28	5120-01-178-5351	666	4
	601	51		669	4
2520-01-171-2360	225	2	4520-01-178-6680	441	19
5340-01-171-8267	376	12	2510-01-178-7043	430	13
9905-01-172-2393	564	15		438	24
9905-01-172-2394	578	14	2510-01-178-7044	435	5
4030-01-173-0079	628	8	2510-01-178-7045	439	26
2510-01-173-0091	439	1	2510-01-178-7046	428	29
2510-01-173-0092	439	1	2510-01-178-7086	427	4
5340-01-173-0133	88	5	3040-01-178-7087	427	4
5340-01-173-0241	592	9	3110-01-179-1161	185	19
	595	20	5340-01-179-1476	402	2
5315-01-173-0397	182	23	5305-01-179-2380	7	20
5306-01-173-3524	528	26	2510-01-179-4083	430	12
4720-01-173-4609	528	57		438	25
2540-01-173-9147	633	7	2510-01-179-4084	429	6
2540-01-173-9160	633	14	2510-01-179-4112	442	1
2540-01-173-9172	633	23	5340-01-179-4303	401	4
2540-01-173-9173	633	23	2590-01-179-4911	428	8
2540-01-173-9174	633	24	2590-01-179-5802	440	11
2540-01-173-9175	633	28	3020-01-179-7515	190	1
2540-01-173-9176	633	28	2510-01-180-1004	431	14
7690-01-173-9197	582	10	2510-01-180-1005	435	7
2590-01-173-9200	443	16	2590-01-180-1006	427	21
5320-01-174-4726	340	31	2590-01-180-1092	440	9
5970-01-174-9449	151	8	5325-01-180-2448	327	6
	151	17	4520-01-180-3577	441	9
	151	20	2540-01-180-3579	441	33
	152	9	5340-01-180-4819	402	16
2590-01-175-7230	548	10	5961-01-180-5634	149	7
2540-01-175-7257	KITS	22		211	33
2990-01-176-4801	592	3	2510-01-180-8503	441	10
5340-01-176-5923	528	27	2590-01-180-8571	447	15
5305-01-176-8018	304	61	4720-01-181-0098	592	2
3990-01-176-9359	431	2	2590-01-181-0309	435	13

STOCK NUMBER	FIG.	ITEM	STOCK NUMBER	FIG.	ITEM
2590-01-181-0310	440	25	5340-01-186-3505	427	12
2590-01-181-0311	436	1	2590-01-186-3720	436	4
	436	12	2590-01-186-3721	436	7
5330-01-181-0630	304	52	2590-01-186-3722	426	2
	305	13		436	9
5340-01-181-0840	401	9	2590-01-186-3723	436	1
5306-01-181-5018	381	11		436	10
4730-01-181-5777	593	7		436	12
2590-01-181-6059	440	9	2590-01-186-3724	436	5
9515-01-181-7526	BULK	31	2590-01-186-3725	443	18
5342-01-181-9445	425	19	5365-01-186-3773	435	31
5340-01-181-9449	445	17	4520-01-186-5897	444	8
3040-01-181-9509	88	13	2590-01-186-6096	436	5
2540-01-182-1077	KITS	154	5305-01-186-7137	434	12
2540-01-182-1309	411	1		443	13
2590-01-182-1847	436	2	5305-01-186-7140	526	29
2540-01-182-7557	633	30	5340-01-186-7174	603	6
2530-01-183-0651	304	2	5365-01-186-7247	435	28
5331-01-183-0985	530	19	5310-01-186-7702	299	1
2910-01-183-2403	55	8	2590-01-186-9584	435	7
6150-01-183-2693	453	1	2590-01-186-9585	426	5
4210-01-183-4822	422	3	2590-01-187-0363	450	12
	444	1	2510-01-187-0364	450	18
	636	3	2510-01-187-0365	450	15
5306-01-183-5953	442	24	2510-01-187-0366	451	9
5306-01-183-5954	442	13	2510-01-187-0367	451	9
2540-01-183-6796	441	32	2510-01-187-0368	451	5
5306-01-183-6970	381	1	2510-01-187-0369	451	18
5680-01-183-9754	438	23	5340-01-187-0370	451	14
5340-01-184-3464	402	4	2510-01-187-0371	451	16
2590-01-184-3938	502	2	2510-01-187-0372	447	14
2510-01-184-4765	427	6	2510-01-187-0373	447	24
5310-01-184-5784	110	11	2510-01-187-0374	447	19
5340-01-185-0455	599	15	2510-01-187-0375	447	12
4330-01-185-1226	502	6	5340-01-187-0376	447	3
2590-01-185-1278	436	3	2510-01-187-0377	447	20
5342-01-185-3561	6	3	2510-01-187-0378	447	18
5310-01-185-4675	438	18	2510-01-187-0379	447	1
5680-01-185-4944	438	22	2510-01-187-0380	449	6
9905-01-185-5762	515	2	2510-01-187-0381	449	2
9905-01-185-5778	582	2	2510-01-187-0382	448	18
9905-01-185-5779	582	3	5305-01-187-0531	91	19
9905-01-185-5781	573	1	2510-01-187-0566	450	1
9905-01-185-5782	579	4	2510-01-187-0567	451	1
9905-01-185-5783	578	5	2510-01-187-0568	451	1
9905-01-185-5784	578	9	5342-01-187-3258	559	5
9905-01-185-5785	579	2		559	18
9905-01-185-5786	579	3	5365-01-187-3589	435	32
9905-01-185-5787	564	2	5365-01-187-3590	435	9
5340-01-185-7768	633	12	5365-01-187-3591	435	11
5305-01-185-8647	300	5	2590-01-187-3614	440	15
2510-01-186-0867	435	30	3040-01-187-3620	390	3
5320-01-186-1277	434	9	5670-01-187-3639	429	1

STOCK NUMBER	FIG.	ITEM	STOCK NUMBER	FIG.	ITEM
4810-01-187-4925	129	5	5365-01-191-0775	47	5
2590-01-188-0316	436	11	5365-01-191-0776	47	5
2590-01-188-0317	436	9	5365-01-191-2411	47	5
2590-01-188-0318	439	16	5365-01-191-2413	47	5
5315-01-188-0761	8	15	5310-01-191-2494	47	5
5330-01-188-0908	90	27	5360-01-191-2949	86	2
5365-01-188-1054	47	5	5360-01-191-2950	87	18
5365-01-188-1055	47	5	5365-01-191-3532	47	5
5365-01-188-1056	47	5	5365-01-191-3533	47	5
5340-01-188-5086	264	9	5365-01-191-3534	47	5
	265	9	5365-01-191-3535	47	5
5340-01-188-5087	161	2	5365-01-191-3575	441	12
	275	18	5310-01-191-6333	47	5
5340-01-188-5088	270	6	4730-01-191-6433	551	15
4720-01-188-5139	263	5	5310-01-191-7512	47	5
4720-01-188-5140	279	8	5330-01-191-8047	45	3
5970-01-188-7419	BULK	27	2910-01-191-8470	46	6
5930-01-189-0494	132	18	9390-01-192-1610	67	2
	146	1		69	2
2910-01-189-0901	85	1	5305-01-192-2036	15	18
	87	1		40	4
3040-01-189-1760	20	8		179	3
5310-01-189-5407	47	5	5330-01-192-2037	15	16
5310-01-189-5408	47	5	4720-01-192-3504	486	19
5310-01-189-5409	47	5		532	14
5310-01-189-5410	47	5	4730-01-192-4381	599	19
5310-01-189-5411	47	5	2590-01-192-4525	609	50
5310-01-189-5412	47	5	4730-01-192-4729	268	22
5310-01-189-5413	47	5		270	21
2510-01-189-6401	134	39		270	35
5340-01-189-6402	449	4		275	11
5340-01-189-6403	449	14		275	29
3040-01-189-6406	100	37	5305-01-192-5677	15	4
2590-01-189-6415	440	26	5310-01-192-5760	211	26
2590-01-189-6416	440	26	5330-01-192-5788	435	33
2510-01-189-6417	441	1	2540-01-192-5949	609	46
5310-01-189-7499	47	5	2590-01-192-6089	436	10
5365-01-189-7804	47	5	3040-01-192-8356	448	13
5365-01-189-9026	47	5	4730-01-192-9578	527	29
5365-01-189-9027	47	5	4730-01-192-9590	479	40
5365-01-189-9028	47	5		485	36
5365-01-189-9029	47	5		486	32
5365-01-189-9030	47	5		532	29
4710-01-189-9727	609	40	2990-01-192-9724	591	11
5340-01-190-0373	443	17	6220-01-193-1970	141	12
5330-01-190-1905	64	6	5305-01-193-6839	38	2
5365-01-190-2131	47	5		130	3
2530-01-190-8376	335	1	3120-01-193-7083	KITS	134
2540-01-190-8484	561	19	4710-01-193-7944	64	8
2520-01-190-8485	225	2	2590-01-194-2149	436	7
4710-01-190-8490	335	7	2540-01-194-3323	595	8
5340-01-191-0596	436	21		597	10
5365-01-191-0774	47	5	5320-01-194-5034	434	4

STOCK NUMBER	FIG.	ITEM	STOCK NUMBER	FIG.	ITEM
5340-01-194-5298	426	9	5340-01-197-8214	275	6
	444	4		337	15
5340-01-194-6474	426	8	5340-01-197-8215	479	10
	444	6		485	9
2590-01-194-6994	443	9	3040-01-197-8555	428	21
5340-01-194-7036	537	19		429	5
3040-01-194-9884	494	14	3040-01-197-8556	428	22
5340-01-194-9885	631	4		429	7
4730-01-195-0095	253	23	2510-01-197-8557	441	8
	262	11	2510-01-197-8562	441	31
4730-01-195-0825	48	12	5930-01-197-8661	131	16
	48	21		132	6
5310-01-195-1441	57	3		134	10
	60	2		134	38
6220-01-195-1791	KITS	16		134	69
4730-01-195-1884	264	4	5340-01-197-9300	252	6
	265	5	5340-01-197-9350	275	16
	273	4	2510-01-198-0857	368	36
5330-01-195-5268	47	3	2590-01-198-0964	443	7
	48	13	2510-01-198-1158	367	5
	48	20	2510-01-198-1159	367	10
3020-01-195-6990	44	18	2510-01-198-1160	367	9
4730-01-195-7339	503	8	5340-01-198-2415	272	21
4720-01-195-7604	154	21	5310-01-198-8416	367	8
4710-01-195-7644	198	1	4730-01-199-7720	46	15
4710-01-195-7645	198	11	5310-01-199-9467	368	23
5977-01-195-9380	644	9	5365-01-200-1292	367	4
2920-01-195-9383	631	11	5310-01-200-1318	3	3
5995-01-195-9405	644	14	5995-01-200-2419	638	29
4720-01-195-9518	277	3	5995-01-200-3203	638	36
4720-01-196-1166	528	43		640	22
5340-01-196-3680	48	3		643	36
5307-01-196-4246	94	1	4710-01-200-4244	638	18
7690-01-196-6355	110	22	4710-01-200-4404	638	8
	569	7	3030-01-200-6004	118	17
5306-01-196-6632	249	15	4720-01-200-8645	599	13
	250	6	5310-01-200-9879	249	2
2930-01-196-7521	118	18		250	2
5340-01-196-8113	451	12		539	9
5306-01-197-1492	156	12	4730-01-201-0717	117	6
5306-01-197-1513	110	17	2540-01-201-0968	498	8
5305-01-197-1663	27	6	5331-01-201-3623	124	14
4310-01-197-1882	304	29	5310-01-201-4739	563	11
	306	50	2910-01-201-7719	94	2
5340-01-197-2183	125	23		598	12
5365-01-197-3179	41	7	2510-01-202-0965	451	17
5330-01-197-3228	591	12	4730-01-202-3351	213	7
5305-01-197-3449	23	21		272	8
2510-01-197-4200	427	7		305	24
5365-01-197-4545	193	9		307	8
7690-01-197-5500	632	17	4730-01-202-4101	448	2
2590-01-197-7239	443	8	2590-01-202-5769	436	17
5340-01-197-7597	215	6	5310-01-202-6775	437	18

STOCK NUMBER	FIG.	ITEM	STOCK NUMBER	FIG.	ITEM
2815-01-202-9715	12	14	2520-01-206-9575	189	22
5305-01-203-2609	575	5	5305-01-207-7243	57	25
5360-01-203-3421	367	12	5305-01-207-7447	35	8
5330-01-203-3612	65	14		119	4
4010-01-203-5687	434	6	9390-01-207-8125	68	2
5306-01-203-6299	14	6	5365-01-208-3878	442	28
5305-01-203-9064	638	15	5340-01-208-5371	441	27
	640	30	4730-01-208-5859	77	7
	643	19		79	20
	643	40		80	26
5340-01-203-9261	66	3	3040-01-208-5897	180	11
9330-01-204-0357	BULK	54	5340-01-208-8080	443	11
2990-01-204-1161	102	37	5310-01-209-0508	10	7
5310-01-204-2002	551	8		38	13
	552	6	5305-01-209-7068	118	20
5365-01-204-2104	636	4	5305-01-209-7112	449	13
6220-01-204-2597	644	1	5306-01-209-7114	437	8
2930-01-204-4475	116	4	5330-01-209-7354	450	11
2510-01-204-7704	427	13	5340-01-209-7447	448	24
2590-01-204-7836	609	49	5325-01-209-7625	30	4
4820-01-204-8364	176	9	5340-01-210-0201	501	9
5340-01-205-2503	515	3	5340-01-210-0202	501	13
5340-01-205-2504	638	5	2590-01-210-0203	530	37
	640	7	9905-01-210-0217	564	6
	643	4	9905-01-210-0219	582	3
5306-01-205-2677	638	10	9905-01-210-0220	582	3
2540-01-205-2759	633	17	9905-01-210-0226	564	5
5310-01-205-2830	237	6	9905-01-210-0227	564	5
5305-01-205-3407	14	5	9905-01-210-0228	564	5
5340-01-205-3548	441	23	9905-01-210-0229	564	5
5340-01-205-3549	441	25	9905-01-210-0230	564	6
5975-01-205-5379	167	24	9905-01-210-0231	564	6
	259	9	5306-01-210-0264	357	24
	260	1		359	17
	261	4		361	28
	295	2	5305-01-210-1608	118	5
	298	1	5340-01-210-2158	102	7
	299	5	5340-01-210-2159	357	5
	300	8		359	5
	301	1		361	5
	302	6	9520-01-210-2160	357	5
5340-01-205-5957	530	35		359	5
5340-01-205-9262	145	1		361	5
3040-01-205-9264	439	7	5340-01-210-2161	357	10
5315-01-206-2239	370	4	5340-01-210-2162	357	19
2530-01-206-3911	328	12		361	18
4730-01-206-6162	186	3	2510-01-210-2163	357	22
	270	1	5340-01-210-2164	357	23
	272	28		361	26
	480	16	2510-01-210-2166	359	13
	481	29	2510-01-210-2167	359	16
5340-01-206-8586	590	4	2590-01-210-2168	362	8
	594	15	2590-01-210-2174	530	1

STOCK NUMBER	FIG.	ITEM	STOCK NUMBER	FIG.	ITEM
5305-01-210-4595	120	1		7	25
2990-01-210-4650	102	20		8	6
2510-01-210-4651	359	13		8	11
2510-01-210-4652	361	7		14	15
2510-01-210-4653	361	11		15	10
5340-01-210-4654	364	1		32	4
3040-01-210-4655	364	5		33	19
2510-01-210-4656	364	6		37	12
5340-01-210-4657	364	16		304	47
5340-01-210-4658	388	8	3120-01-214-7779	12	2
5340-01-210-4659	417	4	5995-01-215-0930	595	22
9905-01-210-4733	564	6		597	34
9905-01-210-4734	564	6	2815-01-215-1705	28	5
5331-01-210-4805	657	22	4730-01-215-3218	531	3
4010-01-210-6196	364	9		634	2
2510-01-210-6197	412	1	4720-01-215-4295	531	4
4710-01-210-6198	446	2	5360-01-215-5766	84	5
2590-01-210-6199	481	1	3010-01-215-6598	526	26
	482	1	3020-01-215-6599	526	28
	483	2	3020-01-215-8827	526	30
4720-01-210-6200	481	22	3040-01-215-8853	526	21
	482	23	3020-01-216-2332	526	27
4720-01-210-6201	481	20	3040-01-216-5337	364	19
2510-01-210-6228	409	6	3120-01-216-6699	432	12
2510-01-210-6229	406	23	2510-01-216-6834	357	2
2540-01-210-6231	350	7		359	2
5340-01-210-6238	481	10		361	2
	482	6	3040-01-216-6982	364	20
	483	5	3950-01-216-9319	364	21
2815-01-210-6947	26	16	5310-01-217-0706	220	4
5340-01-210-7510	477	15	5330-01-217-0734	437	7
2510-01-210-8799	361	20	5340-01-217-0818	440	16
2510-01-210-8800	361	22	5365-01-217-1995	10	8
2950-01-211-0163	65	23		38	14
2815-01-211-5270	32	5	5315-01-217-2269	432	11
2510-01-211-6611	357	13	5340-01-217-4069	343	30
2510-01-211-6612	363	5	5340-01-217-8296	638	6
2510-01-211-6613	447	20		640	8
4710-01-211-6614	481	14		643	14
2520-01-211-6702	KITS	41	5340-01-217-9141	481	28
4330-01-212-1123	657	21	5910-01-218-1675	126	8
5340-01-212-2464	154	22	2990-01-218-2100	102	20
5305-01-212-5210	37	19	4910-01-218-4490	665	2
2510-01-212-7620	491	1	2815-01-218-4995	KITS	149
5340-01-212-8476	359	15	2910-01-218-5155	46	1
2530-01-213-1040	441	15	2990-01-218-6935	85	5
5330-01-213-1258	65	25	4710-01-218-6949	66	17
6220-01-213-1558	644	5	4710-01-218-6950	66	6
5305-01-213-9852	478	10	4710-01-218-6951	66	13
3020-01-214-1530	KITS	2	4710-01-218-6952	66	13
9905-01-214-4053	638	13	5340-01-218-7159	343	15
4730-01-214-6720	595	9	5365-01-218-9917	364	17
4730-01-214-7081	7	18	5340-01-219-0163	364	15

STOCK NUMBER	FIG.	ITEM	STOCK NUMBER	FIG.	ITEM
2910-01-219-2086	46	6	2510-01-225-5864	447	11
5330-01-219-2375	200	2	4730-01-225-9003	104	12
5330-01-219-2555	186	1	6150-01-225-9535	155	12
	190	4	5306-01-226-0798	644	8
5325-01-219-2580	187	18	5305-01-226-1945	640	16
	193	2	2520-01-226-3399	194	1
5315-01-219-3665	364	22	4730-01-226-3705	596	13
5305-01-219-5386	364	14	2590-01-226-4587	432	23
3040-01-219-5697	56	8	5306-01-226-5917	490	1
6220-01-219-7620	KITS	17	4710-01-226-7389	640	31
6220-01-219-7621	KITS	18	4710-01-226-7390	640	28
5365-01-219-9172	428	12	5340-01-226-9161	431	7
	429	42	2510-01-226-9407	407	1
4810-01-220-1185	196	3		409	9
4910-01-220-1512	665	3	2510-01-226-9408	406	28
5331-01-220-2389	7	4	9905-01-226-9437	564	2
5315-01-220-3163	418	9	5305-01-227-6249	33	38
5330-01-220-5498	72	18	5340-01-227-6479	402	15
	78	23	5360-01-228-0747	87	4
4210-01-220-6376	KITS	23	5935-01-228-8537	466	10
4730-01-221-1445	643	15	9905-01-229-3443	565	3
4720-01-221-1448	504	1	5340-01-229-8365	272	19
3040-01-221-2092	196	4	5305-01-229-9587	643	27
4730-01-221-3565	590	7	2910-01-230-1919	84	6
	591	17	5342-01-230-6702	515	19
4820-01-221-5415	196	1	5340-01-231-5357	260	11
5365-01-221-8749	66	4		273	15
2520-01-221-8893	433	14	5340-01-231-5516	397	11
5330-01-221-9183	BULK	45	5325-01-231-5963	161	21
4030-01-222-6037	349	1	5342-01-231-9151	202	4
6150-01-222-6585	638	7	5365-01-231-9280	448	25
5360-01-222-6879	85	17	5340-01-231-9290	441	3
5360-01-222-6880	88	34	5340-01-231-9291	143	16
5340-01-223-0359	643	39	5975-01-231-9293	466	21
5340-01-223-3538	643	18	3020-01-231-9296	KITS	77
6150-01-223-7251	640	19	5342-01-231-9313	448	15
6150-01-223-7252	643	34	5330-01-232-1487	108	4
6150-01-223-7269	640	15	5340-01-232-3568	631	20
6150-01-223-7270	640	6	4730-01-232-7159	528	9
6150-01-223-7271	643	2	5340-01-233-4202	357	8
6150-01-223-7272	643	8		359	8
5340-01-223-8037	343	18	3040-01-233-7768	439	5
5340-01-223-9799	537	16	4730-01-233-8998	612	13
5310-01-224-9142	211	25	5310-01-234-1411	48	2
5320-01-224-9157	398	2	5305-01-234-3755	20	16
5360-01-224-9218	196	5		60	6
2510-01-225-1000	440	3		115	21
2510-01-225-1001	432	1	5305-01-234-3756	48	1
2910-01-225-1031	49	6	5301-01-234-9415	50	20
2590-01-225-1071	451	6		55	20
5305-01-225-2106	385	9	5315-01-235-0190	330	5
6220-01-225-2972	644	2	5365-01-235-2580	330	1
2540-01-225-5863	393	4	4730-01-235-3007	269	2

STOCK NUMBER	FIG.	ITEM	STOCK NUMBER	FIG.	ITEM
	601	24		452	1
5315-01-235-4688	22	7		472	1
3020-01-235-5055	306	39		474	8
5430-01-235-5442	108	5		561	24
4720-01-235-5452	BULK	17	4330-01-243-0055	KITS	51
4730-01-235-8989	318	15	5306-01-243-4650	107	14
4730-01-235-9617	526	41	4730-01-244-8434	561	29
4720-01-235-9627	504	10		601	10
4720-01-235-9628	596	26	2540-01-245-2445	648	7
	597	4	5930-01-245-2782	542	7
4720-01-235-9629	596	17	5305-01-245-3192	48	8
	597	11		124	13
2540-01-236-1175	591	25	5305-01-245-3193	119	5
	593	28		126	1
3010-01-236-1213	660	11	5305-01-245-3817	40	5
5306-01-237-1166	20	1	5315-01-246-4339	248	7
5310-01-237-2615	246	7	5340-01-246-6172	66	15
2510-01-237-2945	440	23	4730-01-247-3140	590	21
5305-01-237-4915	20	14	5325-01-248-1594	314	16
	64	7		316	15
	124	2	5305-01-248-3222	57	13
5310-01-237-5224	92	15	3040-01-248-3995	208	1
4730-01-237-6950	15	8	5310-01-249-4210	367	7
5306-01-237-7531	123	4	5365-01-249-4343	189	31
4730-01-238-6443	526	4	5365-01-249-9707	665	15
5331-01-238-8316	58	11	5305-01-251-1626	6	10
5305-01-238-8438	58	12	4820-01-251-1699	285	12
3110-01-239-1253	188	22	5310-01-253-1618	609	30
5340-01-239-7078	27	10	5340-01-253-8933	609	54
5342-01-239-7140	48	15	5365-01-254-4394	609	53
5305-01-239-7202	124	12	5330-01-254-6377	512	17
	130	1	3040-01-255-4406	185	3
5340-01-239-8606	8	4	5305-01-256-3046	122	20
5340-01-239-8607	35	3	2540-01-256-5331	KITS	19
5365-01-239-9381	429	12	5330-01-257-0750	390	31
5360-01-240-1626	85	6	2815-01-257-0853	41	4
	87	6	4710-01-257-2193	39	4
4730-01-240-6108	279	11	4730-01-257-3328	39	7
	528	21	5310-01-257-7590	107	37
4730-01-240-6112	445	14	4520-01-257-8938	441	30
	446	14	5310-01-259-0296	113	7
5325-01-241-3888	7	22	5315-01-259-2517	393	40
3120-01-241-4098	12	17	2530-01-260-0695	313	18
3040-01-241-4696	51	10		315	10
	56	10	5310-01-260-4937	395	4
3120-01-241-5166	12	3	5330-01-260-5684	657	20
3120-01-241-6516	12	1	5340-01-260-7895	395	5
5340-01-241-6939	87	5	3040-01-262-1207	663	5
2815-01-242-1455	17	5	5120-01-262-7309	666	2
4730-01-242-5347	483	13		669	2
5325-01-242-7083	153	14	5305-01-263-2708	20	10
	445	19	5305-01-263-2733	45	1
	446	17	5330-01-263-6179	20	11

STOCK NUMBER	FIG.	ITEM	STOCK NUMBER	FIG.	ITEM
4820-01-263-6410	93	9	5310-01-270-8422	27	7
5305-01-264-5886	89	19	5310-01-270-8423	38	7
	90	9	5310-01-270-8425	314	2
	122	14		316	24
5310-01-264-9401	90	21	5365-01-270-8459	122	16
5310-01-265-7014	45	2	5365-01-270-8472	120	27
5325-01-265-7251	334	33		122	8
5330-01-266-1047	23	20	5365-01-270-8473	122	22
3120-01-266-1530	13	11	5365-01-270-8481	128	3
5340-01-266-3023	45	4	5365-01-270-8482	38	16
5330-01-266-3294	15	20	5310-01-271-1796	122	7
5305-01-266-8568	38	9	5365-01-271-1852	22	4
4820-01-267-2914	659	1	5365-01-271-1854	122	15
5330-01-267-6189	23	20	7690-01-271-1926	124	9
5305-01-268-5558	4	1	5342-01-271-2340	57	15
2910-01-268-8736	60	7	2950-01-271-2341	65	4
2815-01-268-8737	124	11	2950-01-271-2342	65	10
6110-01-268-8739	659	26	5342-01-271-2343	65	29
2530-01-268-8740	306	1	5342-01-271-2344	KITS	49
2930-01-268-8751	119	1	2950-01-271-2345	KITS	60
2930-01-268-8752	122	1	5342-01-271-2346	305	14
2815-01-268-8753	35	7	5342-01-271-2347	306	36
2910-01-268-8757	57	11	5342-01-271-2348	306	28
5305-01-269-6274	115	32	5342-01-271-2349	47	8
5310-01-270-5463	313	1	5340-01-271-2415	8	16
	315	15	5340-01-271-2416	8	3
5330-01-270-8144	45	5	5340-01-271-2417	8	5
5310-01-270-8229	57	19	5340-01-271-2418	8	9
5310-01-270-8244	64	15	5340-01-271-2419	8	18
5310-01-270-8245	65	5		10	4
5310-01-270-8246	18	3	5340-01-271-2420	10	3
5310-01-270-8251	38	4	5340-01-271-2441	124	1
5315-01-270-8268	246	9	5310-01-271-2467	314	4
5315-01-270-8269	246	9		316	22
5315-01-270-8284	8	8	5340-01-271-2470	40	6
5315-01-270-8285	13	6	5340-01-271-2471	65	6
5365-01-270-8290	32	9	5340-01-271-2475	130	2
5310-01-270-8341	57	9	5340-01-271-2485	25	1
5310-01-270-8343	57	20	5340-01-271-2496	15	19
5325-01-270-8360	27	9	5340-01-271-2497	15	15
5325-01-270-8361	65	16	5340-01-271-2504	65	17
5325-01-270-8362	122	26	5340-01-271-2505	65	28
5325-01-270-8363	122	23	2950-01-271-2511	65	15
5365-01-270-8376	306	38	3040-01-271-3597	122	27
5310-01-270-8386	27	8	3040-01-271-3649	334	34
5310-01-270-8387	306	40	4730-01-271-3739	40	7
5310-01-270-8388	32	10	3030-01-271-3754	123	1
5310-01-270-8390	38	8	2815-01-271-3763	27	11
5310-01-270-8391	38	3	4310-01-271-3807	306	32
5310-01-270-8392	107	15	4310-01-271-3808	306	52
5310-01-270-8405	57	18	3020-01-271-3812	13	5
5310-01-270-8406	334	6	3040-01-271-3820	57	14
5310-01-270-8417	47	6	3040-01-271-3821	57	10

STOCK NUMBER	FIG.	ITEM	STOCK NUMBER	FIG.	ITEM
3020-01-271-3832	126	5	4720-01-271-6946	64	10
4710-01-271-3837	48	19	4720-01-271-6950	40	8
4710-01-271-3838	48	7	4720-01-271-6951	64	3
4710-01-271-3839	48	11	2520-01-271-7007	238	3
4710-01-271-3840	48	10	2530-01-271-7074	245	1
4710-01-271-3841	57	26		245	16
4710-01-271-3843	48	9		247	1
5330-01-271-4308	15	14	2530-01-271-7075	246	15
5330-01-271-4311	10	9		247	3
5305-01-271-4326	27	1		302	2
2815-01-271-5074	27	12	2815-01-271-7076	13	2
5342-01-271-5088	126	2	5342-01-271-7081	48	16
5342-01-271-5089	126	7	2530-01-271-7084	245	12
2815-01-271-5096	13	4		246	12
2815-01-271-5098	27	3	2990-01-271-7086	15	21
2930-01-271-5102	32	7	3020-01-271-7114	15	2
3040-01-271-5118	663	1	2520-01-271-7152	122	19
2815-01-271-5119	18	1	3040-01-271-7165	15	3
2815-01-271-5120	27	16	2815-01-271-7171	25	7
3020-01-271-5126	122	21		25	11
5330-01-271-5151	236	1	4730-01-271-7181	8	12
5305-01-271-5168	334	5	4730-01-271-7187	247	2
5342-01-271-5704	27	2	4710-01-271-7198	48	18
5340-01-271-5705	48	14	4710-01-271-7199	60	3
5310-01-271-5706	57	16	4720-01-271-7202	111	10
5342-01-271-5709	334	24	2940-01-271-7203	32	15
5342-01-271-5710	334	15	2590-01-271-7861	194	2
5342-01-271-5711	334	3	4730-01-271-7874	124	3
5360-01-271-5767	122	18	4710-01-271-7921	27	13
5330-01-271-5791	32	8	4710-01-271-7922	40	3
5306-01-271-5842	313	17	4710-01-271-7938	64	2
	314	6	4710-01-271-7939	316	3
	316	20	4710-01-271-7940	124	6
5306-01-271-5843	313	17	4710-01-271-7941	64	11
	314	6	4710-01-271-7942	305	10
	316	20	4710-01-271-7943	38	17
5305-01-271-5848	8	14	4820-01-271-7945	656	21
5305-01-271-5850	32	2	4820-01-271-7946	659	17
5305-01-271-5851	15	13	4730-01-271-7955	40	10
	57	23	4730-01-271-7956	305	4
5305-01-271-5852	10	10	4730-01-271-7969	305	7
5342-01-271-5862	48	22	4730-01-271-7977	115	13
5340-01-271-5867	KITS	64	4730-01-271-7978	314	12
5310-01-271-5872	316	4	4720-01-271-7995	305	25
3110-01-271-6353	122	25	4720-01-271-7996	205	14
5306-01-271-6362	18	2	4720-01-271-7997	205	10
5330-01-271-6404	32	6	4720-01-271-8000	305	12
5305-01-271-6446	334	2	2530-01-271-8023	314	8
5305-01-271-6448	43	1		316	12
5305-01-271-6449	305	11	4710-01-271-8031	305	2
5305-01-271-6450	314	10	4710-01-271-8032	305	5
4820-01-271-6918	334	28	4710-01-271-8033	115	14
4720-01-271-6945	64	5	5360-01-271-8282	25	2

STOCK NUMBER	FIG.	ITEM	STOCK NUMBER	FIG.	ITEM
5331-01-271-8289	306	9	5330-01-272-1147	314	15
5330-01-271-8306	305	22		316	17
5330-01-271-8307	29	6	5330-01-272-1148	314	13
5305-01-271-8332	138	14	5330-01-272-1246	29	1
5305-01-271-8337	181	10	5330-01-272-1248	KITS	52
3120-01-271-8353	314	14	5330-01-272-1250	65	11
	316	19	5330-01-272-1282	8	19
5305-01-271-8375	65	2	5305-01-272-1333	57	4
5305-01-271-8379	65	18		60	4
5305-01-271-8381	63	6	5305-01-272-1334	48	23
5330-01-271-9347	245	13	5340-01-272-1471	63	15
	246	11	6680-01-272-1867	35	1
5331-01-271-9371	120	30	4730-01-272-2827	57	27
	122	4	4720-01-272-2841	305	9
5331-01-271-9372	120	29	4710-01-272-2882	124	7
	122	5	2530-01-272-2910	KITS	35
5331-01-271-9374	120	19	2530-01-272-2911	334	36
	122	13	2530-01-272-2912	KITS	37
5330-01-271-9375	15	17	2510-01-272-2923	347	4
5330-01-271-9407	334	4	2530-01-272-2926	236	32
5330-01-271-9408	334	10	4330-01-272-2937	KITS	33
5330-01-271-9410	314	7	3120-01-272-3269	65	22
	316	9	3120-01-272-3270	65	20
5307-01-271-9511	57	21	3120-01-272-3271	306	37
5330-01-271-9544	KITS	34	3120-01-272-3272	18	4
2815-01-271-9792	18	9	3120-01-272-3273	18	4
2815-01-271-9794	25	6	3120-01-272-3276	57	1
2530-01-271-9809	314	1	5305-01-272-3305	65	27
2990-01-271-9816	123	3	2930-01-272-3925	KITS	133
5342-01-271-9818	123	2	2815-01-272-3954	29	5
2815-01-271-9822	KITS	45	2815-01-272-3980	25	13
2530-01-271-9824	236	32	5305-01-272-4809	27	15
2910-01-271-9826	47	2	5305-01-272-4810	115	1
2815-01-271-9838	KITS	151	5305-01-272-4811	47	7
4720-01-272-0504	205	4		115	9
2530-01-272-0542	236	4	5305-01-272-4812	38	15
2815-01-272-0547	43	3	4310-01-272-5374	KITS	58
4710-01-272-0572	334	7	2815-01-272-5422	65	12
4730-01-272-0582	314	11	2815-01-272-5538	25	5
5330-01-272-1108	20	15	2815-01-272-5539	25	12
5331-01-272-1120	40	9	2815-01-272-6679	25	9
5331-01-272-1121	57	17	2815-01-272-6714	38	12
5331-01-272-1122	57	22	2930-01-272-6716	115	7
5331-01-272-1123	119	2	2815-01-272-6719	15	9
5330-01-272-1124	15	11	5342-01-272-6724	4	3
5331-01-272-1125	65	9	5342-01-272-6725	4	2
5330-01-272-1138	124	8	2520-01-272-7767	489	1
5330-01-272-1139	43	4	6680-01-272-9204	147	3
5330-01-272-1142	115	8	6220-01-273-0177	138	15
5330-01-272-1143	38	1	2815-01-273-0571	15	12
5330-01-272-1144	10	9	5305-01-273-1594	29	4
5330-01-272-1145	10	9	2590-01-273-3321	29	2
5330-01-272-1146	64	14	3120-01-273-4654	13	7

STOCK NUMBER	FIG.	ITEM	STOCK NUMBER	FIG.	ITEM
3120-01-273-4655	13	7	2510-01-279-3089	6	4
3120-01-273-4656	13	7	4710-01-279-3158	307	6
5330-01-274-0013	KITS	62	4710-01-279-3159	317	9
3120-01-274-3377	13	7	4710-01-279-3162	307	1
3120-01-274-3378	18	4	4710-01-279-3163	72	3
5305-01-274-4404	20	13	4710-01-279-3164	72	10
5305-01-274-4405	334	23	4710-01-279-3165	337	7
5305-01-274-4406	128	7	4720-01-279-3168	111	14
5305-01-274-4407	10	11	4720-01-279-3169	115	5
2530-01-274-4457	334	1	4720-01-279-3170	111	2
5305-01-274-5655	13	1	4720-01-279-3171	63	1
5342-01-275-0384	20	6	2540-01-279-4593	380	2
5340-01-275-0487	40	11	2805-01-279-4630	63	17
5360-01-275-0545	246	20	3040-01-279-4658	101	19
5340-01-275-3403	48	5	9905-01-279-4690	65	3
3120-01-275-7664	18	4	9905-01-279-4691	568	3
3120-01-275-7665	18	4	5945-01-279-4802	130	4
5305-01-276-0859	568	4	5905-01-280-3388	98	2
4720-01-276-1252	182	5	9390-01-280-3408	110	24
4720-01-276-1253	285	9	5365-01-280-3668	63	9
5306-01-276-1601	121	2	5365-01-280-3690	317	15
2510-01-276-5729	382	4	5340-01-280-3716	110	12
	383	1	3040-01-280-4153	101	14
4720-01-276-5923	481	19	2510-01-280-4154	478	3
5325-01-276-8488	58	28	2510-01-280-4155	133	1
	89	8	3040-01-280-4156	245	10
5305-01-277-0423	100	43		246	10
	627	3	2510-01-280-4244	6	20
5305-01-277-0461	268	6	2510-01-280-4245	6	26
3120-01-277-1036	122	24	2510-01-280-4246	6	23
4820-01-277-1486	286	6	2990-01-280-4284	103	3
5340-01-277-3023	286	9	3040-01-280-4382	317	18
3020-01-277-4635	200	6	5325-01-280-5592	18	7
3020-01-277-4636	200	7	5310-01-280-5796	254	3
3020-01-277-4637	200	7		255	4
3020-01-277-4638	200	7		260	5
5307-01-277-5053	236	34		291	4
5315-01-277-9765	209	10		292	11
5365-01-277-9878	192	2	3120-01-280-6050	393	34
4730-01-278-1001	317	3	4730-01-280-6402	78	15
2530-01-278-1036	KITS	135	3120-01-280-6566	13	3
2815-01-278-1093	17	5	5342-01-280-6639	48	17
	KITS	57	5310-01-280-6751	414	22
5340-01-278-2190	495	11	5340-01-280-6869	111	12
4820-01-278-7385	304	15	5340-01-280-6874	184	11
4710-01-279-1490	63	3	5340-01-280-6875	111	4
4710-01-279-1493	63	5	5365-01-280-6924	128	5
4710-01-279-1494	656	7	5340-01-280-6947	383	3
4730-01-279-1510	111	15	5340-01-280-6996	110	21
4730-01-279-1519	320	9	5340-01-280-7097	184	4
4720-01-279-3034	317	4	5340-01-280-7098	63	8
	318	4	5340-01-280-7099	317	5
4720-01-279-3038	337	3	5340-01-280-7100	107	13

STOCK NUMBER	FIG.	ITEM	STOCK NUMBER	FIG.	ITEM
5340-01-280-7101	107	7	2530-01-284-2311	316	11
5340-01-280-7102	320	8	4460-01-284-2344	319	11
4730-01-280-8331	654	18	6220-01-284-2709	139	5
2530-01-280-8989	317	1	5340-01-284-3789	181	13
3020-01-280-9024	57	24	2530-01-284-4287	KITS	111
5305-01-280-9367	110	23	2530-01-284-4288	KITS	110
5365-01-280-9432	63	14	2530-01-284-4399	314	9
4730-01-281-0840	57	7	2590-01-284-4547	184	10
4720-01-281-0994	484	2	2530-01-284-4566	329	1
2590-01-281-1271	468	6	5445-01-284-6173	181	12
	491	7	4330-01-284-6203	KITS	120
2540-01-281-1272	491	8	3040-01-284-6230	101	23
5306-01-281-2333	316	5	3040-01-284-6232	184	15
5306-01-281-3387	15	1	5365-01-284-8138	184	7
5340-01-281-5150	110	16	5365-01-284-8152	648	14
4820-01-281-5847	35	6	4720-01-284-8184	121	5
5306-01-281-6560	101	22		601	14
5340-01-281-7205	107	30	2520-01-284-8240	478	5
5307-01-281-7219	236	34	2540-01-284-8718	KITS	142
5340-01-281-7792	25	3	4710-01-284-9029	111	9
5331-01-281-8997	29	3	4710-01-284-9032	115	4
3130-01-281-9164	8	13	4730-01-284-9071	110	8
2590-01-281-9716	35	2	4730-01-284-9086	666	1
2540-01-281-9855	KITS	15		669	1
5340-01-282-0452	181	8	5342-01-284-9246	181	1
5305-01-282-1528	319	5	5340-01-284-9247	181	7
5305-01-282-1529	319	2	5315-01-284-9583	101	5
5935-01-282-1881	138	10	5340-01-284-9652	178	3
6150-01-282-1885	138	7	5340-01-284-9653	320	3
6150-01-282-1888	138	3	5340-01-284-9654	181	14
6150-01-282-1890	138	9	5340-01-284-9655	181	9
5340-01-282-2229	478	8	5340-01-284-9656	659	20
2510-01-282-2526	6	21	5306-01-284-9663	110	14
4710-01-282-2585	78	17	5315-01-284-9812	101	1
4710-01-282-2586	78	16		184	2
6150-01-282-2785	138	4	5330-01-285-1601	181	11
6150-01-282-2786	138	6	5306-01-285-1703	184	12
5310-01-282-2807	15	5	4720-01-285-2298	634	7
5310-01-282-3391	128	6	2915-01-285-2527	666	5
3040-01-282-4336	478	4		669	5
2530-01-282-8619	314	5	4710-01-285-3007	484	1
4820-01-283-3929	319	8	4720-01-285-3008	111	17
5306-01-283-4199	15	6	5340-01-285-3239	107	27
4730-01-283-8148	110	6	5340-01-285-3257	659	25
4730-01-283-8149	655	13	2530-01-285-3563	316	18
4730-01-283-8150	307	4	2590-01-285-4600	478	5
5305-01-283-8462	121	8	5330-01-285-4827	28	9
2530-01-283-9694	316	11	5365-01-285-4950	634	4
4730-01-284-2211	654	12	2930-01-285-5027	121	6
	655	14	5120-01-285-5193	666	3
4720-01-284-2235	656	1		669	3
2815-01-284-2284	224	12	5315-01-285-5562	184	16
2530-01-284-2310	314	5	5360-01-285-6010	101	15

STOCK NUMBER	FIG.	ITEM	STOCK NUMBER	FIG.	ITEM
2910-01-285-6253	111	18	4720-01-287-4495	598	3
2590-01-285-6261	179	2	2815-01-287-4502	18	5
2520-01-285-6282	489	2	2530-01-287-4529	657	5
2520-01-285-6283	224	1	2930-01-287-4545	113	5
2520-01-285-6295	541	1	4710-01-287-4608	601	22
4720-01-285-6312	63	4	5340-01-287-5699	305	19
5980-01-285-6688	131	6	5310-01-287-5742	305	20
5120-01-285-7620	666	19	5365-01-287-5762	305	16
	669	19	5305-01-287-6570	659	9
5340-01-285-7757	653	17	5340-01-287-6660	107	9
5340-01-285-7762	78	20	5330-01-287-8656	115	11
5120-01-285-7829	666	6	5310-01-287-8812	111	13
	669	6	2990-01-287-8957	597	22
5340-01-285-9399	653	18	4710-01-287-9008	656	7
9390-01-285-9623	385	16	4730-01-287-9012	601	20
	428	35		602	4
2910-01-285-9850	82	1	4730-01-287-9084	306	26
2540-01-285-9854	KITS	146	4730-01-287-9100	57	28
9515-01-285-9855	433	1	2910-01-287-9119	82	1
9515-01-285-9856	433	1	2910-01-287-9120	82	1
2530-01-286-0108	489	5	5340-01-288-0607	6	25
2530-01-286-3257	245	14	5306-01-288-1011	305	17
	246	1	5305-01-288-1012	305	18
2510-01-286-3328	6	13	5305-01-288-1417	594	29
2510-01-286-3329	6	5	5330-01-288-1466	602	2
5310-01-286-5452	121	3	5365-01-288-1560	601	36
	126	6	5340-01-288-2132	601	40
	184	5	5342-01-288-2161	598	11
2520-01-286-5650	181	2	5342-01-288-2167	602	1
5310-01-286-6075	6	9	4730-01-288-3883	259	7
	63	7		261	3
5365-01-286-6180	648	6	5340-01-288-4557	658	4
2540-01-286-7673	393	19	5315-01-288-4584	601	32
2540-01-286-7674	648	4	5340-01-288-5156	590	11
2930-01-286-8357	121	1		594	32
5340-01-287-0751	38	5	3040-01-288-5313	601	31
5307-01-287-0854	64	13	5310-01-288-5690	65	7
5307-01-287-0855	305	23	2990-01-288-5844	594	23
4730-01-287-0953	594	40		597	15
5305-01-287-1585	101	24	5330-01-288-6304	330	4
6680-01-287-2153	179	1	5331-01-288-8974	330	11
2530-01-287-3131	656	17	3040-01-289-1636	65	21
3030-01-287-3155	593	16	6625-01-289-2062	138	11
2930-01-287-3180	113	4		662	4
2990-01-287-3189	594	22	5330-01-289-3135	38	6
2590-01-287-3224	601	2	5305-01-289-4411	601	33
4820-01-287-3963	319	1	5365-01-289-4434	125	7
5930-01-287-3965	138	13	5340-01-289-5028	601	43
5995-01-287-3988	158	1	5340-01-289-5030	249	4
5935-01-287-4286	138	5		250	4
2930-01-287-4444	65	8	4710-01-289-5446	657	13
4720-01-287-4493	634	6	4710-01-289-5447	656	7
4720-01-287-4494	598	5	4710-01-289-5449	656	7

STOCK NUMBER	FIG.	ITEM	STOCK NUMBER	FIG.	ITEM
5365-01-289-7852	125	6	5310-01-292-9504	6	6
5340-01-289-7885	597	20	5330-01-292-9573	245	5
2530-01-289-8359	249	9		246	8
5306-01-289-9197	184	6	5331-01-292-9575	316	1
	593	20	2540-01-295-7461	599	6
2910-01-290-0738	KITS	144	6680-01-296-2758	177	14
5995-01-290-1293	138	1	5980-01-296-2793	131	9
5995-01-290-1294	138	1	5305-01-296-2849	593	18
5340-01-290-1738	146	3	5340-01-297-1187	103	4
4720-01-290-2510	253	6	6220-01-297-3217	139	6
2540-01-290-3015	KITS	63	5340-01-298-4861	72	11
2540-01-290-3016	KITS	28	5365-01-298-4877	82	11
2540-01-290-3017	KITS	27	5220-01-298-5730	666	8
5340-01-290-6370	648	3		669	8
5310-01-290-7456	594	31	5330-01-299-6616	82	12
5340-01-290-8882	249	3	4710-01-299-9450	657	3
	250	3	4710-01-299-9451	657	7
5305-01-291-0156	6	8	4820-01-300-2759	24	11
2590-01-291-4598	110	4	4820-01-300-4051	58	1
4730-01-291-5225	601	19	4730-01-300-4091	654	17
	602	3	4730-01-300-4112	111	23
5120-01-291-5769	666	7	4720-01-300-4143	656	15
	669	7	4720-01-300-4144	656	18
2930-01-291-5867	115	10	4720-01-300-4146	111	25
5330-01-291-6537	20	7	4820-01-300-4257	59	1
	129	17	2910-01-300-4271	59	19
4730-01-291-8401	40	1	3040-01-300-5309	92	14
	124	4	2530-01-300-5918	KITS	137
7690-01-291-8971	577	5	2930-01-300-5943	115	25
2540-01-291-9037	393	18	2930-01-300-5944	115	29
5340-01-291-9205	370	12	3110-01-300-6796	58	5
5340-01-291-9212	340	24	3110-01-300-6804	58	21
	341	25	5365-01-300-6885	58	3
	342	21	5360-01-300-6888	59	17
	343	24	5360-01-300-6889	59	27
	344	25	5330-01-300-6898	58	25
	345	28	5331-01-300-6907	58	14
	346	22	5365-01-300-7021	59	23
2910-01-291-9596	KITS	20	5310-01-300-7037	58	6
2520-01-291-9992	231	1	3120-01-300-7135	58	13
2520-01-291-9993	238	1	3110-01-300-7136	58	22
2520-01-291-9994	238	1	5365-01-300-7149	59	21
5935-01-292-2336	160	14	5340-01-300-7153	59	18
5305-01-292-3182	65	26	5340-01-300-7154	59	15
4730-01-292-4386	8	10	5365-01-300-7158	59	25
	20	4	5365-01-300-7159	59	25
3040-01-292-4901	188	17	5365-01-300-7160	59	25
5340-01-292-5552	245	6	5365-01-300-7161	59	25
	246	5	5365-01-300-7162	59	25
2910-01-292-5663	47	1	5365-01-300-7163	59	25
2590-01-292-5707	396	2	5365-01-300-7164	59	25
5310-01-292-7251	107	17	5365-01-300-7165	59	25
5355-01-292-7833	290	3	5365-01-300-7166	59	25

STOCK NUMBER	FIG.	ITEM	STOCK NUMBER	FIG.	ITEM
5365-01-300-7167	59	25	5310-01-301-7807	59	28
5365-01-300-7168	59	25	5310-01-301-7811	89	10
5365-01-300-7169	59	25		89	20
5365-01-300-7170	59	25		90	8
5365-01-300-7171	59	25	5307-01-301-7815	59	6
5365-01-300-7172	59	25	5305-01-301-7817	58	15
5365-01-300-7173	59	25		59	12
5365-01-300-7174	59	25		92	9
5365-01-300-7175	59	25	5305-01-301-7818	58	24
5365-01-300-7176	59	25	5310-01-301-7863	6	19
5365-01-300-7177	59	25	5331-01-301-7867	59	24
5365-01-300-7178	59	25	5365-01-301-7871	6	27
5365-01-300-7179	59	25	5365-01-301-7872	6	27
5365-01-300-7180	59	25	5315-01-301-7912	58	8
5365-01-300-7181	59	25	4720-01-301-8002	BULK	24
5365-01-300-7182	59	25	5305-01-301-9756	115	20
5365-01-300-7183	59	25	5305-01-301-9757	115	24
5365-01-300-7184	59	25	2910-01-301-9936	59	14
5365-01-300-7185	59	25	6620-01-302-0045	115	27
5365-01-300-7186	59	25	5330-01-302-0780	115	28
5365-01-300-7187	59	25	5365-01-302-3189	658	6
5365-01-300-7188	59	25	5330-01-302-5092	190	19
5340-01-300-7203	58	18	5330-01-302-5738	58	19
5340-01-300-7295	58	17	5365-01-302-5848	59	25
4730-01-300-8819	58	10	5365-01-302-6555	115	31
4730-01-300-9024	115	17	4720-01-302-6687	115	2
4730-01-300-9030	115	16	5310-01-302-9472	317	12
4730-01-300-9031	655	3	5365-01-302-9485	6	27
5310-01-301-0455	91	12	5330-01-302-9948	541	3
5305-01-301-0533	58	16	5365-01-302-9953	59	25
5365-01-301-0554	59	25	2540-01-303-0600	KITS	79
5330-01-301-1761	115	26	5365-01-303-0937	59	25
5330-01-301-1763	58	27	5365-01-303-0938	59	25
5310-01-301-1798	58	7	4730-01-303-1160	54	3
5310-01-301-1802	59	5	2910-01-303-1195	51	8
5331-01-301-1825	92	13	4140-01-303-1338	632	15
5330-01-301-1828	115	23	5365-01-303-1612	59	4
5330-01-301-1829	115	30	5331-01-303-1635	59	29
5310-01-301-1875	59	3	5340-01-303-3956	480	18
	92	16	5310-01-303-5531	305	21
5310-01-301-1885	90	2	5365-01-304-0652	6	27
5310-01-301-3885	89	15	4720-01-304-0688	182	2
	90	12	4720-01-304-1439	320	5
5315-01-301-3892	58	4		321	6
5365-01-301-4006	59	25	5365-01-304-1802	59	25
5365-01-301-4007	59	25	5180-01-304-2257	KITS	100
4730-01-301-4286	60	10	5180-01-304-2258	KITS	101
4710-01-301-4358	115	19	4730-01-304-5618	657	18
5306-01-301-4881	92	18	5365-01-304-9529	340	51
5305-01-301-5034	92	1		341	50
5305-01-301-5112	92	17		342	50
5331-01-301-5992	59	20		343	51
5330-01-301-5995	58	20		344	57

STOCK NUMBER	FIG.	ITEM	STOCK NUMBER	FIG.	ITEM
	345	55	4710-01-318-1498	627	1
5365-01-304-9530	59	25	4710-01-318-2722	626	4
2520-01-305-0457	337	1	4710-01-318-2723	626	1
5180-01-305-2164	KITS	102	4710-01-318-2724	624	4
4720-01-305-2440	63	16	5355-01-318-2811	286	8
5365-01-305-2535	659	21	5640-01-318-2812	395	1
2930-01-305-3303	115	22	2510-01-318-2814	396	1
2910-01-305-7983	98	1	5640-01-318-2815	395	3
5961-01-305-8848	140	8	5640-01-318-2816	395	6
7690-01-305-9103	564	7	2510-01-318-2817	396	4
4220-01-307-4779	658	8	2510-01-318-2818	396	11
5330-01-308-0175	316	16	4730-01-318-2821	316	2
6685-01-308-1985	666	17	6680-01-319-2354	146	2
	669	17	5640-01-319-2376	395	2
5307-01-308-5081	541	8	2530-01-319-2384	658	10
5935-01-308-7866	160	19	5340-01-319-4925	622	4
4730-01-309-0947	601	28	5342-01-319-5383	381	7
4730-01-309-0948	601	38	5342-01-319-8630	334	37
4730-01-309-0949	601	55	4320-01-320-4744	506	3
4820-01-309-3799	82	8	5330-01-320-5841	304	63
2530-01-309-3803	325	2	5330-01-321-2053	20	3
2530-01-309-6203	325	5	5930-01-321-4866	550	6
5340-01-309-7782	481	16	5340-01-321-6196	KITS	81
5310-01-309-8575	6	2	5340-01-322-2906	181	23
4730-01-310-1137	189	35	5342-01-322-7419	348	7
2590-01-310-1166	82	2	5340-01-323-3081	609	20
2540-01-310-4829	595	16	2520-01-323-6342	226	2
	597	1		227	2
2540-01-310-4854	552	5	2520-01-323-6343	227	2
4720-01-310-5475	655	9	4730-01-324-5071	273	5
4720-01-310-5476	655	11	5975-01-325-2935	466	13
3020-01-310-5493	509	1	5305-01-325-5854	50	29
5340-01-310-7070	441	7	5999-01-328-0524	156	13
5340-01-310-7071	441	6	5305-01-328-4385	368	33
4720-01-310-7848	KITS	26	5331-01-329-1879	330	3
5340-01-311-0225	437	25	4820-01-329-3245	212	14
2590-01-311-7213	359	10		272	1
5340-01-312-1136	183	12	2530-01-329-3512	KITS	80
5340-01-314-2423	337	9	2815-01-330-3036	10	1
4730-01-315-5596	121	7		10	2
4730-01-315-8280	189	26	4120-01-330-6543	449	1
5340-01-315-8921	349	4	2815-01-330-8069	8	1
4030-01-316-2554	349	17	5310-01-330-8313	43	2
	350	4	4730-01-331-2670	8	12
5220-01-317-1436	63	10	4730-01-331-2858	597	7
9905-01-317-2715	566	1	4730-01-331-2913	38	11
5330-01-317-3213	20	5	4730-01-331-6630	104	6
8145-01-317-3498	2	3		111	1
5340-01-317-8144	107	3		115	3
4820-01-317-8227	622	6	4730-01-331-6631	624	2
2520-01-317-8288	185	5		626	3
4730-01-317-8902	623	5	5330-01-331-7179	KITS	66
4710-01-318-1497	627	2	3130-01-331-7182	65	19

STOCK NUMBER	FIG.	ITEM	STOCK NUMBER	FIG.	ITEM
5342-01-331-7985	6	12	5365-01-336-5215	91	26
5999-01-331-8578	155	19	5365-01-336-5216	91	26
	156	15	5365-01-336-5217	91	26
4720-01-331-8717	64	5	5365-01-336-5218	91	26
5331-01-331-9293	64	16	5365-01-336-5219	91	26
5305-01-331-9479	10	10	5365-01-336-5220	91	9
5305-01-331-9480	10	11	5365-01-336-5221	91	6
5340-01-331-9487	130	5	5365-01-336-5224	90	7
5340-01-331-9625	32	12	5365-01-336-5910	91	26
4720-01-332-1596	654	19	5365-01-336-5911	91	26
5340-01-332-1618	KITS	61	5365-01-336-5912	91	8
2815-01-332-5462	65	12	5365-01-336-5913	92	7
5310-01-332-7265	184	1	5310-01-336-6683	90	15
5342-01-332-8761	KITS	50	5310-01-336-6684	91	22
4730-01-333-0133	64	12	5310-01-336-6687	91	20
5315-01-333-1490	528	19	5315-01-336-6689	92	19
4710-01-333-3006	627	2	5340-01-336-6704	90	24
5305-01-333-5382	8	14	5331-01-336-6717	92	23
5340-01-333-8147	243	5	5325-01-336-6738	92	24
5310-01-335-4861	57	8	5310-01-336-6747	90	3
	60	9	5310-01-336-6748	59	8
5315-01-335-9940	91	18	5340-01-336-6761	92	11
5315-01-335-9941	59	7	5365-01-336-6782	91	26
5360-01-335-9947	59	9	5340-01-336-6783	91	26
5360-01-335-9948	90	28	5340-01-336-6784	92	22
5360-01-335-9949	91	5	5310-01-336-7368	91	13
5360-01-335-9950	91	4	3040-01-336-8168	90	4
5360-01-335-9951	91	3	4910-01-336-8204	667	4
5305-01-335-9965	89	17		668	4
5305-01-335-9966	90	16		670	4
5305-01-335-9967	90	20	3040-01-336-8217	193	10
5305-01-335-9968	90	17	3040-01-336-8293	91	14
5305-01-335-9969	91	11	5310-01-336-8721	59	2
5340-01-335-9996	89	11	5310-01-336-8722	91	1
5305-01-336-0006	89	9	5365-01-336-8895	89	1
5305-01-336-0007	89	25	5365-01-336-8908	90	13
5305-01-336-0008	92	6	5365-01-336-8909	91	26
5305-01-336-0015	90	22	5365-01-336-8910	91	26
5340-01-336-0016	91	16	5365-01-336-8911	91	26
5340-01-336-0020	91	7	5365-01-336-8916	90	5
5340-01-336-0021	91	2	5360-01-336-9366	92	8
5305-01-336-0026	90	18	5305-01-336-9380	90	11
5340-01-336-0046	92	5	5331-01-336-9559	89	14
2815-01-336-2199	90	29	4320-01-337-0608	201	4
5340-01-336-2292	90	10	2910-01-337-2983	91	27
5340-01-336-2588	92	4	2910-01-337-2984	91	23
5330-01-336-3150	92	3	5340-01-337-3760	90	14
5340-01-336-3889	59	11	3040-01-337-4055	KITS	43
5315-01-336-5185	90	6	2910-01-337-4142	92	10
5365-01-336-5187	58	26	3040-01-337-4145	58	9
5365-01-336-5212	91	26	3040-01-337-4155	193	11
5365-01-336-5213	91	26	3040-01-337-4161	201	9
5365-01-336-5214	91	26	3040-01-337-4167	193	10

STOCK NUMBER	FIG.	ITEM	STOCK NUMBER	FIG.	ITEM
3040-01-337-4168	193	10	3120-01-341-6519	201	5
3040-01-337-4368	91	17	5340-01-341-6572	667	6
	92	20		668	6
3040-01-337-4379	201	1		670	6
3010-01-337-8937	91	24	5330-01-341-6583	KITS	70
2910-01-338-2335	59	16	5340-01-341-6655	90	5
3040-01-338-2545	90	30	5310-01-341-8953	89	3
3040-01-338-2546	57	12	5305-01-342-5171	89	18
5315-01-338-2901	367	19	5120-01-343-2585	667	2
2910-01-338-4460	KITS	82		668	2
4820-01-338-4642	89	5		670	2
5330-01-338-4829	49	1	5120-01-343-2586	667	3
	306	27		668	3
4910-01-338-6241	667	5		670	3
	668	5	5330-01-344-0567	KITS	150
	670	5	3020-01-347-2855	201	8
2910-01-338-6473	KITS	83	4730-01-348-9510	111	11
5340-01-339-0175	367	18	4730-01-349-2436	58	30
5315-01-339-0399	367	17	5330-01-350-6119	2	4
2910-01-339-0422	KITS	84	2530-01-351-4061	245	9
2910-01-339-0423	KITS	85		246	13
4710-01-339-0584	48	6	5310-01-351-7542	89	12
5360-01-339-0684	89	7	3120-01-351-7779	91	21
5330-01-339-0708	201	3	5330-01-352-7768	230	7
5340-01-339-0839	59	10		237	3
5330-01-339-0859	330	9	5315-01-352-8225	91	15
5340-01-339-0868	90	5	5340-01-353-1989	652	5
2520-01-339-1648	222	1	2815-01-354-2702	24	12
5365-01-339-3835	91	26	5330-01-354-7651	114	6
5365-01-339-3836	91	26	4730-01-354-8977	280	1
5365-01-339-3837	91	26		291	7
5365-01-339-3838	91	26	5305-01-357-1656	245	19
5365-01-339-3839	92	21		246	16
2910-01-339-7912	KITS	1		302	3
2530-01-339-7913	KITS	31	5330-01-359-2316	111	19
3040-01-339-8572	90	25	6220-01-359-2870	139	7
2540-01-339-8594	554	4	2530-01-360-6198	658	3
2910-01-339-8598	59	26	5330-01-361-5600	103	5
2530-01-339-8673	329	5	6685-01-361-7552	111	20
2530-01-340-0365	KITS	71	4820-01-363-3743	318	2
2815-01-340-0377	201	2		321	11
3020-01-340-0402	201	7	2510-01-363-8981	396	1
3020-01-340-0403	201	7	2540-01-365-2936	KITS	88
3020-01-340-0404	201	8	2540-01-365-2937	KITS	89
3020-01-340-0407	201	8	2540-01-365-8972	KITS	96
3020-01-340-0408	201	8	2540-01-365-8973	KITS	95
5305-01-340-8395	15	7	2520-01-367-7507	180	3
5999-01-341-2972	330	10	2540-01-368-9848	KITS	90
5342-01-341-2973	48	4	2540-01-369-1392	KITS	91
8125-01-341-3838	554	3	4710-01-369-4814	305	10
5120-01-341-6000	667	1	2520-01-369-5335	323	8
	668	1	5306-01-370-6947	62	14
	670	1	2920-01-371-6064	KITS	94

STOCK NUMBER	FIG.	ITEM	STOCK NUMBER	FIG.	ITEM
4730-01-371-7700	665	22	5310-01-409-1642	140	14
3130-01-372-3522	65	19		617	9
6220-01-372-3883	139	2	5305-01-411-4455	516	7
4720-01-373-5652	40	2	5310-01-412-4013	645	6
	124	5		646	5
5330-01-374-0400	102	22		650	3
2815-01-374-7539	2	1	2530-01-412-9620	330	16
5310-01-375-3107	313	1	1010-01-413-7167	609	26
	314	18	5330-01-413-8543	234	34
	315	15		241	34
	316	25	3020-01-414-8008	22	6
6685-01-376-2290	665	8	3030-01-416-1542	632	26
	665	12	3020-01-416-1544	632	22
5330-01-377-9775	237	5	4730-01-416-1574	604	10
	313	10	4730-01-416-1577	606	1
5330-01-379-4345	102	3	6150-01-416-1734	632	2
	103	7	5315-01-416-1809	530	47
4910-01-380-9029	665	11	5340-01-416-3003	595	13
5340-01-381-3862	641	4	3030-01-416-3231	632	26
5310-01-381-5769	48	13	2520-01-416-4538	665	5
5310-01-381-5774	38	10	5340-01-416-6503	665	6
5980-01-381-7900	131	12	3040-01-416-6778	605	4
5330-01-382-1450	234	9	2540-01-416-6784	KITS	97
	241	9	3040-01-416-8534	604	3
4730-01-382-1646	269	3	2540-01-416-9644	665	10
5330-01-382-5925	371	25	5320-01-417-1019	665	9
4820-01-383-5527	48	12	2530-01-417-1645	249	7
5315-01-384-2149	138	12	5340-01-417-2432	665	7
	662	5	5305-01-417-3969	295	6
5925-01-384-7883	464	11	2540-01-417-6379	545	4
5315-01-385-2731	540	17	9905-01-417-8434	564	5
3930-01-385-9108	561	28	9905-01-417-8435	564	5
2940-01-386-8281	61	7	9905-01-418-4504	607	2
5355-01-386-8877	550	10	9905-01-418-6621	564	5
4930-01-387-1147	KITS	165	9905-01-418-6628	564	5
5330-01-388-3068	233	16	9905-01-418-6633	564	5
	240	16	9905-01-418-7652	564	5
5310-01-391-5248	249	14	9905-01-418-8324	564	5
	250	5	9905-01-418-8326	564	5
4730-01-391-8301	317	10	9905-01-418-8327	564	5
4730-01-391-8317	254	1	5340-01-418-8637	604	6
6685-01-391-8587	114	5	9905-01-418-9772	564	5
5330-01-393-2500	540	24	9905-01-418-9773	564	5
	541	9	9905-01-418-9774	564	5
5340-01-393-9372	633	1	9905-01-418-9776	564	5
5330-01-395-3685	538	22	9905-01-418-9777	564	5
5310-01-397-1776	631	17	4730-01-419-0301	613	11
	632	20		619	15
5340-01-406-6993	609	3	6150-01-419-3061	632	3
5305-01-406-9457	123	5	2920-01-419-8884	631	15
5310-01-407-3451	156	11	9905-01-420-0672	564	5
4440-01-407-5135	295	1	9905-01-420-0674	564	5
	613	13	9905-01-420-1451	564	5

STOCK NUMBER	FIG.	ITEM	STOCK NUMBER	FIG.	ITEM
9905-01-420-1764	564	5	3040-01-440-1841	368	14
9905-01-420-6755	564	5	4330-01-440-7637	93	11
2540-01-420-7925	653	2	5340-01-440-7691	368	22
2510-01-422-7752	633	18	2815-01-440-9762	22	1
2510-01-422-7756	633	8	4720-01-441-2922	72	24
6220-01-423-0209	131	5		78	4
	131	8	9905-01-442-2472	564	5
	131	11	4720-01-442-2533	72	15
2540-01-423-1783	633	8		78	12
2540-01-423-1786	633	31	4730-01-442-2888	367	2
2540-01-423-1791	633	31	9905-01-442-3562	564	5
2540-01-423-1964	KITS	87	2530-01-442-4606	KITS	141
2540-01-423-1966	633	30	4730-01-442-6120	279	17
2540-01-423-1968	KITS	86	4730-01-443-2888	63	19
2590-01-424-1705	KITS	164	2590-01-443-8097	101	6
2815-01-424-2581	20	2	6220-01-443-8805	140	9
2815-01-424-3110	20	12	6220-01-443-8813	140	5
2815-01-424-4736	22	3	5340-01-444-1016	101	17
2540-01-424-9440	544	1	6110-01-444-2546	137	7
4820-01-425-0986	304	6	5340-01-444-6658	108	8
	306	8	3040-01-444-7878	101	26
6685-01-425-7336	115	12	3040-01-445-1651	101	27
2530-01-425-9520	249	5	5310-01-445-6872	318	12
3120-01-428-8850	13	10	2990-01-446-5359	65	1
5925-01-430-2318	135	2	5315-01-446-9007	184	2
	468	11	6140-01-446-9498	151	14
5330-01-431-6771	127	3	5306-01-447-2565	108	9
5340-01-431-8753	8	7	6240-01-447-3779	141	3
	10	6	2510-01-447-4754	413	15
1005-01-432-3339	KITS	99	5305-01-447-9227	649	2
2540-01-434-8725	544	1		651	4
2540-01-435-0568	544	1	5330-01-448-5913	KITS	29
5306-01-435-3269	101	25	5340-01-453-6549	649	5
5365-01-435-4806	507	25	5340-01-453-7165	650	5
2540-01-435-4924	545	4	5340-01-453-7183	651	5
2540-01-435-4928	544	1	5340-01-453-7187	649	6
2540-01-435-4931	545	4	5340-01-453-7190	649	1
2540-01-435-4936	544	1	5340-01-453-7203	650	7
2540-01-435-8208	544	2	5340-01-453-7217	651	3
	547	2	5365-01-453-7992	651	2
2540-01-435-8760	633	30	4010-01-454-9246	650	2
3040-01-436-1832	530	49	5340-01-455-1774	649	4
2530-01-436-9143	KITS	30	2540-01-455-7255	365	1
2590-01-436-9145	KITS	157	4730-01-456-3609	321	7
5310-01-437-8728	101	11	5305-01-456-6347	649	3
9905-01-438-7063	564	5	5340-01-457-1778	609	37
5360-01-439-2291	368	24	5365-01-457-3364	609	53
5360-01-439-2295	368	30	3120-01-457-3501	13	8
5310-01-439-4256	368	19	1543-01-457-3762	25	10
2510-01-439-5341	368	29	1005-01-457-5812	609	4
2510-01-439-7490	368	3	1005-01-457-6135	609	55
2510-01-439-7799	413	15		609	57
5315-01-440-1440	368	28	1005-01-457-6144	609	19

STOCK NUMBER	FIG.	ITEM	STOCK NUMBER	FIG.	ITEM
1005-01-457-6147	609	24	2510-01-460-1615	405	22
1005-01-457-6150	609	56	5340-01-460-2625	653	28
1005-01-457-6152	609	19	2510-01-460-3471	405	37
1005-01-457-6176	609	21	2540-01-460-3482	KITS	106
1005-01-457-6178	609	47	3020-01-460-3590	324	2
1005-01-457-6185	609	34	2540-01-460-5089	648	7
5365-01-457-6700	609	48	2540-01-460-5094	648	7
5340-01-457-7340	609	9	2540-01-460-7203	547	1
2590-01-457-7394	609	12	2540-01-460-8881	648	8
2540-01-457-7602	KITS	93	2540-01-460-8993	KITS	107
2540-01-457-7623	KITS	92	2540-01-460-9165	547	1
5365-01-457-8947	609	41	2541-01-460-9310	547	1
2510-01-457-9011	405	13	2540-01-460-9678	KITS	5
	410	10	5340-01-461-1079	653	26
2590-01-457-9019	609	12	5340-01-461-1081	653	4
2540-01-457-9025	633	4	2540-01-461-1702	633	8
2510-01-457-9780	410	29	2540-01-461-1704	633	8
2510-01-457-9788	405	9	2510-01-461-1753	633	18
	410	6	2510-01-461-1754	633	18
2510-01-457-9827	405	8	2510-01-461-1756	633	18
	410	5	5325-01-461-2210	181	3
5340-01-458-0975	633	1	3040-01-461-4157	653	3
5310-01-458-1274	609	17	2540-01-461-4570	653	1
2540-01-458-3323	KITS	98	2540-01-461-4573	653	1
5315-01-458-4490	609	29	2510-01-461-4586	410	38
2510-01-458-4512	405	16	2520-01-461-4889	181	4
5340-01-458-7234	609	25	2510-01-461-4892	408	25
2590-01-458-9661	609	10	2510-01-461-5009	633	22
2590-01-458-9665	609	10	5340-01-461-6070	653	23
2510-01-458-9668	410	30	2540-01-462-6221	653	12
2510-01-458-9670	408	18	4020-01-463-8181	BULK	11
2510-01-459-0259	405	3	2815-01-465-1960	18	6
2510-01-459-0564	408	33	2950-01-465-2646	65	24
2540-01-459-0567	410	13	2530-01-465-3170	KITS	131
5340-01-459-2242	544	5	5340-01-465-3220	632	8
	547	5	5340-01-466-5305	632	11
	633	6	5306-01-467-0924	643	37
5340-01-459-2266	544	5	5330-01-467-2130	60	8
	547	5	2540-01-468-1852	563	22
	633	6	5360-01-470-6574	183	17
2510-01-459-2789	405	23	2530-01-470-9033	335	1
5306-01-459-4049	609	52	4710-01-471-5060	335	7
2510-01-459-6652	405	41	4730-01-473-9225	613	17
2510-01-459-7665	410	12	5340-01-475-2823	645	4
2510-01-459-7689	408	20	5340-01-475-2829	645	9
4820-01-459-9140	517	13	5340-01-475-3079	645	8
5305-01-459-9567	181	15	2590-01-475-4479	KITS	104
5340-01-459-9722	154	7	2540-01-475-6573	KITS	105
5340-01-459-9777	544	5	5306-01-475-7652	645	3
	547	5	5305-01-475-7696	645	7
	633	6	6160-01-475-7743	647	3
5340-01-460-1016	181	16	6160-01-475-7756	646	9
2540-01-460-1611	633	31	5305-01-475-8031	646	1

STOCK NUMBER	FIG.	ITEM	STOCK NUMBER	FIG.	ITEM
2590-01-475-9450	KITS	108	4710-01-505-8850	57	5
5935-01-477-8721	293	4	2530-01-506-7243	312	1
5963-01-477-9387	293	1	2530-01-506-8319	322	1
5340-01-477-9538	301	8	5306-01-507-0906	60	5
5340-01-477-9597	301	2	2815-01-508-8606	8	20
5340-01-477-9600	300	6	4730-01-509-4952	367	14
5340-01-477-9628	301	10		368	26
5340-01-477-9636	292	4	5315-01-509-6850	367	16
5340-01-477-9651	291	2	9905-01-512-2017	564	5
	292	2	3120-01-513-6934	13	7
5325-01-478-0030	301	7	5330-01-514-4992	127	5
	302	5	5330-01-514-6882	233	4
5920-01-478-0659	297	1		240	4
5920-01-478-0689	296	2	2530-01-515-6392	259	8
6150-01-478-1066	297	2	2920-01-515-8434	128	1
6150-01-478-1081	296	4	5310-01-518-7597	482	20
6150-01-478-1104	298	2		483	19
6150-01-478-1157	298	7	5330-01-520-3471	41	3
6150-01-478-1161	293	3	5330-01-520-9770	189	2
	300	2	4440-01-521-7636	294	1
4820-01-478-3710	269	4	2940-01-521-7647	294	2
2530-01-478-3877	260	10	5340-01-531-5190	382	6
5340-01-478-4148	301	11	5310-01-533-0272	348	9
2530-01-478-4176	291	1	5305-01-538-2802	318	20
6220-01-478-4208	299	2		321	8
2530-01-478-4230	301	3	5340-01-538-4846	318	10
2530-01-478-4402	303	1	4730-01-538-5219	318	17
4820-01-478-4650	254	7	4730-01-538-8717	367	15
	255	2	2530-01-539-0982	KITS	145
	256	6	2590-01-539-1020	318	1
5310-01-478-5675	645	2	2930-01-540-5716	113	1
	646	4	2530-01-540-9408	KITS	109
2530-01-478-7377	292	10	4820-01-540-9958	321	12
2510-01-479-0934	KITS	159	4730-01-540-9963	318	16
7690-01-479-2171	299	3	5340-01-541-0299	321	1
3110-01-480-5857	609	43	4730-01-541-0428	318	19
5305-01-480-8589	609	33	4730-01-541-1152	321	10
5340-01-481-3179	107	31	4730-01-542-4703	318	3
5315-01-481-6055	368	21	2520-01-543-6940	542	1
5365-01-485-4348	367	6	2510-01-546-0472	KITS	162
1005-01-485-4456	609	38	2510-01-546-0473	348	4
1543-01-486-6292	25	8	5340-01-546-6430	348	11
2805-01-486-6296	22	2	2815-01-549-7661	KITS	163
3120-01-490-0417	12	11	5360-01-550-8820	184	3
2815-01-492-8963	8	20	2510-01-551-8684	349	14
5310-01-495-0403	368	25	4810-01-556-1170	516	9
5315-01-495-3358	368	32	5340-01-556-1267	516	13
6220-01-496-1925	141	1	5340-01-556-1286	516	22
4730-01-496-4411	46	15	5340-01-556-2637	516	6
4730-01-497-0286	613	12	5310-01-560-8068	559	6
5340-01-497-0444	629	5		559	10
5340-01-497-0551	630	4		559	13
5340-01-497-0558	642	5	2530-01-565-1565	659	26

STOCK NUMBER	FIG.	ITEM	STOCK NUMBER	FIG.	ITEM
6695-01-565-1579	659	2	4720-01-597-2888	482	9
2590-01-565-7676	483	10		483	12
5340-01-569-5467	81	5	5305-12-142-0188	90	1
7690-01-575-5864	368	31	5315-12-156-4502	90	26
5340-01-580-5850	KITS	36	5330-12-156-4523	58	2
2540-01-590-1152	KITS	161	5305-12-168-9310	22	5
5340-01-597-2406	482	12	5365-12-173-6488	92	2
4710-01-597-2667	482	19	3120-12-198-1758	90	23
	483	14	5365-12-305-0652	58	29
4720-01-597-2676	483	23			

END OF WORK PACKAGE

SUSTAINMENT MAINTENANCE
PART NUMBER INDEX

PART NUMBER	FIG.	ITEM	PART NUMBER	FIG.	ITEM
A-1205-D-2162	316	16		597	9
A-1205-P-1758	216	1		624	3
A-1205-U-1633	539	8		626	2
A-1898-T-1164Z	538	24		632	16
A-2206-D-56	207	44	A-A-52506-F-12	39	2
A-2206-V-1010	314	12		39	5
A-2206-Y-1013	316	2		111	5
A-2296-C-81	217	8		590	9
A-2296-E-83	538	29		591	9
A-2297-V-5326	245	12		593	19
	246	12		594	1
A-3107-M-39	210	2		658	9
A-3211-D-2994	246	2	A-A-52506-F-48	136	2
A-3211-H-2868	245	2		590	16
A-3211-K-2871	246	2		594	34
A-3211-L-2872	245	2	A-A-52524/1-131-2	512	17
A-3260-A-79	207	29	A-A-52545-1	561	20
A-3261-S-253	216	11	A-A-52611-4-1-TRVC2	312	3
A-3266-Y-623	207	33	A-A-52611-5-2-TRC1	312	2
A-3270-R-1032	314	1	A-A-55487-8	184	2
A-3280-E-6817	250	11	A-A-57174-1	313	2
A-3280-U-7535	207	25		315	16
	244	8	A-A-57174-2	313	2
A-3280-V-8186	245	10		315	16
	246	10	A-A-59294-1	127	2
A-3289-G-189	207	14	A-A-59440/1-005	107	36
A-3297-K-63	208	3		271	7
A-3297-T-72	209	11	A-A-59442-5	561	25
A-3299-C-6139	316	6	A-A-59616ACABCA	7	14
A-3303-E-5	538	7		9	5
A-3303-J-10	217	5		41	11
A-333-X-3534	314	9		44	8
A-3787-N-14	244	10		305	26
A-3892-D-4554	209	16		503	2
A-3892-E-4555	209	8		505	19
A-A-1036-A-36	BULK	56	A-A-59616ACABUD	525	34
A-A-52088	BULK	33	A1-3211-D-2994	246	6
A-A-52418-28-Y	638	1	A1-3261-D-290	216	5
	640	1	A1-333-Z-3536	316	11
	643	1	A1-333-Z-3536XA	316	13
A-A-52420-08	7	27	A13-3211-K-2871	246	6
A-A-52483-2	571	2	A16764	562	1
A-A-52498-1	144	1	A1779M195	245	9
A-A-52506-F-104	62	19		246	13
	63	2	A2-3111-D-2604	236	32
	590	1	A2-3111-E-2605	236	32
	594	12	A2-333-X-3534	314	5
	595	7	A2-333-Z-3536	316	11

PART NUMBER	FIG.	ITEM	PART NUMBER	FIG.	ITEM
A2-3780-J-62	249	9	A690	445	1
A2244-U-21	538	12	A6S	63	11
A2246-1	503	27	A71-1779-V-230	249	7
A2257M1079	249	11	A733-80CF8	268	1
	250	15		275	32
A2697 X 15 1/2IN	72	2		528	49
A2697 X 15-1/2IN	78	2	A733S-154CFG	516	25
A3-3722-D-420	244	4	A733S-175CFG	484	4
A3107-B-28	539	13	A733S-181CFG	482	7
A3213X1558	236	4		483	4
A3266-A-625	207	21	A733S-75CFG	81	11
A3266-Q-745	539	7		251	18
A3266-W-621	207	3		257	10
A3268-R-1084	207	8		266	21
A3290Y233	208	1		267	4
A333-T-2334	313	21		272	38
A3333X3534	314	5	A733S-81CFG	528	48
A3501-3	528	57	A733S-97CFG	36	11
A35501-01825	61	7	A77439	8	4
A3736-K-375	244	2	A9-3280-F-5232	249	6
A3866H554	234	21	AA-52425-2	151	12
A3915-4	121	5	AA50552-00I-1-D-F	452	11
	601	14	AA50553-1-2-K-05-S	466	23
A3917-1	205	4	AA52463-A08	143	3
A4-3280-F-5232	249	6	AA52463-A09	139	3
	250	8		140	6
A4-3866-J-556	234	7	AA52463-B10	141	3
	241	7	AA52506-F-36	111	24
A45-1779V230	249	7		153	24
	250	17	AA52508-1	132	19
A5-3280-F-5232	249	6	AA52525-11	148	1
A52409-4572	144	6	AA52536-1	149	13
A52425-1	151	10	AA52536-2	134	59
A52427-L-1.125	313	1		139	9
	315	15		140	11
A52427-R-1.125	313	1		143	6
	315	15		157	8
A52483-1	571	1		166	11
A52484-1	251	19		170	8
	257	13		170	18
	266	22		171	8
	267	5		172	8
	311	12		173	14
A52484-2	251	20		174	8
	257	14		459	5
	266	23		519	6
	267	6		613	6
	311	13		614	1
A52505-C	153	32		617	1
	647	2		619	5
A555	446	1	AA52536-3	97	13
A59 1779V 230	249	7		97	21
A6057-3	655	11		144	11

PART NUMBER	FIG.	ITEM	PART NUMBER	FIG.	ITEM
	144	16		480	16
	151	5		481	29
	152	2	AA59616ACABCE	263	6
	160	3		501	5
	165	6	AA59616ACABDA	19	18
	167	11		248	18
	170	34		248	20
	170	40		286	14
	171	2		497	27
	180	6	AA59616ACABDE	501	8
	182	36		507	13
	211	9	AA59616ACBBCB	528	11
	211	44	AA59616BDQBCDB	268	22
AA55571/01-001	135	2		270	21
	468	11		270	35
AA55571/01-004	135	3		275	11
AA55629-63	390	39		275	29
	390	44	AA59616BDQBCED	147	2
AA59214-4A3	472	2	AA59638-812JABT	507	10
	473	3	AA59649-628	234	33
	474	7		241	33
AA59440/1-001	99	4	AA59649-633	313	16
	124	10		315	8
AA59440/1-002	108	14		371	31
AA59440/1-004	71	23	AA59649-642	371	21
	74	24	AA59649-643	313	20
	75	17		315	14
	116	12	AB53	159	7
	599	20		160	4
AA59440/2-010	31	10	AC206	182	18
	203	3		477	2
	204	12		604	1
	598	20	AD35501-00825	63	10
AA59583-417JEBB	120	14	AD64H	440	4
AA59584-106JEBE	120	23		442	7
AA59584-111JACT	185	8	AI6061-315FT-240I	476	1
AA59584-111JGBT	208	2	AIG-213R16AS16PMN12-35	36	1
AA59585-210JEBH	510	16	AMA1096	126	8
AA59587-107JABT	512	30	AN227-7B	545	13
AA59616AACBUE	207	31	AN3066-12	467	7
AA59616AASBCA	615	4		469	4
AA59616AASBCC	285	6	AN365-1024A	111	3
AA59616ACAAAE	512	11		211	48
AA59616ACABCB	7	29		536	25
	31	6		537	25
	41	10		540	28
	214	17	AN380-4-4	406	26
	230	6		407	10
	496	9		409	20
	600	4		442	17
AA59616ACABCD	186	3	AN415-4	561	14
	270	1		563	12
	272	28	AN565F428H24	51	19

PART NUMBER	FIG.	ITEM	PART NUMBER	FIG.	ITEM
	56	19		227	8
AN742-26	594	19		228	10
AN944-101	489	9		229	5
	529	7		229	13
AN960C416L	100	14		509	5
AN970-3	432	27	AS15003-6-P	325	10
ANA9-5	455	14		494	31
	471	8		495	43
	473	1		510	20
ANSI/ASME B16.15 1/2 X 3/8				513	14
MPT	97	4		523	26
	561	45	AS1602906MS	36	3
	562	2	AS29523-1	109	3
	590	19		333	3
AR-2308	26	6	AS3209-013	334	9
AR-40230	86	5	AS33671-2-0	479	41
AR04283	118	2		485	37
AR1092200	304	43		486	36
AR41006	50	8		589	7
AR4284	118	1		591	13
AR45247	37	18		596	10
AR4572400	44	6	AS3551-912	204	3
AR5128800	31	2	AS4854-04	266	31
AR51481	KITS	121	AS4854-08	514	2
AR51482	KITS	122	AS4855-3	109	7
AR51483	KITS	123	AS4860-02	601	50
AR51522	KITS	124	AS4863-02	625	1
AR73350	KITS	125	AS4863SIZE02 MOD	82	6
AS1038-0606	335	2		266	32
AS15001-1	218	7	AS5195K1616	504	9
	220	9	AS5197-161616	503	26
	223	5	AS568-438	16	5
	224	5	ASTM A635	BULK	31
	225	4	ASTM B280	BULK	48
	226	4	ATPD-2349 TYPE 1	555	21
	227	4	ATPD-2349 TYPE III	555	22
	228	5	B107	186	6
	352	8	B118A	631	18
	353	8	B16.3	666	16
	354	11		669	16
	355	9	B1821AH050F225N	340	23
	432	4		341	24
	488	7		342	20
	488	9		343	23
	535	7		344	24
	535	9		345	27
AS15001-3	374	18		346	21
AS15003-5C	219	7		353	12
	219	8		354	8
	221	8		536	9
	222	6		537	9
	225	9		652	10
	226	12		653	19

PART NUMBER	FIG.	ITEM	PART NUMBER	FIG.	ITEM
B1821BH025C063L	604	4		100	49
B1821BH025C075N	662	2		142	15
B1821BH025C088N	66	19		143	21
B1821BH025C100N	394	4		145	6
	437	28		151	25
	450	3		161	20
	548	11		162	1
B1821BH025C125N	52	2		164	22
	66	9		165	28
	197	14		167	33
	609	1		168	21
B1821BH025C138N	659	27		169	28
B1821BH025C150N	362	15		275	27
	362	22		337	12
B1821BH025C250N	189	18		375	8
B1821BH025C275N	538	8		376	4
B1821BH025C300N	195	4		397	4
B1821BH025C375N	597	24		397	16
B1821BH025F044N	362	27		477	18
	363	13		536	28
B1821BH025F050N	100	45		537	23
	101	10		555	2
	563	17		559	4
	596	7		559	15
	632	7		559	16
B1821BH025F056N	590	12		559	17
	621	2		561	3
B1821BH025F063N	61	8		588	9
	71	1		621	4
	74	35		640	10
	75	1	B1821BH025F088N	81	1
	102	24		105	1
	134	40		165	34
	142	8		166	23
	181	26		170	35
	214	9		257	7
	286	4		267	23
	286	10		378	2
	375	2		379	2
	376	3	B1821BH025F100N	112	6
	392	3		113	2
	589	12		155	16
	593	2		156	18
	594	38		162	4
	595	31		167	26
	596	3		168	19
	597	36		169	25
	598	18		172	22
	599	21		182	9
	608	4		478	2
	631	5	B1821BH025F113N	136	6
	638	40		555	17
B1821BH025F075N	39	9		653	8

PART NUMBER	FIG.	ITEM	PART NUMBER	FIG.	ITEM	
B1821BH025F125N	148	9	B1821BH038C063N	81	12	
	181	22		107	11	
	257	18		205	12	
	B1821BH025F138N	267	14	B1821BH038C075D	240	1
		636	2		B1821BH038C075N	33
		653	11	39		11
B1821BH025F150N		100	38	125		25
		546	3	189		4
B1821BH025F175N		335	11	233	1	
	164	31	422	5		
	165	37	480	2		
	166	26	494	5		
	167	22	531	2		
	168	25	543	4		
	169	34	B1821BH038C100D	19	14	
	530	48		264	7	
	659	24		265	7	
	B1821BH025F200N	285	10	B1821BH038C100N	126	17
428		43	609		51	
429		25	646		7	
B1821BH031C050N	125	2	B1821BH038C113N	650	4	
	126	14		234	24	
	303	3		241	24	
	561	23		538	15	
B1821BH031C075N	321	4	B1821BH038C125N	125	8	
B1821BH031C100N	107	22		211	30	
B1821BH031C150N	304	57		334	52	
	305	15		479	27	
	451	20		485	24	
B1821BH031C175N	405	39	486	22		
	408	47	527	13		
	410	33	528	23		
	B1821BH031F075N	97	15	532	17	
100		18	B1821BH038C150N	332	10	
112		9		B1821BH038C175N	599	11
140		4			B1821BH038C225N	107
161		13	177	9		
258		20	B1821BH038F050N	324	1	
268		13		B1821BH038F063N	71	10
311		2	75		9	
374		27	76		7	
422		11	77		4	
545		16	78		14	
609		36	79		7	
621		1	80		7	
B1821BH031F113N	204	9	154		2	
	277	11	B1821BH038F075L		609	11
	310	12			B1821BH038F075N	72
	548	18	74	2		
	561	30	78	18		
	595	24	143	11		
B1821BH031F150N	465	6	155	14		
B1821BH031F175N	561	33	163	6		

PART NUMBER	FIG.	ITEM	PART NUMBER	FIG.	ITEM
	165	26		357	21
	308	9		358	3
	388	9		359	3
	401	1		360	3
	402	17		361	19
	417	2		401	3
	418	5		411	8
	422	13		480	12
	428	20		510	34
	429	10		530	15
	439	10		536	8
	495	38		537	8
	499	14		609	23
	500	10		629	3
	509	4		630	2
	523	5	B1821BH038F138N	62	34
	590	3		72	21
	594	10		93	1
B1821BH038F088N	62	4		165	23
	71	20		257	11
	72	8		263	7
	260	12		267	24
	361	25		273	7
	380	1		275	3
	388	4		332	8
	388	10		349	6
	399	17		374	2
B1821BH038F100N	34	6		377	5
	609	13		378	6
	645	5		378	13
	646	8		379	9
B1821BH038F113N	107	1		467	4
B1821BH038F125N	62	8		536	34
	102	9		537	33
	155	9		540	9
	156	6		548	11
	161	5		555	9
	164	21		609	15
	185	27		613	7
	202	1		617	2
	213	34		619	8
	243	13		640	17
	253	20		653	20
	254	2	B1821BH038F150N	164	19
	255	3		266	29
	260	6		366	2
	266	12		391	6
	268	16		397	25
	275	23		411	4
	279	25		423	8
	338	15		424	4
	341	34		479	6
	356	3		479	7

PART NUMBER	FIG.	ITEM	PART NUMBER	FIG.	ITEM
	485	7		304	65
	486	7	B1821BH044C225N	207	1
	532	3	B1821BH044F113N	243	22
B1821BH038F175D	548	15	B1821BH044F125N	529	14
	100	15	B1821BH044F150D	125	24
	118	16		479	38
	340	15		485	35
	342	31		486	6
	344	34		648	12
	346	32	B1821BH044F200N	532	34
	356	8	B1821BH044F275N	648	10
	358	5	B1821BH044F325N	125	13
B1821BH038F175N	360	5	B1821BH050C075L	198	18
	468	2	B1821BH050C075N	177	5
	638	22		178	1
B1821BH038F200N	143	15	B1821BH050C125N	2	6
	243	12	B1821BH050C138N	5	15
	323	12		105	7
	323	13	B1821BH050C150N	5	16
	501	20		107	26
	609	42		176	7
B1821BH038F225N	101	28		479	19
B1821BH038F250N	105	6		481	17
	106	9		482	18
	405	18		483	15
	408	12		485	18
	410	22		486	18
	410	45		526	38
	485	8		527	22
	530	32		528	1
	633	15		532	13
B1821BH038F275N	641	2	B1821BH050C175N	6	15
	479	7		497	1
	609	44		512	46
B1821BH038F300N	501	12		528	7
B1821BH038F325N	67	13		529	5
	68	10	B1821BH050C200N	235	7
	69	15		242	7
	609	35		317	11
B1821BH038F350N	609	45		318	7
B1821BH038F425N	413	17		493	11
B1821BH038F450N	609	32	B1821BH050C250N	492	24
	634	1		493	21
B1821BH038F650N	609	33	B1821BH050C275N	6	22
B1821BH044C125N	106	3	B1821BH050C325N	318	14
	126	4	B1821BH050C350N	109	8
	306	23		317	19
	332	12	B1821BH050F088N	182	28
	526	14		501	16
	527	4	B1821BH050F100N	107	28
	528	37	B1821BH050F125N	67	10
B1821BH044C150N	107	12		69	14
B1821BH044C175N	54	5		102	10

PART NUMBER	FIG.	ITEM	PART NUMBER	FIG.	ITEM
	106	13		391	13
	107	29		397	19
	155	6		414	15
	156	1		531	6
	330	23		639	7
	341	11	B1821BH050F175N	67	10
	349	19		68	4
	369	1		69	14
	374	23		102	15
	388	2		106	17
	406	35		120	4
	407	2		326	3
	409	10		340	46
	412	2		341	22
	481	6		342	4
	482	3		343	4
	483	8		344	4
	507	2		344	8
	511	2		345	4
	512	20		346	4
	515	21		350	8
	516	27		353	5
	525	28		354	7
	593	23		355	6
	594	20		356	15
	609	14		357	17
	648	5		359	12
B1821BH050F138N	202	5		360	19
	340	33		361	16
	340	35		391	10
	341	3		397	24
	341	36		404	13
	342	33		414	26
	342	38		479	32
	343	35		485	29
	344	37		486	28
	344	39		491	4
	345	37		492	16
	346	34		526	34
	491	6		529	1
	510	9		532	23
	515	22		623	3
	531	23		652	6
B1821BH050F150N	69	5		653	15
	110	18	B1821BH050F200N	102	18
	340	4		102	19
	341	4		340	16
	342	37		341	18
	343	39		342	30
	345	41		343	16
	346	38		344	19
	374	21		345	21
	391	10		346	3

PART NUMBER	FIG.	ITEM	PART NUMBER	FIG.	ITEM
	348	1		643	17
	351	3	B1821BH063C225N	236	26
	355	7	B1821BH063C450N	6	1
	357	7	B1821BH063C475N	6	11
	359	7	B1821BH063C500N	6	29
	360	13	B1821BH063F100N	327	21
	361	27		494	24
	399	12	B1821BH063F125N	78	21
	404	11	B1821BH063F138N	499	9
	479	33	B1821BH063F150N	349	18
	480	23		353	11
	486	29		510	6
	532	24	B1821BH063F175N	340	27
B1821BH050F275N	648	11		341	28
B1821BH050F350N	648	13		342	26
B1821BH050F400N	5	6		343	27
B1821BH050F450N	413	9		344	28
	526	19		345	31
B1821BH050F475N	526	12		346	23
B1821BH056C175N	237	7		350	5
	301	9		351	7
B1821BH056F075N	100	43		354	14
	627	3		355	13
B1821BH056F175N	340	41		366	4
	341	41		412	6
	342	43		416	5
	343	43		507	33
	344	46	B1821BH063F200N	349	2
	345	45		351	4
	346	40		353	9
B1821BH056F200N	340	45		366	9
	341	46		413	18
	342	46		511	8
	343	47	B1821BH063F225N	325	4
	344	50		353	7
	345	49		366	8
	346	46		404	16
B1821BH056F225N	301	12		423	9
B1821BH063C125N	236	27	B1821BH063F250N	423	9
	426	15	B1821BH063F325N	207	40
	492	8	B1821BH063F400N	643	37
	493	2	B1821BH063F450N	5	7
B1821BH063C175N	127	6	B1821BH063F500N	652	1
	177	4	B1821BH075C150N	496	2
	178	4	B1821BH075C225N	525	33
	512	21	B1821BH075C250N	522	12
	522	6		525	1
B1821BH063C200N	1	4	B1821BH075C450N	106	14
	206	4	B1821BH075F200N	340	21
	492	26		341	20
	493	23		342	17
	525	43		343	19
	526	23		344	22

PART NUMBER	FIG.	ITEM	PART NUMBER	FIG.	ITEM
	345	24	C-366005	339	21
	346	18	C02-40-4	221	2
	530	44	C3-3201-W-7589	238	2
B1821BH075F250N	354	12	C3030	452	12
	355	10	C3159X2	7	8
B1821BH075F275N	354	10	C334101-1531	339	17
	355	8	C3459X12	479	37
	403	8		485	34
B1821BH075F400D	324	7		486	35
B1821BH075F400N	348	12		532	33
B1821BH075F450N	107	32	C364007A1-1531	339	16
B1821BH088F250N	520	2	C43974	BULK	5
B1821BH088F400N	326	8		BULK	7
B18234B06016N	101	25	C43974 X 15 LG	82	15
B18244B06	101	11	C43974 X 8	349	22
B410-1L	386	1		425	27
B52-1111-2	102	33	C5165X4	449	8
B687R-10B	215	4	CA200011	121	6
B687R-13B	212	13	CA200046	284	3
	213	1	CAT232A	527	27
	272	2	CAT233	527	18
B687R-24B	270	20	CAT238	529	3
B687R-58B	270	13	CATALOG91071	474	11
	270	31	CB1226P	17	12
B687R-67B	257	22	CBU1730	64	12
BACW10P53S	207	11	CG-6275	461	3
BCS091102-A	247	2	CM11-N02-R15-DL5-21	532	28
BD809990	191	3	CM11-N02-R17-BL5-21	479	34
BM27253	KITS	126		485	31
BM30245	88	29	CP16NS	KITS	128
BM56657	KITS	127		KITS	148
BM66076	33	10	CP35R-17	KITS	129
BM69889	85	4	CPL6240	535	3
BM76340	52	1	CPL6R50	323	9
BM94080	33	24		488	3
BM94081	33	20		489	3
BM94082	33	2	CPR102321-1	182	21
BM95161	26	2		199	2
BM95162	26	11		212	2
BP2415	406	11		213	13
	406	25		214	2
	406	29		215	2
	407	17		253	8
	409	12		262	10
BPF1-2	390	11		266	4
BQ3B020H	464	11		270	8
BQ3B100	464	9		271	2
BS 78505	545	12		273	9
C-2029	550	10		274	2
C-363833-A-3-1656	339	23		276	2
C-364007	339	19		277	20
C-364007-A-2	339	18		277	23
C-365509	339	9		278	10

PART NUMBER	FIG.	ITEM	PART NUMBER	FIG.	ITEM
	279	3	CPR104420-1-37	76	12
	280	2	CPR104420-1-6	213	5
	281	2		272	6
	286	1	CPR104420-1-60	79	12
	286	18	CPR104420-1-92	77	14
	308	2	CPR104420-1-AR	616	8
	310	3		617	14
	311	4		619	16
	550	12	CPR104420-3	BULK	12
	604	9	CPR104420-3-100	318	9
	610	8	CPR104420-3-107	275	19
	611	2	CPR104420-3-120	279	18
	612	2	CPR104420-3-124	279	18
	624	6	CPR104420-3-126	275	19
	654	3	CPR104420-3-130	275	22
	656	3	CPR104420-3-136	279	18
	657	10	CPR104420-3-143	275	15
	664	2	CPR104420-3-145	275	19
CPR102321-4	213	19	CPR104420-3-166	275	15
	251	5	CPR104420-3-180	279	18
	252	2	CPR104420-3-187	275	19
	258	11	CPR104420-3-19	265	6
	264	2	CPR104420-3-192	275	15
	265	2	CPR104420-3-20	272	24
	270	16	CPR104420-3-21	264	3
	272	13	CPR104420-3-22	277	15
	273	12	CPR104420-3-23	251	6
	275	14		264	6
	277	14		265	3
	278	8	CPR104420-3-25	251	6
	279	19		272	14
	600	6	CPR104420-3-35	600	10
	613	8	CPR104420-3-37	252	3
	617	6	CPR104420-3-38	252	14
	619	9	CPR104420-3-44	273	13
	654	9	CPR104420-3-45	251	10
	655	5		270	25
CPR104420 X 37IN	601	8	CPR104420-3-46	251	10
CPR104420 X 72IN	601	5	CPR104420-3-48	213	20
CPR104420 X42 IN	654	16	CPR104420-3-54	270	25
CPR104420 X52 IN	654	16	CPR104420-3-55	213	12
CPR104420-1	BULK	51	CPR104420-3-64	270	17
CPR104420-1-105	76	11	CPR104420-3-69	258	13
CPR104420-1-108	70	5	CPR104420-3-7	272	18
CPR104420-1-122	73	6	CPR104420-3-74	258	13
CPR104420-1-123	77	13	CPR104420-3-80	275	22
CPR104420-1-128	80	17		278	9
CPR104420-1-142	80	16	CPR104420-3-83	258	12
CPR104420-1-144	70	1	CPR104420-3-9	258	16
CPR104420-1-150	79	11	CPR104420-3-92	275	22
CPR104420-1-160	73	5	CPR104420-3-95	275	19
CPR104420-1-36	76	19	CPR104420-3-AR	613	10
	79	19		617	10

PART NUMBER	FIG.	ITEM	PART NUMBER	FIG.	ITEM
CPR104420-3X 113IN	655	7	ER 28105	334	41
CPR104420-3X108	654	7	ER 42504	334	31
CPR104420-3X53IN	655	2	ER 42505	334	21
CPR104420-3X65IN	655	7	ER 42550	334	32
CPR104420-3X77IN	655	7	ER 82150	334	47
CPR104420-4	BULK	14	ER 82413	334	19
CPR104420-5-140	279	16	ER 8309	334	40
CPR104420-5-144	279	16	ER 8412	334	42
CPR104420-5-15	277	7	ER 85349	334	14
CPR104420-5-151	279	16	ER 92739-069	334	35
CPR104420-5-200	279	16	ER 92814	334	45
CPR104420-5-37	279	12	ER 99562	334	20
CPR104420-5-AR	616	1	ER 99635	334	22
	619	11	ER 99658	334	13
CPR104420-5X62IN	601	18	ER 99690	334	44
CPR104420-6	BULK	17	ER-15490-1	333	12
CPR104420-6-20	97	1	ER-17319	334	29
CPR104420-6-30	97	5	ER-17319-1	334	1
CPR104420X 108IN	656	11	ER-22663	333	11
CR9163-6-2	426	12	ER-27512	333	2
	428	39	ER-27804	333	1
	435	19	ER-27856-150	334	28
	439	28	ER-72269	333	7
	440	20	ER-82141	333	10
	447	21	ER-90733	334	6
	450	4	ER-93765	333	8
	451	10	ER-93978	333	5
	582	1	ER-97043	333	9
CR9163-6-6	447	28	ER-99401	333	4
CS-H5-24-15	219	2	ER-99420	333	6
	221	9	ER15996-1	332	2
	222	2	ER7614	334	27
CS-H6-24-49	226	8	ER82146	334	4
	229	9	ERS-27785	KITS	132
CT 9444 B	111	11	ESM-3302-S26021	213	23
CT2900-02	111	19	EX2235	134	47
CXM1519	666	4	F-1680-12	550	7
	669	4	F07-200-A1MA	657	18
D-781964-A	KITS	130	F07-200-A1MA X	657	19
D52-009	371	9	F1343-1ZT	553	11
DC8211	141	9	F15T8/D	476	3
DC8218	141	2	F16500BX	470	9
DCL6N-3	488	5	F987-ND	296	2
	535	5	F992-ND	297	1
DEFR474	207	26	FA5783EEE1510	656	18
	207	30	FB0037	102	37
DG-781900-D	108	3	FC030002	120	9
DGSCV-91-157	141	4	FC030003	120	27
DIN6888-3X5	90	26		122	8
DIN933M8X20-8-8B2C	22	5	FC030004	122	7
DQ6015	KITS	131	FC030007	122	18
E-2038	145	2	FC030009	120	18
E23-3276L-12	249	5		122	17

PART NUMBER	FIG.	ITEM	PART NUMBER	FIG.	ITEM
FC030010	120	12	G179810	328	19
FC030011	120	11	G360038-3	159	11
FC030020	120	29		160	12
	122	5	G9410358	328	11
FC030021	120	30	G9415992	339	22
	122	4	G9429710	327	19
FC030027	120	21	GS-2523	552	5
	122	11	GW-193	553	3
FC030028	120	19	GW2014114	340	13
	122	13	HCF1172	421	10
FC030029	120	25	HFB52000	328	21
FC030030	120	22	HFB523001-A1	328	13
	120	24	HFB523001-A11	328	12
FC030035	120	16	HFB642010-A1	327	12
FC030043	122	15	HFB644100-A1-397	327	2
FC030047	122	20	HFB644100-A3-397	327	1
FC030060	122	16	HFB645001-A1	327	5
FC030061	122	19	HFB646013-A1	328	40
FC030064	122	23	HFB647000-A1	328	24
FC030065	122	24	HFB649000	327	11
FC030066	122	25	HI-11664540	338	17
FC030067	122	26	HM807049	209	2
FC030098	122	22	HSM100-2676	527	24
FC200002XA	122	3	HV22-20	35	6
FC200006	120	15	IF316	364	18
FC200007	120	8		437	13
FC200008	120	26	IRS-WP-1254AP	138	15
	122	9	J-24420-C	666	20
FC200008XA	122	10		669	20
FC200010	120	10	J-34061	665	1
FC200158	122	1	J-3424-190	177	8
FC200161	122	21		178	6
FC200162	122	27		348	8
FC212000	120	7	J-35198-A	665	3
FC212028	KITS	133	J1231-2-4 430160A	550	5
FC212143	120	31		551	18
	122	2		552	14
FD019	120	17	J1231-4-1 431460D	551	15
FF-W-92-B	207	39	J1231-6-10 430160S	591	23
FFB187/01-TYPE ABMA 394A	208	4		594	39
FL2644HGG0160AA	634	7	J1231-8-10 430160S	590	8
FP-PK5516WP	17	4		591	18
FP3801264	KITS	134	J1231-8-10431460C	594	4
FRS-4-100	121	7	J1508 TYPE M, SIZE 04	72	1
G-1.201-142392	341	16		78	1
	342	39		110	2
	343	14		550	4
	344	14		551	17
	344	30		552	15
	345	9	J246 6-6 120103BA	212	9
	345	42		214	11
	346	13		262	13
G-20151	582	9		310	2

PART NUMBER	FIG.	ITEM	PART NUMBER	FIG.	ITEM
	611	16	J844TYBSIZE 3/8 BLACK-146	215	3
	612	1	J844TYBSIZE 3/8 BLACK-148	266	9
J246 6-6-2 120425BA	214	15	J844TYBSIZE 3/8 BLACK-15	213	32
J246 6-8 120202BA	257	1	J844TYBSIZE 3/8 BLACK-159	215	3
	267	22	J844TYBSIZE 3/8 BLACK-16	271	4
	270	11		274	5
	311	6	J844TYBSIZE 3/8 BLACK-169	266	9
	611	1	J844TYBSIZE 3/8 BLACK-17	213	38
	612	6		280	3
J246 8 100115B	256	3		281	3
J246 8-4 120202BA	213	21	J844TYBSIZE 3/8 BLACK-172	215	3
	251	11	J844TYBSIZE 3/8 BLACK-174	215	3
	258	14	J844TYBSIZE 3/8 BLACK-176	657	8
J246 8-6 100102BA	252	1	J844TYBSIZE 3/8 BLACK-178	266	13
	259	5		273	18
	261	1	J844TYBSIZE 3/8 BLACK-18	212	1
	291	9		274	3
	292	9		286	27
	601	53	J844TYBSIZE 3/8 BLACK-19	274	6
	602	12		311	5
J35193	665	2	J844TYBSIZE 3/8 BLACK-191	266	13
J512 4-2 010102B	591	5		273	18
	596	16	J844TYBSIZE 3/8 BLACK-20	274	5
J512 8-6 040103BA	81	6		274	6
J5124-2010202B	109	13	J844TYBSIZE 3/8 BLACK-203	266	13
	283	1	J844TYBSIZE 3/8 BLACK-206	273	18
	591	20	J844TYBSIZE 3/8 BLACK-21	308	12
	594	11	J844TYBSIZE 3/8 BLACK-22	182	24
	597	13		308	11
J514 8-6 070102CA	252	12		550	11
	253	4		610	10
	255	5		657	1
	285	8	J844TYBSIZE 3/8 BLACK-220	611	17
J514 8-8 070220Z	336	10	J844TYBSIZE 3/8 BLACK-229	266	13
	337	2		273	18
J530 8-6 130139C	654	12	J844TYBSIZE 3/8 BLACK-23	280	6
	655	14		281	6
J58	490	1		311	11
J844TYBSIZE 3/8 BLACK	BULK	18	J844TYBSIZE 3/8 BLACK-230	612	9
J844TYBSIZE 3/8 BLACK-100	278	11	J844TYBSIZE 3/8 BLACK-24	199	3
J844TYBSIZE 3/8 BLACK-101	266	9		213	39
J844TYBSIZE 3/8 BLACK-11	271	3		215	8
J844TYBSIZE 3/8 BLACK-110	271	10	J844TYBSIZE 3/8 BLACK-26	212	11
J844TYBSIZE 3/8 BLACK-113	253	13		271	9
J844TYBSIZE 3/8 BLACK-115	271	10		308	1
J844TYBSIZE 3/8 BLACK-13	253	14		610	16
	654	1	J844TYBSIZE 3/8 BLACK-268	611	3
J844TYBSIZE 3/8 BLACK-130	310	1	J844TYBSIZE 3/8 BLACK-28	253	14
	612	3		664	1
J844TYBSIZE 3/8 BLACK-14	274	3	J844TYBSIZE 3/8 BLACK-29	276	3
	279	4		664	6
	286	19	J844TYBSIZE 3/8 BLACK-290	656	5
	310	11	J844TYBSIZE 3/8 BLACK-30	214	3

PART NUMBER	FIG.	ITEM	PART NUMBER	FIG.	ITEM
J844TYBSIZE 3/8 BLACK-32	550	11	JM207049	209	6
J844TYBSIZE 3/8 BLACK-33	279	5	K-1013-501	211	3
J844TYBSIZE 3/8 BLACK-34	308	10	K500-63	381	7
	610	9	KDEP 1052	667	4
J844TYBSIZE 3/8 BLACK-35	262	4		668	4
J844TYBSIZE 3/8 BLACK-37	262	4		670	4
J844TYBSIZE 3/8 BLACK-38	266	1	KDEP1056	667	2
J844TYBSIZE 3/8 BLACK-39	270	9		668	2
J844TYBSIZE 3/8 BLACK-41	253	14		670	2
J844TYBSIZE 3/8 BLACK-42	553	7	KDEP1068	667	3
J844TYBSIZE 3/8 BLACK-43	253	11		668	3
J844TYBSIZE 3/8 BLACK-45	212	10		670	3
	277	21	KDEP1505	667	1
J844TYBSIZE 3/8 BLACK-49	270	9		668	1
	310	8		670	1
J844TYBSIZE 3/8 BLACK-50	262	9	KIT 1174RH	KITS	135
J844TYBSIZE 3/8 BLACK-53	612	10	KIT-229	KITS	136
J844TYBSIZE 3/8 BLACK-54	253	13	KIT1105B	KITS	137
J844TYBSIZE 3/8 BLACK-56	262	12	KIT1164	KITS	138
J844TYBSIZE 3/8 BLACK-6	258	4	L-28-VC-126	325	12
J844TYBSIZE 3/8 BLACK-60	182	8	L-773	245	17
J844TYBSIZE 3/8 BLACK-63	611	7		246	18
J844TYBSIZE 3/8 BLACK-64	214	14	L16166000	475	2
J844TYBSIZE 3/8 BLACK-66	262	12	L16167000	475	2
	266	8	L16SYS20-42	529	8
J844TYBSIZE 3/8 BLACK-68	270	17	L24SV8210L12	325	5
J844TYBSIZE 3/8 BLACK-7	610	15	L24VU8318B11	325	11
J844TYBSIZE 3/8 BLACK-70	253	13	L28SV5000G15	325	2
	310	17	L32618	517	8
	611	15	L6NLS20-22	488	6
J844TYBSIZE 3/8 BLACK-73	253	14		489	6
J844TYBSIZE 3/8 BLACK-77	253	13	L6NLS20-24	535	6
	266	9	L6NYR14-19	488	8
J844TYBSIZE 3/8 BLACK-78	262	9		489	7
J844TYBSIZE 3/8 BLACK-80	253	7		535	8
	253	14	L6NYR20-4	488	2
J844TYBSIZE 3/8 BLACK-83	253	13		535	2
J844TYBSIZE 3/8 BLACK-89	270	9	L6NYR20-87	489	2
J844TYBSIZE 3/8 BLACK-9	286	24	LA-1282-18	534	20
	308	18	LA-519-9	594	8
	611	9		597	12
J844TYBSIZE 3/8 BLACK-90	611	4	LF516/W 3836855	KITS	139
J844TYBSIZE 3/8 BLACK-94	253	14	LFF1201	KITS	140
J844TYBSIZE 3/8 BLACK-AR	624	5	LM102910	539	2
J901395	15	4	LM102949	539	1
J906619	20	4	LP-5146-10	97	3
J925234	15	19	LP-535	97	7
J934486	15	16	LPHC37-1	219	3
J950112-6	236	6		221	10
J9813-4	5	1		222	3
JF-1343-1NS	550	9	LPHC39-3	226	7
JF45496	188	11		229	8
JM207010	209	17	LSC-3270-S26022-1	212	14

PART NUMBER	FIG.	ITEM	PART NUMBER	FIG.	ITEM
	272	1		462	7
M-1240-RDAX-30-644	238	1	M43436/1-3	151	9
M10215-1A	660	7		151	18
M10215-1B	661	7		151	21
M10215-1F107	663	2		152	10
M10215-1F116	660	2		154	16
M10215-1F416	660	4		154	20
M12133/1-6P	360	27		454	2
	361	24		454	6
M13486/1-12	BULK	57		456	3
M13486/1-14	BULK	58		456	9
M13486/1-3	BULK	59		460	3
M13486/1-5	BULK	61		461	4
M13486/1-5-AR	620	3	M43436/2-1	169	21
M13486/1-7	BULK	60		453	3
M13486/13-1	BULK	1		456	2
M13516/1-1	595	17		460	2
	597	27		461	2
M2020428	530	21		462	3
M2020807	530	30		462	6
M2020817	530	34		463	6
M2020906	536	7		473	18
	537	7		474	3
M23053/5 X 3 IN	152	6	M43436/3-1	134	58
M23053/5-103-9	BULK	26		151	2
M2395AA11	437	27		152	5
M24066/2-321	153	4		164	6
M24243/1-B304	153	3		165	13
M24243/1B402	570	2		166	5
M305779	525	11		167	5
M305808	524	9		168	6
M305811	525	12		169	6
M305815	525	3		182	32
M305817	525	25		213	25
M305818	525	26		455	6
M305824	524	13		455	13
M305831	524	10		456	7
M305832K	525	4		457	8
M305850	499	11		458	4
	500	1		458	9
M307492	524	6		459	3
M307570	523	22		459	16
M307580	523	30		473	11
M33A5420R14C	385	19		475	5
M34AS1032R12C	385	10	M43436/4-1	463	7
M34AS420R10C	385	33	M43436/4-2	166	17
M39807	16	3		453	5
M43436/1-1	454	3	M45913/1-10CG8C	325	7
M43436/1-2	454	7	M45913/1-10FG5C	78	19
	457	7		414	8
	458	8	M45913/1-4CG5C	432	5
	459	15		556	3
	462	2		556	7

PART NUMBER	FIG.	ITEM	PART NUMBER	FIG.	ITEM
	557	3		169	39
	558	3		172	20
	597	26		248	1
	638	2		272	23
	643	33		337	6
M45913/1-4FG5C	399	8		360	9
	400	5		378	15
M45913/1-4FS3	71	4		388	7
	74	32		391	8
	75	5		391	17
	481	23		397	21
	482	4		405	21
	483	7		406	31
M45913/1-5CG5C	107	20		407	6
	369	2		409	14
	370	10		410	21
	405	34		410	46
	408	9		411	3
	408	41		419	5
	410	28		622	8
M45913/1-5FG5C	100	25		633	16
	101	20		633	26
	393	16		638	25
	448	14	M45913/3-10FG5C	317	14
	545	17	M45913/3-10FG8C	5	11
	638	17		207	17
M45913/1-6CG5C	183	5		207	36
	504	4		340	22
	655	8		341	21
M45913/1-8CG5C	442	20		342	18
M45913/1-8FG5C	399	15		343	21
M45913/2-12FG5C	372	1		344	23
M45913/2-6FG5C	62	2		345	25
	67	9		346	19
	68	3		349	13
	69	6		349	16
	71	11		350	1
	72	6		351	5
	74	10		353	3
	75	11		354	2
	76	10		355	2
	77	9		366	11
	78	11		403	7
	79	10		404	10
	80	24		412	7
	93	10		413	23
	109	18		423	4
	142	4		652	9
	143	8	M45913/3-12FG8C	106	16
	164	28		107	25
	166	31		317	14
	167	32		324	5
	168	30		340	20

PART NUMBER	FIG.	ITEM	PART NUMBER	FIG.	ITEM
	341	9		537	15
	342	19		555	6
	343	22		555	14
	344	21		557	6
	345	26		561	5
	346	20		563	18
	348	10		573	5
	354	3		589	1
	355	3		590	22
	403	9		593	5
M45913/3-14FG8C	485	12		594	36
M45913/3-16FG8C	522	24		595	1
M45913/3-4FG8C	61	10		596	6
	81	14		597	40
	100	42		598	23
	101	9		599	23
	105	17		621	17
	112	2		632	6
	113	6		636	6
	142	7		653	5
	142	12	M45913/3-4FG8Z	559	6
	142	16		559	10
	143	18		559	13
	145	13	M45913/3-5CG8C	108	6
	162	8		268	11
	164	24		292	3
	165	29		592	6
	166	25	M45913/3-5FG8C	77	26
	167	35		80	29
	168	23		97	8
	169	27		100	30
	170	38		112	8
	182	12		113	10
	257	17		134	41
	257	21		169	32
	267	1		204	14
	267	16		205	5
	275	1		251	1
	285	18		253	1
	286	5		258	17
	286	12		259	6
	335	8		272	39
	337	14		300	3
	349	7		310	15
	362	29		311	1
	363	10		324	3
	376	9		364	12
	377	2		413	26
	384	1		420	1
	397	2		422	10
	397	12		537	12
	477	23		548	5
	536	16		561	34

PART NUMBER	FIG.	ITEM	PART NUMBER	FIG.	ITEM
	590	17		263	3
	594	37		266	6
	595	14		266	10
	597	16		266	27
	598	8		268	15
	608	10		270	22
	611	8		270	23
	612	7		272	31
	613	3		273	14
	616	5		275	5
	617	7		277	19
	619	3		279	24
	621	15		291	5
	648	18		292	12
M45913/3-5FG8P	609	39		323	1
M45913/3-6FG8C	6	24		324	4
	83	1		338	16
	102	6		340	19
	102	11		341	32
	102	30		342	29
	105	14		346	31
	106	19		348	6
	142	20		356	6
	153	23		357	6
	155	11		358	8
	156	9		359	6
	157	16		360	7
	161	6		360	26
	163	1		361	6
	164	20		361	23
	165	24		366	12
	168	20		374	5
	202	6		377	11
	211	22		380	4
	213	36		382	1
	215	12		387	8
	218	13		388	7
	219	13		397	15
	220	16		398	8
	221	15		399	16
	224	10		400	2
	225	1		401	5
	226	1		402	3
	227	1		411	3
	228	1		411	7
	229	1		413	22
	243	2		420	8
	252	7		422	12
	253	19		423	2
	254	4		424	3
	255	6		477	16
	260	4		479	11
	262	6		480	13

PART NUMBER	FIG.	ITEM	PART NUMBER	FIG.	ITEM
	480	21		342	36
	485	10		343	3
	486	9		343	38
	501	11		344	3
	503	28		344	17
	504	11		344	42
	515	4		345	3
	532	5		345	40
	536	5		346	15
	536	19		346	37
	536	24		348	3
	537	5		349	12
	537	30		349	15
	548	13		350	2
	548	20		351	1
	549	8		353	2
	590	6		354	6
	592	8		355	5
	593	25		356	14
	594	17		357	9
	595	19		358	12
	603	4		359	9
	603	7		359	14
	609	18		360	17
	610	4		361	14
	611	10		363	14
	629	1		372	6
	630	1		374	28
	634	5		381	6
	639	6		388	1
	641	5		391	11
	642	4		391	15
	647	5		397	23
	653	29		404	17
M45913/3-8CG8C	481	18		406	33
	516	14		407	8
M45913/3-8FG8C	5	13		409	16
	69	3		412	4
	102	12		414	18
	102	14		479	13
	102	16		480	22
	102	17		481	8
	106	11		485	13
	107	34		486	11
	155	1		491	2
	156	5		515	6
	326	1		516	28
	340	3		526	24
	340	38		531	21
	340	48		532	6
	341	8		536	11
	341	39		537	11
	342	3		609	8

PART NUMBER	FIG.	ITEM	PART NUMBER	FIG.	ITEM
	623	4	MA207-22-742	120	20
	639	1		122	12
	644	7	MA236-21103	141	10
	645	1	MA243 21 011	42	6
	648	1	MH-40-MP	449	1
	652	8	MIL-DTL-45913/3-5CG8P	637	1
	653	16	MIL-PRF32222	595	8
M45913/3-8FG8Z	482	20		597	10
	483	19	MIL-R-3065RS510A1BC1DF2	BULK	43
M45913/3-9FG8C	301	4	MIL-S-13623/1-1	131	14
	340	44		134	26
	341	45	MIL-S-13623/1-2	132	2
	342	45		134	63
	343	46		638	30
	344	49		640	23
	345	48		643	21
	346	45	MPS 2813	538	1
M45913/3-9FG8P	588	3	MR1212EL	234	19
M45913/4-7FG8C	479	12		241	19
	486	10	MS122032	52	3
	532	25		66	8
M4DS1216-28B	12	9		88	24
M504130	383	3	MS14305-4Y	257	2
M52525/16-16	479	29		267	21
	485	26	MS14307-2	108	1
	486	25	MS14311-3P	81	9
	527	16	MS14314-2X	60	1
	528	30	MS14315-1XA	182	14
	532	19		591	8
M52525/16-20	526	17	MS14315-2X	622	3
	527	6	MS14315-5X	666	9
	528	35		669	9
M52525/16-24	479	17	MS14315-6X	71	24
	485	16		74	25
	486	15		75	18
	526	9	MS14315-8X	561	41
	527	26	MS15573-3	180	2
	528	3	MS15795-812	243	8
	532	11	MS15795-813	609	22
M52525/16-24G	482	16	MS15795-819	648	2
	483	17	MS15795-820	125	19
M52525/16-40	528	6	MS15795-908	150	5
M62678-1-24N1	445	5	MS15820-1	110	13
	446	5	MS16123-1	475	1
M62678-2-24N1	596	5	MS16207-26	62	14
	598	22	MS16536-170	385	37
M6X22DIN933-8-8A2P	90	1	MS16562-223	101	16
M83461/1-012	512	8	MS16562-225	393	38
	538	13	MS16562-35	100	33
M83461/1-427	530	19	MS16562-36	187	8
M874-44EC	551	3		356	21
	552	1		357	25
M939A1/A2WHLS	312	1		358	19

PART NUMBER	FIG.	ITEM	PART NUMBER	FIG.	ITEM
	359	20	MS20230WB4	545	6
	360	31	MS20392-10C57	531	19
	361	29	MS20392-10C67	531	15
MS16624-1100	495	42	MS20392-10C91	211	18
MS16624-1150	512	44	MS20392-2C17	540	1
MS16624-1200	523	23	MS20392-3C17	477	9
MS16624-1275	523	9	MS20392-3C23	182	19
MS16625-1100	85	14		477	1
	87	15	MS20392-4C25	537	18
MS16625-1200	17	7	MS20392-4C97	374	8
MS16625-2077	200	8	MS20392-5C31	477	12
MS16627-1093	88	33		536	12
MS16631-1500	120	13	MS20392-5C35	425	14
MS16632-1050	51	7	MS20392-5C67	377	4
	56	7	MS20392-5C69	362	23
MS16997-65	659	22		363	6
MS16998-112	518	11	MS20392-7C117	362	7
MS17131-29	494	27	MS20392-7C37	437	16
MS17131-54	494	7	MS20470A5-8	442	27
MS17830-06C	551	6	MS20470A6-4	428	40
	552	3		429	19
MS17981-1	148	2		439	27
MS17981-2	148	6	MS20470A6-6	440	2
MS17986-C619	638	12	MS20470A6-9	442	32
MS17989-C624	377	7	MS20600AD5W2	427	19
MS18154-59	601	46	MS20600AD6W4	390	28
MS19059-2422	494	16		428	28
MS19059-2424	523	14		429	40
	530	11		435	3
MS19061-20013	492	10		441	24
	493	6		447	6
MS20002-10	5	8	MS20600AD6W5	447	25
MS20066-187	487	2	MS20600AD6W7	440	21
	533	2		447	7
MS20067-221	490	4	MS20600AD8W7	439	24
	512	34	MS20600B4W1	570	4
MS20067-270	497	35	MS20600MP8W4	429	31
	512	27	MS20659-102	150	17
MS20067-305	525	10		470	13
MS20067-493	525	46	MS20659-104	463	2
MS20068-271	12	6	MS20659-105	159	27
MS20073-06-12	218	12	MS20659-108	159	8
	219	12		160	5
	220	17	MS20659-141	159	9
	221	16		160	6
	224	11	MS20659-142	159	12
	225	15		160	11
	226	13	MS20659-164	159	25
	227	9	MS20659-166	159	13
	228	2		160	7
	229	2	MS20823-6B	276	6
MS20220A1	364	10	MS20913-8S	508	3
MS20230GB4	545	5	MS20995F91-12	508	19

PART NUMBER	FIG.	ITEM	PART NUMBER	FIG.	ITEM
	514	16		528	31
MS21042-08	609	31		546	5
MS21042-3	621	12		588	5
MS21044-N8	67	3		621	19
	68	12		631	8
	69	16		638	38
	202	7		640	12
	340	26	MS21045-10	403	7
	341	27		416	3
	342	23	MS21045-12	403	9
	343	26		513	7
	344	27	MS21045-14	326	4
	345	30		520	4
	346	26	MS21045-18	371	36
	388	1	MS21045-20	509	6
	391	11	MS21045-3	181	18
	397	18		198	13
	413	12		262	16
	414	9		271	6
	414	13		382	19
	419	13		432	26
	468	9		480	4
	491	10		481	27
	638	19		482	25
MS21044C3	482	11		483	20
MS21044N12	120	28		653	25
	122	6	MS21045-4	39	13
MS21044N3	131	26		378	9
	134	32		379	4
	134	73		379	17
	153	8		385	29
	180	15		428	37
	183	1		429	30
	378	10		466	9
	397	6		548	8
	554	9		653	14
	599	26	MS21045-5	62	31
	638	34		465	11
	640	25		599	18
	643	24	MS21045-6	332	18
MS21044N4	100	35		344	36
	164	30		399	14
	165	33		406	14
	166	28		468	12
	167	21	MS21045-7	125	21
	168	27	MS21045-8	344	16
	169	36		344	32
	184	8		369	5
	214	8		468	4
	272	33		511	1
	375	10		515	13
	376	11	MS21045C3	551	16
	448	7		552	13

PART NUMBER	FIG.	ITEM	PART NUMBER	FIG.	ITEM
MS21083C12	494	30		631	1
MS21083N12	389	14	MS21333-119	282	1
	631	16		307	3
	632	21	MS21333-120	157	17
MS21245L10	125	18		452	13
MS21245L8	523	29	MS21333-121	71	9
MS21315-3	601	42		72	4
MS21318-13	577	3		74	11
MS21318-27	572	2		75	10
	575	2		76	8
	578	3		77	5
	579	5		78	3
MS21318-47	352	11		79	8
MS21318-48	581	1		80	8
MS21333-100	164	23		164	27
	165	32		165	27
	166	24		184	9
	167	34		253	18
	214	7		262	5
	335	9		262	8
MS21333-101	638	4		266	11
MS21333-102	536	26		307	2
MS21333-104	71	3	MS21333-122	638	28
	74	34	MS21333-123	71	12
	75	3		72	9
	155	18		74	1
	162	5		75	12
	166	18		76	9
	168	22		77	6
MS21333-105	165	35		79	9
	167	28		80	9
	275	2		252	4
	657	4		268	14
MS21333-107	145	11	MS21333-125	169	41
	156	17	MS21333-126	71	28
	593	15		74	29
MS21333-108	621	8		75	22
MS21333-109	162	11		107	10
	173	6		157	15
	640	5		161	4
	643	3		164	17
MS21333-111	621	20		165	20
MS21333-112	161	1		167	19
	268	10		168	17
	337	5		243	16
	640	11		266	26
	643	29		275	7
	662	1		277	18
MS21333-113	599	14		337	5
MS21333-115	251	9	MS21333-127	631	22
	561	35		655	10
	632	1	MS21333-128	155	10
MS21333-116	161	9		161	10

PART NUMBER	FIG.	ITEM	PART NUMBER	FIG.	ITEM
	167	31	MS24629-33	579	1
	591	14	MS24629-35	390	17
	593	21		464	2
MS21333-129	161	15		466	18
	215	5		467	1
	275	21		469	1
MS21333-33	100	50		470	5
	101	7		473	4
MS21333-35	170	37		474	9
MS21333-40	39	12		475	3
MS21333-62	307	7		476	2
	656	8		564	3
MS21333-67	211	14		600	11
	449	11		601	4
	621	7	MS24629-36	389	2
MS21333-68	57	6		389	7
MS21333-69	621	5		587	3
MS21333-72	643	9	MS24629-38	135	1
MS21333-76	445	8		436	16
	446	8		595	18
MS21333-77	111	7		597	28
MS21333-80	161	16	MS24629-4	465	1
MS21333-81	464	19	MS24629-44	564	1
MS21333-84	464	18	MS24629-45	82	16
MS21333-87	482	13		465	8
MS21333-96	100	48	MS24629-56	142	1
MS21333-99	162	10		142	19
MS21334-2	170	16		515	1
	171	15		556	1
MS21334-26	478	9		556	4
MS21334-3	551	2	MS24629-57	433	4
	552	18	MS24629-58	418	2
MS21334-42	262	15	MS24629-61	439	12
MS24537-1	146	4	MS24629-63	433	2
	147	1	MS24629-66	182	10
MS24539	35	5	MS24629-75	466	15
	146	8	MS24661-226	431	3
MS24540-2	132	23	MS24662-234	433	16
MS24543-2	132	13	MS24665-132	182	16
MS24544-2	132	26		434	17
MS24621-42	37	1		540	18
MS24625-42	597	3	MS24665-151	101	29
MS24625-47	593	18		477	8
MS24627-50	435	24		540	4
MS24627-55	436	22	MS24665-153	477	4
MS24627-62	443	12	MS24665-172	377	1
MS24627-63	437	24	MS24665-214	406	5
MS24628-67	464	22	MS24665-281	537	21
MS24629-10	585	2		601	29
	586	1	MS24665-283	100	20
MS24629-21	571	3		243	9
MS24629-22	385	2		394	6
MS24629-24	385	5		405	43

PART NUMBER	FIG.	ITEM	PART NUMBER	FIG.	ITEM
	406	8	MS24679-66	517	14
	410	36	MS25036-108	170	44
	425	20	MS25036-109	97	10
	492	19	MS25036-114	159	26
	493	17	MS25036-120	454	8
	605	3	MS25036-133	151	7
MS24665-300	180	13		151	16
	181	19		151	19
	477	10		152	8
	536	23	MS25036-153	170	45
MS24665-302	362	2	MS25082-10	599	8
MS24665-317	609	5	MS25082-12	150	4
MS24665-351	434	1	MS25231-1829	131	6
	438	8		131	9
	442	22		131	12
	448	20		132	12
	524	7	MS25231-1873	136	3
MS24665-353	522	10	MS27039-0825	236	17
MS24665-357	236	8	MS27040-6	138	16
	325	15	MS27142-2	159	32
	414	21	MS27142-3	159	6
MS24665-359	352	2	MS27143-1	159	33
	511	4	MS27144-1	159	15
MS24665-361	234	1	MS27144-2	159	14
	241	1	MS27144-3	159	22
MS24665-362	220	2	MS27145-1	159	47
	338	11	MS27147-1	172	14
	494	9		173	15
MS24665-363	592	7		173	27
MS24665-372	531	9		211	38
MS24665-423	412	10		296	3
	510	30		297	3
MS24665-427	594	18		298	5
	597	14		595	28
MS24665-49	530	24		597	29
MS24665-490	385	28		620	1
MS24665-491	432	16		644	13
MS24665-498	368	27	MS27183-10	100	46
	508	1		145	12
	592	1		161	19
	595	10		167	27
MS24665-500	373	8		181	25
MS24665-502	524	5		182	17
MS24665-513	531	20		257	16
MS24665-627	510	5		267	15
MS24665-628	498	7		320	2
	513	5		375	9
MS24665-629	402	14		378	3
	425	26		379	3
MS24665-631	352	9		385	30
MS24665-689	352	15		394	2
MS24667-41	513	4		428	42
MS24667-85	525	42		429	26

PART NUMBER	FIG.	ITEM	PART NUMBER	FIG.	ITEM
	477	3		37	15
	481	9		72	13
	482	5		83	7
	483	6		100	19
	540	14		102	8
	555	13		125	26
	561	6		153	7
	604	5		156	7
	631	7		180	17
	633	21		204	5
	636	5		211	31
	638	3		243	4
	640	32		272	22
	643	12		332	7
	653	7		357	4
MS27183-11	109	6		359	4
	393	11		361	4
	434	7		362	30
	588	8		363	16
	611	13		366	3
	621	14		377	3
MS27183-12	108	10		379	14
	134	42		387	7
	156	16		388	6
	205	2		391	7
	253	2		391	16
	259	4		394	7
	292	5		418	7
	310	14		419	14
	364	11		422	7
	405	35		423	7
	408	42		448	27
	410	32		468	13
	420	2		477	11
	425	7		479	9
	540	19		485	11
	561	31		497	16
	595	12		509	2
	601	30		512	9
	638	16		528	28
	648	16		536	4
	658	2		536	22
MS27183-13	62	5		537	4
	153	22		540	8
	155	13		613	2
	397	14		617	11
	398	7		619	2
	425	15		622	1
	451	19		629	2
	592	5		638	24
MS27183-14	11	4		639	3
	19	17		640	14
	34	3		641	3

PART NUMBER	FIG.	ITEM	PART NUMBER	FIG.	ITEM
	642	3		407	12
	643	32		409	19
	647	4		414	10
MS27183-15	125	10		526	33
	332	14		643	38
	377	10	MS27183-22	403	6
	399	10		404	9
	400	3		423	11
	603	3	MS27183-23	211	13
	653	21		286	22
MS27183-16	125	15		317	13
	551	13		318	11
	552	10		412	12
MS27183-17	125	22		531	12
MS27183-18	106	10	MS27183-24	372	2
	144	29		494	29
	156	2	MS27183-25	326	5
	198	19	MS27183-27	522	25
	340	36	MS27183-28	628	3
	341	37	MS27183-42	50	25
	342	34		55	27
	343	36		382	9
	344	40		540	3
	345	38		653	24
	346	35	MS27183-43	84	3
	356	10		86	3
	357	11	MS27183-57	254	3
	358	17		255	4
	359	18		260	5
	360	14		291	4
	361	9		292	11
	362	3	MS27183-8	387	4
	412	3	MS27183-9	112	3
	414	16		113	3
	419	8		337	13
	481	7		436	25
	482	2		601	35
	483	9	MS27980-21B	390	10
	491	11	MS27980-5B	545	11
	518	4	MS28774-114	517	4
	525	39	MS28774-115	517	3
	526	25	MS28774-117	517	10
	531	22		517	18
	638	20	MS28775-032	149	3
MS27183-19	176	5	MS28775-111	192	18
	406	6		534	17
	442	21	MS28775-113	525	38
MS27183-20	183	2		542	10
	244	14	MS28775-114	517	5
	301	5	MS28775-115	517	2
MS27183-21	317	12	MS28775-117	517	1
	381	2		517	9
	406	27		517	19

PART NUMBER	FIG.	ITEM	PART NUMBER	FIG.	ITEM
MS28775-128	516	24		77	10
MS28775-131	503	22		79	14
	505	9		80	11
MS28775-206	317	8		97	6
	318	5		160	21
MS28775-219	479	30		166	20
	485	27		167	23
	486	26		169	24
	527	17		182	7
	528	32		600	3
	532	21		621	21
MS28775-225	479	31		638	37
	482	15		640	20
	483	18		643	35
	485	28	MS3367-2-9	160	21
	486	27		161	3
	526	10		164	18
	527	25		165	21
	528	4		166	19
	532	22		167	18
MS28775-228	339	11		168	18
MS28775-230	502	9		169	42
MS28775-232	528	5		173	21
MS28775-243	514	9		243	18
MS28775-249	508	12		593	13
MS28778-10	203	4		598	16
	204	8		602	15
	479	39		631	21
	486	31		657	24
	532	26	MS3367-3-0	72	25
MS28778-12	479	1		78	6
	485	1		204	20
	486	1		632	14
	532	2	MS3367-3-9	110	7
MS28778-14	517	12		115	6
	517	17		160	21
MS28778-16	503	14		161	22
	516	16		205	13
	516	18		605	5
	516	20		635	1
	528	55		638	26
MS28778-20	503	10		663	4
	516	11	MS3367-6-9	663	3
	526	1	MS3367-7	167	24
MS28778-8	336	7		259	9
	526	35		260	1
MS29513-229	313	8		261	4
MS3108R20-4S	461	5		295	2
MS3213-35	82	3		298	1
	145	3		299	5
MS3367-1-0	70	2		300	8
	73	1		301	1
	76	13		302	6

PART NUMBER	FIG.	ITEM	PART NUMBER	FIG.	ITEM
MS3367-7-9	662	3	MS35206-280	137	1
MS3452W20-4P	466	17		428	34
MS3452W22-9S	466	10		429	35
MS3456W18-1S	159	38		556	5
MS3456W18-8S	159	40		557	1
MS3456W24-22S	454	9	MS35206-281	393	7
MS35140-2	466	14		558	1
MS35140-4	452	3	MS35206-282	393	12
MS35140-5	445	10	MS35206-284	406	21
	446	10		408	30
MS35140-6	171	14	MS35206-296	405	26
MS35190-236	471	1		410	16
	472	5	MS35206-297	408	6
	473	8	MS35206-300	544	3
	474	10		547	3
MS35190-253	438	17		633	5
MS35190-287	393	8		633	19
MS35190-317	433	15	MS35207-216	466	16
MS35190-319	493	27	MS35207-218	466	11
MS35190-343	497	32	MS35207-242	154	11
	512	16	MS35207-260	213	31
MS35191-237	211	5		464	8
MS35191-274	100	8	MS35207-261	131	19
MS35191-293	376	7		134	34
	384	8		134	72
MS35191-322	449	15		638	33
MS35206-226	471	7	MS35207-262	631	9
MS35206-228	473	13	MS35207-263	397	7
MS35206-231	466	12		621	10
MS35206-240	150	14		640	21
MS35206-241	131	3		643	26
	132	9	MS35207-264	61	9
	150	10		100	6
	470	6		131	27
MS35206-242	100	27		132	30
	101	4		153	5
	144	25		554	7
	150	1	MS35207-265	163	5
MS35206-243	450	16		183	15
	451	4		441	20
MS35206-244	157	9		599	24
	390	29		653	27
MS35206-245	161	27	MS35207-266	390	41
MS35206-246	145	3		390	47
	609	28	MS35207-267	382	8
MS35206-247	299	4	MS35207-268	551	14
MS35206-263	528	14		552	12
MS35206-265	125	4	MS35207-278	422	4
	126	11	MS35207-279	336	4
	143	7	MS35207-280	397	9
	561	15		556	8
	563	15		557	5
MS35206-279	181	6		559	8

PART NUMBER	FIG.	ITEM	PART NUMBER	FIG.	ITEM	
MS35207-281	559	9	MS35333-75	161	12	
	563	4	MS35333-78	644	6	
	573	4	MS35335-30	385	4	
	399	5		473	14	
	400	8		594	25	
	448	8	MS35335-31	157	10	
	559	3		161	28	
	561	7		588	2	
MS35237-176	512	54	MS35335-32	143	13	
MS35265-107	492	3		198	14	
MS35265-43	134	6	MS35335-33	141	27	
	134	27		142	2	
	134	67		180	20	
	296	6		181	21	
MS35265-94	236	21		184	14	
MS35333-104	155	17		478	1	
MS35333-108	162	7		593	3	
MS35333-35	154	10		595	3	
MS35333-38	150	2		597	37	
	390	30		632	4	
	464	3		659	23	
MS35333-39	390	38	MS35335-34	156	10	
	390	46		594	30	
	473	19	MS35335-35	105	3	
	474	5		107	2	
MS35333-40	136	5		156	14	
	145	7		164	33	
	148	7		165	39	
	151	24		166	30	
	162	2		167	30	
	163	4		168	29	
	393	6		169	38	
	393	31		594	7	
	MS35333-41	551	9	MS35335-36	638	23
		552	7	MS35335-38	236	39
MS35333-42	140	2	MS35335-39	236	37	
	143	9		366	5	
	148	13	MS35335-61	101	12	
MS35333-44	134	3	MS35336-21	100	9	
	134	30	MS35336-39	493	26	
	134	64	MS35336-9	211	4	
	296	9	MS35338-42	131	2	
MS35333-46	599	9		132	8	
MS35333-49	213	10		134	5	
	251	13		134	28	
	252	10		134	66	
	257	4		144	24	
	258	8		601	44	
	266	16	MS35338-43	81	4	
	267	12		132	14	
	272	11		132	20	
	278	5		132	24	
	MS35333-73	631	10		132	27

PART NUMBER	FIG.	ITEM	PART NUMBER	FIG.	ITEM
MS35338-44	211	15	MS35338-48	221	14
	528	13		243	23
	660	8		304	67
	661	8		306	24
	100	36		323	14
	141	19		332	13
	181	5		526	13
	317	7		527	5
	375	3		528	34
	392	2		5	14
	394	3		12	15
	418	3		105	8
	428	33		106	6
	428	44		109	9
	429	34		118	11
	431	18		120	5
	437	29		177	6
	439	13		178	2
	448	4		182	29
	464	21		204	6
	467	5		235	8
	530	46		237	13
	537	22		242	8
	548	7		313	5
	555	5		321	5
	559	2		351	2
	561	49		374	24
589	4	393	20		
609	2	419	9		
651	1	479	18		
MS35338-45	33	4	482	17	
	37	10	483	16	
	112	10	486	17	
	125	3	490	2	
	126	15	491	13	
	303	2	492	15	
	304	56	493	22	
	306	19	497	2	
	330	12	497	23	
	371	23	501	17	
	374	26	507	3	
	437	21	507	30	
	442	18	508	24	
	448	23	510	10	
	512	42	510	26	
	561	32	512	19	
	MS35338-47	33	34	515	23
37		21	518	3	
49		4	524	18	
54		7	525	29	
106		2	526	11	
125		12	527	23	
220		15	528	2	

PART NUMBER	FIG.	ITEM	PART NUMBER	FIG.	ITEM
	529	2	MS35436-11	473	17
	532	12		474	4
	628	12	MS35436-4	458	5
	648	9		459	2
	652	11		459	9
MS35338-49	100	44		475	6
	183	3		594	24
	485	17	MS35436-44	453	2
MS35338-50	1	5		458	10
	5	4		471	5
	5	10	MS35436-6	454	4
	14	4	MS35436-7	473	12
	177	3	MS35436-9	149	11
	178	5		211	37
	206	6		213	24
	236	25		459	10
	325	8		594	9
	425	4	MS35458-76	518	10
	426	16	MS35489-110	153	11
	440	8	MS35489-116	466	22
	492	9	MS35489-12	211	47
	493	3	MS35489-134	599	7
	494	23		601	1
	496	12	MS35489-135	138	17
	497	30	MS35489-138	561	12
	499	8	MS35489-16	452	10
	506	5	MS35489-17	153	14
	507	32		445	19
	510	7		446	17
	512	22		452	1
	522	7		472	1
	525	44		474	8
	526	22		561	24
	643	16	MS35489-19	140	15
MS35338-52	369	14		660	1
	373	5		661	1
MS35338-55	371	33	MS35489-2	100	2
MS35340-43	125	5	MS35489-22	452	14
	126	10	MS35489-23	591	21
MS35340-48	374	20		593	27
MS35340-53	370	8		594	3
MS35356-33	108	9	MS35489-27	465	3
MS35421-1	143	4		591	16
MS35421-2	143	4		594	13
MS35422-1	143	2		646	2
MS35423-1	143	1	MS35489-39	61	2
MS35423-2	143	1		643	11
MS35426-27	97	17	MS35489-40	550	3
MS35436-10	462	4	MS35489-50	300	1
	462	8	MS35489-51	452	9
	467	12	MS35489-52	597	32
	467	15	MS35489-6	470	3
	467	18	MS35489-69	553	4

PART NUMBER	FIG.	ITEM	PART NUMBER	FIG.	ITEM
MS35489-7	63	13	MS35691-38	211	54
MS35489-79	589	6		327	22
	593	11	MS35691-45	335	3
	595	25	MS35691-49	522	4
MS35493-1	584	13		628	1
MS35493-51	583	3	MS35691-5	51	5
MS35493-52	430	4		56	3
MS35493-56	438	7		66	16
MS35648-3	497	24		88	8
	512	59		88	25
MS35649-202	143	14		632	5
	320	1	MS35691-57	496	25
MS35649-2312	62	13	MS35691-6	604	2
MS35649-262	473	15	MS35691-73	628	2
MS35649-282	157	11	MS35691-77	251	12
	161	23		266	15
	435	15	MS35691-9	495	37
	450	17	MS35692-53	414	22
	451	2	MS35692-61	412	11
	601	45	MS35692-69	236	9
MS35650-3254	161	26		325	13
MS35650-3312	161	14	MS35692-93	530	23
MS35650-3382	100	3	MS35743-16	153	18
	308	6	MS35743-36	406	30
	561	10	MS35743-38	406	10
	563	7		406	24
	563	10		407	5
MS35650-362	134	11		407	18
MS35650-382	163	3		409	7
MS35671-42	495	17		409	13
MS35671-51	530	28		546	9
MS35672-46	413	14	MS35743-39	419	3
MS35672-47	421	5	MS35743-55	394	10
	421	7	MS35743-57	434	15
MS35677-46	439	32	MS35743-60	434	9
MS35677-48	428	16	MS35743-73	102	27
	429	46	MS35743-79	340	14
MS35690-504	410	27	MS35751-41	408	48
MS35690-604	153	31	MS35751-42	405	14
MS35690-824	338	8		405	38
MS35691-13	517	16		408	2
MS35691-2	362	14		408	15
	362	21		408	31
MS35691-22	100	16		410	34
	153	20		633	29
MS35691-25	369	21	MS35751-43	405	24
	371	3		408	5
MS35691-33	437	19		408	26
	492	6		410	14
	523	24		410	39
MS35691-35	155	15		633	9
MS35691-37	406	3	MS35751-44	405	29
	549	4		410	20

PART NUMBER	FIG.	ITEM	PART NUMBER	FIG.	ITEM
	410	40		596	4
	633	10		598	19
MS35751-47	405	5	MS45904-72	211	32
	408	16		561	22
	410	7	MS45904-73	137	4
MS35751-71	403	10		298	3
MS35751-72	404	18		595	23
MS35756-1	495	28		597	19
	538	5	MS45904-74	161	18
MS35756-13	496	4		162	9
MS35756-14	414	4	MS45904-76	155	8
	536	33		156	8
	537	32		161	7
MS35756-17	211	19		213	29
	348	5		640	18
	510	18		643	31
	632	19	MS45904-77	613	1
MS35756-18	21	7		617	15
MS35756-20	507	28		619	1
MS35756-21	506	4	MS45904-84	155	2
	507	27		156	4
	512	33	MS45904-87	155	5
MS35756-38	542	16	MS49006-10	230	9
MS35756-6	207	41		507	20
	332	3		512	28
MS35756-8	125	17	MS500040-6	82	4
MS35764-1297	200	21		145	4
MS35769-21	230	7	MS51031-130	526	29
	237	3	MS51065RP48-2	125	14
MS35783-1	594	27	MS51066-48-2	332	9
MS35810-1	434	16	MS51069RC49-2	120	32
MS35810-11	546	10	MS51095-374	33	28
MS35810-6	211	28	MS51095-386	235	10
	442	14		242	10
MS35812-1	540	2	MS51095-410	233	14
MS35812-6	437	15		240	14
MS35914-148	154	8	MS51095-416	485	30
MS35931-2	593	8	MS51096-359	83	2
	596	27		142	5
	598	17		148	12
MS39185-1	215	1		161	11
	308	8		164	26
	310	4		202	3
MS39189-2	251	7		273	16
MS39230-1	132	16		337	4
MS39230-4	528	47		360	28
MS39230-4B	8	2		379	12
MS39230-7	505	2		388	4
MS39231-1	146	6		549	6
MS39231-4	277	1	MS51106-421	369	12
MS39231-9	503	6	MS51113-1	131	28
MS45904-68	143	19	MS51117-1	352	1
	170	36	MS51412-18	609	30

PART NUMBER	FIG.	ITEM	PART NUMBER	FIG.	ITEM
MS51412-5	50	20	MS51504A8-8	263	10
	55	20		275	9
MS51412-6	113	7		275	25
MS51412-7	107	37		528	41
MS51500-A6	285	13		634	3
MS51500A10	518	5	MS51506-A20	505	17
MS51500A12-8	277	2	MS51506A24	479	22
	666	10		481	15
	669	10		482	10
MS51500A16-12	479	36		483	11
	485	33		484	3
	486	34	MS51508A4Z	121	4
	532	32	MS51508A6-6S	278	1
MS51500A20	503	12	MS51508A8-8	263	9
	505	14	MS51508A8Z	273	5
MS51500A24	486	16	MS51508B12	204	18
	532	10	MS51512A4	656	19
MS51500A4	204	22	MS51514A6	182	3
	282	3	MS51518B10	665	15
MS51500A5	198	2	MS51521A10	479	3
	284	4		481	21
MS51500A6-2	284	2		482	22
MS51500A6-6	182	6		485	3
	214	12		486	3
MS51500A6-8	284	7		526	40
MS51500A8-8	72	23		532	30
	78	7	MS51521A16	516	21
	253	5		528	53
	262	2	MS51521A20	526	4
	275	30	MS51521B24	527	20
	528	45	MS51522A16	527	29
	531	5	MS51522A32	528	9
MS51504A10	481	30	MS51522A5	284	6
	482	26	MS51523A16	527	2
	483	1		527	11
MS51504A10S	480	10	MS51523A20	526	2
MS51504A12	204	13		526	6
MS51504A16	531	24	MS51525A10-12S	479	2
MS51504A4	272	32		485	2
	282	4		486	2
	601	15		532	1
	656	9	MS51525A12	485	6
MS51504A4-4	601	52	MS51525A16	503	15
MS51504A6	212	16		528	54
	285	14	MS51525A20	503	11
	308	14		526	3
	610	13	MS51525A6	320	6
MS51504A6-2	182	1	MS51526A10	479	40
MS51504A6-6	279	7		485	36
	601	39		486	32
MS51504A6-8	601	23		532	29
MS51504A8	263	4	MS51527A32	528	56
	273	1	MS51527A6	335	6

PART NUMBER	FIG.	ITEM	PART NUMBER	FIG.	ITEM
	336	12		435	10
MS51527A6Z	317	3		436	19
MS51527A8	526	36		437	3
MS51527B10	321	9		438	20
	479	5		438	26
	485	5		441	11
	486	5		442	6
	532	27		443	5
MS51528A32	503	8		447	13
MS51531B4	449	9		448	16
MS51532B10	665	17		449	12
MS51815-3	445	4		452	4
	446	3		470	10
MS51819-7SS	624	8		472	3
MS51829-21	340	6		473	23
	341	7	MS51861-35C	426	14
	342	6	MS51861-36	433	8
	343	6		441	14
	344	6		443	15
	345	6	MS51861-37	426	11
	346	6		427	2
MS51838-147	495	41		428	24
MS51840-26	534	3		429	41
MS51843-6PA	34	10		430	14
MS51845-4	257	23		430	19
	267	11		436	6
MS51846-64	267	17		437	11
MS51848-14	330	22		438	28
MS51849-65	432	31		439	30
MS51849-66	482	14		444	7
MS51850-96	640	16		448	19
MS51851-106	443	22		449	3
MS51851-108	443	20		452	6
MS51851-112	425	8		468	10
MS51851-126	591	15		588	1
MS51851-128	364	14	MS51861-37C	426	4
MS51851-129	449	13		441	2
MS51851-85	364	3	MS51861-40	149	4
	447	5	MS51861-44	440	12
MS51857-5	563	11		515	20
MS51861-12	583	1	MS51861-45	385	21
	584	1		427	11
	584	11		431	8
MS51861-15	427	22		432	30
MS51861-22	573	2		445	18
	578	7		446	4
	607	1		450	6
MS51861-24	382	11		452	2
	385	22		464	17
	425	2		478	7
	441	13		515	18
MS51861-35	431	15		540	15
	435	8	MS51861-47	387	3

PART NUMBER	FIG.	ITEM	PART NUMBER	FIG.	ITEM
	425	9	MS51862-56C	431	4
	427	18		433	11
	428	14	MS51862-61	440	17
	429	44	MS51873-32B	182	4
	430	15	MS51874-10	177	13
	435	22	MS51887-7C	272	42
	436	27	MS51923-361	309	3
	438	31	MS51928-1	134	46
	439	2	MS51932-103	524	8
	445	12	MS51932-135	524	11
	446	12	MS51932-154	406	40
	469	6		407	11
MS51861-49	428	13		409	18
	429	2	MS51937-5	628	10
MS51861-49C	643	10	MS51943-35	107	8
MS51861-65	374	30		205	15
	448	3		650	6
	540	5	MS51952-1	212	6
	561	47	MS51952-2	285	16
MS51861-66	428	45		310	18
	450	9		591	7
	450	19		596	1
	560	1		599	2
MS51861-67	427	10		601	49
	442	23		656	20
	442	37	MS51952-4	251	16
	443	1		257	6
	444	9		266	19
	447	2		267	20
MS51861-68	427	23		270	3
	428	2		270	32
	428	46	MS51953-124	503	4
	429	22	MS51953-132	503	35
	429	47		531	26
	439	21	MS51953-179	479	21
	439	33	MS51953-181	481	11
	451	15	MS51953-33	599	5
	451	21	MS51953-9	61	5
MS51861-69	425	23	MS51953-97B	467	8
MS51861-72	436	26		469	7
MS51862-12	464	6	MS51955-36	530	2
MS51862-13	471	3	MS51955-71	492	5
MS51862-16	436	14	MS51957-31	551	5
MS51862-23	386	4		552	2
MS51862-26	428	31	MS51961-15	494	20
	429	36		524	3
MS51862-26C	433	10	MS51961-22	495	9
MS51862-33	442	34	MS51961-30	523	20
MS51862-36	435	14	MS51961-32	499	2
	440	10		500	6
	447	16	MS51961-40	523	6
MS51862-56	434	12	MS51961-6	523	12
	443	13	MS51961-9	495	21

PART NUMBER	FIG.	ITEM	PART NUMBER	FIG.	ITEM
MS51963-101	492	12		522	17
	493	8		633	13
MS51963-137	495	12		633	27
MS51963-155	492	31	MS51967-8	141	8
	493	5		144	20
MS51963-170	525	17		403	1
MS51963-172	496	30		404	1
MS51963-34	430	9		534	2
	438	10	MS51967-9	637	4
MS51963-67	477	5	MS51968-11	323	15
	540	10	MS51968-14	26	3
MS51963-83	495	32		26	7
MS51965-43	432	18		26	12
MS51965-90	512	53		340	25
MS51967-14	2	2		369	25
	176	4		371	7
	393	21		468	8
	493	28		491	9
	628	13		492	27
MS51967-18	236	15		524	19
MS51967-2	319	13	MS51968-15	371	13
	393	30	MS51968-17	236	40
	406	22	MS51968-2	125	28
	408	29		141	20
	431	19		141	28
	437	6		148	8
	548	8		184	13
	589	3		245	3
	593	6		336	6
	595	4		470	1
	597	38		530	45
	640	33	MS51968-20	144	33
	643	13		414	27
MS51967-20	1	6		440	24
	206	7	MS51968-5	100	21
	426	17		101	13
MS51967-23	522	14		374	22
MS51967-24	525	15	MS51968-6	658	5
MS51967-5	393	28	MS51968-8	148	14
	405	1		323	10
	405	28		323	15
	405	33		425	18
	408	10		540	22
	408	23	MS51975-28	432	6
	408	32	MS51977-50	496	7
	408	40	MS51977-74	488	10
	410	1		535	10
	410	19	MS51977-84	495	13
	410	43	MS52104C8-0270	72	24
	437	20		78	4
	442	19	MS521301A203R	BULK	19
	492	28	MS521301A207R	BULK	24
	496	14	MS521303A203R	BULK	25

PART NUMBER	FIG.	ITEM	PART NUMBER	FIG.	ITEM
MS52150-37HE	63	15		357	20
MS53053-1	401	8		358	18
	603	1		359	11
MS75021-2	164	14		360	21
	165	14		361	8
	166	7		412	5
	167	6		414	6
	168	11		414	14
	169	11		419	11
MS87006-13	349	21		468	3
	350	13		491	12
	362	25		507	31
	418	13		524	17
	418	16		526	31
	442	36	MS90726-118	363	15
	653	6	MS90726-124	412	8
MS87006-3	82	14	MS90726-134	183	4
MS87006-33	349	23	MS90726-170	440	7
	350	10	MS90726-237	522	26
	406	16	MS90726-31	590	14
	413	5		594	35
MS87006-53	362	12		599	16
	362	19		608	7
	363	3	MS90726-32	113	8
MS87006-63	363	8	MS90726-33	77	24
MS87008-5	BULK	28		80	27
MS90707-1050	516	26		251	2
	528	20		420	3
MS90723-38	561	18		512	41
	563	13	MS90726-34	272	41
MS90725-103	371	8		330	14
MS90725-173	5	3		658	1
MS90725-31	109	5	MS90726-36	169	30
	183	9		205	1
	198	9		595	11
	371	22		597	21
MS90725-34	108	12		598	10
	448	22		611	6
MS90725-36	37	11	MS90726-37	62	30
MS90725-43	304	25		100	40
	306	18		548	1
MS90725-6	393	29		561	36
	394	12	MS90726-40	102	1
	431	20		103	1
MS90725-99	369	19		608	11
MS90726-110	359	19	MS90726-43	364	7
	638	9	MS90726-44	310	5
MS90726-113	67	12	MS90726-45	413	24
	69	4		612	4
	349	10	MS90726-60	62	7
	350	6		67	11
	355	7		68	5
	356	9		69	13

PART NUMBER	FIG.	ITEM	PART NUMBER	FIG.	ITEM
	72	12		639	2
	72	21		641	6
	83	3		642	2
	102	31		643	30
	102	36	MS90726-61	6	28
	109	17		62	1
	142	10		71	29
	142	14		74	31
	143	15		75	23
	153	6		105	2
	183	10		213	34
	243	1		215	10
	252	5		220	14
	260	8		221	13
	264	10		253	17
	265	10		262	7
	270	4		263	1
	270	27		266	25
	275	8		268	17
	356	19		272	20
	357	12		272	29
	360	11		277	17
	361	10		323	7
	378	11		324	8
	379	15		357	3
	387	10		358	15
	388	10		360	29
	391	1		361	3
	391	4		377	9
	397	13		391	6
	397	26		397	25
	398	6		420	6
	399	9		515	8
	400	4		528	29
	401	2		536	15
	402	1	MS90726-67	211	21
	411	5		243	10
	464	15		633	25
	477	17	MS90727-128	518	2
	479	8		525	40
	480	20	MS90727-130	268	6
	518	7	MS90727-191	354	13
	536	21		355	12
	548	16	MS90727-200	513	15
	548	17	MS90727-33	648	15
	592	10	MS90727-34	259	3
	595	21		300	7
	603	2	MS90727-42	137	6
	603	5		298	4
	610	6	MS90727-59L	609	11
	622	5	MS90727-74	497	17
	629	4		512	10
	630	3	MS9316-02	632	12

PART NUMBER	FIG.	ITEM	PART NUMBER	FIG.	ITEM
MS9316-08	154	23	NAS561P6-12	186	9
MS9316-13	262	14	NASM21334-36	452	8
MS9320-14	493	12	NASM51862-24	471	10
MS9380-09	525	35	NASM90726-38	253	12
MS9845-34	364	22		258	19
N-11728-BH	294	3		330	13
N-1188LN	322	2		611	14
N-30252	270	26	NL25Z1	249	1
	272	37		250	1
	656	12		316	8
N13048	257	12		538	9
	266	24	NN-P-530	BULK	32
	267	7	OFM-101-25	480	24
N14C	246	7		531	27
N19-1	237	8	P-26	217	6
	301	6	P302319	386	2
N20954A	254	7	P6666	100	17
	255	2		604	7
	256	6	PF297	480	25
N30190DA	289	1		531	28
N35P	249	10	PK644	211	12
	250	14	PLT2SC	613	21
N4250B	295	1		615	3
	613	13		617	16
N72006	502	3		619	17
N72259	502	7	PN2-20CA	364	2
N72260	502	5		382	13
N80P13008C13	406	12	PP93372	99	3
NAS1021N17	416	2	Q45405	63	17
NAS1149F0463P	50	23	Q46545	63	3
	52	4	QS-4577	97	2
	52	11	R002304	314	3
	55	23		316	23
	87	8	R005961	529	18
	88	21	RCSK 14159	652	5
NAS1149F1290P	631	17	RCSK 14160	652	5
	632	20	RCSK 14162-1	652	4
NAS1297-5-10	448	26	RCSK 14162-2	652	3
NAS1329-S6K115	608	5	RCSK 14165	KITS	147
NAS1329A3-130	441	16	RK-01370	KITS	158
NAS1399B4-4	392	10	RK-06973-1	KITS	160
NAS1715C19N	480	15	RK-351-07296	368	29
	481	26	RK-351-A-02-L	KITS	159
	482	24	RN60Y	KITS	141
	483	21	RR-1R22-2	529	10
NAS3104-12-12	481	13	RRN-475	314	16
NAS3104-14-14	481	12		316	15
NAS3104-16-14	482	8	RV200-6-1	447	27
	483	3	RV200-6-3	427	3
NAS3104-9-10	528	26		435	25
NAS427W34	364	13		439	23
NAS43HT4-24	364	4		447	8
NAS43HT5-32	364	8		451	3

PART NUMBER	FIG.	ITEM	PART NUMBER	FIG.	ITEM
	582	7		246	16
S-1002-A	117	1		302	3
	305	1	S2710-2	207	24
S-1004-A	117	4		217	10
	117	9		538	26
S-1076	36	8	S285	118	14
S-13353D	338	6	S2914-2-C	207	10
S-13354D	338	3	S315	304	44
S-146-C	245	8	S606	55	26
	246	3	S608	3	3
S-147-B	37	13	S622	37	22
S-176	3	2		42	9
	118	10		54	6
S-199-A	33	29		306	25
S-205	27	5	S626	37	9
S-256-1-C	539	10		304	23
S-265-2	207	15		304	55
S-3723	552	11		306	20
S-4055-C-15T	498	8	S631	66	7
S-428-1	338	9	S7-51	425	5
S-853	217	4		496	11
	539	14		506	6
S-915-A	37	24	S7-65	492	18
S-987	36	5		493	14
S00091000B	37	23		522	16
S00100500A	117	10		525	6
S0010900	117	6	S719	7	7
S00109700	115	18	S962	9	6
S1004-1	115	15	S965E	304	37
S1077	36	7		306	29
S112A	12	16	SA-2677	138	12
S126	31	11		662	5
S130A	33	30	SAE J246 12-12 120101BA	657	12
S1315	66	14	SAE J246 4-2 120102BA	258	5
S14955T	338	10		445	13
S152	42	10		446	13
S155	304	64	SAE J246 4-4 120102BA	70	6
S159B	88	4		73	7
S189C	129	2		76	18
S190C	66	10		79	18
S196A	33	36		272	4
S217	304	68		623	2
S223	34	1	SAE J246 6 100115B	256	9
	88	1	SAE J246 6 120115B	148	4
S2280	551	10		654	2
	552	8		656	2
S2286	51	17		657	11
	56	17	SAE J246 6-4 100202BA	182	20
	565	2		199	4
	567	1		213	14
	568	1		215	1
S2414	498	10		215	7
S255Z	245	19		253	22

PART NUMBER	FIG.	ITEM	PART NUMBER	FIG.	ITEM
	262	3	SAE J514 12-12 070202BA	205	3
	266	14	SAE J514 20-20 140230CA	505	12
	271	11	SAE J514 24-24-070221C	483	13
	276	4	SAE J514 4-2 140137C	213	15
	285	15		599	1
	286	21	SAE J514 8-4 140137C	656	22
	286	26	SAE J514 8-6 140140B	602	7
	308	17	SAE J514 8-8 140138C	268	2
	311	10		590	24
	553	13	SAE J514 8-8-8 070432CA	528	44
	610	14	SAE J530 2-2 130239B	596	11
	612	11		615	5
	659	29	SAE J530 6-2 130140B	213	8
SAE J246 6-4 120103BA	624	7		258	6
SAE J246 6-6 100424BA	255	8		272	9
SAE J246 6-6-6 120424B	280	4	SAE J530 6-4 130139B	279	10
	281	4	SAE J530 6-6-6 130438B	600	8
SAE J246 6-6-6 120425BA	278	3		602	10
SAE J246 8-12 120102BA	275	20	SAE J530 8-6 130137B	256	1
SAE J246 8-6 100202BA	256	4	SAE J530 8-8-8 130424BA	71	25
	259	2		72	20
	291	6		74	26
	292	6		75	19
	318	8		78	9
SAE J246 8-8 100102BA	291	8		268	21
SAE J246 8-8 120102BA	71	22		270	19
	74	23		270	33
	75	16		275	10
	268	3		277	4
	268	24		601	27
	270	34		602	6
	275	13	SATM F 2215	192	7
	275	24	SAW-10785769	126	9
	277	13	SE-RUR-40-3	223	8
	278	7	SE-RUR14-2	529	12
SAE J246 8-8 120202BA	268	20	SE-RUR25-2	219	11
	270	15		222	7
	270	29		229	10
	272	16	SERUR14-16	489	5
	279	20	SERUR33-4	224	8
SAE J512 12 040109C	189	26		226	9
SAE J512 4-2 010302BA	213	7	SIA-2017	138	10
	272	8	SK00164	339	13
	305	24	SN-921-1	236	34
	307	8	SN1020-1	230	4
SAE J512 6-4 010202BA	598	24		237	11
SAE J512 6-4 040102B	64	4	SP2346CM	182	13
SAE J512 8 040101B	71	16	SP2381CM	601	37
	77	22	SP2483-CM, REV E	81	2
SAE J513 6-4 010102BA	108	2	SSB33-1000-4	348	7
	596	23	STSW-5306-0620	523	25
	597	5	T11A	556	2
	598	7		557	4

PART NUMBER	FIG.	ITEM	PART NUMBER	FIG.	ITEM
	558	2	WHMB300245AD	292	4
	559	7	WHMB300561MB	293	3
	559	11		300	2
	559	12	WHMB30X932	293	2
	560	2	WHMB364387001	293	1
T26S-18	469	2	WHMB364528011	301	3
T5990741-13-4	471	9	WHMB400211HA	291	1
TA-0009CA	249	5	WHMB400211HB	292	10
TA330-10-10-R	176	9	WHMBN1178DF	269	4
TC-612	466	4	WHMBN50002B	260	10
TG1	455	8	WHRC10105	301	7
TG15	159	10		302	5
TG30	154	14	WMS1007	299	3
	154	18	WP455TYPEIII	473	9
TG7	159	36	WPC-4946	187	20
TG8	134	49		193	4
TG9	159	39	WS896/2-02A	474	1
	519	9	WS896/2-08A	473	7
TR605TYM-CL2-21/4INCHCIR	BULK	34		474	1
TWAD75	466	6	WW-P-471-ACABUB	504	7
TY III STY 9C DS I GR 5	300	5	WW-P-471AASBUD	530	13
UC28254	323	3	WW-P-471ACABCC	258	22
UCB-104	221	6	WW-P-471ACBBUE	207	23
UH68D	448	1	WW-P-471ACBBUH	7	6
UL 3	BULK	8	WW-P-471BDQBUEA	497	6
UL 3-50	459	14	WW-P-471BDQBUFD	528	52
UL 3-AR	640	9	X1716	465	5
	643	28	X400	637	3
UL514A	472	7	XA - 3528	368	37
VR2695	537	17	XA-0014	367	6
W-L-00111/49	475	1	XA-0024	367	3
WA132	144	31	XA-01427	367	18
WA142	245	7	XA-01429	367	19
	246	4	XA-01997	367	5
WALM7-2	529	17	XA-01998	367	9
WAR-21-3	221	4	XA-07150-L	368	14
WC596/13-3	456	6	XA-07151-1	368	22
WC596/40-2	473	21	XA-07292-T	368	28
WCDFAPL-100	259	8	XA-07295	368	3
WCND5-16X9-16	301	8	XA-1029	368	15
WEL10464	297	2	XA-1284-2	367	11
WEL20516A	296	4	XA-1507	368	20
WEL20516B	298	2	XA-1706	368	4
WEL20750-C	298	7	XA-3542-L	368	11
WHMB015503809	293	4	XA-3542-M	368	36
WHMB059512309	301	10	XA-39	367	13
WHMB1002008SP	300	6	XA-45-77XX	367	1
WHMB100469G	301	2	XA-T-69-A	368	12
WHMB200127	291	2	XB-0009	367	10
	292	2	XB-0011	367	4
WHMB200817Z	301	11	XB-0011-2	368	34
WHMB202010BC	303	1	XB-0012	367	4
WHMB202023	299	2	XB-01923	367	12

PART NUMBER	FIG.	ITEM	PART NUMBER	FIG.	ITEM
XB-02312	368	5	0130491K	331	5
XB-07291	368	24	015587T	561	50
XB-07431	368	19	0170121	331	13
XB-07508	368	21	020196	339	15
XB-07628	368	30	020251	328	39
XB-08559	368	13	020252	328	5
	368	16	021200	327	3
XB-1127	368	6	021318	328	2
XB-1505	368	9	021333	328	4
XB-196	BULK	6	021336	328	41
XB-196-17	653	10	025121	328	1
XB-2083	368	17	025122	328	3
XB-21-S-500-2750	368	10	025124	328	37
XB-2149	368	2	0251588	106	8
XB-382	367	16		155	4
XB-847	367	17		419	10
XB-C-59	367	8		481	25
XB-C-95	368	33		497	21
XB-CX-58-F-134	368	18		508	25
XB-H-38	367	14		510	25
	368	26		512	4
XB-H-38-A	367	15	025642400 S	93	8
XB-H-38-F	367	2	02764	237	5
XB-HNH-34F	368	8		313	10
XB-PW-1732-1-116	368	25	02781	233	16
XB-T-45-1	367	7		240	16
XB-T-49	368	23	02788	234	9
XB-T-69-A	368	35		241	9
XB07610	368	31	028271	339	3
XE-06356	368	32	028272	339	5
Y86 3276L12	250	7	028426	328	20
YAV14H1	144	8	028430	328	32
	144	13	028433	327	18
0 403 436 109	57	11	028434	327	9
000-36304-0000	540	16	028435	327	8
000-39048-0000	184	7	028445	328	35
000-45114-0000	478	5	02957	234	34
000-45737-0040	181	2		241	34
000-46002-0000	477	14	03-011-001	519	1
000-46002-0001	536	18	03070	127	3
000125 008413	92	15	031023	249	12
00050081-0001	180	4		250	16
000933005057	57	13	03205-1	249	3
001720	58	23		250	3
00265-0014	11	1	032200-17	339	7
0031832K	330	15	032205	339	2
004-003005-069	510	33	032229	328	10
007-10-H-28	218	8	032249	339	6
007603014106	58	2	032272	339	10
008913-015	334	16	032361	339	20
008913-041	334	30	032536	328	15
008913-211	334	26	032552	328	16
01166202	243	6	032570	328	17

PART NUMBER	FIG.	ITEM	PART NUMBER	FIG.	ITEM
032571	328	18	1 411 030 137	59	25
032577-A1	328	34	1 411 030 138	59	25
032579	328	38	1 411 030 139	59	25
032586	327	15	1 411 030 140	59	25
032590	328	31	1 411 030 141	59	25
032591	327	20	1 411 030 142	59	25
032615	328	30	1 411 030 143	59	25
032616	328	8	1 411 030 144	59	25
032634-A1	327	17	1 411 030 145	59	25
032791-A1	327	7	1 411 030 146	59	25
034059	150	13	1 411 030 147	59	25
036141	327	23	1 411 030 148	59	25
03812-003-00600.0	180	11	1 411 030 149	59	25
0400511	331	4	1 411 030 150	59	25
040124	328	27	1 411 030 151	59	25
040125	328	28	1 411 030 152	59	25
040127	328	14	1 411 030 153	59	25
0502-10-8	72	17	1 411 030 154	59	25
	78	24	1 411 030 155	59	25
05830-001	518	9	1 411 030 156	59	25
0591304	331	7	1 411 030 157	59	25
0603-10-4	665	18	1 411 030 158	59	25
062005	327	4	1 411 030 159	59	25
071016	327	10	1 411 030 160	59	25
071018	327	13	1 411 030 161	59	25
0751921	331	12	1 411 030 162	59	25
0752021	331	3	1 411 030 163	59	25
0856121	330	5	1 411 030 164	59	25
0856311K	331	9	1 411 030 165	59	25
0856401	331	8	1 411 030 166	59	25
0857112	331	6	1 411 030 167	59	25
0924734K	330	21	1 411 030 168	59	25
1 190 200 000	90	13	1 411 030 169	59	25
1 200 102 624	91	9	1 411 030 170	59	25
1 410 100 002	59	28	1 411 030 171	59	25
1 410 149 001	59	5	1 411 030 172	59	25
1 410 200 019	59	4	1 411 030 173	59	25
1 410 210 014	89	14	1 411 032 004	59	13
1 410 210 041	59	29	1 413 105 008	59	7
1 410 210 054	58	19	1 413 106 002	58	4
1 410 210 501	59	24	1 413 300 014	58	7
1 410 283 005	58	25	1 413 300 023	59	2
1 410 290 005	59	21	1 413 356 040	59	1
1 410 422 031	59	19	1 413 457 001	58	10
1 410 505 015	59	18	1 413 500 006	59	6
1 410 505 023	59	23	1 414 601 004	59	22
1 410 520 007	59	15	1 414 613 002	59	27
1 410 900 015	58	5	1 414 618 030	59	17
1 410 910 005	58	21	1 415 511 047	58	22
1 411 030 000	90	7	1 415 616 005	58	18
1 411 030 134	59	25	1 415 800 014	58	13
1 411 030 135	59	25	1 416 016 013	59	11
1 411 030 136	59	25	1 416 116 342	58	9

PART NUMBER	FIG.	ITEM	PART NUMBER	FIG.	ITEM
1 417 010 008		KITS 1	1-410-137-021	58	20
1 417 413 047	58	1	1-422-010-015	92	5
1 418 415 082	59	16	1-424-651-075	92	8
1 418 512 225	59	26	1-4X1-8FGS	132	17
1 420 026 004	91	25	1-P-455	541	6
1 420 100 602	92	21	1/4CR-B	593	7
1 420 101 023	91	6	10 070110C	665	16
1 420 113 004	92	3	10-1/2 AOE4G-B	71	27
1 420 210 022	89	22		72	19
1 420 500 025	91	24		74	28
1 420 505 036	89	11		75	21
1 420 505 057	92	22		78	10
1 420 505 062	59	10	10-1/2 AOEG-SS	71	26
1 420 555 000	90	24		74	27
1 420 560 004	92	4		75	20
1 421 015 082	92	25	10-12FBTXS	665	19
1 421 036 010	90	5	10-40457-12S	134	53
1 421 036 012	90	5	10-41535	582	8
1 421 036 013	90	5	10-41638	582	8
1 421 331 009	91	20	10-42521	582	10
1 421 389 008	92	11	100099	52	6
1 421 933 132	91	14	1001132	225	14
1 422 033 068	91	16	1003255-33	467	10
1 422 120 023	90	30	100478	51	9
1 422 130 011	91	17		56	9
	92	20	100670	21	3
1 423 103 016	90	4	100696-Y	294	2
1 423 124 108	92	18	100764	50	22
1 423 300 045	91	12	101301104	395	4
1 423 314 003	89	12	10161958	542	11
1 423 412 025	90	18	10162497	542	14
1 423 414 021	92	1	10162549	542	31
1 423 414 031	90	17	10163581	542	8
1 423 415 003	90	20	10163623	542	27
1 423 421 007	92	12	10166	101	1
1 423 450 056	92	17		184	2
1 423 450 900	91	28	101662	33	26
1 423 452 000	92	6	10188482-010	605	2
1 423 463 007	58	26	101B1-2IN	275	31
1 423 521 014	91	18	10217-3736	337	1
1 424 610 053	59	9	102352	248	2
1 424 618 035	91	3	102607R1	389	15
1 424 619 179	89	7	102655-FC	295	3
1 425 100 323	92	10	102772	295	5
1 425 703 013	92	14	103221	66	11
1 427 133 313	89	1	103604R1	390	14
1 428 199 009	91	23	1039234	110	23
1 688 130 135	667	5	103998	285	12
	668	5	103X4	517	15
	670	5	104-4	623	1
1 810 210 147	92	23		657	23
1 900 023 002	92	19	104130	340	11
1 900 023 011	58	8	104131	404	15

PART NUMBER	FIG.	ITEM	PART NUMBER	FIG.	ITEM
10427-15SF	488	1	10875529	151	15
	535	1	10876131	512	43
10427-18SF	489	1	10876133	507	5
104689	290	1	10876134	512	31
104734	508	22	10876137-1	504	10
104842R92	369	17	10876139	503	30
105375	567	2	10876142	503	33
105574	37	4	10876144	503	25
105953	7	20		505	3
106400	657	5	10876145	505	5
106549	118	5	10876146-1	504	1
106912	434	4	10876157	512	48
107738	23	8	10876166	507	16
108330	304	60	10876173	510	1
108392	41	7	10876174	512	52
10871206	344	9	10876182	513	2
10871207	343	18	10876186	507	26
	404	12	10876190	510	21
10871208	343	30	10876197	511	6
	404	5	10876198	507	1
10871210	343	15	10876202	515	9
	404	14	10876205	513	1
10871251	370	3	10876210	514	1
10871253	371	37	10876213	508	4
10871273	369	9	10876226	507	14
10871282	410	25	10876227	510	8
10871283	410	25	10876231	510	14
10871284	410	24	10876232	507	21
10871285	410	24	10876240	421	3
10871287	410	37	10876243	421	12
10871289	407	14	10876244	421	6
10871290	407	14	10876246	512	29
10871293	410	11	10876249	498	6
10871294	410	11	10876250	498	3
10871295	407	13	10876252	512	40
10871296	407	13	10876253	512	15
10871297	407	15	10876254	421	1
10871302	544	6	10876261-1	515	3
10871302-1	547	6	10876266	515	11
10871356-1	407	16	10876279	509	1
10871356-2	407	16	10876292	509	10
10871456	399	11	10876307	514	3
10871458-1	399	13	10876309	514	17
10871462	399	4	10876310	508	11
10872111	401	12		514	8
10872159	341	26	10876311	508	5
	342	22	10876312	508	21
	343	25	10876324	416	13
	344	26	10876325	416	11
	345	29	10876326	416	11
	346	27	10876329	416	7
10872414	432	32	10876331	416	9
10875107-7	496	34	10876332	416	8

PART NUMBER	FIG.	ITEM	PART NUMBER	FIG.	ITEM
10876333	416	8	10883119	349	3
10876355	512	24	10883130	243	15
10876356	512	51	10883157	369	18
10876357	512	55	10883158	369	1
10876359	510	15	10883167	228	15
10876360	507	19	10883168	228	15
10876370	510	17	10883199	371	2
10876382	507	4	10883200	371	2
10876383	513	11	10883203	370	13
10876391-1	515	10	10883319	335	10
10876395	421	2	10883328	257	20
10876396	416	4	10883329	267	19
10876397	416	4	10883331	257	19
10876401	543	7		267	9
10876402	543	6	10883335	366	13
10876412	510	11	10883351	578	10
10876416	421	11	10883360	353	4
10876418	421	9	10883437	267	2
10876428	504	6	10883438	257	15
10876430	504	2		267	3
10876437	510	23	10883445	509	12
10876449	508	7	10883450	142	21
	514	4	10891476	437	31
10876454	508	17	10896277	100	29
	514	10	10896285-1	156	13
10876461	508	8	10896285-2	155	19
	514	5		156	15
10876502	418	8	10896285-4	155	7
10876503	418	15	10896477	590	4
10876506	508	18		594	15
	514	14	10896514	589	11
10876527	170	17		593	1
10876543	170	17	10896515	595	30
10876552	515	17		597	35
10876554	499	3	10896651	589	9
	500	7		593	17
10876562	501	2		596	21
10876563	511	11		597	2
10876579	419	15	10896726	237	12
10876584	510	22		313	4
10876599	365	1	10896774	442	35
10876599-1	365	1	10896779-1	438	2
10882221	437	30	10896780	438	3
10883101	388	3	10896781	438	6
10883102	388	3	10896789	430	10
10883106-1	142	11		438	9
10883109	223	9	10896799-1	430	5
	225	13		438	4
10883113	349	14	10896812	438	13
10883114	351	6	10896813	430	11
10883115	351	8		438	11
10883116-1	351	10	10896814	430	13
10883118	349	3		438	24

PART NUMBER	FIG.	ITEM	PART NUMBER	FIG.	ITEM
10896815	430	12	10899986	513	3
	438	25	10899989	513	13
10896816-1	430	2	10899991	508	23
10896841	438	19	10899994	507	23
10896845	438	21	10899995	506	2
10896856	438	16	10899996	507	22
10896867	438	15	108X4	517	11
10896868	438	18	109-1094-006	490	3
10896870-1	438	23	10900003	578	6
10896870-2	438	22	10900004	510	12
10896881	430	6	10900005	510	13
10896883	430	3	10900013	508	2
10896885-1	430	8	10900017	511	3
10896885-2	430	7	10900018	511	10
10896925-2	401	7	10900021	511	12
10896925-3	401	7	10900023	578	8
10897028-1	433	14	10900027	578	4
10899201	633	18	10900051-2	515	2
10899201-1	633	18	10900055	499	6
10899201-2	633	18	10900056	509	9
10899202	633	18		510	4
10899202-1	633	18	10900080	503	18
10899202-2	633	18		505	7
10899203	633	28	10900081	503	24
10899204	633	28	10900082	503	19
10899205	633	23	10900083	498	5
10899206	633	23	10900086	418	4
10899207	633	24	10900089	506	1
10899217	633	8	10900091	503	21
10899217-1	633	8		505	10
10899217-2	633	8	10900101	512	50
10899218	633	8	10900102	512	18
10899218-1	633	8	10900106	501	3
10899218-2	633	8	10900107	503	20
10899219	633	17		505	11
10899220	633	12	10900112	503	3
10899221	633	14	10900113	503	23
10899222	633	2		505	8
10899223	633	7	10900129	419	6
10899232	KITS	2	10900130	416	10
10899255	83	5	10900133	419	12
10899256	83	4	10900134	416	6
10899258	83	6	10900137	416	12
10899259	83	6	10900151	508	20
10899366	510	24		514	15
10899372	83	4	10900171-1	419	16
10899416	422	9	10900172	516	1
10899434	161	24		528	18
10899976	513	16	10900175	419	7
10899978	510	31	10900181	578	15
10899979	510	29	10900182	578	12
10899980	510	32	10900183	578	16
10899983	510	27	10900184	578	14

PART NUMBER	FIG.	ITEM	PART NUMBER	FIG.	ITEM
10900185	501	7	10932085	206	5
10900186	578	13	10932088-1	206	3
10900189	507	24	10932091	581	3
10900202	507	17	10937077	470	7
10900203	510	35	10937462	406	9
10900204	507	25	10937495	408	43
10900232	507	11	10937496	408	38
10900237	498	1	10937519	454	1
10900247	513	6	10937522	473	5
10900266	504	8	10937530	582	5
	505	18	10937532	458	6
10900278	499	12	10937533	458	1
	500	8	10937535	464	12
10900282	499	7	10937536	473	2
10900300	508	9	10937540	464	14
	514	6	10937541	464	5
10900408	233	11		471	6
	240	11	10937550	464	10
10900409	232	2	10937560	425	19
	239	2	10937568	425	21
10900472	515	12	10937579-1	425	24
10905840	336	5	10937607	425	16
10906322	504	5	10937619	428	29
10906350	386	7	10937627-1	428	27
10906697	176	8	10937627-2	429	39
10910268	515	14	10937632	425	25
10910298	503	29	10937640	BULK	42
	504	3	10937640-204	435	4
10910299	503	31	10937640-206	442	33
	504	12	10937677	442	8
10910303	520	7	10937682	BULK	55
10910304	520	6	10937682-81	438	5
10910347	510	28	10937683-2	BULK	30
10911036-2	439	6	10937683-2X35	427	5
10913149	503	34	10937683-3	BULK	45
10913152	505	16	10937683-3-35	442	29
10915159	BULK	29	10937687	450	2
10915159-235	440	27	10937691	BULK	39
10915207	418	11	10937691-35	442	30
10919646	448	5	10937693-2	427	6
10919647	448	11	10937693-3	427	7
10919648	448	9	10937693-4	442	28
10919652	448	6	10937727	BULK	40
10921722-2	BULK	27	10937727-206	442	31
10921722-2-52	438	14	10937760	564	14
10921898-1	149	5	10937774	253	21
10923475	448	12		266	7
10923515	561	42		266	30
	591	10	10937774-1	253	9
10924753	212	4		596	24
	286	15	10937774-3	597	7
109319	33	5	10937841-1	465	9
10931962	81	15	10937846-1	465	7

PART NUMBER	FIG.	ITEM	PART NUMBER	FIG.	ITEM
10937847-1	465	10	1116968	638	39
10937879	544	4	11176106-5	452	7
10937880	408	37	112076	51	1
10937881	549	2	112408	88	7
10937882	549	7	113052	248	16
10937885	406	1	1132375K	330	16
10937889	406	19	1141-51	604	8
10937897	549	3	114421	36	2
10937932	408	22	114638	42	2
10937933	406	4	114850	66	21
10937936	406	2	11500661	594	31
10938046-1	141	26	11500713	184	6
10938292	236	30		593	20
10938295	100	31	11500869	121	2
	101	21	11500899	6	8
10938304-2	325	3	11501092	63	6
	325	6	11502788	110	17
10938449	422	8	11503669	110	14
10938454	512	56	11504596	107	14
10939516-2	653	26	11505185	594	29
10939520 KF	608	3	11508687	156	12
10942521	151	26	11511514	121	3
10944429-1	431	11		126	6
10944429-2	431	9		184	5
10946835	590	15	11511515	107	15
	594	26	11511516	6	9
10947439	631	3		63	7
	632	13	11592371	590	13
10947517-1	125	16		594	33
	126	18	11592462	439	31
	632	18	11592566	429	32
10949040-4	102	21		439	25
109557	304	5	11592567-1	439	26
	306	17	11592567-2	439	26
109686	88	34	11592573-1	429	6
109917	88	9	11592574	435	2
10X-1250	244	3	11593204	515	15
10X507Z	244	11	11593218	343	9
110058	51	6		346	14
	56	4	11593258	423	5
	88	6	11593266	435	26
110093	628	15	11593267	435	1
110238-0195	159	30	11593275-2	424	5
	160	18	11593277	424	6
110453	37	7	11593371	257	8
110827	31	3	11593372-1	406	15
110848	31	5	11593374-1	406	23
111274	341	43	11593374-2	406	23
	342	42	11599001	134	76
	343	29	11601640	465	4
	343	42	11601651	538	3
	344	48	11601698	590	2
	346	42		594	14

PART NUMBER	FIG.	ITEM	PART NUMBER	FIG.	ITEM
11602023	62	24	11608806-1	412	16
11602160	146	9	11608806-2	412	16
	182	25	11608809	412	9
11604520-5	62	25	11608818	342	15
11604545	62	26	11608826	346	8
11604557	62	22	11608831	345	11
11604607	569	1	11608871	445	17
11604608	569	2	11608875	455	9
11607262	429	15	11608925	555	4
11607263	429	14	11608931	385	36
11607265-1	439	3		555	10
11607265-2	439	3	11608933	555	16
11607265-3	429	3	11608936	555	7
11607265-4	428	17	11608938	555	15
11607267-2	BULK	41	11608950-2	336	2
11607267-2-203	433	13		337	8
11607269	428	15	11609348-11	102	2
11607302	BULK	44		103	2
11607302-15	441	26	11609491	632	9
11607302-206	431	13	11609666	406	37
	435	6	11609677	609	6
	451	13		638	21
11607302-24	435	12	11609727-2	102	4
11607302-242	441	22		103	6
11607302-28	433	6	11609734	621	18
11607302-39	426	10	11611570	406	28
11607302-4	444	5	11611570-1	406	28
	435	27	11611587	435	1
11607302-6	427	20	11611588	435	26
11607302-78	428	4	11611597	408	28
	429	24	11611598	408	27
	439	20	11611602-1	408	24
	451	7	11611602-2	408	17
11607302-86	435	17	11611609-1	408	35
11607334	435	5	11611609-2	408	34
11607335	436	23	11611612	408	14
11607374	425	22	11611613	549	5
11607383-3	439	1	11611614	406	18
11607383-4	439	1	11611615	406	20
11607385	428	1	11611618	408	21
11607388	428	7	11611632	548	9
11607392	428	9	11611633	548	10
11607393-1	429	16	11611644	341	6
11607394	429	43		343	8
11607395	428	8		345	8
11607401	431	2	11611648	340	5
11607402	429	4		340	18
11607430	437	23		341	5
11608763	411	2		341	19
11608772	243	3		342	5
11608778	411	1		342	16
11608788	574	3		343	5
11608789	574	1		343	20

PART NUMBER	FIG.	ITEM	PART NUMBER	FIG.	ITEM
	344	5	11640504-2	393	13
	344	20	11640506	393	37
	345	5	11640507	393	5
	345	23	11640508	393	22
	346	5	11640510	393	36
	346	17	11640512	393	39
11611656	513	8	11640513	393	3
11611789	343	7	11640515-1	393	33
	345	7	11640515-2	393	35
	346	7	11640516	393	42
11611804-1	345	17	11640520	393	23
11611804-2	345	13	11640521-1	393	4
11611805-1	345	14	11640522	393	9
11611806	345	10	11640522-1	393	9
116121	318	13	11640522-2	393	9
11613631	136	4	11640523-3	393	18
11613632-3	136	1	11640524-1	393	19
11614131	132	7	11640525-1	393	26
	296	5	11640526	393	2
11621056-3	574	2	11640526-1	393	2
11621118	516	8	11640526-2	393	2
11621118-1	528	15	11640805-2	624	2
11621118-2	528	16		626	3
11621120	516	12	11641043	393	40
11621121-1	516	2	11648420	342	7
11621121-2	516	5	11648456	420	7
11621890-1	516	19	11648457	548	3
11621891	516	23	11648458-1	420	10
11621892	516	10	11648458-2	420	11
11621894-1	516	17	11648460	548	4
11621894-2	516	15	11648461	548	19
11623670-1	631	4	11648462-1	420	12
11630581	608	2	11648463	548	2
11630585-1	570	3	11648464	548	6
11630594	608	8	11648465-1	420	5
11637822-1	434	3	11648465-2	420	4
	434	11	11648466	420	9
116391	44	7	11648493	335	4
11639519-1	140	10	11648494	569	5
11639519-2	139	8	11648495	39	1
11639682-1	BULK	20	11648497	39	3
11639682-1-14	552	16	11648497-1	39	6
11639682-1-15	552	16	11648498	612	13
11639682-1-27.25	550	1	11648500	336	9
11639682-1-32.25	550	1	11648502	336	8
11639682-1-AR	551	19	11648534	589	2
	551	21		593	4
11640313	496	31		595	2
11640377-9	441	19		597	39
11640398-1	516	3	11648559	592	3
11640398-2	516	4	11648560-1	563	1
11640447	517	24	11648560-2	563	16
11640504-1	393	10	11648582	62	11

PART NUMBER	FIG.	ITEM	PART NUMBER	FIG.	ITEM
11648601	561	26	11664244	332	4
11648617	62	23	11664271-1	340	47
11648628	592	4		341	47
11648643	5	5		342	47
11648644	268	8		343	48
11648657	1	3		344	51
11648703	61	3		345	50
	70	4		346	47
	73	2	11664286	338	13
	76	14	11664287	338	12
	77	11	11664388	100	7
	79	13	11664388-3	100	1
	80	12		101	8
	213	4	11664388-4	101	6
	258	3	11664432-1	127	4
	272	17	11664472-1	109	12
	614	3		110	5
	624	6	11664473	109	14
11648729	39	8	11664473-1	596	17
11648730	268	5		597	11
11648745	109	1	11664479-1	127	1
	110	3	11664480 R87	127	5
11648745-1	109	2	11664491	62	27
11658679	142	3	11664493	5	2
11658680	418	10	11664534	369	27
11658682-1	142	17	11664541	338	2
11658682-2	142	17	11664542-1	323	8
11658683-1	142	13	11664542-2	323	8
11658683-2	142	13	11664544	62	28
11658685	142	6	11664545	62	10
11658686-1	142	18	11664549	332	19
11658686-2	142	18	11664558	336	1
11658687	140	3	11664560	336	11
11658696	366	14	11664569	369	13
11658697	366	1	11664570	369	6
11662487	393	27	11664571	5	12
11662489	393	32	11664574	1	2
11662537	517	13	11664597-1	236	35
11662760	517	21	11664598	236	35
11663036	393	41	11664599	236	7
11663037	62	12	11664613	100	47
11663070	387	13	11664614	81	7
	389	17	11664615	81	8
	393	43	11664675	332	17
11663109	472	8	11664676-1	599	13
11663213	469	3	11664676-5	599	27
11663341	393	25	11664676-7	600	1
11663385-1	393	1	11664701-2	599	10
11663385-3	393	1	11665751	441	8
11663385-5	393	1	11665759	440	22
11664234-3	62	29	11665760	440	19
11664241	332	5	11665761	440	18
11664243	332	6	11665767	440	16

PART NUMBER	FIG.	ITEM	PART NUMBER	FIG.	ITEM
11665775	441	7	11669345	180	14
11665824	235	1		181	20
	242	1	11669346	180	12
11668979	141	5	11669355	132	22
11668993	326	7	11669426-1	223	1
11669021-1	374	17	11669459	486	30
11669023	207	9	11669618-1	551	7
	207	22	11669624	551	4
	207	34		552	4
	234	10	11669705	589	10
	234	23		593	32
	241	10		595	6
	241	23		597	33
11669043	466	7	11669772	97	18
11669053	393	14	11669790	449	7
11669066	309	1	11669826	198	15
	610	2	11669856	526	27
11669070	309	2	11669857	526	28
11669079-1	104	1	11669858	526	30
11669079-2	105	11	11669859	526	26
11669079-4	104	12	11672521	KITS	3
11669079-5	104	6	11672522	KITS	4
	111	1	11672522-1	KITS	5
	115	3	11672523	KITS	6
11669081	182	27	11672543-1	427	1
11669082	77	25	11672543-2	427	1
	80	28	11674728	154	1
	213	35	11674729	154	5
	215	11	11674730	154	4
	279	23	11675004	154	6
11669085	176	2	11675004-1	154	7
11669101	554	1	11677047-3	644	9
11669104	270	18	11677306	149	2
11669105	288	1	11677309	503	17
11669108	102	35	11677310-1	609	7
11669109	105	10	11677498-2	644	14
	106	4	11677576	466	21
	107	6	11677578	466	5
11669112	206	2	11677580	441	12
11669142	145	8	11677584	584	5
11669144	226	2	11677627-1	595	15
11669164	202	2	11677641-1	467	17
11669173-1	177	14	11677641-2	467	14
11669206	505	15	11677641-3	467	11
11669214	134	1	11677663	584	4
11669322	125	20		586	2
11669323	125	11	11677668	586	3
11669324-1	125	23	11677675	584	6
11669329-2	665	6	11677676	586	4
11669330-1	665	7	11677677	402	4
11669333	529	6	11677678	424	5
11669335	529	4	11677679	424	6
11669342-1	537	13	11677680	426	3

PART NUMBER	FIG.	ITEM	PART NUMBER	FIG.	ITEM
11677681	424	1	11677829-1	423	14
11677685	473	16	11677829-2	423	14
	474	2	11681630	584	15
11677686	456	1	11681649	448	2
11677687	466	19	11682088-1	549	1
11677688	548	10		633	1
11677689	475	4	11682088-3	633	1
11677690	548	9	11682088-5	633	1
11677692	473	10	11682319	340	17
11677693	401	4		341	17
11677693-1	402	2		343	17
11677696	461	1		344	18
11677698	464	13		345	22
11677700	467	2		346	16
11677701	401	9	11682321	385	6
11677704	466	2	11682323-1	404	3
11677706	466	3	11682323-2	404	3
11677707	465	2	11682324-1	404	2
11677708	456	4	11682324-2	404	2
11677709	460	1	11682345	154	12
11677712	426	1	118226	50	27
11677713	548	10		55	25
11677714	441	15	118377	23	15
11677716	467	20	118939	23	7
11677717	462	5		23	13
11677718	424	1	1194	666	17
11677719	463	5		669	17
11677720-1	402	16	11981000	304	31
11677720-2	402	15		306	46
11677723	459	8	119859	304	27
11677724	424	2		306	45
11677726	424	2	1199-A-3927	316	5
11677727	467	6	1199-N-3082	567	3
11677728	463	5	1199G111	313	1
11677729	455	1		314	18
11677730	462	1		315	15
11677731	459	1		316	25
11677732	468	5	1199H112	313	1
11677736	441	10		314	18
11677737	441	9		315	15
11677738	453	1		316	25
11677739	466	20	12 100110B	601	19
11677740	453	1		602	3
11677741	441	33	12 100115B	601	20
11677744	464	1		602	4
11677745-5	433	1	12 120111B	616	2
11677745-6	433	1		619	12
11677747	441	32		657	15
11677749	464	7	12-12 120102BA	666	15
11677754-9	431	1		669	15
11677758	441	31	12-12 120202BA	279	15
11677828-1	423	6	12-12 140137C	665	20
11677828-2	423	6	12-12 140339B	654	17

PART NUMBER	FIG.	ITEM	PART NUMBER	FIG.	ITEM
12-12-12010424C	665	21	12255736	177	7
12-8 010302B	655	13	12255752	323	2
12-8 100102BA	601	56	12255758	326	2
	602	5	12255760	326	6
	613	16	12255761	324	6
	617	13	12255764	323	4
	618	1	12255776	376	1
	654	13	12255797	375	4
12-8 100202BA	613	11	12255807-1	394	11
	619	15	12255807-2	394	11
12-8 120102BA	277	5	12255817 NON-ASBESTOS	102	3
	279	21		103	7
	656	6	12255820	374	13
12-8 120202BA	656	10	12255829-1	387	9
12-8 430260BA	601	28	12255829-2	387	9
12-8 430360BA	601	38	12255837	106	7
1205-B-2004	245	5		107	35
	246	8	12255840	564	10
1205-C-2005	245	13	12255844	106	5
	246	11	12255847-1	378	7
1205-Y-1663	217	2	12255848	308	4
	539	15		610	3
1206LT-1B1	89	19	12255849	378	1
	90	9	12255850	378	8
	122	14	12255852	106	1
120819	23	20	12255855	106	15
121208	528	51	12255857	397	5
	590	23	12255858	391	2
12193300	44	2	12255862	62	20
12200656	497	25	12255868	102	34
	512	7	12255871	397	20
1222610-3	563	2	12255874	397	1
12251616	609	26	12255880	153	1
12253104-4	492	36	12255881	153	15
	493	31	12255882	153	16
12253104-5	522	23	12255886	382	6
12253105-13	493	29	12255890	374	1
12255630	416	1	12255895	378	5
12255633-1	636	1	12255897	376	5
12255634	422	3	12255901	374	4
	444	1	12255901-1	374	3
	636	3	12255902	376	10
12255644-1	243	17	12255909	397	8
12255648	480	17	12255911	391	9
12255651-2	479	16		397	22
	480	3	12255913	387	5
	486	14	12255915	394	9
	532	9	12255916	491	14
12255660	149	12	12255917-1	491	15
12255677	149	1	12255917-2	491	15
12255711	573	3	12255918-1	387	1
12255731-1	134	75	12255918-2	387	1
12255731-2	134	45	12255919-1	491	3

PART NUMBER	FIG.	ITEM	PART NUMBER	FIG.	ITEM
12255919-2	491	3		275	26
12255920	102	5		277	12
12255921	134	43		601	54
12255922	394	5	12255988	340	32
12255924	561	21		341	29
12255925	394	8		342	25
12255926	491	5		343	28
12255935	561	8		344	29
12255937	545	3		345	32
12255938	545	1		346	24
12255939-2	545	2	12255989-1	561	19
12255940	563	3	12255991-2	382	4
12255940-1	595	16		383	1
	597	1	12255994	555	18
12255941	561	4	12255995	555	8
12255944	180	21	12255996	555	20
12255949	563	20	12255997	555	11
12255959	105	16	12255998	555	23
12255960	394	1	12255999	555	12
12255960-4	394	1	12256002-2	164	1
12255960-5	394	1	12256002-3	168	1
12255961	394	13	12256002-4	169	1
12255961-4	394	13	12256003	374	29
12255961-5	394	13	12256004	561	51
12255962	268	9	12256005	563	21
12255963	104	9	12256006	158	1
12255964	102	23	12256007	174	1
12255965-1	100	24	12256008	151	13
12255965-2	605	1	12256009	561	17
12255967-1	268	25	12256012-1	382	20
12255967-3	268	25	12256012-2	382	20
12255968-1	268	18	12256018	177	11
12255968-2	268	18	12256018-1	177	12
12255968-3	268	18	12256019	109	15
12255969-1	270	24	12256023	180	9
12255970	251	3		181	17
12255972	100	23		183	14
12255972-2	101	27	12256024	183	13
12255974	270	6	12256025	183	16
12255975	248	21	12256026-1	183	12
12255978	104	8	12256028	340	29
12255978A	111	14		341	30
12255981	62	17		342	24
12255982	270	2		343	32
12255983	270	10		344	31
	272	27		345	34
12255984	180	10		346	28
	181	24	12256030-1	391	14
	271	8	12256030-2	397	27
12255985	213	37	12256031-2	62	35
	279	1	12256032	387	6
	623	6	12256033	340	34
12255986	275	12		341	35

PART NUMBER	FIG.	ITEM	PART NUMBER	FIG.	ITEM
	342	32		341	2
	343	34		344	2
	344	38	12256150-2	342	2
	345	36		343	2
	346	33		345	2
12256033-1	347	4		346	2
12256036	340	30	12256156-2	237	1
	341	31	12256156-4	237	1
	342	27	12256156-5	237	1
	343	33	12256156-6	237	1
	344	33	12256158	71	17
	345	35	12256158-AR	71	19
	346	29	12256159	71	13
12256040	62	3		74	20
12256041	153	2	12256159-AR	71	14
12256042	62	33		74	22
12256043	338	14	12256160	71	6
12256044	391	12	12256160-AR	71	7
12256045	62	32	12256165	202	8
12256046-1	387	12	12256166	409	6
12256046-2	387	12	12256166-1	409	6
12256051	136	7	12256169	411	6
12256063-1	137	3	12256171	409	4
12256063-3	137	5	12256176-1	69	7
12256065	148	10	12256176-2	67	8
12256068	62	36		68	11
12256070	392	9		69	12
12256075	102	32	12256177	75	13
12256078	93	11	12256177-AR	75	14
12256080	553	6	12256177A	78	16
12256082-1 NON-ASBESTOS	102	22	12256178	77	27
12256083	207	38	12256178-AR	77	28
12256084	563	19	12256179	77	16
12256088	564	6	12256179-AR	77	18
12256092	148	11	12256180	75	6
12256094	183	18	12256180-AR	75	8
12256095	374	12	12256180A	78	17
12256096	62	18	12256181	77	1
12256097	167	1	12256181-AR	77	3
12256098	175	2	12256182	77	19
12256099	175	3	12256182-AR	77	20
12256101	268	25	12256183	76	1
12256102	165	1	12256183-AR	76	3
12256104	340	42	12256184	76	4
12256106	588	6	12256184-AR	76	6
12256108	340	8	12256185	71	5
12256112	183	17		74	33
12256136	378	12		75	4
12256137	378	14	12256186	71	30
12256140	588	4		74	30
12256145	588	7		75	24
12256148	572	1	12256187	71	2
12256150-1	340	2		74	36

PART NUMBER	FIG.	ITEM	PART NUMBER	FIG.	ITEM
	75	2	12256270-1	252	13
12256188	207	16	12256271-1	263	8
12256199	595	13	12256271-2	273	8
12256205	105	13	12256271-5	273	2
	106	18	12256271-6	263	5
12256205-1	351	9	12256272	212	15
12256205-2	351	11		214	13
12256206-1	340	1		308	13
12256206-2	340	1		610	11
12256206-3	340	1	12256272-1	276	8
12256206-4	340	1	12256272-2	276	7
12256213	397	3	12256277	540	6
12256214	588	12	12256277A-2	659	21
12256226	KITS	7	12256279	396	6
12256227	KITS	8	12256280	112	1
12256233	362	10	12256280-1	112	4
	362	17	12256280-2	112	5
	363	1	12256281-3	284	5
12256234	362	28	12256283-1	375	5
	363	11	12256283-2	375	5
12256239	362	1	12256283-3	375	6
12256239-1	362	6	12256283-4	375	6
12256239-2	362	5	12256283-5	375	7
12256239-3	362	4	12256283-6	375	7
12256241-1	362	9	12256284	109	16
12256241-2	362	16	12256285	477	19
12256244	362	8		536	27
12256245	362	24	12256286	477	24
	363	7		536	14
12256248	360	12	12256288	263	2
12256249	358	10		291	3
	360	8		292	1
12256251-1	362	13	12256292-1	102	25
	362	20	12256293	396	10
	363	4	12256294-1	396	9
12256252	358	14	12256294-2	396	7
12256253	358	11	12256295-1	396	8
12256255-2	356	13	12256295-2	396	5
	357	15	12256296A	396	2
	360	16	12256298	102	5
	361	13	12256299	344	44
12256255-3	356	18	12256301	KITS	9
12256256	358	13	12256303	396	3
12256261	214	10	12256307	62	9
12256262	214	16	12256312	62	21
12256263	262	1	12256314	62	16
12256264	282	2	12256315	62	16
12256265	251	14	12256316-1	387	11
	266	17	12256316-2	387	11
12256266	162	6	12256322	564	5
	268	12	12256323	564	5
12256269-1	275	4	12256338	569	6
12256269-3	253	6	12256340	345	46

PART NUMBER	FIG.	ITEM	PART NUMBER	FIG.	ITEM
12256341	342	13		593	28
12256344	341	48	12256437	590	5
12256345	343	45		594	16
12256346	346	41	12256438	589	5
12256350	537	14		593	10
12256352	100	28	12256442	KITS	10
12256353	100	32	12256443	KITS	11
12256356-1	536	1	12256446	105	18
12256356-2	537	1	12256449	591	4
12256357	100	41		593	12
12256358	341	10	12256456-2	204	2
12256359	342	48	12256456-3	204	21
12256360	343	52	12256456-4	203	1
12256361	344	53		204	7
12256362	345	53	12256456-5	203	2
12256366	100	39		204	11
12256370	397	17	12256466	KITS	12
12256372	537	24	12256467	340	7
12256376	536	35		344	7
12256377	536	29	12256468	104	11
	537	27	12256469-1	346	43
12256378	536	30	12256469-2	346	51
	537	26	12256489	204	23
12256382	536	32	12256491	109	10
	537	31	12256518	587	1
12256386	356	11	12256531	146	5
12256390	621	16		204	1
12256391	621	3	12256540-2	230	1
12256406	166	1	12256547-1	211	52
12256407	530	1	12256547-2	211	23
12256407-1	530	1	12256548-1	211	55
12256409	530	37	12256548-2	211	27
12256409-1	530	37	12256551	211	20
12256411	536	2	12256552	211	49
12256413-1	341	1	12256555	211	50
12256413-2	341	1	12256559	503	16
12256414	342	1	12256561	505	1
12256415	343	1	12256562	501	18
12256415-1	343	1	12256563	501	9
12256416-1	344	1	12256563-2	501	9
12256416-2	344	1	12256568	503	13
12256417-1	345	1		518	6
12256417-2	345	1	12256574	345	16
12256417-3	345	1	12256577	374	19
12256417-4	345	1	12256578-4	477	22
12256425-3	377	12	12256578-5	180	18
12256427-3	175	4		540	33
12256427-5	598	15	12256579	374	6
12256428-2	596	9	12256581	540	30
12256429	100	34	12256582	540	31
12256430	595	5	12256589	374	7
	597	18	12256590	374	10
12256434	591	25	12256591-1	423	1

PART NUMBER	FIG.	ITEM	PART NUMBER	FIG.	ITEM
12256591-3	423	1	12256665-1	527	12
12256592	501	13	12256668	358	9
12256592-2	501	13	12256669	356	16
12256594	272	40		357	18
	277	10		360	20
12256595	79	4		361	17
12256595-AR	79	6	12256670	342	28
12256596	79	1		344	35
12256596-AR	79	3		346	30
12256597	80	1	12256674-3	381	11
12256597-AR	80	2	12256680	418	14
12256598	80	18	12256683	537	20
12256598-AR	80	20	12256689	537	10
12256599	80	21	12256694	417	1
12256599-AR	80	23	12256696	520	5
12256600	80	4	12256699-1	154	17
12256600-AR	80	6	12256699-2	154	13
12256602-1	503	7	12256705	374	15
12256603	501	1	12256707	374	14
12256604	501	4	12256720	417	4
12256611	105	12	12256720-2	417	4
12256615	415	1	12256727	342	8
12256615-1	415	1	12256734	528	19
12256616	418	1	12256736	382	2
12256619	419	1	12256737	382	5
12256620	419	2	12256738-1	382	3
12256622	520	1	12256738-2	382	3
12256623	518	1	12256740	528	17
12256628	377	8	12256796	526	32
12256629-1	377	6	12256800	102	29
12256629-2	377	6	12256801	102	28
12256632-1	102	20	12256802	102	26
12256632-2	102	20	12256808-1	526	8
12256637	528	25	12256808-2	526	16
12256638	528	38	12256810	527	21
12256639	527	10	12256811	526	37
12256640	527	9		527	28
12256642	527	1	12256812	417	5
12256644	527	19	12256962	381	10
12256647	526	7	12256962-1	381	5
12256650	102	13	12256997	177	2
12256656	537	34	12257052	346	48
12256657	537	2	12257053	346	1
12256658-2	528	40	12257055	74	13
12256659	528	60	12257055-AR	74	15
12256660	526	5	12257056	564	5
12256661-1	527	15	12257057	74	7
	528	24	12257057-AR	74	9
12256661-2	527	3	12257058	74	3
	528	36	12257058-AR	74	4
12256661-3	526	39	12257059	74	17
	528	59	12257059-AR	74	19
12256665	527	8	12257060	564	6

PART NUMBER	FIG.	ITEM	PART NUMBER	FIG.	ITEM
12257062	398	4	1227-E-1357	314	2
12257065	398	1		316	24
12257069	153	9	1227-X-1350	316	4
12257070	153	10	1227-Z-936	220	3
12257108	479	25		221	3
	485	22	12276902-1	480	19
	486	20	12276902-2	480	19
	532	15	12276904	492	23
12257109-2	479	15		493	20
	486	13	12276906	477	15
	532	8		536	20
12257109-3	485	15	12276907	540	7
12257110-1	479	4	12276907A	478	3
	485	4	12276908	478	6
	486	4		540	13
12257110-2	486	24	12276913	540	12
	532	20	12276914	477	7
12257110-3	634	6	12276915	492	21
12257112	479	24		493	16
	485	21	12276916	477	13
12257114	528	8		536	13
12257119	479	20	12276917	531	25
	485	19	12276920	479	24
12257120	479	26	12276921-1	477	6
	485	23		540	11
	486	21	12276922	577	2
	532	16	12276924	577	1
12257122	621	11	12276929	272	30
12257123	621	9	12276930	392	1
12257125	480	1	12276933	260	7
	531	1		391	3
12257126	480	5	12276938	664	4
12257127	479	14	12276939	211	29
	485	14	12276944-1	279	9
	486	12	12276944-4	278	2
	532	7	12276944-5	279	8
12257128	479	10	12276945	105	15
	486	8	12276950	272	36
	532	4	12276953-1	175	1
12257242	317	17	12276953-2	175	1
12258931-3	146	2	12276954	536	10
12258932-7	145	10	12276955	536	17
12258939-2	159	29	12276958	378	16
	160	17	12276959	356	1
12258940-4	159	31		357	1
	160	16		358	1
12267583	196	7		359	1
	197	7		360	1
12267602	197	9		361	1
12269868	154	9	12276960-1	356	20
1227-C-939	538	11		358	16
1227-D-1356	314	4		360	30
	316	22	12276960-6	357	24

PART NUMBER	FIG.	ITEM	PART NUMBER	FIG.	ITEM
	359	17	12277040	157	1
	361	28	12277042-1	143	20
12276967	399	3	12277042-2	143	20
12276970-1	479	23	12277043	392	4
12276970-2	479	23	12277044	526	20
12276970-3	479	23	12277045	526	15
12276970-4	485	20	12277047	143	17
12276970-5	481	19	12277050	151	1
12276971	576	1	12277050A XX	152	1
12276972-1	480	11	12277051	151	1
12276973	479	35	12277051A XX	152	1
	485	32	12277052	163	2
	486	33	12277055	150	15
	532	31	12277055-1	150	16
12276976	564	11	12277058	389	1
12276977	340	28	12277059	390	9
12276978	492	20	12277060-1	390	37
	493	18	12277060-2	390	37
12276982	608	6	12277061	390	8
12276983	608	1	12277062-1	390	32
12276984	608	9	12277062-2	390	32
12276986	KITS	13	12277066	390	42
12276998-1	68	1	12277069-1	390	20
12276998-2	67	1	12277069-2	390	20
	69	1	12277072	390	45
12277002	143	12	12277073XA	390	25
12277002-1	143	16	12277074	390	23
12277004-1	172	9	12277075	390	21
12277004-2	172	15	12277077	563	22
12277004-4	173	22	12277088	564	2
12277004-5	173	1	12277090	564	6
12277004-6	173	16	12277091	564	6
12277005-2	172	1	12277094	211	17
	173	7	12277111	62	15
12277026-1	67	5	12277124	390	22
	68	7	12277125	570	1
	69	10	12277126	376	6
12277026-2	67	6		384	7
	68	8	12277127	376	8
	69	9		384	2
12277027-1	68	2	12277128	490	5
12277027-2	67	2	12277131	575	7
	69	2	12277132	153	26
12277028	492	25		591	1
	493	15		593	29
12277030	67	4	12277133	153	27
	68	6		591	3
	69	8		593	30
12277032	382	10	12277134	153	28
12277033	105	4		591	2
12277034	105	9		593	31
12277035	105	5	12277135	153	12
12277037	599	25	12277138	153	13

PART NUMBER	FIG.	ITEM	PART NUMBER	FIG.	ITEM
12277147	564	4	12277338	154	22
12277149	100	5	12277340	153	25
12277150	61	6	12277340-1	154	21
12277152	131	13	12277352-1	340	39
12277153-1	131	1		341	42
12277166	131	8		342	41
12277167	131	7		343	41
12277168	104	7		344	47
12277170	104	3		345	43
12277171	104	10	12277352-2	340	52
12277172-1	104	2		341	52
12277172-3	104	4		342	52
12277173	104	5		343	53
12277175	132	29		344	55
12277175A	133	1		345	54
12277176-1	132	1	12277353	381	8
12277177	134	39	12277356	631	2
12277179	204	24	12277358	631	19
12277182	390	27	12277359	KITS	14
12277189-1	563	5	12277361	213	30
12277189-2	563	8	12277362	211	10
12277189-3	561	9	12277363	211	2
12277192	143	10	12277363-ASSY	211	1
12277227	284	1	12277367	395	1
12277229-2	155	3	12277368-1	395	6
	156	3	12277368-2	395	3
12277230	134	54	12277369	395	2
12277231	131	21	12277371	554	8
12277233	379	8	12277374	550	2
12277234	379	13	12277375	395	5
12277235	379	5	12277376	564	15
12277236	379	7	12277379	97	23
12277237	379	10	12277380	97	9
12277238	379	6	12277381	97	16
12277239	379	1	12277382	176	3
12277240	211	39	12277387	335	1
12277246 X 40 IN	63	12	12277388	335	7
12277246-1-20IN	553	2	12277391	540	29
12277246-1X 37IN	553	14	12277391A	478	8
12277246-2X 20IN	553	2	12277392-1	540	17
12277246-3X 33IN	553	5	12277393	388	8
12277247	599	22	12277394	388	5
12277248	600	12	12277395-1	561	38
	601	3	12277395-2	561	40
12277249	599	6	12277396	561	39
12277326-3	170	1	12277397	561	37
12277327-1	170	27	12277398-1	204	10
12277328	170	22	12277398-2	204	19
12277329	170	39	1227L1702	244	15
12277330	515	7	12287561-1	141	11
12277332	171	1	12288013 NON-ASBESTOS	189	2
12277333	515	5	1229-E-1669	249	2
12277334	170	9		250	2

PART NUMBER	FIG.	ITEM	PART NUMBER	FIG.	ITEM
	539	9	12300751	449	14
1229-H-2816	538	23	12300756	447	1
1229-N-2796	209	9	12300828	555	3
1229-R-2800	209	15	12300848	KITS	15
1229-S-513-C	245	18	12300849	653	3
	246	17	12300851	653	4
	302	4	12300852	653	2
1229-T-1450	207	27	12300853	653	17
	244	7	12300854	653	18
1229-U-2803	209	7	12300857	653	1
1229-Y-1507	237	6	12300857-2	653	1
12296577-1	638	7	12300865	441	29
12296642	638	6	12300866	441	21
	640	8	12300867	440	23
	643	14	12300868	440	1
1229E1331	538	10	12300869	441	5
1229H1022	232	6	12300870	441	4
	239	6	12300871	441	30
1229Q1031	232	13	12300872	441	18
	239	13	12300873	441	6
1229T1346	236	29	12300875	441	28
1229U-2829	207	43	12300881	440	3
12300575	236	16	12300882	440	5
12300634	414	17	12300895	440	15
12300635	531	18	12300897	440	14
12300638	531	16	12300914	429	17
12300639	531	7	12300920	429	38
12300640	531	17	12300923-1	429	1
12300641	414	19	12300934-1	439	29
12300643	531	10	12300934-2	439	29
12300644	531	8	12300936-1	427	15
12300659	578	1	12300936-2	427	15
12300661	525	32	12300937	434	10
12300665-1	493	24	12300938	434	5
12300665-2	493	24	12300939	434	8
12300666-1	493	25	12300947	443	17
12300666-2	493	25	12300960	443	10
12300679	531	14	12300961-1	443	4
12300691-2	575	3	12300961-2	443	4
12300691-3	575	3	12300963-1	443	19
12300707	609	3	12300963-2	443	19
12300722	441	27	12300967-1	427	14
12300723	441	23	12300967-2	427	14
12300724	441	25	12300968-1	439	17
12300731	429	12	12300968-2	439	17
12300732	428	12	12300971-1	442	10
	429	42	12300971-2	442	10
12300740	584	12	12300973-1	443	3
12300742	466	13	12300973-2	443	3
12300743	454	5	12300975-1	442	1
12300744	448	25	12300975-2	442	1
12300745	448	13	12300998	KITS	153
12300747	448	24	12301004	437	8

PART NUMBER	FIG.	ITEM	PART NUMBER	FIG.	ITEM
12301007	435	33		345	28
12301022	644	1		346	22
12301036-1	644	5	12301297-4	82	9
12301036-2	644	2	12301297-5	82	1
12301040	349	1	12301297-6	82	1
12301057	KITS	16	12301298-1	82	9
12301062	638	5	12301298-3	82	1
	640	7	12301340	KITS	19
	643	4	12301343	648	14
12301063	638	11	12301344	648	3
12301064	638	18	12301346	648	4
12301066	638	10	12301346-1	648	4
12301067	638	8	12301346-2	648	4
12301067-4	640	31	12301347	KITS	20
12301081	108	8	12301348	622	4
12301085	638	29	12301442-3	648	8
12301087	638	36	12301442-6	648	8
	640	22	12301442-9	648	8
	643	36	12301444	577	5
12301092	102	7	12301456	653	12
12301094	357	5	12301487	648	6
	359	5	12301489	648	7
	361	5	12301489-1	648	7
12301095	357	5	12301489-2	648	7
	359	5	12301491	624	1
	361	5	12301492-1	627	2
12301098	359	16	12301492-2	627	2
12301100	362	8	12301493	627	1
12301103	363	5	12301495	622	6
12301104	638	13	12302605	82	5
12301151	KITS	17	12302606	82	7
12301152	526	41	12302607	390	19
12301165	640	28	12302611	581	4
12301166-1	640	19	12302613	176	6
12301166-2	643	34	12302615	268	4
12301167-1	640	6	12302618	108	5
12301167-2	643	2	12302621	108	4
12301168-1	640	15	12302623	108	11
12301168-2	643	8	12302624	108	7
12301193	KITS	18	12302625	631	11
12301194	643	18	12302626	596	12
12301195	643	39		598	1
12301208	643	15	12302627	595	22
12301228	623	5		597	34
12301242	626	4	12302628-1	596	26
12301243	626	1		597	4
12301244	624	4	12302628-2	596	8
12301264	146	3	12302629	202	4
12301265	340	24	12302630	379	16
	341	25	12302632	633	30
	342	21	12302632-4	633	30
	343	24	12302632-5	633	30
	344	25	12302634	578	2

PART NUMBER	FIG.	ITEM	PART NUMBER	FIG.	ITEM
12302635	591	12	12302691	264	9
12302637	590	11		265	9
	594	32	12302693	275	6
12302639	591	11		337	15
12302640	569	4	12302694	252	6
12302641	569	3	12302696	KITS	21
12302643	149	7	12302700	381	1
	211	33	12302702	376	12
12302645	595	9	12302703	155	12
12302646	182	11	12302705-1	447	14
12302647	182	23	12302705-2	447	18
12302648	182	30	12302706-1	447	24
12302650	360	24	12302706-2	447	19
	361	21	12302720	447	23
12302653	360	25	12302720-1	447	23
12302653-1	361	22	12302722	447	9
12302654	360	23	12302730	447	20
12302654-1	361	20	12302730-1	447	20
12302657	243	21	12302731	447	11
12302660	198	1	12302732	447	3
12302661	198	11	12302738	450	13
12302662	198	16	12302739	450	15
12302663	528	42	12302740	450	1
12302664	528	43	12302742	450	12
12302665	528	27	12302744	450	11
12302666	528	50	12302747	448	15
12302667	528	46	12302748	447	12
12302669	374	16	12302750	450	18
12302671	393	34	12302753	477	15
12302672	340	37	12302754	479	10
	341	38		485	9
	342	35	12302755	270	6
	343	37	12302756	272	21
	344	41	12302759	253	23
	345	39		262	11
	346	36	12302763	449	6
12302674-1	340	49	12302764	449	4
	341	49	12302765	449	2
	343	49	12302766	448	18
	344	52	12302768	161	2
	345	51		275	18
12302674-2	491	1	12302774	447	10
12302675	264	4	12302775	KITS	154
	265	5	12302805	451	5
	273	4	12302809	451	18
12302678	349	5	12302810	451	17
12302679-1	100	37	12302811-1	451	9
12302683	599	15	12302811-2	451	9
12302684	145	9	12302814	KITS	22
12302690	BULK	54	12302816	603	6
12302690-6	253	15	12302817-1	451	8
	266	3	12302817-2	451	8
	337	10	12302819	451	12

PART NUMBER	FIG.	ITEM	PART NUMBER	FIG.	ITEM
12302838	537	16	12302929	564	5
12302840	526	21	12302930	564	5
12302842	451	14	12302935	564	5
12302844	451	16	12302943	564	5
12302846	451	6	12302944	564	6
12302848-1	451	1	12302946	564	6
12302848-2	451	1	12302947	564	6
12302849	579	4	12302949-1	102	20
12302850	573	1	12302949-2	102	20
12302851	578	5	12302956	388	8
12302852	578	9	12302957	481	28
12302853	441	1	12302962	582	3
12302854	441	3	12302963	582	3
12302855-1	440	26	12302965	357	23
12302855-2	440	26		361	26
12302856	582	2	12302966	357	22
12302857	582	3	12302970	350	7
12302859	145	1	12302980	412	9
12302860	579	2	12302988	481	16
12302861	579	3	12302992	481	1
12302862	537	19		482	1
12302864-AR	285	2		483	2
12302865-AR	285	3	12302993	481	14
12302866	182	2	12302994	481	10
12302867	182	5		482	6
12302868	599	19		483	5
12302869	110	22	12303002	418	1
	569	7	12303014	481	22
12302870	272	19		482	23
12302871	486	19	12303015	481	20
	532	14	12303018	343	15
12302873	277	3	12303020	343	30
12302874	211	26	12303021	343	18
12302875	211	25	12303028	357	10
12302876	KITS	23	12303032	357	13
12302879	636	4	12303034	412	1
12302881	578	11	12303038	364	6
12302883	153	19	12303039	364	15
12302886	KITS	24	12303040	364	19
12302893	253	6	12303043	364	17
12302894	285	9	12303045	364	16
12302896	286	11	12303046	446	2
12302898	286	9	12303050	364	20
12302899	531	3	12303051	364	1
	634	2	12303055	364	9
12302900	531	4	12303056	364	5
12302904	286	6	12303061	564	2
12302904-1	286	8	12303064	357	8
12302904XA	286	7		359	8
12302918	361	7	12322571-AR	545	9
12302919	357	19	12325823	35	4
	361	18		599	17
12302920	361	11	12337902	6	10

PART NUMBER	FIG.	ITEM	PART NUMBER	FIG.	ITEM
12338186-67	609	48	12356930	604	3
12338611	141	12	12357082	634	4
12339064	632	17	12357085	KITS	144
12339321-7	647	1	12357116	125	7
12339561	609	46	12357126	125	6
12339902-12	483	10	12360850-1	139	5
12340089-1	609	29	12360865	140	8
12340115-1	609	53	12360870-2	139	6
12340115-2	609	53	12360890-1	131	6
12340208-6	544	5	12360890-2	131	12
	547	5	12360890-3	131	9
	633	6	12363270XA	2	5
12340208-7	544	5	12363275	6	12
	547	5	12363293	101	23
	633	6	12363294-2	101	17
12340208-8	544	5	12363315	107	31
	547	5	12363316	113	1
	633	6	12363316-1	113	4
12340298	609	50	12363316-2	113	5
12340313	609	49	12363340	158	1
12340337	609	40	12363354	179	2
12341875	632	15	12363371-1	181	4
12342808	561	28	12363375	231	1
12342810	561	27	12363376-1	238	1
123558	24	10	12363400	335	1
12356716	564	7	12363401	335	7
12356744-1	653	23	12363411	347	5
12356745-1	653	28	12363413	347	3
12356765	370	12	12363414	347	2
12356769	609	20	12363415	347	3
12356772	82	11	12363416	347	3
12356773	82	10	12363417	347	3
12356774	82	2	12363418	347	3
12356775	82	12	12363420	347	2
12356831	325	1	12363421	347	2
12356831-1	325	9	12363422	347	2
12356832-1	396	1	12363423	347	2
12356832-2	396	4	12363425	347	3
12356832-3	396	11	12363426	347	2
12356832-4	396	1	12363433	383	2
12356842	468	6	12363442	181	16
	491	7	12363449	658	10
12356845	491	8	12363453	138	11
12356901	340	51		662	4
	341	50	12363466	317	1
	342	50	12363487-1	347	1
	343	51	12363487-2	347	1
	344	57	12363489	347	1
	345	55	12363490	347	1
12356919	480	18	12363491-1	347	1
12356924	550	6	12363491-2	347	1
12356928	604	6	12363492-1	347	1
12356929	607	2	12363492-2	347	1

PART NUMBER	FIG.	ITEM	PART NUMBER	FIG.	ITEM
12363536	324	2	12375563	609	12
12363558-2	320	9	12375585	227	2
12363573-2	655	9	12375625	554	5
12363593	63	19	12375626	554	6
12363613	317	18	12375628	554	4
12363626	317	4	12375629	554	2
	318	4	12375658	665	8
12363627	320	5		665	12
	321	6	12375659	665	13
12363633-1	101	26	12375660-1	665	10
12363644	2	3	12375661	665	14
12363654	2	4	12375688	530	47
12368265	385	16	12375718	564	5
	428	35	12375719	564	5
12368285	KITS	26	12375720	564	5
12368308-2	348	4	12375721	564	5
12368320-1	647	3	12375722	564	5
12368325	605	4	12375724	564	5
12368329	629	5	12375725	564	5
12368330	630	4	12375726	564	5
12368331	629	6	12375727	564	5
12368332	639	5	12375728	564	5
12368333	642	5	12375729	564	5
12368334	641	4	12375730	564	5
12368335	KITS	27	12375731	564	5
12368337	KITS	63	12375732	564	5
12368339	KITS	146	12375733	564	5
12368341	KITS	28	12375734	564	5
12368345	348	9	12375735	564	5
12368370	189	35	12375736	564	5
12368440	349	4	12375737	564	5
12368441	349	17	12375738	564	5
	350	4	12375739	564	5
12375352	349	20	12375740	564	5
	350	9	12375741	564	5
12375362	243	5	12375742	564	5
12375374	359	15	12375751	482	12
12375375	357	2	12375752	482	9
	359	2		483	12
	361	2	12375753	482	19
12375377	359	13		483	14
12375378	359	10	12375769-1	633	31
12375379	359	13	12375769-2	633	31
12375388	506	3	12375769-3	633	31
12375453	132	18	12375789	632	2
	146	1	12375790	632	3
12375494	466	8	12375791	632	8
12375495	134	2	12375792	632	11
12375512	349	14	12375793	632	22
12375519	609	17	12375796	632	26
12375555	609	19	12375797	632	26
12375557	609	9	12375837	139	2
12375562	609	10	12375841	139	7

PART NUMBER	FIG.	ITEM	PART NUMBER	FIG.	ITEM
12387279-32	513	12		547	7
12423610	141	1	12450235	KITS	157
12432286	317	9	12450238-1	545	4
12432371	72	15	12450238-2	545	4
	78	12	12450238-3	545	4
12432425-1	637	2	12450242-1	544	1
12432427-1	205	14	12450242-2	544	1
12432427-2	205	10	12450242-3	544	1
12432431	181	3	12450242-6	547	1
12432437-1	140	5	12450242-7	547	1
12432440	140	9	12450242-8	547	1
12432457	413	1	12450243-1	544	1
12432461	651	2	12450243-2	544	1
12432462	650	5	12450243-3	544	1
12432463	649	5	12450268	613	20
12432464	651	5	12450333	137	7
12432465	649	6	12450340-1	249	5
12432466	649	1	12450345-1	408	4
12432468	650	7	12450345-11	408	44
12432469	650	2	12450345-2	410	13
12432491	651	3	12450345-4	405	23
12432494	KITS	29	12450345-5	405	23
1244-D-1590	207	12	12450345-6	408	3
1244-D-550	236	10	12450345-8	408	45
1244-F-553	236	10	12450346-1	405	3
1244-G-553	236	10	12450346-10	410	38
1244-Y-1585	209	18	12450346-11	408	20
12446730	609	37	12450346-14	410	12
1244K557	234	20	12450346-2	405	8
	241	20		410	5
12450076	609	47	12450346-3	405	9
12450077-1	609	55		410	6
	609	57	12450346-5	408	19
12450078	609	4	12450346-6	408	36
12450079	609	21	12450346-7	405	13
12450082	609	12		410	10
12450083	609	10	12450347-10	405	41
12450084	609	19	12450347-11	408	25
12450087	609	56	12450347-12	408	18
12450088	609	24	12450347-13	633	22
12450089	609	25	12450347-14	405	41
12450096	KITS	30	12450347-15	410	29
12450097	609	52	12450347-16	405	37
12450101	348	11	12450347-17	405	37
12450173-1	631	15	12450347-4	405	22
12450174	666	19	12450347-5	405	22
	669	19	12450347-9	410	30
12450211	613	19	12450353	405	16
	616	9	12450354	408	33
	617	12	12450357-1	405	2
	619	4	12450359-1	405	7
12450217	BULK	11		410	8
12450217-AR	544	7	1246-Q-615	209	10

PART NUMBER	FIG.	ITEM	PART NUMBER	FIG.	ITEM
12460208	609	41		306	5
12460216-1	544	2	128086	304	7
	547	2		306	7
12460216-4	633	4	128807	96	5
12470106	646	9	129768	129	14
12470123-1	656	1	129826	129	7
12470126	654	19	129838	129	6
12470128	645	8	129839	129	11
12470129	645	4	129888	129	10
12470130	645	9	129HB-6-4	601	17
12470150	313	18	12WGTX-WLN-S	654	18
	315	10	12Z329PC93	496	19
12470152	609	38		525	48
12470153-1	609	43	12Z48PC611	546	11
12470180	318	10	130226	118	9
12470182	318	19	130227	118	8
12470183	318	2	130240	118	4
	321	11	13026660	328	33
12470184	318	1	130394	116	3
12470186	321	1	131026	66	24
12470187	321	12	131245	317	6
12470192	318	17		320	4
12470193	321	10	13142983-2/48	89	21
12470197	318	16	131622	118	18
12470202	368	1	132019	116	10
12470210	322	1	13207E6498-2	97	12
12470217	659	26		97	19
12470242	483	23		144	9
12470249	516	22		144	14
12470250	516	13		151	3
12470253	516	6		152	4
12470256	516	9		160	1
12493624	128	1		165	8
1250C-3Z	538	21		167	13
125HBL-6-8	601	55		170	32
126304	33	6		170	42
127316	14	3		171	4
127459	332	16		180	8
127554	24	1		182	38
127558	33	9		211	7
127851	589	8		211	46
	596	22	13207E6882-1	164	10
127863	31	7		165	19
127934	24	11		167	17
127935	24	11		168	10
127936	304	8		169	10
	306	10	13219E0079	BULK	65
127940	304	17	13219E0079AR	403	2
	306	4	13222E0109	120	1
127950	477	21	132661	19	16
128080	304	18		31	12
	306	3		33	27
128085	304	16		34	2

PART NUMBER	FIG.	ITEM	PART NUMBER	FIG.	ITEM
	39	10		563	9
	62	6		599	12
	81	13		609	16
	100	4		637	5
	120	2		646	6
	125	9	132770	19	3
	125	27	133538	52	13
	126	12	13384800	33	15
	141	7	134074	129	12
	144	21	134285	33	39
	153	30	134530	299	1
	154	3	134596	33	7
	177	10	135290	390	36
	234	25	135308	66	23
	241	25	136403	565	1
	260	9		568	2
	264	8	13652100	39	7
	265	8	136687	90	21
	270	5	137238	402	6
	273	6	137401	117	3
	308	5	137415	74	16
	323	11		77	23
	332	11		80	25
	379	11	137417	74	12
	380	3		80	10
	391	5	137423	64	12
	403	11		71	21
	417	3		74	6
	418	6		76	17
	422	6		77	15
	428	19		79	17
	429	9		80	15
	439	9	138042	14	5
	464	16	138608	41	5
	479	28	138795	84	5
	485	25	138862	85	1
	486	23		87	1
	492	4	138988	19	11
	494	4	138999	84	5
	495	39	139395	34	4
	499	13	139988	52	8
	500	9	13Y4245	494	2
	509	3	140218	7	21
	518	8	140330	26	5
	523	4		26	14
	527	14	140411	12	8
	528	22	14079550	189	24
	530	14	1410107005	58	11
	530	33	1410210503	59	20
	532	18	141231	190	11
	543	5	141284	7	9
	561	11	1413335001	58	17
	563	6	1413453025	58	12

PART NUMBER	FIG.	ITEM	PART NUMBER	FIG.	ITEM
1413462898	58	29	151548	317	2
14163400	85	1		320	7
	87	1		335	5
1418-710-025	59	14		531	13
1420301002	90	23		634	8
142341	575	5	151623	16	4
1423462099	92	2	151911	33	31
142390	344	11	151917	33	32
142391	341	14	15223	381	9
	342	11	15245	542	13
	343	12	1525-6	BULK	16
	344	10	15300027	160	19
	344	15	153336	52	5
	345	12	153338	52	10
	346	11	153516	30	11
142393	345	15	153518	30	6
142689	44	2	153519-S	30	8
142804	12	7	153520	30	7
143066	8	16	153521	30	5
143848	84	2	153526	33	21
143854	86	2	153528	30	2
144060	505	4	153964	304	20
144178	84	4		306	21
	86	4	154018	304	36
144195	85	2		306	51
	87	2	154088	95	2
144387	279	17	154916	334	54
144409	654	15	15496600	118	3
144714	306	6	156075	8	18
1448	BULK	52		10	4
144948	304	11	157088	95	1
	306	14	157551	37	17
145	93	9	157870	21	4
145028	304	12	158139	30	3
	306	13	158145	11	2
145504	96	4	15818	429	45
145530	124	14	159358	138	14
14648300	95	4	159F-4-4	307	4
	96	1	15X725	249	8
146835	534	14		250	10
1469X8X8	654	11	16-12 070102C	665	22
147100	66	2	16-16 140230C	503	32
147389	24	7		505	6
147588	118	15	160514	52	9
147601	270	28	160BTX-S	528	39
147610	304	35	161	101	15
	306	31	1618210	160	14
14P36	542	19	161A820P1	328	6
15-X-1557	538	2	162426	49	2
1506-3	596	18		54	2
	597	6	162684	588	11
15117	542	29	163944	50	10
15126	542	12		55	9

PART NUMBER	FIG.	ITEM	PART NUMBER	FIG.	ITEM
1641	529	9	172648	14	2
164164	33	14	1727N40	249	14
165430	304	32		250	5
166009	46	8	173086	46	16
166777	118	13	174299	46	13
167157	46	10	1755683	159	41
167961R1	338	4	175831	23	18
	339	25	176027	304	46
1683	139	4		306	33
	140	7	177734	9	9
	644	4	1779-Q-433	249	13
168306	26	4		250	9
	26	8	1790422	329	2
	26	13	1790522K	KITS	31
168319	26	15	179397	200	32
169657	33	37	1794HX1	208	10
16N1-1A	219	6	17968800	37	16
	221	7	179827	6	14
	222	5	17N1-19A	226	3
	229	4	17N4-15A	226	6
16N4-3A	219	4		227	5
	221	11		229	7
	222	4	17NF1	226	10
16NF3	219	10		229	11
	221	12	17NLS40-24	226	5
16NLS32-2	219	5		229	6
16NNS907D083	229	3	17NNS913D133	225	2
16NNS907D095	229	3	180175	14	12
16NYS28-21	221	5	180178	234	5
17-10015-13/2	447	26		241	5
17-C-18035-50	BULK	9	180371	66	20
17-C-18035-50-119	170	13	180372	66	5
17-C-18035-50-50	455	7	180626	46	21
17-C-18035-60	BULK	10	180810	304	30
17-C-18035-60-15	458	2		306	48
	458	7	181167	209	1
17-C-18035-60-38	445	3	181213	66	22
17-C-18035-60-52	445	7	181466	50	26
17-C-18035-60-68	446	7		52	12
17-C-18035-60-90	446	9		53	7
17-C-18035-60-92	445	9		129	3
17-E-1728-651	154	15	1820	666	6
1702-0990	212	5		669	6
170226	3	1	1820651K	330	10
170296	24	2	1829S149	235	12
1707B2	246	19		242	12
	247	4	183429	304	19
	302	1		306	2
1707C3	245	20	1844-J-634	539	3
	246	14	1846-M-351	209	19
171104	428	36	1846-X-258	538	18
	429	29	185012	88	17
172034	24	4	185138	46	12

PART NUMBER	FIG.	ITEM	PART NUMBER	FIG.	ITEM
185139	46	7	199349	44	12
185574	19	10	1998757	150	12
185804	37	20	1AB2568	7	11
18646MC4	23	20	1F7960	118	19
186687	645	7	1JH4350REVCPC	88	12
186780	114	4	1R0713	204	17
187000	534	24		205	8
1870213	330	19	2 120115B	616	3
187126	88	2		619	13
187127	88	3		657	17
187350	304	29	2 410 113 004	58	14
	306	50	2 420 101 027	91	8
187368	54	3	2 420 101 056	91	26
187420	17	9	2 420 101 057	91	26
187527	497	18	2 420 101 058	91	26
	512	1	2 420 101 059	91	26
	515	16	2 420 101 060	91	26
	525	24	2 420 101 061	91	26
187556	129	13	2 420 101 062	91	26
187838	198	17	2 420 101 063	91	26
187995	384	4	2 420 101 064	91	26
188040	304	45	2 420 101 065	91	26
188042	304	45	2 420 101 066	91	26
188044	304	45	2 420 101 067	91	26
188318	115	26	2 420 101 068	91	26
189510	340	31	2 420 101 069	91	26
189512	340	10	2 420 101 070	91	26
	404	6	2 420 101 071	91	26
1898-H-34	538	20	2 420 101 072	91	26
189800	85	16	2 420 101 073	91	26
	87	16	2 420 101 074	91	26
190334	304	13	2 420 200 009	92	7
	306	15	2 420 328 034	91	7
190397	44	19	2 420 360 004	89	2
190876	129	9	2 420 503 013	89	5
191037	304	9	2 420 520 005	91	2
	306	11	2 420 551 005	89	4
191517	44	11	2 421 015 066	90	27
191675	161	25	2 421 321 009	90	3
191916	46	22	2 421 332 022	90	10
191970	17	6	2 421 335 025	89	23
192417	545	15	2 422 060 021	90	29
192481	408	13	2 423 050 056	89	6
193136	44	20	2 423 061 006	90	25
193736	46	3	2 423 121 021	91	15
193780	398	2	2 423 202 001	90	6
194037	26	10	2 423 300 008	90	15
194921	42	4	2 423 315 004	89	16
19492300	42	8	2 423 345 006	91	1
195755	51	4	2 423 345 015	91	22
	56	2	2 423 400 031	90	11
19622	334	18	2 423 400 034	89	13
196282	304	54	2 423 410 026	90	16

PART NUMBER	FIG.	ITEM	PART NUMBER	FIG.	ITEM
2 423 412 003	91	11	201007	96	3
2 423 450 002	89	25	201117-A	295	4
2 423 450 005	89	9	201160C	294	1
2 423 457 003	92	24	2016006	405	25
2 424 611 024	90	28		410	15
2 424 619 172	91	5	201806	56	1
2 424 680 003	89	24	2021A-4-5S	198	12
	91	10	202334	116	7
2 425 650 759	90	14	202603	36	9
2 425 703 005	91	21	2027327-3	508	16
2 426 449 018	91	27		514	11
2 910 022 197	89	18	2028171	46	20
2 910 172 197	89	17	2028381	503	1
2 912 732 191	58	16	202890	41	2
2 912 732 203	90	22	202891	12	13
2 912 742 196	58	24	202897	52	7
2 914 552 158	58	15	202903	7	13
	59	12	2029147	514	12
	92	9	2029150	508	14
2 915 012 007	89	15		514	13
	90	12	202983	118	6
2 916 021 010	59	8	203131	24	8
2 916 069 007	91	13	2032078	508	15
2 916 069 083	89	3	203346	85	15
2 916 690 005	90	2		87	17
2 916 699 092	58	6	203426	46	9
2 916 710 619	58	27	20350200	33	40
2-2 130139B	283	2	203754N	601	7
2-2 140139C	613	17		602	13
2-212 N0674-70	26	17	203762	88	26
2-324V0747-75	658	7	20384900	53	4
2-916-710-605	90	19	203933	27	10
2-P-283	542	23	2040081	331	11
2000-8-12B	655	12	204235	107	5
	666	11		121	9
	669	11		126	16
200064	34	9		334	51
200455	73	4		593	26
	76	16		594	21
	77	8		601	47
	79	16	204392-212	492	17
	80	14		493	13
	148	5		496	3
	656	4		511	7
	657	9		522	13
200517	304	49		525	2
200819	33	22		530	43
200825-3	228	3	204531	37	8
200861	14	11	204581-3	225	2
200908	42	1	204587	34	7
200919	42	3	2046080	508	10
200981N	248	11		514	7
200998	55	22	204898	117	2

PART NUMBER	FIG.	ITEM	PART NUMBER	FIG.	ITEM
204904	304	50	20510400	6	2
204966	34	5	20510403	181	23
20499500	305	4	20510404	307	1
2051 0481	115	5	20510409	111	9
2051 1201	307	6	20510429	107	13
20510006	6	26	20510460	72	11
20510087	63	16	20510473	115	2
20510090	63	5	20510476	184	4
20510093-10Z	334	10	20510480-1	107	7
20510093-11Z	334	11	20510492-1	63	9
20510093-12Z	334	12	20510492-2	63	14
20510093-13Z	334	23	20510498	15	6
20510093-14Z	334	15	20510518	115	4
20510093-15Z	334	17	20510540	101	19
20510093-16Z	334	24	20510669-1	320	8
20510093-17Z	334	25	20510669-2	320	3
20510093-20Z	334	33	20510674	317	15
20510093-21Z	334	34	20510684	317	5
20510093-22Z	334	36	20510805	656	15
20510093-22Z-1	334	38	20510807	63	8
20510093-22Z-2	334	39	20510859	396	2
20510093-22Z-3	334	43	20510863	484	1
20510093-22Z-4	334	46	20510878	601	43
20510093-22Z-5	334	48	20510879	601	36
20510093-22Z-6	334	49	20510880	601	31
20510093-22Z-7	334	50	20510881	601	40
20510093-23Z	334	37	20510893	337	3
20510093-24Z	KITS	33	20510894 X 44 IN	337	11
20510093-25Z	KITS	34	20510895	337	7
20510093-26Z	KITS	35	20510897	181	8
20510093-2Z	334	2	20510898-1	181	14
20510093-3Z	334	3	20510898-2	181	9
20510093-5Z	334	5	20510912	15	5
20510093-7Z	334	7	20510914	101	14
20510093-8Z	334	8	20510922	111	18
20510104	380	2	20510922-5	111	20
20510131	6	21	20510923	110	4
20510132	6	13	20510924	111	15
20510133	6	23	20510929	110	21
20510134	6	20	20510933	78	20
20510270	107	3	205109353	121	1
20510277	107	27	20510953	564	5
20510296	6	4	20510954	564	6
20510302	178	3	20510955	564	5
20510303	128	6	20510956	564	6
20510304	128	5	20510957	564	6
20510312	15	1	20510959	564	5
20510329	111	2	20510960	564	5
20510333	107	17	20510961	564	5
20510341	107	30	20510962	564	5
20510347	103	3	20510963	564	5
20510370	6	6	20510964	564	5
20510383	101	22	20510965	564	5

PART NUMBER	FIG.	ITEM	PART NUMBER	FIG.	ITEM
20510966	564	5	20511273	72	3
20510967	564	5	20511274	72	10
20510978	121	8	20511284AR	594	6
20510979	111	17	20511285	111	23
20510980	111	12	20511304	602	1
20510993	111	4	20511320	666	8
20510996	111	13		669	8
20510998	484	2	20511322Z	KITS	37
20511113	6	25	20511336	337	9
20511127	184	11	20511338	147	3
20511138-1	598	5	20511348	317	10
20511139-1	594	23	20511420	103	5
	597	15	2062200	37	2
20511140	597	20	206326	49	5
20511143	598	11	208045	28	4
20511145-1	594	22	208069	19	13
20511145-2	597	22	208087	129	1
20511162	110	16	2082-4B	108	13
20511166	110	12		248	19
20511172	107	9		596	25
20511181-1	656	7	2083-8-8B	601	25
20511181-2	656	7	208346	7	20
20511181-3	656	7	208460	12	5
20511181-4	656	7	2085-8-8S	656	14
20511185	110	24	20972600	66	12
20511190	101	24	20X-1336-Z	315	9
20511192	601	21	20X-1337Z	315	9
20511200 X 16 IN	601	9	20X-1526	315	9
20511200 X 32 IN	601	13	20X-1527	315	9
20511200 X 46 IN	601	16	20X-1528	313	17
20511200-1	BULK	13	20X-1529	313	17
20511203	601	22	20X-1815-Z	313	17
20511207	601	32		314	6
20511224-1	6	27		316	20
20511224-2	6	27	20X-1816-Z	313	17
20511224-3	6	27		314	6
20511225-1	6	27		316	20
20511226	658	6	210036	20	17
20511227	184	3	210084-2X	220	6
20511231	657	13	210165	153	21
20511234	659	20	210492N	248	7
20511235	659	25	210879	42	7
20511240	656	7	210884	7	15
20511248	658	4	211255	19	7
20511256-1	657	7		44	17
20511256-2	657	3	211305	88	18
20511258 X 22IN	110	9	211315	304	14
20511258 X 25IN	110	1	211662	304	42
20511262	666	18	211999	24	3
	669	18	212227N	311	3
20511265	658	8	212601	50	17
20511268	602	2		55	16
20511272	317	12	212602	50	18

PART NUMBER	FIG.	ITEM	PART NUMBER	FIG.	ITEM
	55	18		512	5
212603	50	4	218709	505	13
	55	4	218736	26	18
212604	50	12	218793	304	22
	55	12	219-36	338	1
21260500	50	13		489	8
	55	13	219153	17	11
212609	50	6	219760	267	13
	55	6	22-W-1642-100-40	236	20
212610	50	7	22003-14/07	6	3
	55	7	2202PA-4-4	279	11
212613	50	19		528	21
	55	19	2203-L-7786	207	19
212639	50	14	2203-M-7787	207	19
	55	14	2203-N-7788	207	19
212668	50	16	2203-P-7790	207	35
	55	17	2203-Q-7791	207	35
212862N	600	5	2203-R-7792	207	35
212954	46	5	2203-V-7848	207	13
213394	9	4	2203-W-7849	207	13
213395	9	2	2203-X-7850	207	13
213559	23	14	2205-Q-43	538	14
213684-1	328	23	2205P-6	259	7
213768	51	13		261	3
	56	13	2206-F-58	217	9
213769	51	15		538	30
	56	15	2206-W-1011	314	10
214437-2	666	14	2207-K-11	217	3
	669	14	2208-S-1033	314	13
2146061	409	8	2208U697 NON-ASBESTOS	538	22
214730	17	3	222005-17C	BULK	46
214951	17	12	222005-17C-AR	111	26
214952	17	12	2221-B-2	209	12
214953	17	12	222640	534	19
215090	7	3	222P-12-8	277	9
21606	188	8		279	14
216138	658	3	222P-8-8	269	3
216165	16	2	223388	534	16
216524	9	3	2233WT01	232	12
21690800	50	3		239	12
	55	3	223489	534	9
216983	17	2	223493	534	10
217381	14	8	223662N	214	5
217385	14	10	2242-54	184	10
2173982	407	4	2244-D-30	216	6
	545	14	2244-Y-25	216	12
217632	116	5	2244-Z-26	216	4
217690N	278	12	2245-H-1022	314	14
	279	22		316	19
218025	17	1	225334PC7	7	16
218153	26	9	2256540-3	230	1
2182413K	330	7	2257-M-1001	245	6
2186344	497	15		246	5

PART NUMBER	FIG.	ITEM	PART NUMBER	FIG.	ITEM
2258-P-640	216	10	23014097	197	22
2258S1033	246	20	23014632	192	19
226-1747	KITS	38		200	29
226161	534	11	23015799	187	17
2262021	329	4	23015870	200	1
2262121	329	3	23015872	200	12
22696-5/06	106	12	23015874	200	16
	107	33	23015876	200	18
2280784	385	23	23015880	187	12
2296-N-1002	316	3		193	13
2297-J-3832	217	1	23016017	190	19
2297-K-3885	245	4	23016018	190	5
2297-L-3886	245	4	23016019	190	6
2297-N-5630	314	11	23016347	200	3
2297-T-3816	207	42	23016366	196	5
2297-Y-4341	249	15	23016413	196	1
	250	6	23016606	191	4
2297-Y-5329	246	9	23016608	192	4
2297-Z-5330	246	9	23016610	187	21
2297563	530	7		193	5
22NA797-82	523	27	23016643	200	2
22P24-1	542	30	23016723	201	1
22P24-2	542	30	23016763	201	9
22W1642-100	BULK	64	23016763-1	201	11
22W1642-125	BULK	63	23016862	186	5
22W1642125X12 IN	233	15	23016957	185	6
	235	11	23016995	185	1
	240	15	23017115	201	2
	242	11	23017115XA	201	6
22W1642125X36 IN	232	10	23017172	187	9
	239	10	23017257	193	11
23010610	189	32	23017260	193	10
23010620	185	23	23017261	193	10
23010654	192	17	23017262	193	10
23011420	189	23	23017361	192	9
23011471	192	11	23017446	185	17
23011665	191	7	23017556	198	7
23011821	189	8	23017610 KIT	189	33
23011825	193	11	23017696	187	3
23011924	192	8	23017699	188	15
23012036	189	1	23017700	188	17
	190	9	23017701	187	1
23012443	195	1	23018593	192	6
23012446	187	5	23018867	187	18
23012465	KITS	39		193	2
23012502	KITS	40	23018884	189	22
23012925	185	13	23019201	KITS	41
23013398	189	14	23019596	KITS	42
23013437	200	17	23019782	193	15
23013746	187	7		200	28
23013747	187	6	230250	248	5
23013789	193	1	23040890	190	17
23014094	189	13	23042126	201	10

PART NUMBER	FIG.	ITEM	PART NUMBER	FIG.	ITEM
23042210	194	2	2436163	645	6
23043043	KITS	43		646	5
23045053	186	2		650	3
23045054	194	1	2436165	120	6
23045085	189	11		318	6
23045099	186	1		348	2
	190	4		652	7
23045281	188	7	2436167	652	2
23045372	186	8	243890N	248	6
23045496	194	6	244680N	248	12
23045497	194	6	244682N	248	9
23045498	194	6	245118N	248	8
23045556	201	3	24569D	257	5
23046152	201	5	246091	277	6
23046344	200	30		279	13
23046718	192	2		616	4
23046745	192	2		619	14
23046746	192	2		654	14
23046748	192	16		657	16
23046813	189	31	246632	534	26
23048028	186	10	247042	601	6
23048030	185	19		602	14
23048511	185	5	247607	BULK	15
23048869	198	10	247607-AR	613	15
2314-1207	517	6	2477HX	170	15
2315-24	657	22		171	13
231502	220	4		385	12
232797	534	6		402	12
233088	534	1		473	20
233955	248	13		474	6
2350961	330	8		551	1
2351081	330	9		552	19
235842N	150	6		621	6
2360451	330	11	25011151	204	16
2360651	330	20		205	7
2360831	330	3	25011159	204	15
23622	666	1		205	6
	669	1	2501LL-06-06	217	7
2369001	329	6		538	28
2370291	330	6	251081	93	3
2370392K	331	10	2510MCG3	469	5
2370461K	330	4	251152	33	23
237736	534	12	251163	590	20
2392-A	437	25		591	6
2397-10ZF	550	8	25139000	93	6
240445N	248	14	2520012856283	224	1
2410505004	58	3	252916S	30	1
2411521	330	1	256172	93	2
2411531K	331	2	256416	93	7
2420210034	92	13	2565-8	BULK	21
243050-6S-0220	598	3	2565-8-21	336	3
2436161	659	28	2574418	330	2
2436162	321	2	257548	93	5

PART NUMBER	FIG.	ITEM	PART NUMBER	FIG.	ITEM
2582563	329	5	285172N	251	17
259871	534	5		257	9
26-X-56	538	16		266	20
2601167	159	35		267	18
261-3	82	8		270	14
2666715-060	316	7		270	30
269NTA-4-2	613	18	285696N	311	8
269NTA-6-4	260	3	286669	534	7
269NTA8-8	292	8	287720	207	28
26VQ14A-1C-20	487	1		244	6
	533	1	288251N	258	21
26X-230	216	9		287	1
26X-235	216	3	289849	287	1
27-W-918-20	501	14	28988-4	180	19
27-W-918-31	501	15	2911061196	91	19
27-W-921-19	501	19	291111	290	2
27-W-921-40	501	10	2916699109	59	3
2708-4A	425	17		92	16
2708-6A	211	24	2916699132	89	10
	211	53		89	20
	442	15		90	8
2710-U-151	244	12	2916710613	58	28
271169	300	4		89	8
271722	534	18	291882	248	4
272M0075P004	271	5	291883	248	17
272NTA-8-8	655	3	292532	248	10
273340	195	3	292SAF61	329	1
274250	72	18	294906	290	3
	78	23	29501160	189	25
274529	646	1	29502387	190	1
274613	200	26	29503795	190	2
274707	295	6	29503808	185	3
2758W127	245	15	29505597	190	13
278027R1	BULK	62	29511979	180	5
278599N	285	5	29516333	193	3
278614N	253	3	29517123	200	20
	258	18	29518131	191	2
	310	13	29518132	191	2
	611	12	29518133	191	2
278686	521	1	29520052	189	34
279000N	310	6	29523159	188	14
	612	5	29527481	201	4
2803J1440	235	5	29527483	201	8
	242	5	29527484	201	8
2803M221	539	5	29527485	201	8
2803N222	539	6	29527486	201	8
2807-12	BULK	23	29527488	201	7
2807-12-14 1/2IN	657	14	29527489	201	7
282027	534	21	29527492	200	7
2835	432	20	29527493	200	7
284142N	268	23	29527494	200	7
284154	534	22	29527495	200	7
284155	534	23	29527497	200	6

PART NUMBER	FIG.	ITEM	PART NUMBER	FIG.	ITEM
29527498	200	6	3000446	51	16
29527509	200	4		56	16
29532686	189	21	3000464	46	7
29538425	191	11	3000465	46	4
297692PC104	223	7	3000940	85	17
	224	6	3001155	87	18
	236	23	3002110	50	2
	325	14		55	2
	369	11	3003156	85	9
	371	35		87	11
	413	19		88	20
	494	33	3004258	8	3
	495	3	3004293	51	3
	498	4		56	6
	499	10	3004660	512	26
	500	2	3004724	50	5
	508	6		55	5
	509	8	3004730	507	7
	509	11	3004735	507	29
	510	3	3004795	507	18
	511	9	3004802	507	15
	512	49	3004914	509	7
	514	18		510	2
	520	3	3005133	44	1
	523	7	3005280	512	45
	525	22	3005283	512	38
	530	4	3005285	512	32
	530	26	3005299	498	11
	531	11	3005350	512	39
	536	6	3005543	88	28
	537	6	3006002-1	543	1
2AX817	185	25	3006003-1	543	3
2D1683	495	24	3006004	543	8
	524	14	3006005	543	2
2D4867	495	23	3006182	28	2
	524	15	3006183	28	7
2DR513	32	13	3006343	51	11
2DR625	27	4		56	11
2DR636	25	13	3006344	51	12
2DR671	KITS	45		56	12
2DR674	18	9	3006358	28	1
2DR678	18	1	3006456	24	5
2DR686	13	2	3007024	66	18
2WCS24-75	529	16	3007025	66	15
3-932N507-9	503	9	3007148	14	13
	528	58	3007279	14	7
30-1	515	19	3007759	46	17
30-154	468	1	3007835	9	1
3000171	44	4	3008017	31	13
3000173	304	59	3008047	7	19
3000174	44	10	3008048	7	17
	304	41	3008049	7	12
3000266	129	8	3008069	37	19

PART NUMBER	FIG.	ITEM	PART NUMBER	FIG.	ITEM
3008464	10	5	3012480	33	38
3008465	32	3	3012497	88	22
3008469	7	18	3012526	44	21
	7	25	3012537	46	11
	8	6	3012972 NON-ASBESTOS	41	3
	8	11	3013001	116	1
	14	15	3013607	114	3
	15	10	3013786	7	24
	32	4		19	6
	33	19		116	6
	37	12	3013904	88	19
	304	47		116	11
3008470	8	17	3013930	17	8
3008591	41	1	3014103	44	9
3008595	28	6	3014979	14	14
3008706	46	14	3015282	49	7
3008947	44	16	3015469	46	2
3009213	7	21	3016021	88	10
3009846	66	6	3017051	50	24
3010240	KITS	46		55	24
3010589	28	3		85	8
3010590	44	14		87	12
3010592	304	61		88	27
3010593	23	21	3017052	50	28
3010594	16	6		85	11
	118	7		87	9
3010595	11	3		88	23
3010596	31	1	3017065	33	17
	33	41	3017544	23	11
	116	8	3017750	28	8
	304	40	3018049	23	10
	306	35	3018051	23	3
	332	15	3018151	304	33
3010597	114	1		306	43
3010810	84	6	3018153	306	44
	86	6	3018491	304	2
3010937	93	4	3018534	304	1
3010941	88	11	3018888	115	17
3010942	88	13	3019061	118	17
3010945	88	14	3019077	14	9
3011272	23	20	3019116	31	4
3011273	23	20	3019174	12	17
3011315	14	6	3019175	12	17
3011342	14	19	3019176	12	17
3011472	KITS	47	3019177	12	17
3011711	19	5	3019178	12	17
3011713	19	15	3019180	12	12
3011714	19	12	3019181	12	12
3011715	41	9	3019182	12	12
3011934	46	18	3019183	12	12
3012297	28	5	3019184	12	12
3012472	306	30	3019186	12	1
3012473	37	14	3019187	12	1

PART NUMBER	FIG.	ITEM	PART NUMBER	FIG.	ITEM
3019188	12	1	30283770	55	8
3019189	12	1	3028790-9093	54	4
3019190	12	1	3029340	12	4
3019192	12	11	3030038	24	6
3019193	12	11	3030038XA	24	9
3019194	12	11	3030269	50	1
3019195	12	11	3030276	55	1
3019196	12	11	3030464	31	9
3019198	12	3	303050600	44	18
3019199	12	3	3030866	116	4
3019200	12	3	3030970	129	15
3019201	12	3	3031007	128	4
3019202	12	3	303113700	46	20
3019205	12	10	3031619	117	7
3019206	12	10	3032014	85	6
3019207	12	10		87	6
3019208	12	10	3032693	10	3
3019301	66	4	3032874	7	4
3019573	304	39	3033098	66	3
3019955	7	2	3033740	53	1
3019956	7	2	3034217	53	2
3019957	7	2	3034438	44	5
3019959	7	2	303457800	32	14
3019960	7	2	3035053	54	1
302-Z-676	244	13	3035194	21	2
3020523	88	5	3035362	129	5
3020943	42	5	3035612	66	13
3021470	304	4	3035614	66	17
	306	16	3035616	66	13
3021735	14	17	3035806	305	21
30223-3	101	5	3035961	26	1
3022589	50	21	3036285	26	16
	55	21	303647300	85	5
3022590	304	58	3036474	87	5
302295	523	16	3037045	7	22
3023101	304	10	3037236	64	16
	306	12	3037625	63	4
3023198	115	16	3038029	304	62
3024416	19	2	3038216	87	4
3024709	116	13	3038668	56	8
3024989	84	1	304076000	84	6
	86	1	3042763	7	1
302519800	33	33	3043254	51	8
3025459	85	10	304394700	304	15
	87	10	3043995	306	9
3025460	51	18	304442	495	40
	56	18	3044873	39	4
3026396	64	1	3044876	41	4
3026557	44	3	3044992	46	15
3026624	53	3	3044993	46	15
3027685	45	1	3044994	46	15
3028279	46	19	3044995	46	15
3028302	50	9	3045173	50	15

PART NUMBER	FIG.	ITEM	PART NUMBER	FIG.	ITEM
	55	15	308594-1	541	1
3045552	565	3	309607700	53	8
3045670	306	47	3099083	37	3
3046201	53	5	309SQ6A7	507	6
3046281	46	1	3103015	117	5
3046418	23	1		117	8
3046431	23	2		305	3
3046680	51	10		305	6
	56	10	3104	621	13
304677	492	11	3107-E-31	210	1
	493	7	3107-V-22	539	16
3047159	304	21	310777-000-0060.0	183	7
	306	22	315129	497	26
3050924	306	37		512	35
3050926	306	28	315324	496	33
3050927	306	38	3196-H-8	538	25
305259	496	21	31P27	542	22
3053093	306	40	31R82-2-4B	110	8
305319	497	3	3201386	304	52
305340	497	19		305	13
	512	2	3202P8362	KITS	48
305356	496	1	3211-H-2868	245	11
305362	493	4	3211-L-2872	245	11
30541-8-8B	655	1	3212BAXR1A	190	14
	656	13	3219H4064	244	9
3054250	46	1	3219S4829	314	8
3054532	46	6		316	12
3054533	46	6	3262G85	371	24
305478	495	44	3264-A-1067	246	15
305479	495	16		247	3
305483	495	8		302	2
3054841	28	9	3264-B-1068	245	1
305494800	7	2		245	16
3055069	37	5		247	1
305946	495	33	3264-V-100	244	1
3060766	49	6	3264-W-101	207	7
306091200	115	8	3266-F-864	207	20
3062096	23	12	3268-A-1067	538	4
3065125	23	17	3268-L-1338	238	3
306756800	12	2	326C-78002	311	7
3067613	33	1	3277B1016	371	32
3067616	16	1	3280-A-1977	315	17
3067897	50	29	3280-V-7536	209	4
3069101	44	13	328089300	35	2
3069102	304	63	3282-K-63	539	12
307120	497	13	328273X	542	17
	512	6	328297-6X	542	18
307198	534	13	3286-N-1054	236	1
307552500	55	10	3286-P-1056-S	316	18
3076040	51	14	3286499	64	10
	56	14	3296-V-74	216	8
307648900	114	5	3296C-107	216	2
3081346	43	1	3297-C-55	539	11

PART NUMBER	FIG.	ITEM	PART NUMBER	FIG.	ITEM
3297L64	208	6	353059200	65	19
3301954	30	9	3545	78	15
3301956	30	4	3545528	KITS	49
33069826	128	2	3545745	KITS	50
331641000	98	1	3558006	306	1
333	556	6	3558516	306	26
	557	2	3558624	304	6
	558	4		306	8
	559	1	3558749	306	32
	560	3	3558762	306	52
3331081K	331	1	355895400	304	34
33472	94	2		306	42
	598	12	3559066	304	38
3349819	9	7	3559070	306	36
3376947	666	5	357974TA0	314	15
	669	5		316	17
34-P-74	542	7	35841-42	478	4
343-0586-000	81	3	35P8	541	2
	286	13		542	32
	564	13	35R4-2A	529	11
3430	472	4	3652-11	KITS	51
34834	14	16	365509-S-1	339	1
34982-14-6	58	30	3756754	65	14
34FW49	368	7	3758848	65	25
35-762	125	29	3759917	65	27
35-P-41 NON-ASBESTOS	540	24	375N300-001-21	340	53
	541	9		341	51
3501102	65	28		342	49
3501188	65	29		343	54
3502066	65	17		344	56
3502449	65	11		345	56
3503100	65	20		346	52
3503347	65	26		363	9
3503562	65	7		372	4
3503662	65	24	3762259	65	16
3503668	65	23	3780-Q-381	316	1
3518980	65	21	378003	542	3
3519163	65	2	378004	542	5
3519302	65	15	378391	542	28
3519905	65	3	378430-10	542	6
3521832	65	6	378431-42	211	16
3522801	65	10		540	20
3522827	65	18		541	4
3522879	65	13	378452-3	542	24
3522880	65	13	378766	541	11
3523958	65	9	378767	541	12
3525130	65	12	379423-15	540	23
3525358	65	8	379423-18	541	8
3525359	65	4	37L25-1-1BA	419	4
3525739	65	22	3800328	8	20
3527122	65	12	380055800	KITS	150
3529372	65	5	3800748	KITS	52
3530591	65	19	3800828	35	7

PART NUMBER	FIG.	ITEM	PART NUMBER	FIG.	ITEM
3801030	21	5	3900628	38	15
3801260	KITS	53	3900629	20	14
3801261	KITS	54		64	7
3801262	KITS	55		124	2
3801263	KITS	56	3900630	20	16
3801314	7	5		60	6
3801433	26	19		115	21
3801535	17	5	3900632	124	12
	KITS	57		130	1
3801607	KITS	156	3900633	20	1
3801792	304	3	3900677	35	8
380180800	KITS	58		119	4
3801826	KITS	59	3900706	27	6
380188800	64	15	3900955	35	3
3802085	25	6	3901177	25	7
3802091	47	1		25	11
3802149	KITS	60	3901249	40	5
3802257	65	1	3901381	18	3
3802367	KITS	61	3901431	18	4
3802370	KITS	151	3901432	18	4
3802398	18	6	3901433	18	4
3802463	25	9	3901434	18	4
3802622	KITS	62	3901445	32	2
3803512	24	12	3901590	13	10
3803524	24	13	3901617	27	1
3803930	304	26	3901693	27	2
3804409	17	5	390171700	27	3
3804438	KITS	149	3901757	123	4
3804439	KITS	163	3901764	27	9
3806180	119	1	3901798	32	10
3806180-1	119	3	3901846	8	8
3818823	64	13	3901969	8	9
38221-64-01-RN	63	1	3901996	18	7
3822503	666	2	3902089	119	2
	669	2	3902112	47	7
3822786	666	7		115	9
	669	7	3902114	115	32
3824591	666	3	3902116	20	13
	669	3	3902332	22	7
3829139	189	19	3902338	32	5
3874038	19	1	3902425	10	7
3877037	23	9		38	13
3892-A-4473	208	7	3902466	29	1
3892-B-4474	209	5	3902468	29	2
3892-J-4430	538	6	390259500	306	39
3892-Y-4471	209	3	3902662	57	20
3892T1190	232	8	3903035	57	25
	239	8	3903112	305	17
3900257	8	15	3903118	115	20
3900621	119	5	3903200	4	1
	126	1	3903380	47	3
3900627	38	2		48	13
	130	3		48	20

PART NUMBER	FIG.	ITEM	PART NUMBER	FIG.	ITEM
3903450	15	12	3906412	25	2
3903464	305	18	3906436	124	7
3903475	45	3	3906439	124	1
3903609	48	1	3906440	4	3
3903652	103	4	3906619	8	10
3903723	48	2	3906655	8	14
3903924	20	8	3906659	47	6
3904181	15	8	3906715	115	1
3904386	10	8	3906733	13	1
	38	14	3906747	305	25
3904483	13	6	390716700	305	7
3904519	48	3	390717700	8	19
3904849	20	9	3907206	27	8
3905156	47	5	3907233	10	11
3905157	47	5	3907234	10	10
3905158	47	5	3907546	48	14
3905159	47	5	390761800	663	5
3905160	47	5	3907740	40	7
3905161	47	5	3907741	40	11
3905162	47	5	3907757	663	1
3905163	47	5	3907860	38	9
3905164	47	5	3907861	4	2
3905165	47	5	3907998	20	10
3905166	47	5	3908096	15	20
3905167	47	5	3908110	57	1
3905168	47	5	3908139	20	15
3905169	47	5	3908316	38	8
3905170	47	5	3908328	128	3
3905171	47	5	3908402	124	6
3905172	47	5	3908513	47	4
3905173	47	5	3908612	568	4
3905174	47	5	3908750	18	8
3905175	47	5	390876300	115	13
3905176	47	5	3908830	25	12
3905177	47	5	3909063	192	15
3905178	47	5	3909397	40	9
3905180	47	5	3909415	KITS	64
3905181	47	5	3909545	64	5
3905182	47	5	3909552	57	27
3905183	47	5	3909556	57	26
3905184	47	5	3909557	57	28
3905185	47	5	3909582	305	11
3905186	47	5	3909669	40	3
3905194	27	16	3909886	47	2
3905307	48	12	3909898	126	2
	48	21	3909899	126	7
3905401	8	5	3910037	48	23
3905449	29	6	3910260	15	11
3905870	27	12	3910266	38	7
3905928	8	12	3910279	47	8
3906100	27	7	3910687	48	16
3906216	38	4	3910749	48	19
3906299	32	9	3910750	48	18

PART NUMBER	FIG.	ITEM	PART NUMBER	FIG.	ITEM
3910751	48	7	3914036	60	3
3910752	48	9	3914037	60	10
3910753	48	11	3914308	32	6
3910754	48	10	3914310	115	11
3910778	124	9	3914338	48	15
3910824	29	3	3914388	64	6
3910911	27	13	3914708	43	2
3910911XA	27	14	3914943	64	2
3910959	57	9	3915416	27	11
3910960	38	3	391577200	20	11
3910981	27	15	3915800	45	5
3911258	15	21	3916042	305	22
391126000	15	2	3916193	20	2
3911446	57	4	3916284	57	22
	60	4	3916369	8	14
3911533	305	14	3916585	29	4
3911604	15	9	3916830	13	9
3911617	38	17	3916840	13	8
3911630	35	1	3917313	8	13
391163800	38	11	391739400	124	3
3911934	305	10	3917417	64	11
3911935	305	9	3917729	10	10
3911936	305	12	3917747	48	4
3911941	64	14	3917748	48	22
3912004	123	1	3917749	48	17
3912072	15	18	3917776	48	5
	40	4	3917780	20	3
	179	3	3918109	48	8
3912473	15	17		124	13
3912484	57	10	3918163	40	1
3912487	130	2		124	4
391262700	305	10	3918174	32	8
3912635	57	12	3918175-1	32	1
3912800	115	7	3918188	48	13
3912888	57	15	3918192	57	8
3912889	57	16		60	9
3912896	57	19	391821500	45	4
3913024	115	25	3918290	32	15
3913025	115	28	3918611	40	2
3913027	115	30		124	5
3913028	115	27	3918616	40	8
3913030	115	22	3918776	13	5
3913032	115	23	3918777	22	6
3913033	115	19	3918986	13	4
3913034	115	24	3919038	25	4
3913326	57	14	3919390	126	5
3913370	305	23	3919683	20	6
3913371	305	20	3920447	15	7
3913638	15	13	392049700	40	10
	57	23	3920703	568	3
3913994	20	7	3920762	111	10
	129	17	3920773	38	10
3914011	38	12	3921042	15	15

PART NUMBER	FIG.	ITEM	PART NUMBER	FIG.	ITEM
3921444	25	8	394591800	13	7
392153000	64	5	3945919	13	7
3921980	130	4	3945920	13	7
3922072	8	7	3945921	13	7
	10	6	394596700	32	12
3922117	48	6	3948095	8	20
3923049	15	3	3950661	18	4
3923478	22	2	39520	208	9
3924492	25	10	39578	208	8
392472500	57	7	3960043	10	11
3924726	48	12	3963983	57	3
3924732	124	11		60	2
3924912	130	5	3967814	305	2
3925186	123	5	3967816	305	5
3925203	123	2	3968466	128	7
3925626	13	3	3968733	8	1
3925955	94	1	397040300	64	3
3926094	115	29	3972757	25	1
3926126	13	11	3974815	32	7
392653400	115	10	3976832	123	3
3926545	115	14	3977395	57	18
3926721	20	12	3978091	189	28
3926822	305	16	397934900	20	5
39268650	38	16	3B6767	596	2
3927155	22	3	3K-0360	534	4
3927611	38	5	3NDCA-4	529	13
392764200	25	3	3NF20	529	15
3928031	8	12	3P202	542	15
3928639	115	12	3SH113	330	17
392887000	18	2	4 120115B	73	3
3929005	25	5		76	15
3929012	43	4		77	12
393090300	29	5		79	15
393137900	57	24		80	13
3931623	22	1	4-010110B	213	6
3932183	43	3		258	2
3934046	18	5		272	7
3934079	305	19		445	20
3935032	57	17		446	18
3935234	115	31	4-130109E-C	597	8
393558600	10	9	4-14-19	218	9
393558700	10	9		228	13
393595300	15	14	4-2 100302BA	258	1
3936709	57	5	4-2 120103BA	213	3
3936993	124	8	4-2 120202BA	70	3
393712300	57	21		99	2
3938160	38	6		615	1
3938267	10	9	4-2 120203BA	61	4
393925800	60	8	4-2 130139B	146	7
393935200	38	1	4-4 120101BA	614	2
3939570	60	5	4-4-4 130425B	213	17
3945329	22	4		285	17
3945917	13	7	4-4-4 130438B	213	16

PART NUMBER	FIG.	ITEM	PART NUMBER	FIG.	ITEM
	598	21	425346	437	1
	599	3	425544	134	25
400122-X1	328	22	425567	390	13
401233	339	4	425570	161	17
401264	339	8		378	4
401309	327	14		480	14
401314	328	36		481	24
401375	328	29		482	21
401379	328	25		483	22
401445	327	6	425601	168	28
402230	339	12	425603	164	32
402341	339	14		165	38
402368-A1	327	16		166	29
402377	328	7		167	29
4024955	KITS	65		169	37
402527100	KITS	66	425647	384	12
4026171	49	1	425648	638	27
	306	27	425736	180	16
403490	339	26	425841	555	1
40483-4-6S25	110	6	425859	134	77
4058031	24	11	425923	342	14
4058032	24	11		343	29
4058033	24	11		343	31
4072124	23	4		345	33
4089810	KITS	67		346	25
41-WB-06	71	8	42C15120-205-6	350	12
	74	5		352	12
	74	18		370	6
	75	7	42F-4	283	3
	76	2	42W03000	545	7
	77	17	43-5624-52	429	11
	77	29		439	11
	79	2	432468	596	20
	80	3		598	4
	80	19	432527	596	19
415437-A1	328	9		598	6
415442	328	26	43A3ML64RL	564	5
4177205-039	601	34	44-1B	599	28
418049-50IN	661	4		601	51
42-C-14490	406	39	44035	23	19
42-C-16560	BULK	4	440502	111	8
42-C-16560-9	109	4		211	51
42-C-16570	BULK	2		478	10
42-C-16570-6	402	13		536	31
42124	179	1		537	28
42132	546	13		540	32
42350-42584	234	17	441294	208	5
	241	17	4429 744	64	8
423533	390	24	443615	645	3
423568	139	1	44388	12	10
	140	1	444004	285	4
423569	644	8		594	5
4244-24	111	25	444012	278	13

PART NUMBER	FIG.	ITEM	PART NUMBER	FIG.	ITEM
	601	12	4988749	60	7
444028	601	48	4B4280	118	12
444042	253	24	4EBTXB	657	6
	254	5	5-0280	KITS	68
	255	7	5-0280 KF	225	6
444136	213	2	5-1075	36	6
	272	3	5-170X	323	9
444166	449	5	5-2 040103B	445	14
444198	594	40		446	14
444544	596	14	5-280X	KITS	69
444965C1	188	24	5-3-2751X	218	5
44678	85	12	5-4-1721	220	5
	87	13	5-4040202	622	2
45-H	399	7	5-60-249	220	7
	400	7	5-60-354	218	10
45096-17	649	4	5-A-062X	541	3
451031	523	17	5-P-569	542	20
451081	496	24	50-4-18-17-7	234	6
45114-1	478	5		241	6
451695	601	33	500163	507	9
451956	341	13	500207	525	13
	342	10	500398-12	540	26
	343	11		541	10
	344	12	500398-30	540	25
	345	18	500409-6	542	2
	346	10	5009254	248	3
454	209	13	501146-3	541	7
454086	591	24	50161-2	181	11
454147	590	21	50451	184	16
454748	646	3	50452-2	184	15
454815	195	2	5054181	207	32
454817	196	8		237	15
	197	15	50662	184	12
455172	289	2	5118951	100	22
455176	385	9		101	18
455S	209	14		537	29
457118	185	15	513403	659	2
45752-70	601	2	5139123	234	13
4591SCR	314	7		241	13
	316	9		313	12
460470K1BY	438	12		315	2
460516	120	3		371	27
4746 644	14	1	5158372	473	22
	57	2	5167785	323	6
481853 R.H.	393	15	5174K5	BULK	47
481854 L.H.	393	17	5189292	110	10
4820SS	561	29	5196397	182	15
	601	10		230	10
483303C91	233	5		237	2
	240	5		248	15
4838627-0	338	7		285	11
4919864	12	14		286	3
49600-10	609	54		317	16

PART NUMBER	FIG.	ITEM	PART NUMBER	FIG.	ITEM
	497	7	538174	9	8
	512	12	5416501	525	36
51P22	542	4	543858	600	2
5207WD	55	11	55-454-1	207	6
5214483	220	10	5518441	KITS	70
	224	3	5523281	KITS	71
	228	9	55303-2342	180	1
5214534	349	9	554316	306	41
5225875	236	14	556-1-1-2A	64	9
5226029	540	21	55602H	369	8
	541	5		369	24
5228623	311	9	5601	425	10
52442	181	12	5631-51L	428	23
52478	181	13	5631-51R	439	6
5284913	207	4	569020-02	332	1
5287638	631	6		334	53
	653	13	5702838	KITS	152
5294507	141	6	5704273	KITS	72
5297084	169	20	5704274	KITS	73
5298551	369	15	5704278	KITS	74
5305-18	561	13	5704507	1	1
5310615	141	18	5704507XA	1	7
5329467	660	5	5704510	KITS	75
	661	5	5704512	176	1
5331179	213	11	5704517	206	1
	252	11	5704519	KITS	76
	258	9	5704533	KITS	77
	272	12	5705690	KITS	79
	278	6	5705695	KITS	80
5340153	611	5	5705696	245	14
5381051	131	16		246	1
	132	6	571B595DDG2	467	9
	134	10	5726-04	657	21
	134	38	5743563	318	12
	134	69	57K0108	KITS	81
5381087	131	18	57K0139	665	11
	132	4	57K0141	KITS	82
	134	8	57K0142	KITS	83
	134	36	57K0143	KITS	84
	134	71	57K0144	KITS	85
5381088	131	15	57K0164	KITS	86
	132	3	57K0165	KITS	87
	134	7	57K0166	KITS	88
	134	35	57K0167	KITS	89
	134	68	57K0168	KITS	90
	296	7	57K0169	KITS	91
	638	31	57K0171	KITS	92
	640	27	57K0172	KITS	93
	643	22	57K0208	KITS	94
5381233	134	4	57K0214	KITS	95
	134	29	57K0215	KITS	96
	134	65	57K0228	665	5
	296	8	57K0243	KITS	97

PART NUMBER	FIG.	ITEM	PART NUMBER	FIG.	ITEM
57K0251	KITS	165		170	31
57K0278	KITS	143		170	43
57K0281	KITS	164		171	11
57K0283	KITS	98		172	5
57K0300	KITS	99		172	13
57K1310	KITS	100		172	19
57K1311	KITS	101		173	5
57K1312	KITS	102		173	11
57K3194	2	1		173	20
57K3598	KITS	103		173	26
57K3604	KITS	104		174	5
57K3607	KITS	105		211	6
57K3608	KITS	106		211	43
57K3609	KITS	107		453	4
57K3611	KITS	108		459	4
57K3626	542	1		467	13
57K3643	KITS	145		467	16
57K3644	KITS	109		467	19
57K4606	KITS	36		470	12
57K4756	10	1		473	6
	10	2		519	2
57K6120	KITS	142		644	18
582818	437	7	594A	236	3
582826	442	5		316	10
586689	653	22	598	236	2
587-12	6	5		316	21
589931	512	37	599603	138	13
589965	525	23	599604	656	21
59-003128	KITS	155	599614 XA	659	14
590029	496	23	599615	659	7
59188	181	1	599618	319	3
59189	181	7	599622	319	7
59193	180	3	599624	319	4
592A	314	17	599669	138	1
	316	14	599669-1	138	2
5932849	249	4	599706 XA	659	4
	250	4	599707 XA	659	8
5932881	82	13	599718	659	10
593416	370	5	599719	659	5
	425	28	599720	659	19
5938-01	657	20	599721 XA	659	15
5939707	97	11	599722 XA	659	16
	97	22	599723 XA	659	3
	131	25	599728	319	12
	134	16	599729	659	11
	134	62	599731	319	9
	143	5	599734 XA	659	18
	157	5	599735	319	1
	159	5	599747	138	3
	170	5	599751	138	8
	170	14	599752	138	4
	170	21	599753	138	5
	170	26	599754	138	6

PART NUMBER	FIG.	ITEM	PART NUMBER	FIG.	ITEM
599756	319	10		271	1
599757	659	1		279	2
599760	659	13		308	16
599763	138	1		310	10
599765	659	6		599	4
599766	659	17		610	7
599791	319	11		664	5
599805	319	8	6-4 120302BA	285	1
599810	319	5	6-4-6 120424BA	286	20
599811	319	2	6-5-228X KF	225	3
599812KF	319	6	6-6 100101BA	657	2
599911	KITS	110	6-6 120202BA	254	6
599913	KITS	111		255	1
599971	138	7		256	7
599980	138	3		259	1
599982	138	9		261	2
5D3261	244	5		273	10
5H8772	654	4		277	8
5M6214	30	12		278	14
	542	26		280	7
5P320	542	21		281	7
5R7840	159	34		285	7
6 130109NC	33	18		292	7
6-2 120102BA	214	4		310	7
	286	17		310	9
	550	14		602	8
6-2 120103BA	664	3		611	11
6-2 120202BA	148	3		612	8
	199	1	6-6 120302BA	280	1
	212	3		291	7
	213	40	6-6 120302BA(LONG NUT)	182	26
	276	1		274	1
	279	6		281	1
	286	2	6-6-4 120425BA	214	6
	286	16		550	13
	308	3	6-6-6 120424BA	606	1
	553	8	6-6-6 130425B	310	16
	610	1	6-6120102BA	273	3
6-2 120203BA	212	12		274	4
	215	13		280	8
6-2 120302BA	604	10		281	8
6-32 1-4	125	1		602	11
6-4 120102BA	182	22	6-8 120102BA	213	33
	212	8		277	22
	213	22		612	12
	214	1	60-37398-12	134	20
	215	9	600-001 1-4	56	5
	253	10	6011579	609	34
	257	24	60408	7	26
	266	5	60504	BULK	3
	266	28	60575	7	22
	267	8	612668	517	20
	270	7	6143903	539	4

PART NUMBER	FIG.	ITEM	PART NUMBER	FIG.	ITEM
615116	393	24	6774322	189	3
61554	304	51	6778156	197	10
6156769	538	19	6794400	36	4
61NTA-6	256	10	67946	37	6
61NTA-8	256	2		41	8
6203	50	11	68 P 2	577	4
6215	561	48	68061A	51	2
6220FL0005	KITS	161	680701	534	8
62309-13	508	13	680702	534	25
	526	18	680K8	593	16
	527	7	68139	305	27
	528	33	68152	117	11
62309-29	644	3	68192A	19	9
62392	45	2	68192B	19	9
63-P-16	542	9	68192C	19	9
635439	517	22	68193	21	1
63942HA	211	11	68210	31	8
63NTA-6	256	8	68226-1	19	4
63NTA-8	256	5	68274	32	11
65003-S	404	19		33	8
	423	3	6830187	185	16
6500542	KITS	162	6831656	192	13
650330	304	28	6831774	189	29
	306	49	6833896	196	6
6566675	399	2	6833949	197	8
	422	1	6833981	187	13
	629	7		193	14
	639	4	6833993	191	10
	641	1		194	3
	642	1	6833999	187	4
660	322	3	6834230	192	12
661FHD-12-10	307	5	6834339	191	9
66225-66462	235	13		194	4
	242	13	6834354	192	14
666150	517	25	6834369	187	16
66NTA-6-6	654	5		193	7
67270	19	8	6834389	188	5
6750020	185	20	6834410	200	13
6752556	6	16	6834412	200	25
	107	24	6834413	200	9
	190	12	6834414	200	11
	205	11	6834512	188	6
	306	34	6834556	190	3
6757563	190	19	6834567	190	15
6758740	185	4	6834583	188	18
6762127	189	15	6834624	189	9
676422	659	26	6834908	200	31
67684	129	4	6834940	188	9
6769319	188	13	6835386	188	3
6770492	185	2	6835570	188	12
6771366	185	18	6835574	188	2
6772552	185	7	6835720	192	3
6773311	190	16	6835921	197	21

PART NUMBER	FIG.	ITEM	PART NUMBER	FIG.	ITEM
6836202	200	15	6881387	197	24
6836265	192	5	6881580	186	13
6836266	192	5	6881581	186	4
6836267	192	1	6881645	200	5
	192	5	6882321	192	16
6836268	192	5	6882565	188	4
6836277	200	10	6882586	189	5
6836773	187	15	6882687	198	3
	193	8	6882689	198	4
6836928	189	10	6882811	190	10
6837167	185	11	6883020	187	22
68378494	566	1	6883031	191	5
6837976	185	12		194	8
6838278	189	27	6883033	191	6
6838364	187	10	6883035	192	10
6838750	197	17		194	7
6839122	197	18	6883044	189	20
6839163	187	2	6883046	189	16
6839214	197	5	6883090	187	19
6839271	197	20	6883577	196	4
6839364	188	1	6883579	197	1
6839761	189	30	6883581	197	12
6839975	185	10	6883707	188	16
6839976	185	9	6883901	188	23
6839977	185	9	6883974	190	8
6839978	185	9	6883999	186	12
6839979	185	9	6884259	KITS	114
6839980	185	9	6884275	191	1
6839985	185	30	6884653	193	9
68445	7	28	6884749	KITS	115
68513	23	5	6884872	189	7
68585	7	10	6885146	187	11
68586	33	11	6885151	188	19
	33	16	6885153	187	14
	33	25		193	10
68588	33	13	6885154	187	14
6880008	188	20		193	10
6880024	186	11	6885155	187	14
6880152	197	13		193	10
6880251	191	8	6885156	187	23
	194	5		193	6
6880353	KITS	113	6885166	197	19
6880389	185	24	6885188	197	4
6880899	185	26	6885213	KITS	116
6880967	189	12	6885571	198	6
6881007	196	3	68965	534	15
6881009	197	11	68AB-8-8	269	1
6881072	200	14	68CA-12-12	36	10
6881138	197	6	68HB-10-8	111	22
6881227	189	6	68NTA-6-4	260	2
6881380	200	23	691-10014	52	14
6881381	200	24	69324	49	3
6881386	197	16		304	66

PART NUMBER	FIG.	ITEM	PART NUMBER	FIG.	ITEM
69519	33	12	7059245	470	11
69736	23	16	7059461	131	20
69952	118	20		134	33
69960	33	35		134	74
6M14F870MX S	321	7		638	35
6M14V870MX	318	3		640	24
6TMF/TYPEI	151	14		643	25
7001851	369	20	7059462	564	12
7003615	528	12	705FC9	445	16
7005602	546	6		446	16
7005603	546	6	7060038	150	3
7005638	546	4	7060039	150	8
7005798	546	4	7060040	150	9
7007127	370	9	7060041	150	7
70089-1	116	9	7061088	406	38
7010-02	308	7	7061093	405	20
	610	5		408	7
7017002	371	10		410	17
7017087-1	67	7		410	41
	68	9		633	11
	69	11	7061094	405	27
7017190	496	5		408	8
7017195	496	6		410	18
7017450	436	13		410	42
7018109	436	8	7061871	352	3
70295	129	16	70622	40	6
	304	53	70624	116	2
7035447	442	9	7064151	544	4
7036587	338	5		547	4
70441	114	6		633	3
7044253	352	5	7064165	406	36
7045151	433	3		407	3
7047096	430	1		409	11
7047097	432	22		413	8
7047876	398	3	7064597	513	10
7053776	583	5	70653	7	23
	584	9	7065553	522	22
70550	17	10	70657	14	18
	44	15	7066092	218	11
7056639	154	19		220	13
7056640	151	8		224	7
	151	17		228	14
	151	20	7066093	224	9
	152	9		228	6
7056711	164	15	7066097	218	6
	165	16		220	8
	166	10		228	4
	167	9	7066101	218	4
	168	13		220	12
	169	13		228	7
7056715	160	13	7066104	228	12
7059240	470	8	7069A	665	4
7059241	452	5	70700	95	3

PART NUMBER	FIG.	ITEM	PART NUMBER	FIG.	ITEM
	96	2	7084828	428	32
70705	85	13		429	33
	87	14	7084840	428	26
	88	37	7084860	428	25
7071098	236	17	7084861	428	30
70715	85	3		429	37
	87	3	7084876	433	9
70716	85	7	7084881	437	2
	87	7		437	22
70717	85	16	7084882	437	2
	87	16		437	22
70717A	85	16	7084887-140	436	15
	87	16	7084889	436	28
70717B	85	16	7084891-139	436	20
	87	16	7084892	436	21
7071882	498	2	7084893	437	26
7074517	492	35	7084894	437	14
	493	30	7084895	437	5
70772	66	1	7084896	436	18
70778	88	31		437	4
70790	53	6	7084939	450	7
70798	88	32	7084942	450	5
70811	88	35	7084949	447	17
70811A	88	35		448	17
70811B	88	35	7084952	447	15
70813	88	15	7084955	440	25
70820	88	30	7084956	440	9
70834	88	16	7084957	440	9
70836	88	36	7084958	440	11
7084716	443	23	7084960	435	13
7084724	443	11	7084961	434	14
7084725	432	3	7084969	434	2
7084726	443	2	7084984	427	12
7084729	442	13	7084985	427	4
7084730	443	21	7084987	442	12
7084732	443	6	7084988	427	9
7084738	442	11	7084989	439	19
	442	26	7084990	428	5
7084744	433	5		429	21
7084768	427	13	7084997	437	17
7084769	427	13	7085367	588	10
7084770	427	12	712699	232	15
7084771	427	4		239	15
7084772	425	11	716649	234	30
	427	16		241	30
7084792	430	16		313	13
	438	30		315	4
7084793	430	18		371	28
	438	29	7212871	144	4
7084794	430	17	725197	517	23
	438	27	7312WNSU	525	5
7084799	439	14	7320642	144	3
	464	20	7321	472	6

PART NUMBER	FIG.	ITEM	PART NUMBER	FIG.	ITEM
7326126	230	8		241	27
	237	4	7346882	235	2
7331177	638	14		242	2
	640	29	7346883	233	6
	643	20		240	6
	643	41	7346888	234	15
7335052	223	6		241	15
	225	5	7346889	234	15
7335053	225	7		241	15
	227	7	7346892	234	18
7335054	223	3		241	18
	225	8	7346893	234	2
	227	6		241	2
7336049	471	2	7346895	241	21
7336058	447	4	7346896	234	26
7339964	370	7		241	26
7339966-1	370	4	7346900	236	33
7339982	213	9	7346951	236	28
	252	9	7346953	373	9
	258	7	7346954	373	7
	272	10	7346956	373	1
	278	4	7346959	KITS	117
7345195-1	638	15	7346960	237	14
	640	30	7346962	371	14
	643	19	7346970	232	3
	643	40		239	3
7346802	234	3	7346971	236	11
	241	3	7346972	236	12
7346807	KITS	112	7346974	236	22
7346811-1	236	34	7346977	236	24
7346812	236	36	7346978	236	24
7346813	232	1	7346982	236	4
	236	38	7346983	236	5
	239	1	7346991	313	6
7346815	236	32	7346992	313	7
7346816-1	236	32	7348101	225	12
7346817	233	12	7348985	236	6
	240	12	7349606	538	17
7346818	232	16	7351272	150	11
	239	16	7351285	341	23
7346819	233	13	7351289	390	4
	240	13	7355520	151	22
7346820	233	3		151	27
	240	3		152	11
7346822	232	14	7357965	628	8
	239	14	7358098	362	18
7346877	235	9		363	2
	242	9		418	12
7346878	235	5	7358621	132	11
	242	5	7358622-1	131	11
7346880	235	5	7358672	131	5
	242	5	7358672-4	131	5
7346881	234	27		131	8

PART NUMBER	FIG.	ITEM	PART NUMBER	FIG.	ITEM
	131	11	7373244	243	20
7359274	545	10	7373276	385	13
7363002	134	12	7373277	385	13
7363004-1	169	17	7373279	392	8
	175	5	7373286	385	7
7363005-1	175	6	7373287	385	8
7364214	81	10	7373289	385	15
	280	5	7373290	385	15
	281	5	7373291-2	435	20
7368622	389	3	7373291-3	431	6
7368623	389	5		440	13
7368624	389	6	7373293	384	6
7368625	389	4	7373294	384	6
7370134	405	42	7373295	386	3
	406	7	7373296	386	8
	410	35	7373297	386	8
7370383	408	1	7373298	385	1
7370384	405	32	7373299	385	20
	408	39	7373301	386	6
	410	26	7373302	384	3
7371886	390	6	7373317	382	18
7372083	375	1	7373318	389	12
	449	16	7373319	389	16
7372083-1	134	44	7373321	389	8
	374	11	7373322	389	8
	375	11	7373325-1	390	31
	382	7	7373326	390	12
	387	2	7373327-1	390	1
7372705	555	19	7373330	390	40
7372711	546	8	7373330-1	390	40
7372712	546	8	7373332	390	15
7372716	546	16	7373333	390	15
7372718	546	12	7373334	390	16
7372719	546	12	7373335	389	10
7372720	546	14	7373336	390	18
7372721	546	14	7373338	389	9
7372722	546	15	7373381	275	17
7372781	544	6		617	8
7372788	405	40		660	10
	408	46	7374809	390	7
	410	31	7375699	142	9
	633	20	7376203	349	8
7372790	405	19	7376584	177	1
	408	11	7385905	144	2
	410	23	7388359	159	23
	410	44	7388366	159	24
7372792	403	4		164	4
	404	7		165	4
	423	13		166	16
7372793	403	5		167	16
	404	8		168	4
	423	12		169	4
7373215	468	7	7392454	131	17

PART NUMBER	FIG.	ITEM	PART NUMBER	FIG.	ITEM
	132	5		481	3
	134	9		530	39
	134	37	7409027	480	9
	134	70		481	2
7397673	385	32		530	38
7397674	385	32	7409029	412	14
7397723	382	15	7409030	412	13
7397725	382	16	7409038	530	35
7397729	389	11	7409040	530	25
7397744-1	161	21	7409042	530	27
7397754	153	29	7409043	413	25
7397758	140	16	7409045	413	20
7397775	164	25	7409050	530	16
	165	31	7409054	530	12
	168	24	7409079	530	6
	169	33	7409080	480	7
7397776	161	8		481	4
	357	16		530	8
	360	18		530	40
	361	15	7409150	492	29
7397783	183	11		495	36
7397785	151	23		496	13
	162	3		522	18
	252	15	7409212	414	20
	477	20	7409213	413	6
	661	10	7409299	530	31
7397788	362	26	7409312	371	17
	363	12	7409335	369	4
7397790	164	34		370	1
	165	22	7409337	340	43
	166	21		341	44
	169	40		342	44
7397798	100	10		343	44
7397843	397	10		344	45
	399	6		345	47
	400	6		346	44
7397852	385	17	7409340	369	16
7397853	433	12	7409341	369	16
	443	14	7409343	369	26
7409002	414	25	7409344	369	7
7409008	414	24	7409361	243	11
7409009	414	23	7409366	243	14
7409010	414	12	7409372	243	19
7409011	414	5	7409395	315	11
7409012	414	3	7409445	251	21
7409013	414	7	7409508	340	50
7409017	413	4		341	53
7409020	530	29		342	51
7409023-1	530	49		343	50
7409025	480	6		344	54
	481	5		345	52
	530	41		346	49
7409026	480	8	7409514	350	3

PART NUMBER	FIG.	ITEM	PART NUMBER	FIG.	ITEM
7409524	349	11	7409823	497	34
7409534	356	4		512	25
	358	4	7409829-1	418	9
	360	4	7409835	421	4
7409534-2	358	6	7409883	366	10
7409535	356	17	7409884	366	6
	360	22	7409889	523	8
7409553	315	12	7409892	523	10
	371	19	7409893	523	3
7409565	497	22	7409896	523	13
	512	61	7409925	525	31
7409591	496	35	7409928	499	4
7409596	546	1		500	4
7409597	546	1	7409929	494	19
7409601	371	5		524	2
7409602	371	4	7409931	525	9
7409607	371	15	7409933	525	45
7409609	495	4	7409934	525	47
7409612	371	6	7409939	499	1
7409613	371	1		500	5
7409617	372	7	7409948	524	4
7409618	372	3	7409953	523	1
7409619	372	5	7409954	522	2
7409623-1	660	11	7409955	523	28
7409660	353	1	7409958	523	18
7409661	353	6	7409959	523	19
7409663	525	27	7409960	523	21
7409668	524	16	7409975	524	1
7409671	525	8	7409977	525	14
7409677	496	26	7409978	499	5
7409685	496	32		500	3
7409686	546	2	7409979	525	19
7409687	546	2	7409980	522	1
7409725	495	7	7409990-1	564	8
7409728	495	14	7409993	564	9
7409729	495	5		638	32
	498	9		640	26
	513	9		643	23
7409784	421	8	7410218	304	24
7409800	496	27	7410715	385	11
	497	33	7411068	207	37
	512	13	7411105	313	3
7409803	497	31	7411111	369	23
7409804-1	495	11	7411112	369	22
7409807	495	15	7411114	371	1
	510	19	7411115	371	5
	511	5	7411116	371	4
7409821	497	28	7411121	494	6
	512	14	7411122	492	1
7409822	492	22	7411123	494	15
	493	19	7411124	494	17
	497	4	7411125	494	8
	512	36	7411142	237	14

PART NUMBER	FIG.	ITEM	PART NUMBER	FIG.	ITEM
7411152	494	18		537	3
7411153	494	22	7525938	144	5
7411155	494	32	7526593	174	10
7411156	494	12	7526594	174	12
7411159	494	28	7527645	159	42
7411160	494	13	7528592	174	11
7411162	495	1	7529133-10	631	20
7411163	495	30	7529133-4	622	7
7411164	495	25	7529133-5	204	4
7411170	495	19		205	9
7412376	369	10	7529133-7	215	6
7412382-1	493	1	7529133-8	275	16
7412636	225	11	7529133-9	260	11
7413375	390	26		273	15
7413447	315	7	7529293	381	3
7413456	344	13	7529296	406	32
7413458	356	2		407	7
	358	2		409	15
	360	2	7529300	384	9
7413565	153	17	7529301	385	34
7413565-1	398	5	7529302	385	35
7414180	144	26	7529305	386	1
7414388	144	34	7529306	385	3
7414917	165	30	7529307	386	5
7415746	243	7	7529309	385	14
7415752	253	16	7529310	384	10
	266	2	7529317	389	15
7416861	144	27	7529319	389	13
7416862	144	22	7529320	389	13
7416865	144	30	7529322	390	5
7416866	144	28	7529324-1	390	3
7416867	144	32	7529327	390	2
7416869	144	17	7529332	390	43
7417084	522	3	7534654	450	8
7417093	495	20	7534663	442	24
7417094	495	6	7534717	233	9
7418774	496	8		240	9
7418959	134	48	7534781	235	3
7418971	349	24		242	3
	350	11	7535048	234	4
	362	31		241	4
	363	17	7535079 R87	233	4
	406	17		240	4
	418	17	7535564	429	23
	653	9	7535572	437	10
747R	437	12	7535583	437	9
7521372	216	7	7535587	471	4
7521436	381	4	7535589	457	1
7521651	230	3	7535590	426	7
	237	10		444	3
7521718	233	7	7535591	426	6
	240	7		444	2
7521975	536	3	7535592	426	9

PART NUMBER	FIG.	ITEM	PART NUMBER	FIG.	ITEM
	444	4		661	3
7535593	426	8	7540419	384	11
	444	6	7550233-1	401	10
7535597	584	8	7550233-2	401	11
7535600	582	6	7551074	628	9
7535601	583	2	7551080	579	6
	584	7	7551081	579	7
	586	5	76115J	551	11
7535603	584	2		552	9
7535608	584	10	7699767	BULK	35
	585	1	7699769	BULK	36
7535612	448	21	7699769-280FT	492	34
7535615	582	4	7700246	561	16
7535620	429	27		563	14
7535620-1	428	41	7700263-2	561	2
7535627	428	3		597	25
7535631	432	11	7707730	200	19
7535639	463	1	7709191	197	3
7535641	584	3	77121-3J	551	12
7535642	583	4	7714880	352	4
7535643	425	6	7714911	352	14
	436	24	7716428	587	2
7535644	584	14	7716634	159	19
7535647	444	8		164	3
7538146	141	24		165	3
7538688	507	12		166	15
7538706	492	32		167	15
	495	34		168	3
	496	17		169	3
	522	20	7720497	134	15
7538712	496	37	7722322	157	13
7538725	496	15		159	3
7538726	496	36	7722333	159	46
7538733	496	20		164	13
7539072	82	17		165	15
	145	5		166	8
7539107-2	445	15		167	7
	446	15		168	12
7539108	172	21		169	12
7539114	100	13	7722343	134	14
7539130	100	11		134	51
7539131	100	12	7722344	159	43
7539184	100	26	7722353	157	12
	101	3	7723306	134	13
7539185	406	13		134	52
	425	1	7723307	159	44
7539214	376	2	7723308	157	14
7539222-1	397	11		159	4
7539242	272	26	7723309	159	21
7539657	384	13		164	5
7539688	660	6		165	5
	661	6		166	9
7539689	660	3		167	8

PART NUMBER	FIG.	ITEM	PART NUMBER	FIG.	ITEM
	168	5	7954562	525	7
	169	5	7954563	525	18
7728780	151	6	7954574	522	8
	152	7	7954584	524	12
7731428	164	29	7954585	525	21
	165	36	7954586	525	16
	166	27	7954587	525	41
	167	20	7954588	525	37
	168	26	7954590	522	11
	169	35	7954727	503	5
7748089	390	35	7971111	131	4
7748743	233	2	7971324	414	2
	240	2	7971653	403	3
7748744	207	2		404	4
	208	11		423	10
	217	11	7971949	530	36
	538	27	7973325	581	2
7748911	428	18	7973326	581	5
	429	8	7973339	497	20
	439	4		512	3
	439	8	7974962	530	3
7753911	374	9	7975607	385	25
7759189	471	11	7975609	385	18
7762738	151	11	7979183	373	3
7764	456	5	7979224	373	4
7764909	352	16	7979228	413	16
7767670	185	22	7979263	234	11
78011-170-1	525	30		241	11
7830734P3	435	18		313	11
79210	323	5		315	1
7951057	561	46		371	26
7951084-3	592	11	7979264	371	18
7951713	580	2	7979265	371	16
7951714	580	1	7979272	370	15
7952641	661	2	7979274 NON-ASBESTOS	371	25
7954454	496	38	7979309	234	31
7954470	495	10		241	31
7954471	492	13		313	14
	493	9		315	5
7954473	497	10		371	30
7954475	497	12	7979310	234	32
	512	58		241	32
7954476	497	29		313	15
7954477	496	29		315	6
7954478	497	5		371	29
7954482	496	22	7979327	373	6
7954483	492	2	7979329	371	34
7954484	497	8	7979349	313	19
	512	57		315	13
7954486	492	14		371	20
	493	10	7979363	370	11
7954534	525	20	7982401	131	24
7954539-1	523	2	7982403	455	5

PART NUMBER	FIG.	ITEM	PART NUMBER	FIG.	ITEM	
7982907	159	16		655	4	
	164	12	8-040110B	71	15	
	165	18		71	18	
	168	14		74	8	
	169	14		74	14	
	169	22		74	21	
	457	6		75	15	
	595	27		76	5	
	597	30		77	2	
	598	14		77	21	
	616	7		79	5	
	640	2		80	5	
	643	5		80	22	
	7982997	134	19	8-4 100202BA	601	11
		149	10	8-6 010102B	596	13
		159	49	8-6 040102B	654	20
		164	7	8-6 120102BA	251	8
165		9		264	5	
166		2		265	4	
167		2		600	7	
168		7		602	9	
169		9	8-6 120103BA	268	7	
169		18		272	25	
172		2		273	17	
172		10	8-6 120202BA	213	18	
172		16		251	4	
173		2		252	8	
173		8		258	10	
173		17		272	15	
173		23		273	11	
174		4		277	16	
455		2	8-6 120302BA	258	15	
455		10		264	1	
459		11		265	1	
620		5		272	43	
7986268		592	2	275	28	
7992548	369	3	8-8 010103B	72	14	
7994440	224	4		78	13	
	228	11	8-8 010202B	72	16	
7994954	494	25		78	22	
7994965	495	27	8-8 100103BA	318	15	
7994966	575	6	8-8 100202BA	601	26	
7994976-1	494	14		613	11	
7M7410	190	7	8-8 120101BA	268	19	
	496	28		600	9	
	501	6		613	9	
7N9738	159	28		617	5	
	160	20		619	10	
8 120111B	272	34	8-8 130239B	613	14	
	654	10	8-8 130239C	590	7	
	655	6		591	17	
8 120115B	272	35	8-8 140139C	613	12	
	654	8	8-8-6 100425BA	654	6	

PART NUMBER	FIG.	ITEM	PART NUMBER	FIG.	ITEM
8-8-8 130425B	254	1	8330742	354	9
8-8-8 130438B	269	2		355	11
	601	24	8330743	355	1
8-8-8-140438B	666	12	8330743-1	355	1
	669	12	8331198	340	12
800891	339	24		341	15
804-825	530	17		343	13
8040313	598	2		345	20
8040341	72	5		346	12
	78	5	8331199	342	12
806738	659	9	8331200	354	4
806739	659	12		355	4
80L-74W-10193	502	1	8331202	496	10
8170367	126	13	8331534	384	5
817332-306	666	13	8331791-1	207	18
	669	13	8331864	374	25
8265	30	10	8332248	228	3
82899-29EC	554	3	8337078	628	17
829-5220	98	2	8337079	628	18
8327011-4	528	10	8337103	628	5
8327027	353	10	8337175	628	16
8327123	236	18	8337176	628	14
8327209	371	11	8338087	628	4
8327210	371	12	8338561	134	17
8327443	497	11		134	31
8327444	497	9		134	55
	512	23		149	8
8327473	270	12		157	2
8327979	530	5		159	37
8327980	530	18		160	8
8327982	530	9		164	9
8327983	530	22		165	12
8327986	530	20		166	6
8328341	507	8		167	10
8328777	77	7		168	9
	79	20		169	7
	80	26		170	4
8328782	212	7		170	12
	276	5		171	5
	286	23		172	4
	286	25		172	12
	308	15		172	18
	610	12		173	4
8330265	370	2		173	10
8330333	5	9		173	19
8330338	169	31		173	25
8330341	169	26		174	2
8330343	169	29		211	36
8330414	497	14		296	1
	512	60		297	4
8330478	522	9		298	6
8330737	354	5		455	4
8330741	354	1		455	12

PART NUMBER	FIG.	ITEM	PART NUMBER	FIG.	ITEM
8338562	457	4	8338564	644	16
	459	13		131	22
	519	3		134	57
	595	26		157	4
	596	15		160	10
	597	31		170	2
	616	6		170	10
	620	4		170	23
	631	12		170	28
	632	23		171	7
	640	3		182	35
	643	6		211	34
	644	10		211	40
	644	17		213	28
	131	23		457	2
	134	18		519	5
	134	56		631	14
	149	9		632	25
	157	3		644	12
	159	48		644	15
	160	9	8338566	134	61
	164	8	139	11	
	165	10	140	13	
	166	3	143	22	
	167	3	157	6	
	168	8	159	17	
	169	8	164	11	
	170	3	165	17	
	170	11	166	13	
	170	24	168	15	
	170	29	169	15	
	171	6	170	6	
	172	3	170	20	
	172	11	171	10	
	172	17	172	6	
	173	3	173	12	
	173	9	174	6	
	173	18	457	5	
	173	24	459	7	
	174	3	519	8	
182	34	595	29		
211	35	598	13		
211	41	613	4		
213	27	614	4		
455	3	617	4		
455	11	619	7		
457	3	640	4		
459	12	643	7		
519	4	8338567	134	60	
620	6	139	10		
631	13	140	12		
632	24	143	23		
644	11	157	7		

PART NUMBER	FIG.	ITEM	PART NUMBER	FIG.	ITEM
	166	12	8376500	132	10
	170	7	8380401	433	7
	170	19	8380412	426	13
	171	9	8380419	442	2
	172	7	8380420	BULK	38
	173	13	8380420-206	442	25
	174	7	8380420-27	451	11
	459	6	8380420-51	450	10
	519	7	8380420-77	428	6
	613	5		429	20
	614	5		439	18
	617	3	8380420-78	427	8
	619	6	8380421	427	21
8338570	169	19	8380422	435	16
8342292-3	434	6	8380423	431	14
8343681	496	16	8380424	431	12
8344234	492	33	8380425	435	7
8344235	575	1	8380425-1	435	7
8344240	492	30	8380431	442	4
	495	35	8380437	436	1
	522	19		436	12
8344241	494	10	8380438	436	2
8344242	494	1	8380439	436	3
	512	47	8380440	436	4
8344243	494	21	8380441	436	5
8344244	494	35	8380442	436	5
8344245	494	26	8380443	428	11
8344246	494	34		429	18
8344247	495	2	8380444	428	10
8344248	495	26		439	15
8344250	495	22	8380445	429	13
8344251	495	31	8380446	436	11
8344505	494	3	8380447	443	18
8344506	495	29	8380448	439	16
8345033	401	6	8380453-1	443	16
8352678	182	31	8380454	436	17
8352679	109	11	8380462	426	5
	165	25	8380463	443	9
	166	22	8380464	443	7
	167	25	8380465	443	8
8356625-1	593	14	8380467	437	17
	597	23	8380468	437	25
8356625-2	107	21		442	16
	597	17	8380469	435	11
	598	9	8380470	435	9
8356625-4	107	18	8380471	435	32
	110	20	8380472	435	31
	126	3	8380473	435	30
8376311	251	15	8380474	435	29
	257	3	8380475	435	28
	266	18	8380476	436	1
	267	10		436	10
8376499-1	131	10		436	12

PART NUMBER	FIG.	ITEM	PART NUMBER	FIG.	ITEM
8380477	436	10	8690891	522	15
8380479	436	7	8690892	494	11
8380480	436	7	8690893	523	11
8380481	436	9	8690894	523	15
8380482	426	2	8690899	575	7
	436	9	8690900	575	4
8380484	439	22	8698433	442	3
8380498	442	11	8701223	134	24
	442	26	8701226	134	21
8380499	425	3	8701233	134	23
	440	6	8701287	134	22
8390117	KITS	118	8701325	159	2
8396186	137	2	8707524	592	9
83L	364	21		595	20
8419961	463	3	8710557	BULK	22
85-15-140-16	392	5	8710557 X 107 IN	593	24
85-34-101-20	392	6	8710557 X 22 IN	594	28
85-35-295-15	392	7	8710557 X 25IN	111	21
851-204993	34	8	8710557 X 3 IN	111	16
851-AR51264	114	2	8710557 X 44 IN	594	2
852050	41	6	8710557 X 44IN	111	6
8526701	159	1	8710557 X 72 IN	593	22
855369	517	7	8710557-23	590	10
85WBYS38-10	190	18	8710557-28	561	44
8622361	566	2	8710557-32	561	43
8622757	193	12	8710557-46	591	19
8623263	198	8	8710557-84	591	22
8623484	186	7	8710557-92	590	18
8625431	189	17	8710626	352	13
8627650	183	6	8710627	352	6
8668878	628	7	8710628	352	10
8668879	628	6	8710629	352	7
8675779	BULK	53	8712058	61	11
8675779-28	99	1		63	18
8675779-32	61	1	8712289-5	6	18
8686994	390	34	8720328	390	33
8689204	BULK	49	8720827	413	7
8689206	BULK	50	8720828	413	10
8689206-26	551	20	8720887	413	2
	552	17	8720887-1	413	3
8689206-40	445	2	8720944	530	10
8689206-54	445	6	8722186-20	439	7
8689206-68	449	10	8722186-21	428	21
8689206-70	446	6		429	5
8689206-92	445	11	8722186-22	428	22
	446	11		429	7
8689206-AR	615	2	8722186-23	439	5
8689233	628	11	8723828	496	18
8690471	609	27	8724198	134	50
8690485	653	30	8724255	164	2
8690527	399	1		165	2
	422	2		166	14
8690884	495	18		167	14

PART NUMBER	FIG.	ITEM	PART NUMBER	FIG.	ITEM
	168	2	8735036	432	28
	169	2	8735037	431	16
8724258	159	45	8735038	431	10
8724260	159	18	8735038-1	431	7
8724264	159	20	8735050	402	8
8724494	160	15	8735056	432	7
	164	16	8735057	402	7
	165	11		432	15
	166	4	8735058	402	10
	167	4	8735059	402	5
	168	16	8735060	402	9
	169	16	8735074	432	10
	169	23	8735084	434	13
	170	25	8735124	447	22
	170	30	8735125	447	22
	171	12	8735151	441	17
	182	33	8735226	440	28
	211	42	8735318	448	28
	213	26	8735338	435	21
8724497	97	14	8735349	435	23
	97	20	8735423-1	432	23
	144	10	8735425	425	13
	144	15		427	17
	151	4	8735431	470	2
	152	3	8735435	425	12
	160	2	8735437	431	5
	165	7	8738000	553	1
	167	12	8739552	144	7
	170	33	8739556	144	35
	170	41	8739559	144	23
	171	3	8739573	144	12
	180	7	8741316	BULK	37
	182	37	8741316-350FT	522	21
	211	8	8741435	141	13
	211	45	8741437	141	21
8728126	373	2	8741441	141	17
8728128	373	2		632	10
8729078	438	1	8741442	141	16
8734961	402	11		144	19
8734990	431	17	8741446	141	22
8735018-1	432	1	8741447	141	25
8735022	432	8	8741461	141	14
8735023	432	19	8741491	141	23
8735024	432	9	8741492	141	15
8735025	432	13		144	18
8735026	432	12		620	2
8735027	432	2	8741539	370	13
8735028	432	14	8741768	492	7
8735029	432	17		522	5
8735030	432	21	8743910	385	24
8735033	432	29	8743917	385	31
8735034	432	25	8754124	149	6
8735035	432	24	87549-1	553	10

PART NUMBER	FIG.	ITEM	PART NUMBER	FIG.	ITEM
8757842-1	385	27		242	6
8757843	385	26	8758209	234	16
8758038	407	1		241	16
	409	9	8758211	234	16
8758038-1	407	1		241	16
	409	9	8758213	234	16
8758064	409	2		241	16
8758067	405	4	8758215	234	16
8758068	405	15		241	16
8758083	405	11	8758217	234	16
	410	2		241	16
8758090	405	10	8758219	234	16
	410	3		241	16
8758095	405	12	8758221	234	16
	410	9		241	16
8758096	405	6	8758223	234	16
	410	4		241	16
8758106	406	34	8758225	234	16
	407	9		241	16
	409	17	8758227	234	16
	413	11		241	16
8758124	409	1	8758229	234	16
8758125	405	17		241	16
8758128	405	30	8758231	234	16
8758129	405	31		241	16
8758132	405	36	8758233	234	16
8758138	409	5		241	16
8758139	405	17	8758235	234	16
8758143	405	30		241	16
8758157	548	12	8758237	234	16
8758158	548	14		241	16
8758159	411	1	8758239	234	16
8758160	411	2		241	16
8758177	409	3	8758241	234	16
8758194	356	5		241	16
	358	7	8758243	234	16
	360	6		241	16
8758195	358	10	8758245	234	16
8758195-1	356	7		241	16
8758198	559	14	8758248	233	17
8758202	234	14		240	17
	241	14	8758249	233	10
8758203	232	7		240	10
	239	7	8758251	234	8
8758204	234	28		241	8
	241	28	8758252	232	5
8758205	234	29		239	5
	241	29	8758253	236	13
8758206-KF	232	9	8758258	234	12
	239	9		241	12
8758207	234	22	8758260	233	8
	241	22		240	8
8758208	235	6	8758266	315	3

PART NUMBER	FIG.	ITEM	PART NUMBER	FIG.	ITEM
8758268	236	31	8924178	656	16
8758275	370	14	89515-16ZT	553	9
8758278	313	9	8A9026	183	8
8758280	236	10	8H9620	101	2
8758282	236	10	8QD1038 KF	330	18
8758285	232	4	8W8X543	72	22
	239	4		78	8
8758322	237	9		602	16
8758343	230	5	8X-173	132	15
8758344	237	9		132	21
8758345	230	2		132	25
8758365	366	7		132	28
8758374	530	42		174	9
8758403	340	40		660	9
	341	40		661	9
	342	40	8X61	81	5
	343	40	9 428 270 053	91	4
	344	43	9 681 233 100	667	6
	345	44		668	6
	346	39		670	6
8758409	340	9	9-364-100169	223	2
	341	12		224	2
	342	9	900719	502	2
	343	10	900877	502	8
	345	19	901422	502	4
	346	9	903-55	489	4
8758436-1	400	1	9035544862	488	4
8758442	356	12		535	4
	357	14	9050-173	464	4
	360	15	908930-3716	220	1
	361	12	91-BS-78403-1A	545	8
8758443	360	10	91-XX-783157-2G	546	7
8758461	559	5	912257-0416	218	1
	559	18	91522-J	551	8
8758598	414	1		552	6
8758599	414	11	916210-4823	226	2
8758628-1	413	15		227	2
8758629-1	413	15	920095-15	218	2
8758705	413	21	920095-4	223	4
8758706	413	13		225	10
8758719	412	15	920278	KITS	25
8759398	450	14	923080	KITS	119
8759465	428	38	9235-1	21	6
	429	28	9260-1	23	6
8761279	232	11	9266A	23	20
	239	11	927110	502	6
8764802	227	3	92760	448	10
8764875	467	3	9406129	181	10
8764985-5	466	1	9409037	185	21
88-20018-2	162	12	9409115	389	18
88944-17	553	12	9409225	200	22
890318	207	5	9410360	198	5
8924145	593	9	9414101581	304	48

PART NUMBER	FIG.	ITEM	PART NUMBER	FIG.	ITEM
	305	8	9430516	516	7
9414109	643	27	9432513	188	10
9414726	649	2	9434057	188	21
	651	4	9436116	188	22
9414746	649	3	9436972	185	29
9415764	601	41	9436973	185	28
9417722	185	14	9442939	6	17
9417794	437	18		107	23
9417953	318	18	955258	382	14
	321	3	955261	382	17
9418910	200	27	955264	382	12
9418924	112	7	9711085-002	224	12
	113	9	9766-086-00-01	470	4
	540	27	976683	561	1
	648	17	98-741	218	3
9419479	140	14		220	11
	617	9		228	8
9419526	645	2	983-04-48-798	222	1
	646	4	983-55-44478	229	12
9420965	197	2	983-55-44760	219	9
9421708	318	20	9830444760	219	1
	321	8	9836444761	221	1
9421861	184	1	984-55-44759	226	11
9421887	665	9	98683R1	234	15
9422297	107	16		241	15
	121	10	98683R3	235	4
9422299	107	19		242	4
	110	19	98887R1	236	19
9422302	110	11	99242R1	456	8
9422305	6	7		458	3
9422772	156	11		463	4
9422849	6	19	99311R1	350	7
9423346	197	23	995124	656	17
9424899	197	25	995242	KITS	120
9424985	110	15	9999036	250	12
9425180	650	1	9999039	250	13
9427724	181	15	9P35	542	25
9428493	196	2			

END OF WORK PACKAGE

RECOMMENDED CHANGES TO PUBLICATIONS AND BLANK FORMS						Use Part II (reverse) for Repair Parts and Special Tool Lists (RPSTL) and Supply Catalogs/Supply Manuals (SC/SM).	DATE <i>Date you filled out this form.</i>	
For use of this form, see AR 25-30; the proponent agency is OAASA.								
TO (Forward to proponent of publication or form) (Include ZIP Code) U.S. Army TACOM Life Cycle Management Command ATTN: AMSTA-LCL-MPP/TECH PUBS 6501 E. 11 Mile Road, Warren, MI 48397-5000						FROM (Activity and location) (Include ZIP Code) <i>Your mailing address</i>		
PART I – ALL PUBLICATIONS (EXCEPT RPSTL AND SC/SM) AND BLANK FORMS								
PUBLICATION/FORM NUMBER <i>TM Number</i>						DATE <i>Date of the TM</i>	TITLE <i>Title of the TM</i>	
ITEM	PAGE	PARA-GRAPH	LINE	FIGURE NO.	TABLE	RECOMMENDED CHANGES AND REASON (Exact wording of recommended change must be given)		
	0007-3					<i>Figure 2, Item 9 should show a lockwasher. Currently shows a flat washer.</i>		
	0018-2					<i>Cleaning and inspection, Step 6, reference to governor support pin (14) is wrong reference. Reference should be change to (12).</i>		
SAMPLE								
TYPED NAME, GRADE OR TITLE						TELEPHONE EXCHANGE/AUTOVON, PLUS EXTENSION		SIGNATURE
<i>Your Name</i>						<i>Your Phone Number</i>		<i>Your Signature</i>

TO (Forward direct to addressee listed in publication) U.S. Army TACOM Life Cycle Management Command ATTN: AMSTA-LCL-MPP/TECH PUBS 6501 E. 11 Mile Road, Warren, MI 48397-5000	FROM (Activity and location) (Include ZIP Code) <i>Your Address</i>	DATE <i>Date you filled out this form</i>
--	---	---

PART II – REPAIR PARTS AND SPECIAL TOOL LISTS AND SUPPLY CATALOGS/SUPPLY MANUALS

PUBLICATION NUMBER <i>TM Number</i>	DATE <i>Date of the TM</i>	TITLE <i>Title of the TM</i>
--	-------------------------------	---------------------------------

PAGE NO.	COLM NO.	LINE NO.	NATIONAL STOCK NUMBER	REFERENCE NO.	FIGURE NO.	ITEM NO.	TOTAL NO. OF MAJOR ITEMS SUPPORTED	RECOMMENDED ACTION
<h1>SAMPLE</h1>								

PART III – REMARKS (Any general remarks, or recommendations, or suggestions for improvement of publications and blank forms. Additional blank sheets may be used if more space is needed.)

TYPED NAME, GRADE OR TITLE <i>Your Name</i>	TELEPHONE EXCHANGE/AUTOVON, PLUS EXTENSION <i>Your Phone Number</i>	SIGNATURE <i>Your Signature</i>
--	--	------------------------------------

RECOMMENDED CHANGES TO PUBLICATIONS AND BLANK FORMS						Use Part II (reverse) for Repair Parts and Special Tool Lists (RPSTL) and Supply Catalogs/Supply Manuals (SC/SM).	DATE
For use of this form, see AR 25-30; the proponent agency is OAASA							
TO (Forward to proponent of publication or form) (Include ZIP Code) U.S. Army TACOM Life Cycle Management Command ATTN: AMSTA-LCL-MPP/TECH PUBS 6501 E. 11 Mile Road, Warren, MI 48397-5000						FROM (Activity and location) (Include ZIP Code)	
PART I – ALL PUBLICATIONS (EXCEPT RPSTL AND SC/SM) AND BLANK FORMS							
PUBLICATION/FORM NUMBER TM 9-2320-272-24P-3						DATE 27 August 2012	TITLE Truck, 5-Ton, 6X6, M939A1, And M939A2 Series Trucks (Diesel), Field Maintenance Manual
	PAGE	PARA-GRAPH	LINE	FIGURE NO.	TABLE	RECOMMENDED CHANGES AND REASON	
TYPED NAME, GRADE OR TITLE					TELEPHONE EXCHANGE/AUTOVON, PLUS EXTENSION		SIGNATURE

TO (Forward direct to addressee listed in publication) U.S. Army TACOM Life Cycle Management Command ATTN: AMSTA-LCL-MPP/TECH PUBS 6501 E. 11 Mile Road, Warren, MI 48397-5000	FROM (Activity and location) (Include ZIP Code)	DATE
--	--	-------------

PART II – REPAIR PARTS AND SPECIAL TOOL LISTS AND SUPPLY CATALOGS/SUPPLY MANUALS

PUBLICATION/FORM NUMBER TM 9-2320-272-24P-3	DATE 27 August 2012	TITLE Truck, 5-Ton, 6X6, M939A1, And M939A2 Series Trucks (Diesel), Field Maintenance Manual
---	-------------------------------	--

PAGE NO.	COLM NO.	LINE NO.	NATIONAL STOCK NUMBER	REFERENCE NO.	FIGURE NO.	ITEM NO.	TOTAL NO. OF MAJOR ITEMS SUPPORTED	RECOMMENDED ACTION

PART III – REMARKS (Any general remarks, or recommendations, or suggestions for improvement of publications and blank forms. Additional blank sheets may be used if more space is needed.)

--

TYPED NAME, GRADE OR TITLE	TELEPHONE EXCHANGE/AUTOVON, PLUS EXTENSION	SIGNATURE
----------------------------	--	-----------

RECOMMENDED CHANGES TO PUBLICATIONS AND BLANK FORMS						Use Part II (reverse) for Repair Parts and Special Tool Lists (RPSTL) and Supply Catalogs/Supply Manuals (SC/SM).	DATE
For use of this form, see AR 25-30; the proponent agency is OAASA							
TO (Forward to proponent of publication or form) (Include ZIP Code) U.S. Army TACOM Life Cycle Management Command ATTN: AMSTA-LCL-MPP/TECH PUBS 6501 E. 11 Mile Road, Warren, MI 48397-5000						FROM (Activity and location) (Include ZIP Code)	
PART I – ALL PUBLICATIONS (EXCEPT RPSTL AND SC/SM) AND BLANK FORMS							
PUBLICATION/FORM NUMBER TM 9-2320-272-24P-3						DATE 27 August 2012	TITLE Truck, 5-Ton, 6X6, M939A1, And M939A2 Series Trucks (Diesel), Field Maintenance Manual
ITEM	PAGE	PARA-GRAPH	LINE	FIGURE NO.	TABLE	RECOMMENDED CHANGES AND REASON	
TYPED NAME, GRADE OR TITLE					TELEPHONE EXCHANGE/AUTOVON, PLUS EXTENSION		SIGNATURE

TO <i>(Forward direct to addressee listed in publication)</i> U.S. Army TACOM Life Cycle Management Command ATTN: AMSTA-LCL-MPP/TECH PUBS 6501 E. 11 Mile Road, Warren, MI 48397-5000	FROM <i>(Activity and location) (Include ZIP Code)</i>	DATE
---	---	-------------

PART II – REPAIR PARTS AND SPECIAL TOOL LISTS AND SUPPLY CATALOGS/SUPPLY MANUALS

PUBLICATION/FORM NUMBER TM 9-2320-272-24P-3	DATE 27 August 2012	TITLE Truck, 5-Ton, 6X6, M939A1, And M939A2 Series Trucks (Diesel), Field Maintenance Manual
---	-------------------------------	--

PAGE NO.	COLM NO.	LINE NO.	NATIONAL STOCK NUMBER	REFERENCE NO.	FIGURE NO.	ITEM NO.	TOTAL NO. OF MAJOR ITEMS SUPPORTED	RECOMMENDED ACTION

PART III – REMARKS *(Any general remark, or recommendations, or suggestions for improvement of publications and blank forms. Additional blank sheets may be used if more space is needed.)*

TYPED NAME, GRADE OR TITLE	TELEPHONE EXCHANGE/AUTOVON, PLUS EXTENSION	SIGNATURE
----------------------------	--	-----------

RECOMMENDED CHANGES TO PUBLICATIONS AND BLANK FORMS						Use Part II (reverse) for Repair Parts and Special Tool Lists (RPSTL) and Supply Catalogs/Supply Manuals (SC/SM).	DATE
For use of this form, see AR 25-30; the proponent agency is OAASA							
TO (Forward to proponent of publication or form) (Include ZIP Code) U.S. Army TACOM Life Cycle Management Command ATTN: AMSTA-LCL-MPP/TECH PUBS 6501 E. 11 Mile Road, Warren, MI 48397-5000						FROM (Activity and location) (Include ZIP Code)	
PART I – ALL PUBLICATIONS (EXCEPT RPSTL AND SC/SM) AND BLANK FORMS							
PUBLICATION/FORM NUMBER TM 9-2320-272-24P-3						DATE 27 August 2012	TITLE Truck, 5-Ton, 6X6, M939A1, And M939A2 Series Trucks (Diesel), Field Maintenance Manual
ITEM	PAGE	PARA-GRAPH	LINE	FIGURE NO.	TABLE	RECOMMENDED CHANGES AND REASON	
TYPED NAME, GRADE OR TITLE					TELEPHONE EXCHANGE/AUTOVON, PLUS EXTENSION		SIGNATURE

TO <i>(Forward direct to addressee listed in publication)</i> U.S. Army TACOM Life Cycle Management Command ATTN: AMSTA-LCL-MPP/TECH PUBS 6501 E. 11 Mile Road, Warren, MI 48397-5000	FROM <i>(Activity and location) (Include ZIP Code)</i>	DATE
---	---	-------------

PART II – REPAIR PARTS AND SPECIAL TOOL LISTS AND SUPPLY CATALOGS/SUPPLY MANUALS

PUBLICATION/FORM NUMBER TM 9-2320-272-24P-3	DATE 27 August 2012	TITLE Truck, 5-Ton, 6X6, M939A1, And M939A2 Series Trucks (Diesel), Field Maintenance Manual
---	-------------------------------	--

PAGE NO.	COLM NO.	LINE NO.	NATIONAL STOCK NUMBER	REFERENCE NO.	FIGURE NO.	ITEM NO.	TOTAL NO. OF MAJOR ITEMS SUPPORTED	RECOMMENDED ACTION

PART III – REMARKS *(Any general remarks, recommendations, or suggestions for improvement of publications and blank forms. Additional blank sheets may be used if more space is needed.)*

TYPED NAME, GRADE OR TITLE	TELEPHONE EXCHANGE/AUTOVON, PLUS EXTENSION	SIGNATURE
----------------------------	--	-----------

By Order of the Secretary of the Army:

Official:



JOYCE E. MORROW
*Administrative Assistant to the
Secretary of the Army*

1220809

RAYMOND T. ODIERNO
*General, United States Army
Chief of Staff*

By Order of the Secretary of the Air Force:

DONALD J. HOFFMAN
*General, United States Air Force
Commander, AFMC*

NORTON A. SCHWARTZ
*General, United States Air Force
Chief of Staff*

Distribution:

To be distributed in accordance with the initial distribution number (IDN) 381081 requirements for TM 9-2320-272-24P-3.

THE METRIC SYSTEM AND EQUIVALENTS

LINEAR MEASURE

1 Centimeter=10 Millimeters=0.01 Meters=0.3937 Inches
 1 Meter=100 Centimeters=1000 Millimeters=39.37 Inches
 1 Kilometer=1000 Meters=0.621 Miles

WEIGHTS

1 Gram=0.001 Kilograms=1000 Milligrams=0.035 Ounces
 1 Kilogram=1000 Grams=2.2 Lb
 1 Metric Ton=1000 Kilograms=1 Megagram=1.1 Short Tons

LIQUID MEASURE

1 Milliliter=0.001 Liters=0.0338 Fluid Ounces
 1 Liter=1000 Milliliters=33.82 Fluid Ounces

SQUARE MEASURE

1 Sq Centimeter=100 Sq Millimeters=0.155 Sq Inches
 1 Sq Meter=10,000 Sq Centimeters=10.76 Sq Feet
 1 Sq Kilometer=1,000,000 Sq Meters=0.386 Sq Miles

CUBIC MEASURE

1 Cu Centimeter=1000 Cu Millimeters=0.06 Cu Inches
 1 Cu Meter=1,000,000 Cu Centimeters=35.31 Cu Feet

TEMPERATURE

$5/9 (^{\circ}\text{F} - 32) = ^{\circ}\text{C}$
 212°Fahrenheit is equivalent to 100°Celsius
 90°Fahrenheit is equivalent to 32.2°Celsius
 32°Fahrenheit is equivalent to 0°Celsius
 $9/5 (^{\circ}\text{C} + 32) = ^{\circ}\text{F}$

APPROXIMATE CONVERSION FACTORS

<u>TO CHANGE</u>	<u>TO</u>	<u>MULTIPLY BY</u>
Inches	Centimeters	2.540
Feet	Meters	0.305
Yards	Meters	0.914
Miles	Kilometers	1.609
Square Inches	Square Centimeters	6.451
Square Feet	Square Meters	0.093
Square Yards	Square Meters	0.836
Square Miles	Square Kilometers	2.590
Acres	Square Hectometers	0.405
Cubic Feet	Cubic Meters	0.028
Cubic Yards	Cubic Meters	0.765
Fluid Ounces	Milliliters	29.573
Pints	Liters	0.473
Quarts	Liters	0.946
Gallons	Liters	3.785
Ounces	Grams	28.349
Pounds	Kilograms	0.454
Short Tons	Metric Tons	0.907
Pound-Feet	Newton-Meters	1.356
Pounds/Sq Inch	Kilopascals	6.895
Miles per Gallon	Kilometers per Liter	0.425
Miles per Hour	Kilometers per Hour	1.609

<u>TO CHANGE</u>	<u>TO</u>	<u>MULTIPLY BY</u>
Centimeters	Inches	0.394
Meters	Feet	3.280
Meters	Yards	1.094
Kilometers	Miles	0.621
Sq Centimeters	Square Inches	0.155
Square Meters	Square Feet	10.764
Square Meters	Square Yards	1.196
Square Kilometers	Square Miles	0.386
Sq Hectometers	Acres	2.471
Cubic Meters	Cubic Feet	35.315
Cubic Meters	Cubic Yards	1.308
Milliliters	Fluid Ounces	0.034
Liters	Pints	2.113
Liters	Quarts	1.057
Liters	Gallons	0.264
Grams	Ounces	0.035
Kilograms	Pounds	2.205
Metric Tons	Short Tons	1.102
Newton-Meters	Pound-Feet	0.738
Kilopascals	Pounds per Sq Inch	0.145
Km per Liter	Miles per Gallon	2.354
Km per Hour	Miles per Hour	0.621

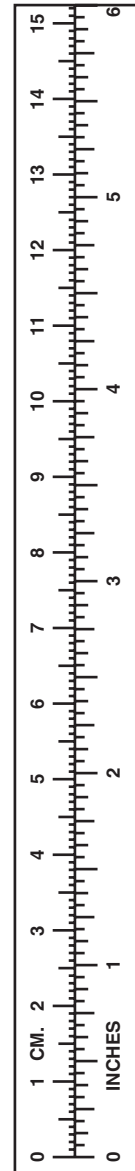

PIN: 087183-000