

# SCIO Manual

## Contents

1	Introduction.....	7
1.1	What is the SCIO?.....	7
1.2	Indications for Use.....	7
1.3	Disclaimer .....	8
2	Starting up the program .....	8
3	Demographics panel.....	9
3.1	New client.....	9
3.2	Previous Client.....	10
3.3	Modifying a client data.....	11
4	Calibration .....	11
5	Testing .....	12
5.1	System Power Settings .....	12
5.2	Test .....	12
5.3	Interpreting the VARHOPE values .....	12
5.4	VARHOPE panel information .....	12
5.5	Interpreting the Individual Reaction .....	13
5.6	Test Panel options .....	14
5.6.1	Yellow and Purple Hold Trays.....	14
5.6.2	Hold Acute Item Tray.....	15
5.6.3	Harmonic Coupling Purple Tray.....	15
5.6.4	Searching Function .....	16
5.6.5	Alarm Reaction .....	16
6	Risks Profile .....	16
6.1	Selye Stress Bar .....	17
6.2	Short Risks Balance.....	17
6.3	Oriental Herbs, Minerals, AminoAcids, Perverse Energy, Aroma Therapy .....	18
6.4	Risk Chart Graphic .....	18
6.5	Virtual Doctor .....	18
7	Homotoxicology panel.....	18
7.1	Miasms and Xenobiotics.....	19
7.2	Bio Terrain .....	19
7.3	Homotoxicology process .....	20
8	Short Sarcodes.....	21

8.1	Facial + Eye + Gum Diagnosis .....	22
8.2	Eye Diagnosis and Rx .....	22
8.3	Misc Rx.....	22
8.4	Ear and etc.....	22
8.5	Child and CPR.....	22
8.6	More Anatomy .....	23
8.7	Bovine, Canine, Feline, Equine, Misc Animal, Avian, Farm, Bee – Apis Mel .....	23
8.8	Short Cut for Rx .....	23
9	Spinal Muscular Re-Education, Sarcode Feedback.....	23
9.1	Spinal Therapy .....	23
9.2	NEC (Neuro Emotional Complex) .....	24
9.3	Original Sarcode Results.....	25
9.4	Biorhythm.....	25
9.5	Sarcode Chart .....	26
9.6	Nerves.....	26
9.7	Timed Therapies .....	27
10	Nutrition Panel .....	28
10.1	Basic Homeopathy.....	29
10.2	Progressive Homeopathy List.....	29
10.3	Scores on the Nutrition Panel .....	30
10.4	Internal Enzymes .....	30
10.5	Female/Male Problems .....	31
10.6	Stress and Cortisol.....	31
10.7	Good Foods.....	32
10.8	Special Therapies.....	32
10.9	Make Master Nutritional Report.....	32
11	Hyper Reactivity Training (Allersodes) .....	32
11.1	Testing one item:.....	33
11.2	Testing two items .....	33
11.3	Adding to the report.....	33
11.4	Hyper-Reactant Chart.....	33
11.5	Desensitization .....	33
11.6	Other Hyper – Reactant Applications.....	34
12	NLP (Neuro Linguistic Programming) .....	34

12.1	Emotional and Biological Flow .....	35
12.2	Unconscious Choice.....	35
12.3	Mental Factors and Emotion Chart .....	35
12.4	Covert Thought Pattern.....	36
12.5	Unconscious Reactivity.....	37
12.6	Individual NLP .....	37
12.7	Group NLP.....	38
12.8	Brain Scan .....	38
12.9	Special SCIO Therapies .....	38
12.10	Stress Reduction .....	38
12.11	Disrupt the Hypothalamus – Gall Bladder Connection .....	38
12.12	Survival Awareness Form .....	38
12.13	Sarcodes .....	39
12.14	Other NLP Functions.....	39
13	Muscular Re-Education for Athletes .....	39
13.1	SCIO Sport Enhancement .....	40
13.2	Sport Injuries .....	41
14	Universal Biofeedback Therapy.....	41
14.1	Trivector and Hololinguistic Therapy .....	41
14.2	Auto Meridian/Hyper-Reactants .....	42
14.2.1	Acupoint Rx.....	42
14.2.2	Cranial Sacral .....	43
14.2.3	Acu Diag.....	43
14.2.4	Acupuncture Pictures and Consciousness Form Test.....	43
14.2.5	Test the Meridians to an Item .....	43
14.2.6	Quadrant Therapy for Pain or Acupuncture Stimulation .....	44
14.3	Auto Scalar.....	44
14.4	Auto Frequency Therapy .....	44
14.5	Auto Trivector Therapy.....	45
14.5.1	DNA the Book of Life .....	45
14.6	Auto Color.....	46
15	Timed Cybernetic Feedback Therapy, Music and Superlearning .....	46
15.1	Timed Treatments .....	46
15.2	Enhanced Learning .....	47

15.3	Quick Check of Phase .....	48
15.4	Other options .....	48
15.5	Elf Magnetic Field .....	48
16	Homeopathic Activation.....	48
16.1	Searching for a homeopathic .....	49
16.2	Making a signature from the matrix.....	49
16.3	Copying an existing homeopathic .....	50
16.4	Allersodes .....	50
16.5	Dosage Scan.....	50
17	Testing an Item on the Test Tray.....	51
18	Biofeedback Systemic Relaxation.....	51
18.1	Options .....	52
19	Body Scan and Face Therapy .....	52
19.1	Aura Balance.....	52
19.2	Skin Rejuvenation .....	53
20	Aging.....	53
20.1	Aging.....	54
20.2	Past Life .....	54
21	Dark Field Analysis.....	54
21.1	Blood Treatments.....	55
21.2	Plio Morph Panel .....	55
21.3	Potential Disease Factors .....	55
21.4	Recommended Action .....	56
21.5	Super Conscious Scan of Blood .....	56
21.6	SCIO Therapies.....	56
22	Chartmaker Color Reports.....	57
23	Patient Superconscious Reduction Panel .....	57
24	Biofeedback Chart .....	58
25	SCIO Themes.....	59
26	Body Viewer .....	59
27	Iridology.....	60
28	Disease Dictionary .....	61
29	Session Closure.....	63
29.1	Session Closure.....	63

29.2 Reports ..... 63

29.3 Nelson Report..... 64

# 1 Introduction

## 1.1 What is the SCIO?

The SCIO (Scientific Consciousness Interface Operations System) is a universal electrophysiological biofeedback system. It coordinates a complex electro-modal, biofeedback program with computer software in order to gather bioenergetic information of a client's subconscious. The information is gathered from the body through electrodes in head and limb straps providing an accurate and precise picture of the client's general status. This information is selected and listed by the SCIO in order of the highest reaction and the stressors are analyzed in the course of a stress management session.

The current version of the SCIO is based on 20 years of history, research and experience throughout the World.

## 1.2 Indications for Use

The SCIO is indicated for use as a Universal Electrophysiological Biofeedback System. The Universal Electrophysiological Biofeedback System is made up of the following Eight Universal Items which are functions of the SCIO:

1. Stress Reduction and Lifestyle Stressors Questionnaire;
2. Simple EEG [electroencephalography] biofeedback brain wave stress reduction;
3. Three-pole ECG [electrocardiography] simple heart awareness and biofeedback stress reduction;
4. EMG [electromyography] biofeedback for simple reeducation of muscles;
5. GSR [galvanic skin response] biofeedback and TVEP [transcutaneous voltammetric evoked potential] biofeedback (electrophysiological reactivity);

Since GSR biofeedback requires a microcurrent voltammetric stimulation to measure GSR, then the microcurrent has the following secondary functions as performed through the biofeedback loop:

6. Microcurrent Transcutaneous electro nerval stimulation (MENS) for pain reduction in the cybernetic biofeedback loop;
7. Trauma or wound healing and electro-osmosis in the biofeedback loop;
8. Global Voltammetric Charge Stability in the biofeedback loop;

All of these functions combine to form a Universal Electrophysiological Biofeedback System for the following treatments:

- a. the detection of stress and reduction of stress,
- b. the treatment of muscular re-education from injury, muscle weakness or dystonia,
- c. pain (MENS [microcurrent transcutaneous electro nerval stimulation]),
- d. the healing of trauma and/or wounds,
- e. rectifying charge stability imbalance and rectifying redox potential

The SCIO is for biofeedback use only. All claims are for biofeedback only.

## 1.3 Disclaimer

The SCIO is to be used as a universal electrophysiological biofeedback system. It is designed for stress detection and stress reduction. The device does not diagnose any issue other than stress. Stress can come from many sources; this system uses many multimedia therapies to reduce stress. This device also measures client's electrophysiological reactivity which is another way to represent stress. Only a licensed healthcare practitioner can diagnose a client. The system is calibrated to measure the very fine and subtle electrical reactions to a group of biological and medical stressors. The sensitivity is set so fine so as to pick up the earliest sign of distress and issues related to distress. Therefore, the results might be below the client recognition. The readings should be evaluated by trained biofeedback technicians. Always consult with a licensed healthcare practitioner. Always use additional tests or referrals. No claims other than stress detection and stress reduction may be made.

## 2 Starting up the program

Connect the SCIO device to the computer using the USB cable. Turn on the SCIO system (the turn on button is at the back of the box). When you turn on the system, all the lights on the front panel will flash once, but only the green light stays on.

Attach the harness to the patient in the following way:

- red harness to right wrist
- blue harness to right ankle
- yellow harness to left wrist
- black harness to left ankle
- head band on the forehead (with the strips in contact with the skin)

Double click on the Clasp 32 icon. While the program loads up, at 25% the software checks the SCIO device and a panel comes up. Click Close on the panel.

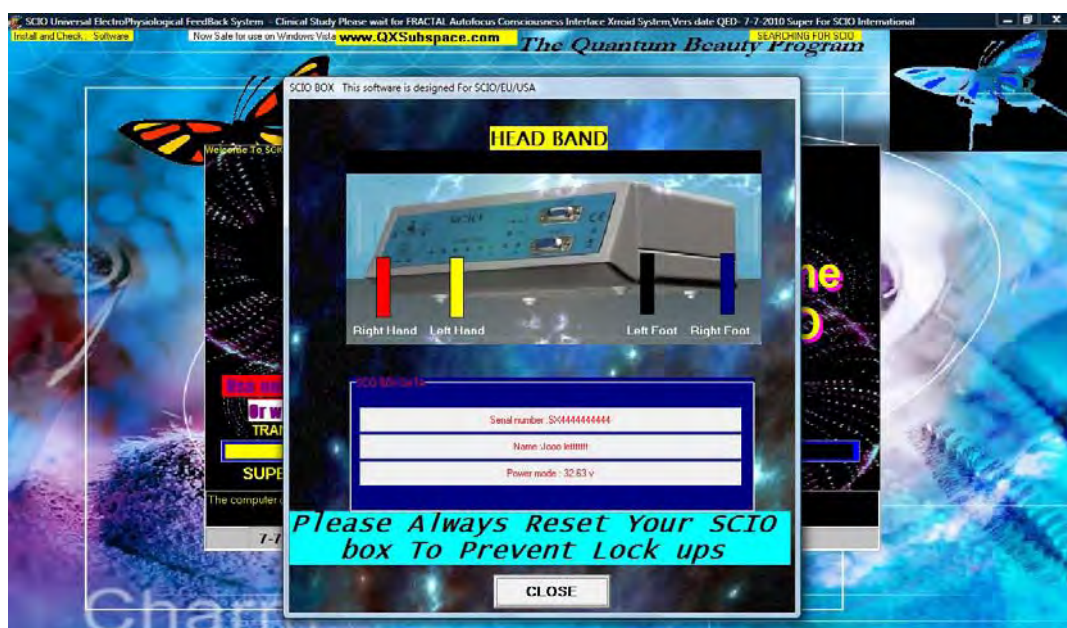



Click Continue (the smaller one is the faster)

Click Password

Click OK

Enter 0210

Click OK

### 3 Demographics panel

Click on Demographics on the main panel.

#### 3.1 New client

Enter the Testee Name in the edit box. Click on Male/Female/Both.

Check the Pregnant box if pregnant.

Check the Top Class Athletes if the client is an athlete.

If you feel the client is negative, enter a number from 1 to 10, depending on how you appreciate his/her negativity.

If you feel that the patient is overweight, enter the approximate number of kilograms.

The patient must answer the question in the SOC panel. Enter the answers as numbers. SOC stands for Suppressions and Obstructions to Cure.

As an option, you can add more data to report.

Click on Add More Data to Report. This will open a sequence of 6 panels. Check the appropriate information. Double click on each panel to move on to the next. This information is not stored from one session to another, so it needs to be re-entered every time.

Click on Patient Data (Load New or Previous Patient)

Click OK

Click on New Patient

Click OK

Enter client birth date, place of birth, country.

As an option, you can enter client full address.

Click on Geography on the top menu bar. Select continent of birth.

Click on Birth Time and Place on the top menu bar. On the new screen that appears, enter the time of birth, if known. If not known, you can click on If Unsure of Birth Time, Calculate. Based on electrical measures, this will give an approximate answer. Copy the answer into the box.

On the map, double click on the approximate place of birth (This activates the Medical Astrology)

Click OK

Click Save Current Patient

Click Close

## **3.2 Previous Client**

Click Demographics

Click Patient Data (Load New or Previous Patient)

Select the name of the patient from the list.

Click Previous Patient

Click Yes

Click Yes

### 3.3 Modifying a client data

Click Demographics

Enter the client name, then modify the SOC values

Click Patient Data (Load New or Previous Patient)

Click OK

Select the name of the patient from the list.

Click Modify Patient

Click Save Current Patient

Click Yes.

## 4 Calibration

Click Calibration

Click Fast Track Calibration

When Calibration is complete, the following message is displayed: "Calibration Complete, proceed to Test". Click OK. Click Yes to exit the Calibration. Click No to stay in the Calibration panel.

Another method of calibrating is as follows:

Click Search and Clear Filed Anomalies

Click Adjust Calibration

Click Correct Geopathic Anomalies

For further clearing geopathic stress:

Click Computer Risk Filed Neutralization Program (a panel appears)

Click Show and Tune Harmonics

Click Check Room for Geopathic Stress

Click Clean Workplace, if geopathic stress detected.

## 5 Testing

### 5.1 System Power Settings

Before the Test, click on System Power Settings from the top menu bar and from the drop down menu select the following:

Scalar Boost Active

Activate Positive Consciousness Field

### 5.2 Test

Click Test on the main panel

Click Prepare Test

Click Test

Click Close when the Test is over.

Click Please Load New Info Report and wait about 5 to 10 seconds.

### 5.3 Interpreting the VARHOPE values

V – Voltage – adrenal function and will power

A – Amperage – brain function, serotonin, life force

R – Resistance – ease of flow of energy through the body, overall health and organism resistance

H – Hydration – ease of water flow and water amount

O – Oxidation – ease of oxygen flow through the body

P – Proton Pressure – the body's energetic pH. Above 70 alkaline, below 65 acid.

E – electron pressure – the measure of available electrons. The close the number to the P, the better.

### 5.4 VARHOPE panel information

Cellular Vitality

Resonant Frequency Pattern

Reactance Speed

Phase Angle

Phase Response

Impedance

Regulatory Dysfunctions:

1. Energy Management System
2. Organ System
3. Spinal Energy Flow
4. EEG
5. ECG

Explore Risk Of:

1. Metabolic Error
2. Oxygenation
3. Hydration
4. Degeneration
5. Hyper Reactivity Dysfunction
6. Hypo Reactivity Dysfunction
7. Reactivity Dysfunction

The screenshot displays a SCIO test interface with a red background. At the top, it shows 'Test' and 'Visit No.: 38'. A yellow box indicates 'approx Time 3min-40 sec'. The main text reads: 'Remember the rules of a fractal complex systems 1. things never repeat exactly 2. small + subtle things have large effects 3. Healing is nonverbal + nonlinear'. Below this, it says 'Today's Improvement Percent: ----' and 'Res Freq Pat, below 1000 weak/ above 15,000 excess nervous energy or excess psychic pain or attack'. A 'Stop + Reset Test' button is visible. The interface shows various indices: 'For all VARHOPE - 80-100 norm/50-80 weak/ below 50 chronic', 'SOC Index= 19', 'Last Visit: V= 85 A= 90 R= 98 H= 99 O= 87', 'Phase angle, 8+ ideal, 6+norm, below 6 chronic/These 3 values below reflect weak energy or info transfer', 'Phase Angle: 8', 'Phase response, 900+ ideal, 700+ norm, 500to700 weak, 500 to 300 concern, below 300 signif concern', 'Reactance: 760', 'Impedance, 1600+ ideal, 1200+ norm, 1000to1200 weak, 800 to 1000 concern, below 800 signif concern', 'Impedance: 1890', 'Proton pres= 68', 'Electron pres= 70', and 'Checking for Maximum Data Integrity'. A 'Close' button is at the bottom right. A footer note says: 'When you want to add an item to the INFO file by double clicking, the INFO file must be visible. Make INFO visible first.'

## 5.5 Interpreting the Individual Reaction

Click on an item from the matrix to select it.

Drag it and drop it in one of the hold trays.

Click Individual Reaction.

At the end of the test, a yellow panel appears.

Items can be Zapped for 3 minutes or 3 seconds from this screen. For the 3 second zap, click T on your keyboard.

Click Interpret Results for further clarification.

or

Click Retest Item Toxic or Needed

Click Interpret Results.

The results:

Total Reaction –

Allergic Reaction –

Difference –

Resonance –

Coherence –

Rectified –

621 1136 1193 516 594 3963  
 000 000 000 000 000 000  
 621 1136 1193 516 594 3963

**Total React / Allergic React / Difference / Resonance**  
 100 100 0 101

Rectified= 64

Fourier Chaos Harmonic= 1593 Coherence %: 97

Func Dys /Sarcode Resonance/ Org Dys  
 000 000 000

Hormone/Enz click to test EPR

Individual Reaction Scores

Zap Item for 3 minutes 30 sec ZAP Interpret Result

Make Report from Matrix Close

## 5.6 Test Panel options

### 5.6.1 Yellow and Purple Hold Trays

- a. Drag and drop an item form the matrix into the yellow hold tray.

Click on Test Item in Hold Tray Above.

Results appear in yellow.

Related items may be put in the purple hold tray.

Click on Both Trays to correlate the two items.

Results appear in yellow.

- b. Drag and drop an item from the matrix into the yellow or purple hold tray.

Click on Treat for a 5 seconds training.

or

Select Auto Focus Zap from the top menu bar

Select Auto Focus Zap 3 min or Auto Focus Zap 9 min

The Treat button is now changed to Zap.

### **5.6.2 Hold Acute Item Tray**

Drag and drop an item from the matrix into the red hold tray at the bottom of the panel.

Click Check for Mental Echo

Click Check for Causal Echo

Click Etheric for Mental Echo

Click Check for Curative Echo

Results appear in yellow. Move mouse over to get hints. Double click on results to get therapy.

Click Empty Below.

2 new buttons appear.

Click Search Harmonics

Click Emotion Focus

Click Homeo Focus

Click General Focus

Click Top 6 Homeopathics

### **5.6.3 Harmonic Coupling Purple Tray**

Drag and Drop two items from the matrix.

Click Search Harmonics: the software will search the matrix for harmonic links

Click Check for Harmonic Compatibility. Above 85 means good compatibility.

#### **5.6.4 Searching Function**

Search for an item by typing the name of the item in the search box:

Type in the name in the white box

Click Search Above Tray

Search for an item by its corresponding matrix ID:

Enter the number

Click GoToNo

#### **5.6.5 Alarm Reaction**

If an Alarm occurs:

- a. you can correct the alarm from the SCIO is Working panel by double clicking on it.
- b. you can correct the alarm from the main test panel by double clicking on the red flashing message
- c. Click Retest from the top menu bar in the main test panel  
Click Alarm Correction/Use only when an Alarm has occurred
- d. Click Order of Remedies from the top menu bar in the main test panel  
Click Alarm Correction/Use only when an Alarm has occurred

## **6 Risks Profile**

Click on Programs from the top menu bar

Select Risks Profile from the drop down menu

Click Load Last Patient Data-Clear Conscious and Superconscious Choice

Click OK

Click OK



No	Name	Treat:
39	HYDRATION	70
26	RADIATION	71
18	BONE	72
19	WATER ACID ALK	73
6	INFECTION	75
5	EMOTIONAL	75
2	CANCER	77
12	HORMONAL	77
27	BACTERIA	78
15	KIDNEY	78
28	FUNGUS	79
37	RESPIRATORY	80
11	CARDIOVASCULAR	80
13	LYMPHATIC	81
23	EMOTIONAL RISK	81
22	ALLERGY	81
7	TOXICITY	82
3	STRESS	82
40	COGNITION	82
29	VIRUS	82
36	CHOLESTEROL	83
14	LIVER	83
9	INHERITED	84
16	DIGESTIVE	85
17	CONNECTIVE TISSUE	86
34	NEUROLOGICAL	86
10	VIT.DEF OR EXCESS	87
1	INFLAMMATION	87
4	HYPOADRENIA	88
24	CIRCULATION	88
30	PARASITES	88
25	IMMUNE SYSTEM	88
31	AMEOBA	88
32	FOOD POISONING	102
33	SUGAR REGULATION	102
21	ENVIRONMENTAL	105
38	OXIDATION	106

## 6.1 Selye Stress Bar

Alarm phase

Adaptation phase

Exhaustion

## 6.2 Short Risks Balance

Double click on relevant Risks to load them up in the hold tray.

Click Treat Areas Above

### **6.3 Oriental Herbs, Minerals, AminoAcids, Perverse Energy, Aroma Therapy**

Click one of the above.

Type in an organ (optional)

Click Test Organ for Involvement

Click on maximum 5 items of the highest value to put them into the hold tray.

Test and Treat Hold Items (Repeat until over 85)

Or

Double click a specific item for therapy (Repeat until over 85)

Click Close.

### **6.4 Risk Chart Graphic**

Click on Risk Chart Graphic

Click on Therapy from the top menu bar

Click one therapy from the drop down menu

Click Close to exit

### **6.5 Virtual Doctor**

Click on a risk of interest from the list

Click on Virtual Doctor Test

On the Virtual Doctor Panel click on Treat All on Panel

Click Close to exit.

## **7 Homotoxicology panel**

**From the main Test Panel:**

Click Program from the top menu bar

Click Homeo Toxicology

**From the Virtual Doctor Panel**

Click Connection to Homotoxicology

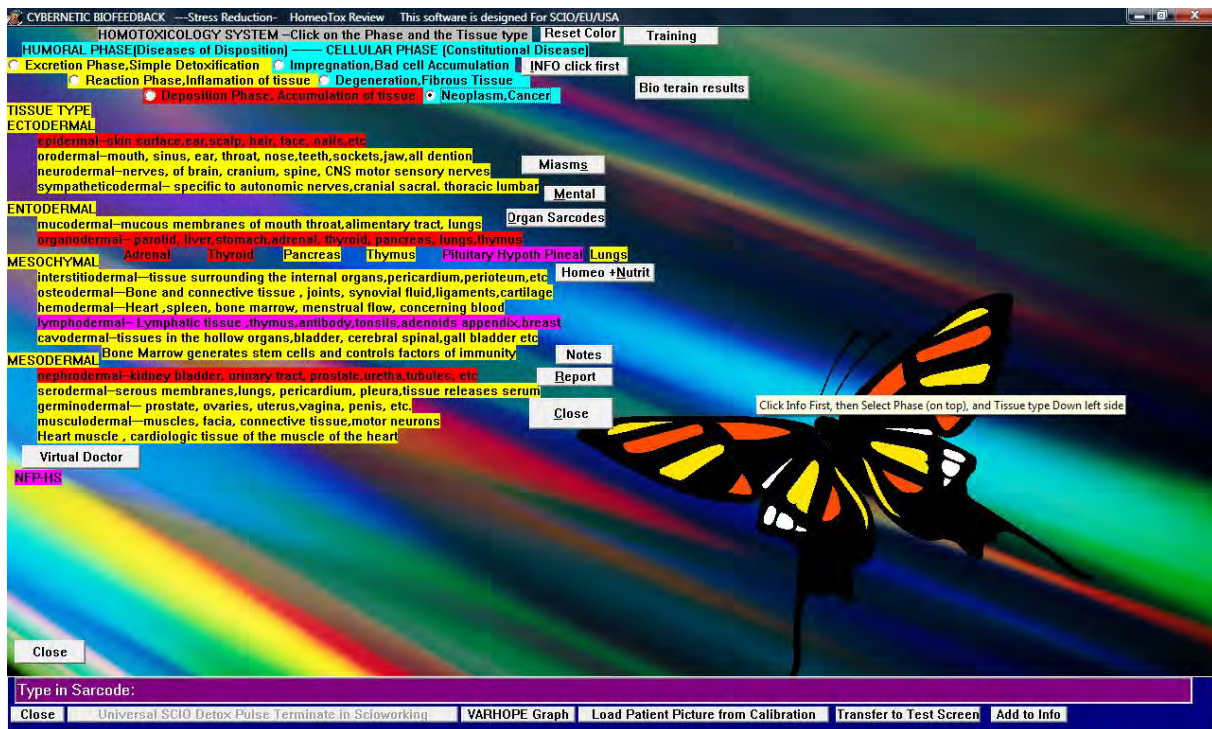

## 7.1 Miasms and Xenobiotics

Click on Info Click First to show blockages of cure (also provides access to the Miasms button).  
 Double click to remove.

Click on Miasms – energetically inherited risks. Double click to remove.

Click on Xenobiotics – toxins. Click Close to exit.

## 7.2 Bio Terrain

Click Bio Terrain Results

Quadrant 1

Quadrant 2

Quadrant 3

Quadrant 4

Zero Point

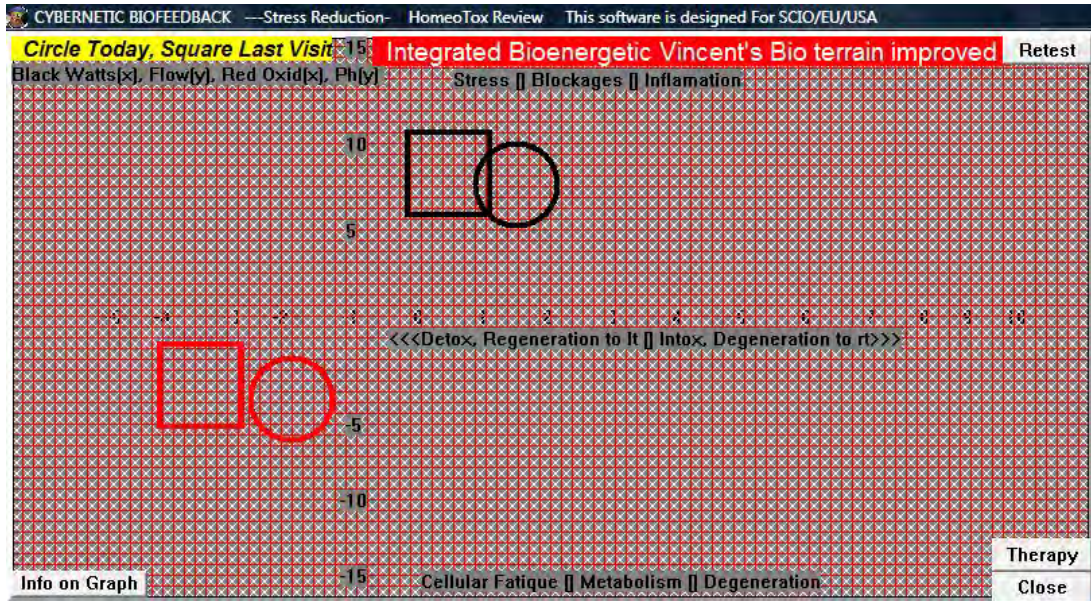

Circles – oxygen/energy

Squares – watts/power

**Square shapes movement**

**Circle shapes movement**

Click Therapy to correct.

### 7.3 Homotoxicology process

Select a phase (usually the most advanced red one)

Select an organ or a system



Click Continue Test Nosode+Isode on Specific Organ

Click any high values from the Xenobiotics, Additional Factors or Nosodes. Or click on Treat Top 5.

In the lower section, click on any relevant item to treat (usually on repeating items).

Click Close to exit.

In the Detox panel, click on Stimulate Detox or Allopathic Drug Detox.

Enter the relevant information in the Sarcode line.

Nosodes:

Isodes:

Sarcodes:

## 8 Short Sarcodes

Click Program on the main test panel

Click Short Sarcodes Feedback Rx from the drop down menu

or

From Virtual Doctor Panel, click Connect to Short Sarcodes

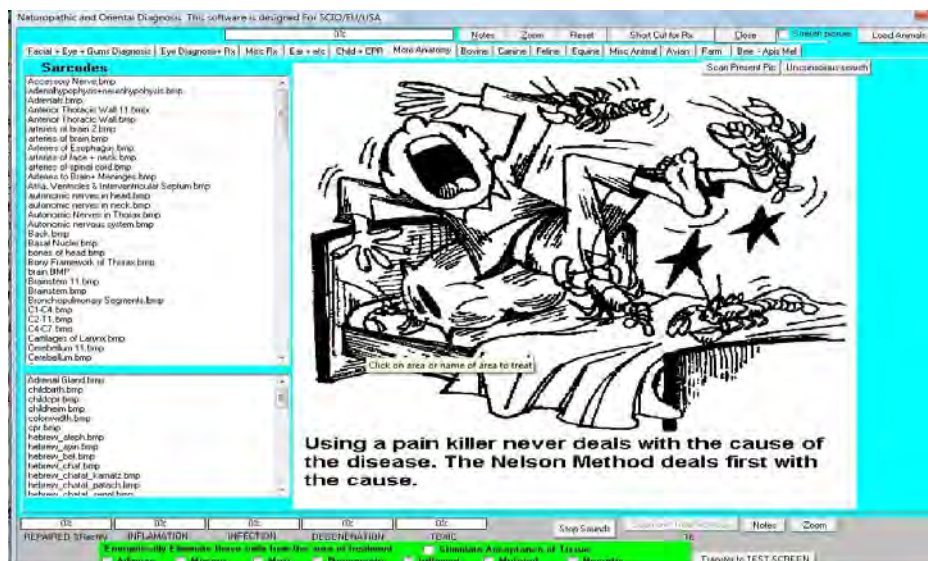

## **8.1 Facial + Eye + Gum Diagnosis**

Click Facial + Eye + Gum Diagnosis

Select an item from the list on the left, or the dental pictures, or the picture list on the right.

Click Treat and Scan or double click on the picture

Rectify until over 85.

## **8.2 Eye Diagnosis and Rx**

Click Eye Diagnosis and Rx

Select an item for a specific condition

Double click on the name or area to treat or on the white background to treat entire item

Rectify until above 85

Click Scan and Treat Iridology

## **8.3 Misc Rx**

Click Misc Rx

Select an item from the list

Double click on area or on name to treat or on the white background to treat entire item

Rectify until above 85

## **8.4 Ear and etc**

Click Ear and etc

Double click on area or on name to treat or on the white background to treat entire item

Rectify until above 85

Very good panel for detoxing and stimulating all the major organs. Recommended early in the session to prepare the body for therapy.

## **8.5 Child and CPR**

Click Child and CPR

Information panel.

Click on the list on the left to see the pictures with the explanation.

Click on one of the buttons on the right to access text files.

## **8.6 More Anatomy**

Click More Anatomy

Click Unconscious Search or select on item from the list on the left

Click Scan Present Picture or double click on the name or area to treat.

## **8.7 Bovine, Canine, Feline, Equine, Misc Animal, Avian, Farm, Bee – Apis Mel**

Click on one of the tabs.

Select an item from the list.

Double click on name or area to treat.

## **8.8 Short Cut for Rx**

All the information gathered so far, that is relevant to the client, can be loaded up as a Piggy Back therapy.

Additional treatment for the Sarcodes panel: Energetically eliminate these cells from the area of treatment.

## **9 Spinal Muscular Re-Education, Sarcode Feedback**

Click Program from the top menu bar in the main test panel.

Click Spinal Muscular Re-Education, Sarcode Feedback

or

From the Virtual Doctor panel click Look for Connection to Spine.

### **9.1 Spinal Therapy**

Maximum Sensitivity

Normal Sensitivity

Minimum Sensitivity

Click Test and Treat Trivector Energy Flow – repeat until all are corrected – approximately 6, 7 times

Double click on the picture to treat a specific area

Click on individual vertebrae to additional treatment

## 9.2 NEC (Neuro Emotional Complex)

Click NEC

<b>Raise panel</b>	<b>Close</b>		
<b>Lower panel</b>		<b>Load substance</b>	
<b>Love Index= 0000</b>	<b>Frustration Index= 0000</b>		
<b>Test + Treat Emotions with phase stabilization</b>			
000 aggression	000 careless	000 greed	000 passivity
000 anger	000 confusion	000 hesitation	000 power
000 anxiety	000 delusion	000 jealousy	000 projection
000 autistic	000 depression	000 joy	000 rationalization
000 awareness	000 fear	000 lust	000 reckless
000 sadness			000 worry
<b>Neuro Emotional Complex NEC, negative emotion causing subluxation</b>			
<b>Recall a negative emotion:</b>			
<b>Recall the first time you felt that way:</b>			
<b>Recall the last time you felt that way:</b>			
<b>Recall negative physical feelings:</b>			
<b>Relate attachments to the emotion:</b>			
<b>Who must you forgive to release this emotion:</b>			
<b>Connected to Spine at:</b>			

Enter the answer to the questions

Click Test + Treat Emotions through Phase Stabilization

Repeat until Love Index is twice the Frustration Index

Click Close to exit



### 9.3 Original Sarcode Results

Click Original Sarcode Results

Chakra system	Endocrine System	Exocrine Alimentary System	Immune System
70 102	55 Brain	75 Brain	92 Emotions
92 Brow	72 Hypothalamu	82 Foods	70 Brain
47 Throat	83 Pituitary	88 Oral/Tonge/Teeth	77 Hypothalamus
71 Heart	60 Pineal	73 Autonomic Sys.	92 Adenoids
102 Stomach	76 Thyroid	86 Saliva glands	74 Tonsils
64 Spleen	96 Parathyroid	73 Stomach	73 Thymus
83 Base	67 Thymus	76 Small Intestine	88 Bone Marrow
	77 Heart	73 Illeo-Cecal Val.	78 Liver
	68 Lung	76 Pancreas	121 Spleen
	76 Stomach	127 Gall Bladder	74 Appendix
	41 Pancreas	121 Liver	
	122 Gall Bladder	73 14	
	121 Liver		
	78 75		
	74 Kidney		
	68 Adrenal		
	72 Gonads		
Timed Therapies	Make Report	Resonance: 00000	Enter other Sarcode
Mental foci	Help with questions	Rectified: 0000	Test and Treat

Yellow: Stomach, Spleen, Pancreas

Purple: base chakra

Click Mental Foci: the most involved organ with stress

Double click on highest and lowest organ in each category to treat.

Enter Other Sarcode

Click Test and Treat

Double click on the margins of the panel to exit

### 9.4 Biorhythm

Click Biorhythm

Click Start

Look at the Critical and Low areas

Click Chinese Astrology

Click Medical Astrology

Click Treat Biorhythm Concern

Click few times on the form to Access the Compatibility Test

Insert Name of Partner

Insert Birth Date

Calculate Compatibility

Click Partner's Biorhythm

Click Fuse Consciousness Together

Click Close to exit

### 9.5 Sarcode Chart

Click Sarcode Chart

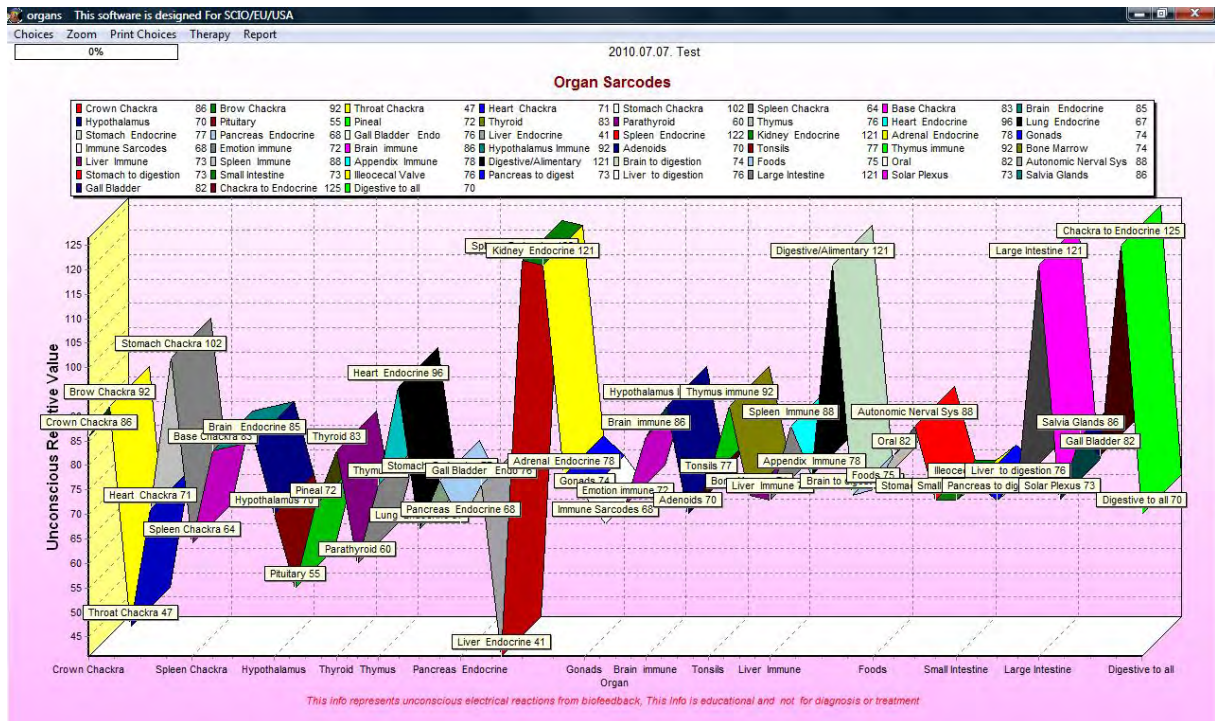

Click Therapy

Click on appropriate selection

Close with the x at top right corner

### 9.6 Nerves

Click Nerves

Click Remove Picture to view the list

Red is selected by the subconscious

Scroll through the list to find a specific area

Click on area

Click on Treat Area Indicated

Add Additional Therapy

Select Pain Type (if that is the case)

Set the time (1 to 6 min)

Click Start Treatment

Rectify until above 75. Repeat if necessary.

Note: Pain, Muscles, Bones, Circulation, Lymph, Digestion, Eye, Sinus are similar to the Nerves panel.

## **9.7 Timed Therapies**

Click Timed Therapies

Red is the unconscious choice

Add additional Therapy (optional)

Enter additional data (optional)

Set the time

Click Start

or

Click other areas of interest

Add additional Therapy (optional)

Enter additional data (optional)

Set the time

Click Start

or

Click Repeat Unconscious Choice

Add additional Therapy (optional)

Enter additional data (optional)

Set the time

Click Start

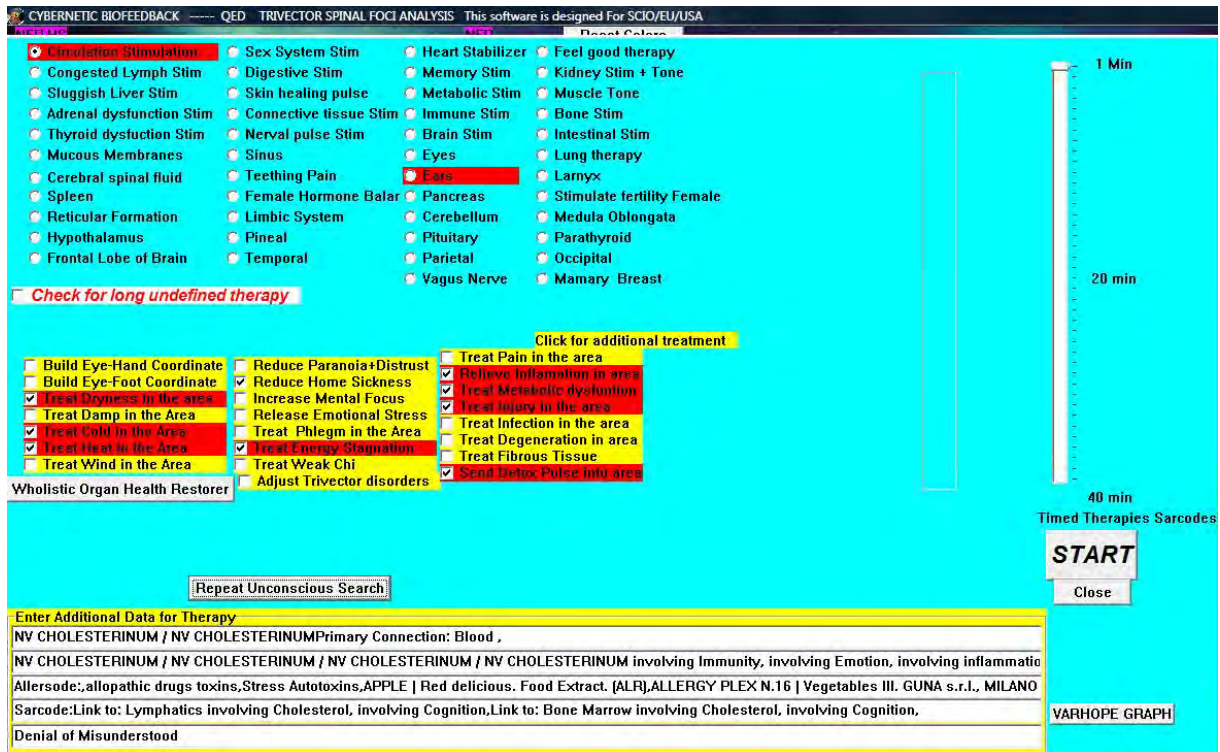

## 10 Nutrition Panel

Access from the Spinal Screen

Or

Click on Program from the top menu bar in the main test panel.

Click Nutrition and Homeopathy Feedback

Click Calculate, Strike this Key First

Click OK



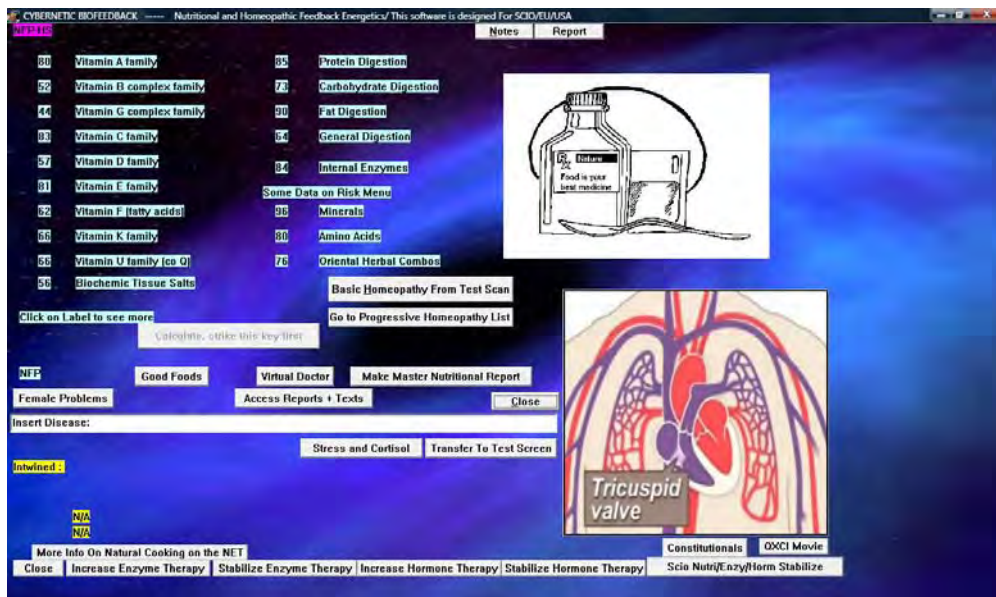

## 10.1 Basic Homeopathy

Click Basic Homeopathy from Test Scan

Click Possible Concerns – suggested remedies in blue – the higher the more necessary

Click Best BioPhysical Similar – suggested remedies in white

Click Best Mental Emotional Similar – suggested remedies in blue

Click Energetic Similar – suggested remedies in white

Click Treat Top Items

Click Constitutional

Click Constitutional Subspace Search

Double click on the item for therapy

Resonance and Coherence ideal at 100

Click Close to exit

## 10.2 Progressive Homeopathy List

Click Progressive Homeopathy List

Click Search for Best Single Similar

Click Close to exit

### 10.3 Scores on the Nutrition Panel

Click on any of the following categories:

Vitamin A family, Vitamin B family, Vitamin C family, Vitamin D family, Vitamin E family, Vitamin F family (fatty acids), Vitamin K family, Vitamin U family (CoQ), Biochemic Tissue Salts, Protein Digestion, Fat Digestion, General Digestion

Items over 100 are significant

Click on Nutrienergy Balance for overall treatment

Click on items for individual treatments

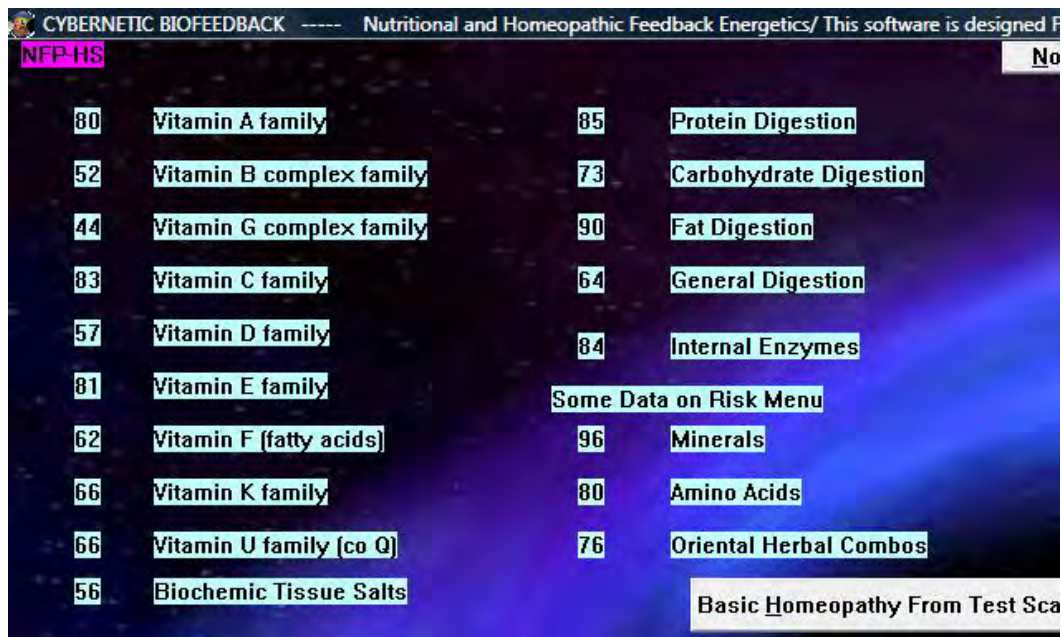

### 10.4 Internal Enzymes

Click Internal Enzymes

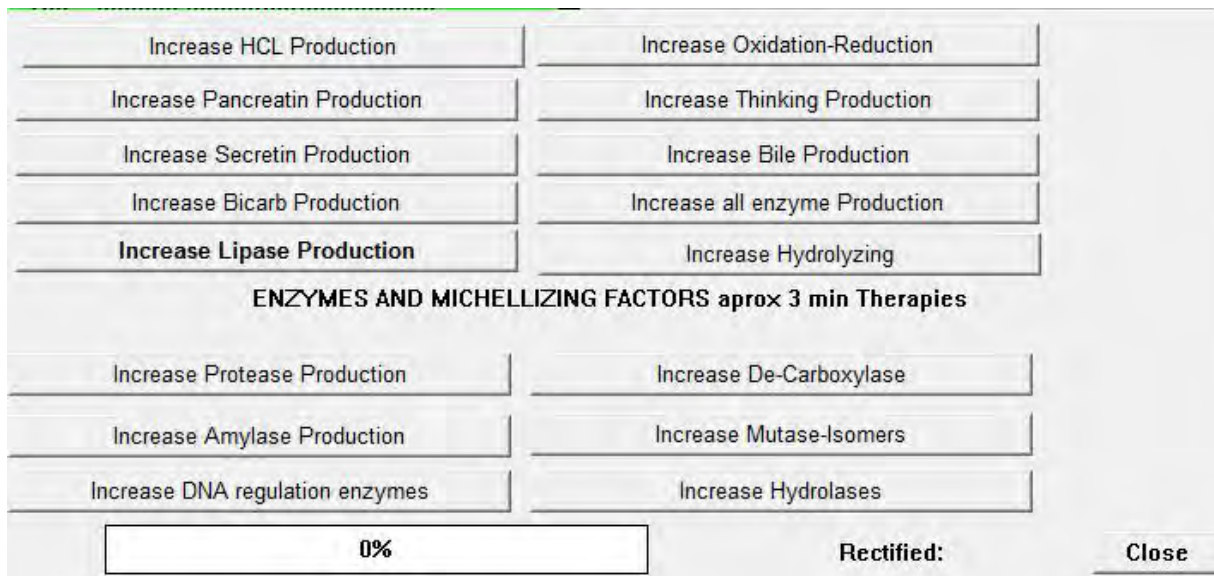

Click on highlighted item.

Rectify to 100

Click Close.

## 10.5 Female/Male Problems

Click Female/Male Problems

Do you wish to use the questions?

Click Yes/No

Valuable information in the panel. Highest number is relevant.

Set time

Click Hormone Balance

Set time

Click Ovaries/Prostate Balance

Or click on item for individual therapy.

## 10.6 Stress and Cortisol

Click Stress and Cortisol

Do you wish to use the questions?

Click Yes/No

Valuable information in the panel. Highest number is relevant.

Set time

Click Adrenal Balance

Or click on item for individual therapy.

## **10.7 Good Foods**

Click good foods for nutritional advice

## **10.8 Special Therapies**

Click Increase Enzyme Therapy

Click Stabilize Enzyme Therapy

Click Increase Hormone Therapy

Click Stabilize Hormone Therapy

Click SCIO Nutri/Enzyme/Horm Stabilize for a special SCIO Therapy

On the SCIO is Working panel click Start Nutri/Enzyme/Horm Stabilize

Wait until rectification reaches 98 to 100

Click End Nutri/Enzyme/Horm Stabilize

Click Close

## **10.9 Make Master Nutritional Report**

Click Make Master Nutritional Report before exiting the Nutrition panel.

Creates the Nutrition report and adds it to the main patient report.

## **11 Hyper Reactivity Training (Allersodes)**

Click Allersodes in Spinal panel

Click Test Hyper- Reactant Groups Again – stressors are higher than 100

Click Individual Hyper – Reactants

Click Yes to empty the report

Organize Hyper – Reactants by Value and double click to add to the report



### **11.1 Testing one item:**

Highlight the item

Click Individual Test

If the number is over 75, it may suggest an inflammatory reaction.

### **11.2 Testing two items**

Highlight one item and write the name of the second item in the purple box

Click Individual Test

### **11.3 Adding to the report**

Click Hyper-Reactant Report

Click Current Examination Report

Click OK

Click Save Examination

Click Close to exit

### **11.4 Hyper-Reactant Chart**

Click Hyper-Reactant Chart

Click Therapy and select an appropriate therapy

Close to exit

### **11.5 Desensitization**

Click Hyper Reactant Therapy

Enter all data

Check the additional information

Click Load Allersode Report items

Set the time

Click Start Desensitization

Click OK when applicable

Click Invert Allergen from Test Tray to neutralize an item. This outputs the opposite identical frequency.

Click Amplify Allergen of the Test to amplify herbs, nutrients etc. It increases the original frequency.

Click Close 3 times to exit and return to Allersode panel.

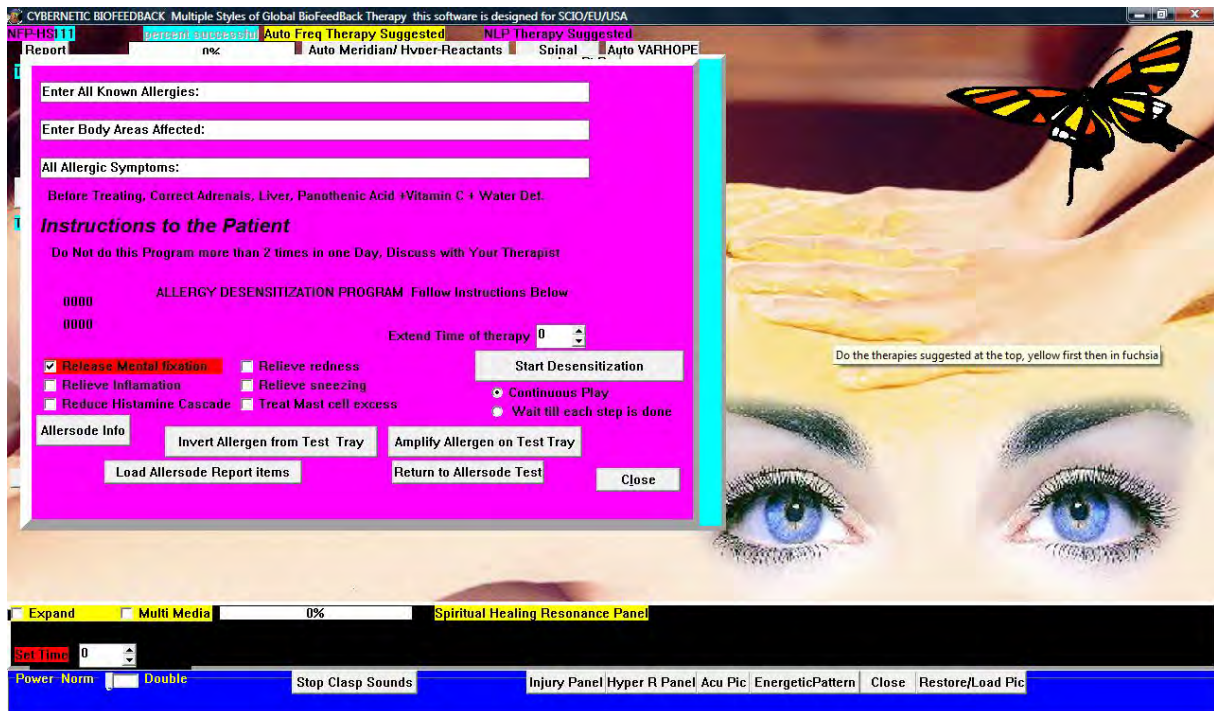

## 11.6 Other Hyper – Reactant Applications

Click on Phenols by value

Highlight a phenol

Click Treat Phenol Indicated

Click on Hyper Reactant Document for information about allergies.

Click on Leaky Gut Rx to access further information about natural cures.

Click Emotional Link to see most probable emotion involved with the allergy.

## 12 NLP (Neuro Linguistic Programming)

Click Programs in the main test panel

Select NLP Emotional Growth Stress Reduction

or

From Virtual Doctor Panel, click Connect to Emotion + NLP

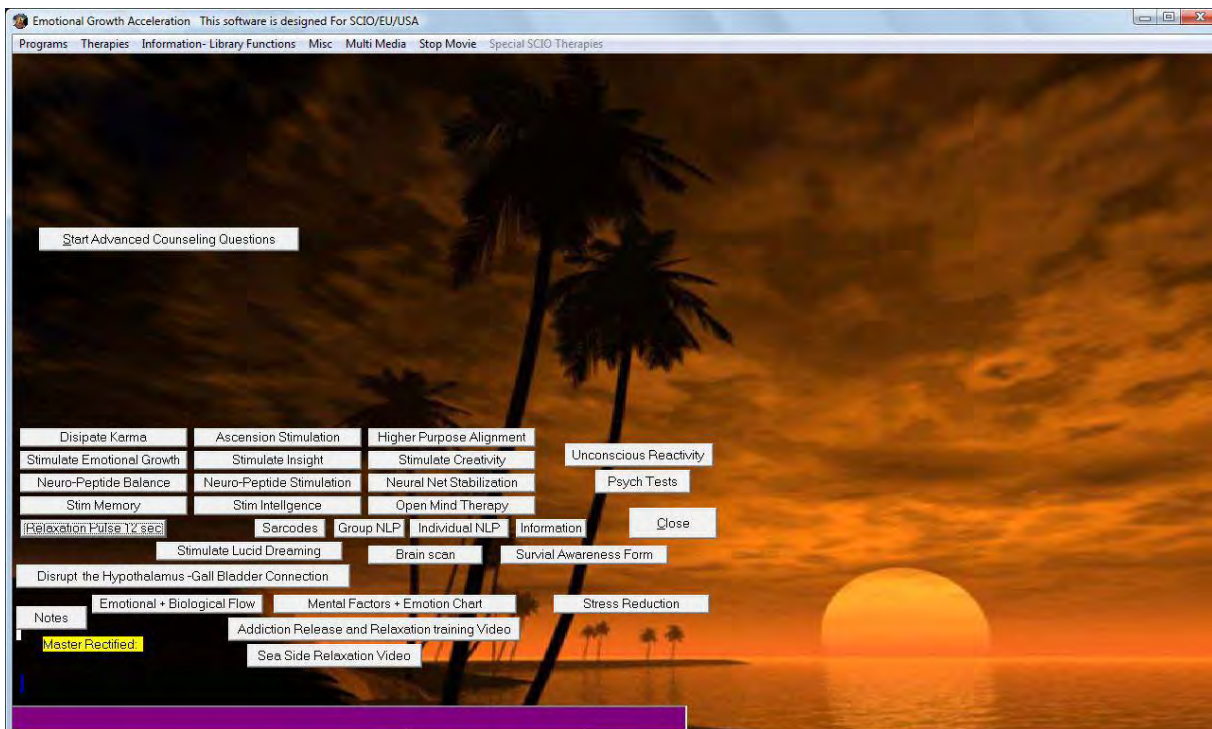

## 12.1 Emotional and Biological Flow

Click Emotional and Biological Flow

Enter Focal Concern

Click Treat and Test Flow Charts for balance therapy

Red indicates unhealed scars and what the issues may be. White indicates the area with most stress (where the issues are located)

Click Super Conscious Pick Affirmation

Click Close to exit

## 12.2 Unconscious Choice

Click Therapies from the top menu bar

Click Unconscious Choice of Therapy

Double click on suggestion to apply therapy

## 12.3 Mental Factors and Emotion Chart

Click Mental Factors and Emotion Chart

Click Value of Emotions

Double click on special emotion to add to hold tray. Click 10 sec Zap Emotions

Click Value of Neurotransmitters

Double click on special neurotransmitter to add to hold tray. Click 10 sec Zap Neurotrans.

Click Make Emotion Chart

Click Show Emotion and Neuro Trans Chart

Click Therapy on the top menu bar

Select appropriate therapy

Click Close to exit

## 12.4 Covert Thought Pattern

Click Covert Thought Pattern in Mental Factors and Emotion Chart panel

Click OK

The screenshot shows a software window titled 'Emotional Growth Acceleration' with a menu bar containing 'Programs', 'Therapies', 'Information- Library Functions', 'Misc', 'Multi Media', 'Stop Movie', and 'Special SCIO Therapies'. The main content area features a Buddha statue and the following text:

**Covert Thought Patterns**

In the psychology of the Budha, there are many levels of mental existance. These levels often have secrets. The person seeks to keep things from the masses of people we meets as we put up a persona. We also have secrets from our friends and family, ultimately we have secrets that our unconscious keeps from our conscious. Some are kept deep beneath all. This program is designed to measure the unconscious reaction to certain hints for these secrets. Please use this wisely and always with the patients permission.

Intelligence comes from a place of stillness deep within, and intelligence must be able to transcend judgemental thoughts and actions judging others on the basis of color, creed, or for any other reason is a sign of a small mind

Step 1 Step 2 Step 3 Step 4

Social Secret (not for people in general)

Personal Secret (not friends or family)

Self Secret (not for verbal mind to know)

Transcendental Secret (prevents enlightenment)

Delusion Joy Fear

Make Emotion Chart Now Show Emotion/NeuroTrans Chart Reset

**If you want something different you will have to change**

Close

Obi Click Below to ZAP

Click Step 1

Click Step 2



Click Step 3

Click Step 4

Double click on each emotion to load in the hold tray

Double click the items in the tray to balance

Click Build Enlightenment and Mental Powers

Click Start

Wait until rectification is above 95

Click End Therapy

Click Close

C Close to exit

## **12.5 Unconscious Reactivity**

Click Unconscious Reactivity

Enter the desired age

Click Start

Click Disease Type and check the appropriate boxes. Click Close.

Click Disease Path

Click Treat Emotional Profile Above

Click Emotional Profile for Time Set at Right (set the time)

Double click on items appearing below for therapy

Enter a question and click Yes or No Unconscious Reaction Test

Click Affirmation for subconscious choice

Click Close to exit

## **12.6 Individual NLP**

Click Individual NLP

Enter information

Select the type of concern

Click Start NLP Interface

Click OK

Click Close to exit

## **12.7 Group NLP**

Click Group NLP

Ask the questions to start a conversation in the group

## **12.8 Brain Scan**

Click Brain Scan

Click Brain Scan for Nutrition – nutritional hints

Double click on any area to treat – rectify above 85.

## **12.9 Special SCIO Therapies**

### **12.10 Stress Reduction**

Click Stress Reduction

Click OK

Enter the information

Set the time

Click Start or Treat

### **12.11 Disrupt the Hypothalamus – Gall Bladder Connection**

Click Disrupt the Hypothalamus – Gall Bladder Connection for weight loss.

### **12.12 Survival Awareness Form**

Click Survival Awareness Form

Shows conflicts, causes and additional information of the present situation. Present is in yellow, causal is in purple, conflict in green.

Click Expand SAF in detail. Click on relevant emotions

Click Go to Meta Program 1 chart. Click on relevant emotions

Click Meta Analysis 2. Primary problems are in red, secondary are in blue. Enter Concern.

Click Treat Color Items

Click Close to exit

### **12.13 Sarcodes**

Click Sarcodes

Click Mental Foci to reveal the sarcode most involved with stress

Click Stim Foci for treatment

Double Click for therapy on individual items (higher than 100 or lower than 50)

### **12.14 Other NLP Functions**

Dissipate Karma

Ascension Stimulation

Higher Purpose Alignment

Stimulate Emotional Growth

Stimulate Insight

Stimulate Creativity

Neuro-Peptide Balance

Neuro-Peptide Stimulation

Neuro-Net Stabilization

Stim Memory

Stim Intelligence

Open Mind Therapy

## **13 Muscular Re-Education for Athletes**

Click Program form the top menu bar

Click Muscular Re-Education for Athletes

or

From Spinal panel, click Sports Programs

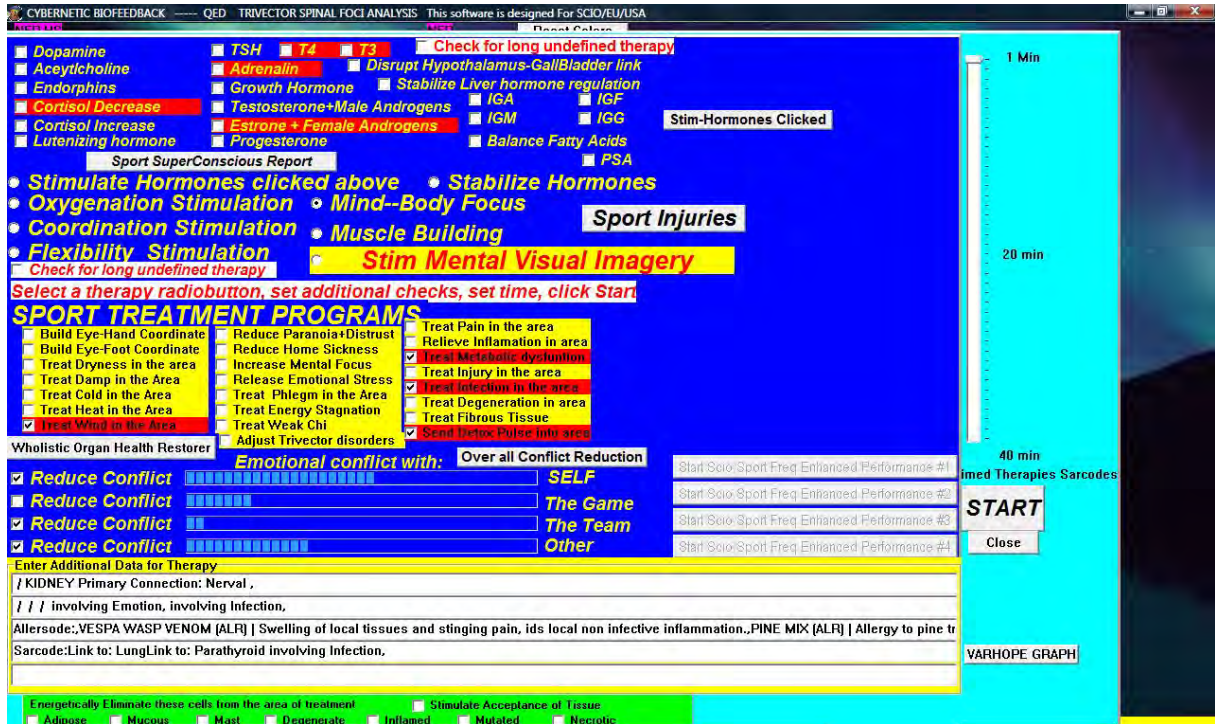

Enter additional data

Click Hormones in red on the top of the panel

Click Stimulate Hormones Clicked

Select a therapy

Check additional boxes

Set the time

Click Start

Check one box or all and click Overall Conflict Reduction

### 13.1 SCIO Sport Enhancement

Click SCIO Sport Freq Enhancement 1 to 4

Click Start SCIO Sport Freq Enhancement

Wait until rectification is above 98

Click End SCIO Sport Freq Enhancement



## 13.2 Sport Injuries

Describe the injury fully

Check additional boxes

Click Start Short Injury Repair – repeat until Repair Completed for Today

Click SCIO Sport Anti Inflammatory/Injury Rx 1 to 4

Click Start Sport Anti Inflammatory/Injury Rx

Wait until rectification is above 98

Click End Sport Anti Inflammatory/Injury Rx

## 14 Universal Biofeedback Therapy

From the main test panel, click Programs.

Select Universal Biofeedback Therapy from the drop down menu

First therapy suggested is in yellow, second is in purple.

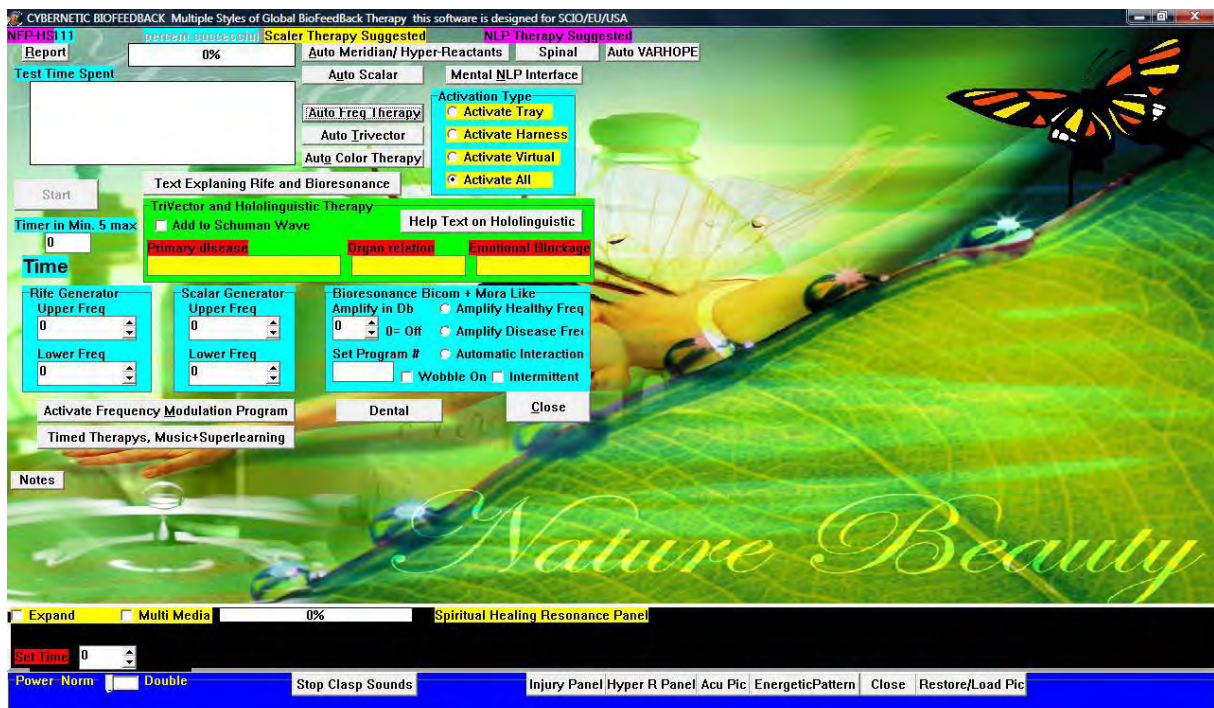

### 14.1 Trivector and Hololinguistic Therapy

Click Add to Schuman Wave

Enter the Primary Disease, Organ Relation and Emotional Blockage

It is an individual wave to the therapies.

## 14.2 Auto Meridian/Hyper-Reactants

Click Auto Meridian/Hyper-Reactants

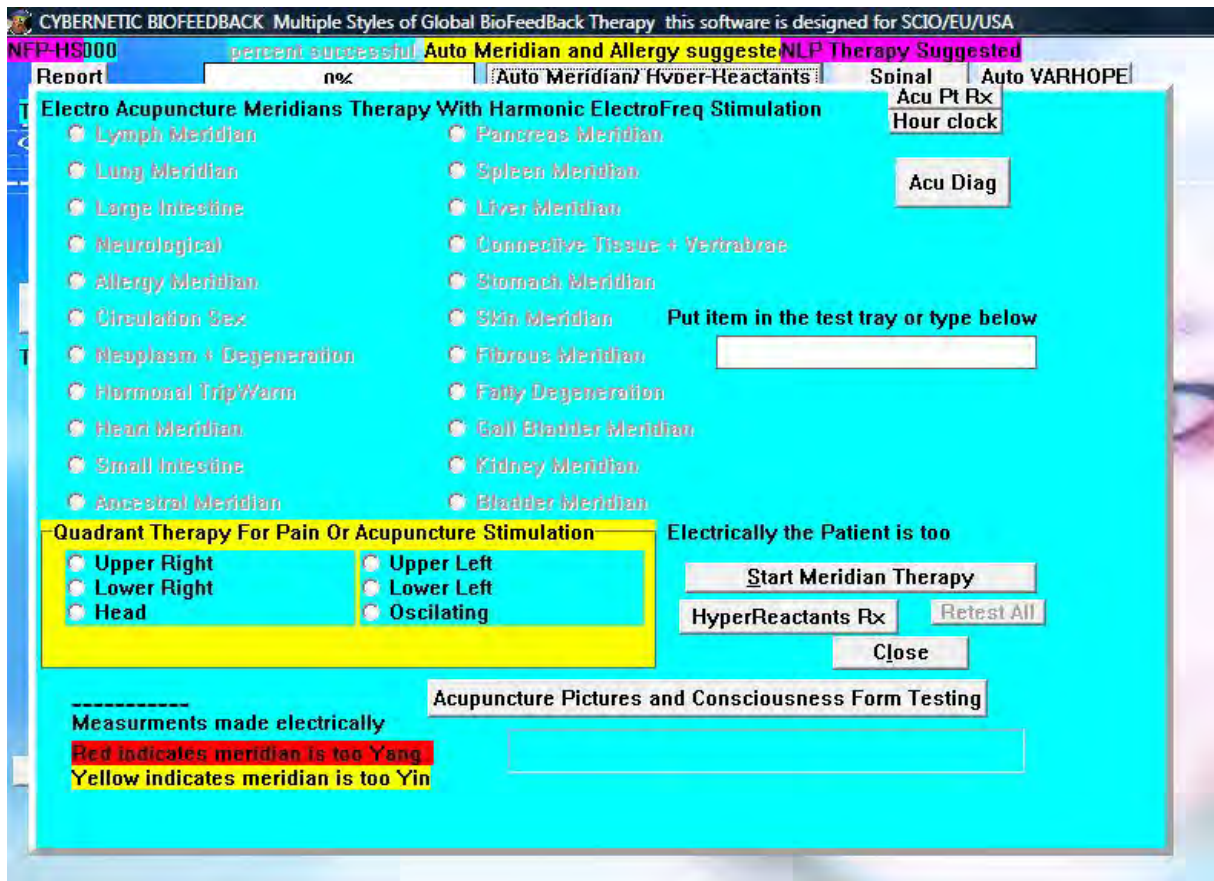

Click Start Meridian Therapy (Black shows blocked meridians)

Yang: infection, allergy and/or over stimulation

Yin: weakness, deficiency and/or under stimulation

Click Retest All

Read the information in the purple screen.

### 14.2.1 Acupoint Rx

Click Acupoint Rx

Select one of the buttons in the pink area

Click Treat and Scan for each button

Type in name into Area of Treatment (Treat button will appear)

Click Treat for a 10 second therapy

or

Click 20 sec Rx of the item below

### **14.2.2 Cranial Sacral**

Click Cranial Sacral in the Acupoint Rx panel

Click Test and Treat All

Click on dark items in Electromagnetic Therapy until rectified

Click Close to exit

### **14.2.3 Acu Diag**

Click AcuDiag (the Repair All key is activated)

Click Repair All

Click Close

### **14.2.4 Acupuncture Pictures and Consciousness Form Test**

Click Acupuncture Pictures and Consciousness Form Test

Click Super Conscious Search for Point

Click Test + Treat until resonance and coherence are close to 100

or

Click on Acupoint in the Auto Meridian Panel and treat all points on the bottom of the panel

Click on consciousness Form Test

Click on Take Acu Points from Acu Screen

Enter psychic problem and physical problem (if known)

Click Start

Boxes where it says 11 are empty boxes we can put other Acu Points in.

### **14.2.5 Test the Meridians to an Item**

Click in the white box

Put nutrient on the test plate

Click Test the Meridians to an Item

White highlights indicate the positively responsive meridians.

### 14.2.6 Quadrant Therapy for Pain or Acupuncture Stimulation

Click Check Quadrants for Disturbances

Click the button next to a quadrant to start the therapy

### 14.3 Auto Scalar

Click Auto Scalar in the Therapy panel

Click Treat All

or

Click on specific chakra for individual therapy

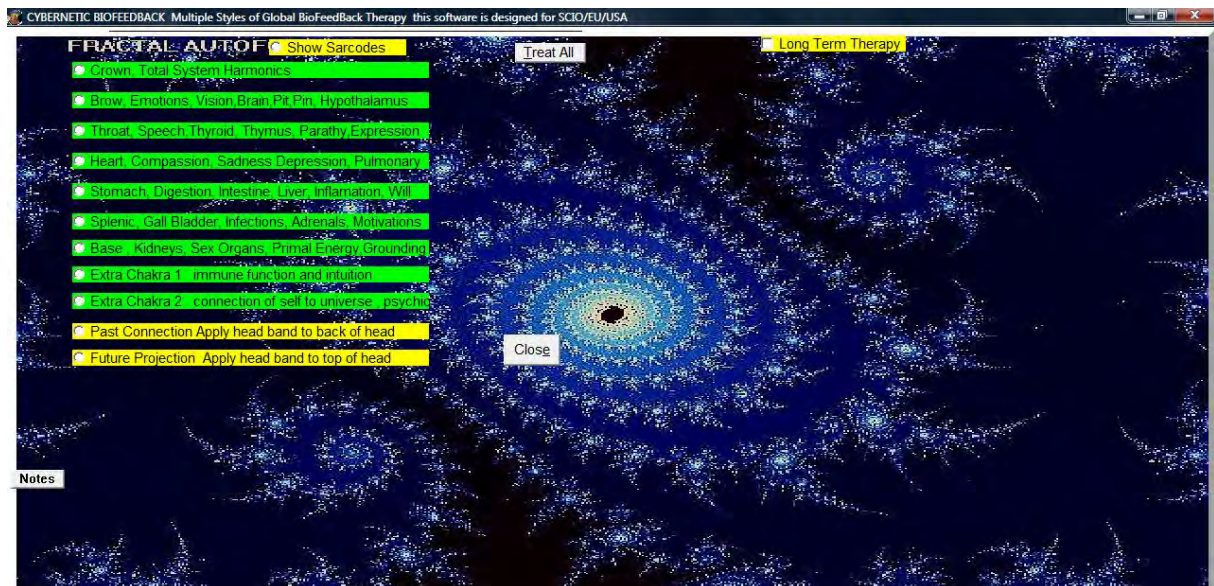

### 14.4 Auto Frequency Therapy

Click Auto Freq Therapy in the Therapy panel

Click Start

Click Retest Treat All

Black shows blockages. Click on black points until they say Corrected.

Click Energetic Profile

Mark the appropriate boxes for injury repair.

Click Injury Repair until it says Injury Repair Completed for Today (no more than 5 times)



Click Emotion Stress/Electrical Imbalance until Repeated for Today

Click Auto Aggressive Immune Dysfunction until Repeated for Today

Click Cellular Vitality Disorder until Repeated for Today

Click Phase Aberration Present until Repeated for Today

## 14.5 Auto Trivector Therapy

Click Auto Trivector in the Therapy panel

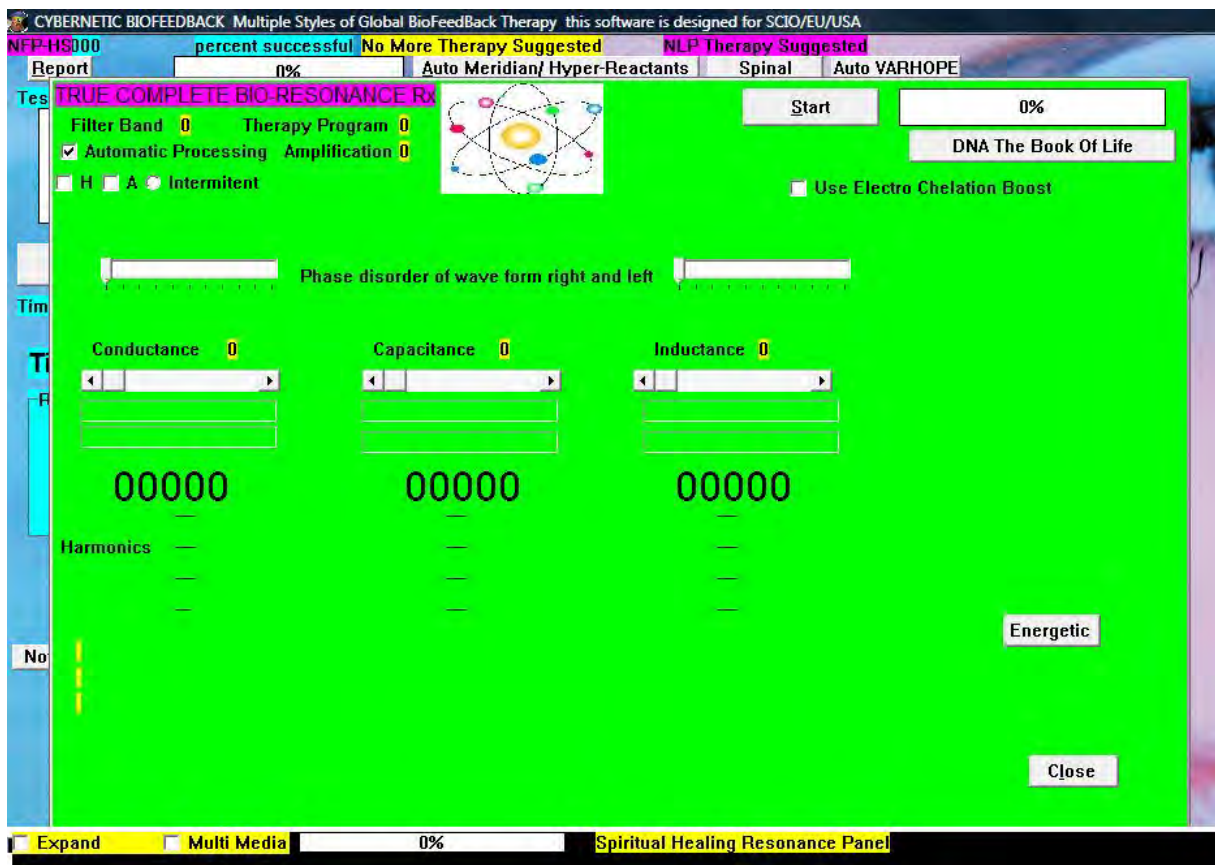

Click Start

Click Prepare for Special Treatment if therapy not complete

Click Start

Additional hints at the bottom of the screen.

### 14.5.1 DNA the Book of Life

Click DNA the Book of Life

Click Attempt Short Electrical Repair

Click Scan and Repair Genes

Click DNA Tingle

Click DNA Teliomere Repair – stabilizes DNA Strands - good for aging. Can run 10-15 minutes.

Click Scan and Repair Genes until rectified over 85.

## 14.6 Auto Color

Click Auto Color in the Therapy panel

Click Start Color Therapy

Click End Color Therapy

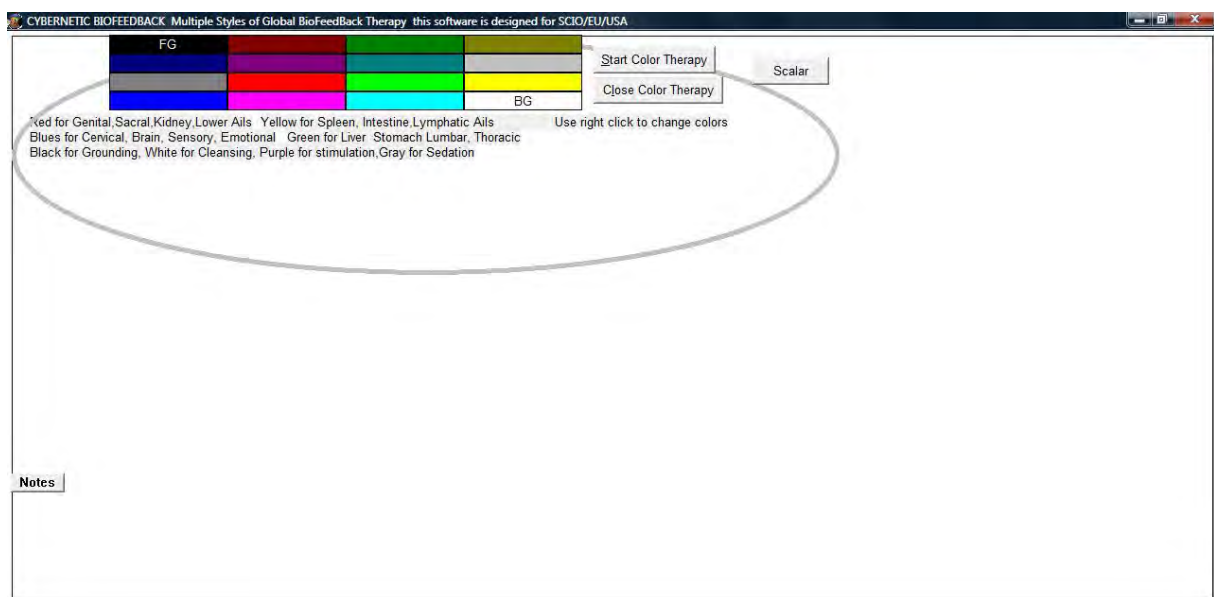

## 15 Timed Cybernetic Feedback Therapy, Music and Superlearning

Click Programs from the main test panel

Click Timed Cybernetic Feedback Therapy, Music and Superlearning from the drop down menu

### 15.1 Timed Treatments

Click Timed Treatments

Click Enable Timed Therapy

Back shows the subconscious choice

Click Add Additional Therapy to enter additional data

Click Check for Therapy to continue Indefinitely

Set the Time and choose a therapy

Start Degeneration Treatments activates SCIO Degeneration Treatment 1, 2, 3, 4 and SCIO Anti Inflammation/Injury Rx 1, 2, 3, 4.

Click on the therapy.

Click Start.

When Rectification reaches close to 100 click End

Click Close

Click Blood Sugar Disorders

Click on all new buttons until rectified.

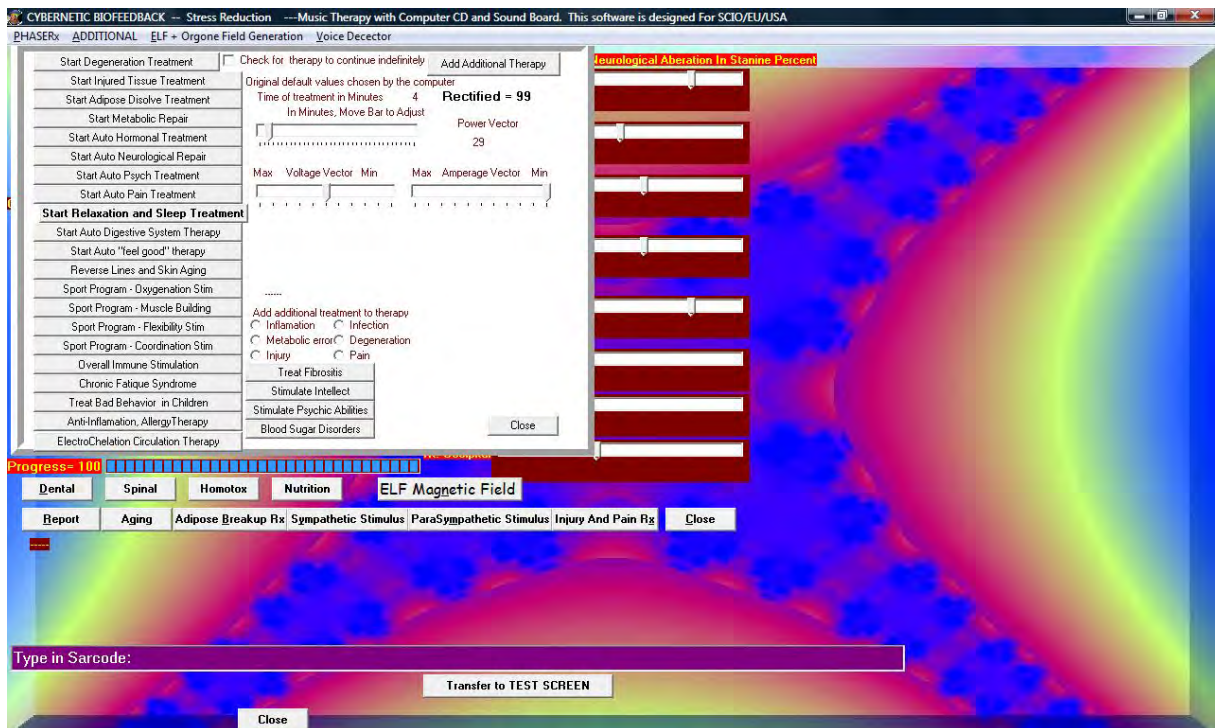

## 15.2 Enhanced Learning

Click Enhanced Learning

Select the skill

Set the time

Click Start Superlearning

Or

Click Start SCIO Superlearning



Click Close to exit

### **15.3 Quick Check of Phase**

Click Quick Check of Phase

Click Virtual Quick Check

The higher the number the bigger the problem

Rectify to 0.

### **15.4 Other options**

Adipose Break Up Rx – 10 min therapy

Sympathetic Stimulus– 10 min therapy

Para Sympathetic Stimulus– 10 min therapy

Injury Pain Rx– 10 min therapy

Virtual Superlearning– 20 min therapy

Harmonic Therapy /Virtual Harmonic longer treatment for balancing the hemispheres of the brain

Homeopathic Superimposition to add a remedy to the treatment

### **15.5 Elf Magnetic Field**

Click Elf Magnetic Field

Select Bio-growth, Universal Awareness or Spiritual Harmony

Set the field size

Enter a positive thought

Click Activate Orgone Field

Click Close to exit

## **16 Homeopathic Activation**

Click Program in the main test panel

Click Feedback Homeopathic Activation from the drop down menu

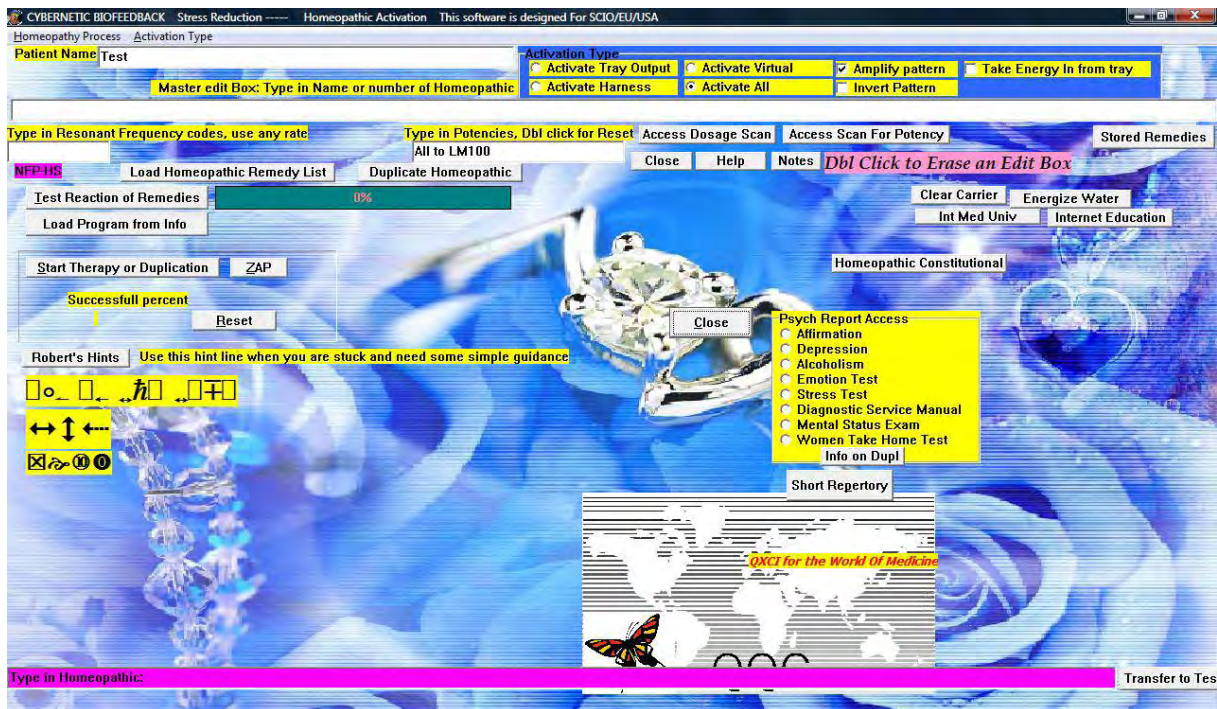

## 16.1 Searching for a homeopathic

Click Load Homeopathic Remedy List

Click Show by Value

Double click on name to load

Click Close

## 16.2 Making a signature from the matrix

Type in or load a remedy from the list

Click Access Scan for Potency (what potency to give)

Click Start Main Scan (treat options)

Double click on potency or type it in the white box.

Click Close

Click Activate All

Put bottle etc. on the tray

Click Clear Carrier

Click Energize Water

Click Start Therapy or Duplication (Zap if it's not a bottle)

Click Test Reactions of Remedies (repeat until close to 100)

Repeat the two steps if necessary

### **16.3 Copying an existing homeopathic**

Place the original homeopathic on the test tray

Click Take Energy In from Test Tray

Put new bottle on the tray

Click Amplify Pattern

Click Duplicate Homeopathic

Click Test Reactions of Remedies (repeat until close to 100)

Repeat the two steps if necessary

### **16.4 Allersodes**

Place allersode on the test tray

Click Take Energy In from Test Tray

Put the new bottle on the tray

Click Invert Pattern

Click Duplicate Homeopathic

Click Test Reactions of Remedies (repeat until close to 100)

Repeat the two steps if necessary

### **16.5 Dosage Scan**

Click Access Dosage Scan

Type in the name of the homeopathic

Select the appropriate box

Click Start Patient Unconscious Interface

## 17 Testing an Item on the Test Tray

Click Retest in the main test panel

Select Test an Item on the Test Tray

Click OK

Place the item on the test tray and enter the name

Click Test and Item on the Test Tray

The Individual Reaction panel appears. Interpret as appropriate.

## 18 Biofeedback Systemic Relaxation

Click Program in the main test panel

Select Biofeedback Systemic Relaxation from the drop down menu

Click Biofeedback Systemic Relaxation

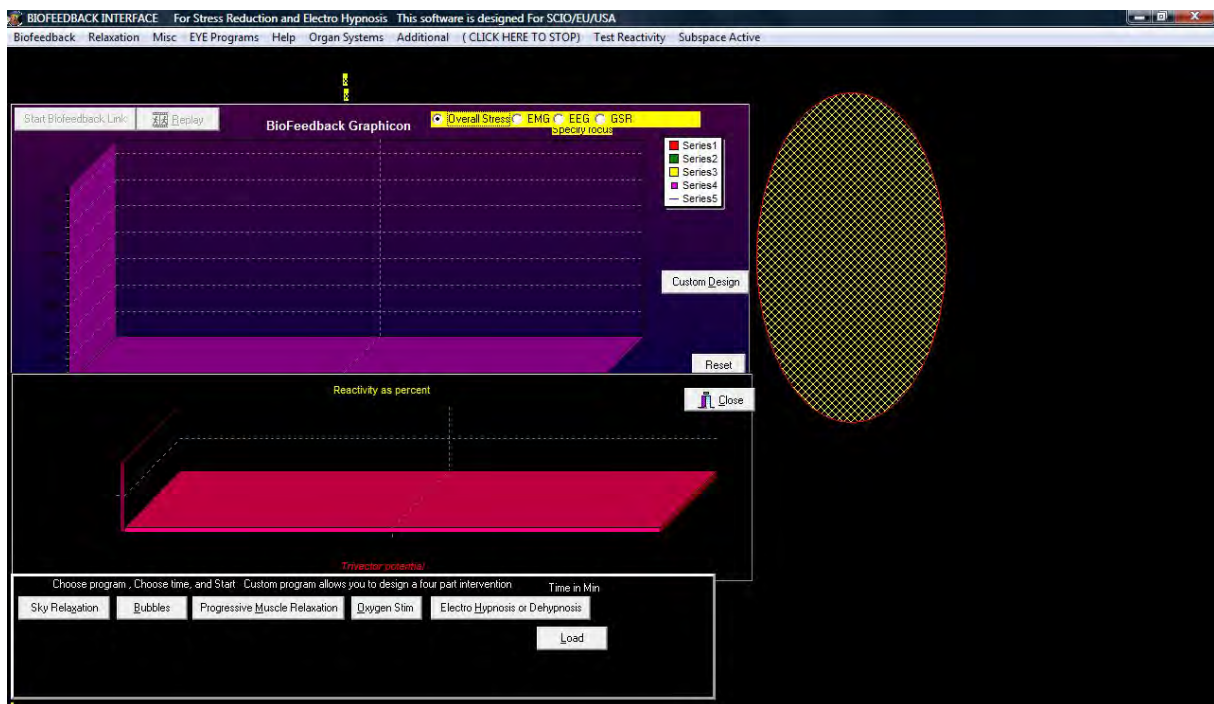

Click Biofeedback from the top menu bar

Select Unconscious Choice of Therapy (choice will appear in yellow)

Select a therapy from the following menus:

Biofeedback, Relaxation, Misc, Eye Programs, Organ Systems, Additional.

Wait until rectification number stops.

Click [CLICK HERE TO STOP](#) to end

### 18.1 Options

Click Misc from the top menu bar

Select Make Therapies Stronger

Click Misc from the top menu bar

Select Add Piggy Back Therapies

Click Load

Click OK

Click Hide File

## 19 Body Scan and Face Therapy

Click Program in the main test panel

Click Body Scan and Face Therapy from the drop down menu

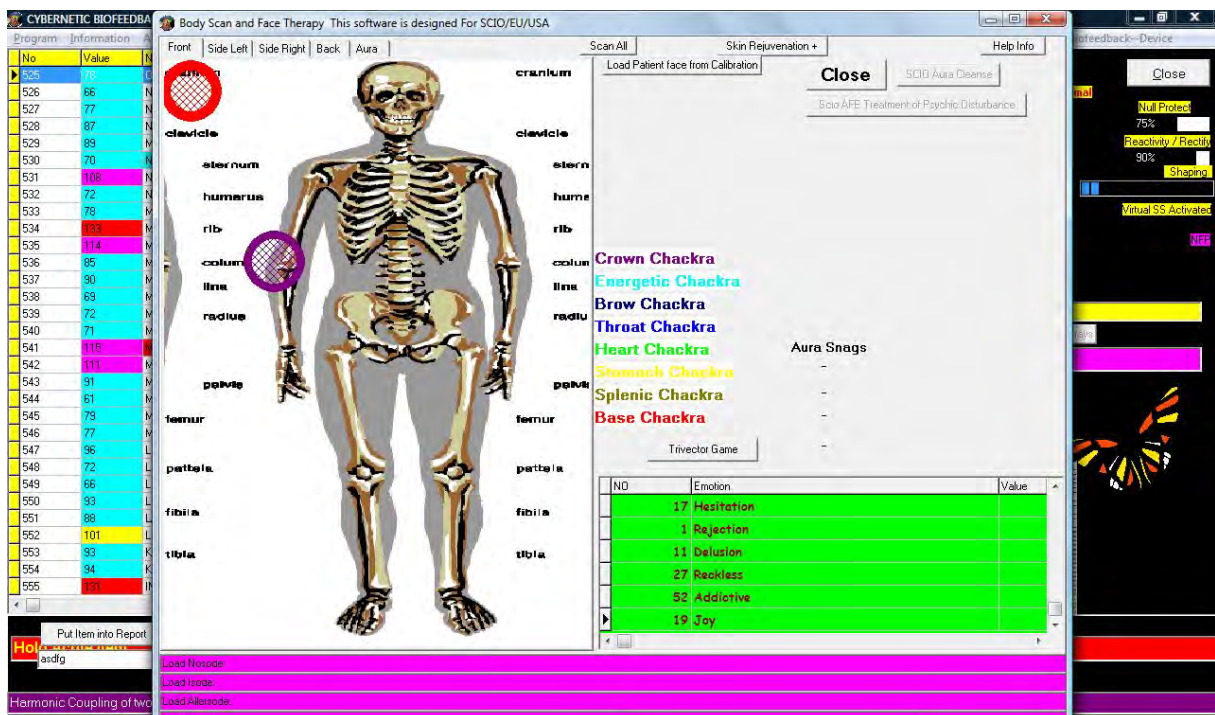

### 19.1 Aura Balance

Click Scan All



Click Treat Foci until the red and purple circles disappear (red – primary problem; purple – secondary problem)

Check all panels to confirm

Click Cybernetic Correction

Click Retest (repeat until colors show)

Square chakra may indicate a pathogen.

Click SCIO Aura Cleanse for further treatment

Click SCIO Treatment of Psychic Disturbance for further treatment

## 19.2 Skin Rejuvenation

Click Skin Rejuvenation

Set the time

Click Test

Click one of the therapies on the panel. (Detox pulse for acne)

Click Close to exit

## 20 Aging

Click Program in the main test panel

Click Aging from the drop down menu

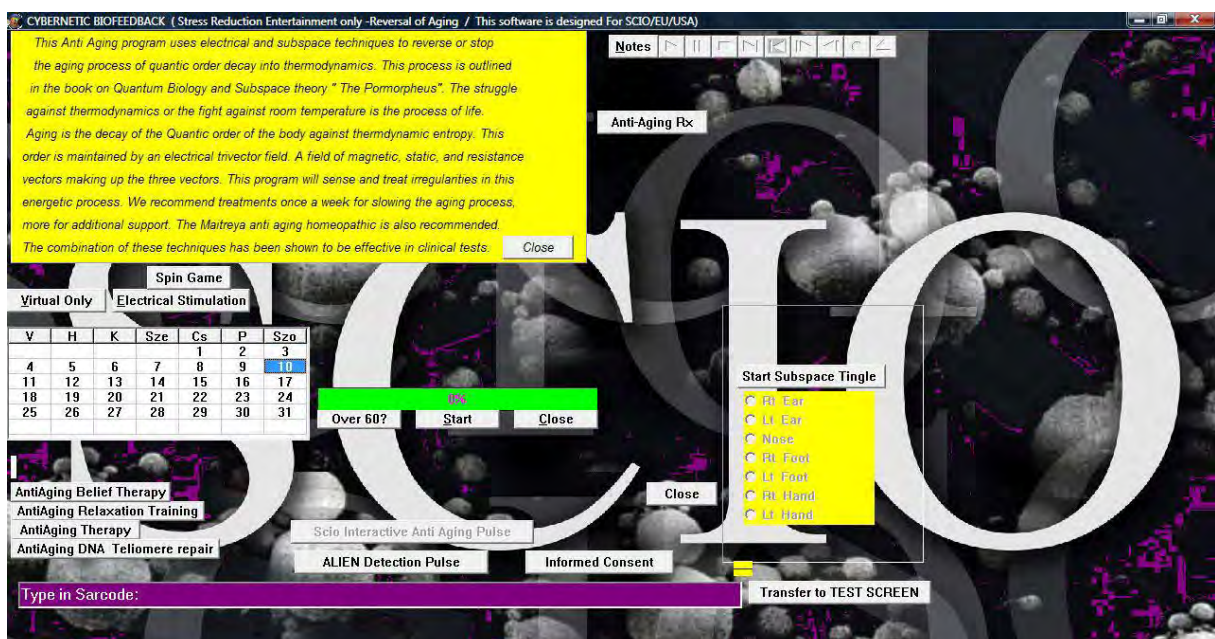

## **20.1 Aging**

Click Anti-Aging Rx

Click on the highest numbers to rectify

Click Close to exit

Click Start to rebalance cellular energy

Other options:

Click SCIO Interactive Anti Aging Pulse

Click Anti Aging Belief Therapy

Click Anti Aging Relaxation Training

Click Anti Aging Therapy

Anti Aging Teliomere Repair

## **20.2 Past Life**

Click Close on the yellow panel

Click on the atom repeatedly

Click Past Life Program

Enter primary conflict

Click Start Unconscious Search

Click OK

Click Release Conflict

Click Close when corrected

Click Close to exit

## **21 Dark Field Analysis**

Click Program in the main test panel

Click Dark Field Analysis from the drop down menu



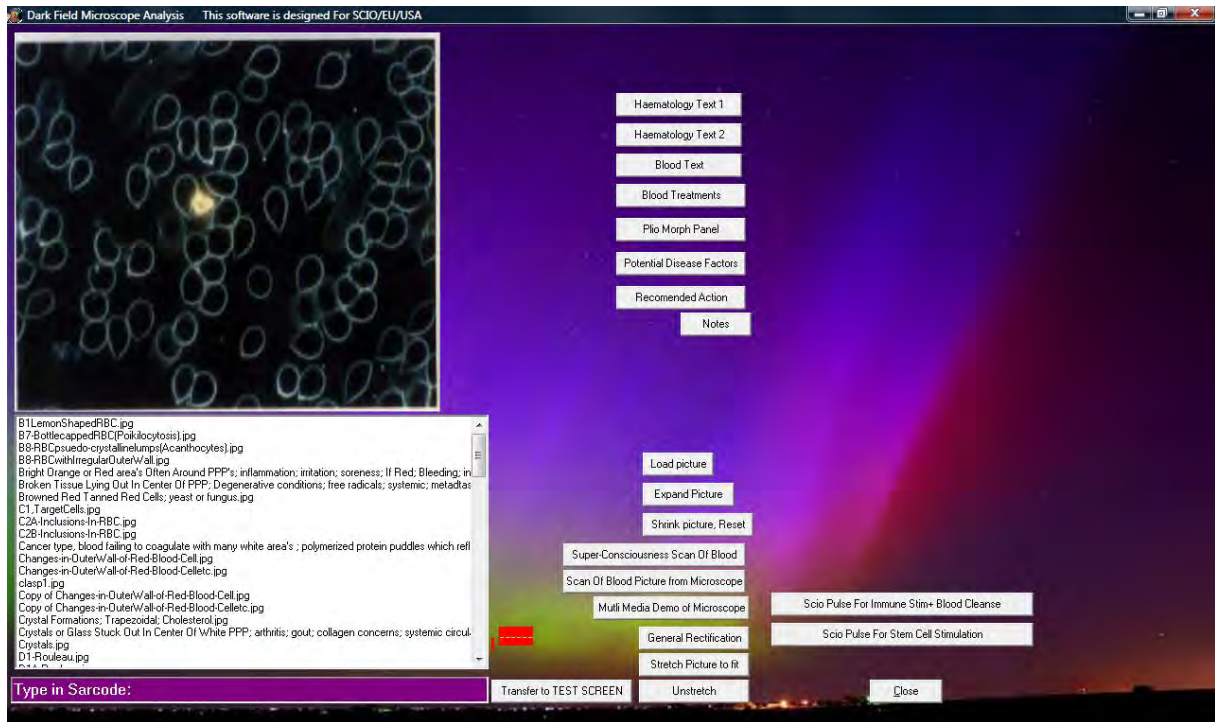

## 21.1 Blood Treatments

Click Blood Treatments

Select on condition

Add more data

Set the time

Click Start

Click Close to exit

## 21.2 Plio Morph Panel

Click Plio Morph Panel

Click anything over 100 to treat until rectified above 85

Click Close to exit

## 21.3 Potential Disease Factors

Click Potential Disease Factors

A list indicating possible disturbances

## 21.4 Recommended Action

Click Recommended Action

Click Super-Conscious Scan of Blood

Click OK

Click on the red item (read explanation)

Set the time

Click QXCI Treat Item Above

Click OK

Click Close to exit

## 21.5 Super Conscious Scan of Blood

Click Super Conscious Scan of Blood

Click General Rectification

## 21.6 SCIO Therapies

- a. Click SCIO Pulse for Immune Stim + Blood Cleanse

Click Start Immune + Blood Stim

Rectify until over 95

Click End Immune + Blood Stim

Click OK

Click Close

Click OK

- b. Click SCIO Pulse for Stem Cell Stimulation

Click Start Stem Cell Stimulation

Rectify until over 95

Click End Stem Cell Stimulation

Click OK

Click Close

Click OK

## 22 Chartmaker Color Reports

Click Information in the main test panel

Click Load Chartmaker Color Reports from the drop down menu

Click OK

Click Load Charts (we have to enter the screens before; the information stored is loaded up)

Click OK

Check the information in every panel

Click Solutions

Click Calculate

Click Super Conscious Search for Therapy

Click Close to exit

Click Close

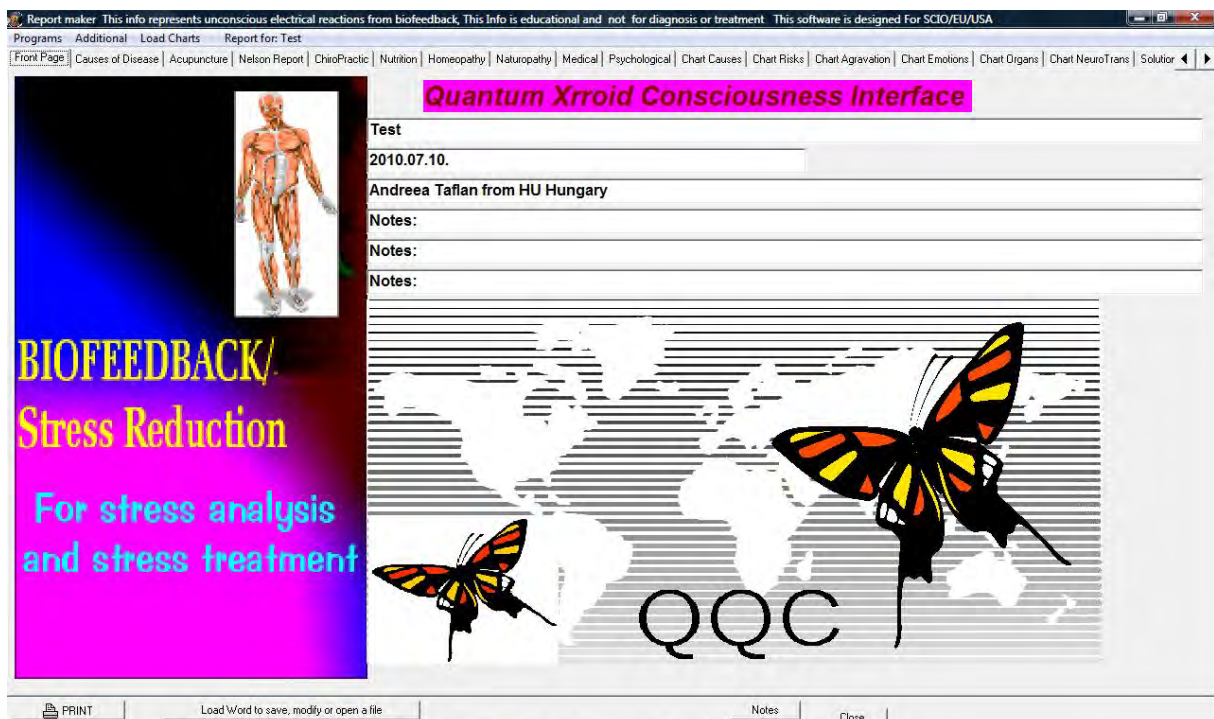

## 23 Patient Superconscious Reduction Panel

Click EPR Enhancements in the main test panel

Click Patient/Client Superconscious Reduction Panel from the drop down menu

Click Start Superconscious Link

Double click on item to zap and view more information

Click Treat All to address all information

Click Close to exit



## 24 Biofeedback Chart

Click Program from the main test panel

Click Biofeedback Systemic Relaxation from the drop down menu

Click EMG ECG EEG GSR Biofeedback Chart



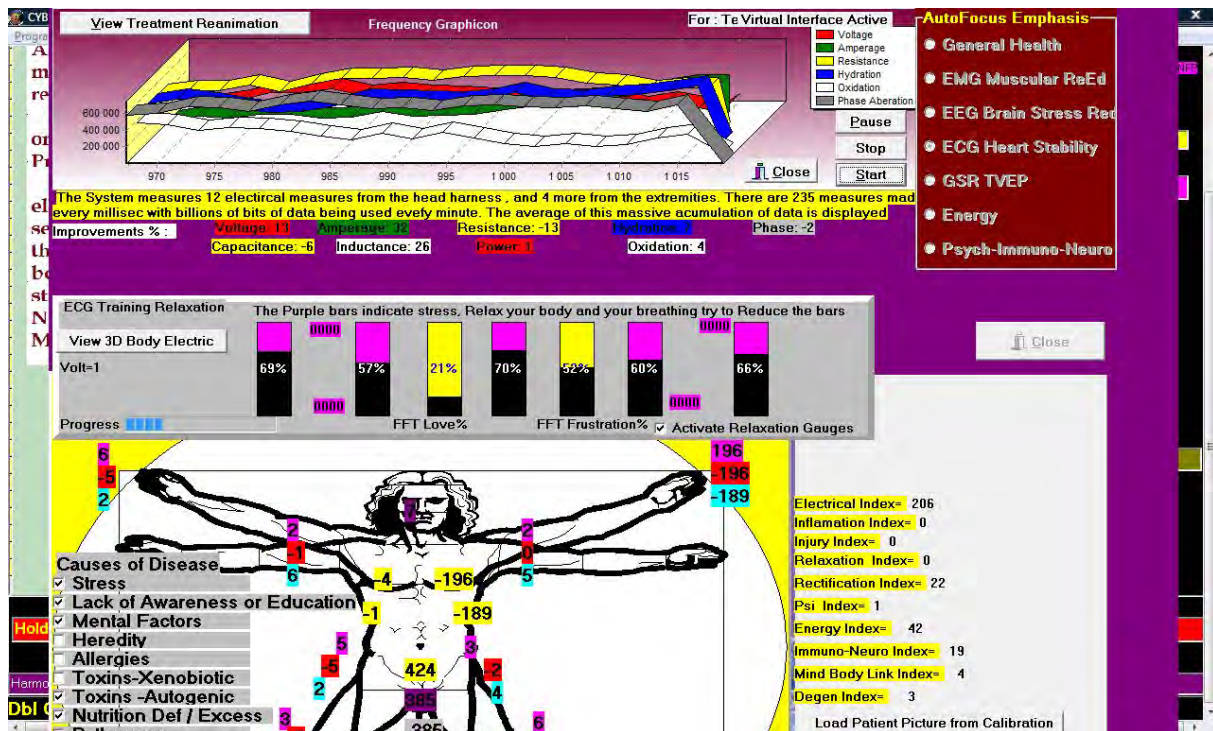

Select one option from the list Auto Focus Emphasis:

Click Activate Relaxation Gauges

Click Start

Click Stop when this message is displayed: Electro-Relax Cycle Complete

Click View 3D Body Electric

Click Start Biofeedback

Click Stop

Click Close to exit

## 25 SCIO Themes

In the Password panel, click SCIO Themes

Select one theme (the program automatically focuses on that theme)

Restart the program to activate

## 26 Body Viewer

Click Biofeedback Device in the main test panel

Click Device 3D Body Viewer Activate

Click Yes

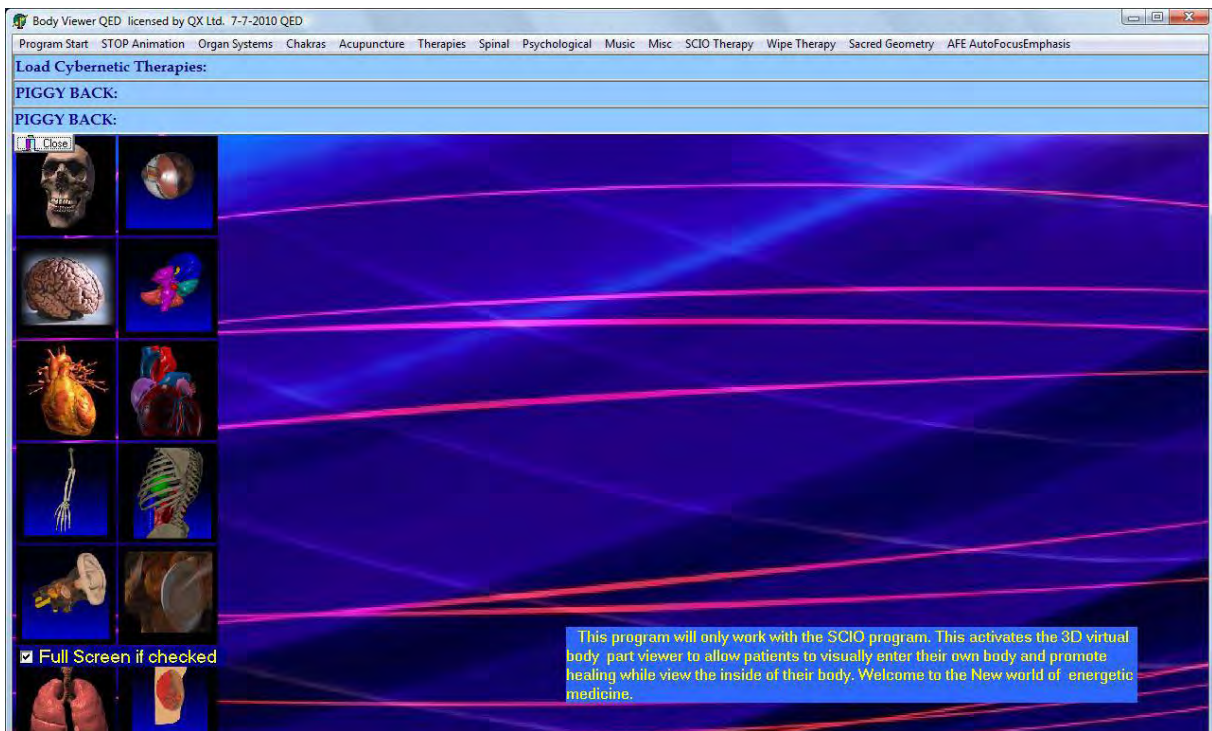

Click Program Start

Click Load Individual Movie Program

Click Stop Animation before choosing another therapy

Click on the images for therapy

Select therapies from the following menus: Program Start, Organ Systems, Chakras, Acupuncture, Therapies, Spinal, Psychological, Music, Misc, SCIO Therapy, Wipe Therapy, Sacred Geometry, AFE AutoFocusEmphasis.

Always read the hints in the blue edit box.

## 27 Iridology

Click Biofeedback Device in the main test panel

Click Iridology

Click Yes

Opens in the Welcome Intro panel

Click on the options in the right for explanations

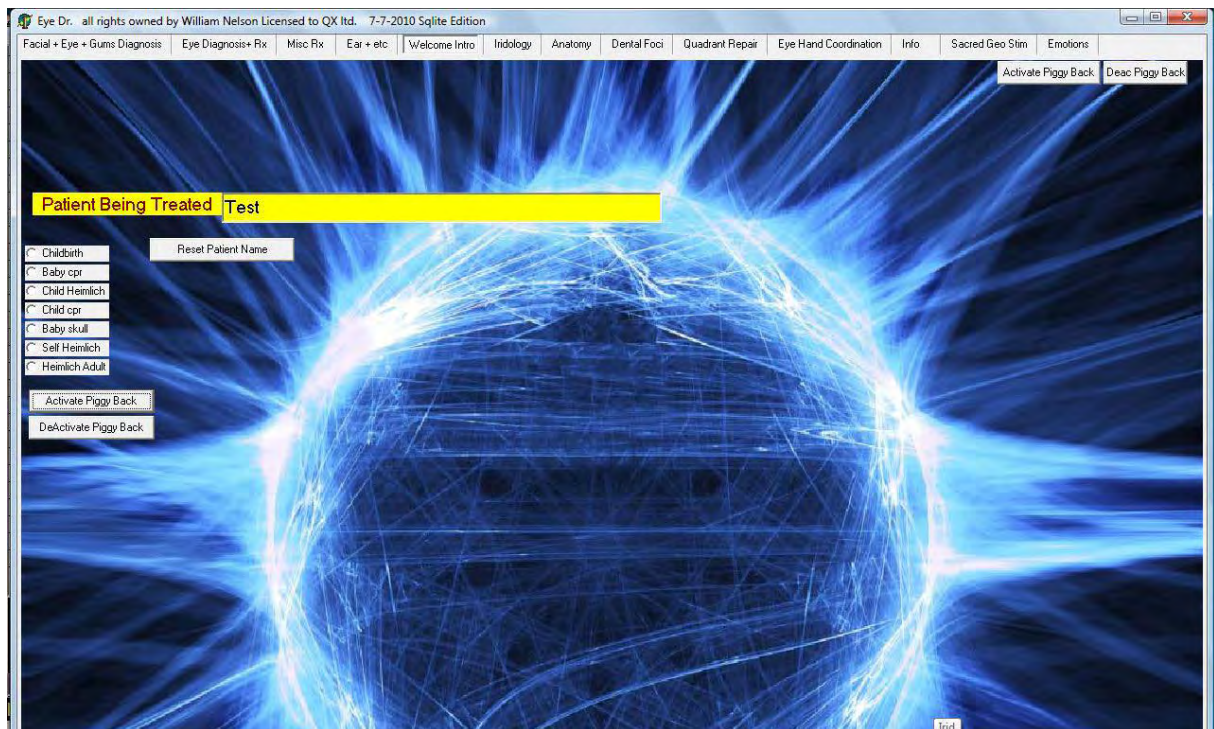

Select from one of the tabs. Therapy might be given by clicking Auto Search or double clicking on the area.

Click Activate Piggy Back in each panel.

## 28 Disease Dictionary

Click Disease probability and Dictionary form the main test panel

Click Disease Dictionary (Library)

Click Yes

Select the Disease Dictionary tab

Click OK

Click I Agree to All Terms

Click Go to Dictionary

Click Load Dictionary



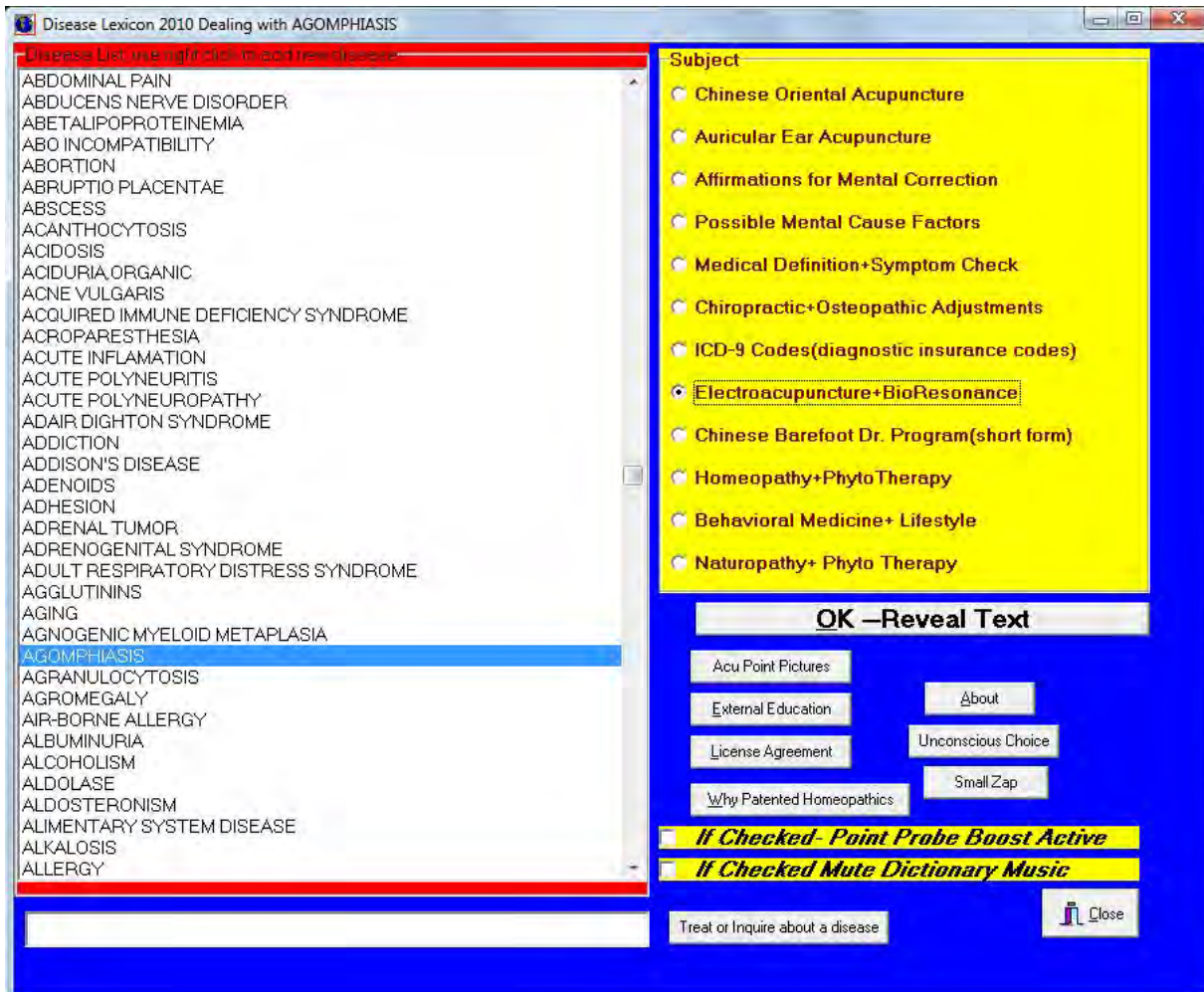

Click on a condition from the list or on Unconscious Choice

Choose an area from the yellow box (Electroacupuncture and Bioresonance most used)

Click OK – Reveal Text

Click Quick Calibration Patient Reactivity

Click Quick Test Patient Bioresonance

Click Add to Therapy

Click Auto Treat

or

Set the time

Click Treat

Click Close to exit

## **29 Session Closure**

### **29.1 Session Closure**

Close the main test panel

Click Check Current Rectifications

Click OK

Select one rectification method

Click Close Panel to exit

### **29.2 Reports**

Click Information in the main test panel

Consider adding items to the report

Click Final Report

Click Report Access from the top menu bar

Click Report Data from the drop down menu

Edit the information

Click Save

Click Close

Click Current Examination Report

Click OK

Click Make a Word Text File

Type in a name

Click OK

Click File

Click Save as

Select a folder

Click OK

Click Cancel

Click Close to exit

### **29.3 Nelson Report**

Click Information in the main test panel

Click Nelson Report from the drop down menu

Click Make a Nelson Medicine Report

Click Unconscious Selection of Next Visit

Click Add Report to Info File

Click Close to exit