

# Absolute Public Auction

**Freightliner Classic, Dixie Chopper  
& Grasshopper Mowers, Tractors, Trailers,  
NEW Tools, \$1,000,000 Building Materials**

**Sale Location: 301 S. LaSalle Street, Indianapolis, Indiana**

**Sale Date: Saturday,  
November 1, 10:00 A.M.**



**TANDEM SELF-DUMPING TRAILER**



**WHITE DESIGNER KITCHEN**



**CHERRY CUSTOM KITCHEN**



**OAK CATHEDRAL TOP KITCHEN**



**GOLDEN OAK KITCHEN**



**HICKORY KITCHEN**



**GRASSHOPPER 727 MOWER**



**DIXIE CHOPPER 60" MOWER**



**GRANITE COUNTERTOP SETS**



**BEVELED GLASS ENTRY DOOR**



**SINKS**



**VIEW OF PATIO DOORS**



**VANITIES**

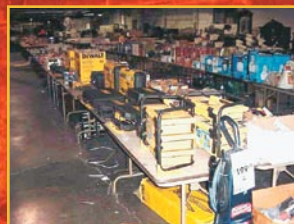

**VIEW OF TOOLING & LIGHTING**



**WHIRLPOOL TUBS**



**MECHANIC'S TOOLBOXES & CARTS**

**2001 FREIGHTLINER XL CLASSIC**



**2001 FREIGHTLINER XL Classic Semi Tractor, great tractor; 14' Self-Dumping Tandem Trailer; MITSUBISHI MiniCab Utility Truck, 3-cyl. gas, 6' drop side bed, great jobsite utility truck; 36 Hp. Estate Tractor; 1991 MERCEDES 300D, just serviced.**

## LAWN MOWERS

**(2) DIXIE Choppers, gas 60"; GRASSHOPPER 72" 727 Gas, w/deck, vacuum and sweeper attachments; Gas Self and Manual Lawn Mowers; Yard Strippers; Towable Sprayers; Snow Throwing Attachments.**

## KITCHENS & BATHS

**(11) Complete Oak, Hickory, Cherry, and White Classic Kitchens, all wood, no particle board, rope inserts, diagonal walls and lazy Susan lowers, self-closing doors, these are designer kitchens! (200+) Assorted Oak Kitchen Cabinets.**

## GRANITE COUNTER SETS

**39' Counter Sets, w/84" slabs, w/sink cutouts, (2) w/mitered corners, outside corners for ends, backsplash, great colors, save thousands! Full Granite Slabs; Lg. Qty. Granite Shorts; Assorted Kitchen Cabinets and Vanity Bases; Mirrors; Pedestal Sinks; KOHLER Toilets; AMERICAN STANDARD Elongated; Faucets; Sinks; Bath Tubs; Showers; (8+) JACUZZI Tubs; Vanities and Tops; Vanity Lights; Lg. Qty. of Faucets; Toilet Seats; Bathroom Coordinate Sets; Shower Doors; Instant and Electric Water Heaters.**

## SPECTACULAR SELECTION OF BEVELED GLASS ENTRY DOORS

**Beautiful Beveled Glass Entry Doors, Patio Sliding and Swing Doors; Brazilian Mahogany Beveled Glass Entry Doors; Metal Clad Entry Doors, w/1/2-moon to full view.**

## (500+) WINDOWS

**(50+) MW Vinyl Double Hung; Beautiful Vinyl Cathedral Window Walls.**

## NEW POWER TOOLS

**(100+) New DELTA Power Tools, you name it we have it! Drill Presses; Cutoff Saws; Tile Cutters; Light Bulbs; Linoleum; Lawn Mowers; Line Trimmers; Ceiling Fans; Roofing Shingles; Copper Wire; Lights; 7,500 W and 3,700 W Gas-Powered Generators; 1,700 PSI Power Washers; 2,400 PSI Gas Power Washers; 20-Gal. 5 Hp. Air Compressors; 2-Ton Pneumatic Engine Hoists; 12-Ton Shop Presses; Lots of Cordless Power Tools; 115V Stick Welders; COSCO Alum. Folding Ladders/Scaffolding; Mailboxes; 3- and 3-1/2-Ton Floor Jacks; FLO TECH Alum. Engine Headers; ATV Alum. Loading Ramps; Alum. Race Car Jack Stands; BLACK & DECKER Power Tools; Combo Sets; 18V and 24V Cordless Drills; Air Tanks; Elec. Radiator Heaters; Air Impact Tools and Sockets; STANLEY Tools; Eyeglass Display Stands; Brush Cutters; Levels; Clamps; Saw Blades; Laser Levels; Pipe Wrenches; Tool Chests; Oxy./Acty. Sets; Welding Supplies; 14" Abrasive Saws; Worm Drive Saws; Line Trimmers; Blowers; Chainsaw; Work Tables; Fluorescent Lights; 125 Amp Load Centers; Adjustable Shutters.**



**VIEW OF TOOLS**



**36 HP YANMAR TRACTOR,  
1,900 HOURS**



**GENERATORS**



**MITSUBISHI MINICAB  
UTILITY TRUCK**



**3300 Sutherland Avenue, Indianapolis, Indiana 46218**

**317-632-8040 • Fax: 317-632-4729**

**E-Mail: TDPCLAI@aol.com**

If your company is considering relocating, downsizing or liquidating surplus assets please call us for a free, no obligation consultation. In many instances we can save you or make you thousands of dollars. Please Call: 317-632-8040

**Sale Date: Saturday, November 1 10:00 A.M.**

**Sale Location: 301 S. LaSalle Street Indianapolis, Indiana**

**\$1,000,000 Building Materials, Tractors, Trailers, NEW Tools, & Grasshopper Mowers, Freightliner Classic, Dixie Chopper**

# Absolute Public Auction

3300 Sutherland Avenue Indianapolis, Indiana 46218



Please Forward to Purchasing Manager

**Time Sensitive Material!!!**

Presorted  
First Class Mail  
U.S. Postage  
PAID  
Eugene, Oregon  
Permit No. 305

**Urgent!!!**  
**First Class Mail**



CARPET



CARPET PAD

12' CAST-IRON TIERED FOUNTAIN

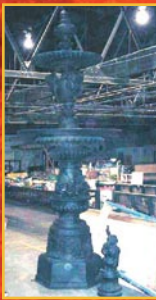

HARDWOOD FLOORING



LG. QTY. HARDWOOD TRIM



WAINSCOT PANELING

**Bidders' Information**  
**Sale Date:** Saturday, November 1, 10:00 A.M.  
**Inspection Information:** 8:30 A.M. Day of Sale  
**Sale Location:** 301 S. LaSalle Street, Indianapolis, Indiana  
**Directions:** Located on the near southside of Indianapolis. From the intersection of Rural Street and English Avenue go east 1/4 mile to LaSalle Street (stoplight). Turn left or north and go 100 yards north to sale site. Watch for yellow and red auction directional signs.  
**Payment:** ITEMS PURCHASED AT AUCTION: Full payment must be made for all items prior to removal and by **End of Sale Day** by cash, Visa/MasterCard only, certified check or in-state business check w/proper ID. If you are presenting an out-of-state check, check must be accompanied with irrevocable bank letter of guarantee. There will be a 10% Buyer's Premium in effect for this sale.  
**WE DO NOT ACCEPT PERSONAL CHECKS.**  
**Removal:** Bidders shall have until Monday, November 3, 4:00 P.M. to remove equipment from auction location. Any items not removed from premises by 4:00 P.M., Monday, November 3 shall be considered abandoned and Bidder shall lose all right, title and interest in the equipment. Bidders DO NOT have right of abandonment and Bidders shall additionally be responsible for any disposal and removal costs incurred by Commercial Liquidators of America due to the removal and/or disposal of any abandoned items. Forklifts will be available for loading.  
 Jerry Lumpkin, AU01020293, Asset Managers, AC30200069  
 Send E-Mail to [TDPCLA1@aol.com](mailto:TDPCLA1@aol.com) for color, illustrated PDF Auction Update.

**CARPETING**  
 Full Rolls of Carpet, plush, Berber, commercial level loop, 1st quality, good colors; Room Rolls of Carpet.  
**CARPET PAD**  
 No. 6, 1/2" pad in 40-yd. rolls, A Grade.  
**PATIO DECOR**  
 Waterfalls; Walkway Solar Lighting; Floating Fountains; Planters; Sprayers; Plant Hangers.  
**WOOD TRIMS & MOLDINGS**  
 Full Truck-Load of Base, Casing, Crown, Wainscot, Chair Rail, all styles, types, and species.  
**FLOOR STRIPPING COMPOUND**  
 5-Gal. Pails of EZ STRIP Floor Stripper.  
**WATER FOUNTAIN**  
 Spectacular 12' Cast-Iron 3-Tier Fountain, beautiful!  
**LAMINATE FLOORING**  
 1,000s Sq. Ft., A grade, click lock, light and dark oak, maple.  
**PREFINISHED BRUCE WOOD FLOORING**  
 A Grade, 3/4" x 3-1/4" hickory, 3/4" x 3-1/4" gunstock, butterscotch, natural, birch, maple, walnut.  
**EXOTIC WOOD FLOORING**  
 Brazilian Cherry, Teak and Walnut, 1,000+ sq. ft. bundles, 4' lengths!  
**CERAMIC FLOOR TILE**  
 1,000s Sq. Ft. of Porcelain and Ceramic Tile, 12" and 16" can be used indoor and outdoor; Tile Floor Mosaics, 3' x 6" and smaller.  
**LARGE QUANTITY OF DIMENSIONAL LUMBER**  
 T&G Sub Flooring, 2 x 6 and 2 x 8.  
**TREX COMPOSITE DECKING LUMBER**  
 5/4 Deck Boards.  
**DRYWALL**  
 (200+) Sheets of 1/2" and 5/8" Drywall, 8', 10', 12' lengths, reg. and moisture resistant.  
**LIGHTING**  
 Vanity, Exterior, Sconce, Table Lamps, Chandelier, Ceiling Fans, w/lights; TIFFANY-Style Chandeliers; Floor Lamps; Weed Killers; Wallpaper; Closet Shelving; Microwaves; Sweepers; Wire Fencing; and Much Much More!  
*This is only a partial listing as the semis are still arriving!*

If your company is considering relocating, downsizing or liquidating surplus assets please call us for a free, no obligation consultation. In many instances we can save you or make you thousands of dollars. Please Call: 317-632-8040 or E-Mail: [TDPCLA1@aol.com](mailto:TDPCLA1@aol.com)















3300 SUTHERLAND AVENUE  
INDIANAPOLIS, IN 46218  
(317) 632-8040  
Fax: (317) 632-3945  
E: tedpollard@clofa.net



## COMMERCIAL LIQUIDATORS OF AMERICA

### \*\*\*AUCTION RESULTS\*\*\*

#### Building Materials, Tools, Home Furnishings

November 1, 2008

#### Examples of Items Sold:

|   |  |
|---|--|
| 2004 Grasshopper G2 Mower w/ Kawasaki 750CC Engine - \$9,570.00     | John Deere L100 Lawn Tractor - \$1,100.00          |
| Mitsubishi Kia Gas Powered 3 Cylinder Mini Truck - \$4,730.00       | Tandem Axle Dump Trailer - \$4,500.00              |
| 2001 Freightliner XL Classic Tractor - \$9,350.00                   | 882 Sq. Ft. Lord Ashley Oak Flooring - \$3,395.70  |
| Dixie Chopper 60" Mower XW2503 w/ Generac 992CC Engine - \$3,410.00 | One Set (17) White Kitchen Cabinets - \$5,500.00   |
| Fancy Beveled Glass Entry Door - \$577.50                           | One Set (16) Hickory Kitchen Cabinets - \$2,530.00 |
| Bostitch 6 Gal. Mushroom Compressor Set - \$242.00                  | (25) 6-Panel Interior Door Slabs - \$550.00        |
| 780 Sq. Ft. 2 1/2" Maple Flooring - \$858.00                        | 1,980 L. Ft. Cherry Colonial Casing - \$453.75     |
| (96) Trex 5/4 16' Red Decking Boards - \$2,376.00                   | 740 Sq. Ft. 4"x 3/4" Walnut Flooring - \$3,011.80  |
| 549 Sq. Ft. Rapoiano Floor Tile - \$1,207.27                        | (40) Bundles Oak Wainscot Base - \$577.50          |
| 50 Yds Twist Carpet - \$330.00                                      | 1,280 L. Ft. Preprimed Colonial Base - \$598.00    |
| Cultured Double Bowl Vanity Sink - \$110.00                         | Maple Front 33" Kitchen Cabinet - \$71.50          |
| Dewalt 14.4V Drill - \$110.00                                       | Moen Faucet - \$110.00                             |
| 4 pc. King Size Wood/Iron Bedroom Ste - \$1,375.00                  | White 36" Vanity Base - \$99.00                    |
| Dewalt Professional Drill Bit Set - \$49.50                         | Dewalt 12" Double Miter Saw - 302.50               |
| (5) Rolls - Foil Faced Bubble Wrap Insulation - \$192.50            | Huskavarna Chain Saw - \$132.00                    |
| 1344 Sq. Ft. Mullican Gunstock Flooring - \$1,663.20                | Makita 18V Drill Driver & Impact Set - \$165.00    |
| Oatmeal Granite Prefab Kitchen Counter Set - \$1,210.00             | Milwaukee Pneumatic Roofer - \$88.00               |
| (16) 2x12x16's - \$158.40   | Honda Powered Pressure Washer - \$132.00           |
|   | 35.66 Yds Tan Plush Carpet - \$196.13              |
|   | 3 1/2 Ton Floor Jack - \$66.00                     |
|   | Set Alum Truck Bed Ramps - \$82.50                 |

***\*\*\* "TED- Again, you are the man. You liquidated my lumber company in Lynn, Indiana a couple years ago and did a fantastic job and again you have proven that when it comes to making money you are the best. I gave you a bunch of inventory that was laying around clogging up my warehouse and you turned it into a whole bunch of money. Why I waited so long I will never know. Thanks again."\*\*\****

**Bill Meyer**

**Meyer Flooring, Inc.**

\*\* Original Reference Letter On File

\*\*\*\*\*

If your company is considering relocating, downsizing or liquidating surplus equipment, or you need an appraisal that represents current market conditions please call us for a free, no obligation consultation. In many cases we can make or save you thousands of dollars.

**FOR MORE INFORMATION PLEASE CONTACT TED POLLARD**

**VOICE: (317) 632-8040 E-MAIL: tedpollard@clofa.net**