

This form is available electronically.

CRP-1 (03-26-04) U.S. DEPARTMENT OF AGRICULTURE Commodity Credit Corporation CONSERVATION RESERVE PROGRAM CONTRACT <small>NOTE: The authority for collecting the following information is Pub. L. 107-171. This authority allows for the collection of information without prior OMB approval mandated by the Paperwork Reduction Act of 1995. The time required to complete this information collection estimated to average 4 minutes per response, including the time for reviewing instructions, searching existing data sources, gathering and maintaining the data needed, and completing and reviewing the collection of information.</small>	1. ST. & CO. CODE & ADMIN. LOCATION 48153	2. SIGN-UP NUMBER 39
	3. CONTRACT NUMBER 1946	4. ACRES FOR ENROLLMENT 420.5
7. COUNTY OFFICE ADDRESS (Include Zip Code): FLOYD COUNTY FARM SERVICE AGENCY HIGHWAY 70 E FLOYDADA, TX 79235	5. FARM NUMBER 0001732	6. TRACT NUMBER(S) 0000924
TELEPHONE NUMBER (Include Area Code): (806)983-5747 x2	8. OFFER (Select one) GENERAL <input checked="" type="checkbox"/> FROM: (MM-DD-YYYY) 10/01/2010 ENVIRONMENTAL PRIORITY <input type="checkbox"/> TO: (MM-DD-YYYY) 09/30/2020	

THIS CONTRACT is entered into between the Commodity Credit Corporation (referred to as "CCC") and the undersigned owners, operators, or tenants (who may be referred to as "the Participant"). The Participant agrees to place the designated acreage into the Conservation Reserve Program ("CRP") or other use set by CCC for the stipulated contract period from the date the contract is executed by the CCC. The Participant also agrees to implement on such designated acreage the Conservation Plan developed for such acreage and approved by the CCC and the Participant. Additionally, the Participant and CCC agree to comply with terms and conditions contained in this Contract, including the Appendix to this Contract, entitled Appendix to CRP-1, Conservation Reserve Program Contract (referred to as "Appendix"). By signing below, the Participant acknowledges that a copy of the Appendix for the applicable sign-up period has been provided to such person. Such person also agrees to pay such liquidated damages in an amount specified in the Appendix if the Participant withdraws prior to CCC acceptance or rejection. **THE TERMS AND CONDITIONS OF THIS CONTRACT ARE CONTAINED IN THIS FORM CRP-1 AND IN THE CRP-1 APPENDIX AND ANY ADDENDUM THERETO. BY SIGNING THIS CONTRACT PRODUCERS ACKNOWLEDGE RECEIPT OF THE FOLLOWING FORMS: CRP-1, CRP-1 Appendix and any addendum thereto, CRP-2 or CRP-2C, if applicable; and, if applicable, CRP-15.**

10A. Rental Rate Per Acre \$40.78 <i>44.78</i>	11. Identification of CRP Land				
B. Annual Contract Payment \$17148	A. Tract No.	B. Field No.	C. Practice No.	D. Acres	E. Total Estimated Cost-Share
C. First Year Payment	0000924	0001	CP10	291.2	\$29120.00
(Item 10C applicable only to continuous signup when the first year payment is prorated.)	0000924	0002	CP10	129.3	\$12930.00

12. PARTICIPANTS					
A(1). PARTICIPANTS NAME AND ADDRESS (Zip Code): G E DOUGLASS PO BOX 276 PLAINVIEW, TX 79073-0276	(2) SHARE 100.00 %	(3) SOCIAL SECURITY NUMBER: (4) SIGNATURE <i>[Signature]</i> (MM-DD-YYYY) 8/17/10 <small>(If more than three individuals are signing, continue on attachment.)</small>			
B(1). PARTICIPANTS NAME AND ADDRESS (Zip Code): N/A	(2) SHARE %	(3) SOCIAL SECURITY NUMBER: (4) SIGNATURE (MM-DD-YYYY) <small>(If more than three individuals are signing, continue on attachment.)</small>			
C(1). PARTICIPANTS NAME AND ADDRESS (Zip Code): N/A	(2) SHARE %	(3) SOCIAL SECURITY NUMBER: (4) SIGNATURE (MM-DD-YYYY) <small>(If more than three individuals are signing, continue on attachment.)</small>			
13. CCC USE ONLY - Payments according to the shares are approved		A. SIGNATURE OF CCC REPRESENTATIVE <i>CC John</i>		(MM-DD-YYYY) 9-21-20	

NOTE: The following statement is made in accordance with the Privacy Act of 1974 (5 USC 552a) and the Paperwork Reduction Act of 1995, as amended. The authority for requesting the following information is the Food Security Act of 1985, (Pub. L. 99-198), as amended and the Farm Security and Rural Investment Act of 2002 (Pub. L. 107-171) and regulations promulgated at 7 CFR Part 1410 and the Internal Revenue code (26 USC 6109). The information requested is necessary for CCC to consider and process the offer to enter into a Conservation Reserve Program contract, to assist in determining eligibility and to determine the correct parties to the contract. Furnishing the requested information is voluntary. Failure to furnish the requested information will result in determination of ineligibility for certain program benefits and other financial assistance administered by USDA agency. This information may be provided to other agencies, IRS, Department of Justice, or other State and Federal Law Enforcement agencies, and in response to a court magistrate or administrative tribunal. The provisions of criminal and civil fraud statutes, including 18 USC 286, 287, 371, 641, 651, 1001; 15 USC 714m; and 31 USC 3729, may be applicable to the information provided.

The U.S. Department of Agriculture (USDA) prohibits discrimination in all its programs and activities on the basis of race, color, national origin, gender, religion, age, disability, political beliefs, sexual orientation, and marital and family status. (Not all prohibited bases apply to all programs). Persons with disabilities who require alternative means for communication of program information (Braille, large print, audio tapes etc.) should contact USDA's TARGET Center at (202) 720-2600 (voice and TDD). To file a complaint of discrimination, write USDA, Director, Office of Civil Rights, Room 326-W, Whitten Building, 1400 Independence Avenue, SW, Washington, DC 20250-9410 or call (202) 720-6964 (voice or TDD). USDA is an equal opportunity provider and employer.

Original - County Office Copy
 Owner's Copy
 Operator's Copy

mp -op- ams st	J Kamp Firms-op City of Lockray	74	-oo- Glenn Sutterfield	75	-oo- Jarry Sutterfield	76	David & Laura Patterson JV-op	Hrbecak Cattle JV -op-Vida M Hrbecak	77	G Sutterfield-op	78	Hrbecak Cattle JV -op-Vida Hrbecak	41	Robert -op- Richard Stoval Jr	Campbell Firms-op- Louise Arnold	-oo-Kay & Hope Craibras	S & J Firms -op- Steve Lloyd	Arnaldo L Sorella -op- Eugie S Raay					
Richard Lambert	David & Laura Patterson JV -op- Sally Shaw		-oo- Glenn Sutterfield		Sally Shaw		Hrbecak Cattle JV -op-Vida M Hrbecak		Henderson Firms-op- K Henderson	Leverne Pitts Trst		Hrbecak Cattle JV -op-Vida Hrbecak	Sharon Stanton-op Leanna & Stirling Bingham	Robert -op- Richard Stoval Jr	R Nixon -op- FSE Etal Nixon	M & K Firms -op- Hartell Fmly Trst	-oo- B & D Huckabee Pshp	Stove & Judy Lloyd					
ney D V L arter	Ronnie -op- Ray & Eva Aston	69	Jerry Kamp Firms JV-op- Jacqueline & Jody James	68	Jerry Don Sutterfield -op-	67	Ruby -op- Hartell Fmly Trst	66	JF Willard/ F Wilson JV-op- D Cannon	65	Joe F Willard -op-	86	Hrbecak Cattle JV-op- Vida M Hrbecak	85	Paye Prop LTD Pshp	84	-oo- Patty J McGraw	83	Jerry -op- Jerry & Amanda Miller	Jerry Chappell-op- Warren Fmly Trst	Jerry 80 Chappell-op- B&D Pshp Huckabee	S & J Fir -op- Louie Lb	
C Firms-op-Eavin Cheryl Tepler	Drive Farmer -op- Orb & Jack Coffman		-oo- Glenn Sutterfield		Mary L McCarter		-oo- Florence Teff		-oo- Darren C Mayo		Sally Shaw		Montendon & Montendon-op- Bell Pshp	Paye Prop LTD Pshp		-oo- Patty J McGraw		Jerry -op- Jerry & Amanda Miller	Warren Fmly Trst	Jerry Chappell-op- Warren Fmly Trst	Jerry 80 Chappell-op- B&D Pshp Huckabee	S & J Fir -op- Louie Lb	
Firms Jwn & styl tor	Monty Teator -op-G&A Spears	60	Carthel Bros -op- Gary & Hulon Carthel	61	Nalle Jo Dachner Pshp -op-	62	Mark Firms JV -op- Mark & Todd Beady	63	Mary Beth Kropp -op-	64	Gerald -op- Gerald & Andrea Ford	12	Jerry Chappell -op- Judy S York	11	Med Porce	10	Stoval Firms Inc -op-	9	-oo-EO Chappell	17	Leslie L Nixon Jr -op-	18	Robert Nixon -op-
Firms Edwin Cheryl olar	E & C Firms -op-Edwin & Cheryl Teator		-oo- BF & BF Corp		EJP Pshp		EM Yeary -op-Fire- AG Muncy Est Trst		G Dan-op-St D Faulkenberry Jones Etal		RI & Bonnie Bennett Ests		Jerry -op- Jm & Billie Byrd		Dean-op- M&S Watson Fmly Trst	Alex-op- A & S Scarborough	Daniel & Paul Gradar	S & J Firms -op- Imo Jean Powell	Margaret Fowler	-oo- L B Jr Cozby	Fred Nixon Eto.		
Nixon JV-op- R Stewart	Whitall Fmly Pshp -op-DA Whitall Etal	55	Jerry D Sutterfield-op- Ricky Biggs	54	-oo-Edis Goodwin	53	BM Yeary -op- Mrs Ab Muncy Trst Est	80	-oo- Wayland Beptist Unh	79	Robert Stoval -op- Nancy J Habbe Etal	5	Charles Christian -op- Purvis & Hoffums	6	Carthel Bros-op- Gary Etal Carthel	7	David-op- David & Norma McGowan	15	-oo-Floeta Shannon	11	Yeary Firms-op- L B Cozby Jr	16	S & J Firms -op- Louie Lloyd
Carthel Bros	Gary & Robin Nixon JV-op- Jane Pruitt		Acie-op- JA Johnson		-oo- RC Fawyer		Carthel Bros-op- Glassecke & Jones		NJ Dachner Pshp-op- EJP Pshp		Carthel Bros-op- G Etal Carthel		Charles Christian -op- Purvis & Hoffums		Sharon Stanton -op- Stantoh & Bingham		Sally Shaw	M Warren -op- WF Barland	-oo- L B Jr Cozby	ER & Helen Malton	Stephen Newsome -op-Table Smith Est		
W & L Patterson JV-op- Ruth Ranlich	David & Laura Patterson JV-op- Sally Shaw	50	Roy A -op-	51	Kenneth Gregg -op- Kropp Children	52	Carthel Bros -op- Michael Etal	81	-oo- D C Mayo	82	Carthel Bros -op- W O & L Newberry Firms	32	Terr Frazier -op- Frazier & Kinard	31	S & J Firms -op- Carlton Beady	28	Dean-op-27 M & G Watson Fmly Trst	24	Michael K Hains -op- Montgomery Pshp	23	Michael K Hains -op- Montgomery Pshp	22	David-op- David & Norma McGowan
G&R Nixon JV-op- Jane Pruitt	Longlay Trst		-oo- Edwin L Vadder		-oo- Louie Pyia Grain Co		W O & L Newberry Firms		C Christian -op- Purvis Etal		W O & L Newberry Firms		Randall W -op- Randall & Carlan Beady		ED-op- Jary & Amanda Miller	-oo- Buffee Est Pshp	-oo- MA Est Trst Stapleton	-oo- Carlton A Shaw	-oo- Waltem D Miller	-oo- Montgomery & Dunn Pshp	DJ & Pundt		
Jerry Kamp Firms JV-op-Harris Firms LLC	Ron Graves -op- Graves & Dunlap	4	-oo- Harold E Stanford	38	-oo- Gals Campbell	37	Kenneth -op- Kenneth & Ann Boen	86	-oo- RC Fawyer	85	Altonn Allen -op- Street & Allen Est	33	Bradley M Yeary -op- D & G Harvesting -op-	30	S & J Firms -op- Young Childn Pshp	29	SR Rekwater -op- Zimmerman & Huller Etal	26	Lyn Copeland -op-	25	David-op- David & Norma McGowan		
WH Rollow Etal	Ronald-op- BJ & HA Ersham		-oo- W Keith Kromer		Kenneth & Ann Boen		Kenneth & Ann Boen		Leon Iell		6E Douglas		Turner & Pierce		Young Childn Pshp		Zimmerman & Huller Etal		Lyn Copeland -op-		David-op- David & Norma McGowan		
4 M Bros -op- Miller & Baker Trst	Gary & Robin Nixon JV -op-	40	Gale Campbell -op-	39	J O -op-	36	David & Laura Patterson JV-op-	87	Gale Campbell -op- Kenneth Pitts	88	Carthel Bros -op- Richard Jr Marshhead	34	B & G Harving-op- Vintan Firms Sity of Pyda	35	Weslay Campbell -op- Dan Hagood	36	B & K Firms-op- Martin K Reynolds	37	John -op- Raymond Watson	38	B-D Agri Inc -op- AD Galah Etal	39	B-D Agri Inc-op- Don H Rahner Trst
Jerry W Rollow	Gale-Gregg & Gary Campbell		JIT & JD Stawdu		Sally Shaw		Den Hegood		Jeffrey Johnson		Richard Jr Marshhead		Weslay Campbell -op- Dan Hagood		John -op- Raymond Watson		John -op- Raymond Watson		B-D Agri Inc-op- Don H Rahner Trst		B-D Agri Inc-op- Don H Rahner Trst		
4 M Bros -op- Miller & Baker Trst	David & Laura Patterson JV -op-	33	-oo-Jean Silverthorne	34	Virgile Trst -op-Willem & Vroinka Sultan	19	Morie Bros-op- RA Fat	20	Mickel Harrmonde	63	Muncy & Hardin	34	B & G Harving-op- Vintan Firms Sity of Pyda	35	Weslay Campbell -op- Dan Hagood	36	John -op- Raymond Watson	37	John -op- Raymond Watson	38	B-D Agri Inc-op- Don H Rahner Trst	39	B-D Agri Inc-op- Don H Rahner Trst
4 M Bros -op- Miller & Baker Trst	David & Laura Patterson JV -op-		-oo- Jean Silverthorne		Virgile Trst -op-Willem & Vroinka Sultan		Morie Bros-op- RA Fat		Mickel Harrmonde		Muncy & Hardin		B & G Harving-op- Vintan Firms Sity of Pyda		Weslay Campbell -op- Dan Hagood		John -op- Raymond Watson		John -op- Raymond Watson		B-D Agri Inc-op- Don H Rahner Trst		B-D Agri Inc-op- Don H Rahner Trst
4 M Bros -op- Miller & Baker Trst	David & Laura Patterson JV -op-		-oo- Jean Silverthorne		Virgile Trst -op-Willem & Vroinka Sultan		Morie Bros-op- RA Fat		Mickel Harrmonde		Muncy & Hardin		B & G Harving-op- Vintan Firms Sity of Pyda		Weslay Campbell -op- Dan Hagood		John -op- Raymond Watson		John -op- Raymond Watson		B-D Agri Inc-op- Don H Rahner Trst		B-D Agri Inc-op- Don H Rahner Trst

BLK

G

70

BLK

G

70

BLK

G

70

BLK

G

70

BLK

G

70

BLK

G

70

BLK

G

70

BLK

G

70

BLK

G

70

BLK

G

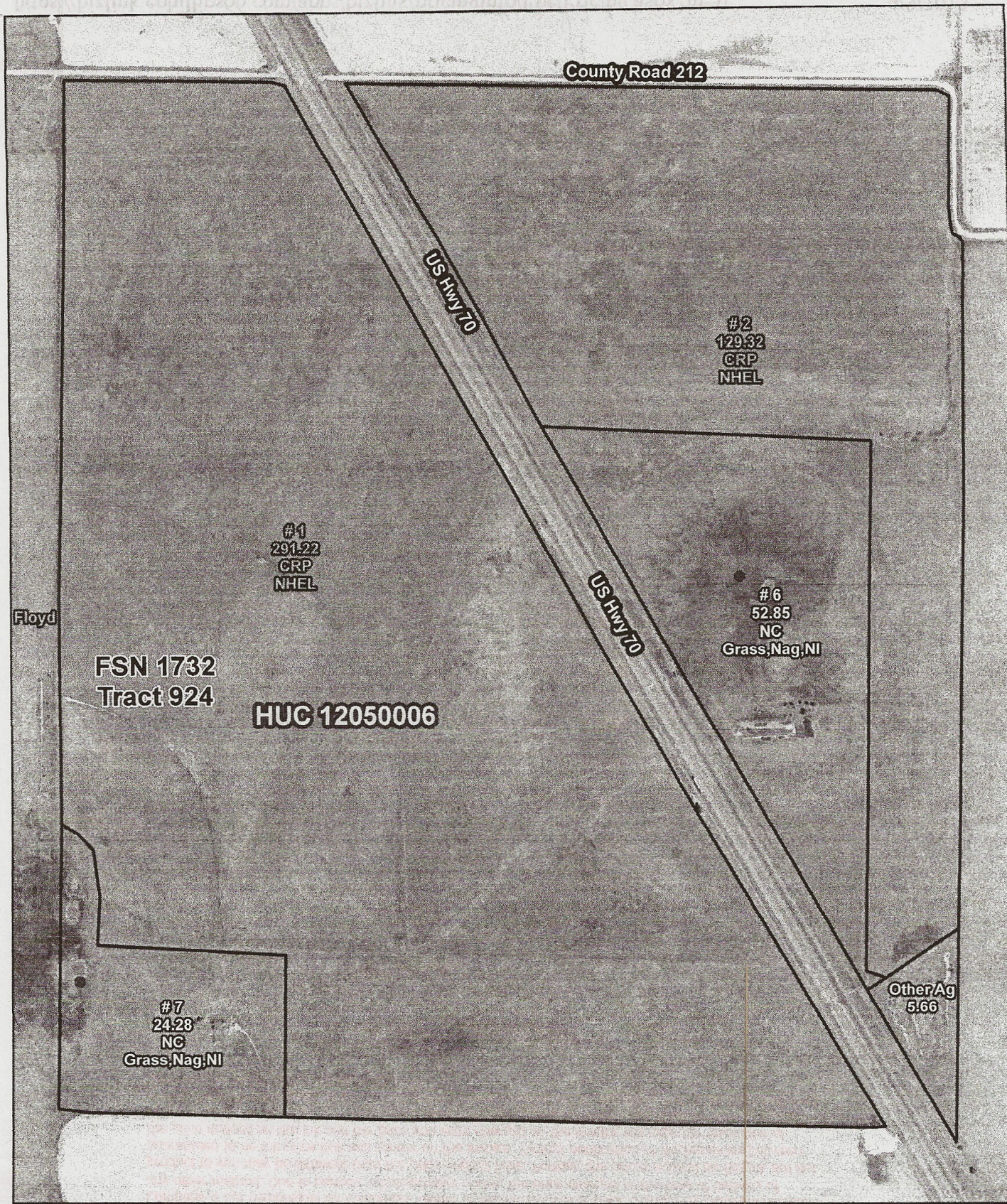

Floyd Co FSA

Tract 503.33 ac
Crop 420.55 ac

Crop Yr

Legend

fsa_gis_layers.SDE.wet_p_tx153

Wetland Determination Identifiers

- Restricted Use
- ▽ Limited Restrictions
- Exempt from Conservation Compliance Provis



Disclaimer: Wetland identifiers do not represent the size, shape or specific determination of the area. Refer to your original determination (CPA-026 and attached maps) for exact wetland boundaries and determinations, or contact NRCS