

NORTH TARRANT EXPRESS IH35W / IH820 INTERCHANGE PROPOSAL SCHEMATIC PLAN SET

MAY 17, 2010

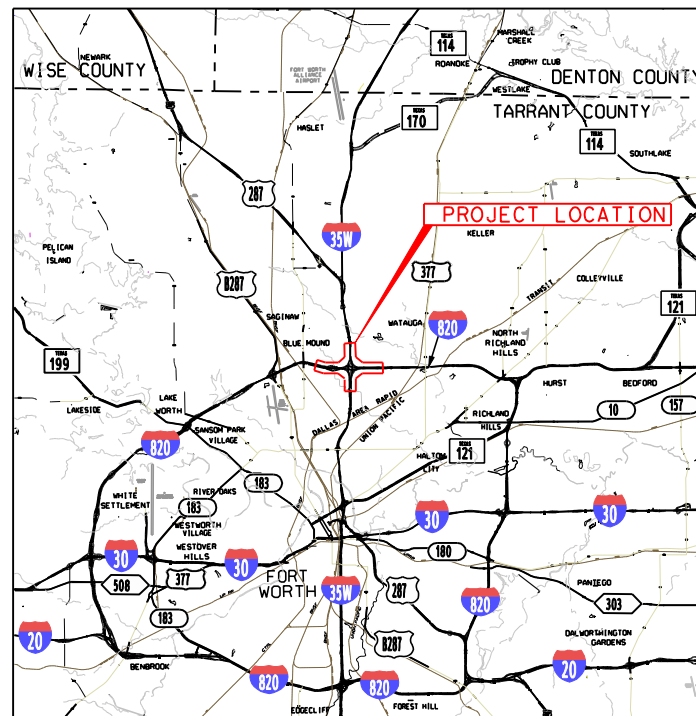

Location / Key Map

INDEX OF SHEETS

SHEET NO.	DESCRIPTION
1	COVER SHEET
2-8	INTERCHANGE LAYOUT

ROADWAY	DESIGN SPEED
GENERAL PURPOSE	60 MPH
MANAGED LANES	60 MPH
FRONTAGE ROADS	40 MPH
RAMPS/COLLECTORS	50 MPH

NOTES:

1. IH35-IH820 INTERCHANGE PROPOSED COMPLIES WITH NTE SEGMENTS 1 & 2 CDA, BOOK 2, TABLE 11-2, INCLUDING SHOULDER FLIP, SSD, & GRADES SET FORTH THEREIN. THIS CORRESPONDS TO CONNECTORS FOR WHICH A MINIMUM SSD OF 305' IS REQUIRED: 820E35S, 35N820W, 820E35N, 35N820E, 820W35S, MLW-N, MLS-E. CONNECTORS WITH A MINIMUM SSD OF 360' INCLUDE: 35S820W, 820W35N, 35S820E, MLW-S, MLN-E.
2. A 5% MAXIMUM SLOPE IS PROPOSED FOR ML RAMP CONNECTING IH35W-NB TO IH35W-EB (MLN-E).
3. THE PROPOSED SCHEMATICS ARE PRELIMINARY AND SUBJECT TO CHANGE. THE LOCATIONS OF ALL BRIDGES & ABUTMENTS ARE PRELIMINARY AND SUBJECT TO MODIFICATION DURING DETAIL DESIGN PHASE. THE LOCATION OF RETAINING WALLS IS PRELIMINARY AND SUBJECT TO MODIFICATION DURING DETAIL DESIGN PHASE.
4. SEE NOTE ON SHEET 3 OF 8 INTERCHANGE ALONG IH820.



AECOM Technical Services Inc. - 3580

SCALE: 1" = 200'

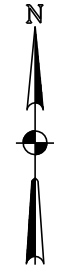

LEGEND

- PROPOSED MAINLANES
- PROPOSED MANAGED LANES
- PROPOSED FRONTAGE ROADS / SURFACE STREET
- PROPOSED DIRECT CONNECTOR / PROPOSED RAMP
- PROPOSED SHOULDERS
- PROPOSED GORE
- CONSTRUCTION BY OTHERS
- EXISTING RIGHT-OF-WAY
- PROPOSED RIGHT-OF-WAY (ACCESS RESTRICTED)
- PROPOSED RIGHT-OF-WAY (EXISTING ACCESS TO REMAIN)
- X NUMBER OF TRAFFIC LANES

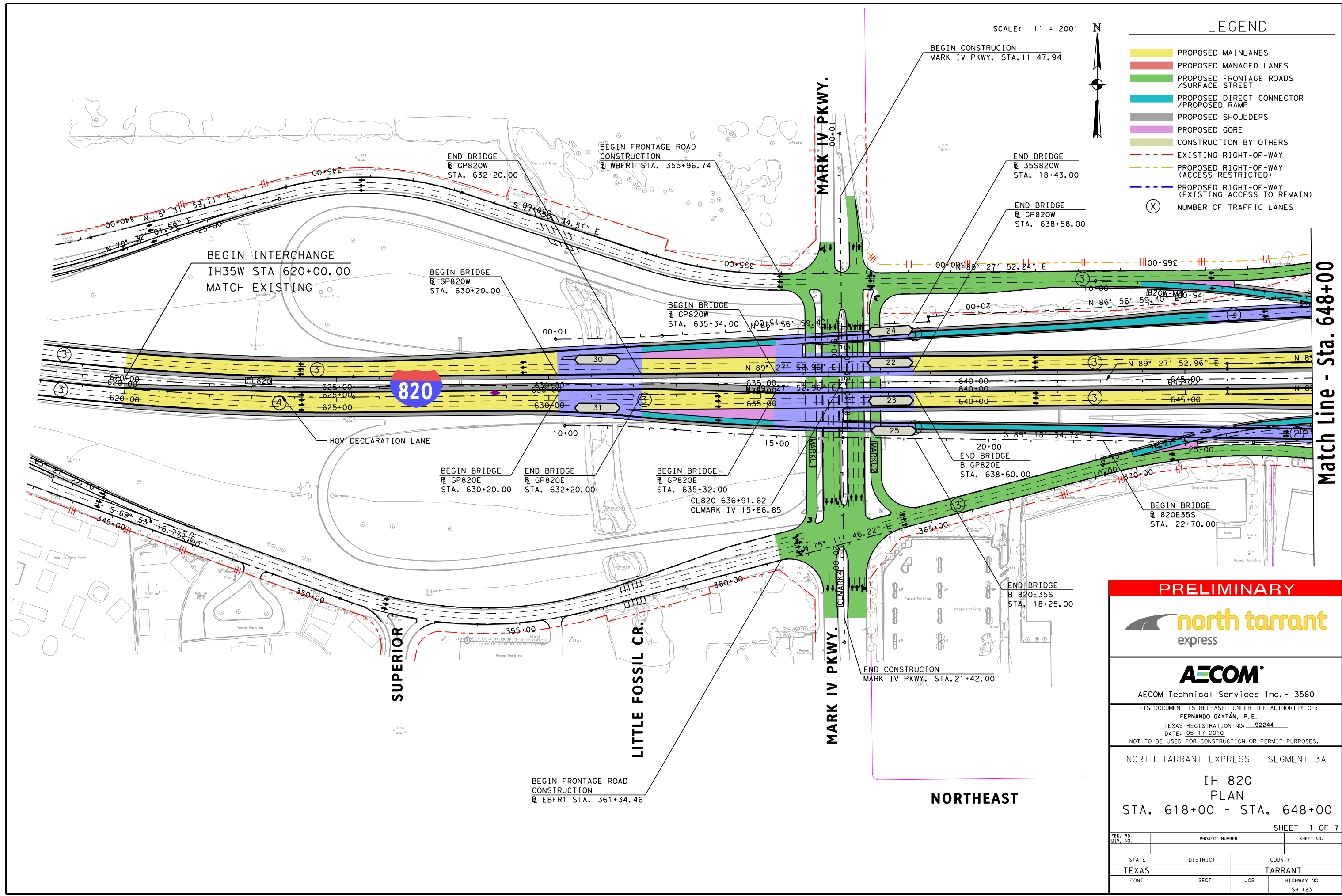

Match Line - Sta. 648+00

PRELIMINARY



AECOM

AECOM Technical Services Inc. - 3580

THIS DOCUMENT IS RELEASED UNDER THE AUTHORITY OF:
FERNANDO GAYTAN, P.E.
 TEXAS REGISTRATION NO: 92244
 DATE: 05-17-2010
 NOT TO BE USED FOR CONSTRUCTION OR PERMIT PURPOSES.

NORTH TARRANT EXPRESS - SEGMENT 3A

IH 820
 PLAN
 STA. 618+00 - STA. 648+00

SHEET 1 OF 7

FED. RD. DIV. NO.	PROJECT NUMBER	SHEET NO.
STATE	DISTRICT	COUNTY
TEXAS		TARRANT
CONT	SECT	JOB
		HIGHWAY NO
		SH 183

NORTHEAST

\$F ILE \$
\$TIME \$

Match Line - Sta. 611+00

LEGEND

- PROPOSED MAINLANES
- PROPOSED MANAGED LANES
- PROPOSED FRONTAGE ROADS / SURFACE STREET
- PROPOSED DIRECT CONNECTOR / PROPOSED RAMP
- PROPOSED SHOULDERS
- PROPOSED GORE
- CONSTRUCTION BY OTHERS
- EXISTING RIGHT-OF-WAY
- PROPOSED RIGHT-OF-WAY (ACCESS RESTRICTED)
- PROPOSED RIGHT-OF-WAY (EXISTING ACCESS TO REMAIN)
- NUMBER OF TRAFFIC LANES



Match Line - Sta. 648+00

Match Line - Sta. 678+00

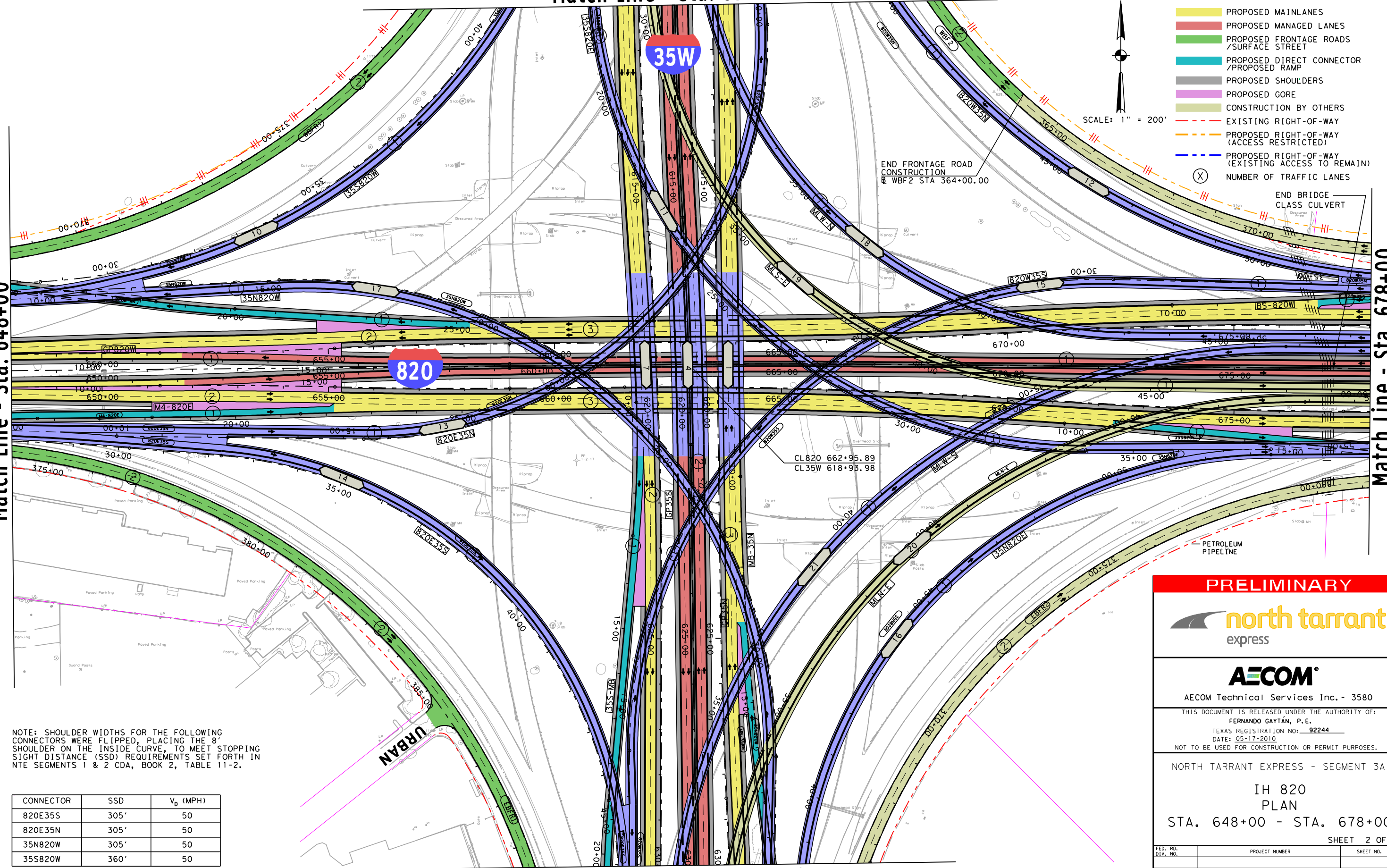

Match Line - Sta. 630+00

NOTE: SHOULDER WIDTHS FOR THE FOLLOWING CONNECTORS WERE FLIPPED, PLACING THE 8' SHOULDER ON THE INSIDE CURVE, TO MEET STOPPING SIGHT DISTANCE (SSD) REQUIREMENTS SET FORTH IN NTE SEGMENTS 1 & 2 CDA, BOOK 2, TABLE 11-2.

CONNECTOR	SSD	V _D (MPH)
820E35S	305'	50
820E35N	305'	50
35N820W	305'	50
35S820W	360'	50

PRELIMINARY

AECOM Technical Services Inc. - 3580
 THIS DOCUMENT IS RELEASED UNDER THE AUTHORITY OF:
 FERNANDO GAYTAN, P.E.
 TEXAS REGISTRATION NO: 92244
 DATE: 05-17-2010
 NOT TO BE USED FOR CONSTRUCTION OR PERMIT PURPOSES.

NORTH TARRANT EXPRESS - SEGMENT 3A
 IH 820
 PLAN
 STA. 648+00 - STA. 678+00

SHEET 2 OF 7

FED. RD. DIV. NO.	PROJECT NUMBER	SHEET NO.
STATE	DISTRICT	COUNTY
TEXAS		TARRANT
CONT	SECT	JOB
		HIGHWAY NO
		SH 183

\$F ILE \$

SCALE: 1" = 200'

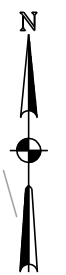

LEGEND

- PROPOSED MAINLANES
- PROPOSED MANAGED LANES
- PROPOSED FRONTAGE ROADS / SURFACE STREET
- PROPOSED DIRECT CONNECTOR / PROPOSED RAMP
- PROPOSED SHOULDERS
- PROPOSED GORE
- CONSTRUCTION BY OTHERS
- EXISTING RIGHT-OF-WAY
- PROPOSED RIGHT-OF-WAY (ACCESS RESTRICTED)
- PROPOSED RIGHT-OF-WAY (EXISTING ACCESS TO REMAIN)
- X NUMBER OF TRAFFIC LANES

Match Line - Sta. 678+00

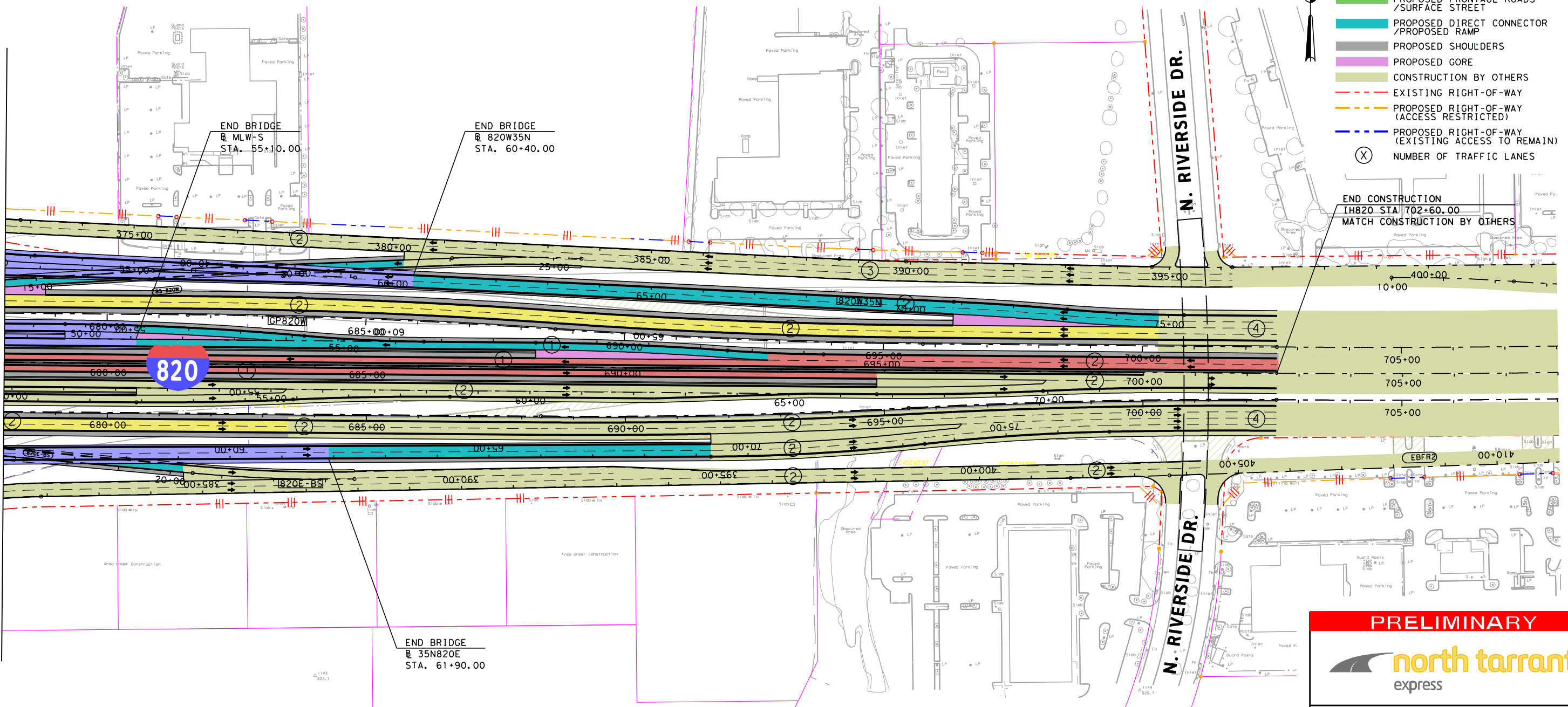

END CONSTRUCTION
IH820 STA 702+60.00
MATCH CONSTRUCTION BY OTHERS

PRELIMINARY



AECOM Technical Services Inc. - 3580

THIS DOCUMENT IS RELEASED UNDER THE AUTHORITY OF:
FERNANDO GAYTAN, P.E.
TEXAS REGISTRATION NO: 92244
DATE: 05-17-2010
NOT TO BE USED FOR CONSTRUCTION OR PERMIT PURPOSES.

NORTH TARRANT EXPRESS - SEGMENT 3A
**IH 820
PLAN
STA. 678+00 - STA. 708+00**

SHEET 3 OF 7

FED. RD. DIV. NO.	PROJECT NUMBER	SHEET NO.
STATE	DISTRICT	COUNTY
TEXAS		TARRANT
CONT	SECT	JOB
		HIGHWAY NO
		SH 183

\$FILE\$
\$DATE\$
\$TIME\$

N
SCALE: 1" = 200'

LEGEND

- PROPOSED MAINLANES
- PROPOSED MANAGED LANES
- PROPOSED FRONTAGE ROADS / SURFACE STREET
- PROPOSED DIRECT CONNECTOR / PROPOSED RAMP
- PROPOSED SHOULDERS
- PROPOSED GORE
- CONSTRUCTION BY OTHERS
- EXISTING RIGHT-OF-WAY
- PROPOSED RIGHT-OF-WAY (ACCESS RESTRICTED)
- PROPOSED RIGHT-OF-WAY (EXISTING ACCESS TO REMAIN)
- (X) NUMBER OF TRAFFIC LANES

BEGIN INTERCHANGE
IH35W STA 581+00.00
MATCH SEGMENT 3B

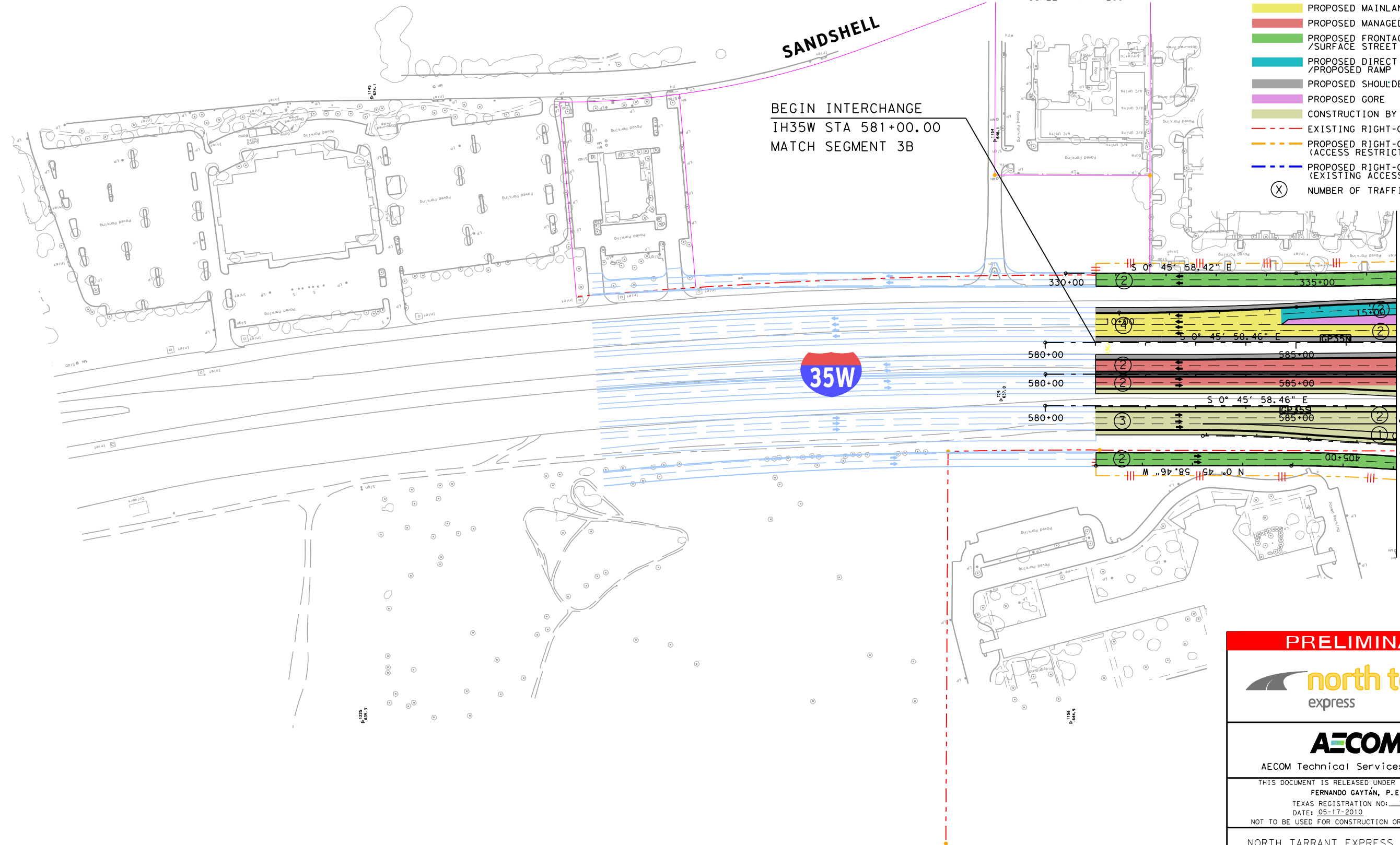

Match Line - Sta. 587+00

PRELIMINARY



AECOM

AECOM Technical Services Inc. - 3580

THIS DOCUMENT IS RELEASED UNDER THE AUTHORITY OF:
FERNANDO GAYTAN, P.E.
TEXAS REGISTRATION NO: 92244
DATE: 05-17-2010
NOT TO BE USED FOR CONSTRUCTION OR PERMIT PURPOSES.

NORTH TARRANT EXPRESS - SEGMENT 3A

IH 35W
PLAN
BEGIN - STA. 587+00

SHEET 4 OF 7

FED. RD. DIV. NO.	PROJECT NUMBER		SHEET NO.
STATE	DISTRICT	COUNTY	
TEXAS		TARRANT	
CONT	SECT	JOB	HIGHWAY NO
			SH 183

\$FILES
\$TIME\$

LEGEND

- PROPOSED MAINLANES
- PROPOSED MANAGED LANES
- PROPOSED FRONTAGE ROADS / SURFACE STREET
- PROPOSED DIRECT CONNECTOR / PROPOSED RAMP
- PROPOSED SHOULDERS
- PROPOSED GORE
- CONSTRUCTION BY OTHERS
- EXISTING RIGHT-OF-WAY
- PROPOSED RIGHT-OF-WAY (ACCESS RESTRICTED)
- PROPOSED RIGHT-OF-WAY (EXISTING ACCESS TO REMAIN)
- X NUMBER OF TRAFFIC LANES



Match Line - Sta. 587+00

Match Line - Sta. 611+00

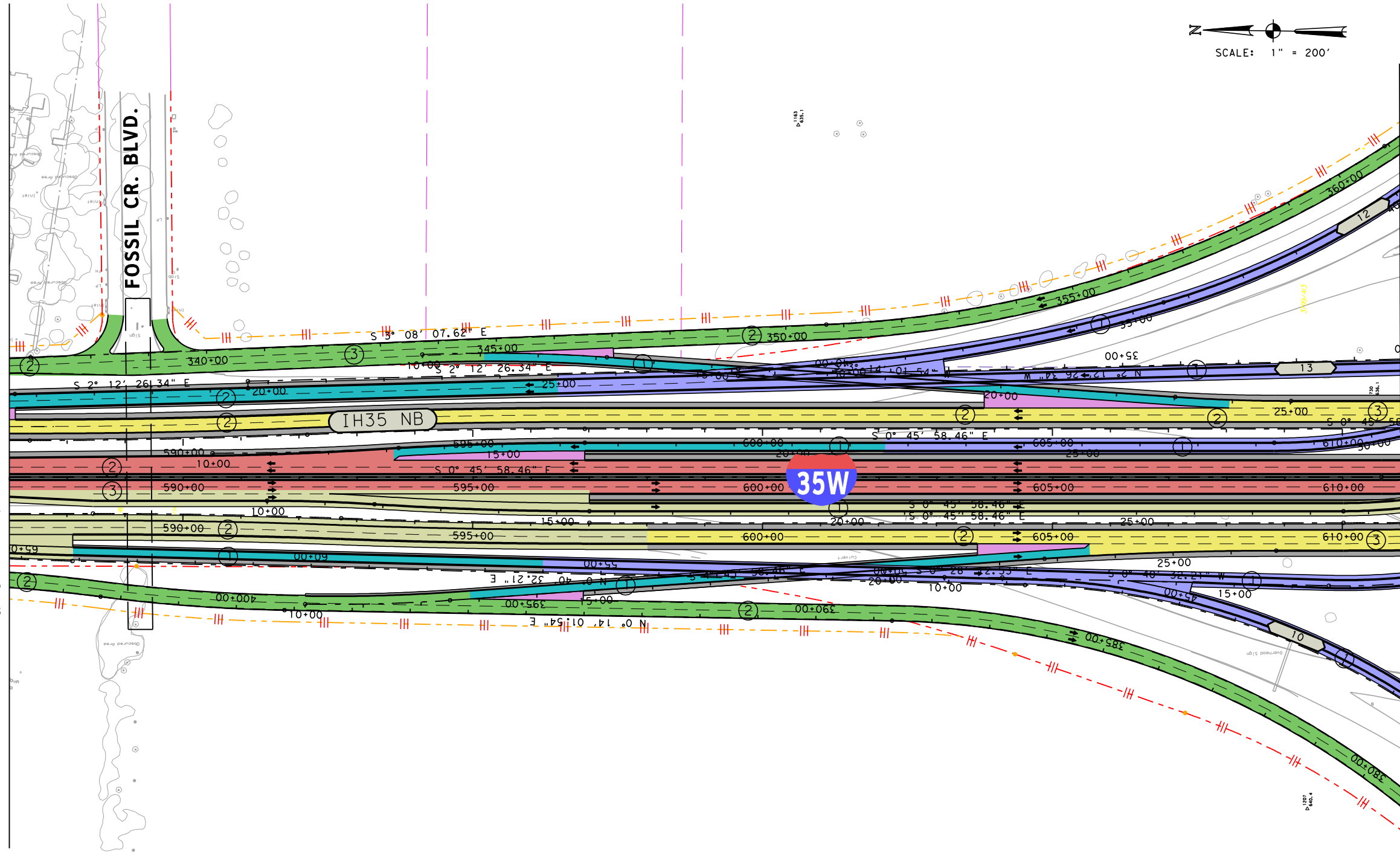

PRELIMINARY

AECOM Technical Services Inc. - 3580

THIS DOCUMENT IS RELEASED UNDER THE AUTHORITY OF:
FERNANDO GAYTAN, P.E.
 TEXAS REGISTRATION NO: 92244
 DATE: 05-17-2010
 NOT TO BE USED FOR CONSTRUCTION OR PERMIT PURPOSES.

NORTH TARRANT EXPRESS - SEGMENT 3A
 IH 35W
 PLAN
 STA. 587+00 - STA. 611+00

FED. RD. DIV. NO.		PROJECT NUMBER		SHEET NO.	
STATE		DISTRICT		COUNTY	
TEXAS				TARRANT	
CONT		SECT		JOB	
				HIGHWAY NO	
				SH 183	

\$DATE\$
\$TIME\$
\$FILE\$

LEGEND

- PROPOSED MAINLANES
- PROPOSED MANAGED LANES
- PROPOSED FRONTAGE ROADS / SURFACE STREET
- PROPOSED DIRECT CONNECTOR / PROPOSED RAMP
- PROPOSED SHOULDERS
- PROPOSED GORE
- CONSTRUCTION BY OTHERS
- EXISTING RIGHT-OF-WAY
- PROPOSED RIGHT-OF-WAY (ACCESS RESTRICTED)
- PROPOSED RIGHT-OF-WAY (EXISTING ACCESS TO REMAIN)
- (X) NUMBER OF TRAFFIC LANES



Match Line - Sta. 630+00

Match Line - Sta. 660+00

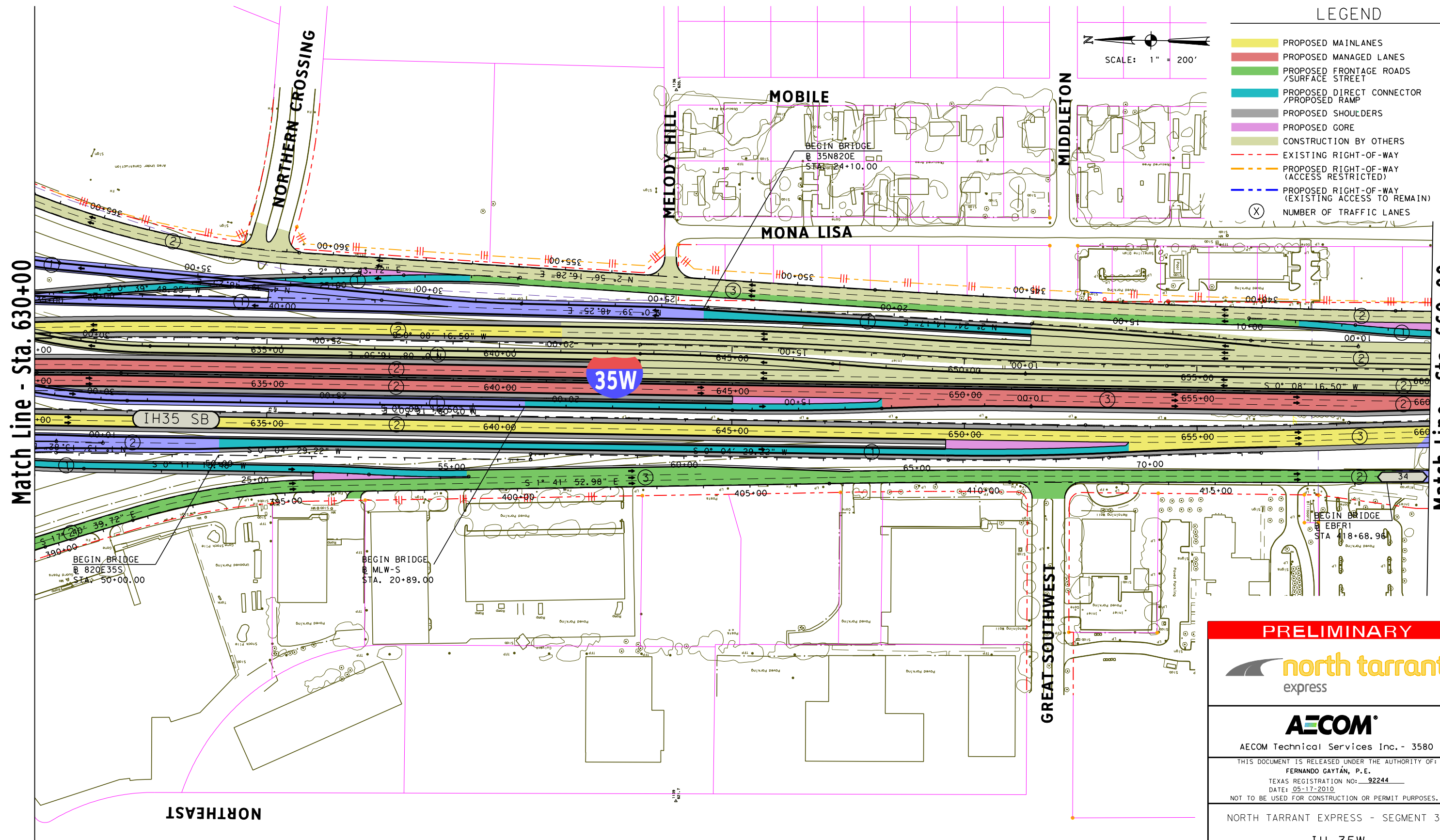

NOTE: 5% MAXIMUM SLOPE ON ALL ML RAMP
CONNECTING IH35W-NB TO IH35W-EB (MLN-E) AS
PER NTE SEGMENTS 1 & 2 CDA, BOOK 2, TABLE 11-2.

PRELIMINARY

north tarrant
express

AECOM
AECOM Technical Services Inc. - 3580

THIS DOCUMENT IS RELEASED UNDER THE AUTHORITY OF:
FERNANDO GAYTAN, P.E.
TEXAS REGISTRATION NO: 92244
DATE: 05-17-2010
NOT TO BE USED FOR CONSTRUCTION OR PERMIT PURPOSES.

NORTH TARRANT EXPRESS - SEGMENT 3A

IH 35W
PLAN
STA. 630+00 - STA. 660+00

SHEET 6 OF 7

FED. RD. DIV. NO.	PROJECT NUMBER	SHEET NO.
STATE	DISTRICT	COUNTY
TEXAS		TARRANT
CONT	SECT	JOB
		HIGHWAY NO
		SH 183

L:\work\Trans\112671 NTE\NTE\35W*820 IC_Supplemental\CADD\Sheet\35W*820*PL*06.dgn 5/17/2010 5:33:33 PM

LEGEND

- PROPOSED MAINLANES
- PROPOSED MANAGED LANES
- PROPOSED FRONTAGE ROADS / SURFACE STREET
- PROPOSED DIRECT CONNECTOR / PROPOSED RAMP
- PROPOSED SHOULDERS
- PROPOSED GORE
- CONSTRUCTION BY OTHERS
- EXISTING RIGHT-OF-WAY
- PROPOSED RIGHT-OF-WAY (ACCESS RESTRICTED)
- PROPOSED RIGHT-OF-WAY (EXISTING ACCESS TO REMAIN)
- X NUMBER OF TRAFFIC LANES

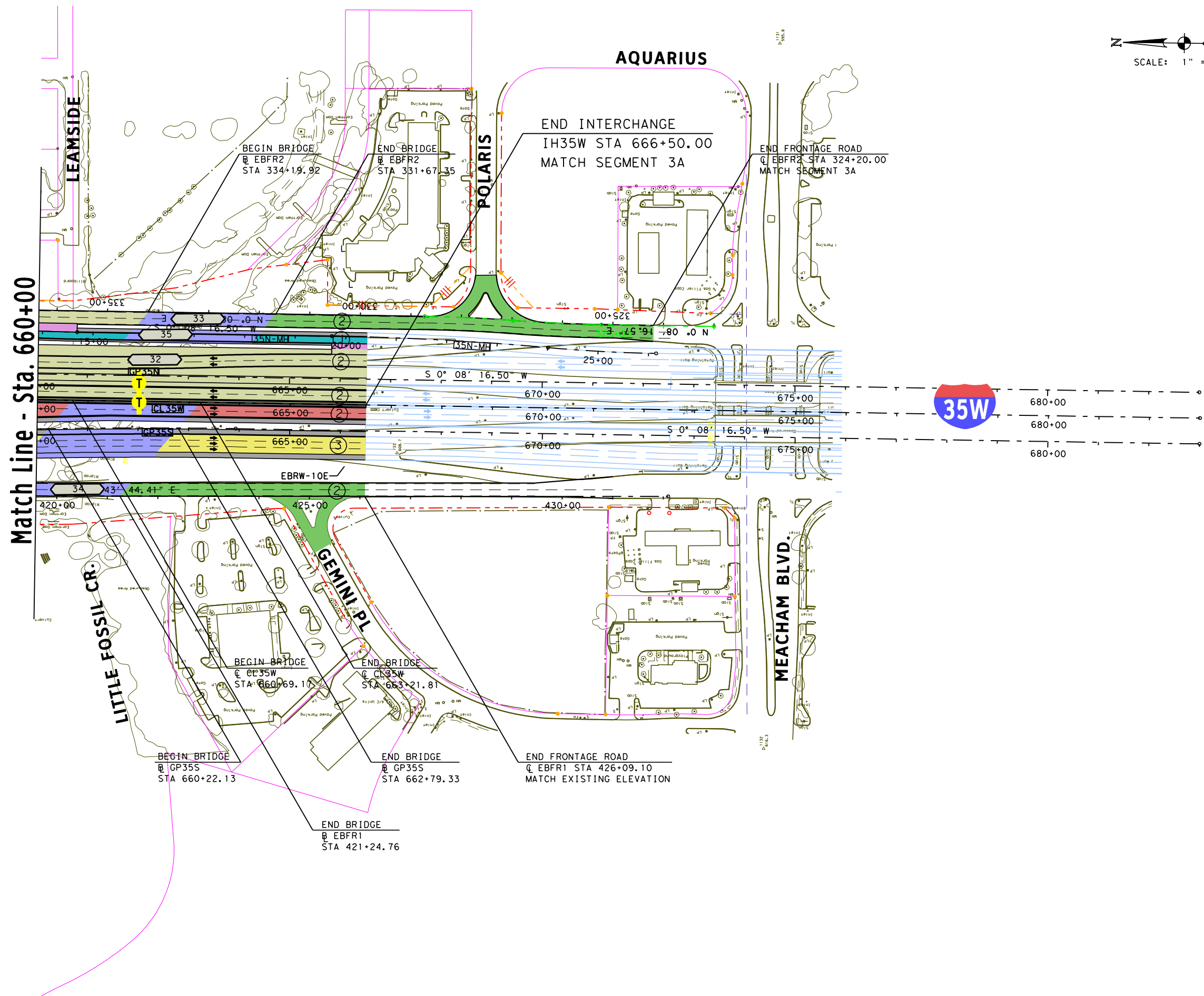

Match Line - Sta. 660+00

PRELIMINARY



north tarrant
express



AECOM
AECOM Technical Services Inc. - 3580

THIS DOCUMENT IS RELEASED UNDER THE AUTHORITY OF:
FERNANDO GAYTAN, P.E.
TEXAS REGISTRATION NO: 92244
DATE: 05-17-2010
NOT TO BE USED FOR CONSTRUCTION OR PERMIT PURPOSES.

NORTH TARRANT EXPRESS - SEGMENT 3A
**IH 35W
PLAN
STA. 660+00 - STA. 666+50**

SHEET 7 OF 7

FED. RD. DIV. NO.	PROJECT NUMBER	SHEET NO.
STATE	DISTRICT	COUNTY
TEXAS		TARRANT
CONT	SECT	JOB
		HIGHWAY NO
		SH 183

L:\work\Trans\112671 NTE\NTE\35W\820 IC Supplemental\CADD\Sheet\35W\820\F1407.dgn 5/17/2010 5:34:16 PM