

DIAMOND

MV B- BUILD FINAL

2008/08/21

Engineer <i>David Du</i>	INVENTEC
Drawn by <i>David Du</i>	
R&D CHK	
DOC CTRL CHK	
MFG ENGR CHK	TITLE DIAMOND

Size
A3

Changed by EE2	Date Changed Thursday, August 21, 2008	Time Changed 11:19:38 am	QA CHK	VER A02	Model Number PC8803	Sheet 1 of 67
--------------------------	--	------------------------------------	--------	-------------------	-------------------------------	-----------------------------

TABLE OF CONTENTS

PAGE	PAGE	PAGE
5- DC& BATTERY CHANGER	27- DDR-SDRAM-3	48- HDD CONN
6- SELECT & BATTERY CONN	28- DDR-SDRAM-4	49- MULTIBAY CONN
7- SYSTEM POWER(3V/5V/12V)	29- ATI-M10-P-1	50- USB&IR CONN
8- DAUGHTER SYSTEM POWER(1.5V/1.8V)	30- ATI-M10-P-2	51- CARDBUS CONTROLL
9- SYSTEM POWER(VCCP/1.2V)	31- ATI-M10-P-3	52- PC CARD SLOT
10- DAUGHTER SYSTEM POWER(2.5V/VGAVCC)	32- ATI-M10-P-4	53- SD CARD CONN
11- CPU POWER(VCC_CORE)	33- VIDEO RAM DEPEND	54- MINIPCI CONN
12- DDR_TERMINATION	34- VIDEO RAM-2	55- LAN INTERFACE-1
13- POWER(SLEEP)	35- CRT& SVEDIO CONN	56- LAN INTERFACE-2
14- POWER(SEQUENCE)	36- LCD CONN	57- DOCKING CONN
15- CLOCK_GENEATOR	37- ICH4-1	58- BLUETOOTH
16- BANIAS-1	38- ICH4-2	59- BOARD TO BOARD CONN & LID SWITCH
17- BANIAS-2	39- ICH4-3	60- DAUGHTER FHW
18- BANIAS-3	40- KBC	61- DAUGHTER MDC CONN
19- BANIAS-4	41- INT.KBC/POINT DEVICES	62- DAUGHTER TCPA CONN
20- THERMAL&FAN CONTROLLER	42- SUPER I/O	63- DAUGHTER CONN & SWITCH LED
21- ODEM-1	43- SERIAL PORT	64- DAUGHTER LED & VOL BUTTON
22- ODEM-2	44- PARALLER PORT	
23- ODEM-3	45- AC97 CODEC	
24- ODEM-4	46- EQ&MIC JACK	
25- DDR-SDRAM-1	47- AUDIO AMP&HP JACK	
26- DDR-SDRAM-2		

Engineer <i>David Du</i> Draws by <i>David Du</i> R&D CHK DOC CTRL CHK MFG ENGR CHK	INVENTEC TITLE: DIAMOND
---	--

Changed by EE2	Date Changed Thursday, July 31, 2003	Time Changed 10:53:56 am	QA CHK	VER A02	Model Number PC8803	Sheet 2 of 67
-------------------	---	-----------------------------	--------	------------	------------------------	---------------

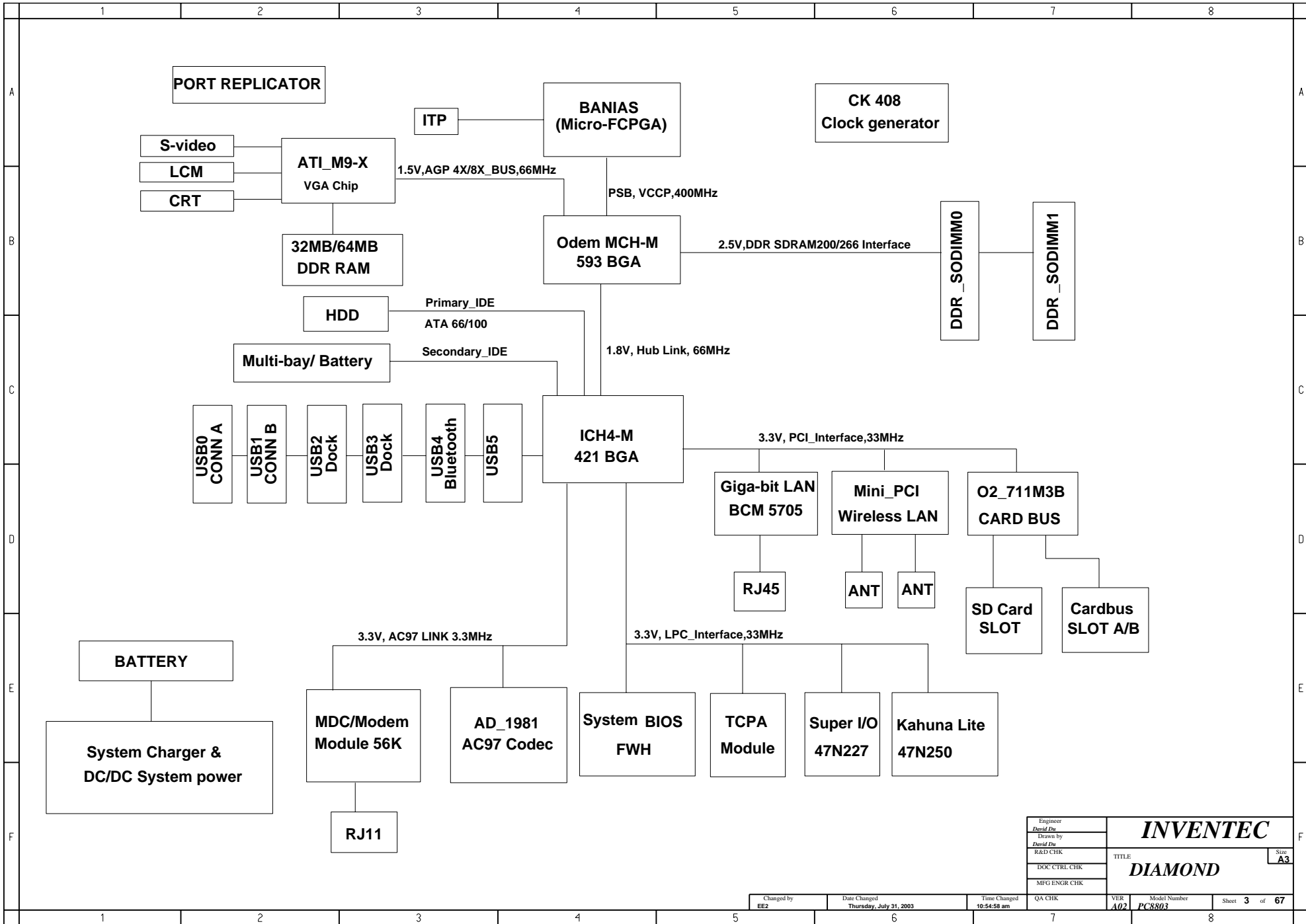

Engineer <i>David Du</i>	INVENTEC TITLE: DIAMOND	Size A3
Drawn by <i>David Du</i>		
Rev'd CHK		
DOC CTRL CHK		
MFG ENGR CHK		

Changed by EE2	Date Changed Thursday, July 31, 2003	Time Changed 10:54:58 am	QA CHK	VER A02	Model Number PC8803	Sheet 3 of 67
-------------------	---	-----------------------------	--------	------------	------------------------	---------------

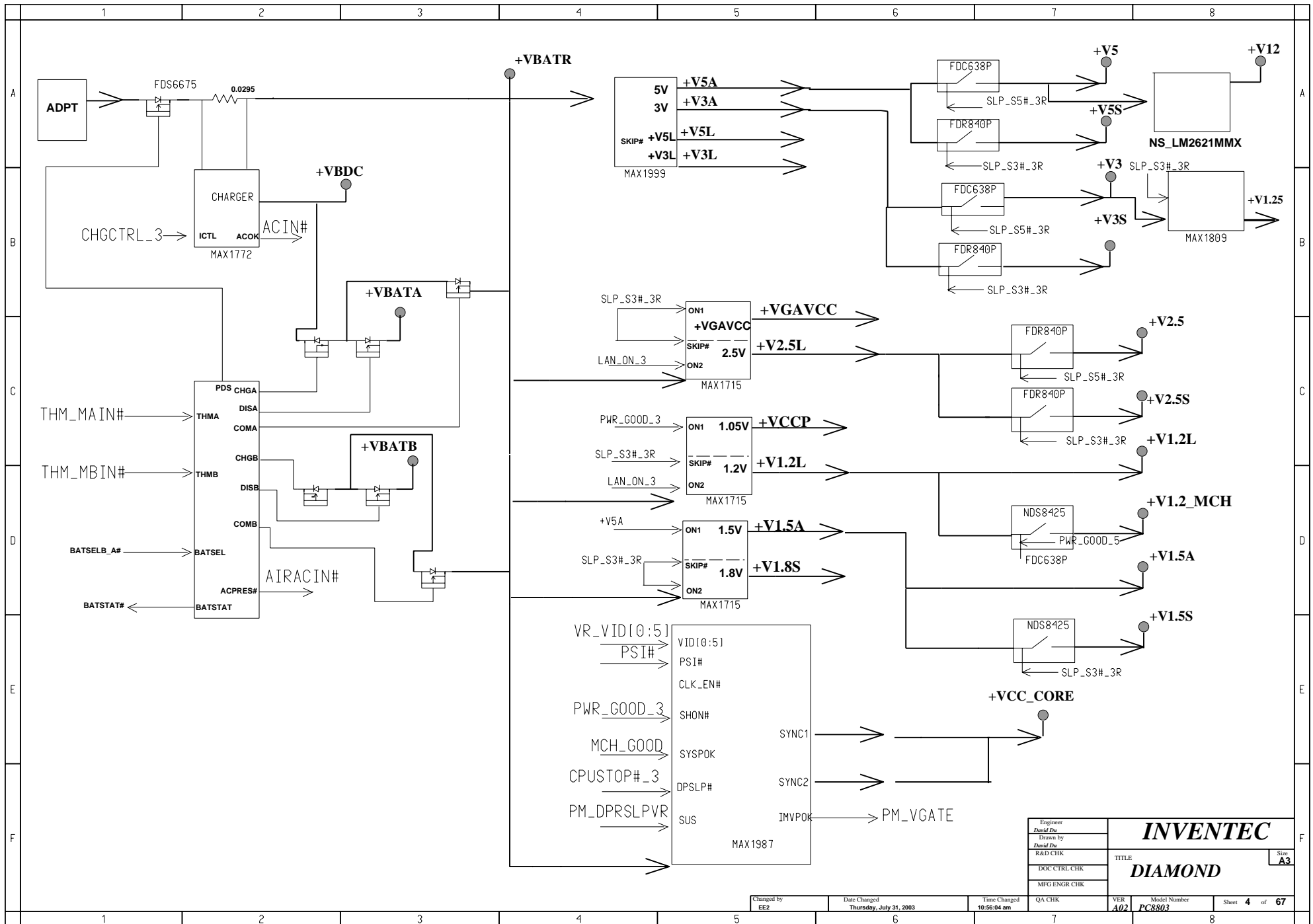

Engineer David Du	INVENTEC TITLE: DIAMOND Size: A3
Drawn by David Du	
R&D CHK	
DOC CTRL CHK	
MFG ENGR CHK	

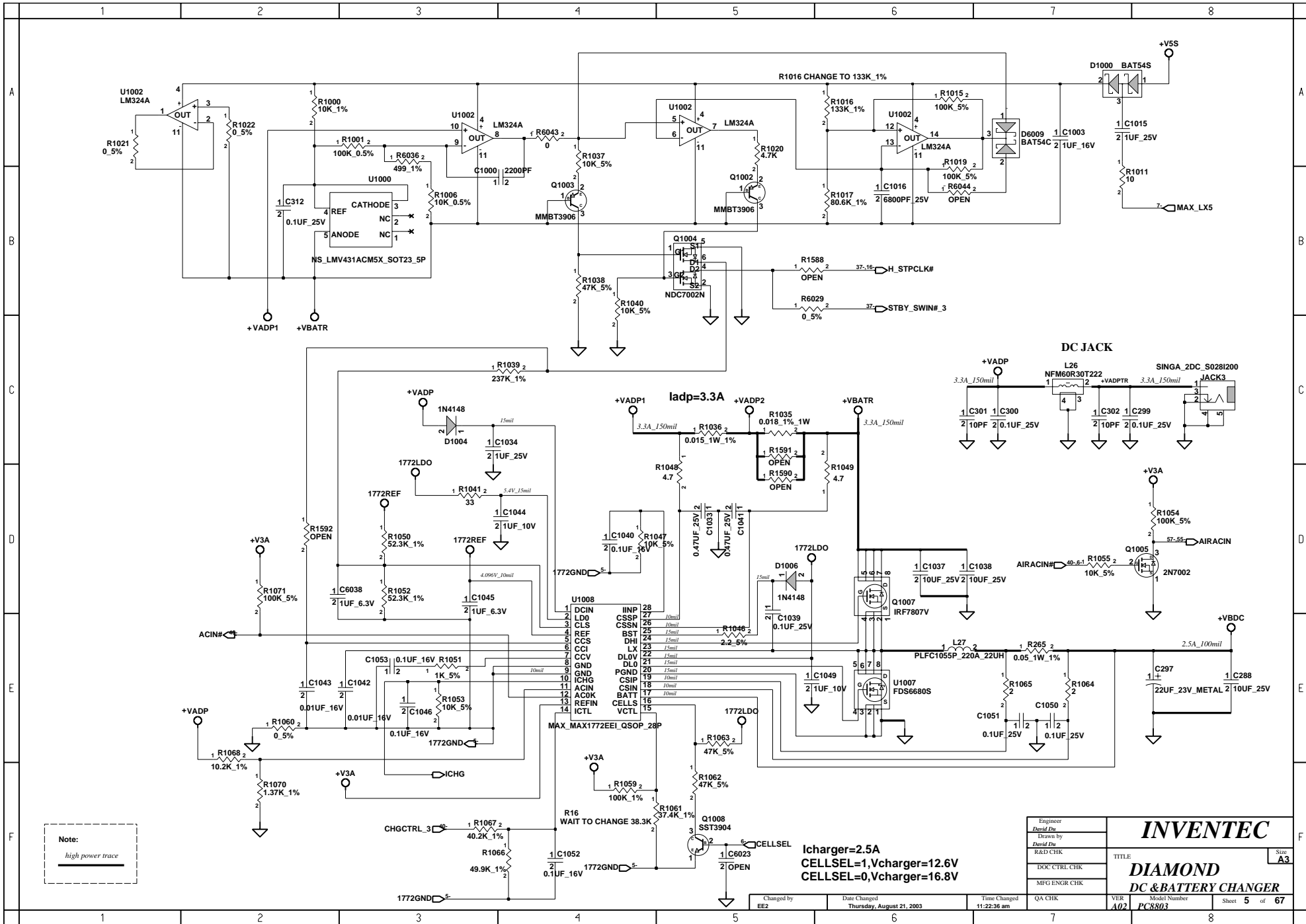

Note:
high power trace

Icharger=2.5A
CELLSEL=1, Vcharger=12.6V
CELLSEL=0, Vcharger=16.8V

Engineer David Du	INVENTEC TITLE: DIAMOND DC & BATTERY CHARGER	Sheet 5 of 67
Drawn by David Du		Size A3
R&D CHK		
DOC CTRL CHK		
MFG ENGR CHK		

Changed by EE2	Date Changed Thursday, August 21, 2003	Time Changed 11:22:36 am	QA CHK	VER A02	Model Number PC8803
-------------------	---	-----------------------------	--------	------------	------------------------

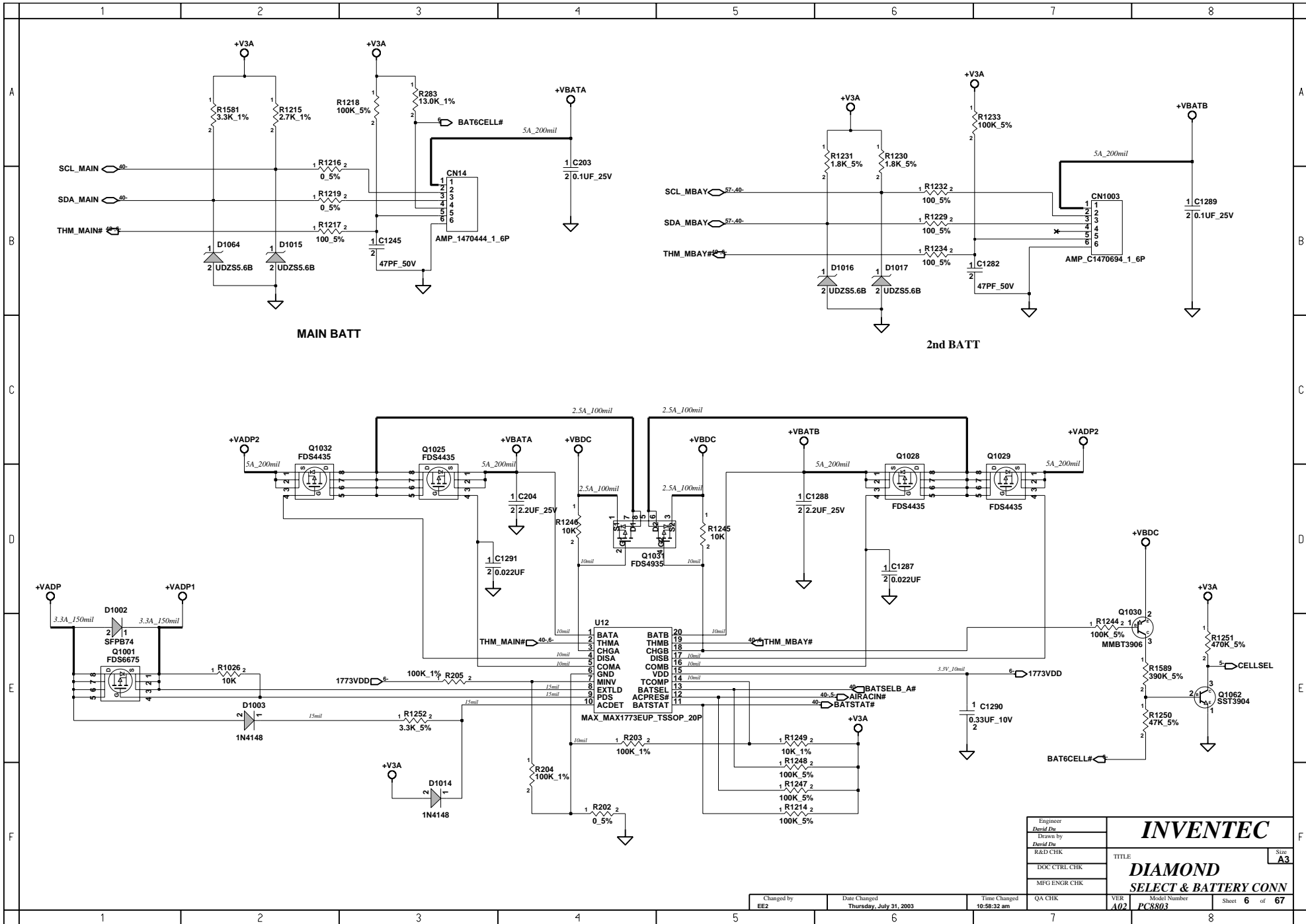

Engineer David Du	INVENTEC TITLE: DIAMOND SELECT & BATTERY CONN Size: A3					
Drawn by David Du						
R&D CHK						
DOC CTRL CHK						
MFG ENGR CHK						
Changed by EE2	Date Changed Thursday, July 31, 2003	Time Changed 10:58:32 am	QA CHK	VER A02	Model Number PC8803	Sheet 6 of 67

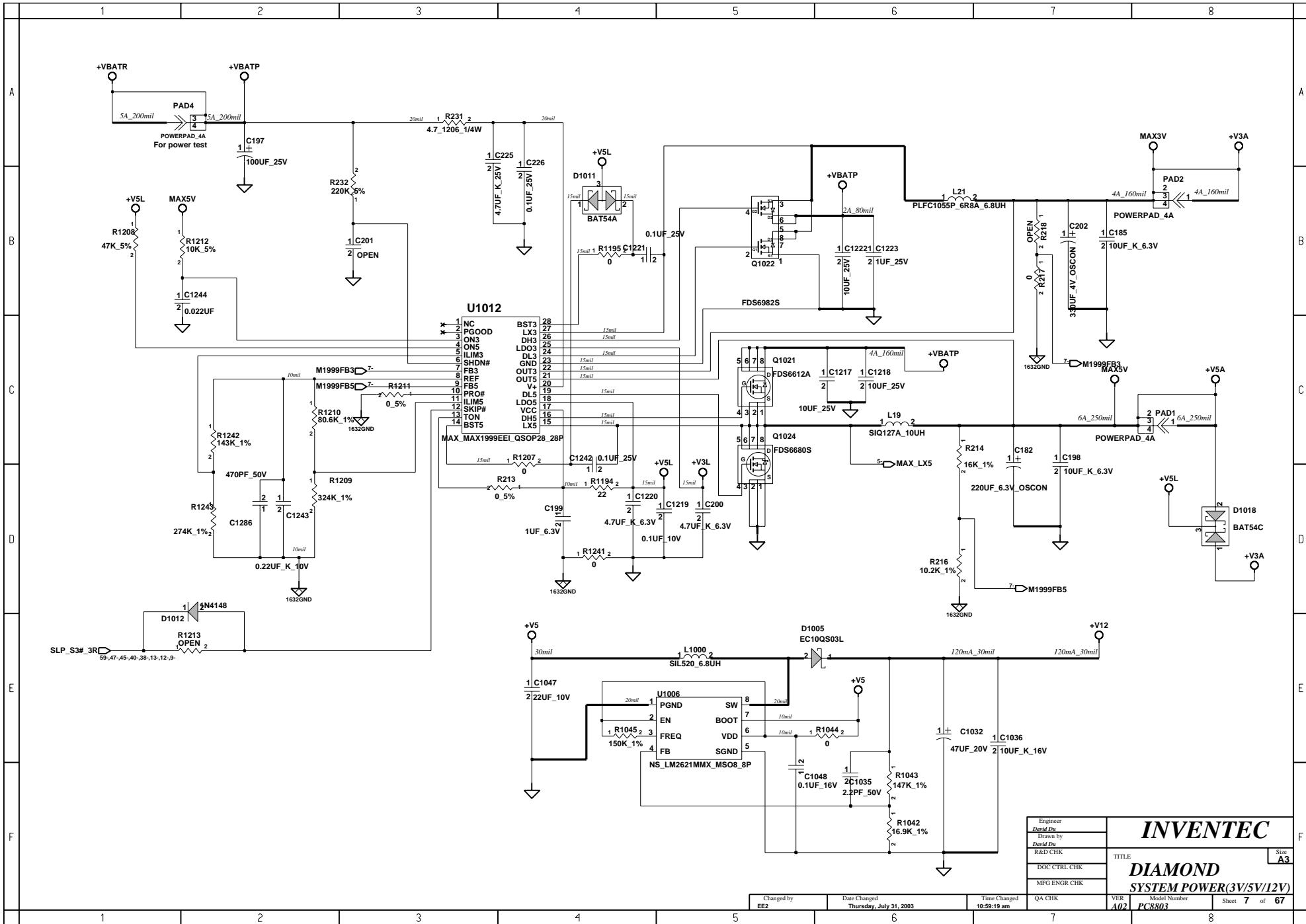

Engineer David Du	INVENTEC DIAMOND SYSTEM POWER(3V/5V/12V)	Size A3
Drawn by David Du		TITLE
R&D CHK		
DOC CTRL CHK		
MFG ENGR CHK		

Changed by EE2	Date Changed Thursday, July 31, 2003	Time Changed 10:59:19 am	QA CHK	VER A02	Model Number PC8803	Sheet 7 of 67
-------------------	---	-----------------------------	--------	------------	------------------------	---------------

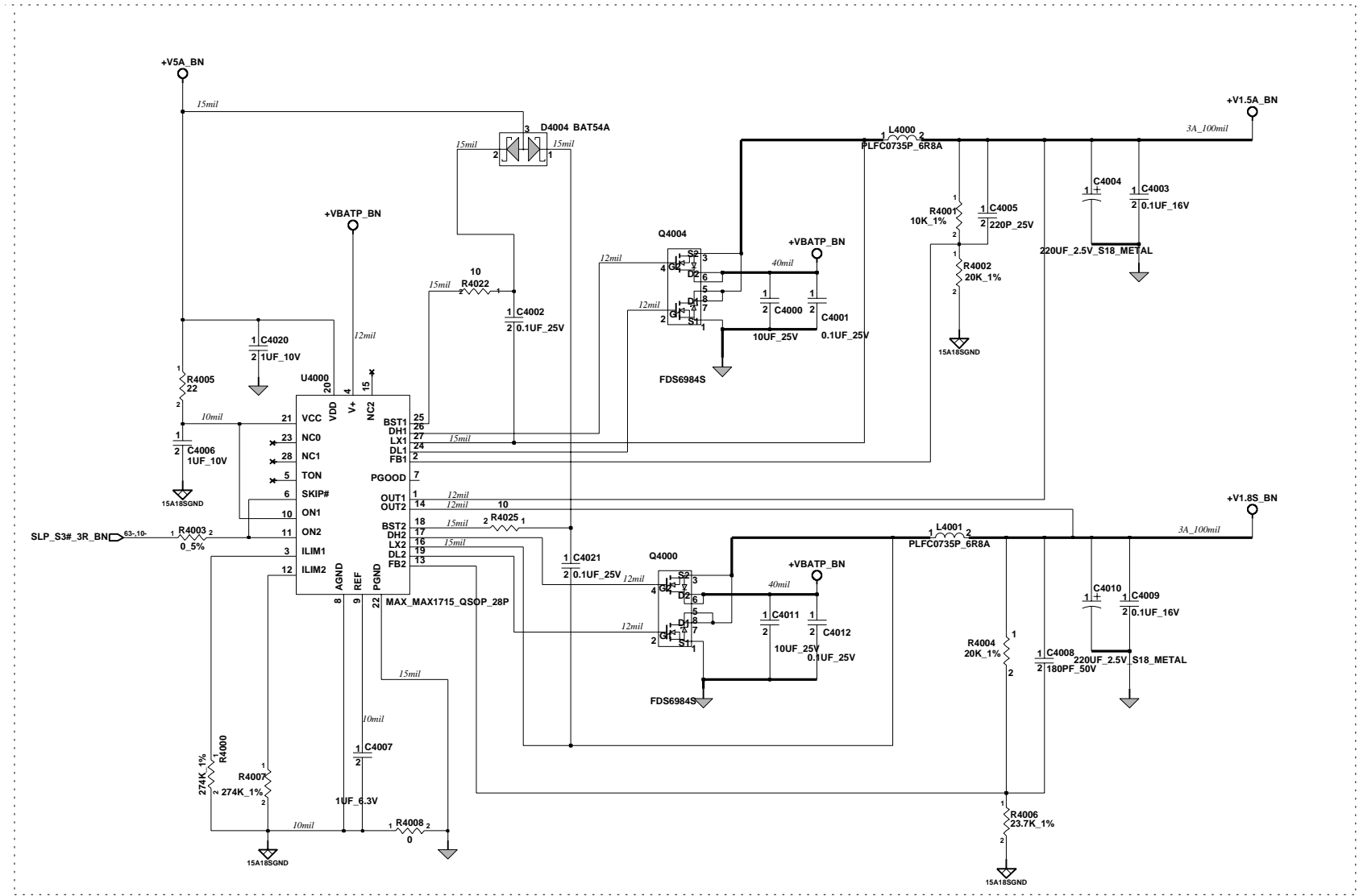

SYSTEM POWER (1.5&1.8) ON BUTTON DAUGHTER BOARD

Engineer David Du	INVENTEC TITLE: DIAMOND SYSTEM POWER(1.5V/1.8V)	Size A3
Drawn by David Du		
R&D CHK		
DOC CTRL CHK		
MFG ENGR CHK		

Changed by EE2	Date Changed Thursday, July 31, 2003	Time Changed 10:59:26 am	QA CHK	VER A02	Model Number PC8803	Sheet 8	of 67
-------------------	---	-----------------------------	--------	------------	------------------------	------------	----------

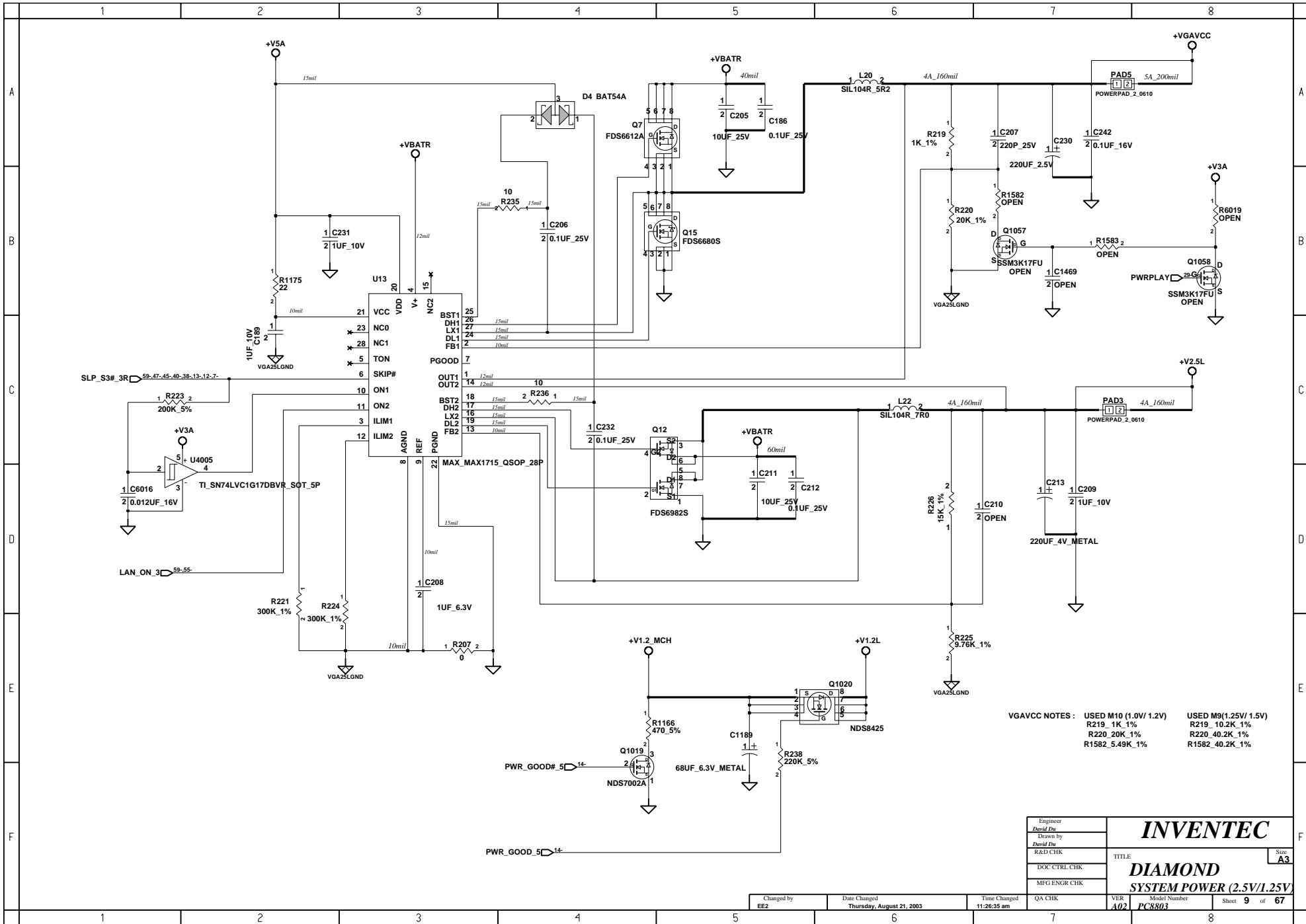

Engineer David Du	INVENTEC TITLE: DIAMOND SYSTEM POWER (2.5V/1.25V)	Size A3
Drawn by David Du		
R&D CHK		
DOC CTRL CHK		
MFG ENGR CHK		

Changed by EE2	Date Changed Thursday, August 21, 2003	Time Changed 11:26:35 am	QA CHK	VER A02	Model Number PC8803	Sheet 9	of 67
-------------------	---	-----------------------------	--------	------------	------------------------	------------	----------

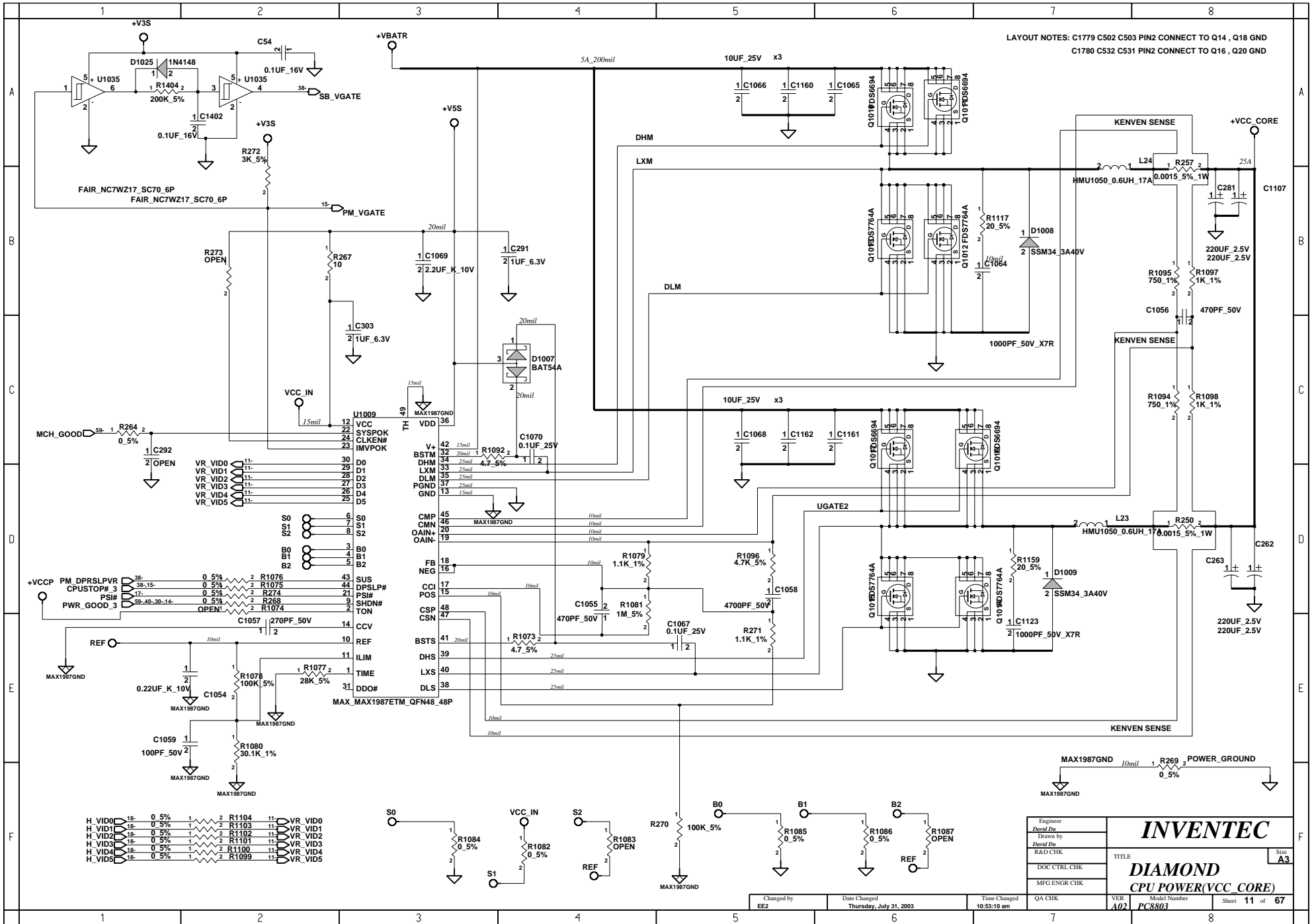

LAYOUT NOTES: C1779 C502 C503 PIN2 CONNECT TO Q14 , Q18 GND
 C1780 C532 C531 PIN2 CONNECT TO Q16 , Q20 GND

Engineer David Du	INVENTEC DIAMOND CPU POWER(VCC CORE)	Model Number PC8803	Size A3 Sheet 11 of 67
Drawn by David Du		VER A02	
R&D CHK		QA CHK	
DOC CTRL CHK		Time Changed 10:53:10 am	
MFG ENGR CHK		Date Changed Thursday, July 31, 2003	

Changed by EE2	Date Changed Thursday, July 31, 2003	Time Changed 10:53:10 am	QA CHK	VER A02	Model Number PC8803	Sheet 11 of 67
-------------------	---	-----------------------------	--------	------------	------------------------	-------------------

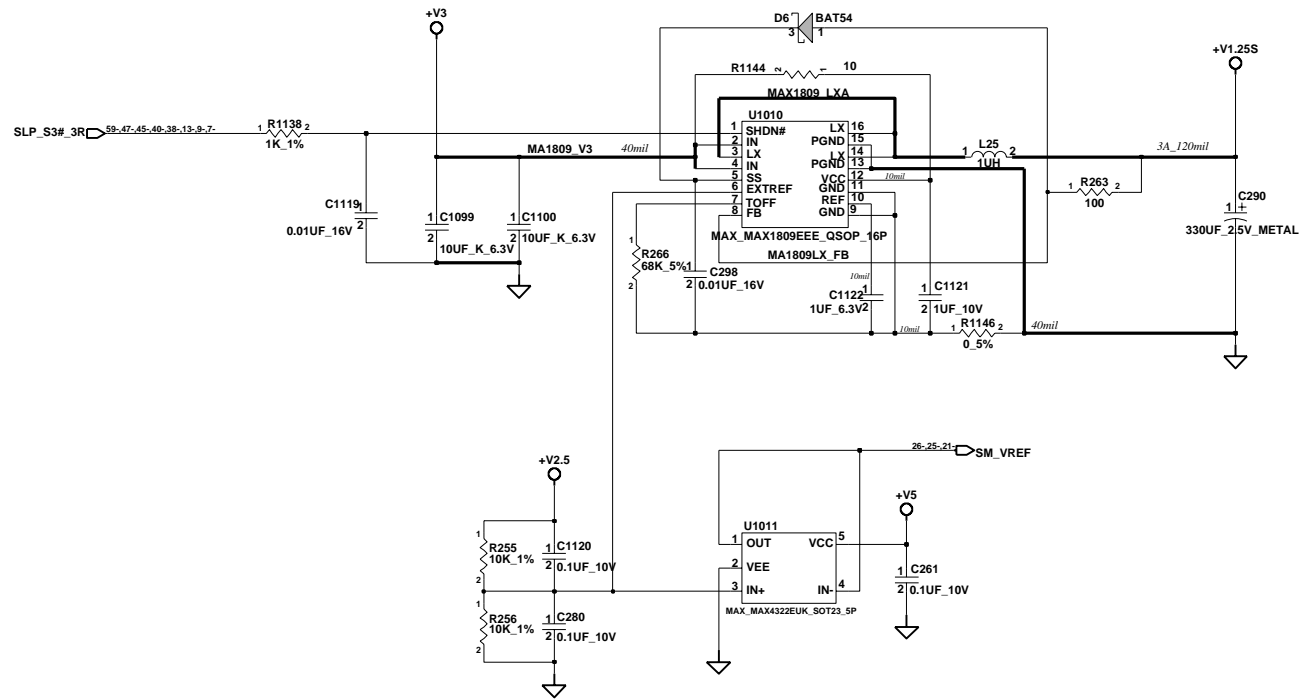

Engineer <i>David Du</i>	INVENTEC DIAMOND VGA POWER(VDD_CORE)	Size A3
Drawn by <i>David Du</i>		TITLE
R&D CHK		
DOC CTRL CHK		
MFG ENGR CHK		

Changed by EE2	Date Changed Thursday, July 31, 2003	Time Changed 10:53:16 am	QA CHK	VER A02	Model Number PC8803	Sheet 12 of 67
-------------------	---	-----------------------------	--------	------------	------------------------	-------------------

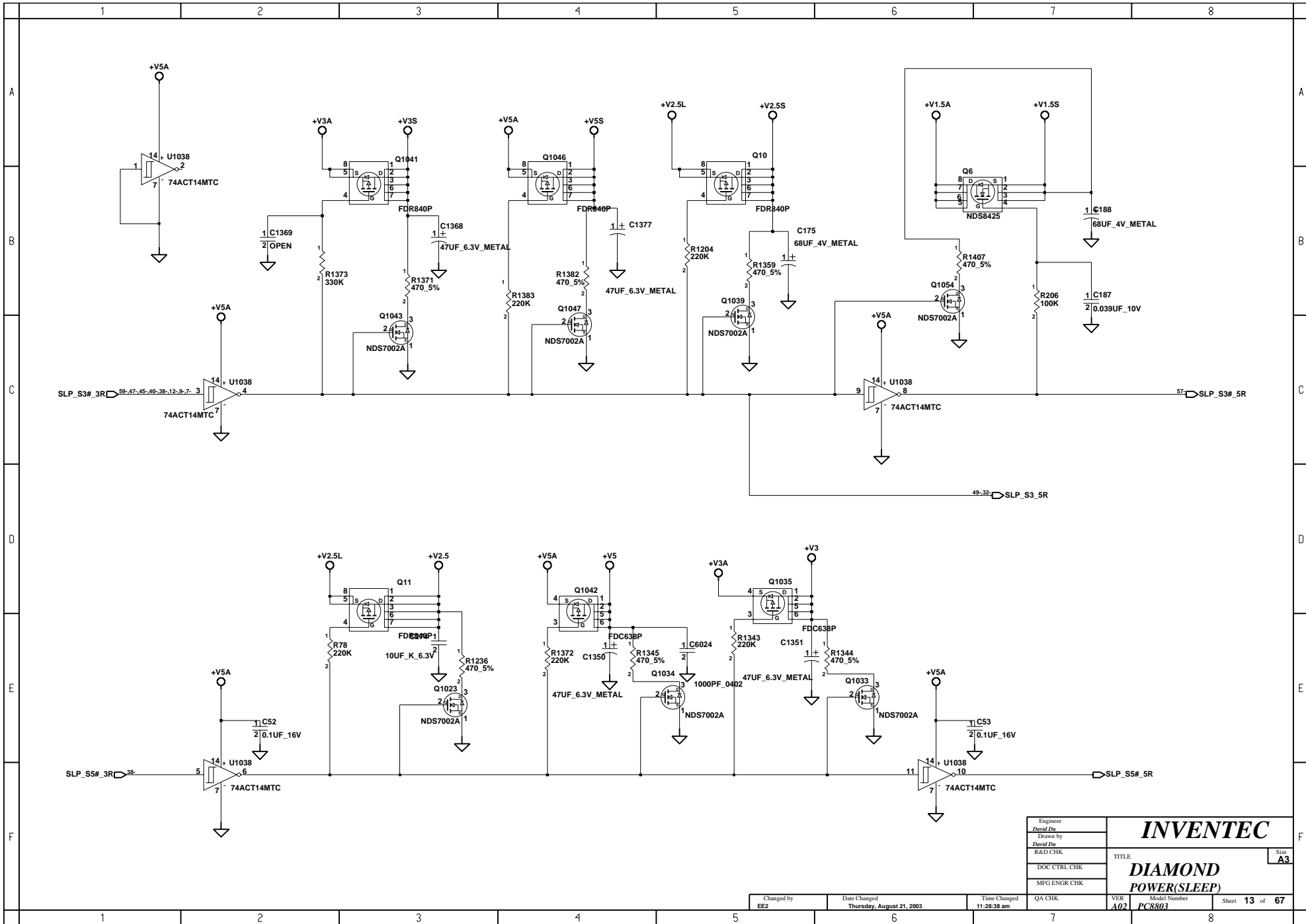

Engineer David Du	INVENTEC TITLE: DIAMOND POWER(SLEEP) Size: A3
Drawn by David Du	
R&D CHK	
DOC CTRL CHK	
MFG ENGR CHK	

Changed by EE2	Date Changed Thursday, August 21, 2003	Time Changed 11:28:38 am	QA CHK	VER A02	Model Number PC8803	Sheet 13 of 67
-------------------	---	-----------------------------	--------	------------	------------------------	----------------

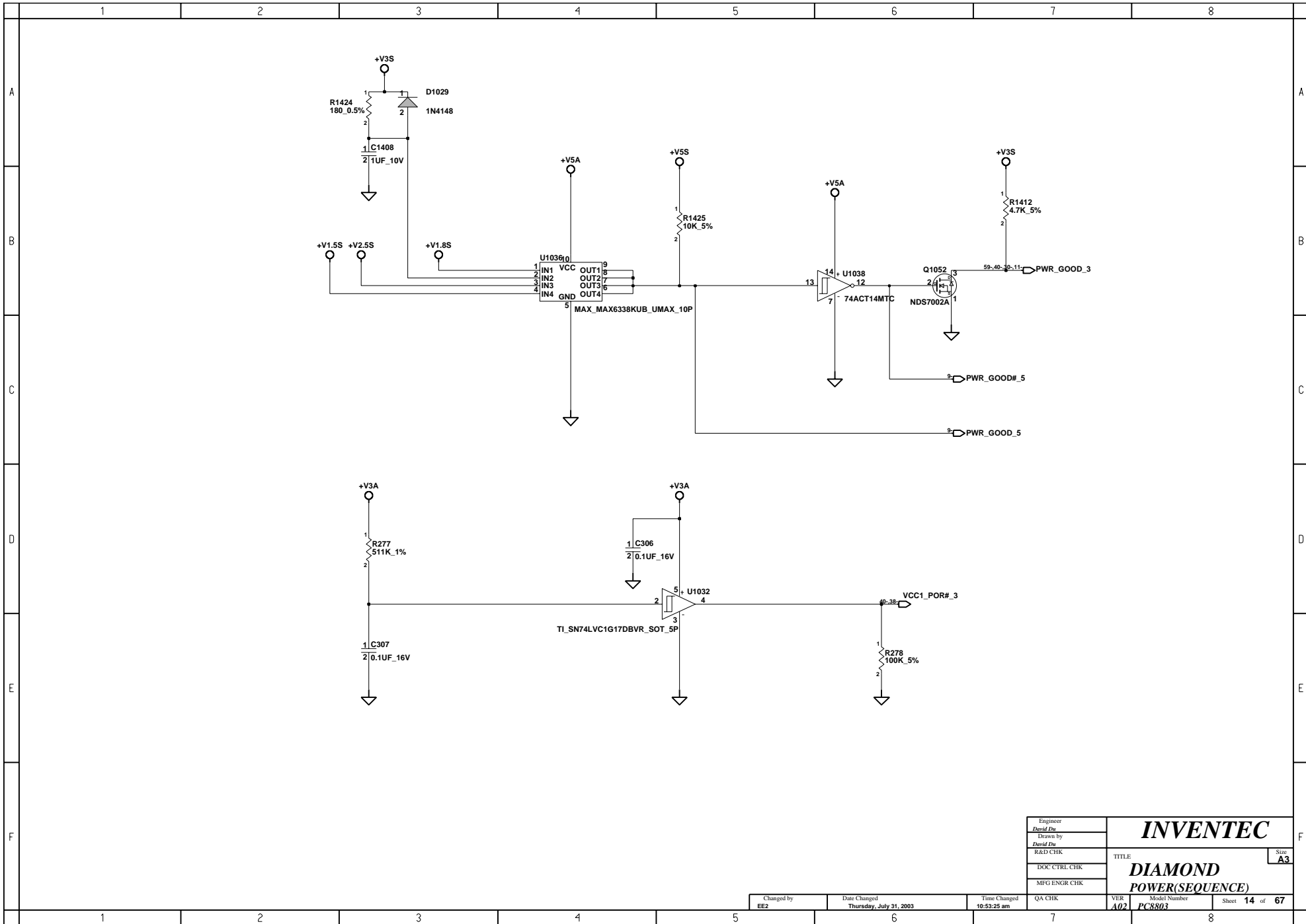

Engineer	David Du	INVENTEC TITLE: DIAMOND POWER(SEQUENCE)	Size A3
Drawn by	David Du		
R&D CHK			
DOC CTRL CHK			
MFG ENGR CHK			

Changed by	Date Changed	Time Changed	QA CHK	VER	Model Number	Sheet
EE2	Thursday, July 31, 2003	10:53:25 am		A02	PC8803	14 of 67

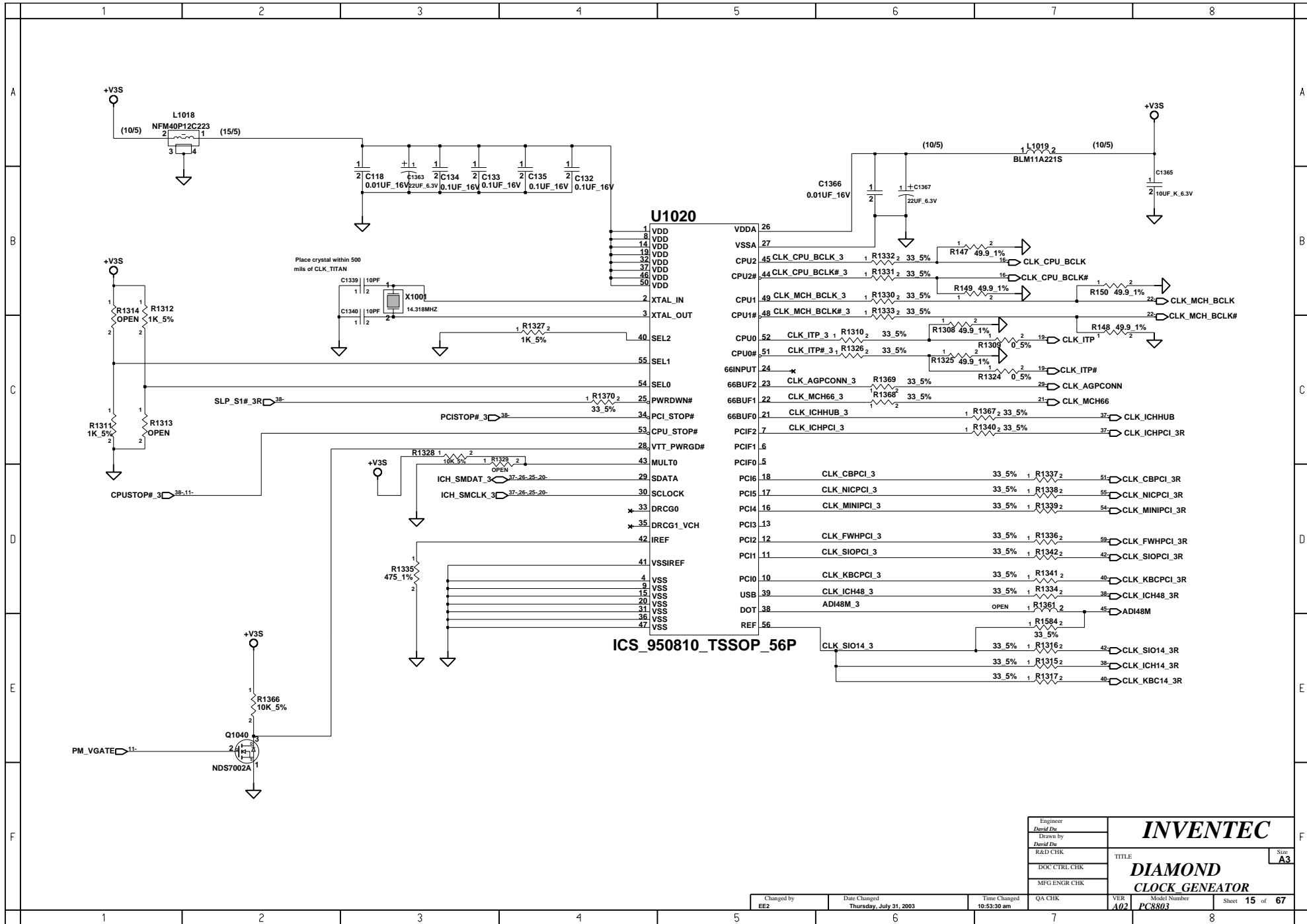

Engineer David Du	INVENTEC TITLE: DIAMOND CLOCK GENERATOR	Size A3
Drawn by David Du		
R&D CHK		
DOC CTRL CHK		
MFG ENGR CHK		

Changed by EE2	Date Changed Thursday, July 31, 2003	Time Changed 10:53:30 am	QA CHK	VER A02	Model Number PC8803	Sheet 15 of 67
-------------------	---	-----------------------------	--------	------------	------------------------	-------------------

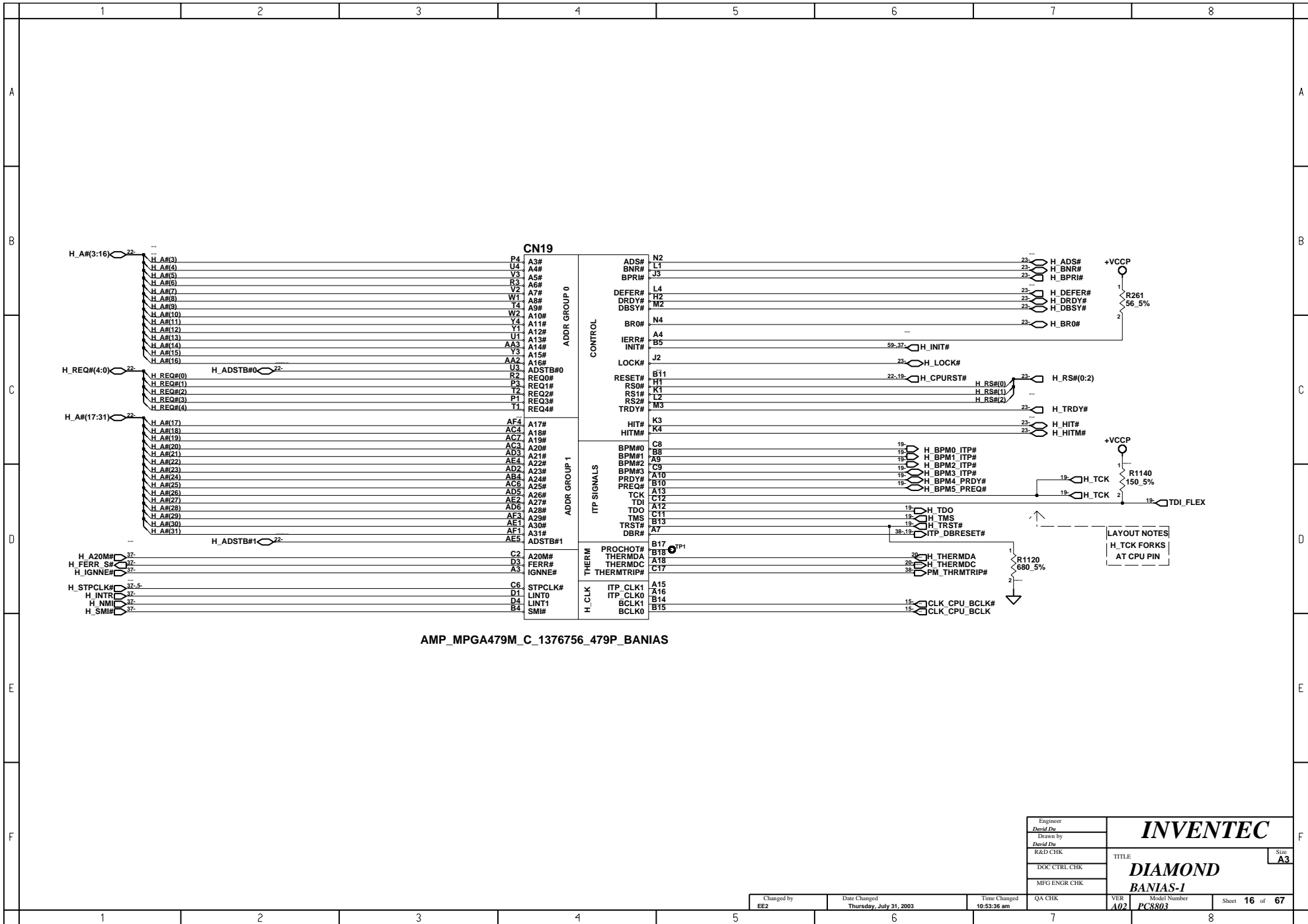

AMP_MPGA479M_C_1376756_479P_BANIAS

Engineer David Du	INVENTEC TITLE: DIAMOND BANIAS-1 Size: A3
Drawn by David Du	
R&D CHK	
DOC CTRL CHK	
MFG ENGR CHK	

Changed by EE2	Date Changed Thursday, July 31, 2003	Time Changed 10:53:36 am	QA CHK	VER A02	Model Number PC8803	Sheet 16 of 67
-------------------	---	-----------------------------	--------	------------	------------------------	-------------------

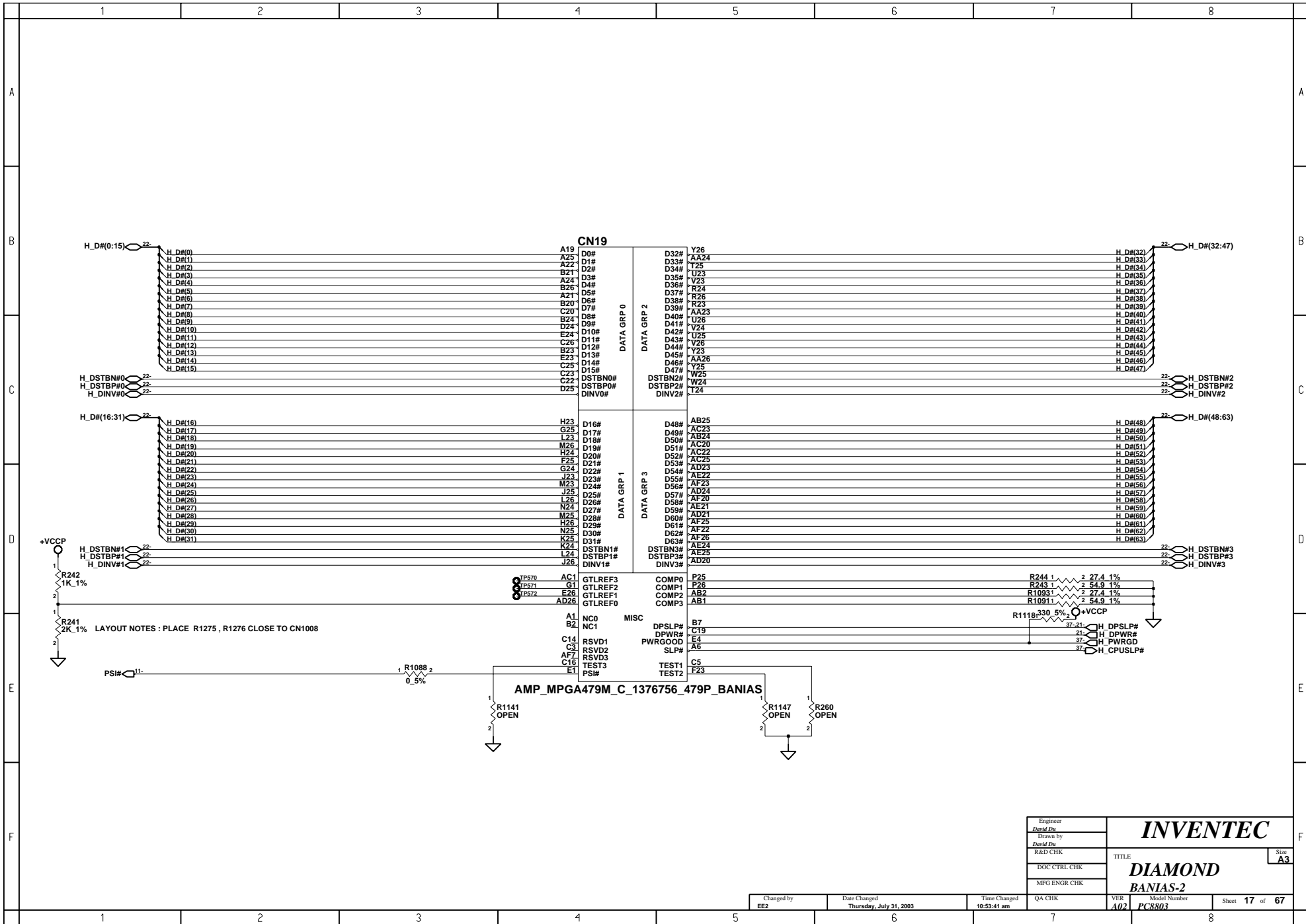

Engineer	David Du
Drawn by	David Du
R&D CHK	
DOC CTRL CHK	
MFG ENGR CHK	
TITLE	DIAMOND
Model Number	BANIAS-2
Sheet	17 of 67

Changed by	Date Changed	Time Changed	QA CHK	VER	Model Number	Sheet
EE2	Thursday, July 31, 2003	10:53:41 am		A02	PC8803	17 of 67

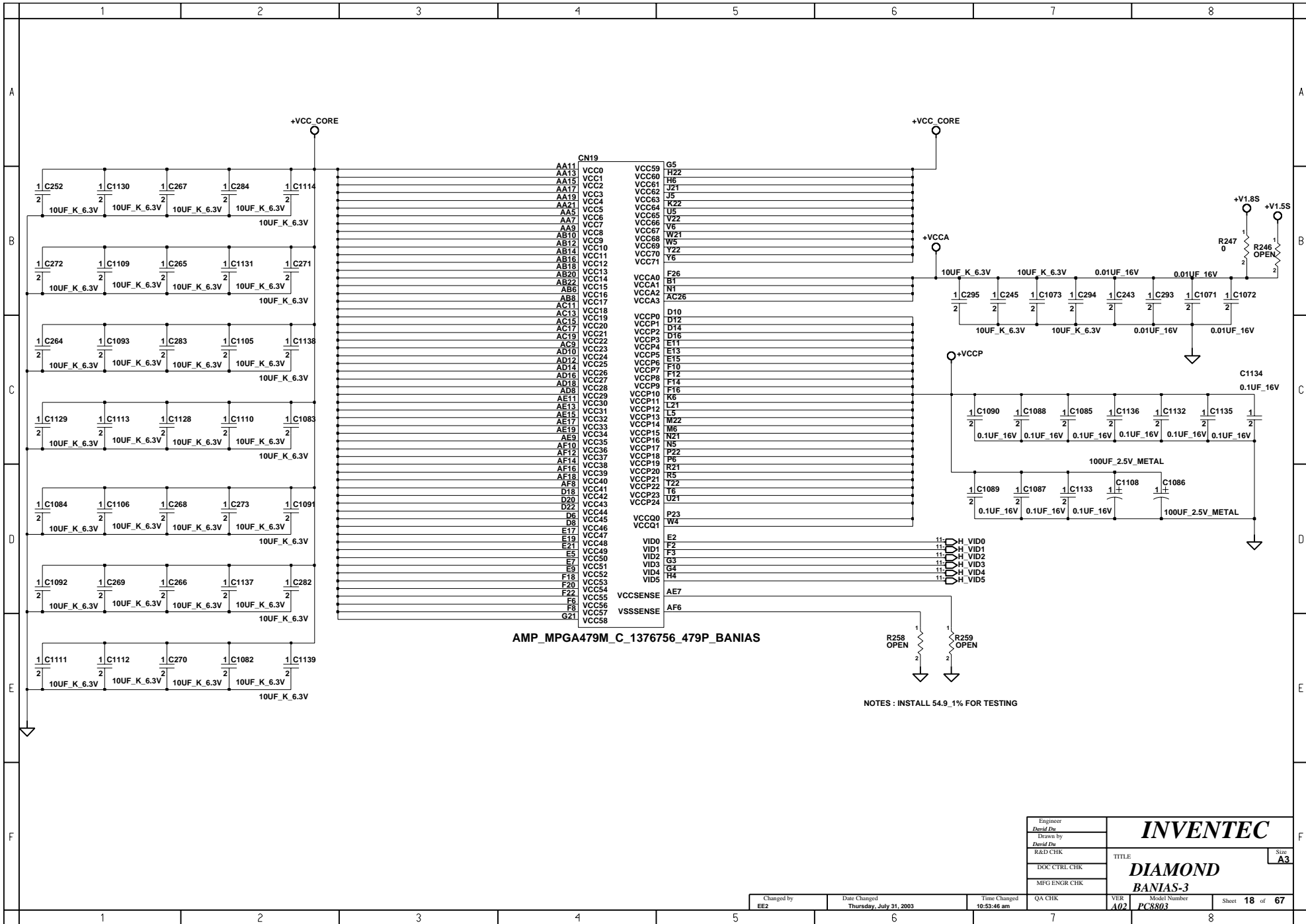

Engineer <i>David Du</i>	INVENTEC
Drawn by <i>David Du</i>	
R&D CHK	
DOC CTRL CHK	
MFG ENGR CHK	
TITLE	DIAMOND
	BANIAS-3
VER A02	Model Number PC8803
Sheet	18 of 67

Changed by EE2	Date Changed Thursday, July 31, 2003	Time Changed 10:53:46 am	QA CHK	VER A02	Model Number PC8803	Sheet	18 of 67
--------------------------	--	------------------------------------	--------	-------------------	-------------------------------	-------	-----------------

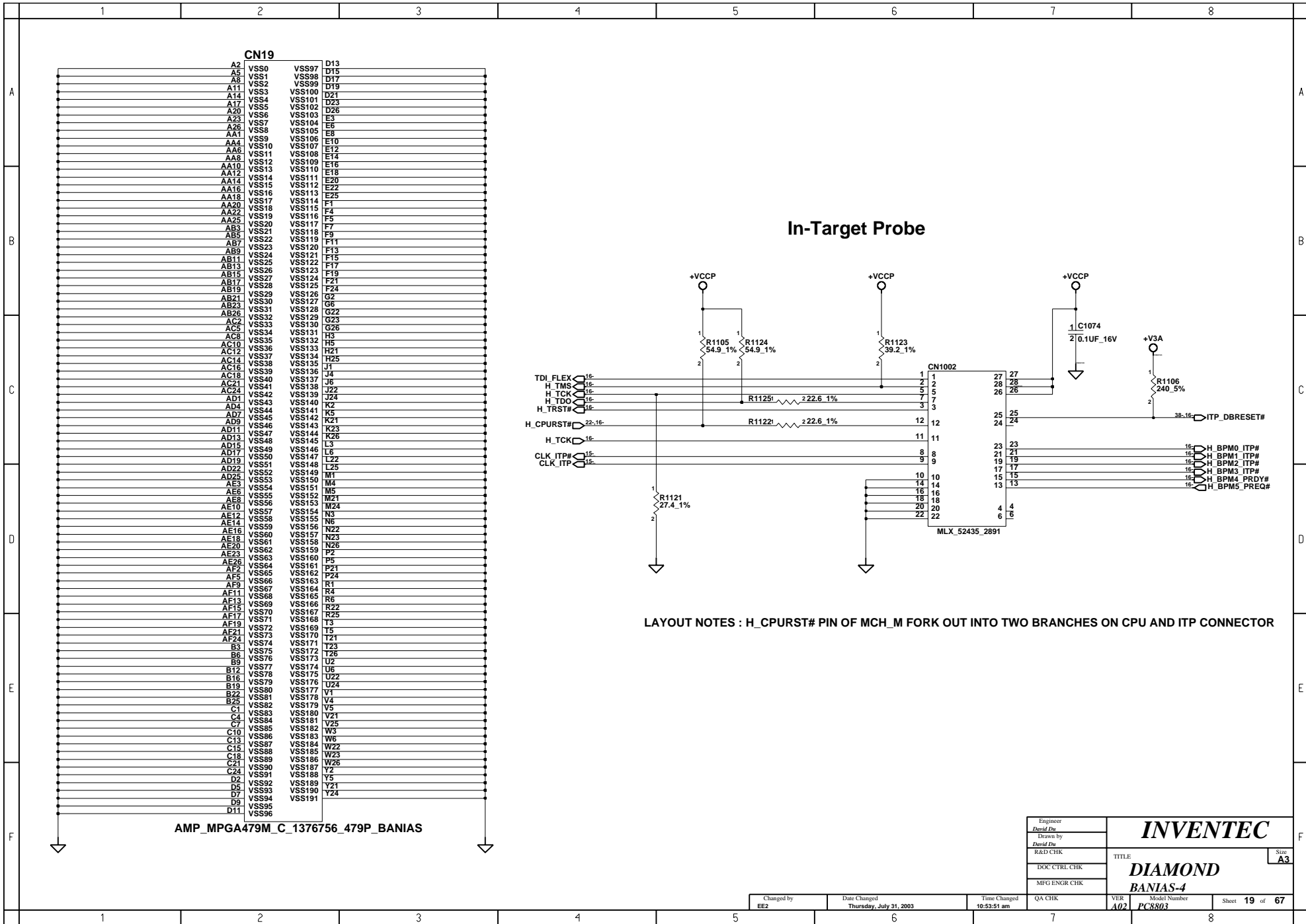

In-Target Probe

LAYOUT NOTES : H_CPURST# PIN OF MCH_M FORK OUT INTO TWO BRANCHES ON CPU AND ITP CONNECTOR

AMP_MPGA479M_C_1376756_479P_BANIAS

Engineer David Du	INVENTEC TITLE: DIAMOND BANIAS-4	Size A3
Drawn by David Du		
R&D CHK		
DOC CTRL CHK		
MFG ENGR CHK		

Changed by EE2	Date Changed Thursday, July 31, 2003	Time Changed 10:53:51 am	QA CHK	VER A02	Model Number PC8803	Sheet 19 of 67
-------------------	---	-----------------------------	--------	------------	------------------------	-------------------

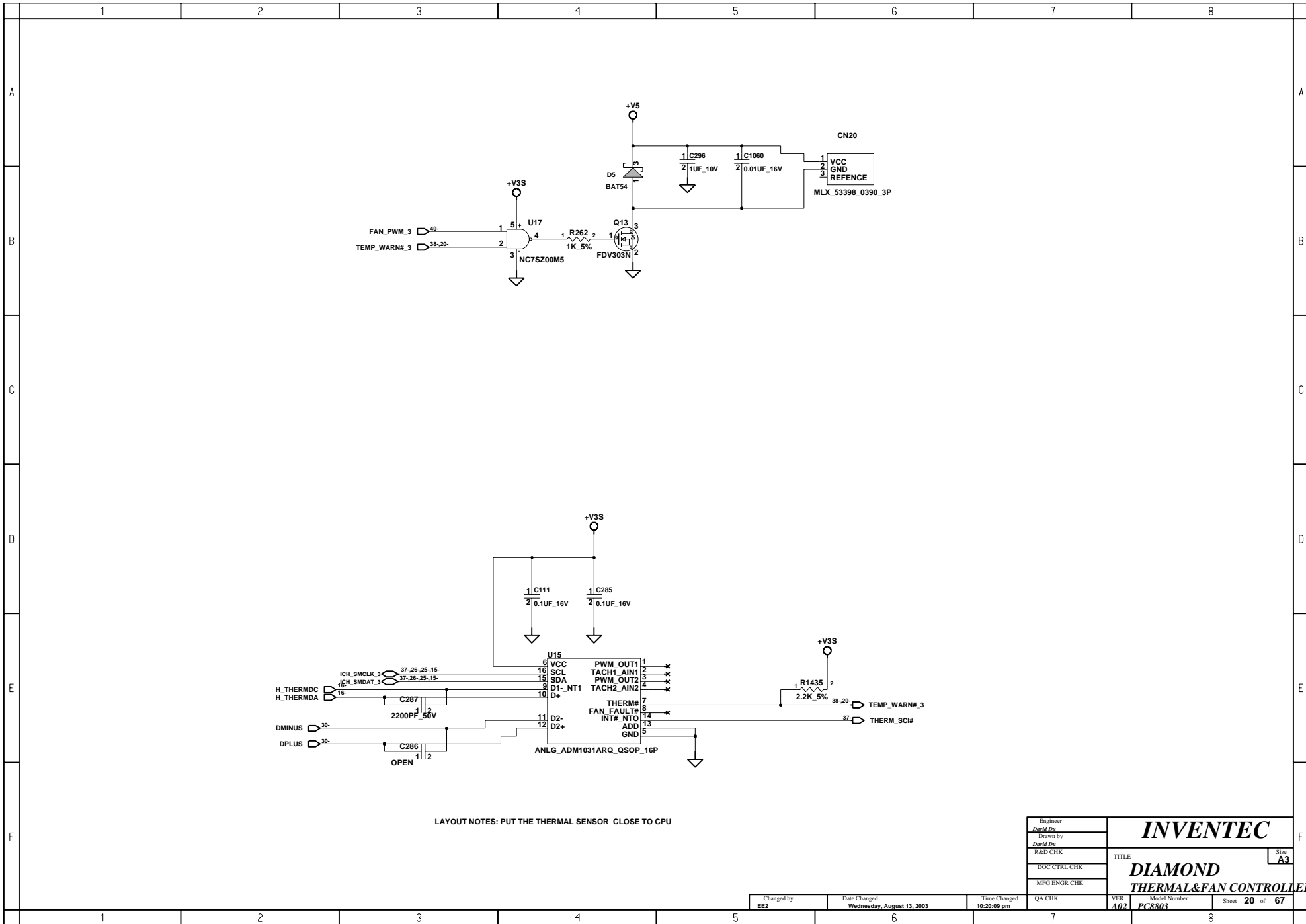

LAYOUT NOTES: PUT THE THERMAL SENSOR CLOSE TO CPU

Engineer <i>David Du</i>	INVENTEC TITLE: DIAMOND THERMAL&FAN CONTROLLER	Size A3
Drawn by <i>David Du</i>		
R&D CHK		
DOC CTRL CHK		
MFG ENGR CHK		

Changed by EE2	Date Changed Wednesday, August 13, 2003	Time Changed 10:20:09 pm	QA CHK	VER A02	Model Number PC8803	Sheet 20 of 67
--------------------------	---	------------------------------------	--------	-------------------	-------------------------------	------------------------------

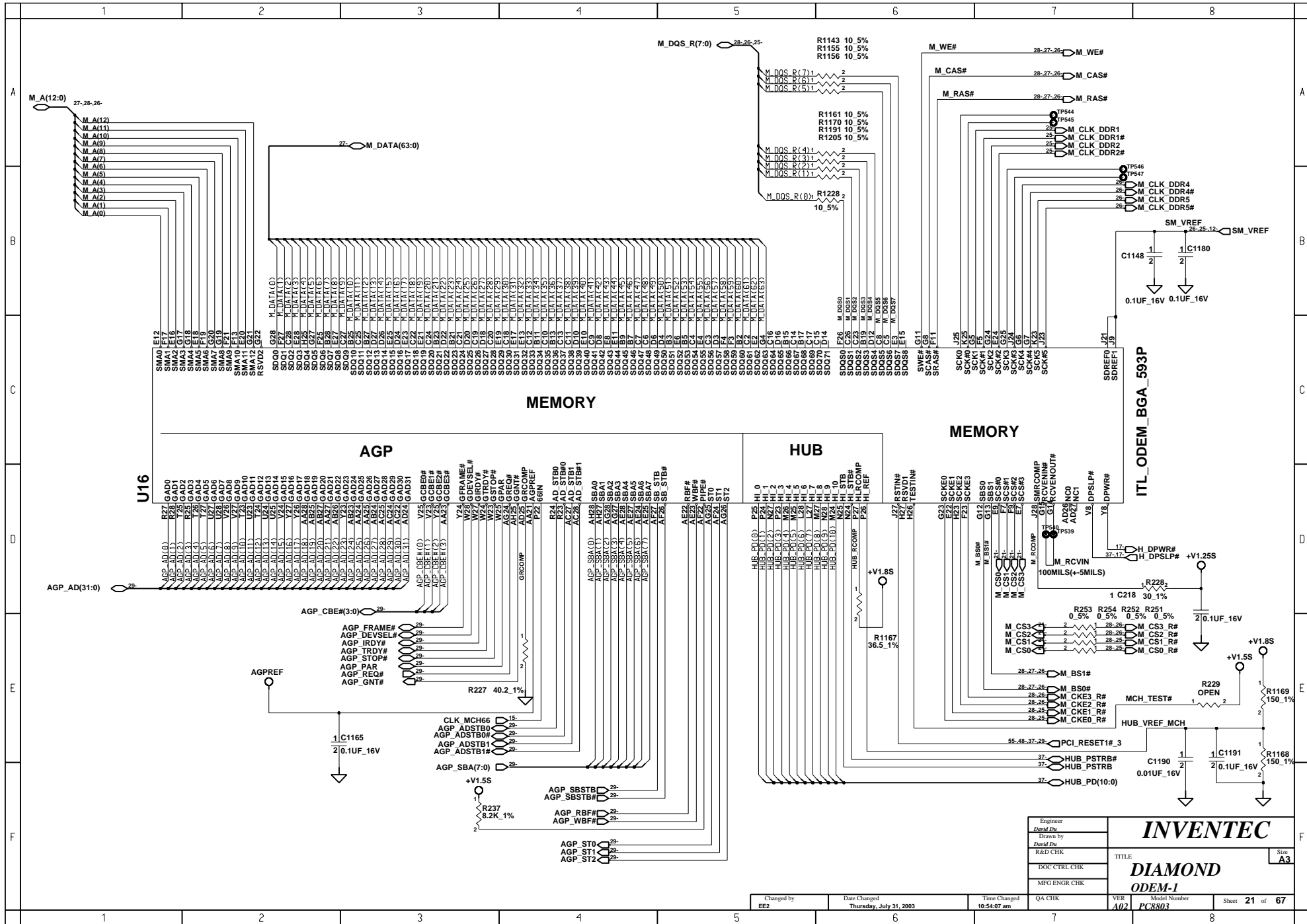

Engineer <i>David Du</i>	Model Number PC8803
Drawn by <i>David Du</i>	Sheet 21 of 67
R&D CHK	TITLE DIAMOND ODEM-1
DOC CTRL CHK	Size A3
MFG ENGR CHK	

Changed by: EE2 Date Changed: Thursday, July 31, 2003 Time Changed: 10:54:07 am QA CHK: VER: A02

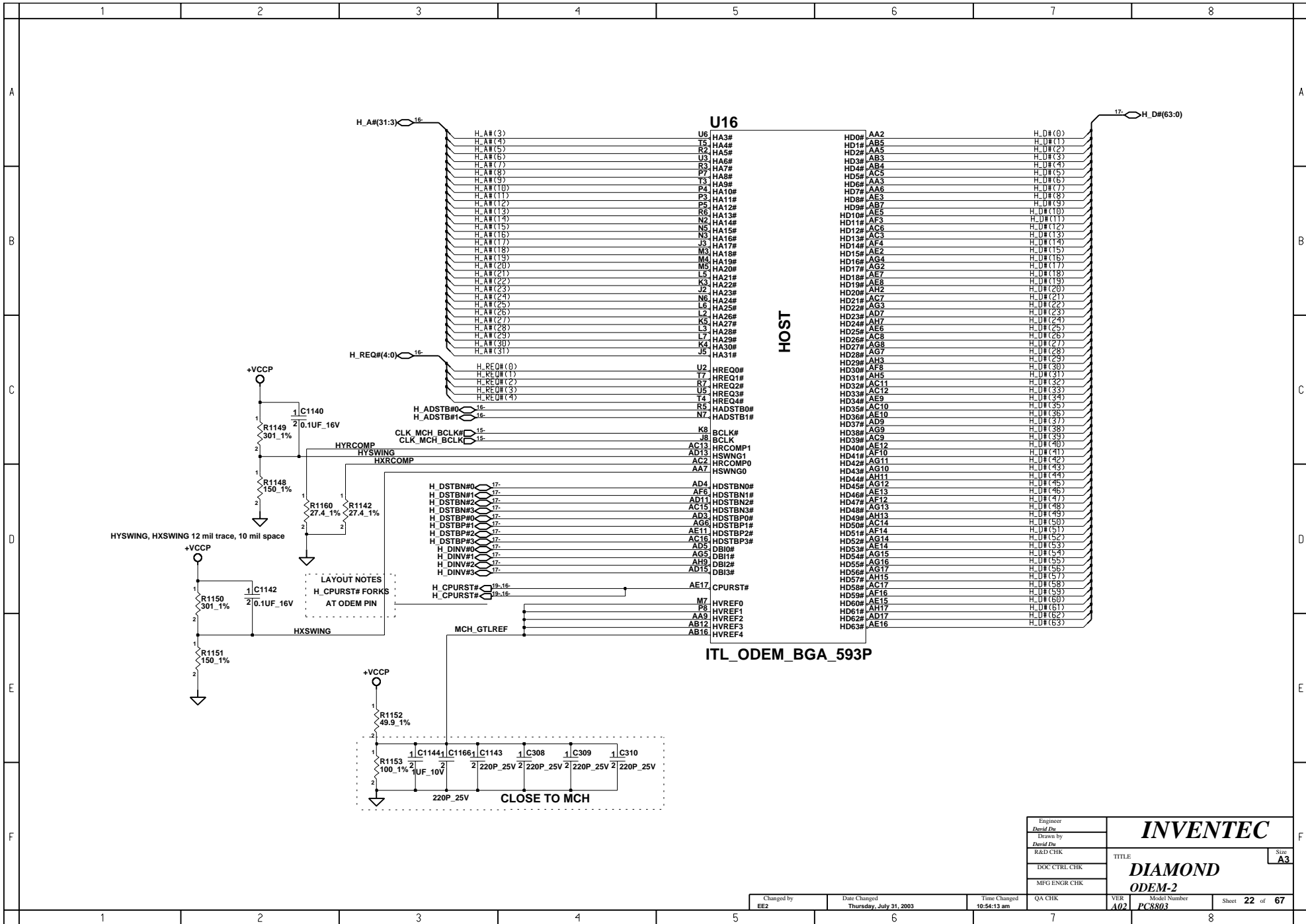

Engineer David Du	INVENTEC TITLE: DIAMOND ODEM-2 Model Number PC8803	Size A3
Drawn by David Du		
R&D CHK		
DOC CTRL CHK		
MFG ENGR CHK		

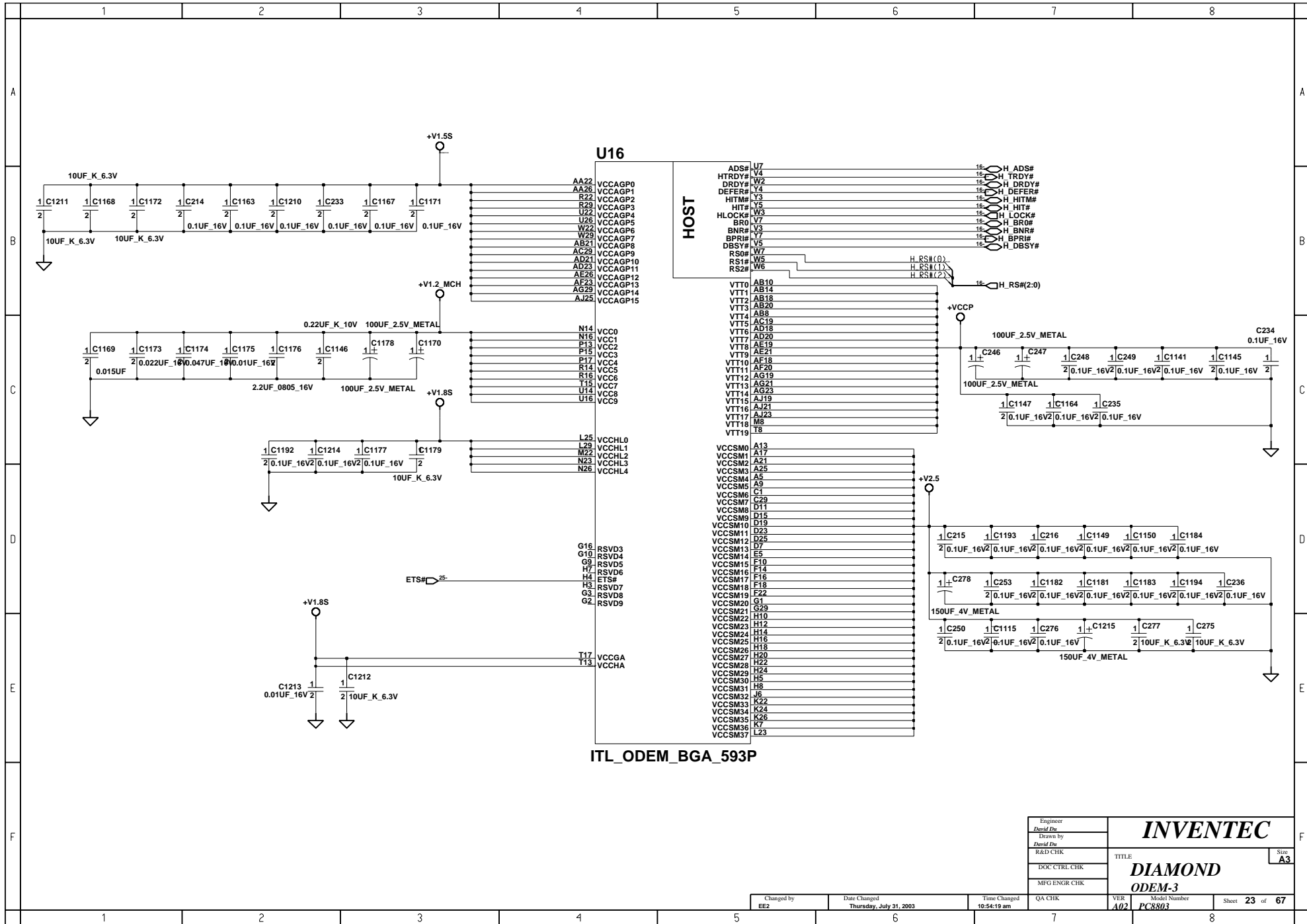

ITL_ODEM_BGA_593P

Engineer David Du	INVENTEC TITLE: DIAMOND ODEM-3 Size: A3
Drawn by David Du	
R&D CHK	
DOC CTRL CHK	
MFG ENGR CHK	

Changed by EE2	Date Changed Thursday, July 31, 2003	Time Changed 10:54:19 am	QA CHK	VER A02	Model Number PC8803	Sheet 23 of 67
-------------------	---	-----------------------------	--------	------------	------------------------	------------------------------

U16

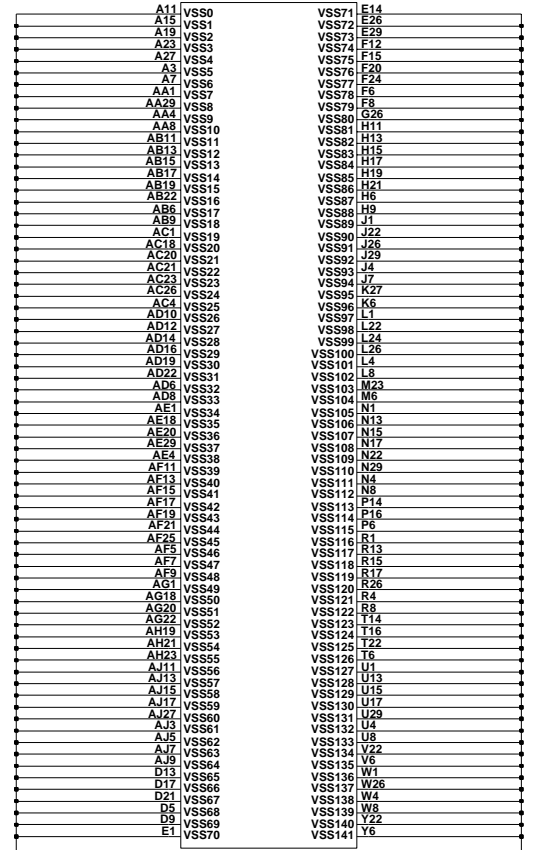

ITL_ODEM_BGA_593P

Engineer David Du	INVENTEC TITLE: DIAMOND ODEM-4 Model Number: PC8803	Size: A3
Drawn by David Du		
R&D CHK		
DOC CTRL CHK		
MFG ENGR CHK		

Changed by EE2	Date Changed Thursday, July 31, 2003	Time Changed 10:54:24 am	QA CHK	VER A02	Sheet 24 of 67
-------------------	---	-----------------------------	--------	------------	------------------------------

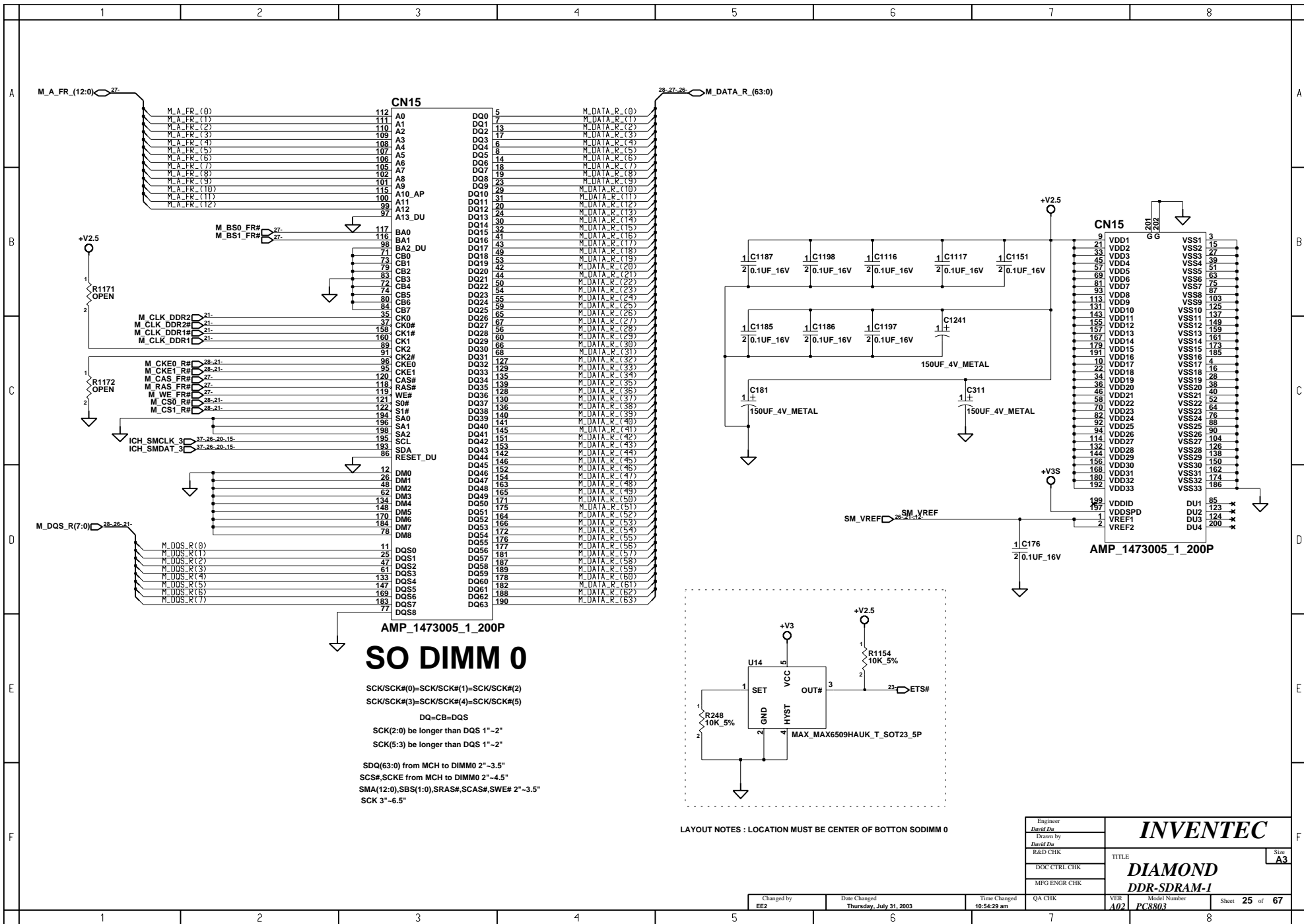

AMP_1473005_1_200P

SO DIMM 0

SCK/SCK#(0)=SCK/SCK#(1)=SCK/SCK#(2)
 SCK/SCK#(3)=SCK/SCK#(4)=SCK/SCK#(5)
 DQ=CB=DQS
 SCK(2:0) be longer than DQS 1"-2"
 SCK(5:3) be longer than DQS 1"-2"
 SDQ(63:0) from MCH to DIMM0 2"-3.5"
 SCS#,SCKE from MCH to DIMM0 2"-4.5"
 SMA(12:0),SBS(1:0),SRAS#,SCAS#,SWE# 2"-3.5"
 SCK 3"-6.5"

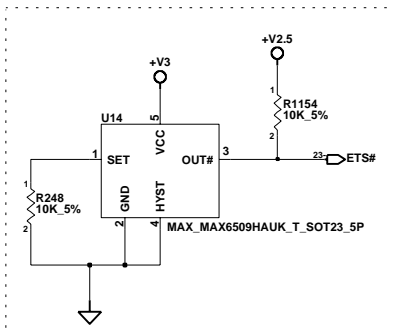

LAYOUT NOTES : LOCATION MUST BE CENTER OF BOTTON SODIMM 0

Engineer David Du	INVENTEC TITLE: DIAMOND DDR-SDRAM-I Model Number PC8803	Size A3
Drawn by David Du		
R&D CHK		
DOC CTRL CHK		
MFG ENGR CHK		
Changed by EE2	Date Changed Thursday, July 31, 2003	Time Changed 10:54:29 am
QA CHK	VIR A02	Model Number PC8803
		Sheet 25 of 67

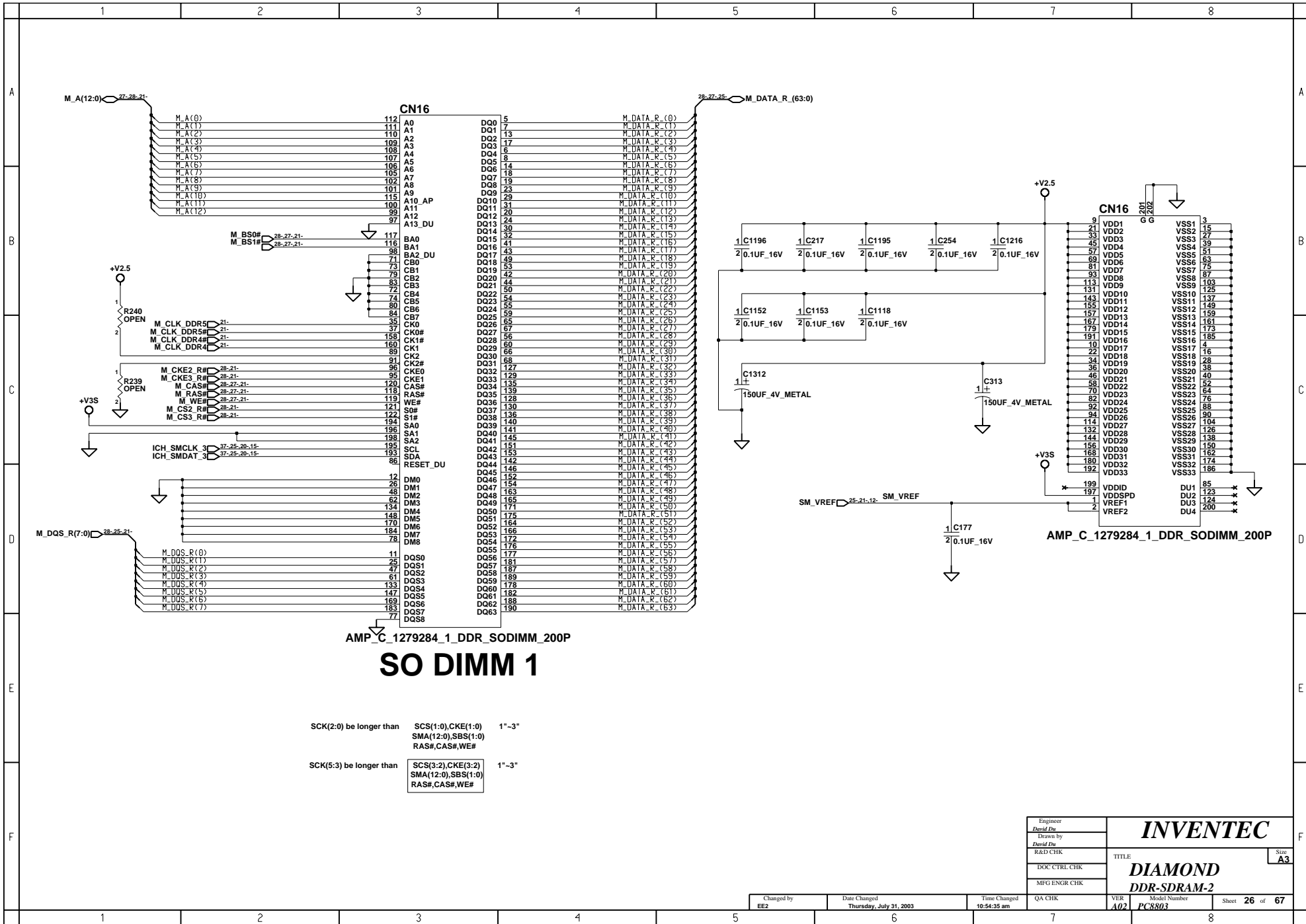

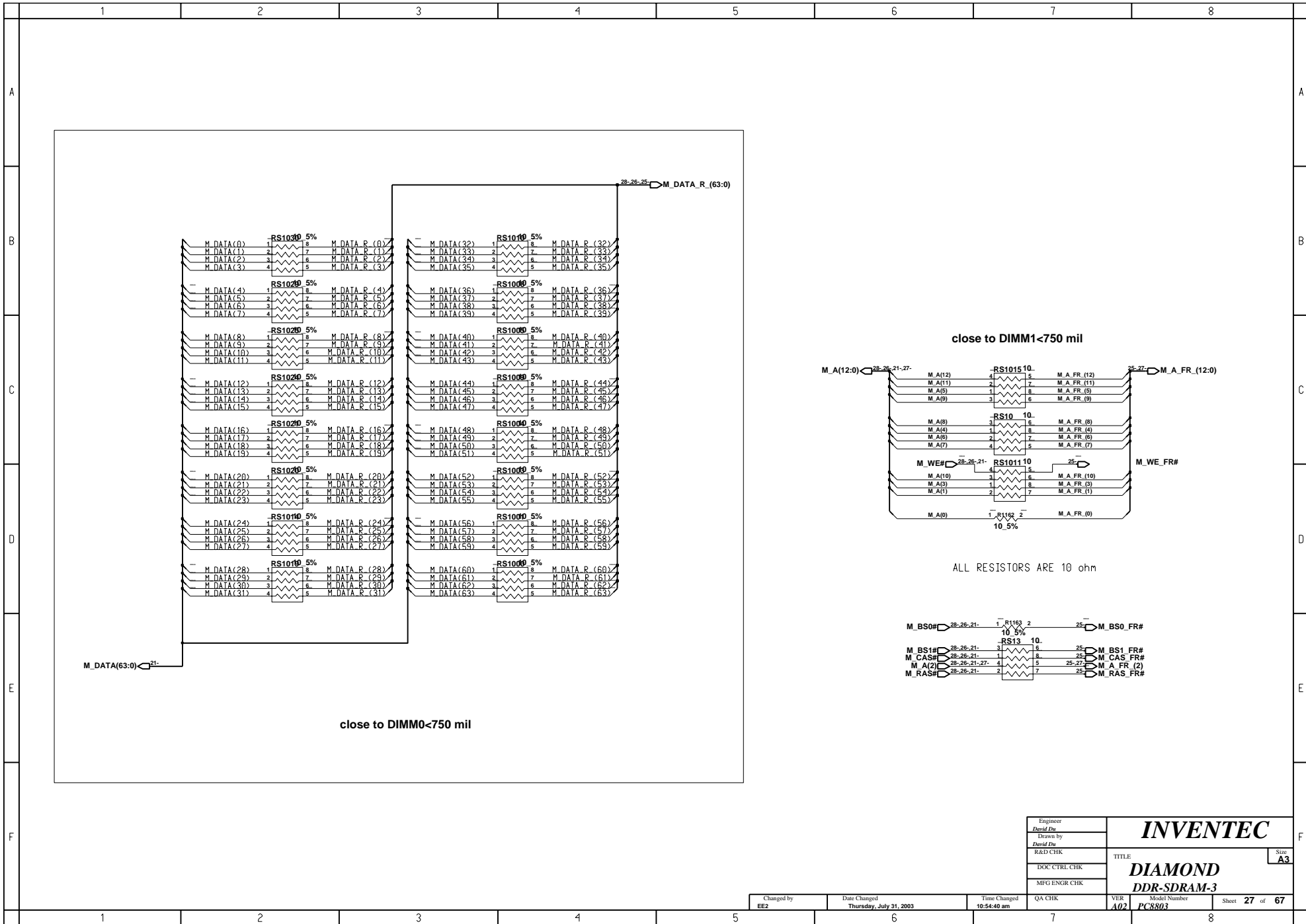

Engineer <i>David Du</i>	INVENTEC TITLE: DIAMOND DDR-SDRAM-3 Model Number PC8803	Size A3
Drawn by <i>David Du</i>		
R&D CHK		
DOC CTRL CHK		
MFG ENGR CHK		

Changed by EE2	Date Changed Thursday, July 31, 2003	Time Changed 10:54:40 am	QA CHK	VER A02	Sheet 27 of 67
--------------------------	--	------------------------------------	--------	-------------------	------------------------------

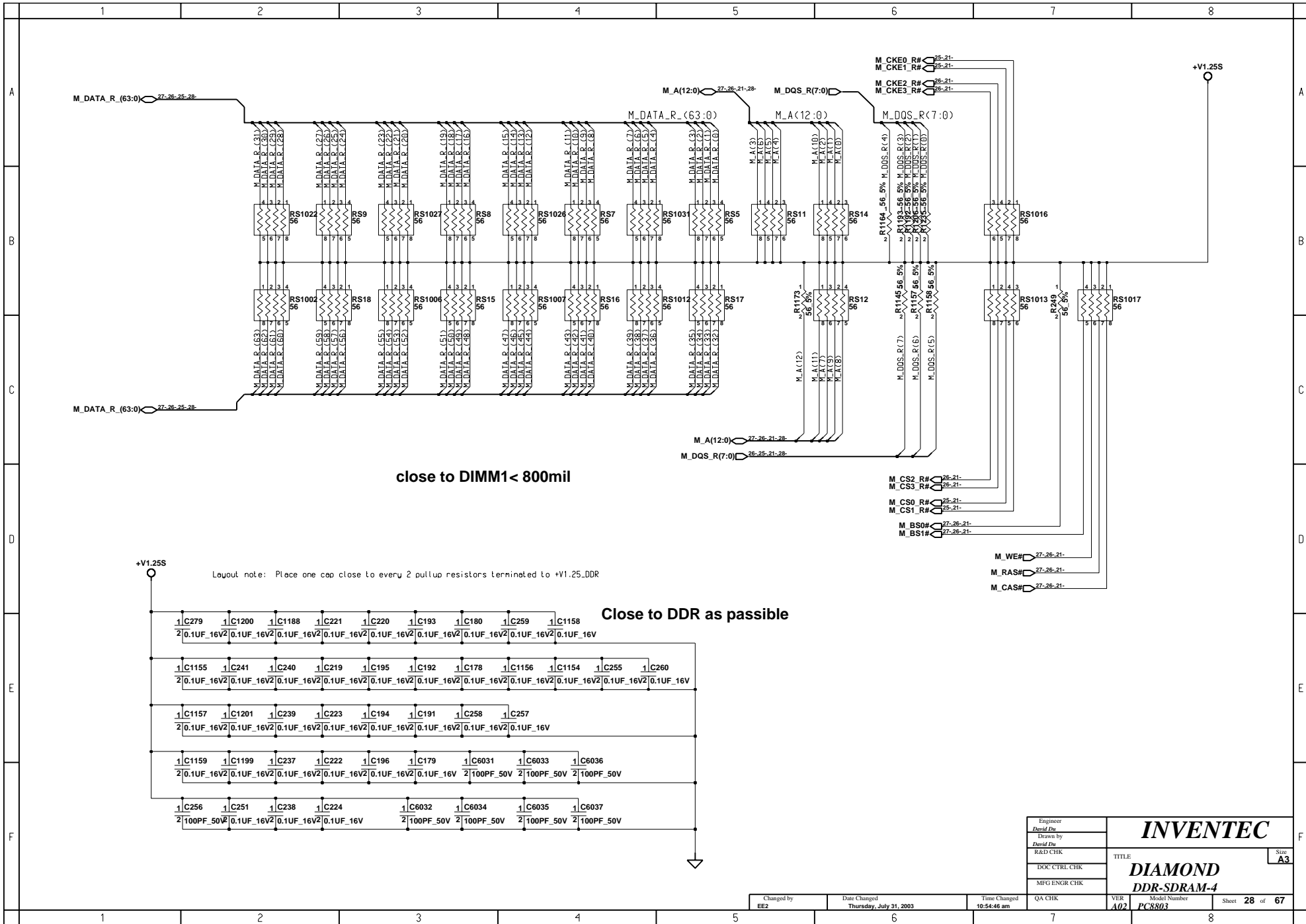

close to DIMM1 < 800mil

Layout note: Place one cap close to every 2 pullup resistors terminated to +V1.25_DDR

Close to DDR as possible

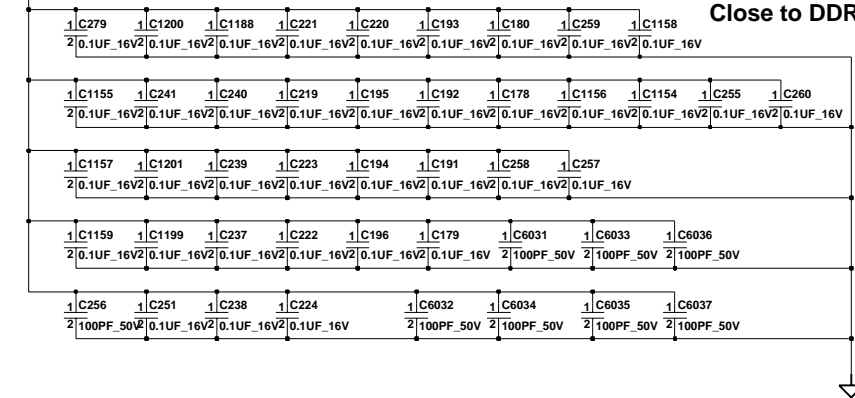

Engineer David Du	INVENTEC TITLE: DIAMOND DDR-SDRAM-4 Model Number PC8803	Size A3			
Drawn by David Du					
R&D CHK					
DOC CTRL CHK					
MFG ENGR CHK					
Changed by EE2	Date Changed Thursday, July 31, 2003	Time Changed 10:54:46 am	QA CHK	VER A02	Sheet 28 of 67

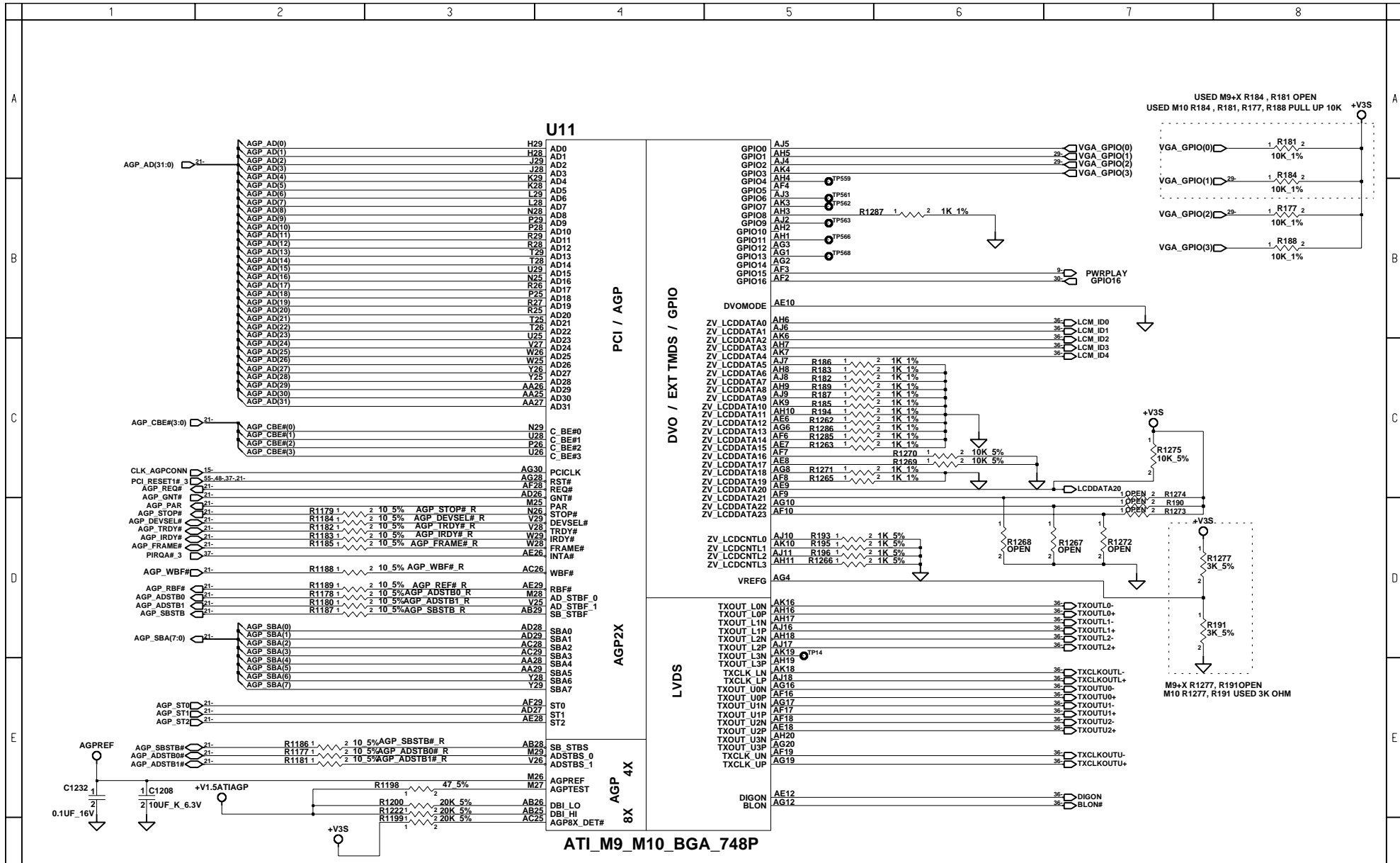

LAYOUT NOTE : C1255 , C3 CLOSE TO M9+X

USED M9+X R1198 49.9 OHM
USED M10 R1198 47 OHM

Engineer David Du	INVENTEC TITLE: DIAMOND ATI-M10-P-1	Size A3
Drawn by David Du		
R&D CHK		
DOC CTRL CHK		
MFG ENGR CHK		

Changed by EE2	Date Changed Thursday, July 31, 2003	Time Changed 10:54:52 am	QA CHK	VER A02	Model Number PC8803	Sheet 29 of 67
-------------------	---	-----------------------------	--------	------------	------------------------	-------------------

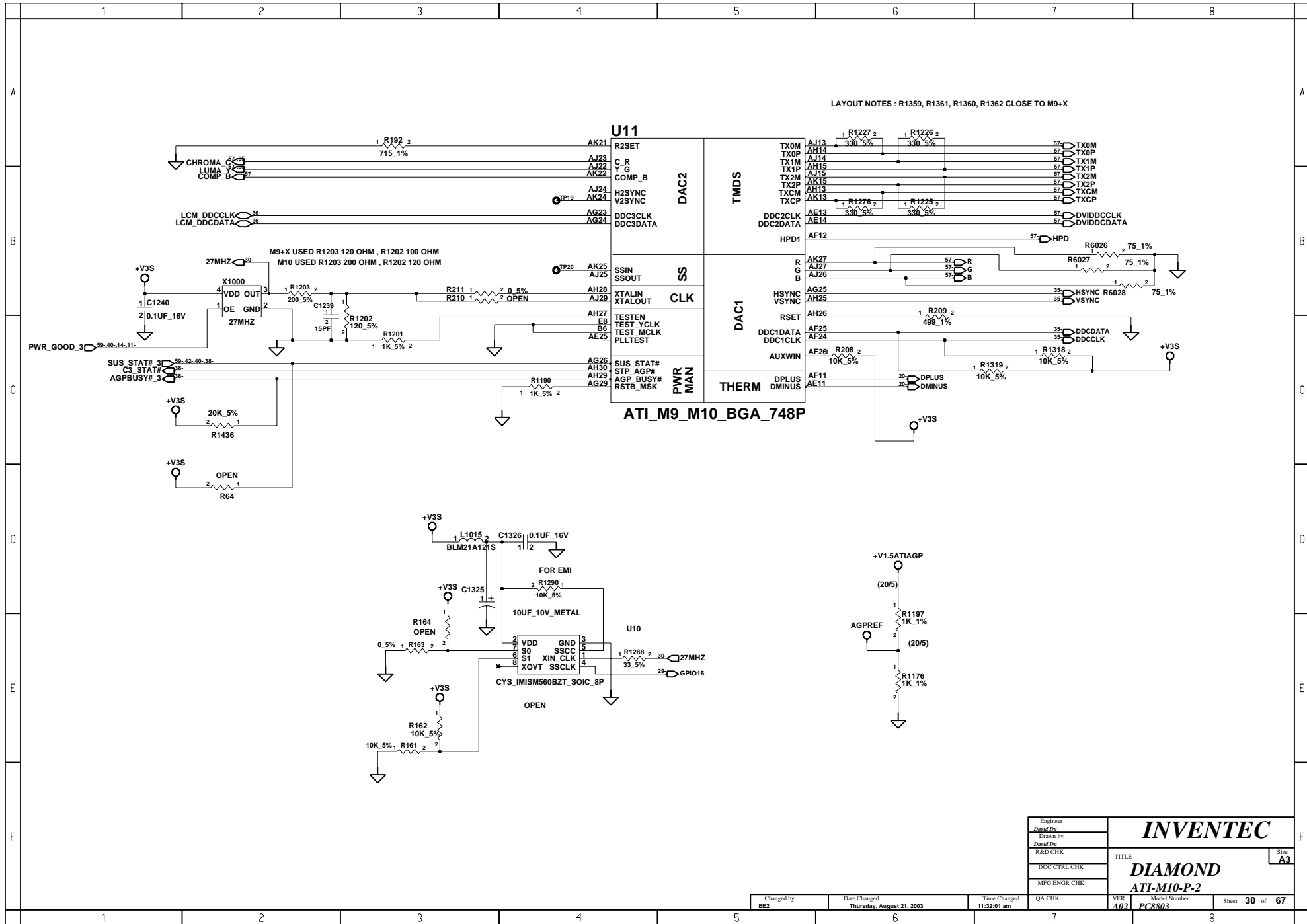

Engineer David Du	INVENTEC TITLE: DIAMOND ATI-M10-P-2	Size A3
Drawn by David Du		
R&D CHK		
DOC CTRL CHK		
MFG ENGR CHK		

Changed by EE2	Date Changed Thursday, August 21, 2003	Time Changed 11:32:01 am	QA CHK	VER A02	Model Number PC8803	Sheet 30	of 67
-------------------	---	-----------------------------	--------	------------	------------------------	-------------	----------

A

B

C

D

E

F

A

B

C

D

E

F

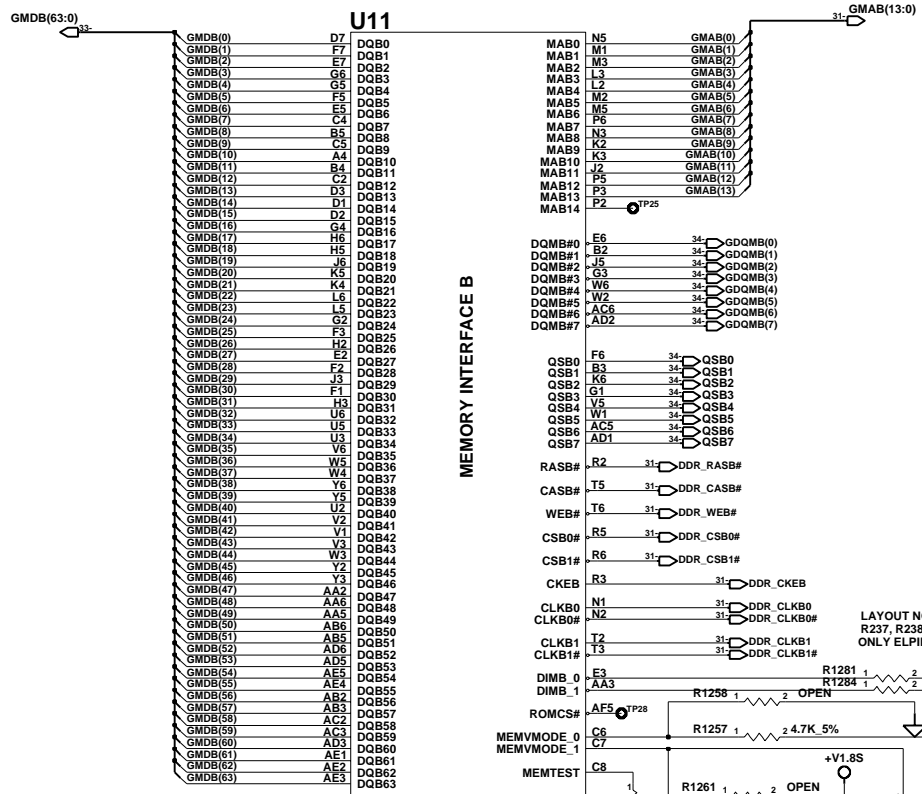

ATI_M9_M10_BGA_748P

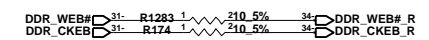
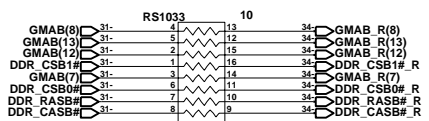
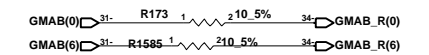
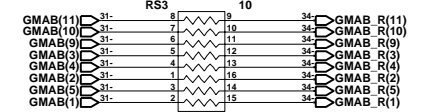

Layout note:
place these componts
near the ATI

LAYOUT NOTES:
R237, R238 CLOSE TO U2163
ONLY ELPIDA MEMORY TO INSTALL

IF USED ELPIDA MEMORY R134 R135 ADD 4.7K
THEN R145 R1370 OPEN

LAYOUT NOTES : R176 R175 CLOSE TO ATI

LAYOUT NOTES : R171 R172 CLOSE TO ATI

MEMORY INTERFACE A

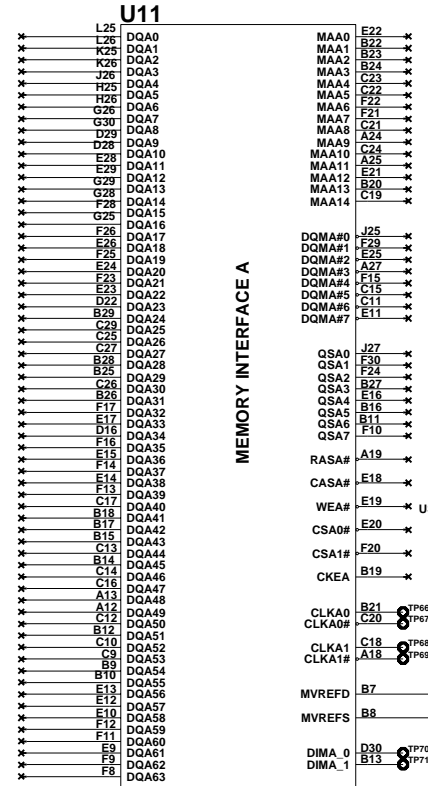

ATI_M9_M10_BGA_748P

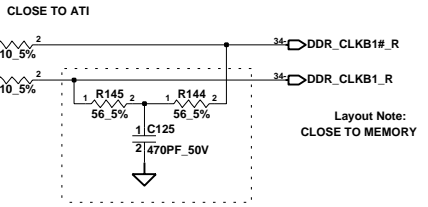

Layout Note:
CLOSE TO MEMORY

Layout Note:
CLOSE TO MEMORY

**Layout Note:
CLOSE TO ATI**

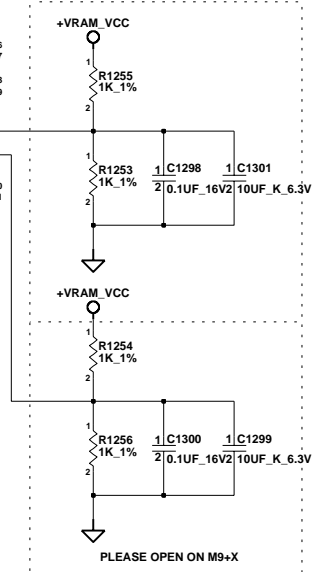

USED ELPIDA MEMORY R1253 & R1256 CHANGE TO 732 OHM

INVENTEC

Engineer
David Du
Drawn by
David Du
R&D CHK
DOC CTRL CHK
MFG ENGR CHK

TITLE
DIAMOND
ATI-M10-P-3

Size
A3

LAYOUT NOTES : THIS IS DEPEND RESISTOR NEED CLOSE TO VIDEO RAM

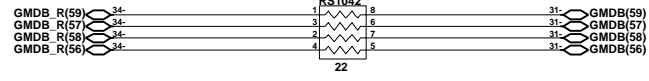
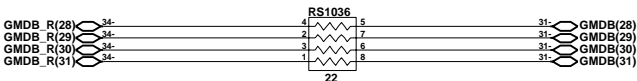
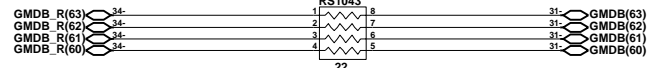
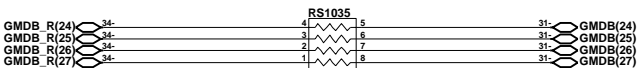
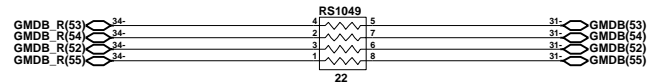
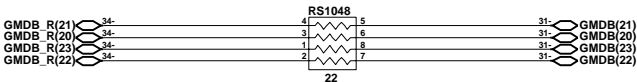
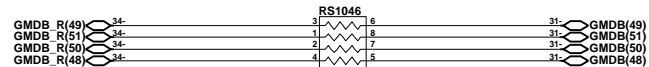
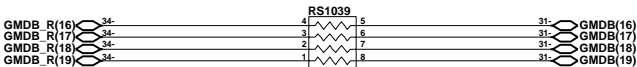
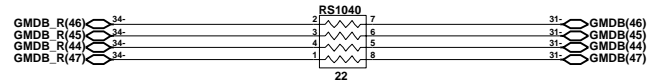
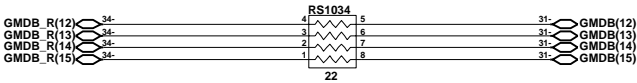
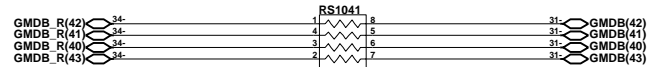
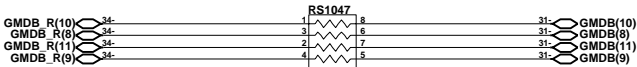
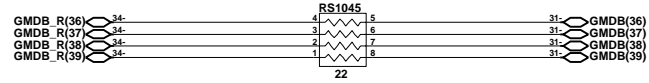
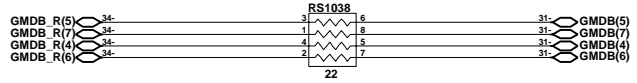
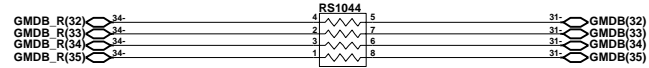
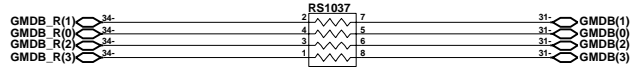

Engineer David Du	INVENTEC TITLE: DIAMOND VGA DEPEND RESISTOR	Size A3
Drawn by David Du		
R&D CHK		
DOC CTRL CHK		
MFG ENGR CHK		

Changed by EE2	Date Changed Thursday, July 31, 2003	Time Changed 10:55:23 am	QA CHK	VER A02	Model Number PC8803	Sheet 33 of 67
-------------------	---	-----------------------------	--------	------------	------------------------	-------------------

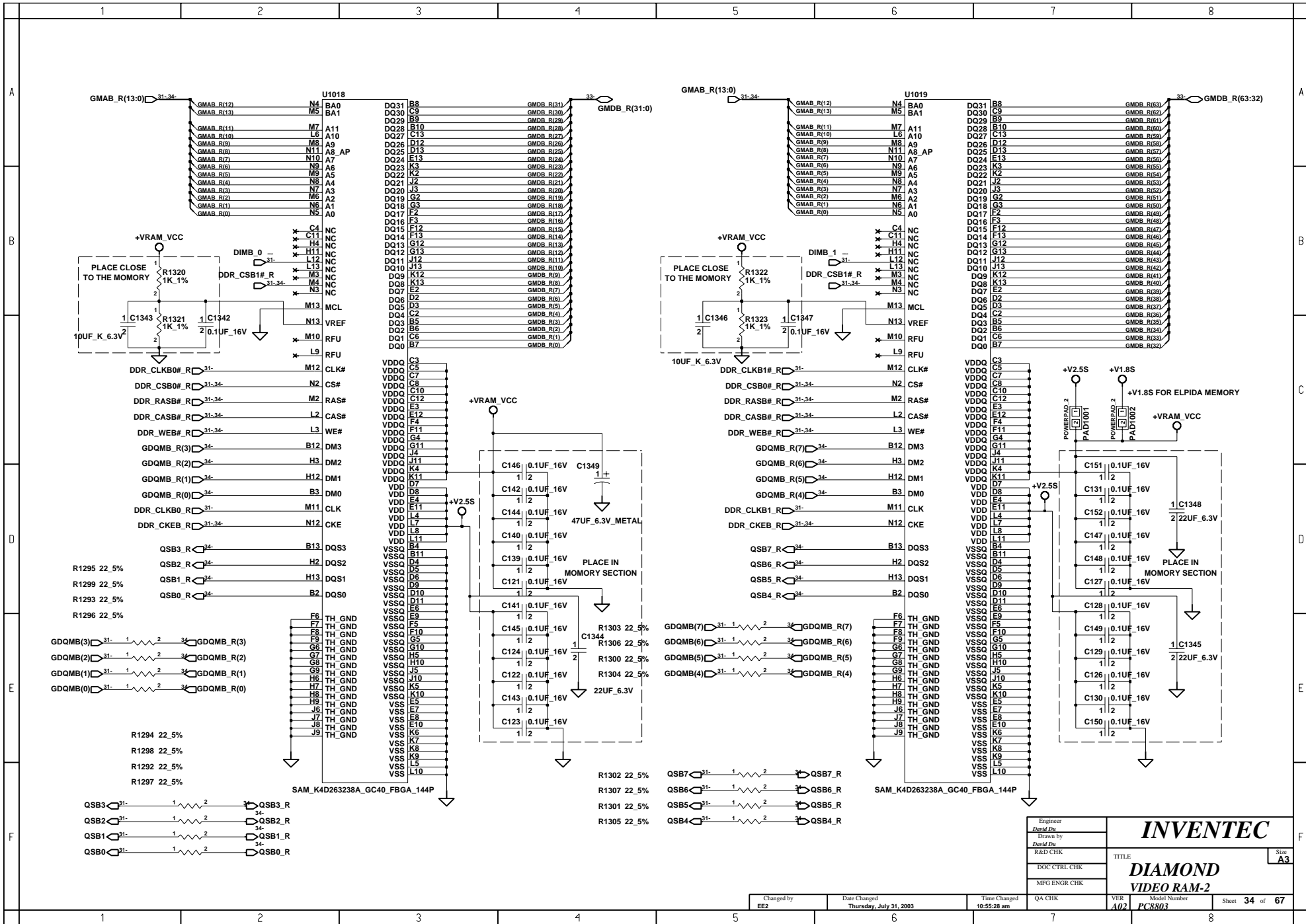

Engineer David Du	INVENTEC TITLE: DIAMOND VIDEO RAM-2 Size: A3
Drawn by David Du	
R&D CHK	
DOC CTRL CHK	
MFG ENGR CHK	

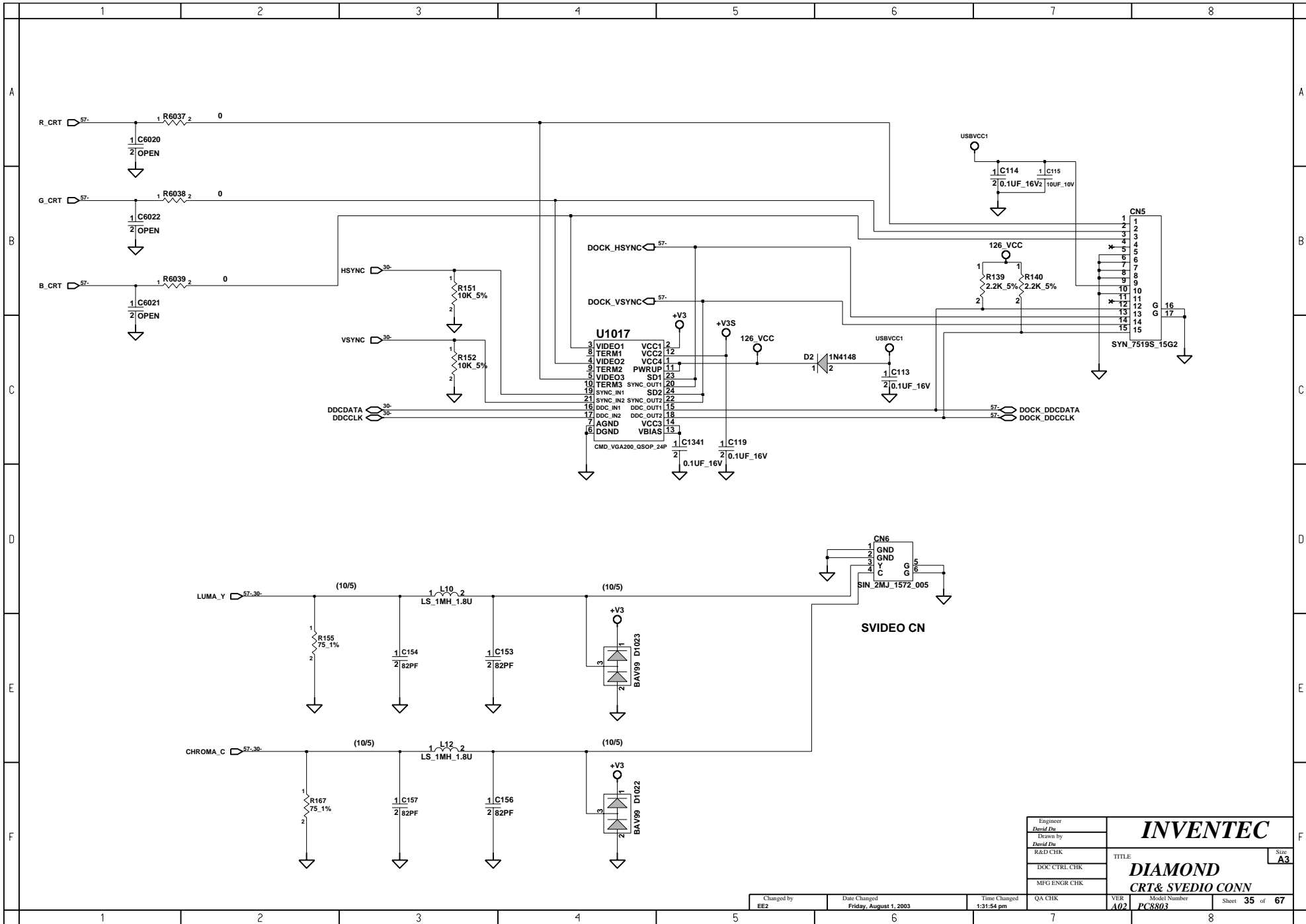

Engineer <i>David Du</i>	INVENTEC TITLE: DIAMOND CRT & SVEDIO CONN Model Number: PC8803	Size: A3
Drawn by <i>David Du</i>		
R&D CHK		
DOC CTRL CHK		
MFG ENGR CHK		

Changed by EE2	Date Changed Friday, August 1, 2003	Time Changed 1:31:54 pm	QA CHK	VER A02	Sheet 35 of 67
--------------------------	---	-----------------------------------	--------	-------------------	------------------------------

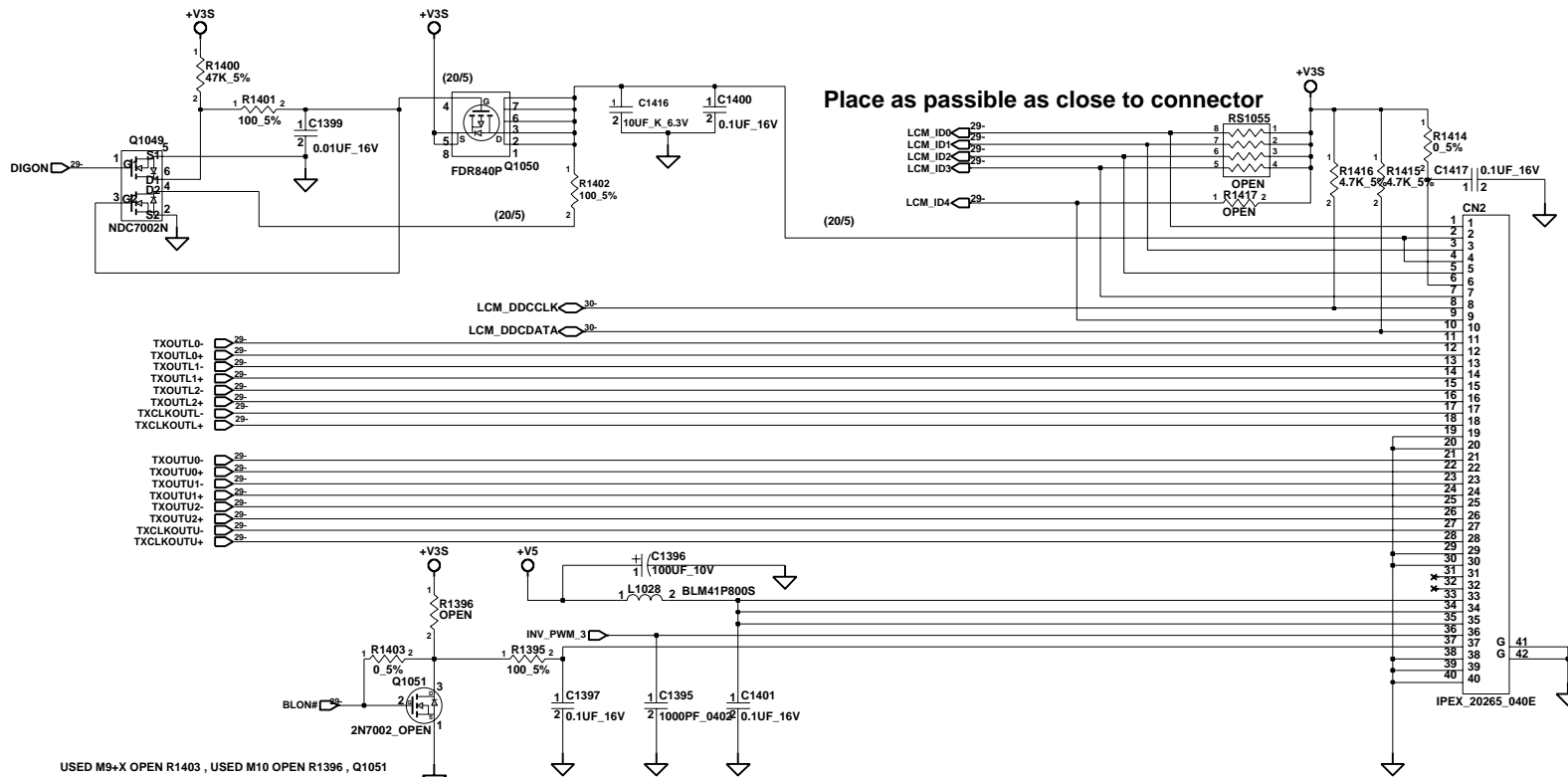

Engineer David Du	INVENTEC TITLE: DIAMOND LCD CONN Model Number: PC8803	Size: A3
Drawn by David Du		
R&D CHK		
DOC CTRL CHK		
MFG ENGR CHK		

Changed by EE2	Date Changed Thursday, July 31, 2003	Time Changed 10:55:39 am	QA CHK	VER A02	Sheet 36 of 67
-------------------	---	-----------------------------	--------	------------	------------------------------

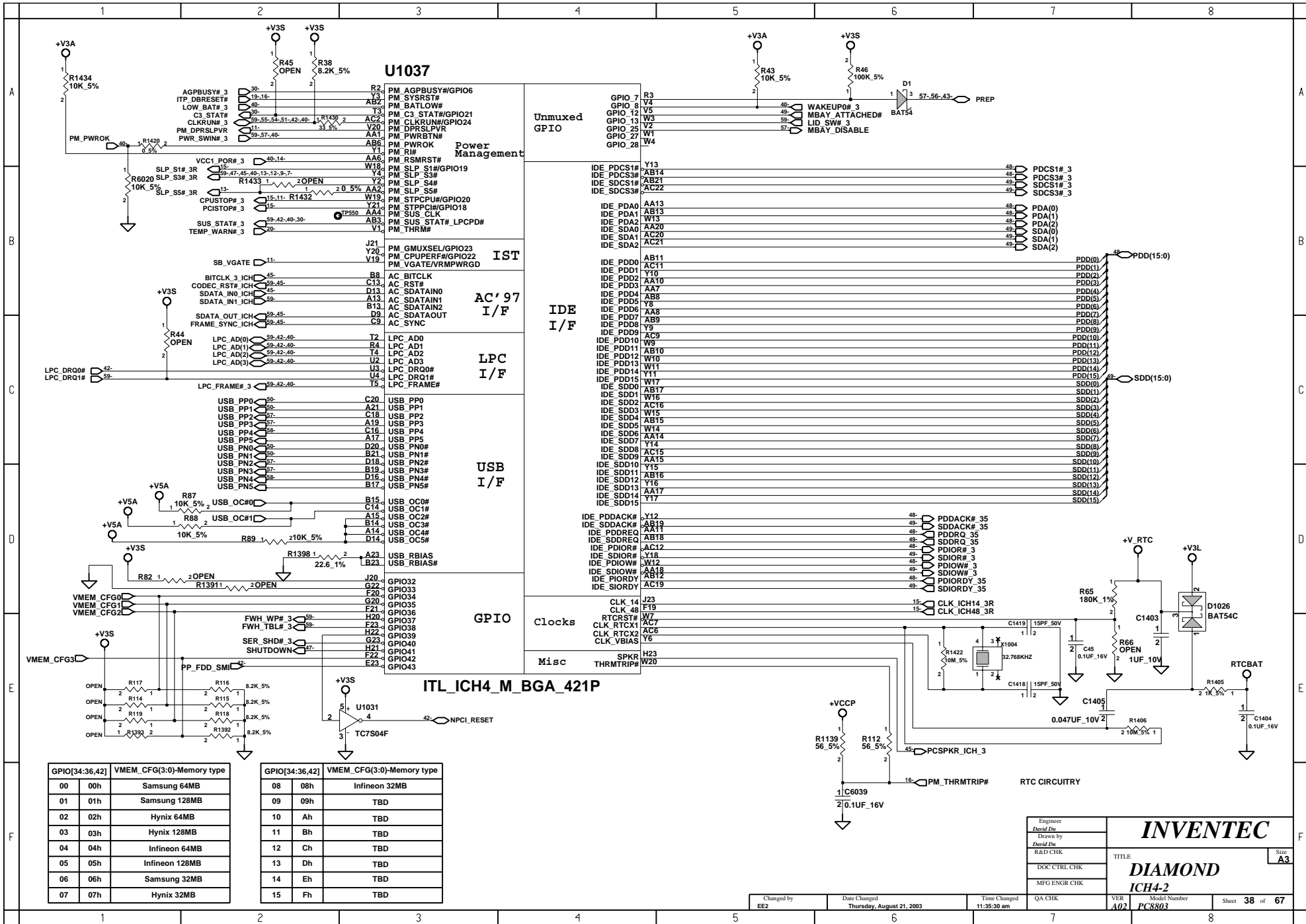

Engineer David Du	INVENTEC TITLE: DIAMOND ICH4-2 Model Number PC8803	Sheet 38 of 67
Drawn by David Du		
R&D CHK David Du		
DOC CTRL CHK David Du		
MFG ENGR CHK David Du		

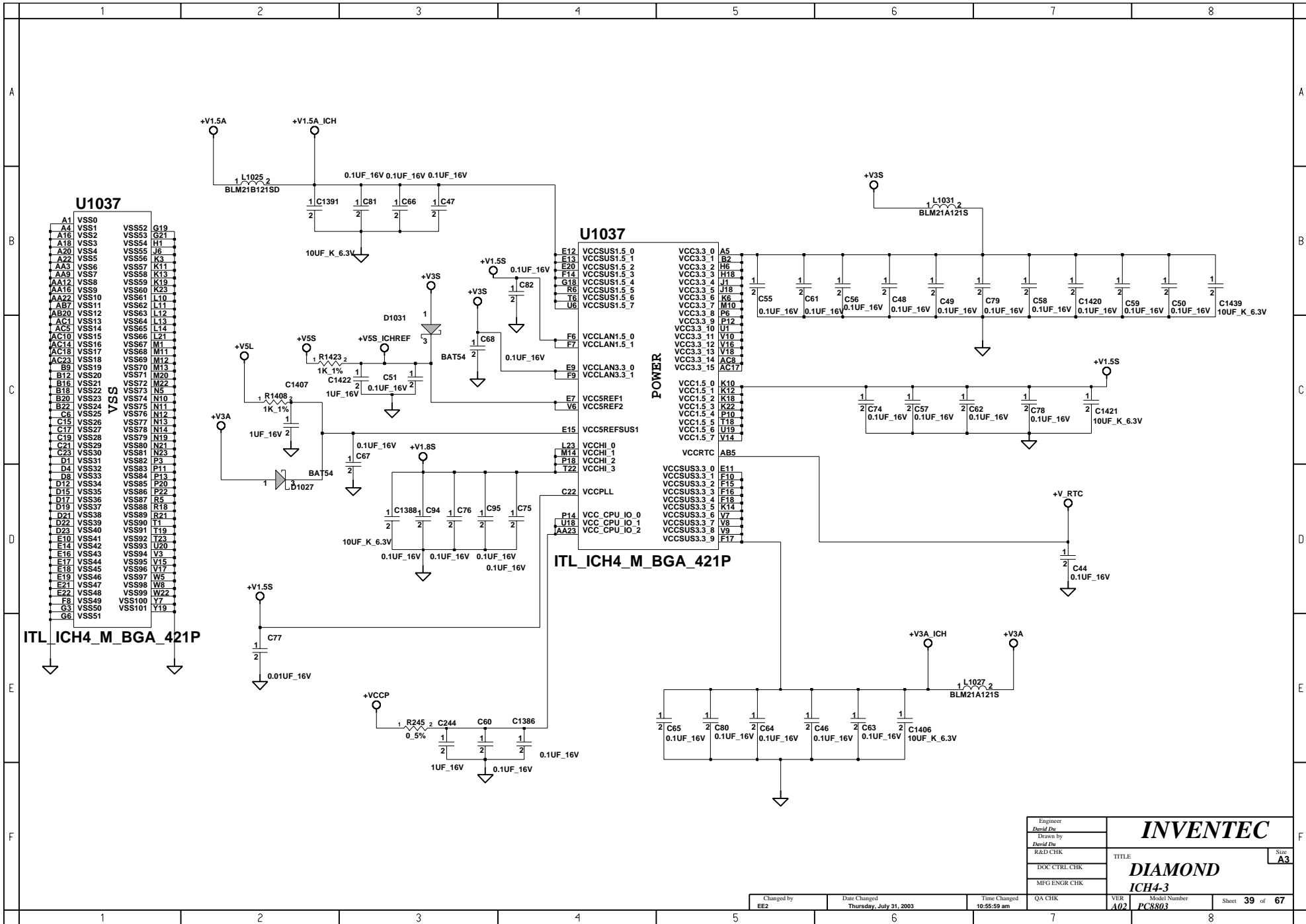

Engineer David Du	INVENTEC TITLE: DIAMOND ICH4-3 Model Number PC8803	Size A3
Drawn by David Du		
R&D CHK		
DOC CTRL CHK		
MFG ENGR CHK		

Changed by EE2	Date Changed Thursday, July 31, 2003	Time Changed 10:55:59 am	QA CHK	VER A02	Sheet 39 of 67
-------------------	---	-----------------------------	--------	------------	-------------------

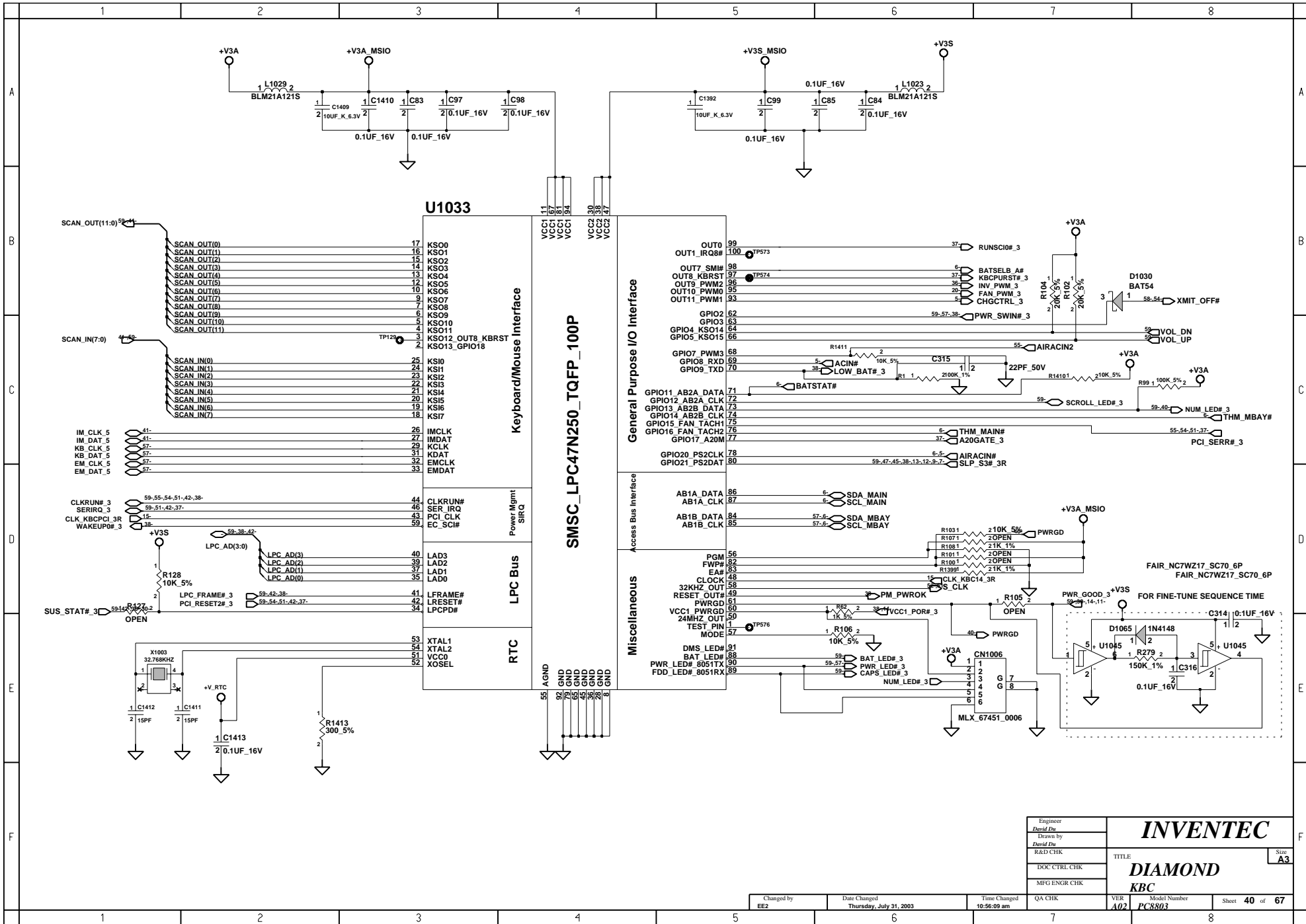

Engineer David Du	INVENTEC TITLE: DIAMOND KBC	Size A3
Drawn by David Du		
R&D CHK		
DOC CTRL CHK		
MFG ENGR CHK		

Changed by EE2	Date Changed Thursday, July 31, 2003	Time Changed 10:56:09 am	QA CHK	VER A02	Model Number PC8803	Sheet 40 of 67
-------------------	---	-----------------------------	--------	------------	------------------------	-------------------

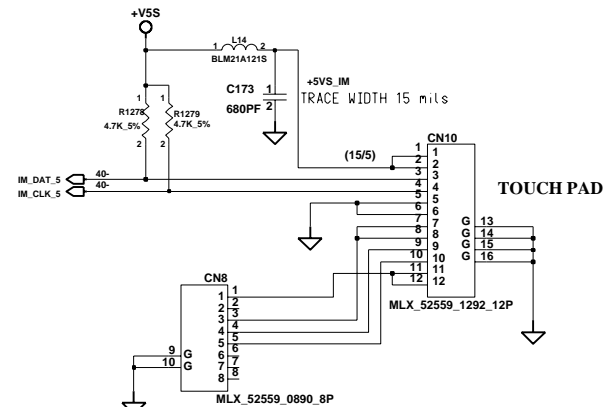
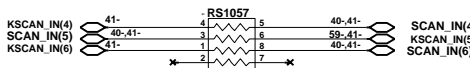
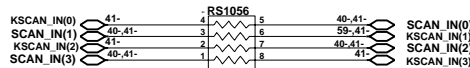
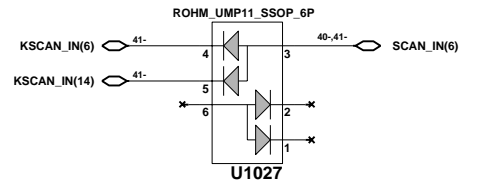
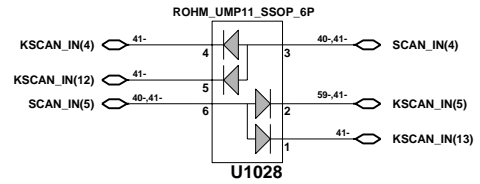
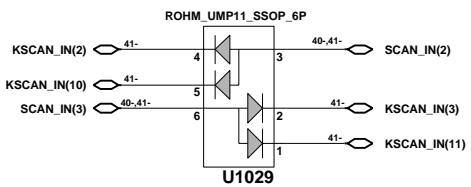
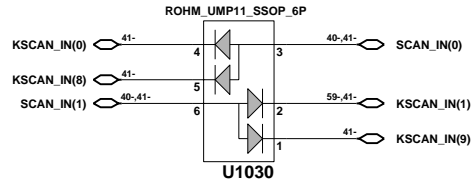
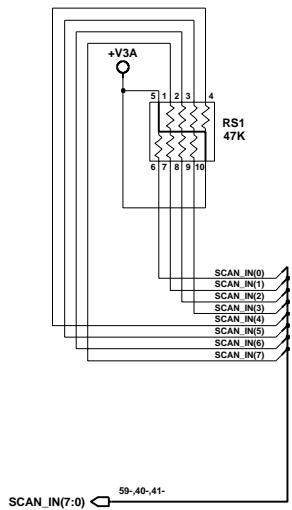
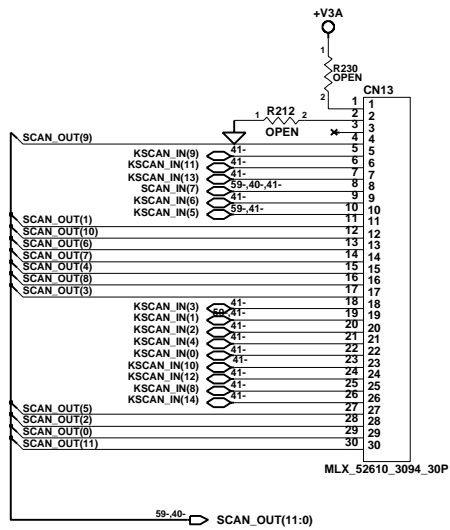

Engineer David Du	INVENTEC TITLE: DIAMOND INT.KBC/POINT DEVICES	Size A3
Drawn by David Du		
R&D CHK		
DOC CTRL CHK		
MFG ENGR CHK		

Changed by EE2	Date Changed Thursday, July 31, 2003	Time Changed 10:56:18 am	QA CHK	VER A02	Model Number PC8803	Sheet 41 of 67
-------------------	---	-----------------------------	--------	------------	------------------------	-------------------

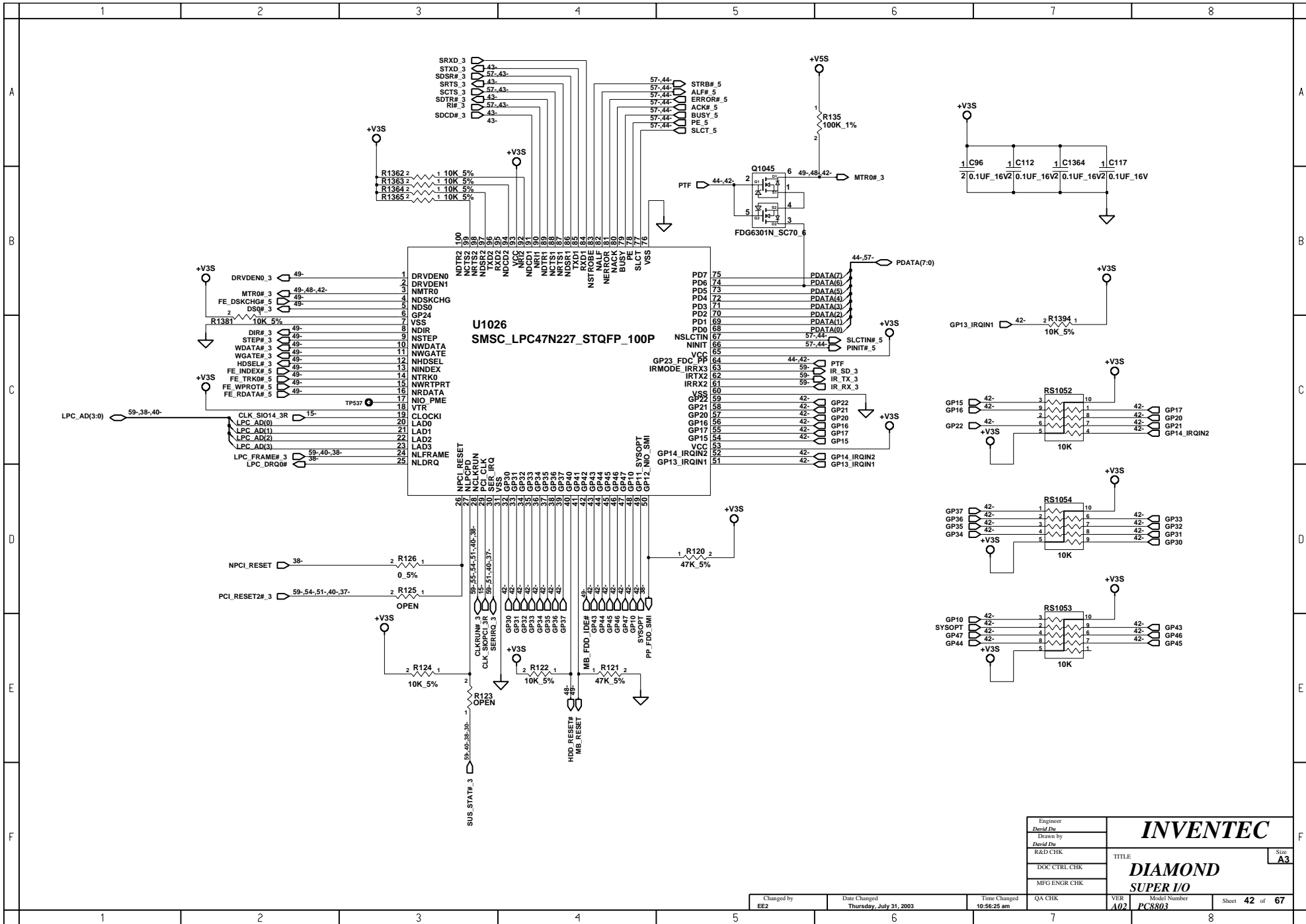

Engineer David Du	INVENTEC TITLE: DIAMOND SUPER I/O Model Number: PC8803	Size: A3
Drawn by David Du		
R&D CHK		
DOC CTRL CHK		
MFG ENGR CHK		

Changed by EE2	Date Changed Thursday, July 31, 2003	Time Changed 10:56:25 am	QA CHK	VER A02	Sheet 42 of 67
-------------------	---	-----------------------------	--------	------------	------------------------------

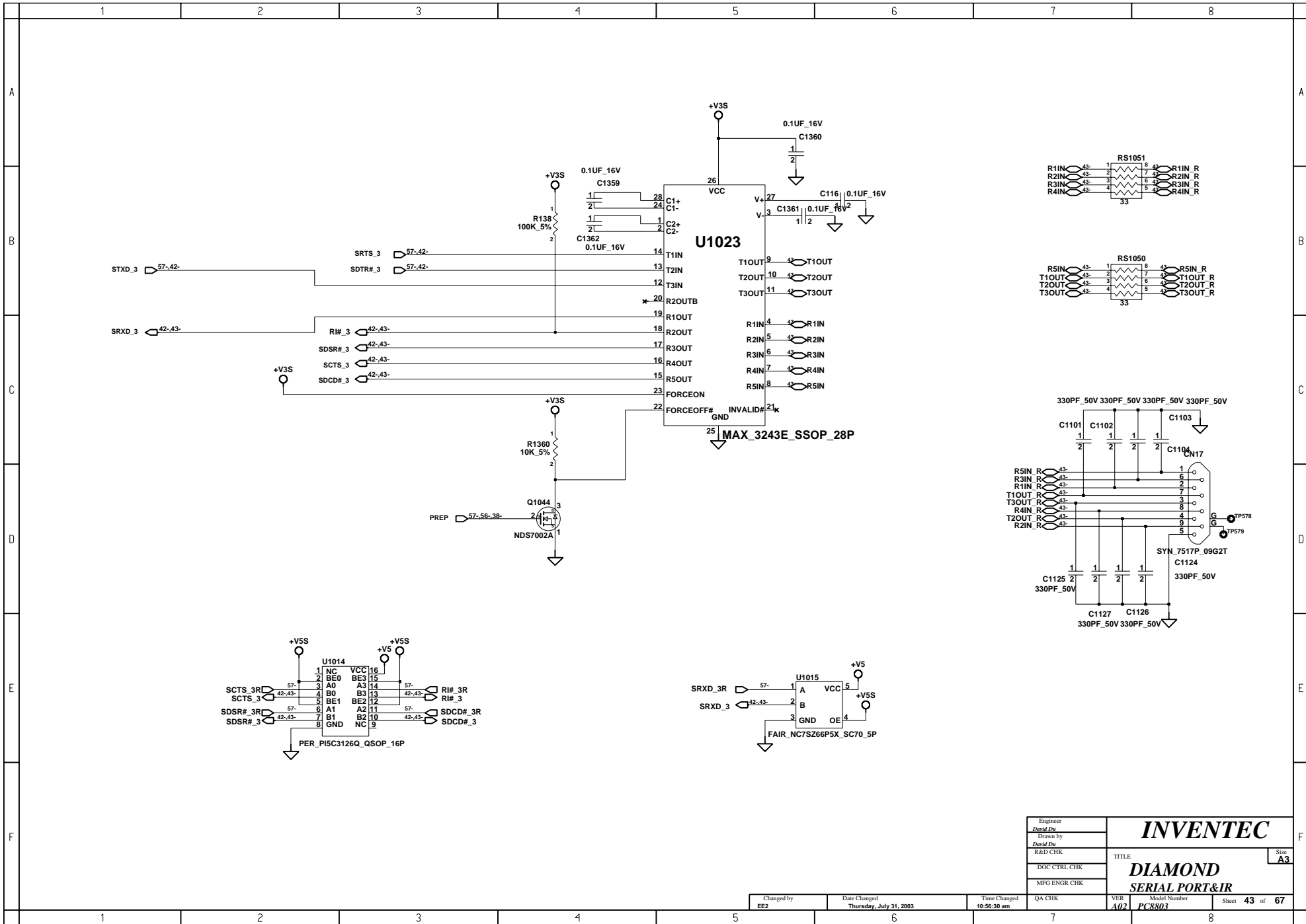

Engineer David Du	INVENTEC TITLE: DIAMOND SERIAL PORT&IR Size: A3
Drawn by David Du	
R&D CHK	
DOC CTRL CHK	
MFG ENGR CHK	

Changed by EE2	Date Changed Thursday, July 31, 2003	Time Changed 10:56:30 am	QA CHK	VER A02	Model Number PC8803	Sheet 43	of 67
-------------------	---	-----------------------------	--------	------------	------------------------	-------------	----------

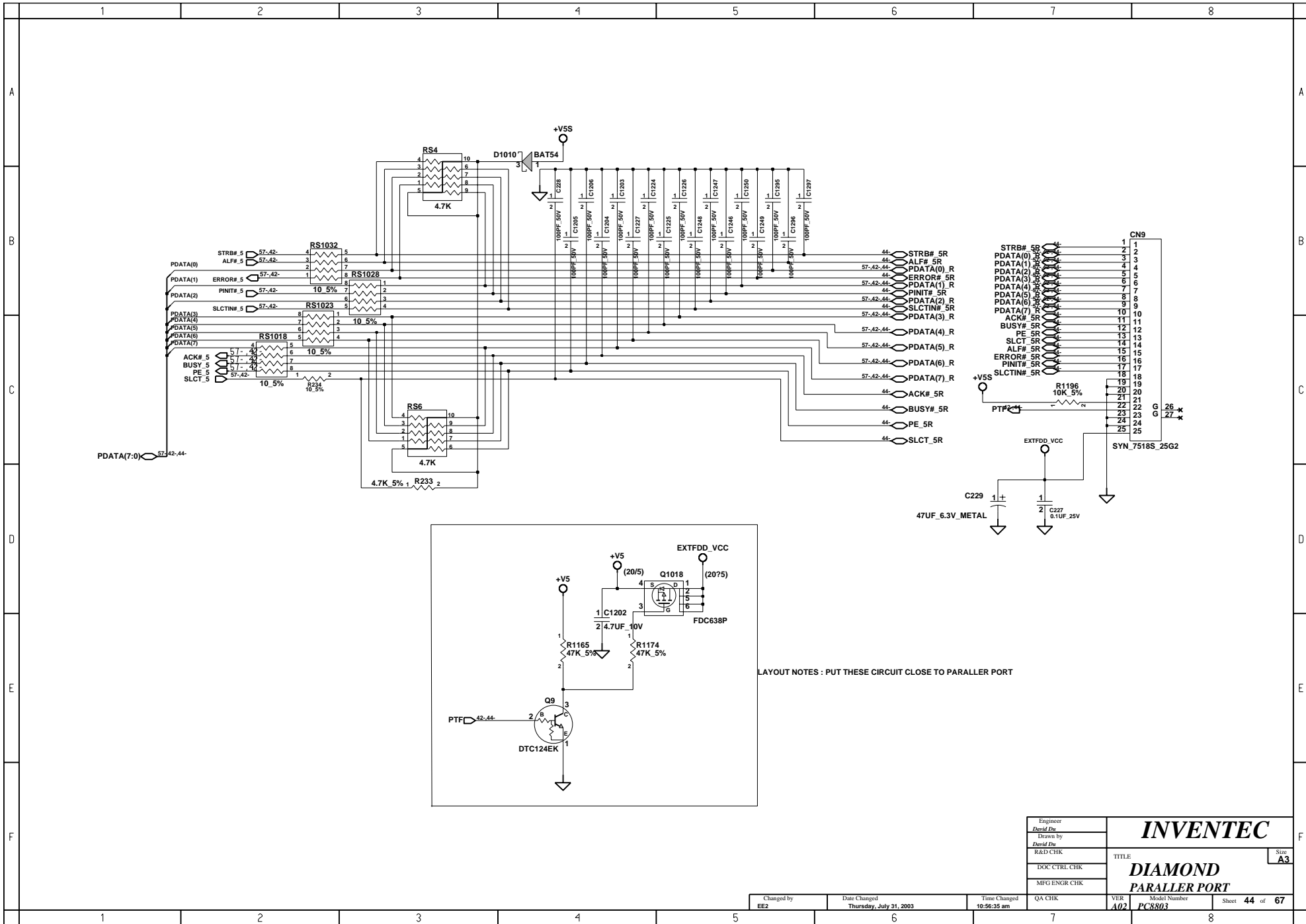

Engineer <i>David Du</i>	INVENTEC DIAMOND PARALLEL PORT	Model Number PC8803
Drawn by <i>David Du</i>		Sheet 44 of 67
R&D CHK		
DOC CTRL CHK		
MFG ENGR CHK		

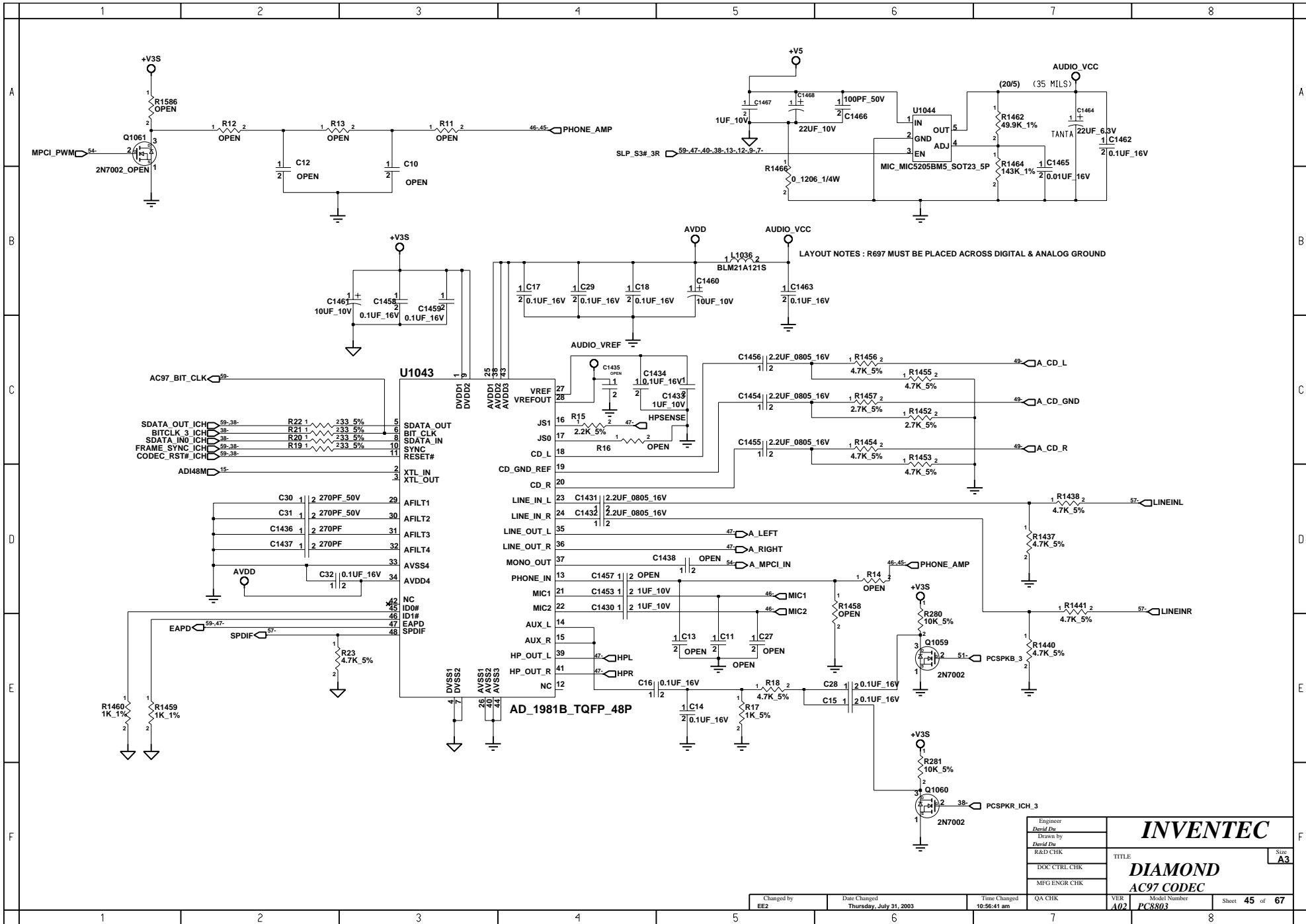

Engineer	David Du
Drawn by	David Du
R&D CHK	
DOC CTRL CHK	
MFG ENGR CHK	
TITLE	DIAMOND
	AC97 CODEC
Size	A3

Changed by	Date Changed	Time Changed	QA CHK	VER	Model Number	Sheet
EE2	Thursday, July 31, 2003	10:56:41 am		A02	PC8803	45 of 67

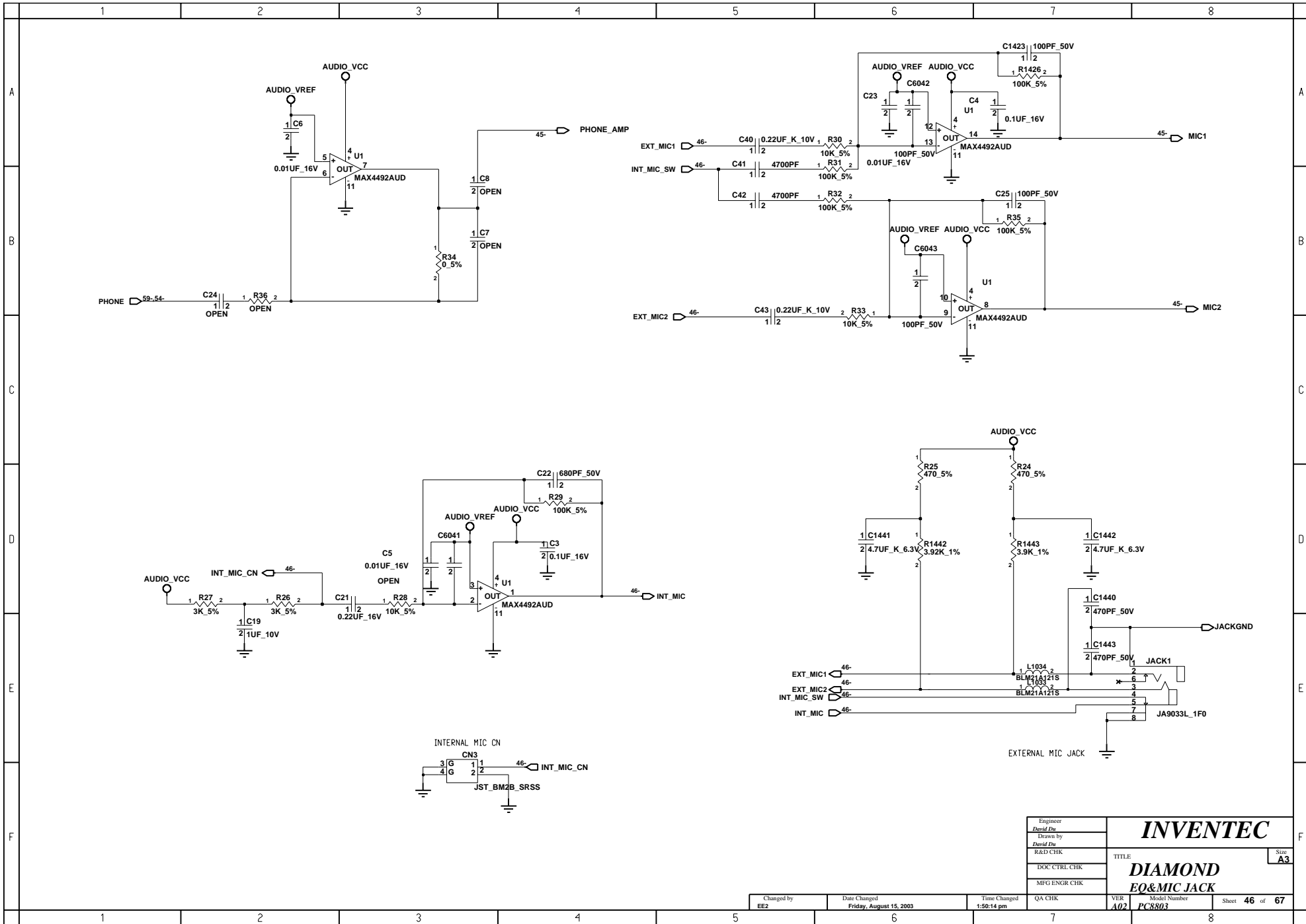

Engineer David Du	INVENTEC TITLE: DIAMOND EQ&MIC JACK	Size A3
Drawn by David Du		
R&D CHK		
DOC CTRL CHK		
MFG ENGR CHK		

Changed by EE2	Date Changed Friday, August 15, 2003	Time Changed 1:50:14 pm	QA CHK	VER A02	Model Number PC8803	Sheet 46 of 67
-------------------	---	----------------------------	--------	------------	------------------------	-------------------

LAYOUT NOTES : C1568 C1973 C1565 CLOSE TO PIN 6

LAYOUT NOTES : C1971 C1972 C1566 CLOSE TO PIN 15

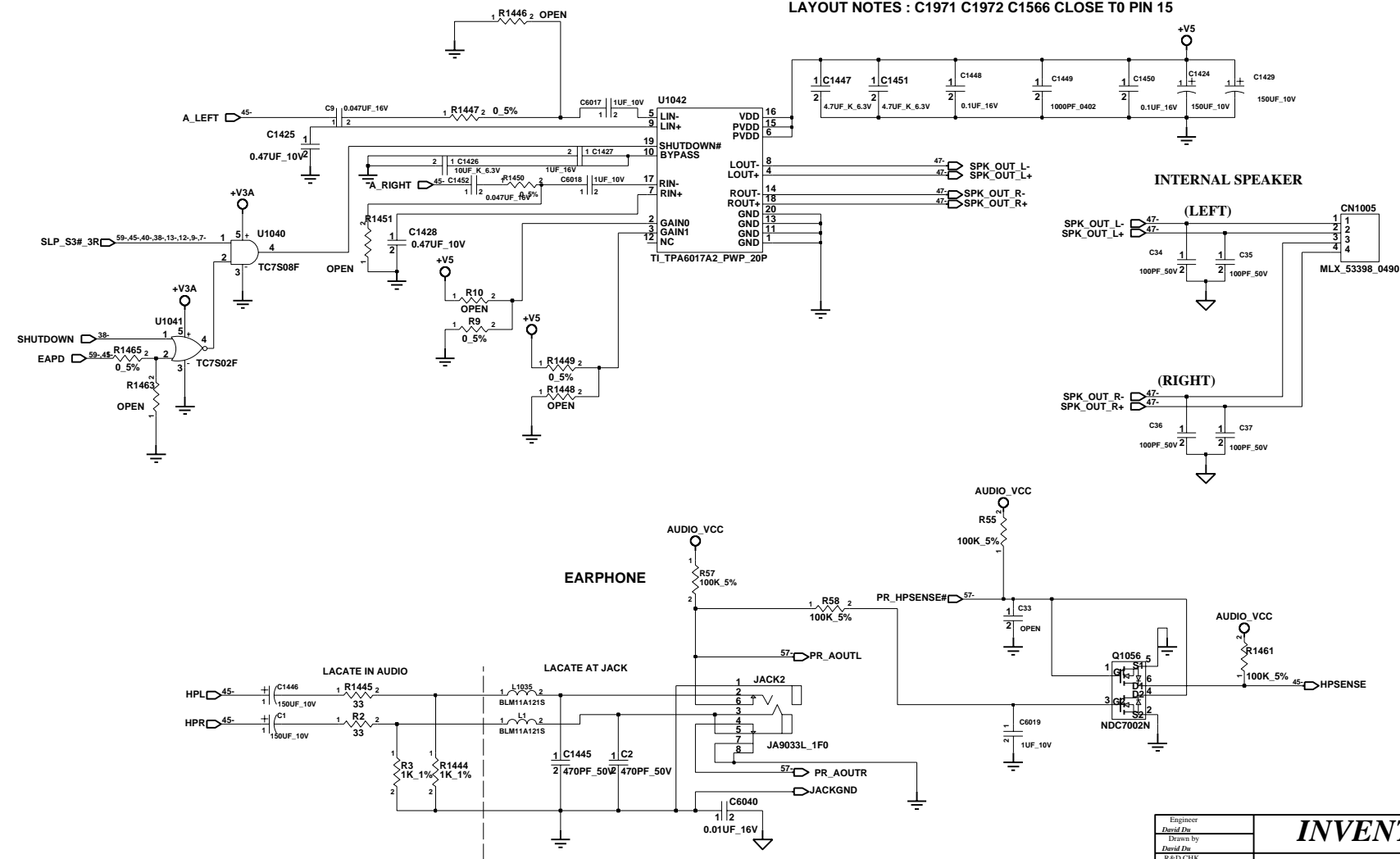

INTERNAL SPEAKER

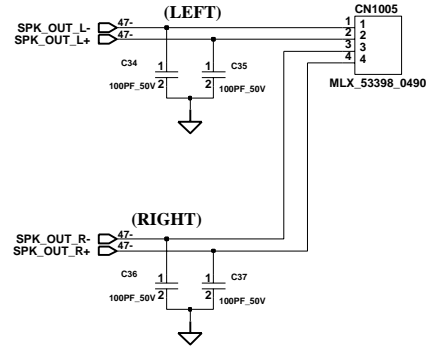

EARPHONE

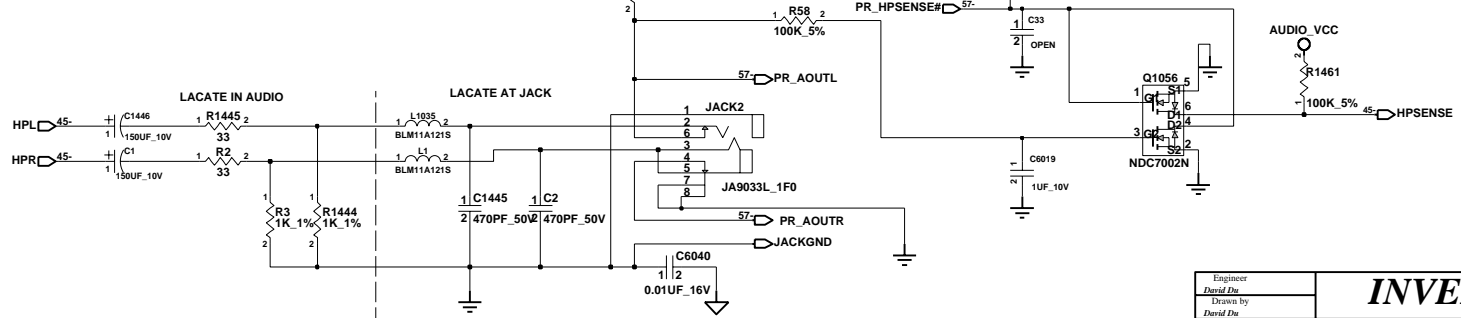

Engineer David Du	INVENTEC TITLE: DIAMOND AUDIO AMP & HP JACK	Size A3
Drawn by David Du		
R&D CHK		
DOC CTRL CHK		
MFG ENGR CHK		

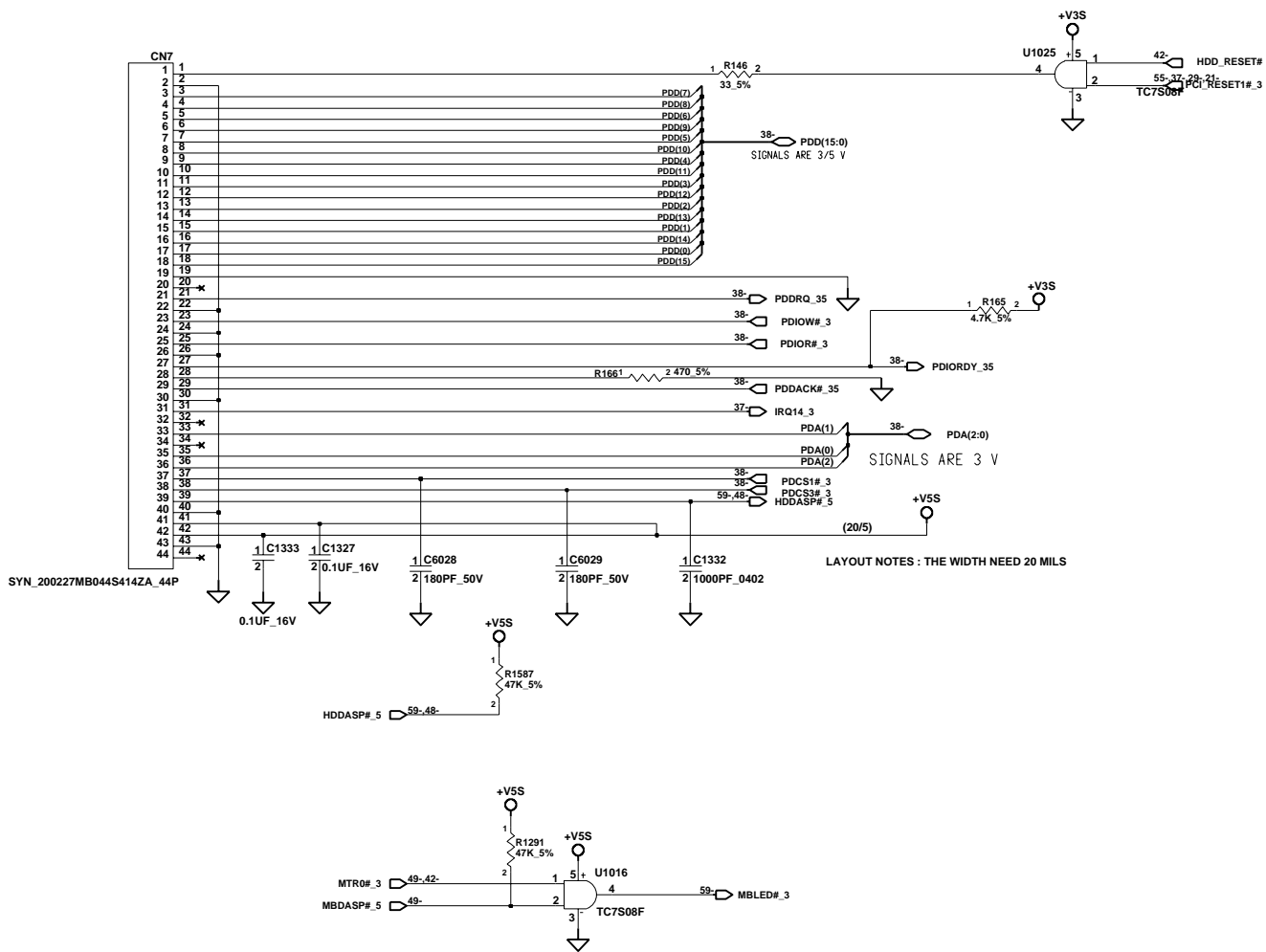

Engineer <i>David Du</i>	INVENTEC TITLE: DIAMOND HDD CONN Size: A3
Drawn by <i>David Du</i>	
R&D CHK	
DOC CTRL CHK	
MFG ENGR CHK	

Changed by EE2	Date Changed Thursday, July 31, 2003	Time Changed 10:57:01 am	QA CHK	VER A02	Model Number PC8803	Sheet 48 of 67
-------------------	---	-----------------------------	--------	------------	------------------------	-------------------

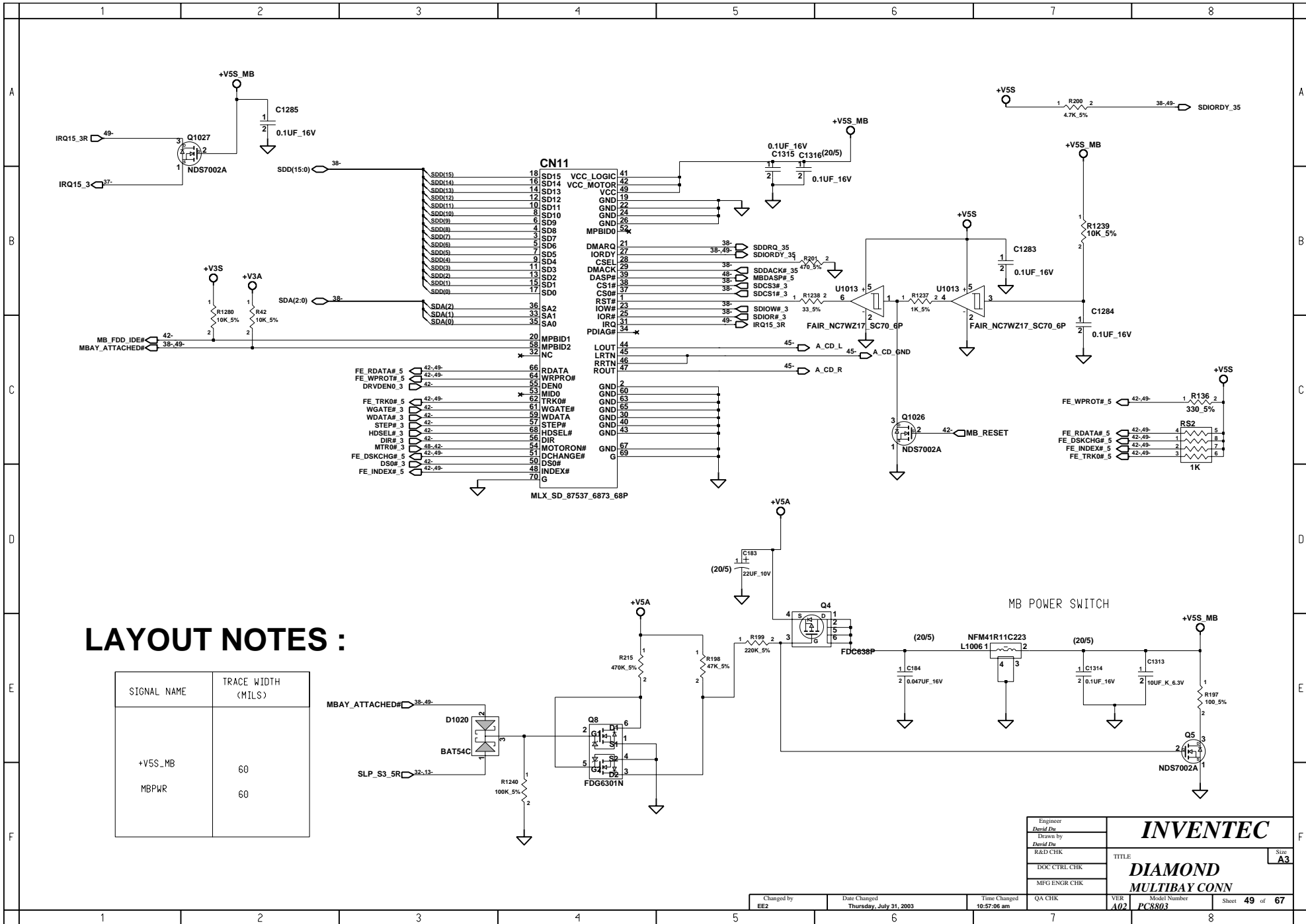

LAYOUT NOTES :

SIGNAL NAME	TRACE WIDTH (MILS)
+V5S_MB	60
MBPWR	60

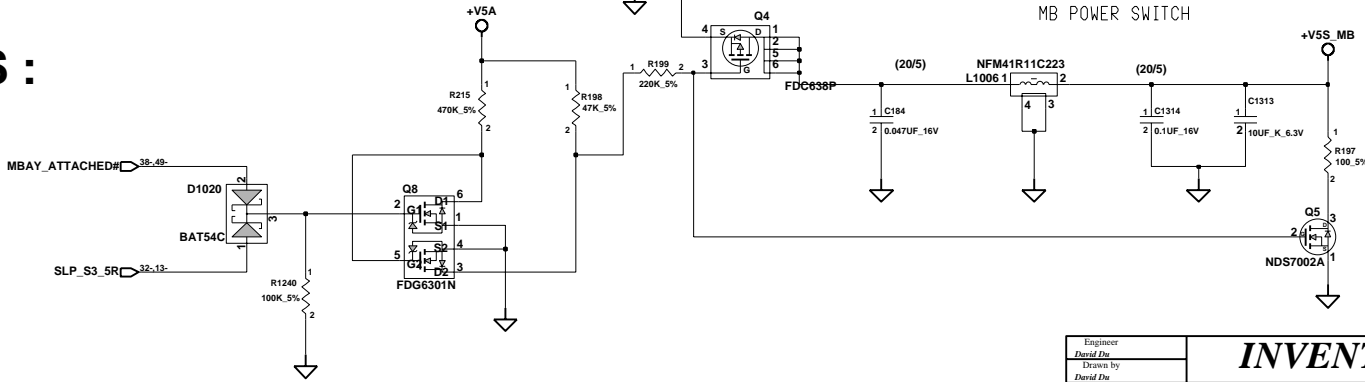

Engineer <i>David Du</i>	INVENTEC TITLE: DIAMOND MULTIBAY CONN Model Number PC8803
Drawn by <i>David Du</i>	
R&D CHK	
DOC CTRL CHK	
MFG ENGR CHK	
Changed by EE2	Date Changed Thursday, July 31, 2003
Time Changed 10:57:06 am	QA CHK
VER A02	Sheet 49 of 67

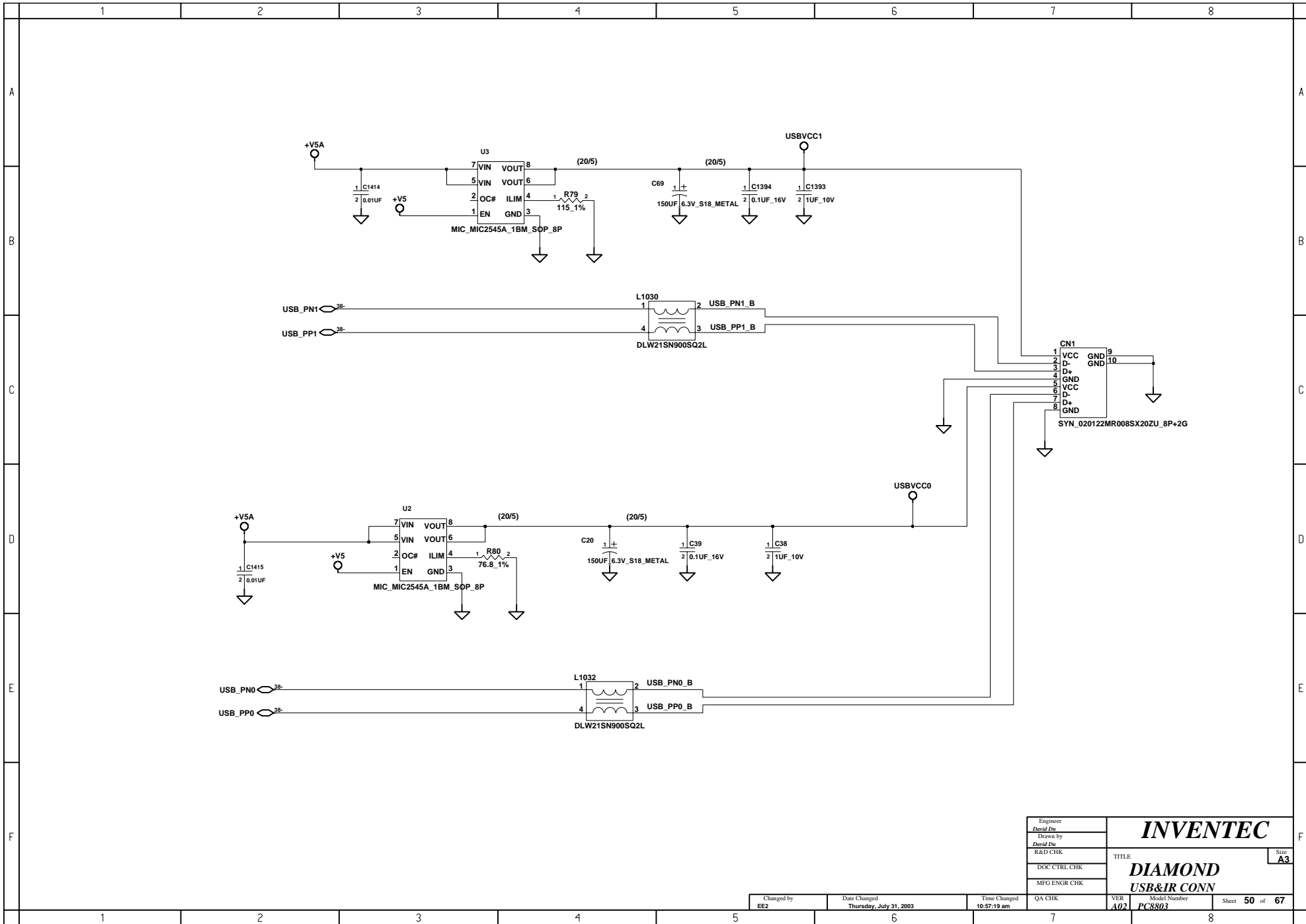

Engineer <i>David Du</i>	INVENTEC DIAMOND USB&IR CONN	Size A3
Drawn by <i>David Du</i>		TITLE
R&D CHK		
DOC CTRL CHK		
MFG ENGR CHK		

Changed by EE2	Date Changed Thursday, July 31, 2003	Time Changed 10:57:19 am	QA CHK	VER A02	Model Number PC8803	Sheet 50	of 67
-------------------	---	-----------------------------	--------	------------	------------------------	-------------	----------

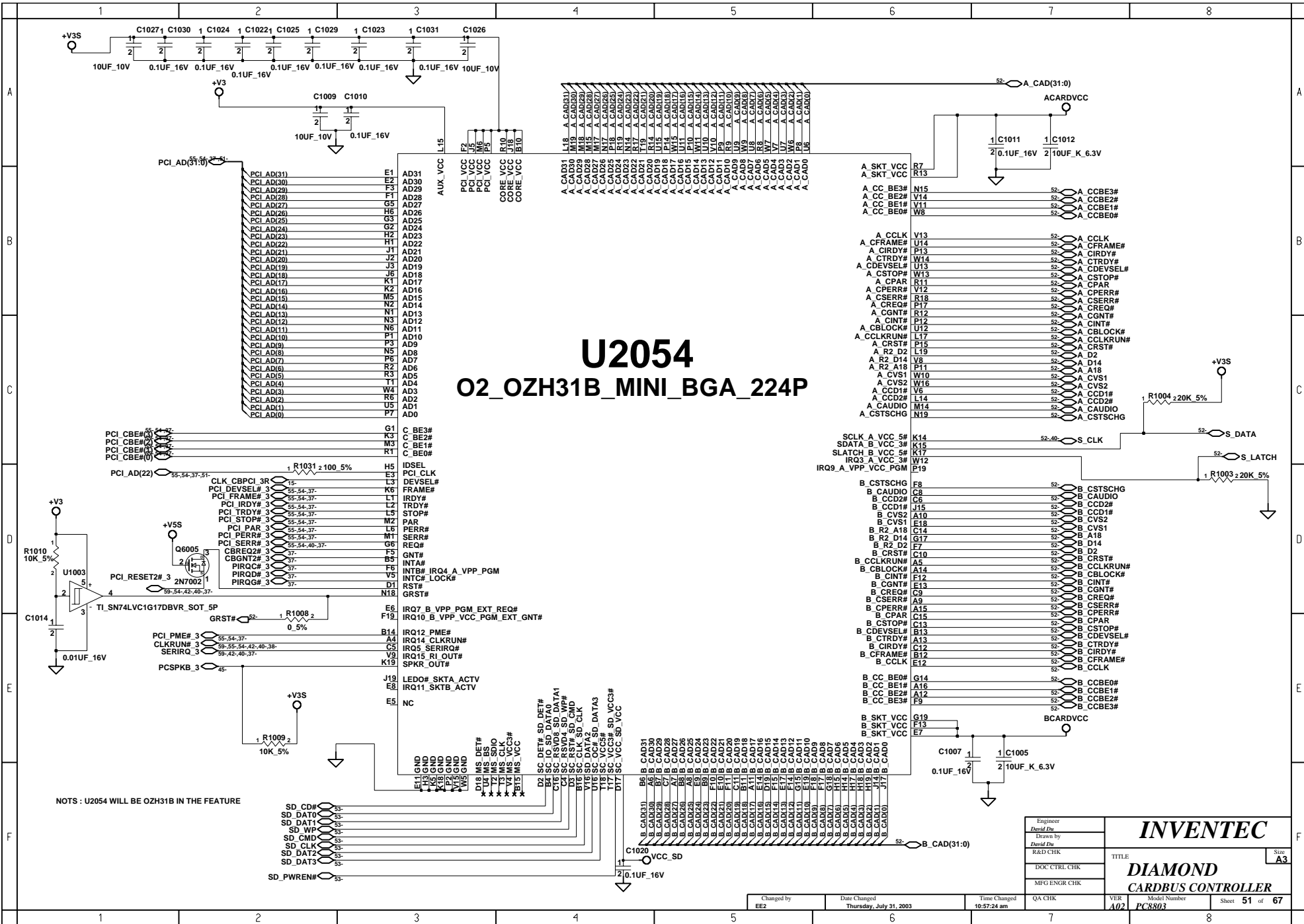

U2054

O2_OZH31B_MINI_BGA_224P

NOTS : U2054 WILL BE OZH31B IN THE FEATURE

Engineer David Du Drawn by David Du R&D CHK DOC CTRL CHK MFG ENGR CHK	<h2 style="margin: 0;">INVENTEC</h2> <p style="margin: 0;">TITLE: DIAMOND CARDBUS CONTROLLER</p> <p style="margin: 0; font-size: small;">Model Number: PC8803</p>
Changed by EE2	Date Changed Thursday, July 31, 2003
Time Changed 10:57:24 am	QA CHK VÉR A02
Sheet 51 of 67	Size A3

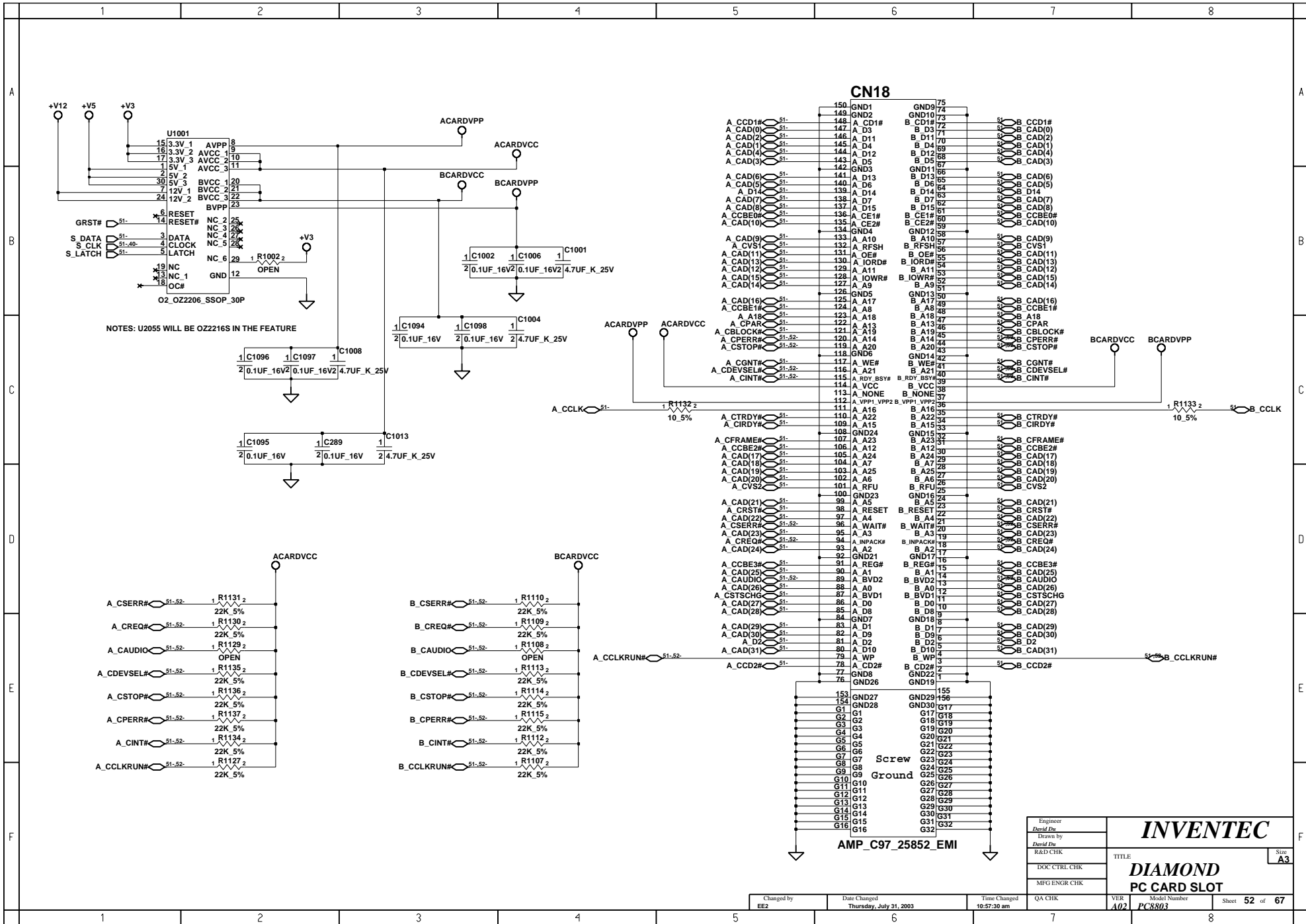

Engineer	David Du
Drawn by	David Du
R&D CHK	
DOC CTRL CHK	
MFG ENGR CHK	
QA CHK	
Model Number	PC8803
Sheet	52 of 67

INVENTEC

TITLE: **DIAMOND PC CARD SLOT**

Size: **A3**

Changed by	Date Changed	Time Changed
EE2	Thursday, July 31, 2003	10:57:30 am

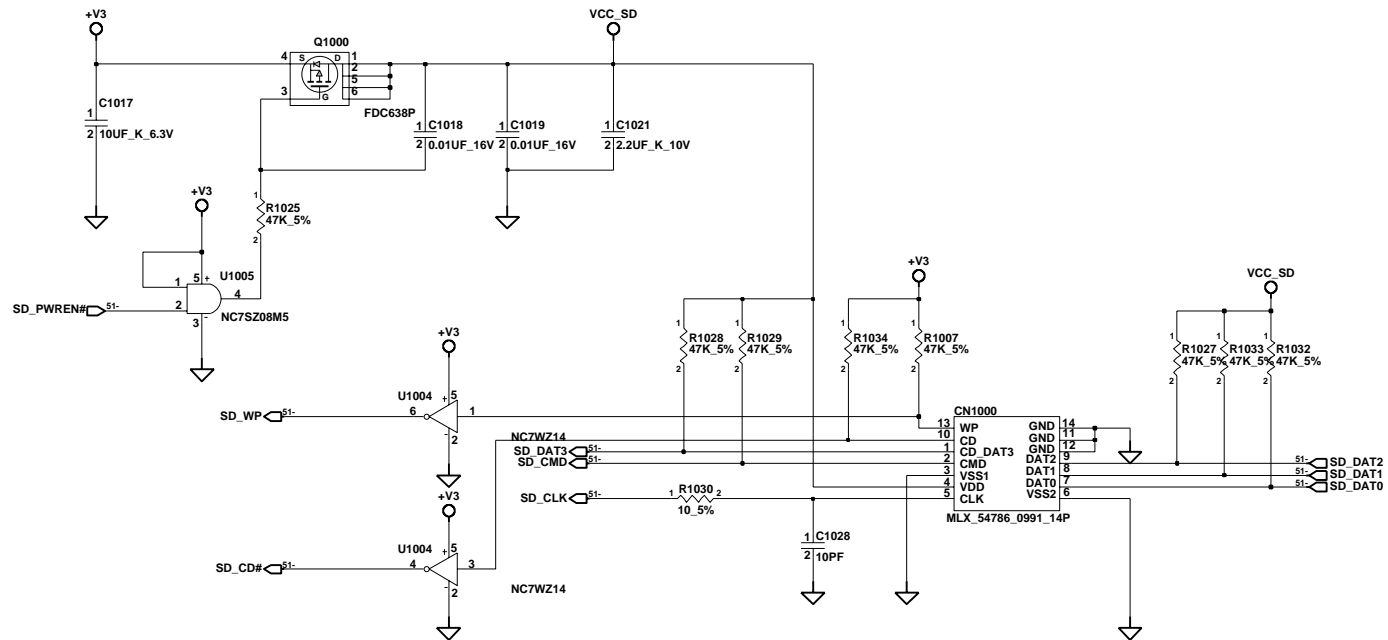

Engineer <i>David Du</i>	INVENTEC
Drawn by <i>David Du</i>	
R&D CHK	
DOC CTRL CHK	
MFG ENGR CHK	
TITLE	Size A3
DIAMOND	
SD CARD CONN	

Changed by EE2	Date Changed Thursday, July 31, 2003	Time Changed 10:57:35 am	QA CHK	VER A021	Model Number PC8803	Sheet 53	of 67
-------------------	---	-----------------------------	--------	-------------	------------------------	-------------	----------

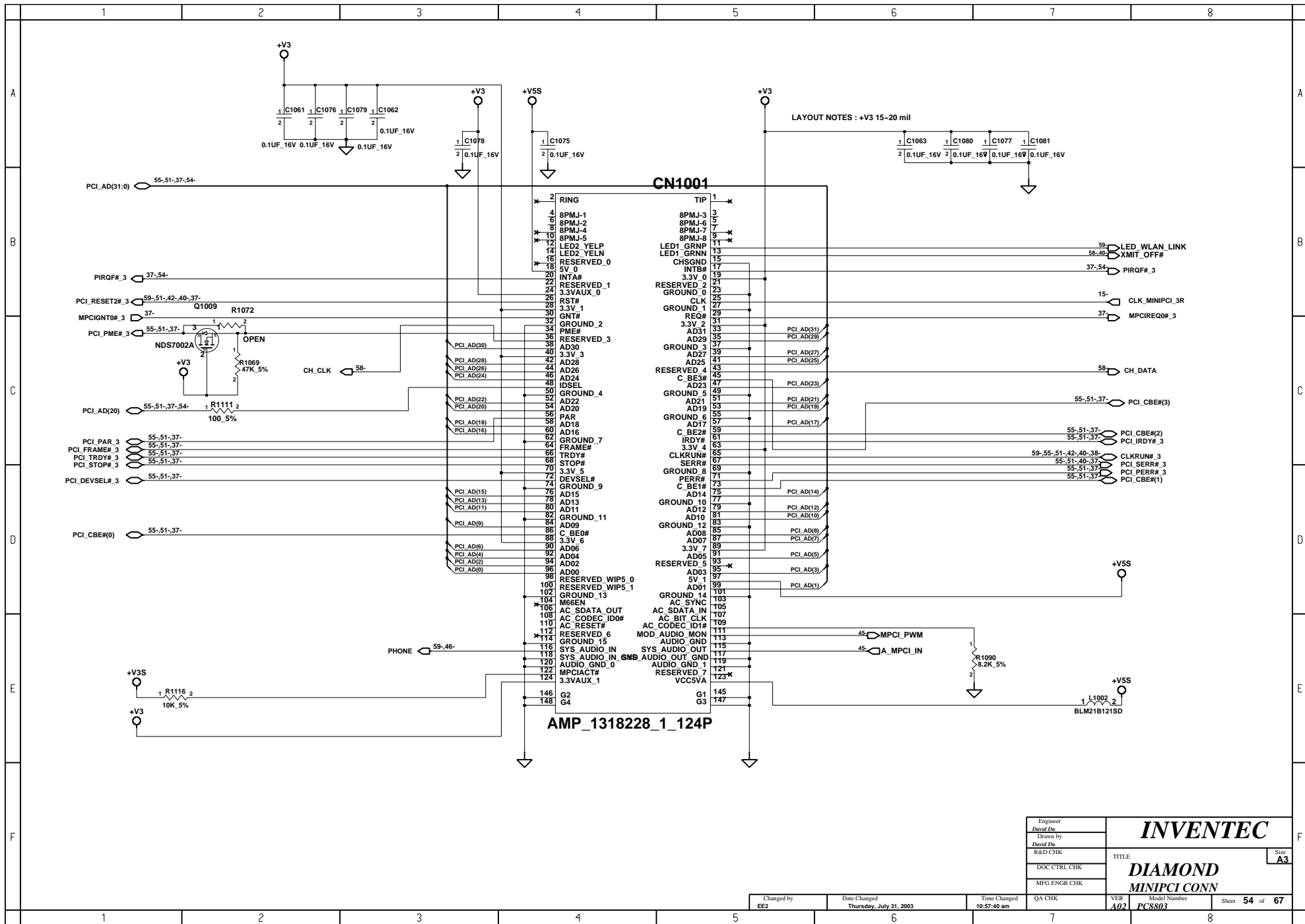

Engineer	David Du	INVENTEC
Drawn by	David Du	
R&D CHK		
DOC CTRL CHK		
MFG ENGR CHK		
TITLE	DIAMOND	Size A3
	MINPCI CONN	

Changed by EE2	Date Changed Thursday, July 31, 2003	Time Changed 10:57:40 am	QA CHK	VER A02	Model Number PC8803	Sheet 54 of 67
-------------------	---	-----------------------------	--------	------------	------------------------	------------------------------

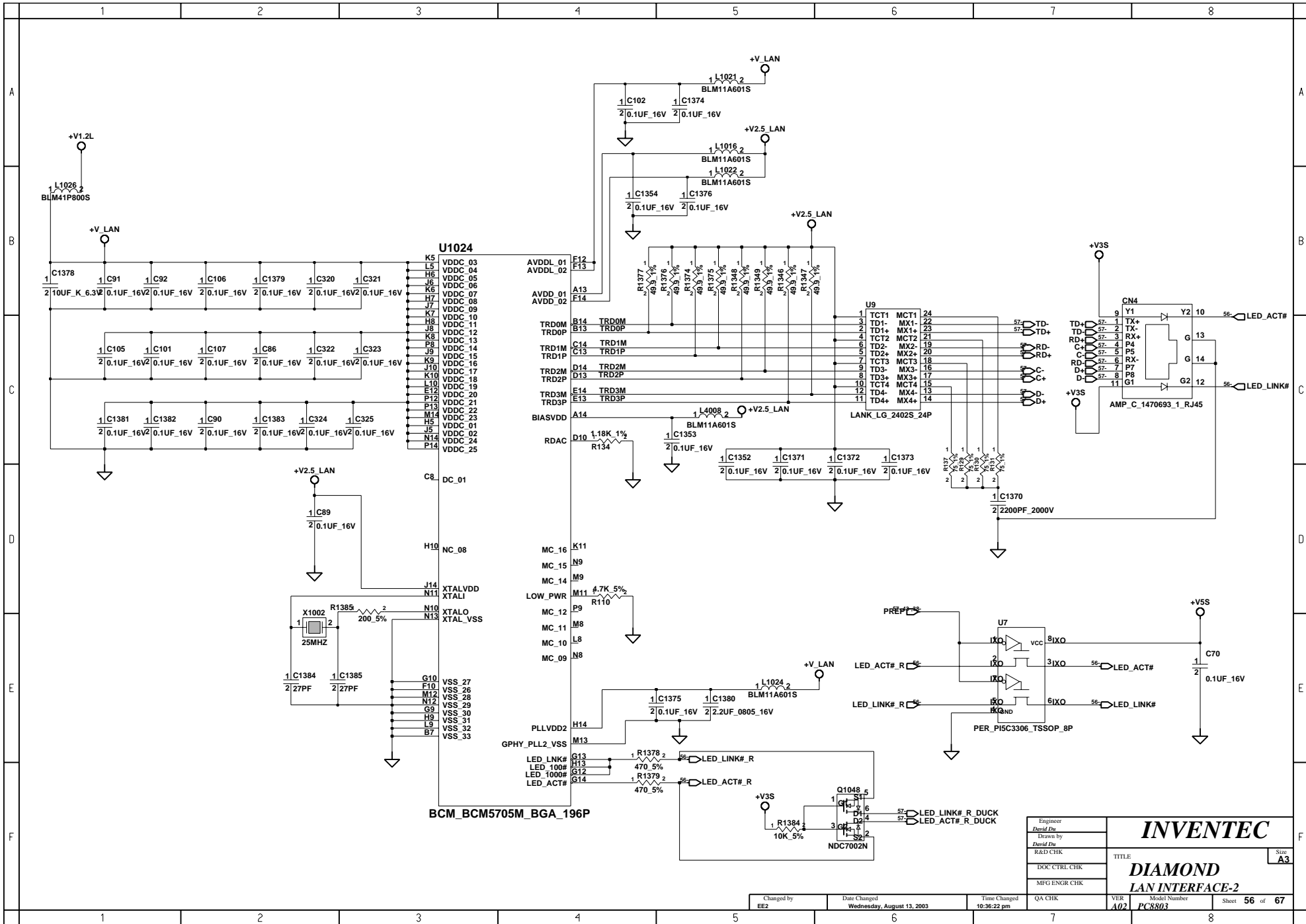

Engineer David Du	INVENTEC TITLE: DIAMOND LAN INTERFACE-2	Size A3
Drawn by David Du		
R&D CHK		
DOC CTRL CHK		
MFG ENGR CHK		

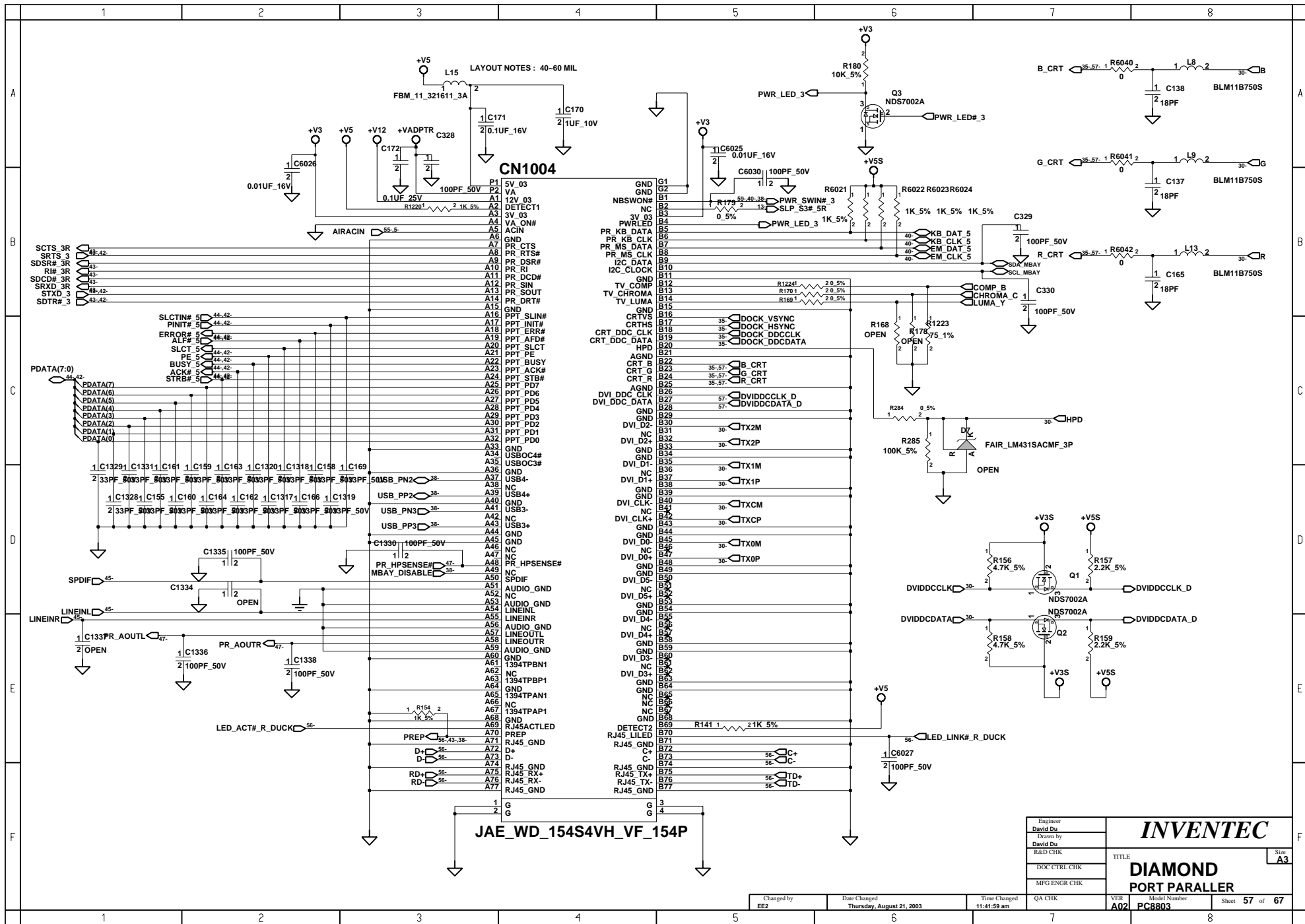

Engineer	David Du	INVENTEC TITLE: DIAMOND PORT PARALLEL Model Number: PC8803 Sheet 57 of 67
Drawn by	David Du	
R&D CHK		
DOC CTRL CHK		
MFG ENGR CHK		

Changed by	Date Changed	Time Changed	QA CHK	VER	Model Number	Sheet
EE2	Thursday, August 21, 2003	11:41:59 am		A02	PC8803	57 of 67

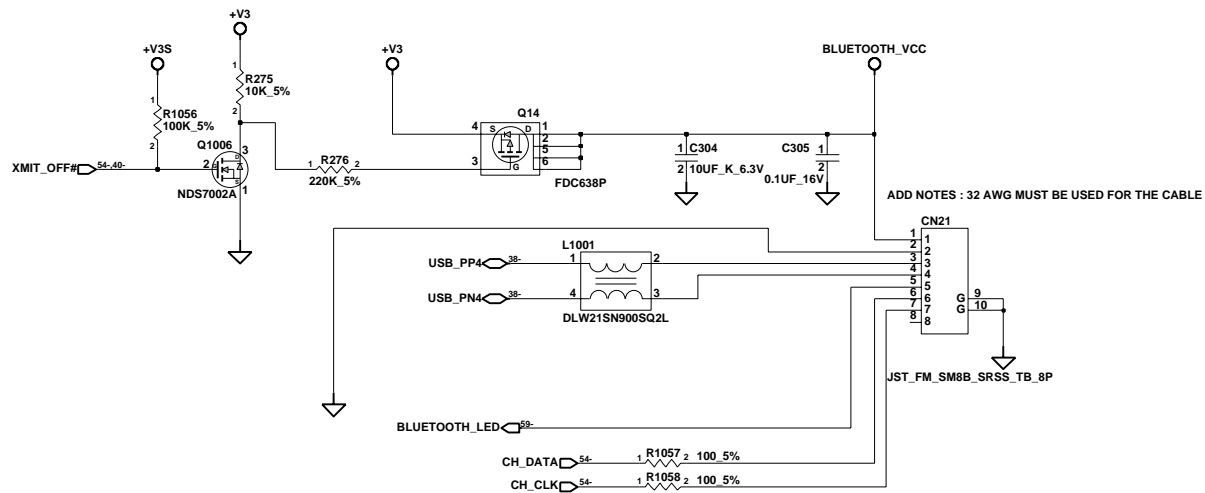

Engineer <i>David Du</i>	INVENTEC TITLE: DIAMOND BLUETOOTH Size A3
Drawn by <i>David Du</i>	
R&D CHK	
DOC CTRL CHK	
MFG ENGR CHK	

Changed by EE2	Date Changed Thursday, July 31, 2003	Time Changed 10:58:02 am	QA CHK	VER A021	Model Number PC8803	Sheet 58 of 67
--------------------------	--	------------------------------------	--------	--------------------	-------------------------------	------------------------------

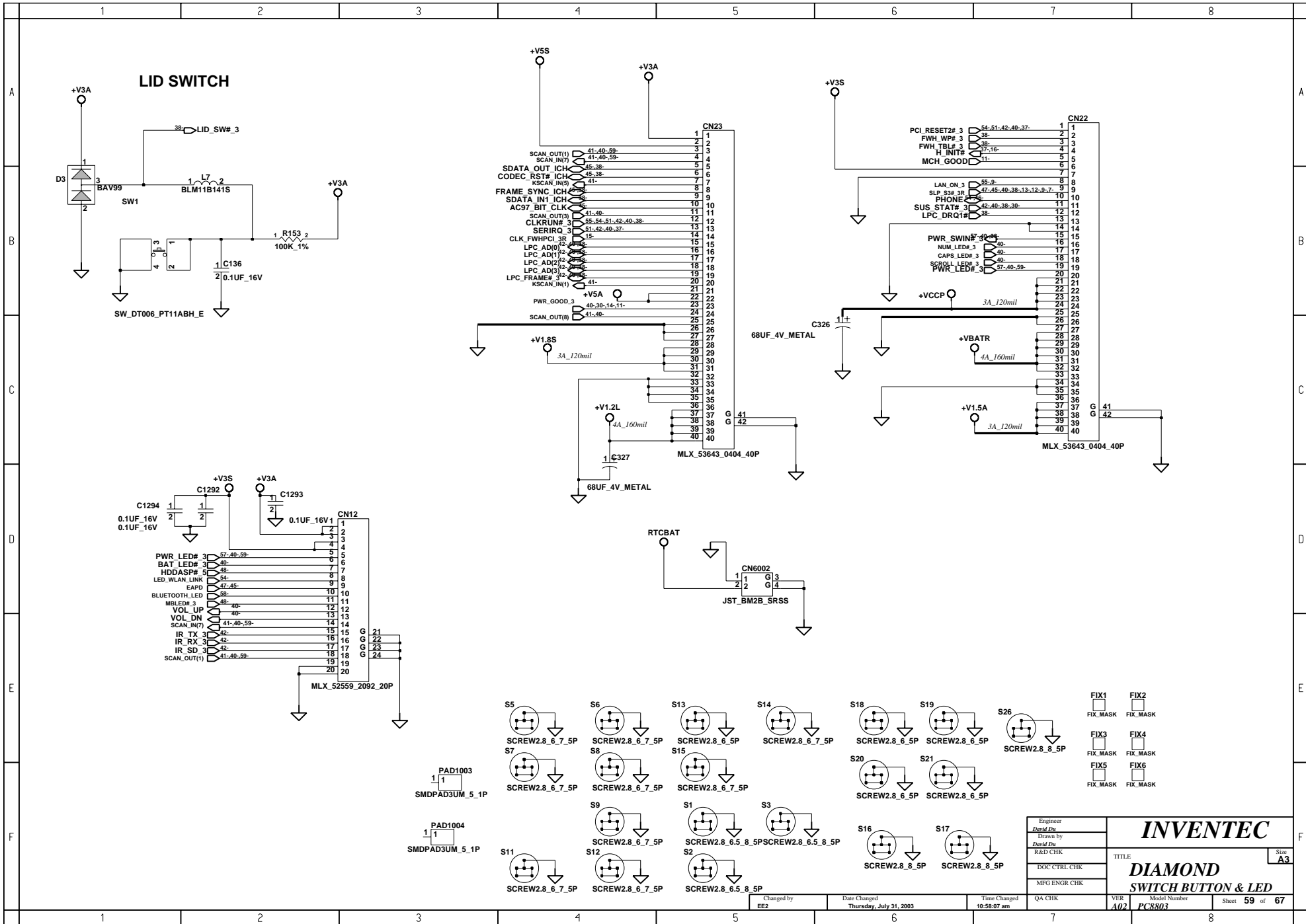

Engineer David Du	INVENTEC DIAMOND SWITCH BUTTON & LED	Model Number PC8803	Sheet 59 of 67 Size A3
Drawn by David Du		VER A02	
R&D CHK		QA CHK	
DOC CTRL CHK		Time Changed 10:58:07 am	
MFG ENGR CHK		Date Changed Thursday, July 31, 2003	
Changed by EE2		Time Changed 10:58:07 am	

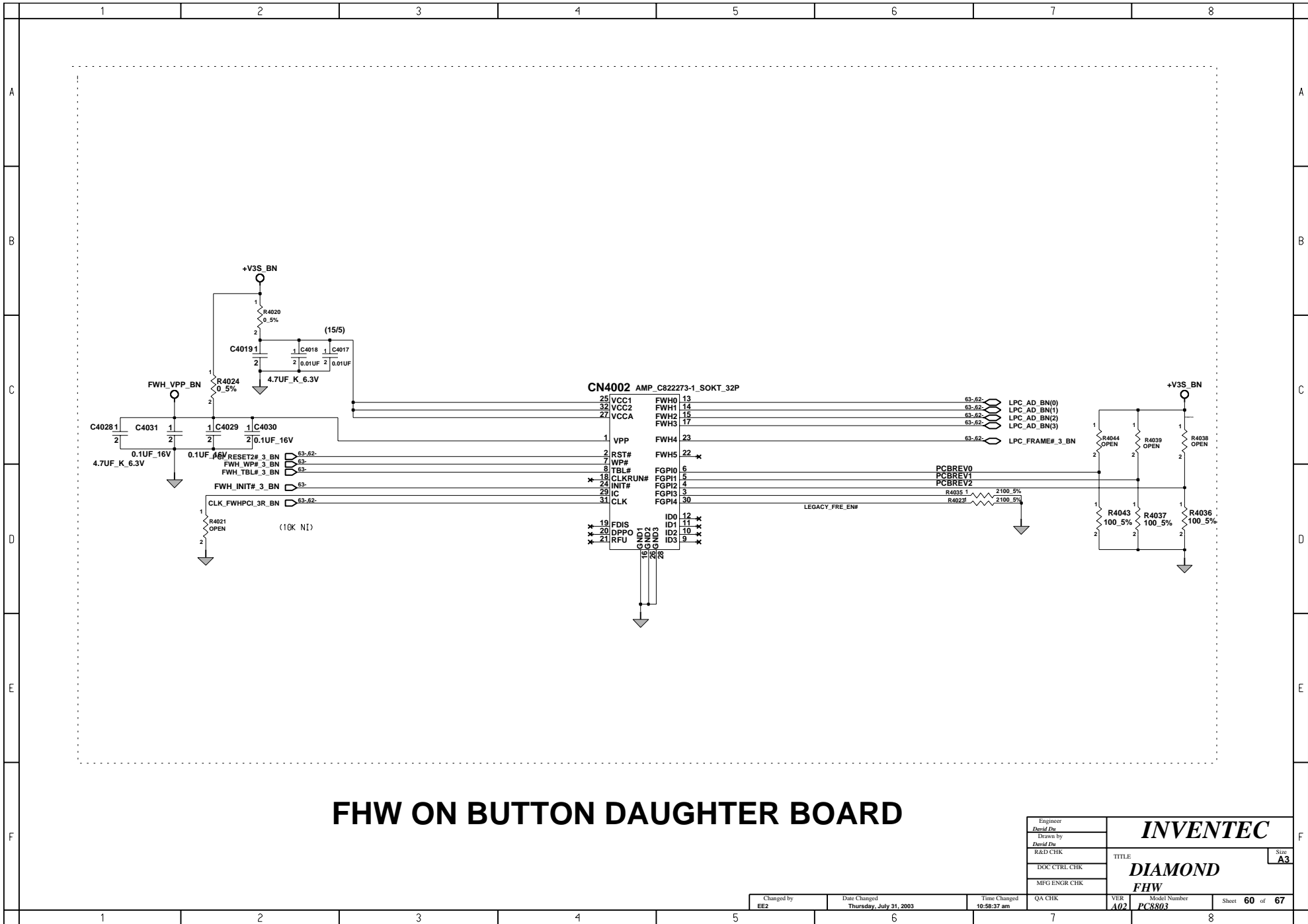

FHW ON BUTTON DAUGHTER BOARD

Engineer <i>David Du</i>	INVENTEC TITLE: DIAMOND FHW Model Number: PC8803	Size A3
Drawn by <i>David Du</i>		
R&D CHK		
DOC CTRL CHK		
MFG ENGR CHK		

Changed by EE2	Date Changed Thursday, July 31, 2003	Time Changed 10:58:37 am	QA CHK	VER A02	Sheet 60 of 67
--------------------------	--	------------------------------------	--------	-------------------	------------------------------

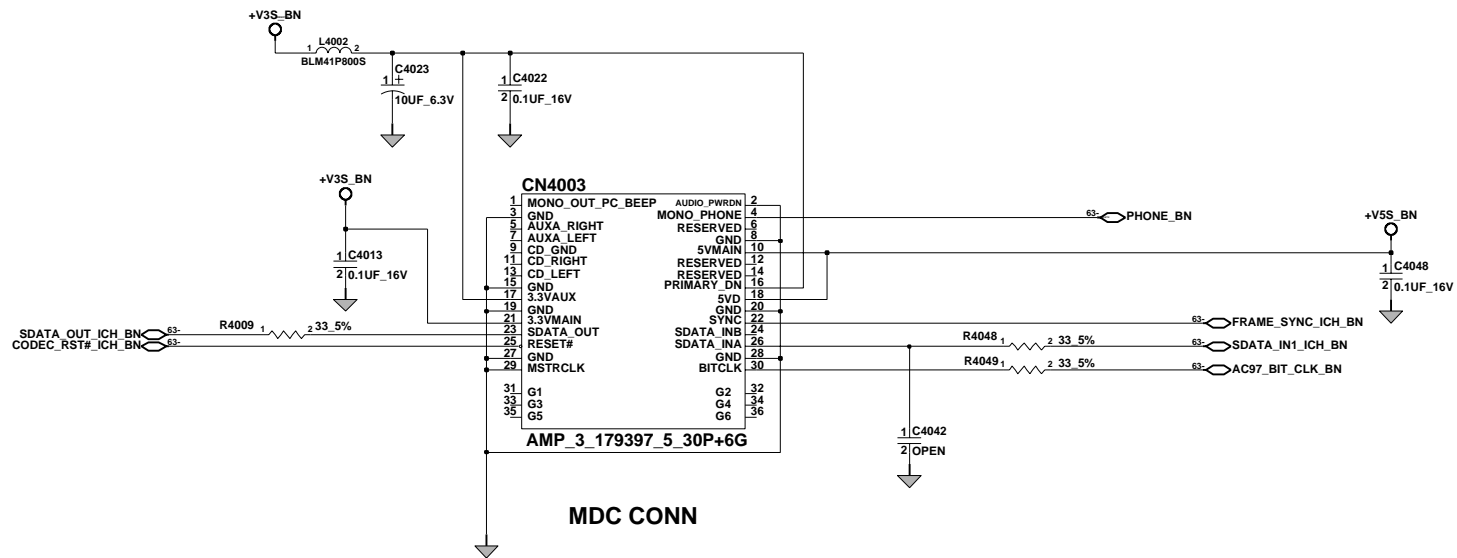

MDC CONN ON BUTTON DAUGHTER BOARD

Engineer <i>David Du</i>	INVENTEC DIAMOND MDC CONN	Size A3
Drawn by <i>David Du</i>		TITLE
R&D CHK		
DOC CTRL CHK		
MFG ENGR CHK		

Changed by EE2	Date Changed Thursday, July 31, 2003	Time Changed 10:58:42 am	QA CHK	VER A02	Model Number PC8803	Sheet 61 of 67
--------------------------	--	------------------------------------	--------	-------------------	-------------------------------	------------------------------

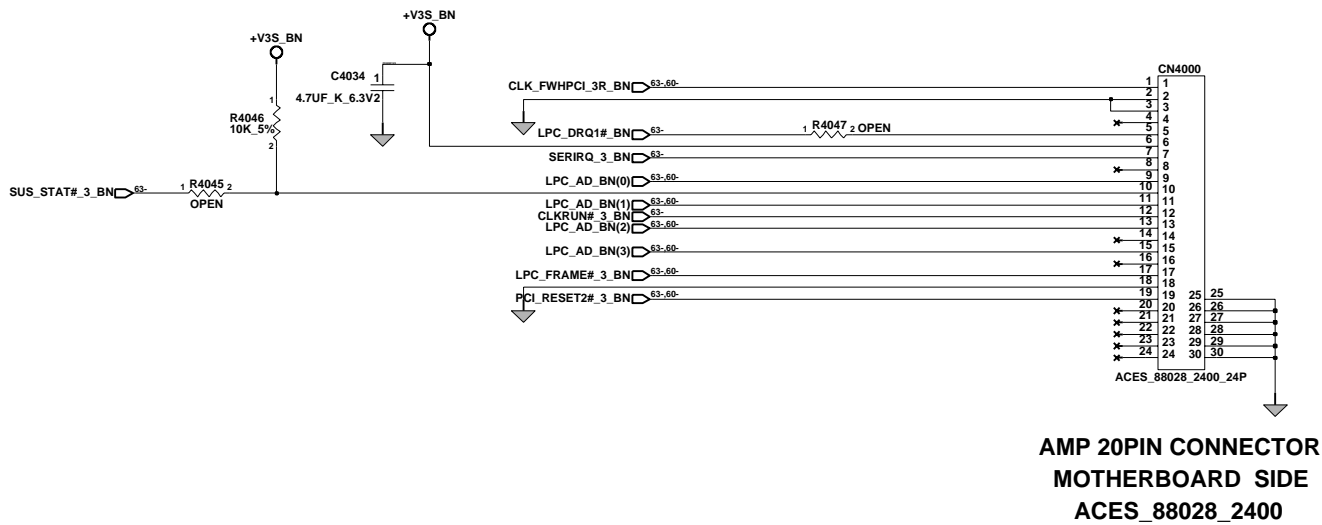

TCPA CONN ON BUTTON DAUGHTER BOARD

Engineer <i>David Du</i>	INVENTEC TITLE: DIAMOND TCPA Model Number: PC8803 Size: A3
Drawn by <i>David Du</i>	
R&D CHK	
DOC CTRL CHK	
MFG ENGR CHK	

Changed by EE2	Date Changed Thursday, July 31, 2003	Time Changed 10:58:47 am	QA CHK	VER A02	Model Number PC8803	Sheet 62 of 67
--------------------------	--	------------------------------------	--------	-------------------	-------------------------------	------------------------------

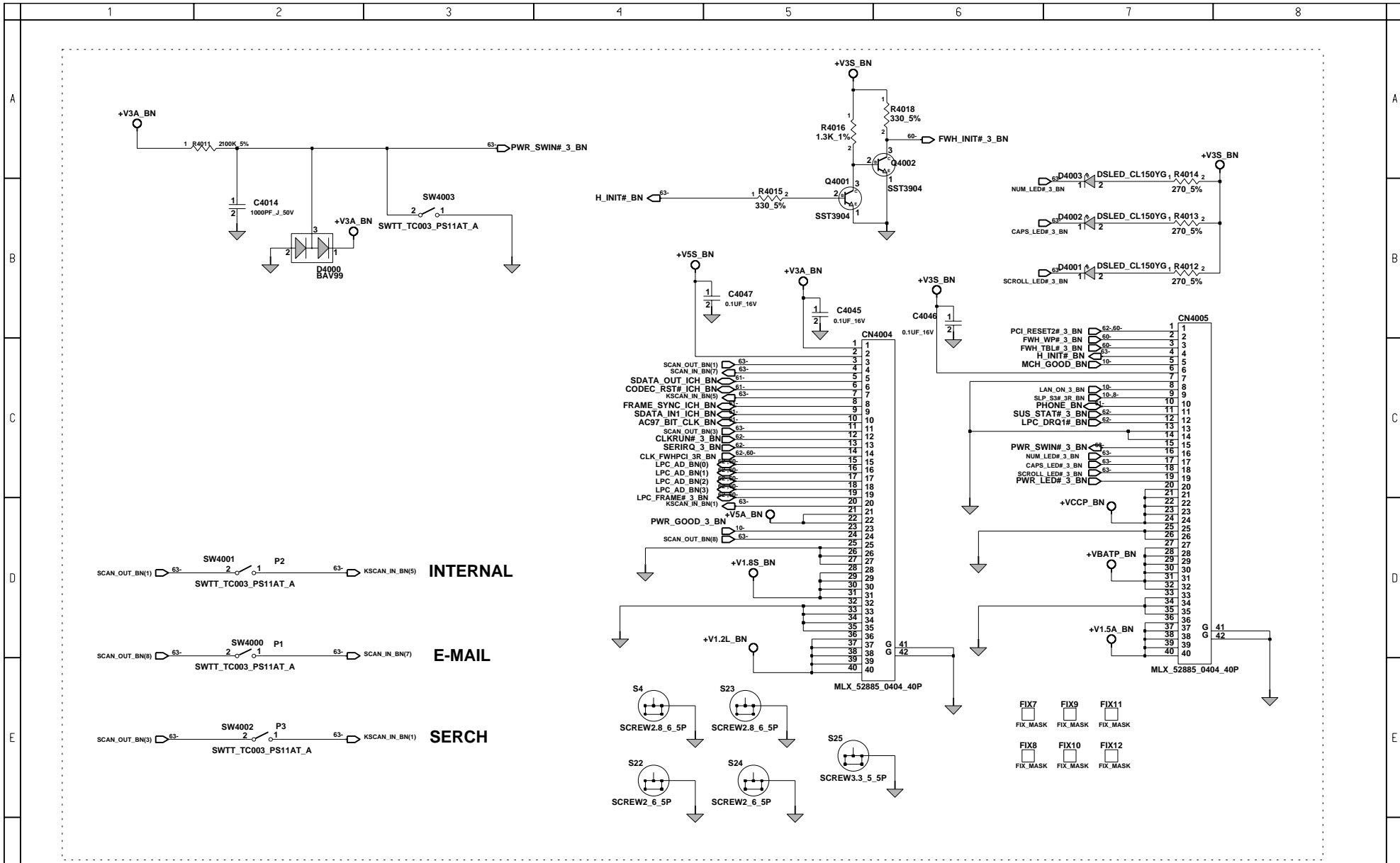

SWITCH & CONN & LED ON BUTTON DAUGHTER BOARD

Engineer David Du	INVENTEC TITLE: DIAMOND CONN & SWITCH & LED Model Number PC8803
Drawn by David Du	
R&D CHK	
DOC CTRL CHK	
MFG ENGR CHK	
VER A02	

Changed by EE2	Date Changed Thursday, July 31, 2003	Time Changed 10:58:55 am	QA CHK	Sheet 63 of 67
-------------------	---	-----------------------------	--------	------------------------------

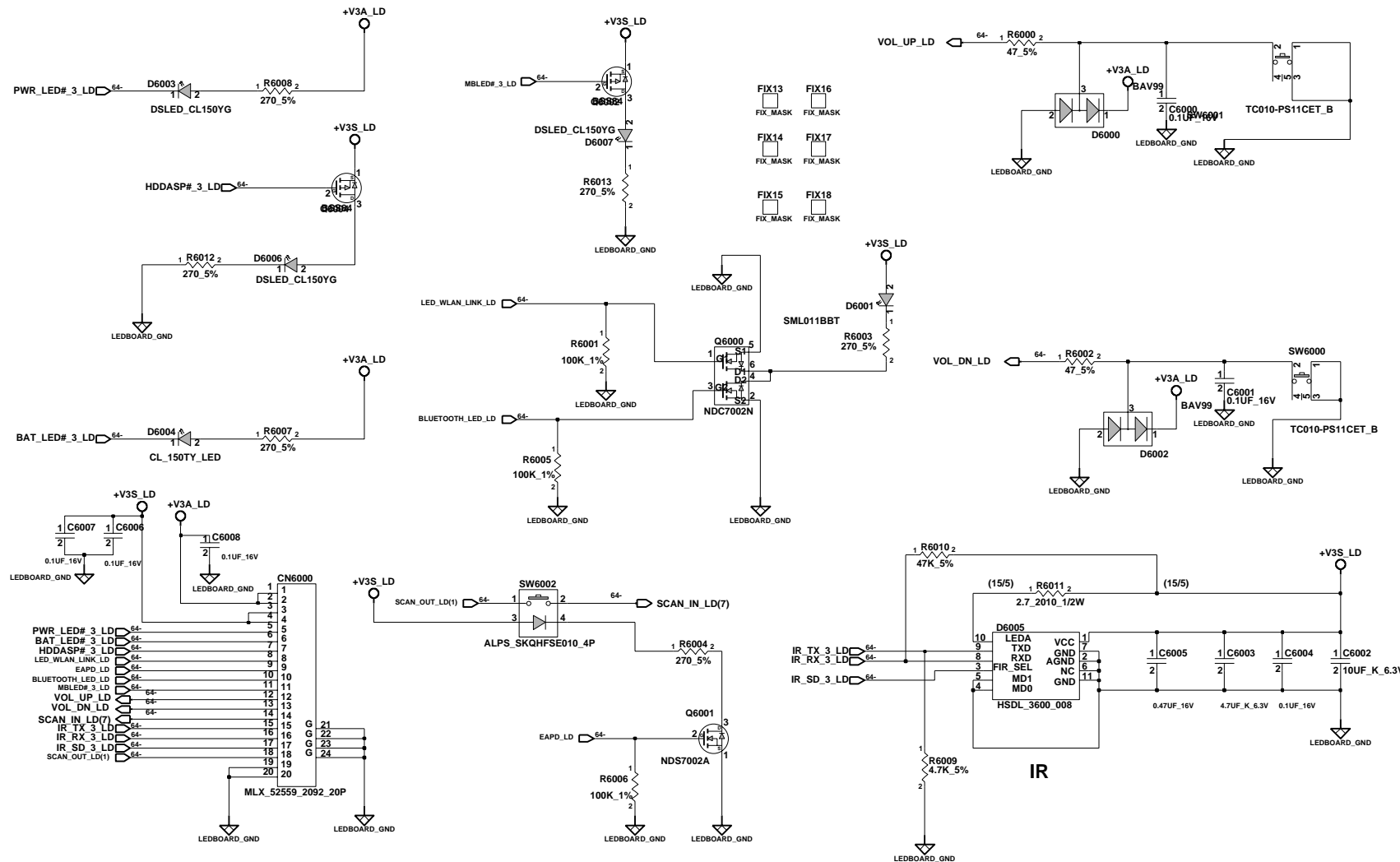

LED & VOL BUTTON ON LED DAUGHTER BOARD

Engineer David Du	INVENTEC TITLE: DIAMOND LED & VOL BUTTON Size: A3
Drawn by David Du	
R&D CHK	
DOC CTRL CHK	
MFG ENGR CHK	

Changed by EE2	Date Changed Thursday, July 31, 2003	Time Changed 10:59:01 am	QA CHK	VER A02	Model Number PC8803	Sheet 64 of 67
-------------------	---	-----------------------------	--------	------------	------------------------	-------------------

	1	2	3	4	5	6	7	8	
A									A
B									B
C									C
D									D
E									E
F									F
	1	2	3	4	5	6	7	8	

SHEET 10

1.R1096 change from 10K to 200K and add CAP (0.01UF) to GND
NOTE: For ATI power sequence

SHEET 11

1. Add PM_VGATE DELAY CIRCUIT: U18, D23, R156, C90, C107
2. Add CAP (0.1UF) in R2024 pin1 to GND
NOTE: For PCI_RESET, PCI_CLOCK, PM_VGATE TIMING

SHEET 12

1. Del PAD2, PAD515 and to short power

SHEET 13

1. R1122 change from 220K to 100K and add CAP(0.1UF) in R1122 pin1 to GND
2. Add CAP (OPEN) in Q25 pin3 to GND
NOTE: For ATI power sequence

SHEET 29

1. Add SERIES RESISTORS on SB_STBS(R208), ADSTBS_0(R211), ADSTBS_1(R212)
2. Add SERIES RESISTORS DBI_LO(R198), DBI_HI(R197)
3. Change R72 from 10K to 20K
4. Add TEST POINT in GPIO(4:7) GPIO(9:14)
5. Add 1K pull down on GPIO8
6. Add 1K pull down RESISTOR to prevent leakage for some ZV_LCDDATA, ZV_LCDCNTL pin (ZV_LCDDATA(5:15), (18:19), ZV_LCDCNTL(0:3))
7. Add 10K pull down RESISTOR to prevent leakage for ZV_LCDDATA(16:17)
NOTE: Above items for ATI recommended
8. R153,R154, change form 1K to 3K
NOTE: For +V3S power rail (ATI_VREFG)

9. Add SERIES RESISTORS STOP(R192) DEVSEL(R199) TRDY(R200) IRDY(R217) FRAME(R216)
10. Add SERIES RESISTORS WBF(R205) RBF(R215) AD_STBF_0(R202) AD_STBF_1(R203) SB_STBF(R204)
11. R189, R190 PIN2 TO GND
12. R72 PIN 1 TO LINK +V3S

SHEET 30

1. Add 0 OHM series resistor on the path of osc output to XTAL and XTALOUT
NOTE: Select frequency enter channel

SHEET 29,30, 31, 32

1. Change for ATI M9+X, M10 dual footprint schematic

SHEET 36

1. Add R219 TO JUMP M10 OR M9+X

SHEET 38

1. U509 -V19 (PM_VGATE/VRMPWRGD) change from PM_VGATE to SB_VGATE
2. Add U509 GPIO42 resistors R236 pull up +V3S and R237 pull down to GND
NOTE: To chose memory type

SHEET 41

1. Rotate CN8 (the touch-pad connect):180 point of view and pin5,6 link to GND, pin7,8 link to CN7 pin3
2. Change CN7 (stick point) geometric (layout pattern)

SHEET 49

1. Change R155 from 10K to 100K

SHEET 50

1. Change CN2068 for mechanical

SHEET 56

1. Change CN2062 point name
NOTE: Modify LAN signal to right

SHEET 63

1.Change SW4 for mechanical

SHEET 64

1.Change D21 for mechanical

CHANGE LIST FEBRUARY 12

SHEET 11

1.Change C65 TO CONNECTED TO PIN2 OF R2024(REF.RUBY)
2.CHANGE R1061 TO OPEN(REF.RUBY)

SHEET 13

1.CHANGE R1122 FROM 220K TO 100K (REF.RUBY)

SHEET 29

1. ADD NOTE TO M9+X, M10 R153, R154 USED OR NOT
2. Change AGPTEST DBI_LO & DBI_HI TO +V1.5ATIAGP RAIL TO MATCH RUBY

SHEET 30

1.OPEN R2102 TO MATCH RUBY SCH (REF.RUBY)
2.ADD NOTE : R687&R1766 FOR M9+X OR M10 USED
3. ADD 10K PULL-UP +V3S TO AUXWIN PIN AF26 (REF.RUBY)
SHEET 32
1.ADD L20 NFM41P11C204 TO MATCH RUBY SCH (REF.RUBY)
2.CHANGE L19,L1052, L1056, L1063, L1064, L1059,&L1060 TO MATCH RUBY SCH (REF.RUBY)
3.CHANGE L5/L4,&L12 TO MATCH RUBY SCH(REF.RUBY)

SHEET 38

1. CHANGE GPIO42 TO VMEM_CFG3 AND PULL UP TO +V3S & 8.2K TO GROUND TO MATCH RUBY SCH (REF.RUBY)
2. ADD INVERTER BETWEEN PIN H22 (GPIO39) AND U2038 (PIN26) TO MATCH RUBY SCH (REF.RUBY)

SHEET 50

1.CHANGE USB POWER FROM +V5A TO +V5 TO MATCH RUBY SCH(REF.RUBY)

CHANGE LIST FEBRUARY 14

SHEET 33

1. CHANGE DEPEND RESISTORS PACKAGE TO LAYOUT ROUTES

CHANGE LIST FEBRUARY 15

SHEET 10

1. ADD U22 SCHMITT BUFFER FROM PIN2 R1096
AFTER THE RC CIRCUIT TO PIN10 OF U2008

SHEET 29

1. MAKE A NOTE R1957 R1958 TO INSTALL M9+X OR M10 BE USED
2. MAKE A NOTE R1956 TO INSTALL M9+X OR M10 BE USED

SHEET 31

1. CHANGE C1982 C1983 TO 10 PF THESE TWO CAPACITORS VALUE CAN BE TUNED
2. ADD SERIES RESISTORS R237 R238 ON EACHOF THE TWO SIGNAL (DIMB_0 DIMB_1)
MAKE A NOTE TO ONLY INSTALL THESE RESISTORS FOR ELPIDA MEMORY

SHEET 32

1. ADD L21 TO POWER PIN(P8, Y8, AC11,AC20,Y23, L23,H20,H11)
MAKE A NOTES: THIS RAIL HAVE JUMPER TO SWITCH FOR +V1.5S FOR M10, +V1.8S FOR M9+X

SHEET 33

1. CHANGE THE TITLE, THESE IS A TYPO" VEDIO". IT SHOULD BE " VIDEO"

CHANGE LIST FEBRUARY 17

SHEET 32

1. OPEN L12 AND L21 PUT BLM21A121S TO USED M9+X +V1.8S

SHEET 42

1. OPEN L12 AND L21 PUT BLM21A12. CHANGE SIGNAL NAME R252 PIN2 FROM PCI_RESET TO NPCI_RESET

CHANGE LIST FEBRUARY 20

SHEET 11

1. U2010 PIN2(TON) TO ADD RESISTOR (OPEN) THEN PULL UP TO +VCCP

SHEET 13

1. CHANGE C66 VAULE FROM 22UF TO 68UF
2. ADD THE CAP 10UF C91 PIN1 TO LINK Q26 (PIN1,2,5,6) C91 PIN2 TO GND

SHEET 20

1. CHANGE U2019, U2329 FROM ADM1032 TO ADM1031 TWO PACKAGE THERMAL MONITOR

CHANGE LIST FEBRUARY 21

SHEET 30

1. ADD THE BLUETOOTH SIGNAL AT CN1020 PIN43(CH_DATA), PIN36(CH_CLK)

SHEET 30

2. REMOVE C1671 C1673 C1674 C1675 THEN C1672 PIN2 CHAISY GND CHANGE TO DIGITAL GND

SHEET 58

1. ADD TWO SIGNAL AT CN1036 PIN6(CH_DATA), PIN7(CH_CLK) THEN ADD TWO SERIES RESISTORS
100 OHM TO THESE PIN

CHANGE LIST FEBRUARY 23

1. ADD RESISTOR 100K PULL UP TO +V3S ANOTHER PIN TO LINK Q53 PIN2(XMIT_OFF#)

CHANGE LIST FEBRUARY 27

SHEET 20

1. ADD BYPASS CAPACITORS C308, C309, C310 (220P)

SHEET 25 26

1. ADD BYPASS CAPACITORS, C311, C313 (150UF)

Engineer David Du	 DIAMOND CHANGE LIST	Size A3
Drawn by David Du		TITLE
R&D CHK		
DOC CTRL CHK		
MFG ENGR CHK		

Changed by EE2	Date Changed Thursday, July 31, 2003	Time Changed 10:59:06 am	QA CHK	VER A02	Model Number PC8803	Sheet 65 of 67
-------------------	---	-----------------------------	--------	------------	------------------------	-------------------

FOR SI SCHEMATIC CHANGE

SHEET 17

1. FOR PS1# PULL HIGH +VCCP TO OPEN R1089

SHEET 38

1. REMOVE PWM_GOOD_3 SIGNAL DELETE R1419

SHEET 40

1. R1049 FOR PCI_SERR#_3 PULL DOWN TO OPEN
 2. KBC INITIAL NEED TO PULL DOWN 100K RESISTOR R1
 3. ADD U4004 , D6008 , R6014 , C6011 , C6012 THIS CIRCUIT TO FINE_TUNE POWER ON SEQUENCE TIME

SHEET 41

1. RNET FOR KAHUNA PROGRAMMING. NEED ONLY FOR FLASH RECOVERY SATURATION

SHEET 50

1. REMOVE USB_OC#0 U2 , U3 PIN_2 TO OPEN
 2. U2 , U3 PIN_1(EH) CONNECT +5V
 3. U2 , U3 PIN_5 CONNECT +V5A
 4. REMOVE L3 AND TO SHORT

SHEET 52

1. REMOVE R1126 , R1128 TO A_CCLKRUN# , B_CCLKRUN# SIGNAL PULL UP REPEAT

SHEET 64

1. ADD Q6004 TO PREVENT THE CURRENT FROM D6006 INTO HDDLED LOGIC OUTPUT

2003/03/18 update

SHEET 15

1. ADD R6013 RESISTOR OPEN TO JUMP CLK_SIO14_3R & ADI48M

SHEET 40

1. ADD C6013 18P CAPICATOR BYPASS TO LOW_BAT#_3 THIS SIGNAL

2003/03/19 update

SHEET 20

1. ADD U4005 , R6016 , Q6005 , D6009 , C6015 , C6014 THIS CIRCUIT AND CN6001 TO SECOND FAN

SHEET 59

1. REMOVE CN22_PIN5-RTCBAT
 2. ADD CN6002 TO RCT CONNECTOR FOR MECHCNAL CHANGE

SHEET 63

1.REMOVE CN4001 RTC CONNECTOR , CN1010_PIN5-RTCBAT FOR MECHCNAL CHANGE

SHEET 64

1. CHANGE SW6001 AND SW6000 FOR MECHCNAL MODIFY
 2. CHANGE D6005 I.R. SIZE FOR MECHCNAL MODIFY

2003/03/24 update

SHEET 31 & 34

1. ADD DDR_CS#1# SIGNAL FOR 8M*32 VRAN USED
 AND ADD R6016 RESISTOR DEPEND TO LINK U1018 & U1019 PIN M4

SHEETS

1.CHANGE R1068 VALUE FROM 150K TO 10K AND R1070 VALUE FROM 20K TO 1.3K FOR AC DETECT LEVEL

SHEET15

1.CHANGE R6015 VALUE FROM OPEN TO 33 AND R1361 VALUE CHANGE TO OPEN FOR AC'97 FRQUENCE CHANGE 14.318MHZ

SHEET42

1.CHANGE R126 VALUE TO 0 AND R125 VALUE CHANGE FROM 0 TO OPEN FOR SUPER I/O USED_NPCI_RESET

SHEET44

1.CHANGE R1165_PIN-1 VOLTAGE FROM +5VA TO +V5

SHEET45

1.CHANGE R1460 FROM OPEN TO 1K FOR AC'97 CHOOSE FRQUENCE

2003/03/26 update

SHEET13

1. CHANGE P MOS Q1041 , Q1046 , Q10 , Q11 HIGH CURRENT AND LOW RDS ON

SHEET36

1. CHANGE P MOS , Q1050 HIGH CURRENT AND LOW RDS ON

SHEET 40

1. REMOVE R1409 , D1028 AND TO SHORT PCI_SERR#_3

SHEET 50

1. REMOVE L2 AND TO SHORT

SHEET 52

1. CHANGE R1132 , R1133 FROM 47 OHM TO 22 OHM FOR A_CCLK & B_CCLK TIMING

SHEET 55

1. CHANGE VALUE C1358 , C1357 , C1398 FROM 0.01UF TO 0.1UF FOR BCM MODIFY
 2. ADD CAPACITORS C6015 , C6014 10UF FOR BCM MODIFY

2003/03/30 update

SHEET 5

1. ADD R6021 RESISTOR OPEN TO MODIFY OCP

SHEET 33

1. CHANGE THE VALUE OF SERIAL TERMINATION RESISTORS ON THE DATA , DQM AND QS LINES TO 22-OHMS

SHEET 34

1. CHANGE THE VALUE OF SERIAL TERMINATION RESISTOR OF QS LINE TO 22-HHMS

SHEET 40

1. R105 SHOULD BE OPEN TO FINE TUNE KBC POWER UP SEQUENTIAL

SHEET 55

1. ADD TWO 0.1uF DECAPS C6018 AND C6019 TO +V3S RAIL
 2. ADD 0.1uF DECAPS C6019 TO +V3_LAN

SHEET 56

1. ADD SIX 0.1uF DECAPS C6021 , C6022 , C6023 , C6024 , C6025 , C6026 TO +V_LAN RAIL

2003/04/03 update

SHEET 45

1. ISOLATE PCSPKB_3 USING A 2N7002 WITH DRAIN CONNECTED TO +V3S THROUGH A 10K PULL-UP , SOURCE TO GROUND , & GATE TO PCSPKB_3 . PIN 2 OF C28 SHOULD BE CONNECTED TO DRAIN OF 2N7002 , WHICH FEEDS THE AUX INPUT OF CODEC
 2. ISOLATE PCSPKB_ICH_3 USING A 2N7002 WITH DRAIN CONNECTED TO +V3S THROUGH A 10K PULL-UP , SOURCE TO GROUND , & GATE TO PCSPKB_ICH_3 . PIN 2 OF C15 SHOULD BE CONNECTED TO DRAIN OF 2N7002 , WHICH FEEDS THE AUX INPUT OF CODEC

SHEET 46

1. ISOLATE PHONE USING A 2N7002 WITH DRAIN CONNECTED TO +V3S THROUGH A 10K PULL-UP , SOURCE TO GROUND , & GATE TO PHONE . PIN 1 OF C24 SHOULD BE CONNECTED TO DRAIN OF 2N7002 , WHICH FEEDS THE AUX INPUT OF CODEC

SHEET 47 , 64

1. CHANGING FDD ACTIVITY LED TO MULTI-BAY ACTIVITY LED AND HDD ACTIVITY LED TO JUST THE FIXED HDD

2003/04/05 update

SHEET 31

1. CAPS C120 AND C125 ON CLOCK LINES CHANGE TO 10NF

SHEET 57

1. THE HPD CIRCUIT REQUIRES A 2.5V ZENER (IN PARALLEL WITH R1264) , AND ADDITIONAL 20K IN SERIES. SEE THE ATI REFERENCE DESIGN BOARD

Engineer David Du	INVENTEC DIAMOND CHANGE LIST	Size A3
Drawn by David Du		TITLE
R&D CHK		
DOC CTRL CHK		
MFG ENGR CHK		

Changed by EE2	Date Changed Thursday, July 31, 2003	Time Changed 10:59:10 am	QA CHK	VER A/02	Model Number PC8803	Sheet 66 of 67
-------------------	---	-----------------------------	--------	-------------	------------------------	-------------------

A

FOR PV SCHEMATIC CHANGE

SHEET 30

- 1. ADD R6026 , R6027 , R6028 75 OHM RESISTORS TO PULL DOWN TO CRT SIGNAL R G B

SHEET 35

- 1. ADD C6020 , CC6021 , C6022 CAPACITORS PULL DOWN TO OPEN
- 2. CHANGE L4 , L5 , L6 FROM BEAD TO 0 OHM RESISTORS

SHEET 45

- 1. CHANGE C1435 FROM 4.7UF TO OPEN
- 2. SWAP MPCL_PWM THIS SIGNAL FROM C24 PIN1 TO Q1061 PIN 2 THAN Q1061 PIN 3 SWAP TO LINK R12 PIN 1

SHEET 46

- 1. SWAP PHONE THIS SIGNAL FROM R12 PIN1 TO C24 PIN 2
- 2. CHANGE C5 , C6 , C23 FROM 0.1UF TO 0.01UF

SHEET 51

- 1. ADD Q6005 NMOS TO CLEAR BACKWARD CURRENT

SHEET 57

- 1. KB_DAT_5 , KB_CLK_5 , EM_DAT_5 , EM_CLK_5 THIS SIGNAL ADD R6021 , R6022 , R6023 , R6024 , RESISTORS TO PULL UP +VSS
- 2. CHANGE L8 , L9 , L13 FROM 110 OHM FITTER BEAD TO 39 NH FITTER BEAD
- 3. CHANGE L4007 , L4006 , L4005 FROM 75 OHM FITTER BEAD TO 110 NH FITTER BEAD
- 4. CHANGE C137 , C138 , C165 FROM OPEN TO 18PF CAPICATORS

B

C

FOR PV-R SCHEMATIC CHANGE 2003/07/15

SHEET 9

- 1. CHANGE CAPACITOR C230 IMPROVE VGA/VCC BYPASS CAPACITOR ESR

SHEET 54

- 1. CHANGE CAPACITOR C1075 , C1076 , C1077 , C1078 , C1079 , C1080 , SIZE FROM 0603 TO 0402 TO FIX INTEL WIRELESS CARD TO TOUCH CAPACITOR MECHANICAL ISSUE

SHEET 56

- 1. CHANGE RESISTOR R134 VALUE FROM 1.24K TO 1.21K TO INCREASE THE SIGNAL VOLTAGE LEVEL TO MEETING THE IEEE SPEC.
- 2. CHANGE R1351 FROM 4.70HM TO BLM11A601S FITTER BEAD (L4008) TO INCREASE THE SIGNAL VOLTAGE LEVEL TO MEETING THE IEEE SPEC.

SHEET 57

- 1. ADD CAPACITOR C328 , C329 , C330 TO 150PF FOR EMI SOLUTION

SHEET 58

- 1. MOVE R1057 , R1058 FOR LAYOUT PLACEMENT BECAUSE MECHANICAL COVER HAVE TO SHORT

D

E

SHEET 59

- 1. CLEAR PAD1003 LINK TO GND FOR EMI SOLUTION
- 2. ADD PAD1004 FOR THERMAL

SHEET 63

- 1. DELETE R4010 AND LED_POWER_SWITCH CIRCUIT CHANGE TO SWITCH CIRCUIT FOR MECHANICAL REQUIREMENT

SHEET 64

- 1. IR_PIN11 LINK TO GND

LAYOUT NOTE:

- 1. CLK_CBIPCI_3R==>L5 CHANGE TO L3
- 2. CLK_MINIPCI_3R==>L5 CHANGE TO L3

F

FOR PVR SCHEMATIC CHANGE 2003/07/17

SHEET 57

- 1. CHANGE CAPACITOR VALUE C6027 , C1335 FROM OPEN TO 100PF FOR EMI SOLUTION
- 2. ADD CAPACITOR C6030_100PF FOR EMI SOLUTION

SHEET 28

- 1. ADD CAPACITORS C6031 , C6032 , C6033 , C6034 , C6035 , C6036 , C6037 100PF FOR EMI SOLUTION
- 2. CHANGE CAPACITOR VALUE C256 FRPM 0.1UF TO 100PF

FOR PVR SCHEMATIC CHANGE 2003/07/23

SHEET 9

- 1. R1582 , R1583 , R6019 , C1469 , Q1057 , Q1058 CHANGE TO OPEN FOR HP REQUIREMENT

SHEET 20

- 1. CN24 NOT TO USE

SHEET 47

- 1. R1465 , R1449 CHANGE VALUE FROM OPEN TO 0 OHM
- 2. R1463 , R1448 CHANGE VALUE FROM 0 OHM TO OPEN

SHEET 5 54

- 1. MOVE Q1009 , R1071 FOR LAYOUT PLACEMENT BECAUSE MECHANICAL COVER HAVE TO SHORT

FOR PVR SCHEMATIC CHANGE 2003/07/28

SHEET 5 57

- 1. Change resistors value R6021,R6022 ,R6023 , R6024 from 4.7k ohm to 1k ohm for KBC PS2 microsoft keyboard to match .

FOR PVR SCHEMATIC CHANGE 2003/07/31

SHEET 32

- 1. change capacitor value C1268 from 22uF to 68uF

FOR PVR SCHEMATIC CHANGE 2003/08/01

SHEET 35

- 1. change ferrite-bead from L4, L5 , L6 (BLM11B750S) to resistors R6037 , R6038 , R6039 0 ohm

SHEET 57

- 1. change ferrite-bead from L4007 , L4006 , L4005 (111XJBC_110NH) to resistors R6040 , R6041 , R6042 0 ohm
- 2. change ferrite-bead from L8, L9 , L13 (111XJBC_39NH) to ferrite-bead L8 , L9 , L10 BLM11B750S

FOR MV B SCHEMATIC CHANGE 2003/08/13

SHEET 32

- 1. ADD P-MOS Q6006 PIN4 LINK TO SLP_S3_5R , PIN5,8 LINK TO +AGP_V3S & PIN1, 2, 3, 6, 7, LINK TO +V3S
- 2.REMOVE L1014

SHEET 20

- 1. CHANGE CAPACITOR VALUE C286 2200pF TO NON-INSTALL

SHEET 38

- 1. ADD C6039 0.1UF BYPASS CAPACITOR .

SHEET 47

- 1. CHANGE RESISTOR R6035 0 OHM TO C6040 0.01UF CAPACITOR .

SHEET 56

- 1. CHANGE RESISTOR VALUE R134 FROM 1.21K TO 1.18K OHM.

FOR MV B SCHEMATIC CHANGE 2003/08/15

SHEET 5

- FOR OCP circuit add R6043(0ohm) between U1002-8 and U1002-5 add R6044(open) and D6009(BAT54C) between U1002-13 and U1002-5

SHEET 46

- 1. ADD CAPACITOR C6042_100PF between U1 pin 12 , pin 13 .
- 2. ADD CAPACITOR C6041 open between U1 pin 2 , pin 3 .
- 3. ADD CAPACITOR C6043_100PF between U1 pin 9 , pin 10 .

FOR MV B SCHEMATIC CHANGE 2003/08/21

SHEET 6

- 1. CHANGE RESISTOR VALUE R1581 FROM 2.7K OHM TO 3.3K OHM FOR BATTERY SOLUTION

SHEET 9

- 1. CHANGE CAPACITOR VALUE C6016 FROM OPEN TO 12000PF FOR ATI RECOMMEND

SHEET 13

- 1. CHANGE CAPACITOR VALUE C187 FROM 0.1UF TO 39000PF FOR ATI RECOMMEND

A

B

C

D

E

F

<table border="1" style="width:100%; border-collapse: collapse;"> <tr><td style="font-size: 8px;">Engineer</td><td style="font-size: 8px;">David Du</td></tr> <tr><td style="font-size: 8px;">Drawn by</td><td style="font-size: 8px;">David Du</td></tr> <tr><td style="font-size: 8px;">R&D CHK</td><td style="font-size: 8px;"></td></tr> <tr><td style="font-size: 8px;">DOC CTRL CHK</td><td style="font-size: 8px;"></td></tr> <tr><td style="font-size: 8px;">MFG ENGR CHK</td><td style="font-size: 8px;"></td></tr> </table>	Engineer	David Du	Drawn by	David Du	R&D CHK		DOC CTRL CHK		MFG ENGR CHK		<p style="font-size: 24px; font-weight: bold; margin: 0;"><i>INVENTEC</i></p> <p style="font-size: 18px; font-weight: bold; margin: 0;">DIAMOND</p> <p style="font-size: 18px; font-weight: bold; margin: 0;">CHANGE LIST</p>
Engineer	David Du										
Drawn by	David Du										
R&D CHK											
DOC CTRL CHK											
MFG ENGR CHK											
TITLE:	PC8803										
Model Number	PC8803										
Sheet	67 of 67										

Changed by	Date Changed	Time Changed	QA CHK	VER	Model Number	Sheet
EE2	Thursday, August 21, 2003	11:48:22 am		A02	PC8803	67 of 67

www.s-manuals.com