

SNAPPER PROTM

Parts Manual S150X Series Zero-Turn Riding Mower



Models:

5900884
5900885
5900843
5900844
5900909
5900845
5900907

Description:

S150XKAV2048, 48" 20HP Kawasaki Mid Mount Zero-Turn Rider
S150XKAV2252, 52" 22HP Kawasaki Mid Mount Zero-Turn Rider
S150XKAV2552, 52" 25HP Kawasaki Mid Mount Zero-Turn Rider
S150XKAV2552 CAL, 52" 25HP Kawasaki Mid Mount Zero-Turn Rider
S150XKAV2552CE 52" 25HP Kawasaki Mid Mount Zero-Turn Rider
S150XKOH2752 S/S, 52" 27HP Kohler Mid Mount Zero-Turn Rider
S150XKAV2652, 52" 26HP Kawasaki Mid Mount Zero-Turn Rider

Briggs and Stratton Power Products Group, LLC

5375 North Main Street
Munnsville, NY 13409 USA
800-933-6175

5102071
Revision P
Rev. Date: 4/23/12
TP 400-7439-P-M1-SP

Not for
Reproduction

MODEL COMPONENTS	PAGE
Main Frame Group	4
Rear Bumper & ROPS Group	6
Seat & Kick Plate Group	8
Fuel Tank & Mount Group	10
Instrument Control Panel Group	12
Engine & PTO Group - Kawasaki Models	14
Engine & PTO Group - Kohler	18
Pump Drive Group	20
Motion Control Group	22
Hydraulic Group	24
Hydraulic Components Service Group	26
Hydraulic Mount Group	28
Parking Brake Group	30
Deck Lift Group	32
Wheel & Tire Group	36
Decals - Brand	38
Decals - Safety & Operation	40
Decal Group - Brand & Model	42
Decal Group - Safety & Operation	44
Decals - Safety & Operation (Export Models)	46
48" & 52" Mower Deck - Hanger Chains	48
48" & 52" Mower Deck - Rollers	50
48" & 52" Mower Deck - Housing, Covers, Spindles & Blades	52
48" & 52" Mower Deck - Pulleys, Belt & Idler Arm	54
52" Mower Deck - Housing, Covers, Spindles & Blades (Export Models)	56
Electrical Schematics	58-61
Torque Specification Chart	Inside Back Cover

Not for
 Reproduction

Main Frame Group

NOTE: Unless noted otherwise,
use the standard hardware torque
specification chart.

5300887

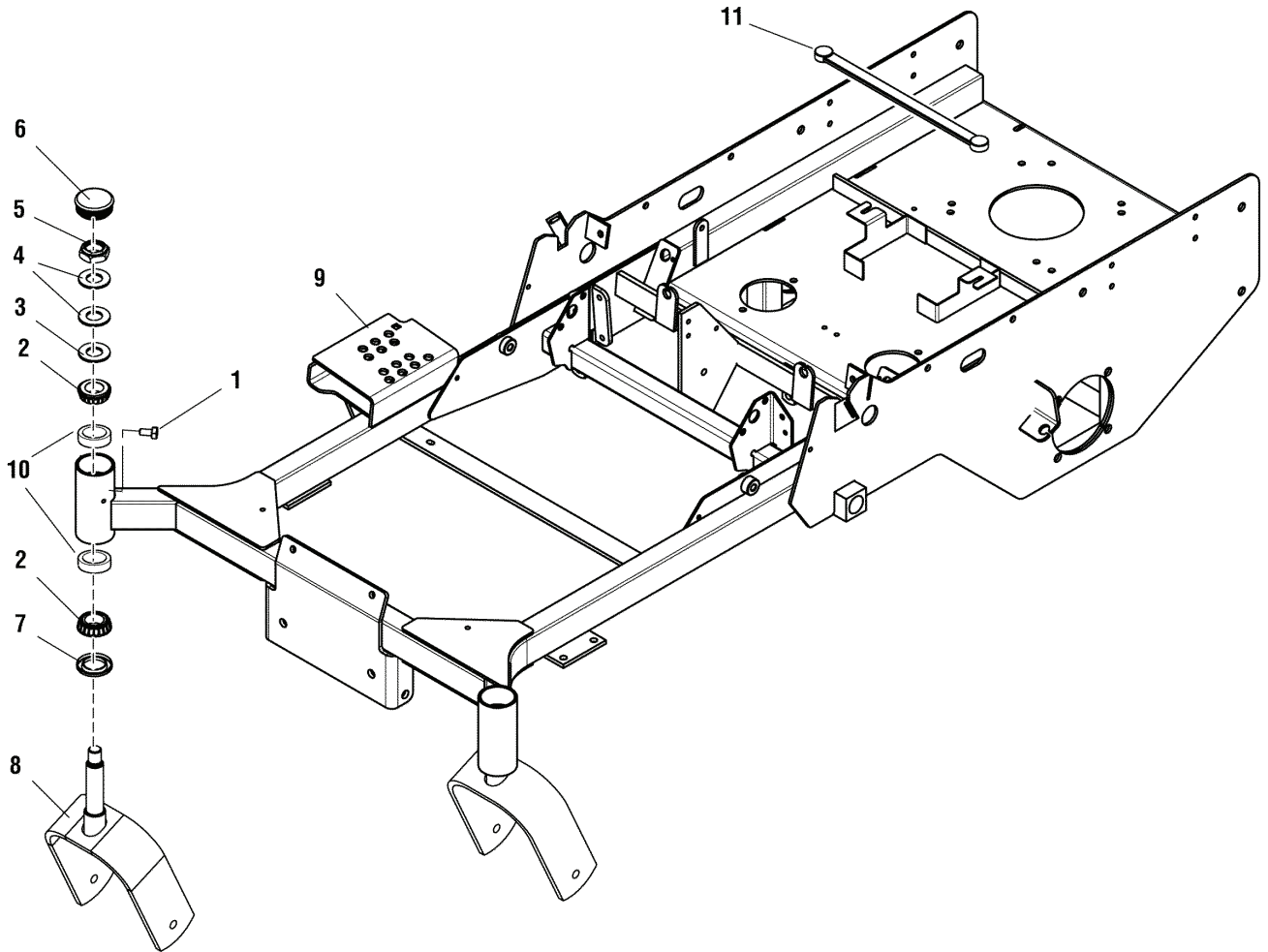

The above parts group applies to the following Mfg. Nos.:

5900885
5900843
5900844
5900845
5900907
5900884

5900909

Main Frame Group

REF NO.	PART NO.	QTY.	DESCRIPTION
1	5025457	2	BOLT, 1/4-28 X 1/2, GD5 YZ
2	5020884	4	BEARING, TAPERED ROLLER, 1"
3	5025160	2	WASHER, 3/4 SAE
4	5025449	4	WASHER, BELLEVILLE - 1.500 X .755
5	5025448	2	NUT, 3/4-16, HEX JAM NYLON LOCK
6	5100882	2	CAP, CASTER SPINDLE, LOW PROFILE
7	5021072	2	SEAL, GREASE
8	5402208D	2	WELD, CASTER YOKE - RED
9	5402927D	1	WELD, MAIN FRAME, SNP 2552 - RED
10	5020883	4	CUP, BEARING (SV)
11	1722009	1	STRAP-BLACK RUBB

Not for
Reproduction

Footnotes

The above parts group applies to the following Mfg. Nos.:

5900885
5900843
5900844
5900845
5900907
5900884

5900909

Rear Bumper & ROPS Group

NOTE: Unless noted otherwise, use the standard hardware torque specification chart.

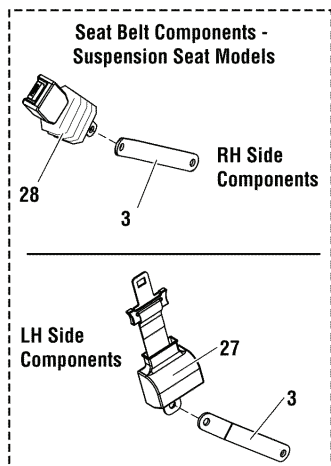

Roll Bar Hardware Bag (not shown)

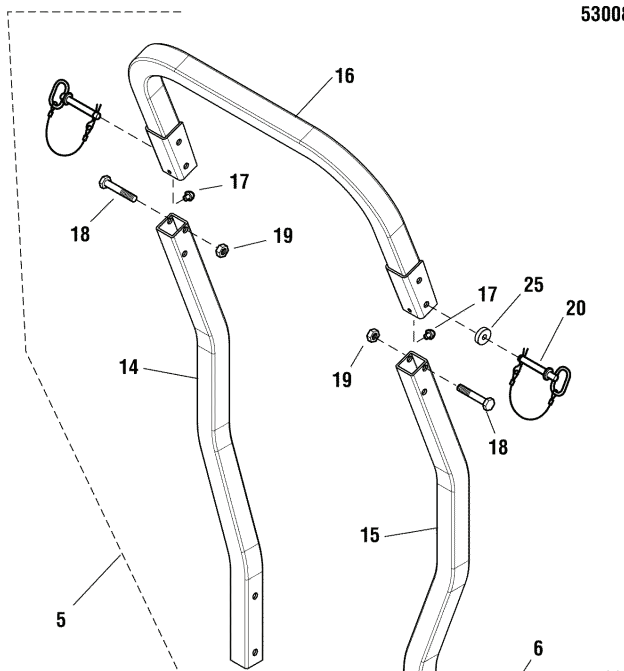

5300888

IMPORTANT NOTE:
Contact Yard Power Products Group Service Department at 1-800-933-6175 ext. 709 for ROPS replacement parts. You must provide the *Femco Inc.* serial number for the ROPS system.

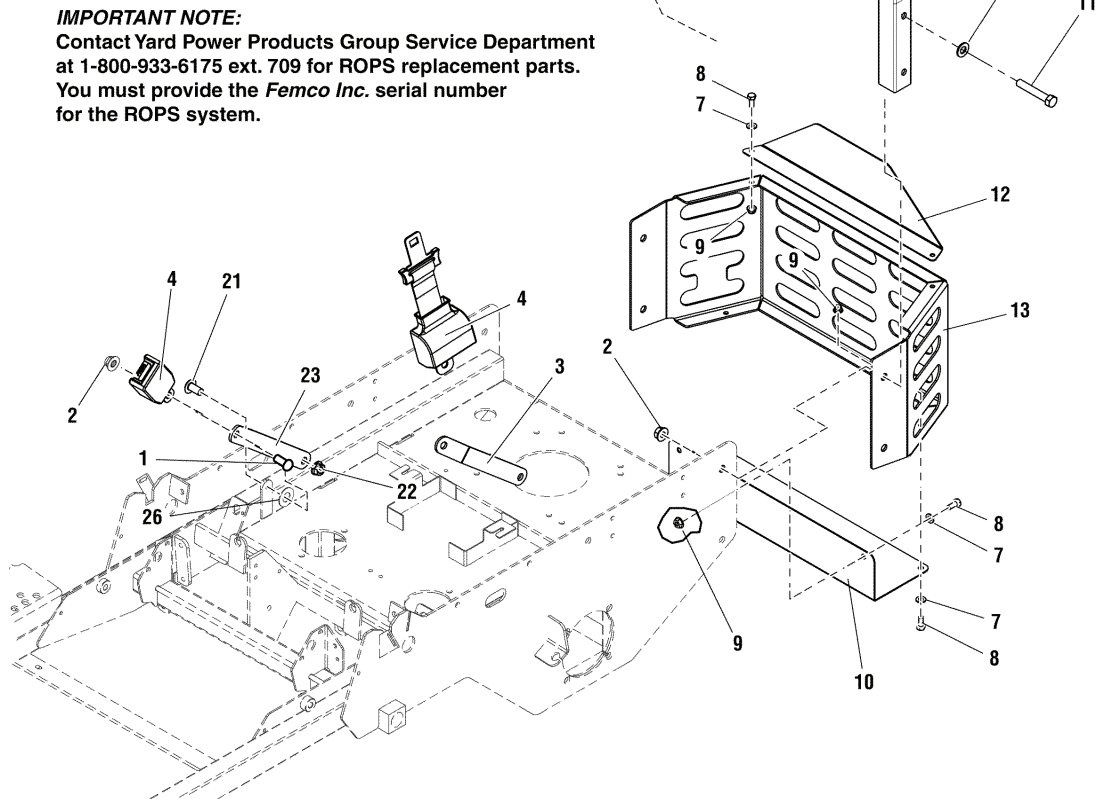

The above parts group applies to the following Mfg. Nos.:

- 5900885
- 5900843
- 5900844
- 5900845
- 5900907
- 5900884

5900909

Rear Bumper & ROPS Group

REF NO.	PART NO.	QTY.	DESCRIPTION
1	5100267	2	SCREW, 1/2-13 X 1.00, SHCS
2	5025396	6	NUT, 1/2-13 HEX NYLOCK FLANGE
3	5400844A	1	PLATE, SEAT BELT ANCHOR - BLK (TWO USED ON MODELS WITH SUSPENSION SEAT)
4	5100139	1	SEAT BELT, RETRACTING - ASSM (MODELS WITHOUT SUSPENSION SEAT)
5	5101194	1	ROPS COMPLETE IN BOX, SNAPPER PRO 48/52
6	5025158	4	WASHER, 1/2 SAE
7	5025155	6	WASHER, 5/16 SAE
8	5025011X6	6	BOLT, 5/16-18 X 3/4 GD5
9	5025392	6	NUT, 5/16-18 HEX NYLOCK FLANGE
10	5403116D	1	PLATE, HEAT SHIELD - RED
11	5025017X24	4	BOLT, 1/2-13 X 3 GD5
12	5402793D	1	PLATE, CARB. SHIELD - RED
13	5402934D	1	WELD, PLATE, BUMPER - RED
14	-	1	* ROLL BAR POST, RH (SV)
15	-	1	* ROLL BAR POST, LH (SV)
16	-	1	* ROLL BAR TOP LOOP (SV)
17	5100383	2	RUBBER BUMPER (SV)
18	-	2	* BOLT (SV)
19	-	2	* NUT (SV)
20	5100079	2	PIN, HITCH, BLACK W/ PLASTIC LANYARD (SV)
21	5025018X10	2	BOLT, 1/2-20 X 1-1/4" GD8 YZ
22	5025098	2	NUT, 1/2-20 HEX NYLON LOCK
23	5400847A	1	MOUNT, SEAT BELT - RH - BLK (MODELS WITHOUT SUSPENSION SEAT)
24	5100377	1	ROLL BAR HARDWARE BAG (SV) (INCLUDES HITCH PIN)
25	5100545	2	RUBBER WASHER (SV)
26	5025440	2	WASHER, 1/2", GD9, YZ
27	5101223	1	SEAT BELT, SUPER SLEEVE (MODELS WITH SUSPENSION SEAT)
28	5101226	1	SEAT BELT, RETRACTING (MODELS WITH SUSPENSION SEAT)

Footnotes

NOTE: * Contact Yard Power Products Group Service Department at 1-800-933-8175 ext.709 for ROPS replacement parts. You must provide the Femco Inc. serial number for the ROPS system.

The above parts group applies to the following Mfg. Nos.:

5900885	5900909
5900843	
5900844	
5900845	
5900907	
5900884	

Seat & Kick Plate Group

NOTE: Unless noted otherwise, use the standard hardware torque specification chart.

Non-Suspension Seat Replacement Parts

14 - Arm Rest (Set of Two)

15 - Spring, Seat Adjustment

16 - Kit, Seat Rails, Complete

Suspension Seat Replacement Parts

19 - Arm Rest (Set of Two)

20 - Cushion, Back

21 - Cushion, Seat

22 - Kit, Adjuster

5300889

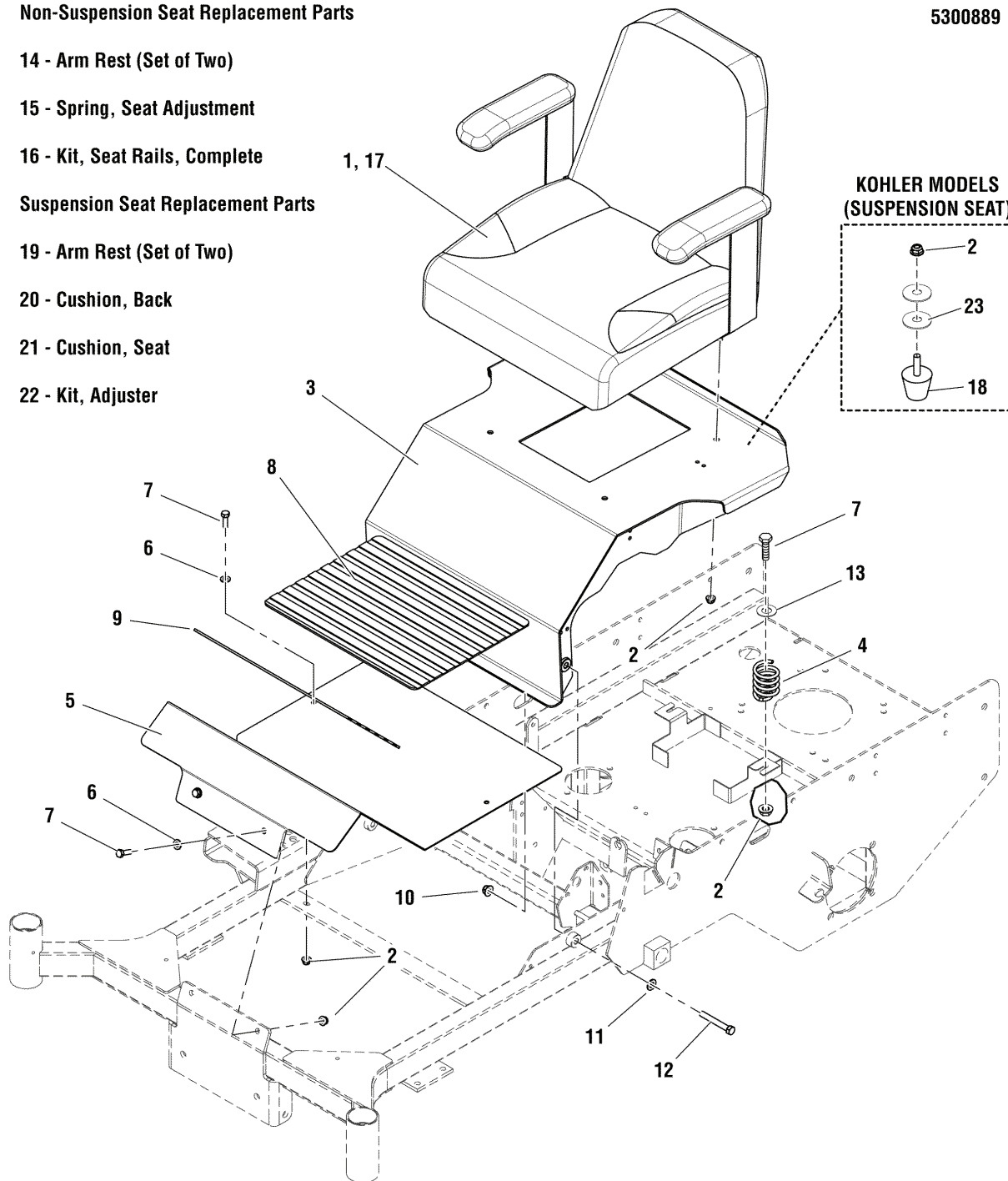

The above parts group applies to the following Mfg. Nos.:

- 5900885
- 5900843
- 5900844
- 5900845
- 5900907
- 5900884

5900909

Seat & Kick Plate Group

REF NO.	PART NO.	QTY.	DESCRIPTION
1	5101214	1	SEAT, SUSP TYPE (KOHLER MODELS)
2	5025392	12	NUT, 5/16-18 HEX NYLOCK FLANGE
3	5600302	1	SEAT PLATE W/ DECALS, S150X (INCLUDES SAFETY DECALS)
4	7078299	2	SPRING, SEAT SUPPORT (KAWASAKI MODELS)
5	5402779D	1	PLATE, FLOOR PAN - RED
6	5025155	4	WASHER, 5/16 SAE
7	5025011X8	6	BOLT, 5/16-18 X 1 GD5 YZ (KAWASAKI MODELS)
8	5101013	1	SAFETY WALK, 11.50 X 15.00
9	5101011	1	SAFETY WALK, 8.00 X 15.00
10	5025394	2	NUT, 3/8-16 HEX NYLOCK FLANGE
11	5025156	2	WASHER, 3/8 SAE
12	5025013X22	2	BOLT, 3/8-16 X 2-3/4" GD5 YZ
13	5044617	2	WASHER, .34 X 1.25 X 10 GA (KAWASAKI MODELS)
14	1686907	1	ARM REST (SET OF TWO) (SV) (NON-SUSPENSION SEAT ONLY)
15	5100636	1	SPRING, SEAT ADJUSTMENT (SV) (NON-SUSPENSION SEAT ONLY)
16	5061599X1	1	KIT, SEAT RAILS, COMPLETE (SV) (NON-SUSPENSION SEAT ONLY)
17	5061599	1	SEAT, XB-150, NO LOGO, BLACK (KAWASAKI MODELS)
18	5022612	2	BUMPER, RUBBER (KOHLER MODELS)
19	5101214X1	1	KIT, ARM REST, SET OF TWO, S/S (SV) (SUSPENSION SEAT ONLY)
20	5101214X2	1	CUSHION, BACK, S/S (SV) (SUSPENSION SEAT ONLY)
21	5101214X3	1	CUSHION, SEAT, S/S (SV) (SUSPENSION SEAT ONLY)
22	5101214X4	1	KIT, ADJUSTER, S/S (SV) (SUSPENSION SEAT ONLY)
23	5100548	4	WASHER, .390 X 1.50 X .109, YZ (SUSPENSION SEAT ONLY)

Not for
Reproduction

Footnotes

The above parts group applies to the following Mfg. Nos.:

5900885
5900843
5900844
5900845
5900907
5900884

5900909

Fuel Tank & Mount Group

NOTE: Unless noted otherwise, use the standard hardware torque specification chart.

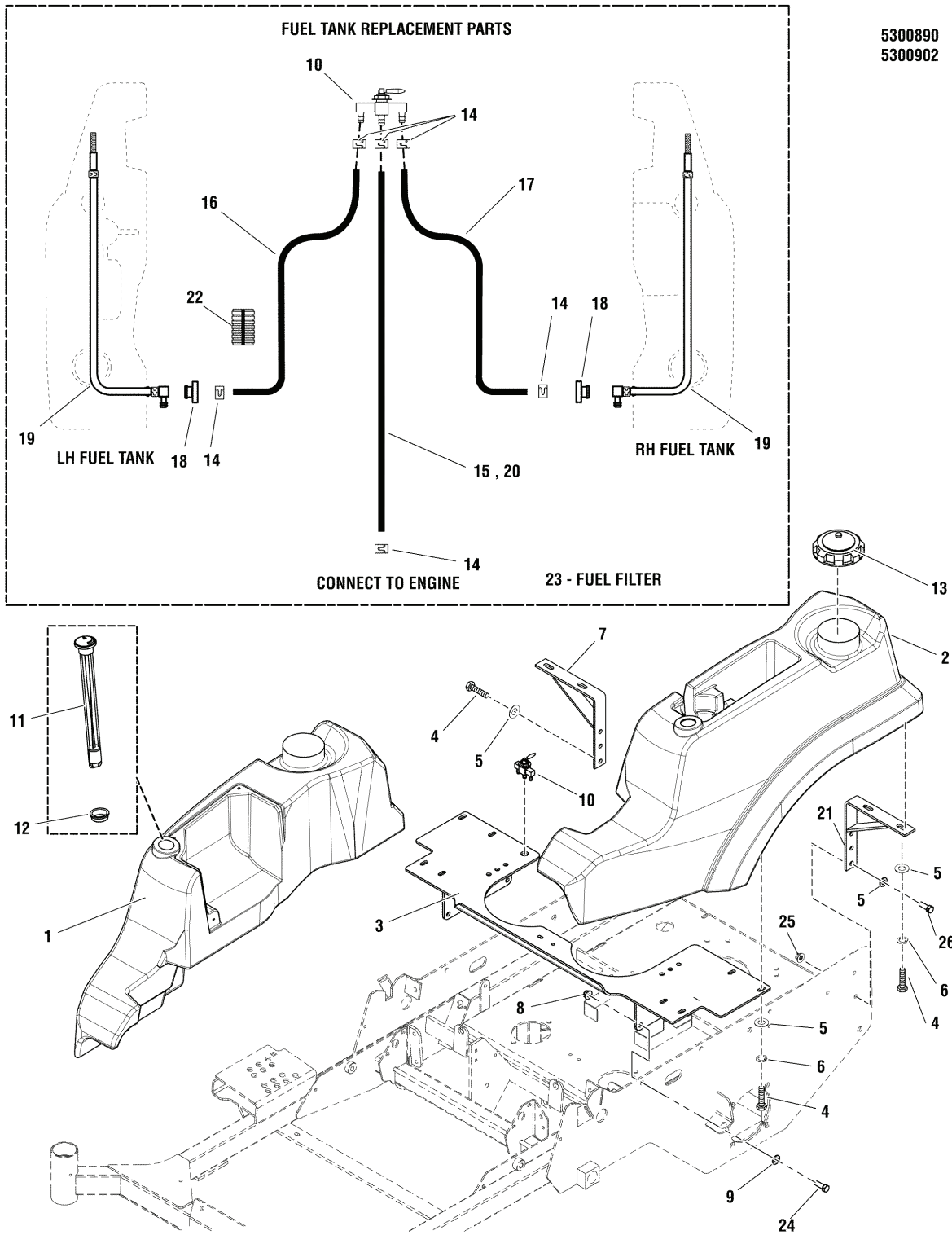

The above parts group applies to the following Mfg. Nos.:

- 5900885
- 5900843
- 5900844
- 5900845
- 5900907
- 5900884

5900909

Fuel Tank & Mount Group

REF NO.	PART NO.	QTY.	DESCRIPTION
1	5101043	1	TANK, FUEL, SNAPPER PRO - RH (S/N: 2014785118 & Below)
1	5102980	1	TANK, FUEL, SNAPPER PRO - RH (S/N: 2014785119 & Above)
2	5101044	1	TANK, FUEL, SNAPPER PRO - LH (S/N: 2014785118 & Below)
2	5102981	1	TANK, FUEL, SNAPPER PRO - LH (S/N: 2014785119 & Above)
3	5402926D	1	WELD, TANK MOUNT - RED
4	5025011X6	14	BOLT, 5/16-18 X 3/4 GD5
5	5025155	16	WASHER, 5/16 SAE
6	5025170	12	WASHER, 5/16 LOCK YZ
7	5404330D	1	WELD, TANK MOUNT, REAR, RH
8	5025394	4	NUT, 3/8-16 HEX NYLOCK FLANGE
9	5025156	4	WASHER, 3/8 SAE
10	5023358	1	VALVE, FUEL, STR. OUTLET
11	5022917	2	FUEL GUAGE, 12" (SV)
12	5022917X1	2	GROMMET, FUEL GUAGE (SV)
13	5101651	2	CAP, FUEL TANK, 3-1/2 NECK (S/N: 2014785118 & Below)
13	5103005	2	CAP, FUEL TANK, 3-1/2 NECK (S/N: 2014785119 & Above)
14	5020835	6	CLAMP, HOSE, EXTERNAL, 1/2 - RED
15	5050831X23	1	HOSE, LW PRMTN, 1/4" FUEL, 23.00" (SV) (Kawasaki engines only)
16	5050831X48	1	HOSE, LW PRMTN, 1/4" FUEL, 48.00" (SV)
17	5050831X28	1	HOSE, LW PRMTN, 1/4" FUEL, 28.00" (SV)
18	5600050	2	KIT, BUSHING, FUEL (SV)
19	5101144	2	PICKUP TUBE ASSEMBLY, FUEL LINE (SV)
20	5050831X12	1	HOSE, LW PRMTN, 1/4" FUEL, 12.00" (SV) (Kohler engines only)
21	5404331D	1	WELD, TANK MOUNT, REAR, LH
22	5050833X18	1	WIRE LOOM, 1/2 ID X 18.00" (SV)
23	5021178X3	1	FILTER, FUEL
24	5025013X8	4	BOLT, 3/8-16 X 1 GD5 YZ
25	5025392	4	NUT, 5/16-18 HEX NYLOCK FLANGE
26	5025011X8	2	BOLT, 5/16-18 X 1 GD5 YZ

Footnotes

The above parts group applies to the following Mfg. Nos.:

5900885
 5900843
 5900844
 5900845
 5900907
 5900884

5900909

Instrument Control Panel Group

NOTE: Unless noted otherwise,
use the standard hardware torque
specification chart.

53000891

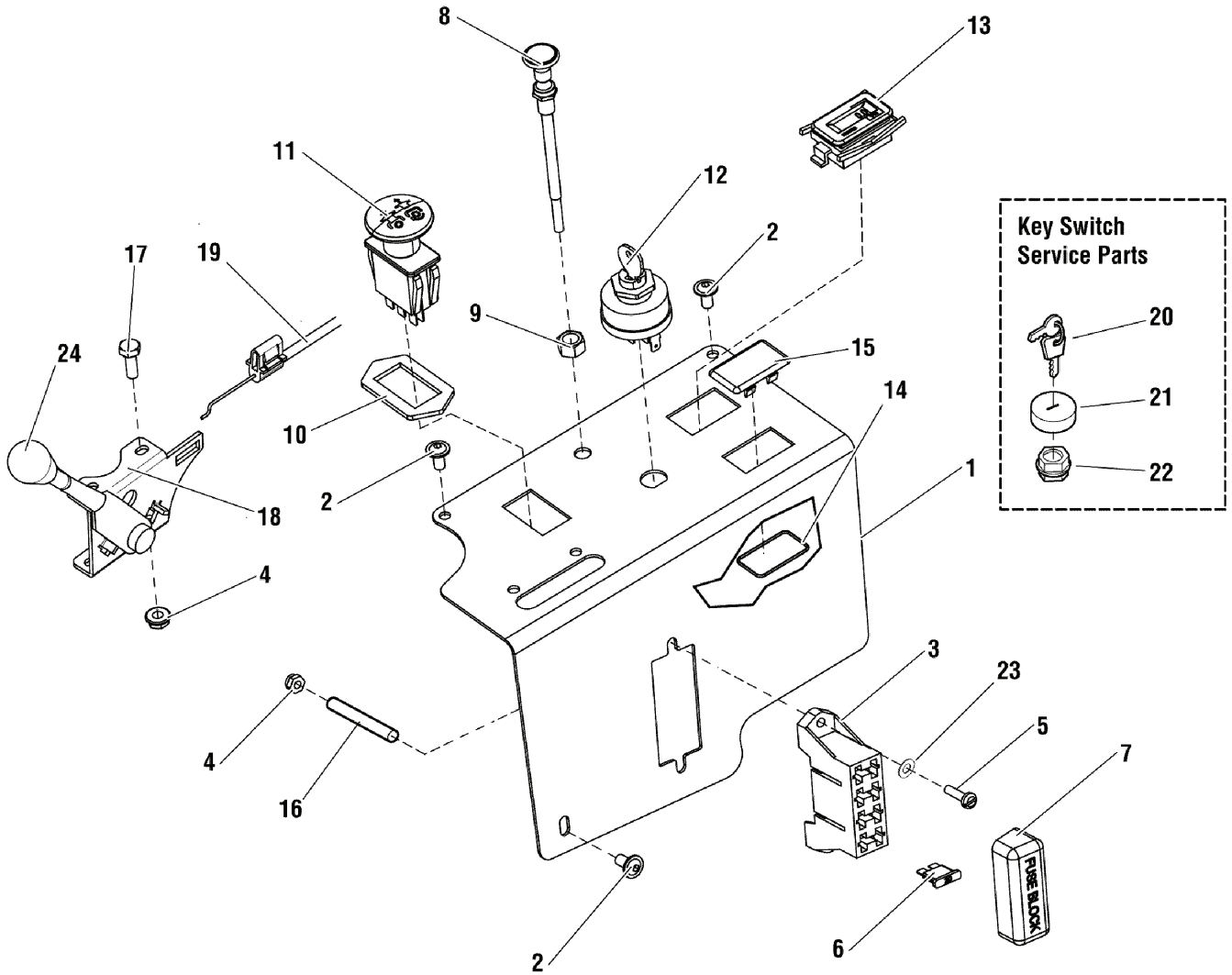

The above parts group applies to the following Mfg. Nos.:

- 5900885
- 5900843
- 5900844
- 5900845
- 5900907
- 5900884

5900909

Instrument Control Panel Group

REF NO.	PART NO.	QTY.	DESCRIPTION
1	5402769A	1	PLATE, CONTROL PANEL, SNP - BLK
2	5025487X4	3	BOLT, 1/4-20 X 1/2M ALLEN BUTTON HEAD YZ
3	5021518	1	FUSE BLOCK (SV)
4	5025271	4	NUT, #10-24 HEX NYLON LOCK
5	5025270X16	2	SCREW, #10-24 X 2" ROUND PHILLIPS
6	5021603	4	FUSE, ATP, 20 AMP (SV)
7	5022805	1	COVER, VINYL FUSEBLOCK
8a	5100184	1	CABLE, CHOKE, 43.5" (Briggs & Stratton Models)
8b	5046501	1	CABLE, CHOKE, 47" (Kawasaki Models S/N: 2014954004 & Below)
8c	5100184	1	CABLE, CHOKE, 43.5" (Kawasaki Models S/N: 2014954005 & Above)
8d	5047912	1	CABLE, CHOKE, 56" (Kohler Models)
9	5025035	1	NUT, 3/8-24 HEX
10	5022222	1	RING, SWITCH RETAINER
11	5022180	1	SWITCH, BLADE ENGAGEMENT
12	5020927	1	SWITCH, IGNITION, 6 POST
13a	5409263	1	* HOUR METER, ASSEMBLY (S/N: 2015551938 & Above)
13b	5102417	1	HOUR METER (S/N: 2015551937 & Below)
14	5022269	1	O-RING, 7/8 ID X 1/16 W
15	1709188	1	PLUG, .820X1.44 HOLE, BLACK PLASTIC
16	5061763	2	SPACER, .20 X .38 X 1.25
17	5025179X6	2	SCREW, 10-24 X 3/4
18	5101537	1	LEVER, THROTTLE, HEAVY DUTY
19	5101073	1	CABLE, THROTTLE CONTROL, 42"
20	5022789	1	KEY, IGNITION, MOLDED SET (SV)
21	5022790	1	COVER (SV)
22	5022791	1	PLASTIC NUT (SV)
23	5023499	2	WASHER, #10 SAE
24	5046360X1	1	KNOB, THROTTLE CONTROL

Footnotes

* When replacing this hour meter, please call our service department at 1-800-933-6175 ext. 709

The above parts group applies to the following Mfg. Nos.:

5900885
 5900843
 5900844
 5900845
 5900907
 5900884

5900909

Engine & PTO Group - Kawasaki Models

NOTE: Unless noted otherwise, use the standard hardware torque specification chart.

5300892

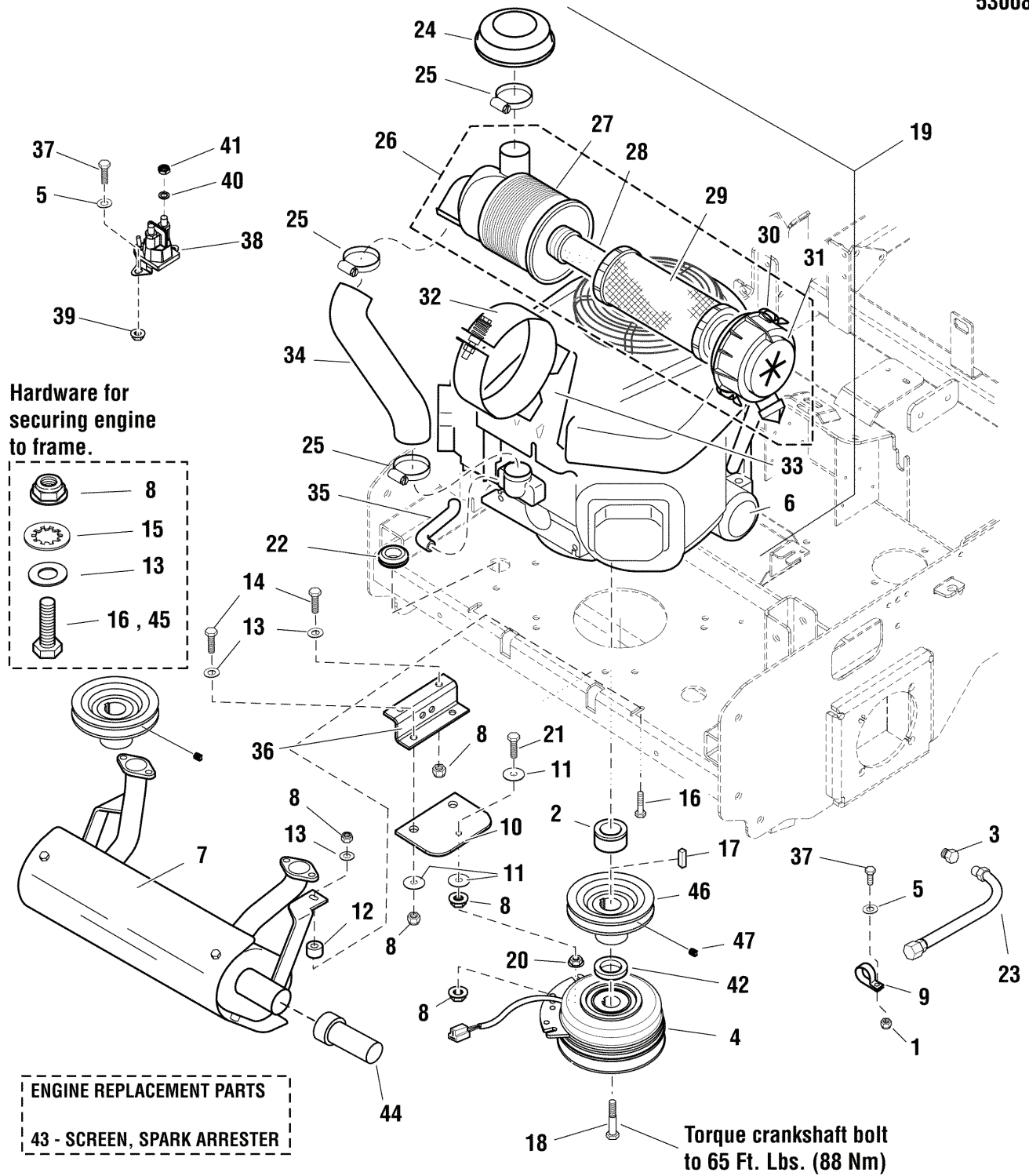

The above parts group applies to the following Mfg. Nos.:

- 5900885
- 5900843
- 5900844
- 5900907
- 5900884
- 5900909

Engine & PTO Group - Kawasaki Models

REF NO.	PART NO.	QTY.	DESCRIPTION
1	5025391	1	NUT, 1/4-20 HEX NYLOCK FLANGE
2	5047033	1	SPACER, 1.13 X 1.75 X 1.03
3	5022234	1	ADAPTER, OIL DRAIN
4	5100084	1	* CLUTCH, 5218-134, WARNER
5	5025154	1	WASHER, 1/4 SAE
6	5021334X1	1	OIL FILTER (49065-2078) (SV) (21 & 25 HP MODELS ONLY)
6	5102278X1	1	OIL FILTER (20, 22 & 26 HP MODELS ONLY)
7	5100975	1	MUFFLER, 21HP-25HP KAWASAKI ENGINES (21 & 25 HP MODELS ONLY)
7	5102109	1	MUFFLER, (16-20HP), KAWASAKI S50X (20 HP MODELS ONLY)
7	5102127	1	MUFFLER, 22HP KAWASAKI, HORIZONTAL (22 & 26 HP MODELS ONLY)
8	5025392	10	NUT, 5/16-18 HEX NYLOCK FLANGE
9	5021500	1	CLAMP, VINYL INSULATED
10	5043636	1	CLUTCH ANCHOR PAD
11	5044617	4	WASHER, .34 X 1.25 X 10 GA
12	5046446	2	SPACER, .39 X 1.00 X .80
13	5025155	6	WASHER, 5/16 SAE
14	5025011X8	4	BOLT, 5/16-18 X 1 GD5 YZ
15	5025188	4	WASHER, 5/16" INT. TOOTH LOCK
16	5025011X14	5	BOLT, 5/16-18 X 1-3/4 GD5 YZ
17	5050407X8	1	KEY, 1/4 SQ. X 1.00
18	5102864	1	BOLT, CRANKSHAFT, 7/16 X 2-1/2 (Torque to 65 ft lbs (88 Nm)
19	--	1	* ENGINE, 21HP KAWASAKI, (Mod FH641V Spec. ES25-R) (21 HP MODELS ONLY)
19	--	1	* ENGINE, 25HP KAWASAKI, (Mod. FH721V Spec. ES27-R) (25 HP MODELS ONLY)
19	--	1	* ENGINE, 20HP, KAWASAKI, FX600V (20 HP MODELS ONLY)
19	--	1	* ENGINE, 22HP KAWASAKI, FX651V (22 HP MODELS ONLY)
19	--	1	* ENGINE, 26HP KAWASAKI, FX730V (26HP MODELS ONLY)
20	5025127	1	NUT, 5/16-18 HEX SERRATED FLANGE (SMALL)
21	5025052X18	1	BOLT, 5/16-18 X 2-1/4 TFL, GD5 YZ
22	5021379	1	GROMMET, 7/8
23	5048681	1	HOSE, OIL DRAIN
24	5023143	1	RAIN COVER (SV)
25	5023146	3	CLAMP (SV)
26	5023138	1	AIR FILTER ASSEMBLY (SV)
27	5023139	1	CASE, AIR FILTER (SV)
28	5023140	1	AIR FILTER, SECONDARY (SV)
29	5023141	1	AIR FILTER, PRIMARY (SV)
30	5023147	2	CLAMP, CAP (SV)
31	5023144	1	CAP, FILTER CASE (SV)
32	5023145	1	CASE, BRACKET, COMPLETE (SV)
33	5023142	1	BRACKET PLATE (SV)
34	5023149	1	AIR INLET TUBE (SV)
35	5023148	1	BREATHER TUBE (SV)

Footnotes

* For models S/N: 2015375705 & Below, when replacing the clutch, the jumper harness (#5403576) is required.

The above parts group applies to the following Mfg. Nos.:

5900885
5900843
5900844
5900907
5900884
5900909

Engine & PTO Group - Kawasaki Models

NOTE: Unless noted otherwise, use the standard hardware torque specification chart.

5300892

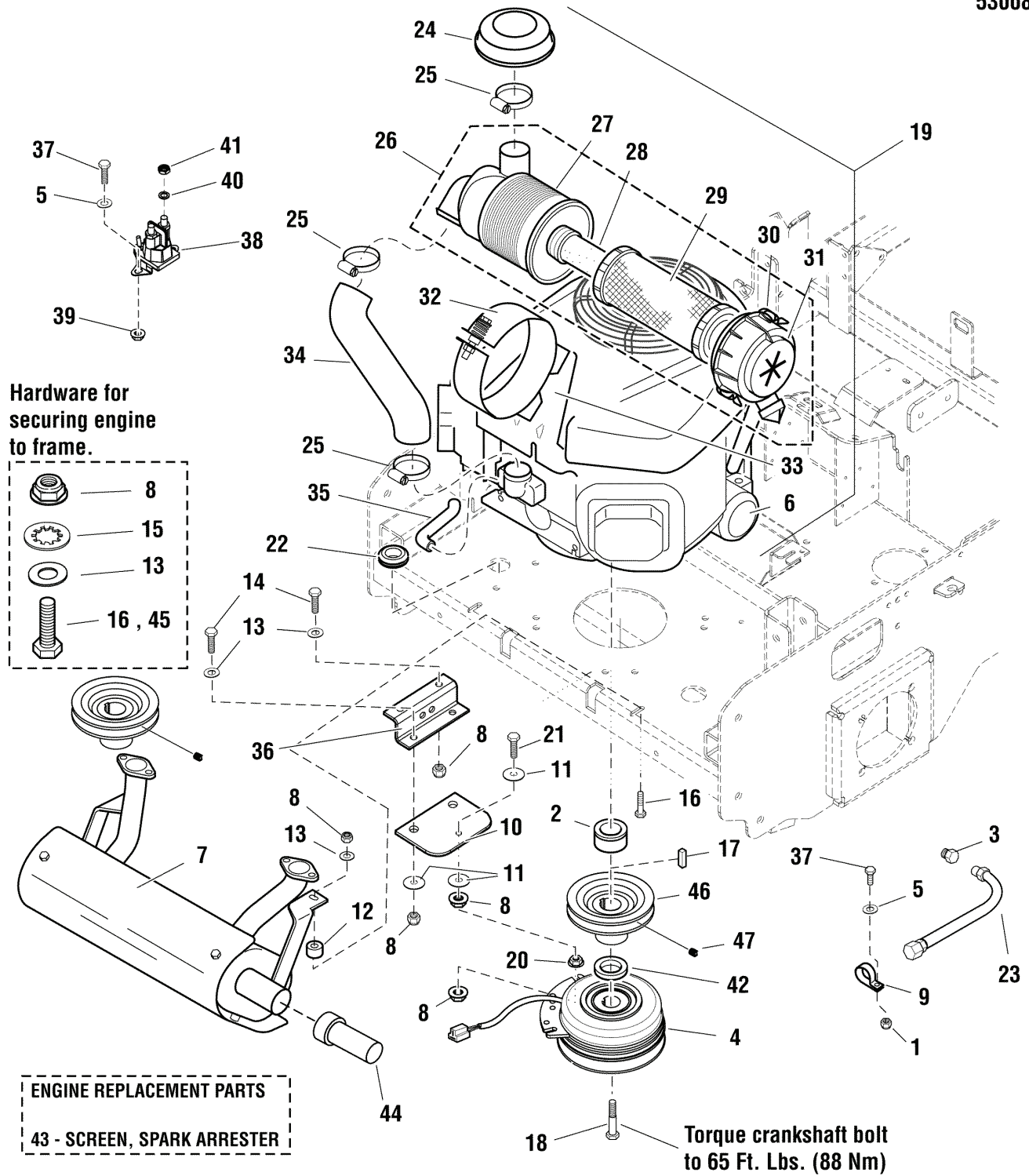

The above parts group applies to the following Mfg. Nos.:

- 5900885
- 5900843
- 5900844
- 5900907
- 5900884
- 5900909

Engine & PTO Group - Kawasaki Models

REF NO.	PART NO.	QTY.	DESCRIPTION
37	5025010X6	1	BOLT, 1/4-20 X 3/4 GD5 YZ
38	1724815	1	SOLENOID-4 POLE 12 VOLT DC (TROMBETTA)
39	5025126	1	NUT, 1/4-20 HEX SERR. FLANGE
40	5023217	2	WASHER, 5/16 LIGHT LOCK (SV)
41	5023216	2	NUT, 5/16-24 JAM (SV)
42	5100062	1	SPACER, 1.13 X 1.75 X .32 (21HP & 25HP MODELS ONLY)
42	5048135	1	SPACER, 1.13 X 1.75 X .62 (20HP & 26HP MODELS ONLY)
42	5044062	1	SPACER, 1.13 X 1.75 X .50 (22 HP MODELS ONLY)
43	5101641	1	SCREEN, SPARK ARRESTER
44	5100969	1	EXTENSION, TAILPIPE, 3" (20 HP MODELS ONLY)
45	5025532	4	BOLT,HEX FLG,SER GD5 3/8-16X1-1/4PACH CZ (20 HP MODELS ONLY)
46	5101022	1	PULLEY, 5.15 OD X 1-1/8 BORE B-SECT
47	5025531	1	SET SCREW, 5/16-18 X 3/8, KNURL, W/PATCH

Not for
Reproduction

Footnotes

* For models S/N: 2015375705 & Below, when replacing the clutch, the jumper harness (#5403576) is required.

The above parts group applies to the following Mfg. Nos.:

5900885
5900843
5900844
5900907
5900884
5900909

Engine & PTO Group - Kohler

NOTE: Unless noted otherwise, use the standard hardware torque specification chart.

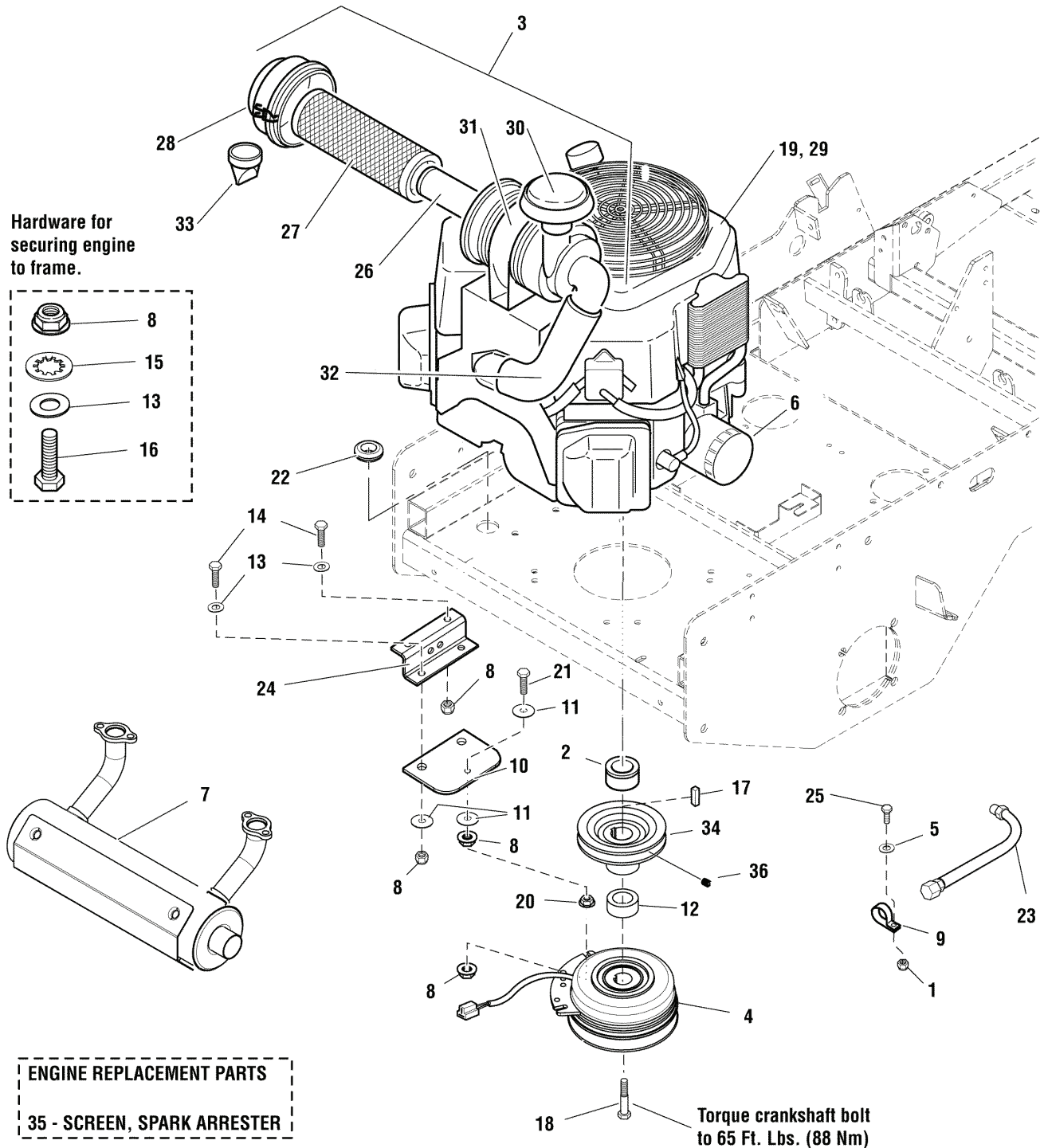

The above parts group applies to the following Mfg. Nos.:
5900845

Engine & PTO Group - Kohler

REF NO.	PART NO.	QTY.	DESCRIPTION
1	5025391	1	NUT, 1/4-20 HEX NYLOCK FLANGE
2	5047033	1	SPACER, 1.13 X 1.75 X 1.03
3	5022892X4	1	KIT, 5.5" HD AIR CLEANER (24 743 22-S) (SV)
4	5100084	1	* CLUTCH, 5218-134, WARNER
5	5025154	1	WASHER, 1/4 SAE
6	5021144X1	1	OIL FILTER (SV)
7	5101275	1	MUFFLER, KOHLER 21 HP - 27 HP
8	5025392	1	NUT, 5/16-18 HEX NYLOCK FLANGE
9	5021500	1	CLAMP, VINYL INSULATED
10	5043636	1	CLUTCH ANCHOR PAD
11	5044617	4	WASHER, .34 X 1.25 X 10 GA
12	5101289	2	SPACER, 1.13 X 1.75 X .75
13	5025155	6	WASHER, 5/16 SAE
14	5025011X8	4	BOLT, 5/16-18 X 1 GD5 YZ
15	5025188	4	WASHER, 5/16" INT. TOOTH LOCK
16	5025011X14	5	BOLT, 5/16-18 X 1-3/4 GD5 YZ
17	5050407X8	1	KEY, 1/4 SQ. X 1.00
18	5045289	1	BOLT, CRANKSHAFT, 7/16"X2-1/2
19	-	1	* ENGINE, 27HP KOHLER
20	5025127	1	NUT, 5/16-18 HEX SERRATED FLANGE (SMALL)
21	5025052X18	1	BOLT, 5/16-18 X 2-1/4 TFL, GD5 YZ
22	5021379	1	GROMMET, 7/8
23	5048681	1	HOSE, OIL DRAIN
24	5046416A	1	ANCHOR, CLUTCH - BLK
25	5025010X6	1	BOLT, 1/4-20 X 3/4 GD5 YZ
26	5022892X2	1	AIR FILTER, SECONDARY (SV)
27	5022892X1	1	AIR FILTER, PRIMARY (SV)
28	5022892X5	2	END CAP (25 096 06-S) (SV)
29	-	1	* ENGINE, 23HP KOHLER
30	5022892X3	1	RAIN COVER (SV)
31	5022892X8	1	BRACKET (25 126 02-S) (SV)
32	5022892X9	1	AIR INLET TUBE (25 326 53-S) (SV)
33	5022892X6	1	DUST CAP (24 462 07-S) (SV)
34	5101022	1	PULLEY, 5.15 OD X 1-1/8 BORE B-SECT
35	5101641	1	SCREEN, SPARK ARRESTER
36	5025531	1	SET SCREW, 5/16-18 X 3/8, KNURL, W/PATCH

Footnotes

* For models S/N: 2015375705 & Below, when replacing the clutch, the jumper harness (#5403576) is required.

The above parts group applies to the following Mfg. Nos.:

5900845

Pump Drive Group

NOTE: Unless noted otherwise,
use the standard hardware torque
specification chart.

5300893

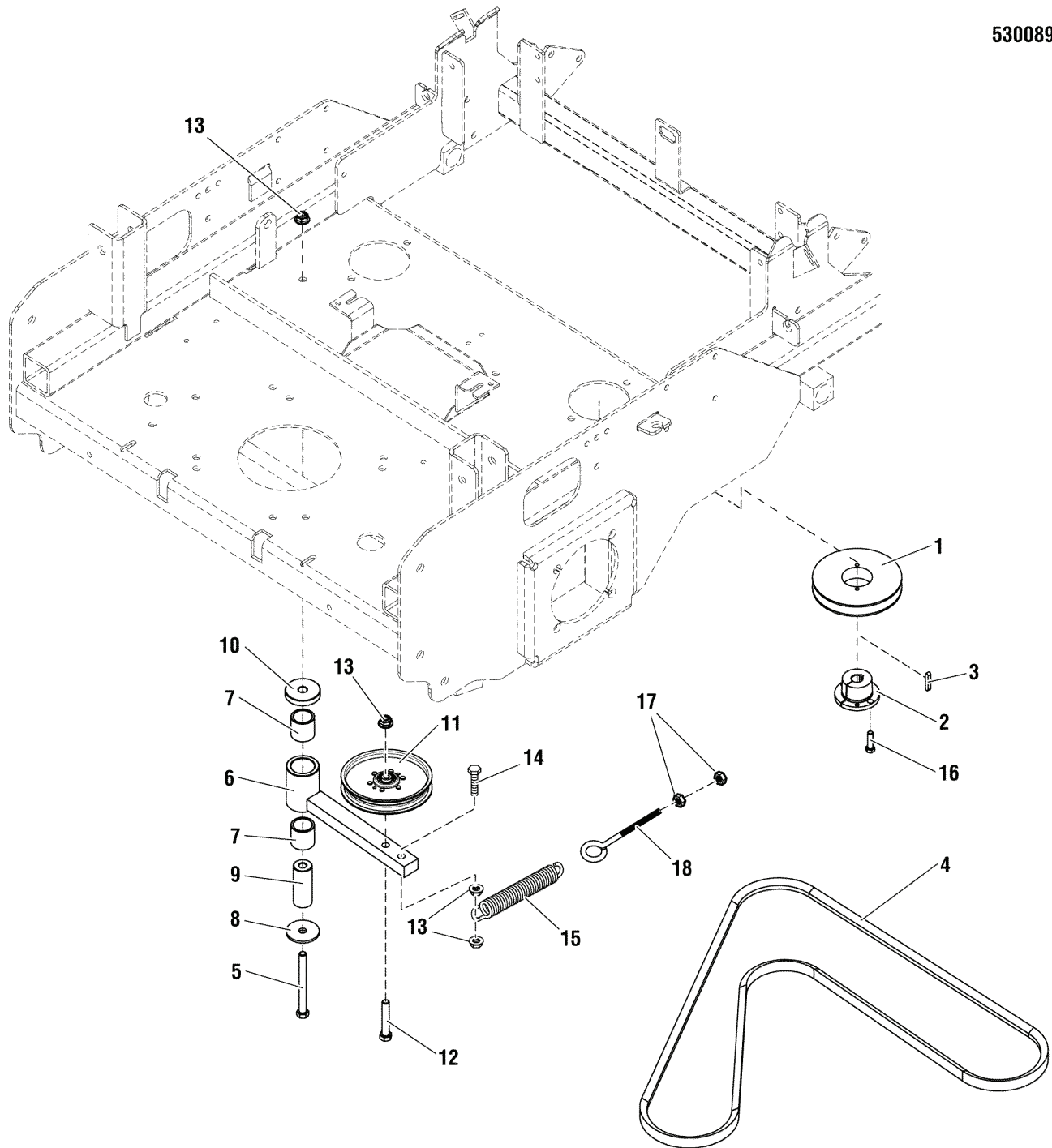

The above parts group applies to the following Mfg. Nos.:

- 5900885
- 5900843
- 5900844
- 5900845
- 5900907
- 5900884

5900909

Pump Drive Group

REF NO.	PART NO.	QTY.	DESCRIPTION
1	5101023	2	PULLEY, SPLIT STEEL 5.632 OVER BALL
2	5022587	2	BUSHING, TAPERED HUB
3	5023254	2	KEY, 5MM SQ. W/ RADIUS
4	5100923	1	BELT, #7-9502, B-SECT - EL 67.8, HYDRO
5	5025013X32	1	BOLT, 3/8-16 X 4 GD5 YZ
6	5046430A	1	WELD, ARM, PUMP DRIVE IDLER - BLK
7	5022157	2	BUSHING, BRASS, 1.25X1X1.25
8	5025305	1	WASHER, .41 X 1.75 X .14
9	5102004	1	SPACER, .39 X 1.00 X 2.55, SS
10	5045475	1	SPACER, .45 X 1.88 X .38
11	5101193	1	PULLEY, IDLER
12	5025013X18	1	BOLT, 3/8-16 X 2-1/4 GD5 YZ
13	5025394	4	NUT, 3/8-16 HEX NYLOCK FLANGE
14	5025013X14	1	BOLT, 3/8-16 X 1-3/4 GD5
15	5022847	1	SPRING, EXTENSION, SWIVEL END
16	5025010X8	4	BOLT, 1/4-20 X 1", GD5
17	5025034	2	NUT, 3/8-16 HEX
18	5023497	1	EYE BOLT, 3/8-16 X 5", 1 EYE

Not for
Reproduction

Footnotes

The above parts group applies to the following Mfg. Nos.:

5900885
5900843
5900844
5900845
5900907
5900884

5900909

Motion Control Group

NOTE: Unless noted otherwise,
use the standard hardware torque
specification chart.

5300894

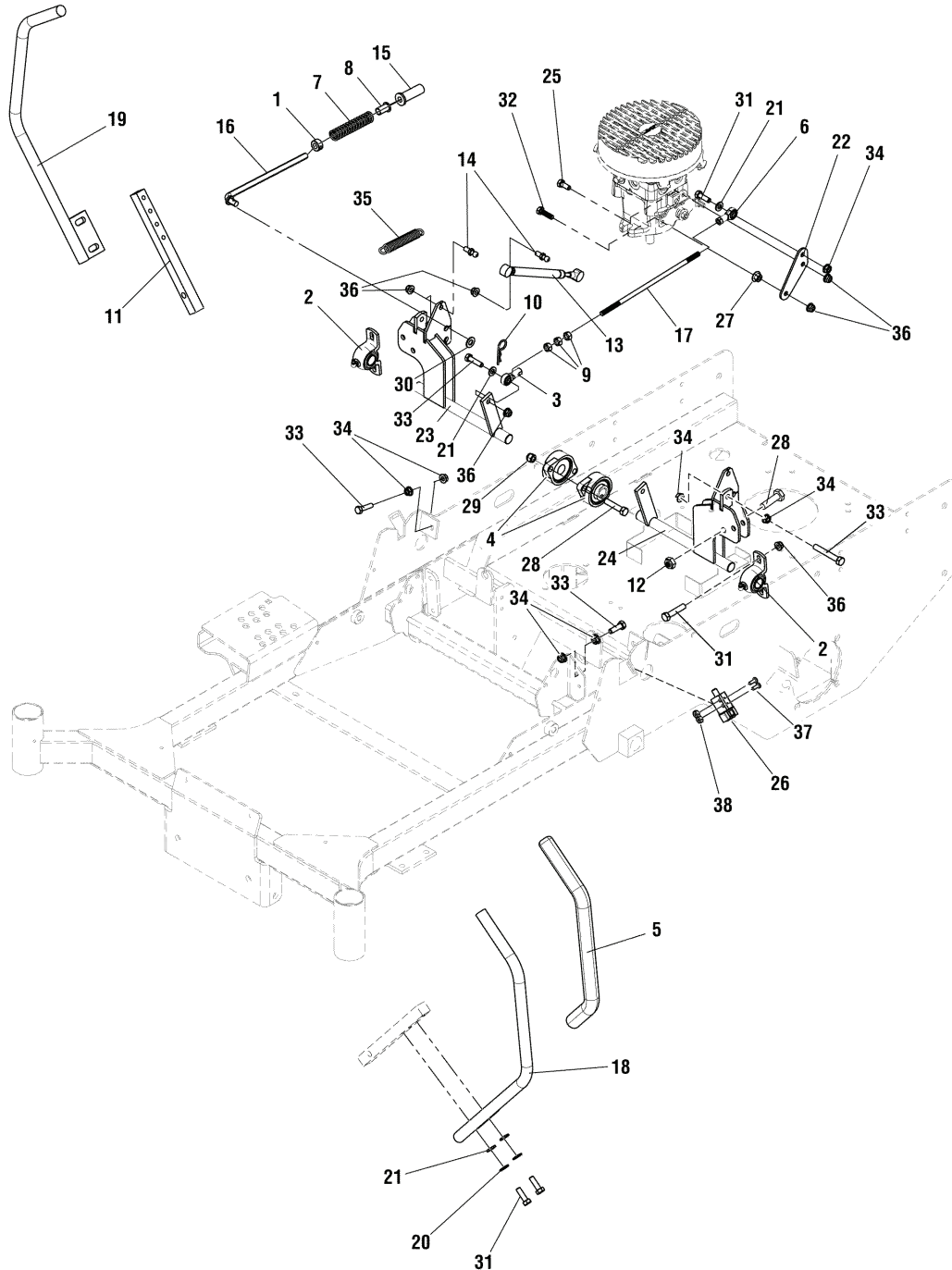

The above parts group applies to the following Mfg. Nos.:

- 5900885
- 5900843
- 5900844
- 5900845
- 5900907
- 5900884

5900909

Motion Control Group

REF NO.	PART NO.	QTY.	DESCRIPTION
1	5010546	2	COLLAR, 3/8" SET
2	5101077	2	BEARING, 3/4" PILLOW BLOCK
3	5021146	2	BALL JOINT, 5/16-24, FEMALE
4	5021499	2	BEARING, FLANGE
5	5022068	2	GRIP, FOAM, 3/4 ID, 16 LONG
6	5022628	2	BALL JOINT, 5/16-24, LH FEMALE
7	5022645	2	SPRING, REVERSE RETURN
8	5023260	2	BUSHING, NYLON
9	5025033	6	NUT, 5/16-24 HEX
10	5025210	2	PIN, HAIR, .0915 X 1-7/8
11	5047004A	2	MOUNT, CONTROL ARM - BLK
12	5025394	4	NUT, 3/8-16 HEX NYLOCK FLANGE
13	5100940	2	DAMPENER, CONTROL,#(P6709/P3610)
14	5100941	4	BALL STUD, 5/16 X .50,# PC-477-2)
15	5100942	2	BUSHING, FLANGED .375 X .630 X 2.00
16	5100947	2	ROD, NEUTRAL RETURN
17	5101135	2	ROD, HYDRO LINKAGE
18	5400636A	1	WELD, HANDLE MOTION CONTROL, LH - BLK
19	5400637A	1	WELD, HANDLE MOTION CONTROL, RH - BLK
20	5025170	4	WASHER, 5/16 LOCK YZ
21	5025155	8	WASHER, 5/16 SAE
22	5402622D	2	PLATE, PUMP SUPPORT - RED
23	5402931D	1	WELD, CONTROL SHAFT, RH, SNP 2552 - RED
24	5402932D	1	WELD, CONTROL SHAFT, LH, SNP 2552 - RED
25	5025011X6	2	BOLT, 5/16-18 X 3/4 GD5
26	5022095	2	SWITCH, PLUNGER, N.O./N.C.
27	5025139	2	NUT, 5/16-18 HEX SERRATED FLANGE (LARGE)
28	5025013X14	6	BOLT, 3/8-16 X 1-3/4 GD5
29	5025096	8	NUT, 3/8-16 HEX NYLON LOCK
30	5025156	2	WASHER, 3/8 SAE
31	5025011X8	6	BOLT, 5/16-18 X 1 GD5 YZ
32	5025011X9	4	BOLT, 5/16-18 X 1-1/8 GD5
33	5025011X10	6	BOLT, 5/16-18 X 1-1/4 GD5 YZ
34	5025127	14	NUT, 5/16-18 HEX SERRATED FLANGE (SMALL)
35	5020639	2	SPRING, EXTENSION
36	5025392	14	NUT, 5/16-18 HEX NYLOCK FLANGE
37	5025179X4	4	SCREW, #10-24 X 1/2 ROUND PHILLIPS
38	5025029	4	NUT, #10-24 HEX

Footnotes

The above parts group applies to the following Mfg. Nos.:

5900885
5900843
5900844
5900845
5900907
5900884

5900909

Hydraulic Group

NOTE: Unless noted otherwise,
use the standard hardware torque
specification chart.

5300895

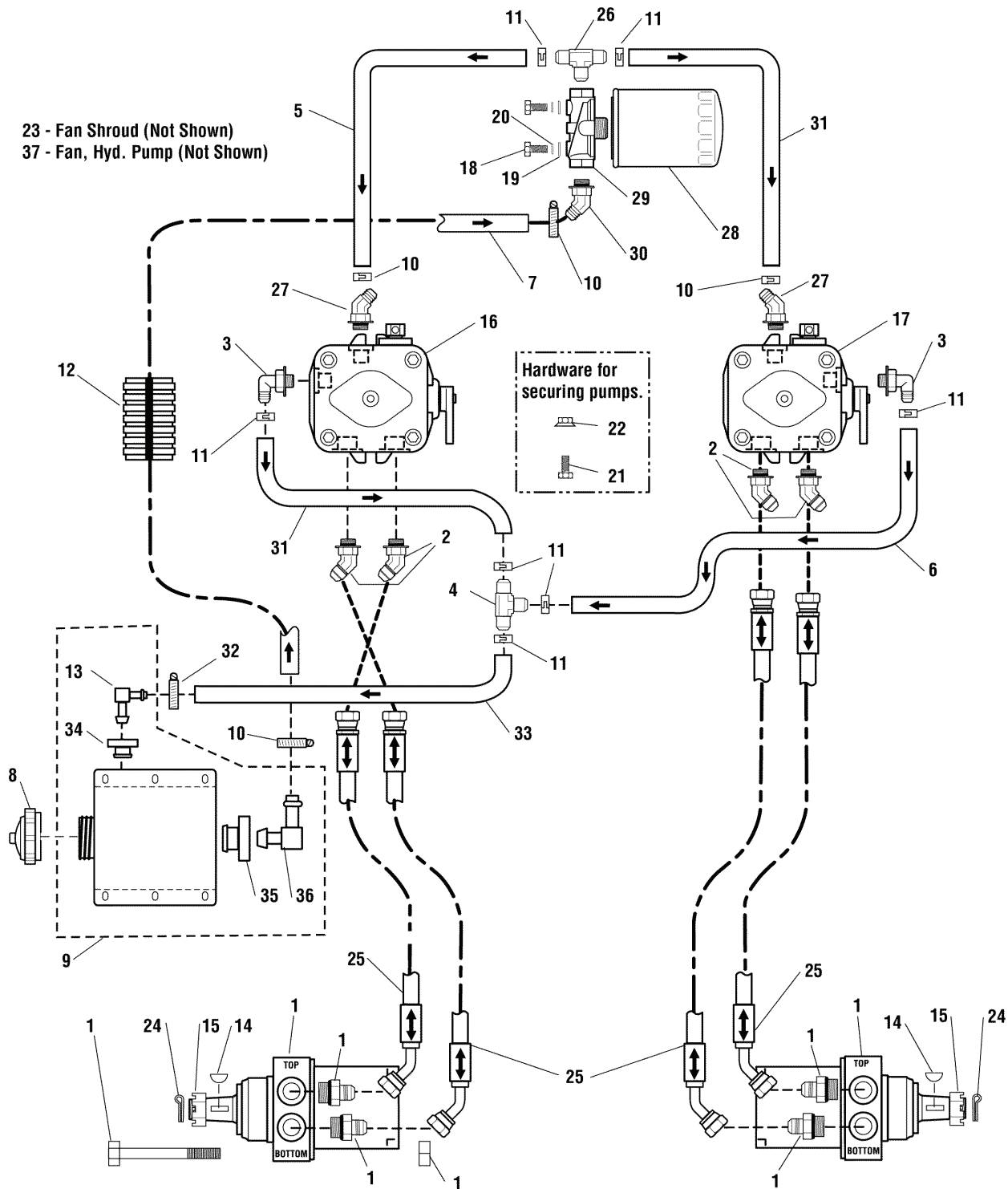

The above parts group applies to the following Mfg. Nos.:

- 5900885
- 5900843
- 5900844
- 5900845
- 5900907
- 5900884

5900909

Hydraulic Group

REF NO.	PART NO.	QTY.	DESCRIPTION
1	-	-	Refer to Hydraulic Components Service Group
2	5023338	4	FITTING, #8 JIC - #8 O-RING, 45 DEG.
3	5023267	2	ADAPTER, 90 DEG, 9/16-3/8 BARB
4	5022920	1	FITTING, TEE, 1/2 HOSE
5	5050860X7P5	2	HOSE, 3/8 PUSH-LOCK, 7.5" LONG
6	5050860X22	1	HOSE, 3/8 PUSH-LOCK, 22" LONG (SV)
7	5050933X24P5	1	HOSE, 5/8, PUSH-LOCK, 24.5" LONG
8	5100017	1	CAP, HYDRAULIC
9	5061712	1	TANK, HYDRAULIC, ASSEMBLY
10	5021164	2	CLAMP, #10 HOSE, STAINLESS
11	5023268	5	CLAMP, HOSE
12	5100384X20	1	LOOM, CONVOLUTED SPLIT, 1 ID X 20 IN
13	5023118	1	FITTING, ELBOW, 3/8" (SV)
14	5022042X2	2	KEY, WOODRUFF (SV)
15	5022042X3	2	NUT, CASTLE 1-20 (SV)
16	5100670	1	PUMP, HYDRO-GEAR, 12CC - LH
17	5100671	1	PUMP, HYDRO-GEAR, 12CC - RH
18	5025010X6	2	BOLT, 1/4-20 X 3/4 GD5 YZ
19	5025154	2	WASHER, 1/4 SAE
20	5025169	2	WASHER, 1/4 LOCK
21	5025013X10	4	BOLT, 3/8-16 X 1-1/4 GD5
22	5025128	4	NUT, 3/8-16 HEX SERRATED FLANGE
23	5100162	2	FAN SHROUD
24	5025203X16	2	PIN, COTTER, 1/8 X 2
25	5102099	4	HOSE, ASSEMBLY, 22.5
26	5023266	1	ADAPTER, TEE, 9/16 - 3/8 BARB
27	5023461	2	ADAPTER, 45 DEG, 9/16-3/8 BARB
28	1719168	1	FILTER, OIL
29	5023096	1	FILTER HEAD, HYDRAULIC
30	5100678	1	FITTING, STRAIGHT, HYD #12618
31	5050860X6P5	1	HOSE, 3/8 PUSH-LOCK, 6.5" LONG
32	5022922	1	CLAMP, #4 HOSE, STAINLESS
33	5050860X20	1	HOSE, 3/8 PUSH-LOCK, 20" LONG (SV)
34	5023120	1	GROMMET (SV)
35	5023121	1	GROMMET (SV)
36	5023119	1	FITTING, ELBOW 5/8 (SV)
37	5022571X1	2	FAN, HYD. PUMP (SV)

Footnotes

The above parts group applies to the following Mfg. Nos.:

5900885
 5900843
 5900844
 5900845
 5900907
 5900884

5900909

Hydraulic Components Service Group

NOTE: Unless noted otherwise,
use the standard hardware torque
specification chart.

Hydraulic Components Service Group

5300895A

A S/N: 2013830719 & Below

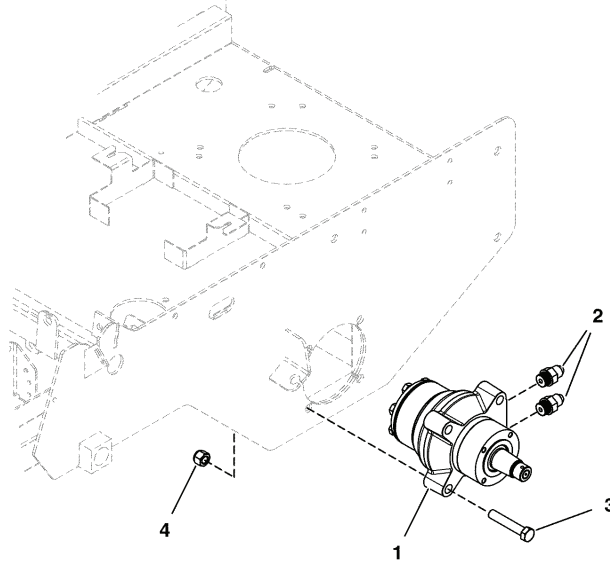

B S/N: 2013830720 & Above

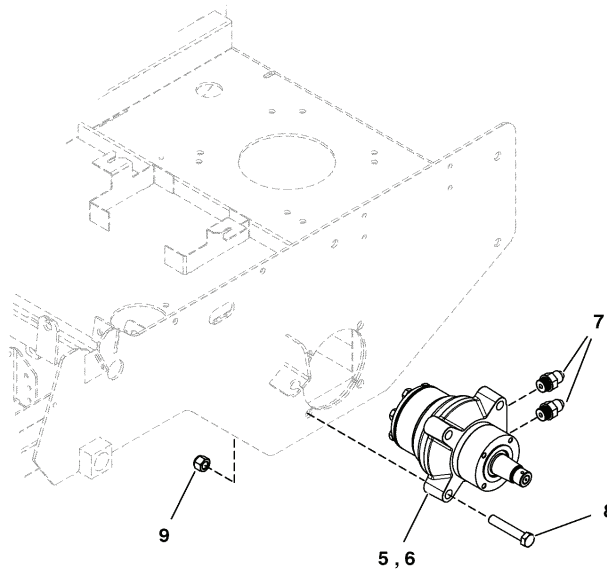

The above parts group applies to the following Mfg. Nos.:

5900885
5900843
5900844
5900845
5900907
5900884

5900909

Hydraulic Components Service Group

REF NO.	PART NO.	QTY.	DESCRIPTION
1	-	-	No Longer Available. Use "B" Service Parts
2	5022633	4	FITTING, #8 O-RING X #8 JIC, STR
3	5025017X22	8	BOLT, 1/2-13 X 2-3/4 GD5 YZ
4	5025056	8	NUT, 1/2-13 HEX NYLON LOCK
5	5102682	1	WHEEL MOTOR, LH, 14.5 CI-TF0240LS080AAKZ
6	5102681	1	WHEEL MOTOR, RH, 14.5 CI-TF0240LS081AAKZ
7	5022634	4	FITTING, #10 O-RING X #8 JIC, STR
8	5025475	8	BOLT, 1/2-13 X 2-1/2, NYLON PATCH
9	5025330	8	NUT, 1/2-13 SQUARE

Not for
Reproduction

Footnotes

The above parts group applies to the following Mfg. Nos.:

5900885
5900843
5900844
5900845
5900907
5900884

5900909

Hydraulic Mount Group

NOTE: Unless noted otherwise,
use the standard hardware torque
specification chart.

5300903

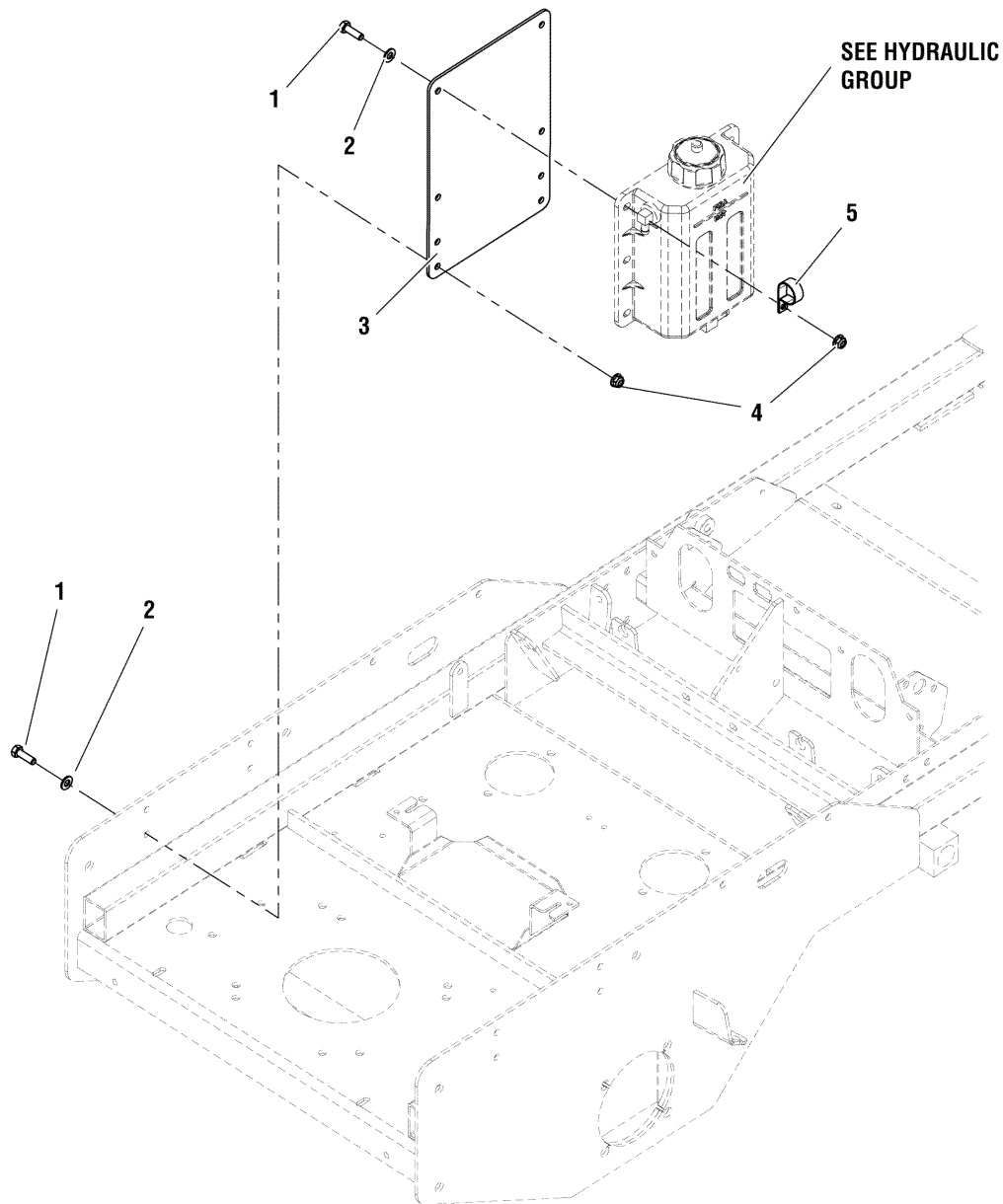

The above parts group applies to the following Mfg. Nos.:

5900885
5900843
5900844
5900845
5900907
5900884

5900909

Hydraulic Mount Group

REF NO.	PART NO.	QTY.	DESCRIPTION
1	5025011X8	8	BOLT, 5/16-18 X 1 GD5 YZ
2	5025155	8	WASHER, 5/16 SAE
3	5402781D	1	PLATE, MOUNT, RESERVOIR - RED
4	5025392	8	NUT, 5/16-18 HEX NYLOCK FLANGE
5	5023173	1	CLAMP, HOSE, 1.000 DIA.

Not for
Reproduction

Footnotes

The above parts group applies to the following Mfg. Nos.:

5900885

5900909

5900843

5900844

5900845

5900907

5900884

Parking Brake Group

NOTE: Unless noted otherwise,
use the standard hardware torque
specification chart.

5300897

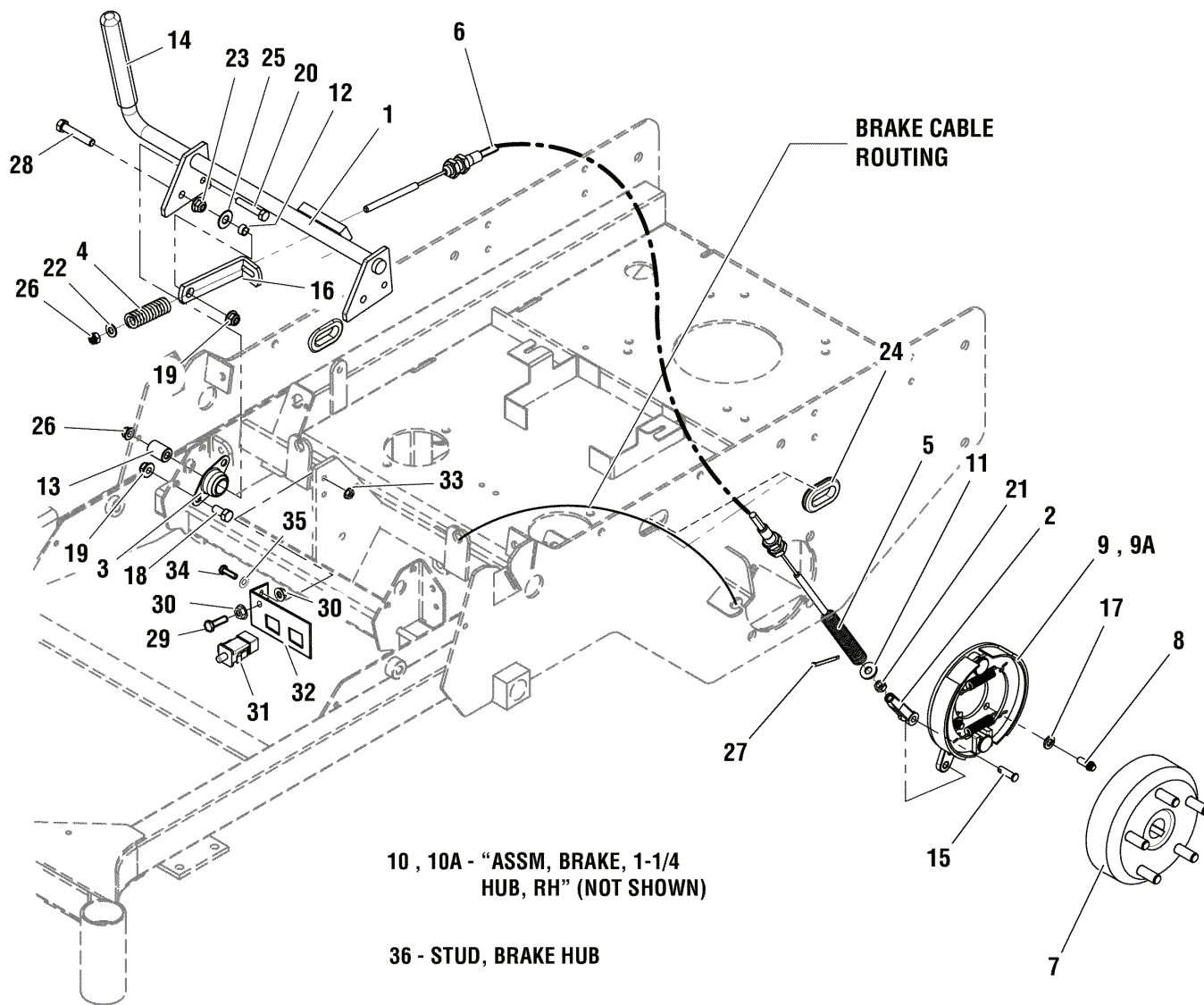

The above parts group applies to the following Mfg. Nos.:

5900885
5900843
5900844
5900845
5900907
5900884

5900909

Parking Brake Group

REF NO.	PART NO.	QTY.	DESCRIPTION
1	5402928D	1	WELD, BRAKE SHAFT, SNP 2552 - RED
2	5020979	2	CLEVIS, 5/16-24, PLASTIC
3	5021098	2	BEARING, BRONZE FLANGE, 3/4
4	5022361	2	SPRING, BRAKE
5	5021494	2	SPRING, COMPRESSION, 5-1/2
6	5023324	2	CABLE, PARKING BRAKE
7	5102896	2	BRAKE DRUM, 6", 5 BOLT, KNOTT
8	5023490	8	BOLT, 5/16-18 X 3/4 12PT FLANGE - PATCH
9	5023500	1	ASSM, BRAKE, 1-1/4 HUB, LH (S/N: 2015208611 & Below)
9A	5102897	1	BRAKE SHOE ASM, LH, KNOTT (S/N: 2015208612 & Above)
10	5023501	1	ASSM, BRAKE, 1-1/4 HUB, RH (Not Shown - S/N: 2015208611 & Below)
10A	5102898	1	BRAKE SHOE ASM, RH, KNOTT (Not Shown - S/N: 2015208612 & Above)
11	5025337	2	WASHER, 5/16 USS
12	5041930	2	SPACER, .38 X .50 X .27
13	5042134	2	SPACER, .32 X .75 X 1.06
14	5101038	1	GRIP, FOAM, 3/4 ID X 6 X .187
15	5025213X8	2	PIN, CLEVIS, 5/16 X 1 YZ
16	5047084A	2	LINK, BRAKE LOCK - BLK
17	5025170	8	WASHER, 5/16 LOCK YZ
18	5025013X6	4	BOLT, 3/8-16 X 3/4 GD5 YZ
19	5025394	6	NUT, 3/8-16 HEX NYLOCK FLANGE
20	5025011X14	2	BOLT, 5/16-18 X 1-3/4 GD5 YZ
21	5025045	2	NUT, 5/16-24 HEX NYLON LOCK
22	5025155	2	WASHER, 5/16 SAE
23	5025128	2	NUT, 3/8-16 HEX SERRATED FLANGE
24	5021397	2	GROMMET, 1-1/4
25	5025156	2	WASHER, 3/8 SAE
26	5025392	2	NUT, 5/16-18 HEX NYLOCK FLANGE
27	5025203X10	2	PIN, COTTER, 1/8" X 1-1/4
28	5025013X12	2	BOLT, 3/8-16 X 1-1/2 GD5 YZ
29	5025011X10	2	BOLT, 5/16-18 X 1-1/4 GD5 YZ
30	5025127	2	NUT, 5/16-18 HEX SERRATED FLANGE (SMALL)
31	5022182	2	SWITCH, PLUNGER
32	5403278D	1	BRACKET, SWITCH MOUNT
33	5025126	2	NUT, 1/4-20 HEX SERR. FLANGE
34	5025010X6	2	BOLT, 1/4-20 X 3/4 GD5 YZ
35	5025154	2	WASHER, 1/4 SAE
36	5023368X1	10	STUD, BRAKE HUB (SV)

Footnotes

The above parts group applies to the following Mfg. Nos.:

5900885
 5900843
 5900844
 5900845
 5900907
 5900884

5900909

Deck Lift Group

NOTE: Unless noted otherwise,
use the standard hardware torque
specification chart.

5300898

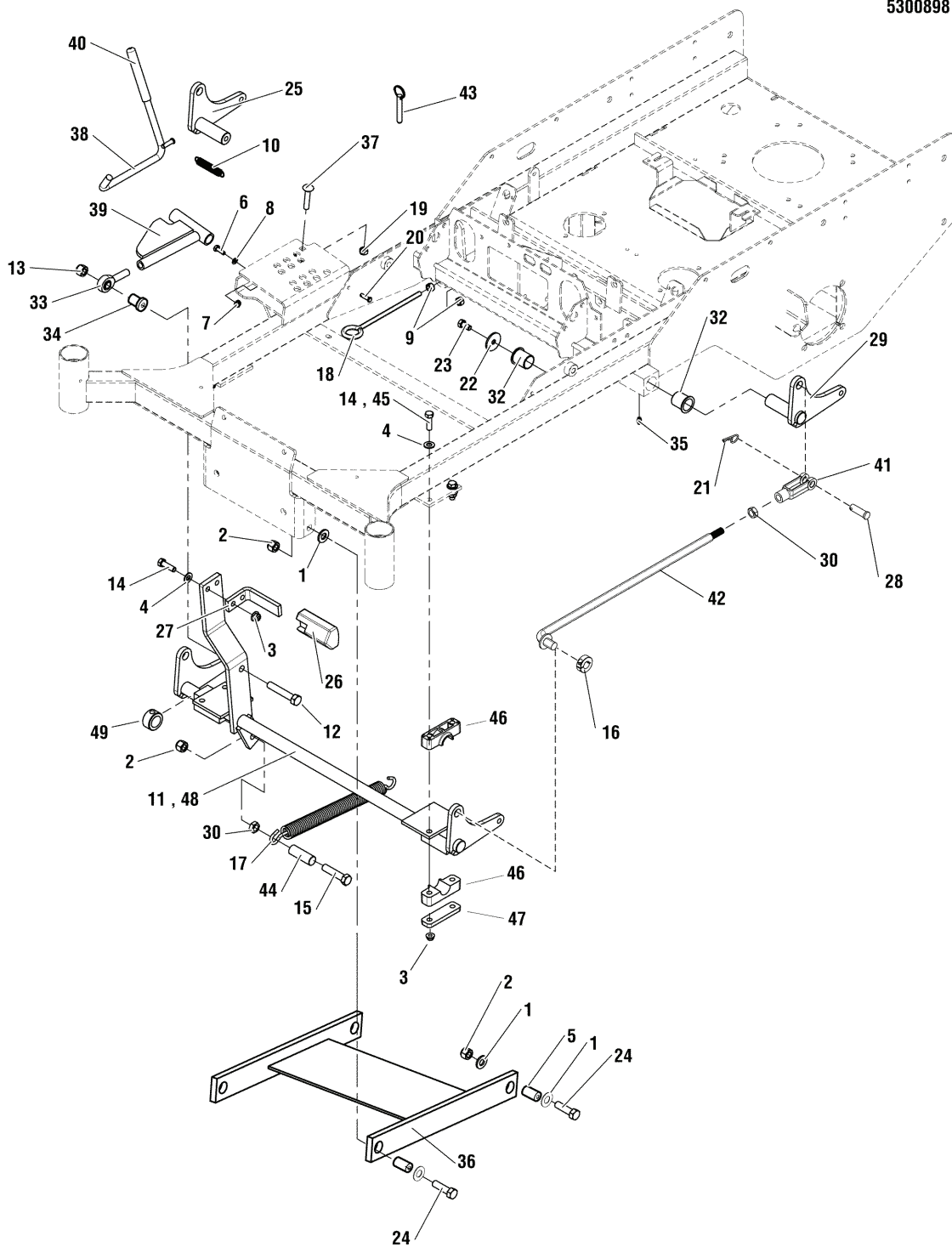

The above parts group applies to the following Mfg. Nos.:

5900885
5900843
5900844
5900845
5900907
5900884

5900909

Deck Lift Group

REF NO.	PART NO.	QTY.	DESCRIPTION
1	5025440	12	WASHER, 1/2 GD9 YZ
2	5025098	5	NUT, 1/2-20 HEX NYLON LOCK
3	5025394	6	NUT, 3/8-16 HEX NYLOCK FLANGE
4	5025156	14	WASHER, 3/8 SAE
5	5020870	4	INSERT, BEARING
6	5025010X6	2	BOLT, 1/4-20 X 3/4 GD5 YZ
7	5025126	2	NUT, 1/4-20 HEX SERR. FLANGE
8	5025154	2	WASHER, 1/4 SAE
9	5025034	2	NUT, 3/8-16 HEX
10	5020639	1	SPRING, EXTENSION
11	5402933D	1	WELD, SHAFT, DECK LIFT, SNP (S/N: 2013206817 & Below)
12	5025017X22	1	BOLT, 1/2-13 X 2-3/4 GD5
13	5025396	1	NUT, 1/2-13 HEX NYLOCK FLANGE
14	5025013X10	2	BOLT, 3/8-16 X 1-1/4 GD5 (S/N: 2013206817 & Below Qty. 6)
15	5025018X18	1	BOLT, 1/2-20 X 2-1/4" GRD5
16	5020441	2	COLLAR, 5/8" SPLIT
17	5023355	1	SPRING, DECK LIFT ASSIST
18	5021811	1	EYE BOLT, 3/8-16 X 8", 1" EYE
19	5025100	1	NUT, 3/8-16 HEX SIDE LOCK
20	5025212X7	1	PIN, CLEVIS, 1/4 X 7/8
21	5025210	2	PIN, HAIR, .0915 X 1-7/8
22	5100548	4	WASHER, .390 X 1.50 X .109, YZ
23	5025443	4	BOLT, 3/8-16 X 3/4, GD5, YZ WITH PATCH
24	5025018X14	4	BOLT, 1/2-20 X 1-3/4 GD5 YZ
25	5402815A	1	PIVOT, DECK LIFT WELD - RIGHT - BLK
26	1715834	1	RUBBER, FOOT PEDAL
27	5061569A	1	PEDAL, FOOT - BLK
28	5025328X12	2	PIN, CLEVIS, 1/2 X 1 1/2, YZP
29	5402814A	1	PIVOT, DECK LIFT WELD - LEFT - BLK
30	5025089	7	NUT, 1/2-20 HEX JAM
31	5020095	2	GREASE FITTING, 1/4-28 STRAIGHT
32	5023343	4	BUSHING, 1.00 X 1.13 X 1.38, PLASTIC
33	5022434	1	BALL JOINT, 1/2-20, MALE
34	5061670	1	SPACER, .53 X 1.00 X 1.00
35	5020020	2	GREASE FITTING, 1/4-28 STRAIGHT
36	5403315D	1	WELD, DECK STABILIZER - RED (S150X Models)
36	5407586A	1	WELD, DECK STABILIZER - BLK (S150XT Models)
37	5025146X16	1	BOLT, 3/8-16 X 2, CARRIAGE
38	5400719A	1	WELD, ROD DECK LIFT - BLK
39	5400769D	1	WELD, DECK ADJUST LINK - RED
40	5021880	1	GRIP, FOAM
41	5023174	2	CLEVIS, 1/2-20, STEEL

Footnotes

The above parts group applies to the following Mfg. Nos.:

5900885
 5900843
 5900844
 5900845
 5900907
 5900884

5900909

Deck Lift Group

NOTE: Unless noted otherwise,
use the standard hardware torque
specification chart.

5300898

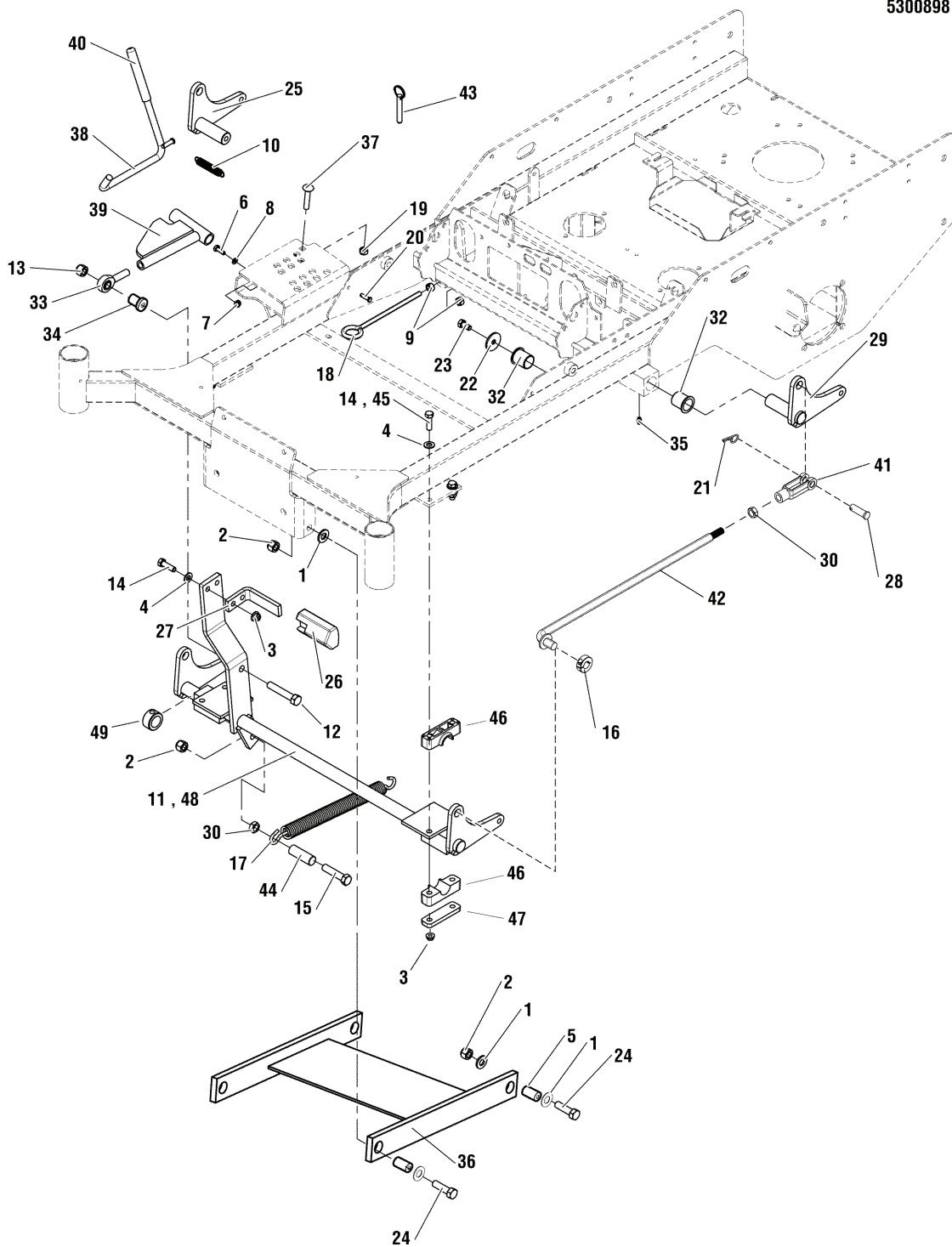

The above parts group applies to the following Mfg. Nos.:

- 5900885
- 5900843
- 5900844
- 5900845
- 5900907
- 5900884

5900909

Deck Lift Group

REF NO.	PART NO.	QTY.	DESCRIPTION
42	5101218	2	ROD,DECK LIFT ADJUSTMENT
43	5023498	1	PIN, HITCH, 1/2 X 2.00 OAL, YP
44	5050857X1	1	HOSE, 1/2" PUSH-ON, 1.00"
45	5025013X22	4	BOLT, 3/8-16 X 2-3/4 GD5 YZ (S/N: 2013206818 & Above)
46	5100634	4	PIVOT BLOCK, PLASTIC (S/N: 2013206818 & Above)
47	5403925A	2	PLATE, PIVOT BLOCK SUPPORT - BLK (S/N: 2013206818 & Above)
48	5404303D	1	WELD, DECK LIFT SHAFT (S/N: 2013206818 & Above) (S150X Models)
48	5407406D	1	WELD, DECK LIFT SHAFT (S150XT Models)
49	5048549	1	COLLAR, 1" DOUBLE SPLIT (S/N: 2013206818 & Above)

Not for
Reproduction

Footnotes

The above parts group applies to the following Mfg. Nos.:

5900885
5900843
5900844
5900845
5900907
5900884

5900909

Wheel & Tire Group

NOTE: Unless noted otherwise,
use the standard hardware torque
specification chart.

5300899

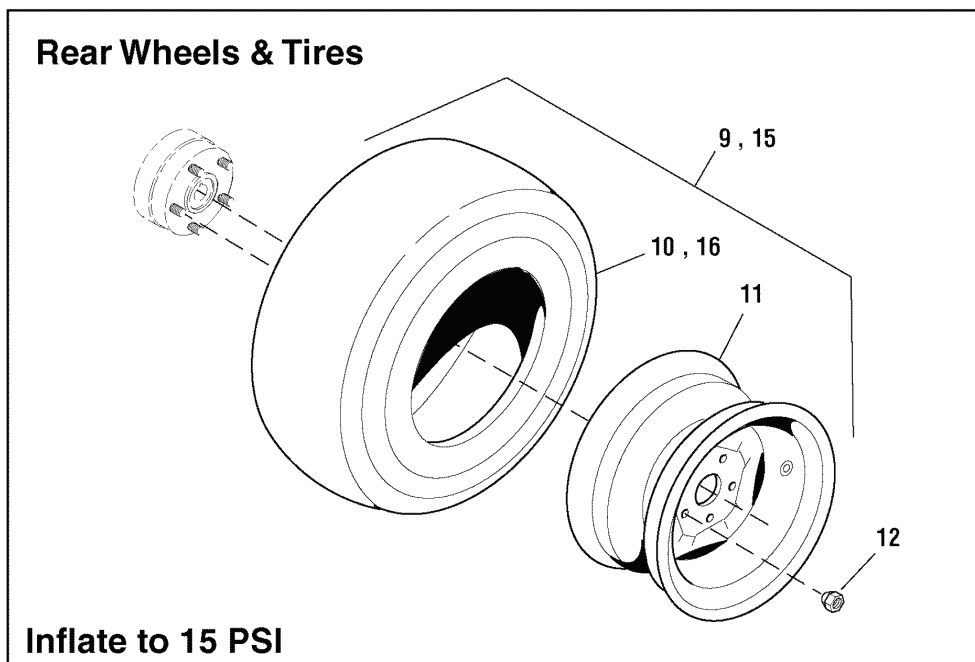
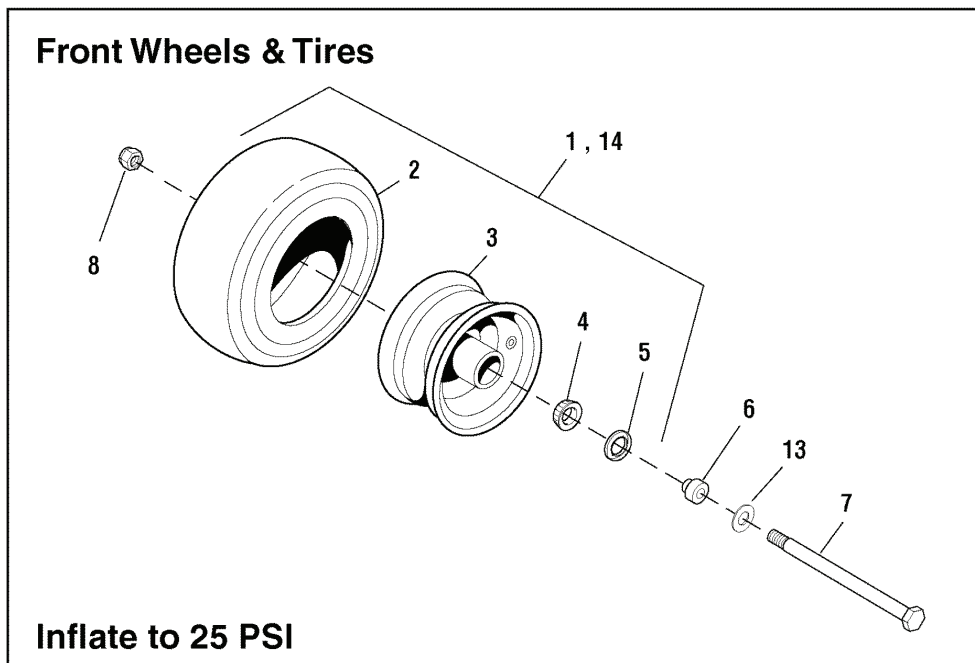

The above parts group applies to the following Mfg. Nos.:

5900885
5900843
5900844
5900845
5900907
5900884

5900909

Wheel & Tire Group

REF NO.	PART NO.	QTY.	DESCRIPTION
1	5022631S	2	WHEEL & TIRE ASSEMBLY, 13 x 5.0 - 6 (S150X Models)
2	5022029X1	2	TIRE, 13 x 5.0 - 6
3	5022631SX1	2	WHEEL ASSEMBLY, for 13 x 5.0 - 6 Tire (Includes Ref No. 4 & 5)
4	5022631SX2	4	BEARING, Tapered Roller (2 per tire)
5	5022631SX3	4	GREASE SEAL (2 per tire)
6	5047103	4	ADAPTER, Caster Wheel (2 per tire)
7	5025017X64	2	BOLT, 1/2-13 x 8"
8	5025396	2	NUT, 1/2-13 HEX NYLOCK FLANGE
9	5023369	2	WHEEL & TIRE ASSEMBLY, 22 x 11 - 10 (S150X Models)
10	5023369X2	2	TIRE, 22 X 11.0 - 10 (SV)
11	5023369X1	2	WHEEL ASSEMBLY, 10 X 7 (SV)
12	5020601	10	LUG NUT, 1/2-20
13	5025158	2	WASHER, 1/2" SAE
14	5023280	2	* FLAT-FREE TIRE ASSEMBLY, 13 x 5.0 - 6
15	5100006	2	WHEEL & TIRE ASSEMBLY, 22 X 10 - 10 (48" MODELS ONLY)
16	5100006X1	2	TIRE, 22 X 10.00 -10 (48" MODELS ONLY)
17	5022631SX4	2	BEARING, RACE (SV) (Not shown)

Not for
Reproduction

Footnotes

NOTE: * Solid urethane tire assembly. Wheel is not serviceable.

The above parts group applies to the following Mfg. Nos.:

5900885
5900843
5900844
5900845
5900907
5900884

5900909

Decals - Brand

NOTE: Unless noted otherwise,
use the standard hardware torque
specification chart.

5300900

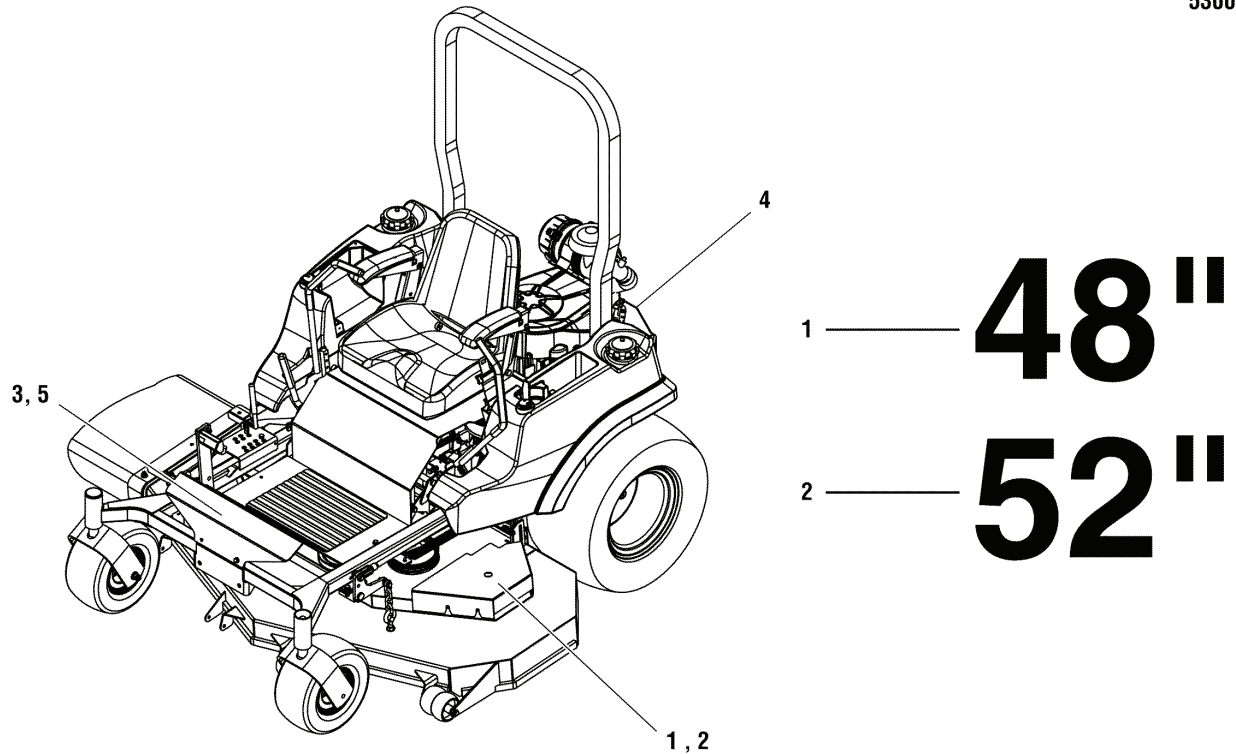

3 — **SNAPPER PRO**™

4 — **SNAPPER PRO**™

5 — **S 150 X**

The above parts group applies to the following Mfg. Nos.:
5900884

Decals - Brand

REF NO.	PART NO.	QTY.	DESCRIPTION
1	5022811	1	DECAL, 48 (48" MODELS ONLY)
2	5022812	1	DECAL, 52 (52" MODELS ONLY)
3	5101256	1	DECAL, S150X, FRONT
4	5101201	1	DECAL, SNAPPER PRO, HEAT
5	5101284	1	DECAL, S150X

Not for
Reproduction

Footnotes

The above parts group applies to the following Mfg. Nos.:
5900884



Decals - Safety & Operation

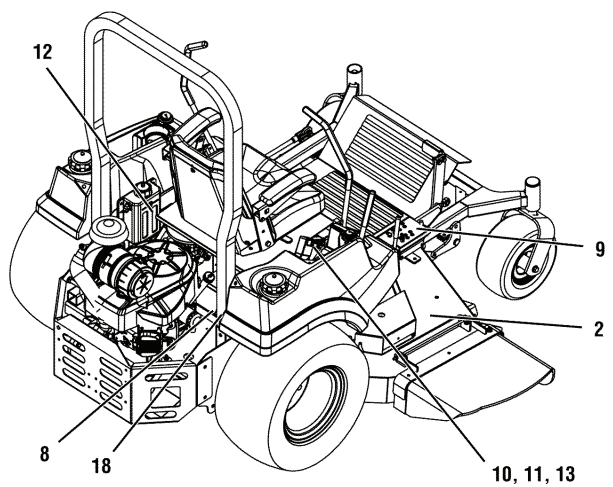
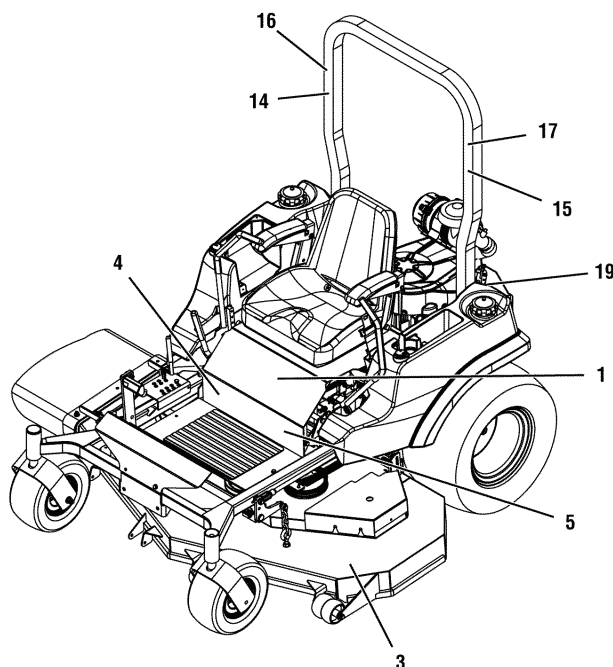

NOTE: Unless noted otherwise, use the standard hardware torque specification chart.

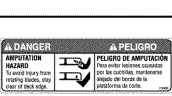

5300904



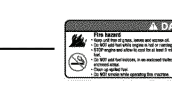

1 

2  

3  

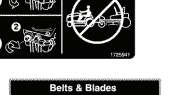
4  

5  

6 

7 

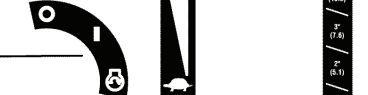
8 

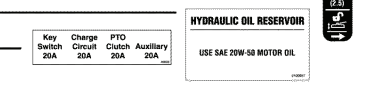
9 

10 

11 

12 

13 

14 

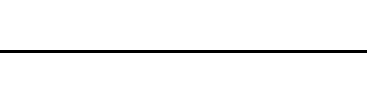
15 

16 

17 

18

19

The above parts group applies to the following Mfg. Nos.:
5900884

Decals - Safety & Operation

REF NO.	PART NO.	QTY.	DESCRIPTION
1	5100097	1	DECAL, MAIN SAFETY
2	5101292	1	DECAL, DANGER, MOWER DISCHARGE
3	5100088	1	DECAL, DANGER, MOWER
4	5100708	1	DECAL, DANGER, FIRE
5	5100709	1	DECAL, DANGER, FIRE (SP)
6	1725941	1	DECAL, CZT HYDRO RELEASE
7	5102290	1	DECAL, BELT & BLADE
8	5100342	1	DECAL, FUEL VALVE
9	5061724	1	DECAL-HEIGHT CITATION
10	5100280	1	DECAL, THROTTLE CONTROL
11	5048970	1	DECAL, IGNITION SWITCH
12	5100957	1	DECAL, OIL RESEVOIR
13	5046503	1	DECAL, FUSE LOCATION
14	5100405	1	DECAL, WARNING, ROLL BAR (SV)
15	5100406	1	DECAL, WARNING, ROLL BAR, SP (SV)
16	5100403	1	DECAL, WARNING, ROLL BAR (SV)
17	5100404	1	DECAL, WARNING, ROLL BAR, SP (SV)
18	5100683	2	DECAL, WARNING, ROLL BAR
19	5100684	2	DECAL, WARNING, ROLL BAR, SP

Not for
Reproduction

Footnotes

The above parts group applies to the following Mfg. Nos.:

5900884

Decal Group - Brand & Model

NOTE: Unless noted otherwise,
use the standard hardware torque
specification chart.

5300900A

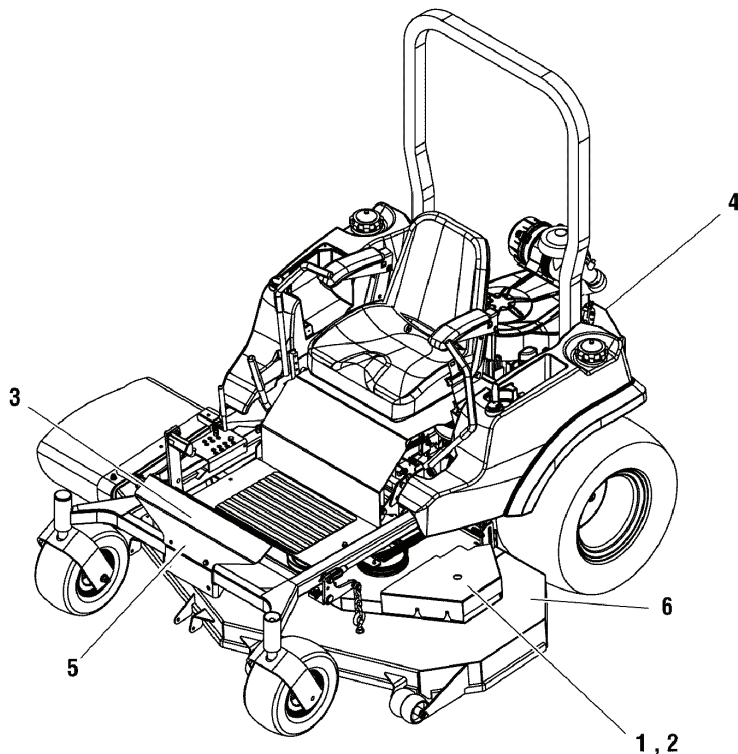

1 — **52"**
2 — **48"**

3 — **SNAPPER PRO**™

4 — **SNAPPER PRO**™

5 — **S 150 X**

5 — **iCD**™
CUTTING SYSTEM

The above parts group applies to the following Mfg. Nos.:

- 5900885
- 5900843
- 5900844
- 5900845
- 5900907
- 5900909

Decal Group - Brand & Model

REF NO.	PART NO.	QTY.	DESCRIPTION
1	5022812	1	DECAL, 52 (52" Models)
2	5022811	1	DECAL, 48 (48" Models)
3	5101256	1	DECAL, S150X, FRONT
4	5101201	1	DECAL, SNAPPER PRO, HEAT
5	5101284	1	DECAL, S150X (S150X Models)
5	5103011	1	DECAL, S150XT (S150XT Models)
6	5102210	1	DECAL, iCD CUTTING SYSTEM

Not for
Reproduction

Footnotes

The above parts group applies to the following Mfg. Nos.:

5900885
5900843
5900844
5900845
5900907
5900909

Decal Group - Safety & Operation

NOTE: Unless noted otherwise, use the standard hardware torque specification chart.

5301987

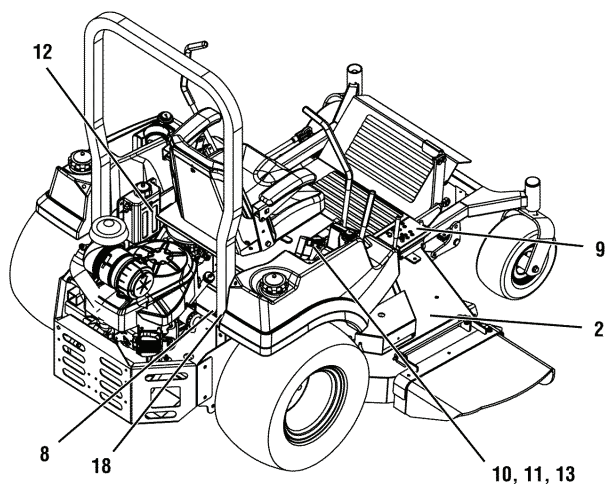
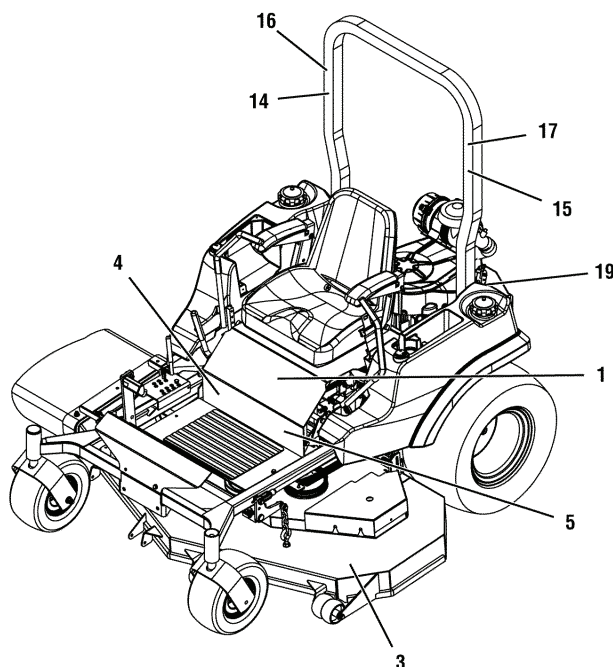

1

2

3

4

5

6

7

8

9

10

11

12

13

14

15

16

17

18

19

The above parts group applies to the following Mfg. Nos.:

- 5900885
- 5900843
- 5900844
- 5900845
- 5900907

Decal Group - Safety & Operation

REF NO.	PART NO.	QTY.	DESCRIPTION
1	5100097	1	DECAL, MAIN SAFETY
2	5101292	1	DECAL, DANGER, MOWER DISCHARGE
3	5100088	1	DECAL, DANGER, MOWER
4	5100708	1	DECAL, DANGER, FIRE
5	5100709	1	DECAL, DANGER, FIRE (SP)
6	1725941	1	DECAL, CZT HYDRO RELEASE
7	5101064	1	DECAL, BELT & BLADE, SNAPPER PRO 48/52
8	5100342	1	DECAL, FUEL VALVE
9	5061724	1	DECAL-HEIGHT CITATION
10	5100280	1	DECAL, THROTTLE CONTROL
11	5048970	1	DECAL, IGNITION SWITCH
12	5100957	1	DECAL, OIL RESEVOIR
13	5046503	1	DECAL, FUSE LOCATION
14	5100405	1	DECAL, WARNING, ROLL BAR (SV)
15	5100406	1	DECAL, WARNING, ROLL BAR, SP (SV)
16	5100403	1	DECAL, WARNING, ROLL BAR (SV)
17	5100404	1	DECAL, WARNING, ROLL BAR, SP (SV)
18	5100683	2	DECAL, WARNING, ROLL BAR
19	5100684	2	DECAL, WARNING, ROLL BAR, SP

Not for
Reproduction

Footnotes

The above parts group applies to the following Mfg. Nos.:

5900885
5900843
5900844
5900845
5900907

Decals - Safety & Operation (Export Models)

NOTE: Unless noted otherwise, use the standard hardware torque specification chart.

5302003

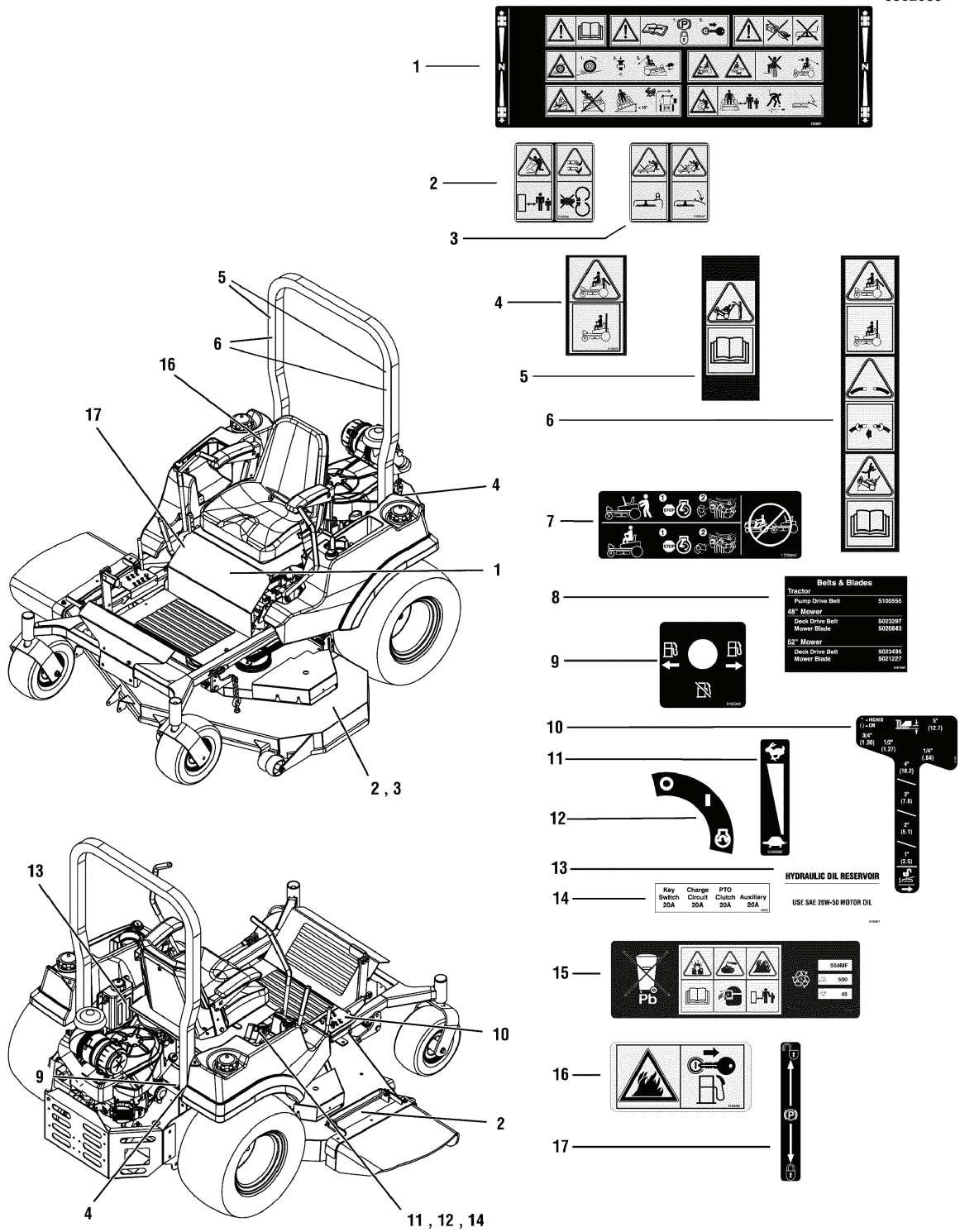

The above parts group applies to the following Mfg. Nos.:
5900909

Decals - Safety & Operation (Export Models)

REF NO.	PART NO.	QTY.	DESCRIPTION
1	5102627	1	DECAL, MAIN SAFETY, ANSI CE
2	5102420	2	DECAL, DANGER, MOWER DECK, ANSI EXP
3	5102457	1	DECAL, DANGER DISCHARGE ANSI EXPORT
4	5100685	2	DECAL, WARNING, ROLL BAR, CE
5	5100537	2	DECAL, SAFETY, CE ROPS, OBS
6	5100536	2	DECAL, SAFETY, CE ROPS
7	5101990	1	DECAL, CZT HYRDO RELEASE (Located under seat plate.)
8	5102290	1	DECAL, BELT & BLADE, S150XiCD DECK (Located under seat plate.)
9	5100342	1	DECAL, FUEL VALVE
10	5061724	1	DECAL-HEIGHT CITATION
11	5100280	1	DECAL, THROTTLE CONTROL
12	5048970	1	DECAL, IGNITION SWITCH
13	5100957	1	DECAL, HYDRAULIC OIL, SAE 20W50
14	5046503	1	DECAL, FUSE LOCATION
15	1739263	1	CE BATTERY DECAL, SMALL (Located on the battery.)
16	5102456	1	DECAL, FIRE ANSI EXPORT
17	5102628	1	DECAL, PARKING BRAKE SYMBOLS

Not for
Reproduction

Footnotes

The above parts group applies to the following Mfg. Nos.:

5900909

48" & 52" Mower Deck - Hanger Chains

NOTE: Unless noted otherwise,
use the standard hardware torque
specification chart.

5300901

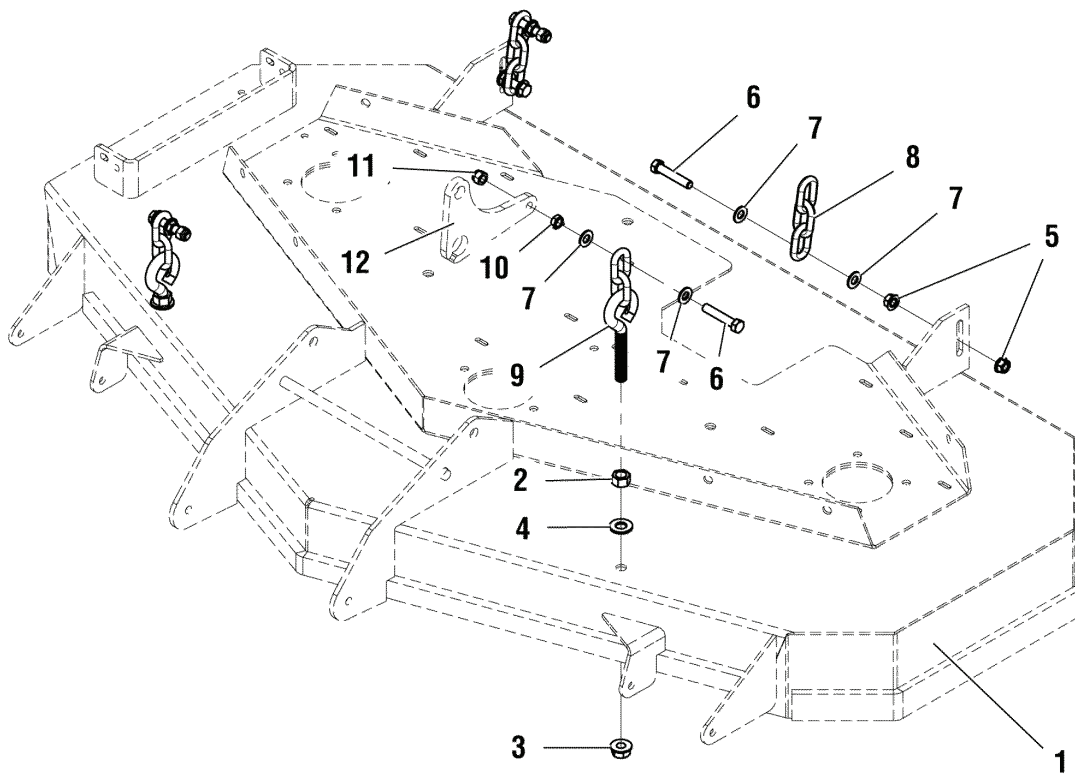

The above parts group applies to the following Mfg. Nos.:

- 5900885
- 5900843
- 5900844
- 5900845
- 5900907
- 5900884

5900909

48" & 52" Mower Deck - Hanger Chains

REF NO.	PART NO.	QTY.	DESCRIPTION
1	-		MOWER DECK (SEE HOUSING, COVERS, SPINDLE & BLADE GROUP)
2	5025038	2	NUT, 1/2-13 HEX
3	5025396	2	NUT, 1/2-13 HEX NYLOCK FLANGE
4	5025158	2	WASHER, 1/2 SAE
5	5025128	4	NUT, 3/8-16 HEX SERRATED FLANGE
6	5025013X16	6	BOLT, 3/8-16 X 2 GD5 YZ
7	5025156	12	WASHER, 3/8 SAE
8	5050878X3	2	CHAIN, 5/16 GD30, 3 LINKS
9	5047503	2	HANGER, FRONT DECK - 2 LINK
10	5025084	4	NUT, 3/8-16 HEX JAM
11	5025096	4	NUT, 3/8-16 HEX NYLON LOCK
12	-		DECK LIFT PIVOT (SEE DECK LIFT GROUP)

Not for
Reproduction

Footnotes

The above parts group applies to the following Mfg. Nos.:

5900885
5900843
5900844
5900845
5900907
5900884

5900909

48" & 52" Mower Deck - Rollers

NOTE: Unless noted otherwise,
use the standard hardware torque
specification chart.

5300907
5301030

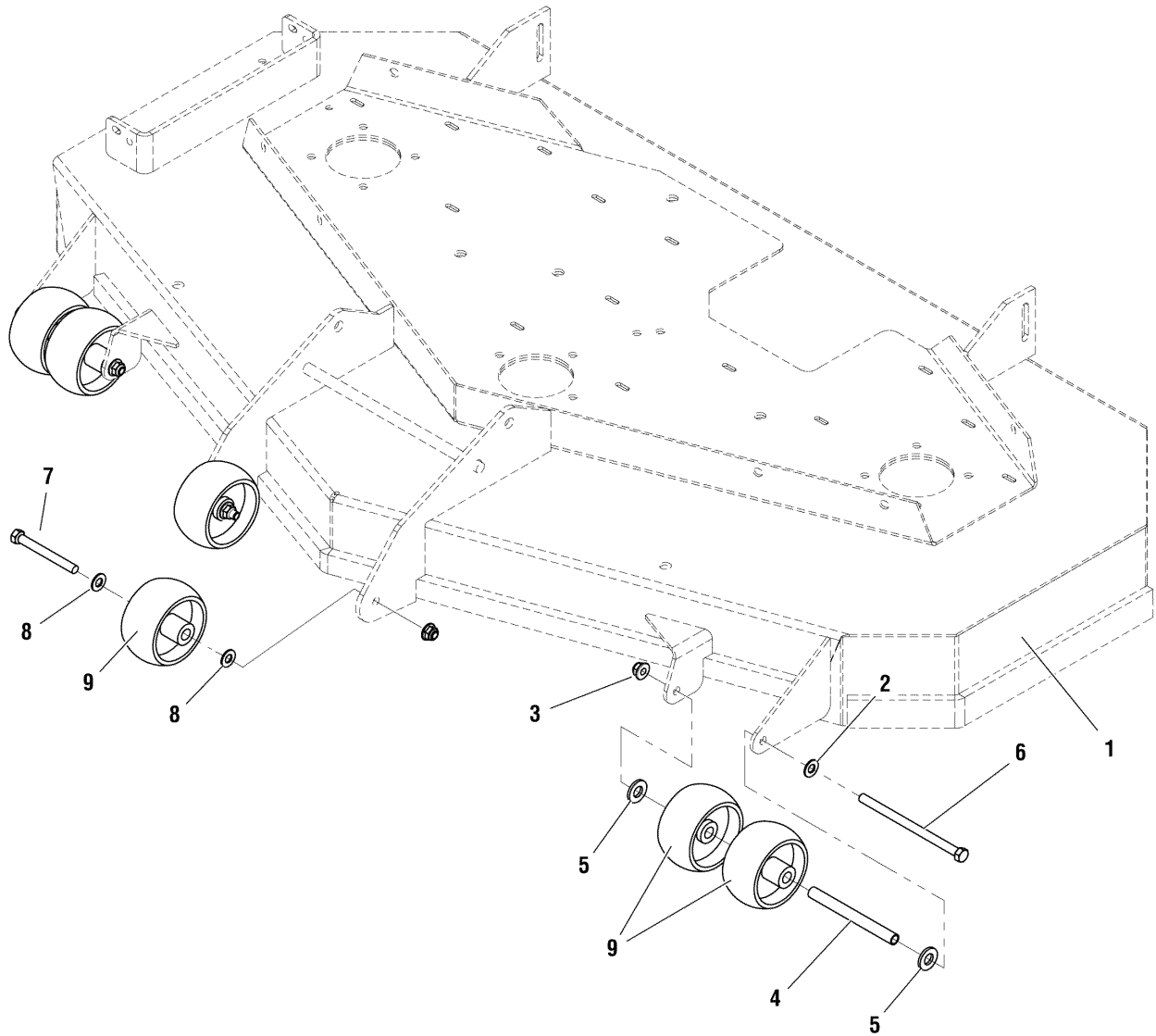

The above parts group applies to the following Mfg. Nos.:

5900885
5900843
5900844
5900845
5900907
5900884

5900909

48" & 52" Mower Deck - Rollers

REF NO.	PART NO.	QTY.	DESCRIPTION
1	-	-	MOWER DECK
2	5025156	2	WASHER, 3/8" SAE
3	5025394	4	NUT, 3/8-16 HEX NYLOCK FLANGE
4	5046586	2	SPACER, .38 X .50 X 5.06
5	5025158	2	WASHER, 1/2 SAE
6	5025013X48	2	BOLT, 3/8-16 X 6 GD5 YZ
7	2108765	2	BOLT-WHEEL 3/8-16X2.781 .750 THRD YELLOW
8	1960027	4	WASHER-0500(0.51IDX0.87ODX.06THK) BLK
9	1714760	4	GAUGE WHEEL

Not for
Reproduction

Footnotes

The above parts group applies to the following Mfg. Nos.:

5900885
5900843
5900844
5900845
5900907
5900884

5900909

48" & 52" Mower Deck - Housing, Covers, Spindles & Blades

NOTE: Unless noted otherwise,
use the standard hardware torque
specification chart.

5300905A

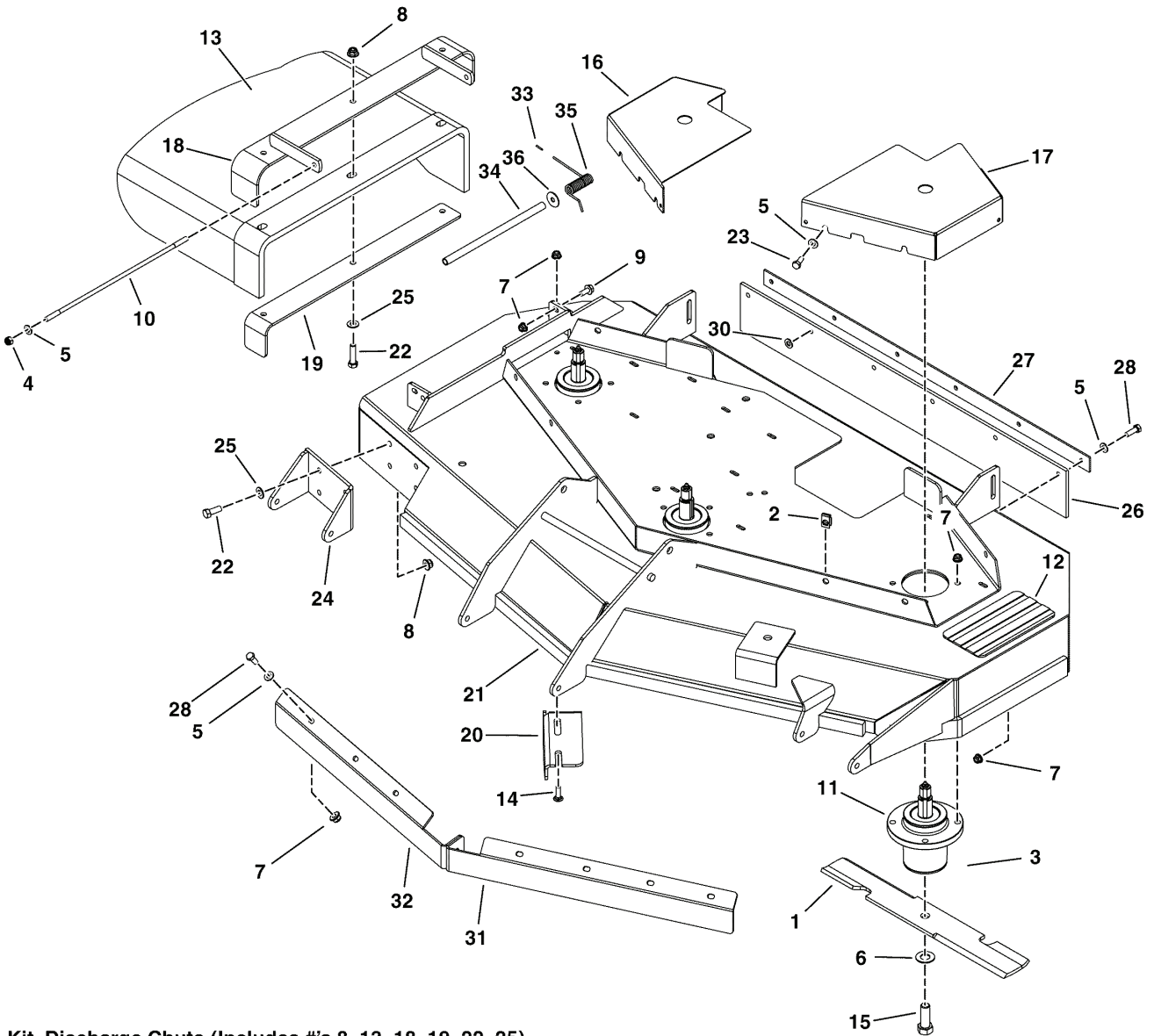

29 - Kit, Discharge Chute (Includes #'s 8, 13, 18, 19, 22, 25)

The above parts group applies to the following Mfg. Nos.:

- 5900885
- 5900843
- 5900844
- 5900845
- 5900907
- 5900884

48" & 52" Mower Deck - Housing, Covers, Spindles & Blades

REF NO.	PART NO.	QTY.	DESCRIPTION
1b	5101756S	3	BLADE, 18 X .25 X 2.5, 1 X 3.5 (SET OF 3) (52" Models)
1a	5101986S	3	BLADE, 16.25 X.25 X 2.5, 1 X 3.5 (SET OF 3) (48" Models)
2	5022308	6	BODY CLIP, 5/16-18-7GA MATERIAL
3	5023156	12	BOLT, 5/16-18 X 1 1/4 FLANGE
4	5025045	2	NUT, 5/16-24 HEX NYLON LOCK
5	5025155	14	WASHER, 5/16 SAE
6	5025477	3	WASHER, 5/8 GRADE 8, YZ
7	5025392	22	NUT, 5/16-18 HEX NYLOCK FLANGE
8	5025394	7	NUT, 3/8-16 HEX NYLOCK FLANGE
9	5025411	1	BOLT, 5/16-18 X 3/4 FLANGE
10b	5042555	1	ROD, 5/16 X 13.75, TBE, CZ (48" Models)
10a	5061300	1	ROD MOUNT, CHUTE 61" (52" Models)
11	5061095	3	ASSM, SPINDLE, LOW PROFILE
12	5101004	1	SAFETY WALK, 4.00 X 7.50
13a	5100842	1	CHUTE, DISCHARGE, RUBBER, 44/48/52 (48" Models)
13b	5402403	1	CHUTE, DISCHARGE, RUBBER, 61/72 (52" Models)
14	5025145X6	2	BOLT, 5/16-18 X 3/4, CARRIAGE
15	5025320X14	3	BOLT, 5/8-11 X 1-3/4 GD8
16b	5049881D	1	GUARD, 48 DECK - RH -RED (48" Models)
16a	5405037D	1	GUARD, 52" DECK - RH - RED (52" Models)
17b	5049882D	1	GUARD, 48 DECK - LH -RED (48" Models)
17a	5061811D	1	GUARD, 52" DECK - LH - RED (52" Models)
18a	5061293D	1	WELD, FRAME, CHUTE, 61 - SNP RED (52" Models)
18b	5407842D	1	WELD, FRAME, CHUTE (48" Models)
19b	5402360A	1	SUPPORT, DISCHARGE CHUTE - BLK (52" Models)
19a	5402362A	1	SUPPORT, DISCHARGE CHUTE - BLK (48" Models)
20b	5401344A	1	PLATE, DEFLECTOR - BLK (48" Models)
20a	5405557A	1	PLATE, DEFLECTOR - BLK (52" Models)
21c	5600382	1	DECK SHELL W/ DECALS, 52 - S150XCE (52" Export Models)
21a	5600524	1	DECK SHELL W/ DECALS, 52 - S150X (52" Models)
21b	5600549	1	DECK SHELL W/ DECALS, 48 - S150X (48" Models)
22	5025013X10	6	BOLT, 3/8-16 X 1-1/4 GD5
23	5025011X6	6	BOLT, 5/16-18 X 3/4 GD5
24	5408810D	1	PLATE, BRACKET, ANTI SCALP - RED
25	5025156	4	WASHER, 3/8 SAE
26a	5102015	1	FLAP, STRIPER, 52 DECK (52" Models)
26b	5102134	1	FLAP, RUBBER, 48" (48" Models)
27b	5405238A	1	PLATE, SUPPORT - BLK (52" Models)
27a	5405520A	1	PLATE, SUPPORT, 48 - BLK (48" Models)
28	5025011X8	6	BOLT, 5/16-18 X 1 GD5 YZ
29a	5600131	1	KIT, DISCHARGE CHUTE - 52 (52" Models)
29b	5600515	1	KIT, DISCHARGE CHUTE - 48 (48" Models)
30	5025498	2	5/16 PUSH-ON NUT RETAINER, STL, CZ
31	5406204D	1	BAFFLE, FRONT DISCHARGE, LH,S150XCE, RED (52" Export Models)

Footnotes

The above parts group applies to the following Mfg. Nos.:

5900885
5900843
5900844
5900845
5900907
5900884

48" & 52" Mower Deck - Pulleys, Belt & Idler Arm

NOTE: Unless noted otherwise, use the standard hardware torque specification chart.

5300906
5301029

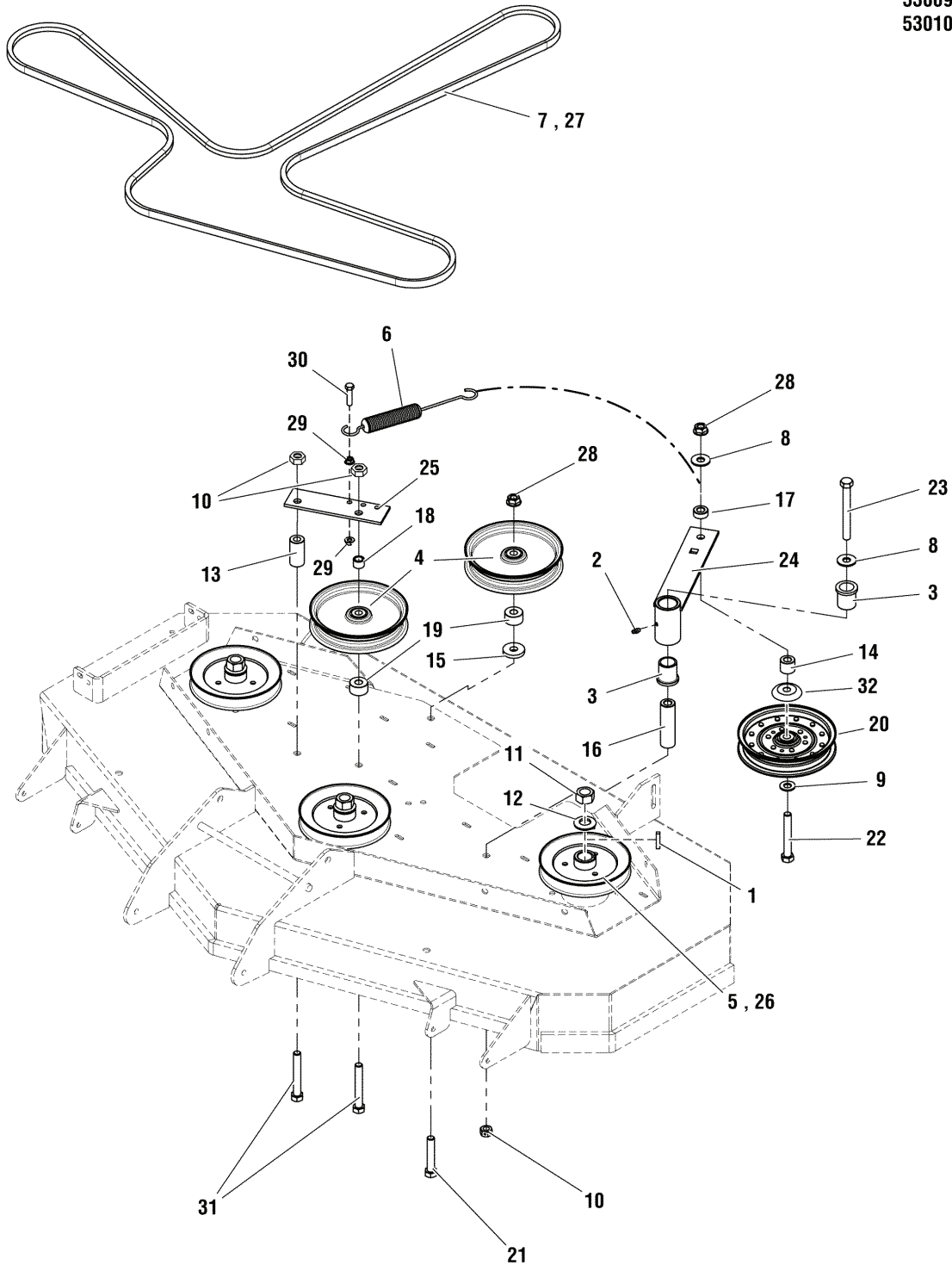

The above parts group applies to the following Mfg. Nos.:

- 5900885
- 5900843
- 5900844
- 5900845
- 5900907
- 5900884

5900909

48" & 52" Mower Deck - Pulleys, Belt & Idler Arm

REF NO.	PART NO.	QTY.	DESCRIPTION
1	5050407X10	3	KEY, 1/4 SQ. X 1-1/4
2	5020095	1	GREASE FITTING, 1/4-28 STRAIGHT
3	5021541	2	BUSHING, FLANGE
4	5600184	2	KIT, PULLEY & SHIELD (Includes Part Nos 5021976 & 5101103)
5	5101351	3	PULLEY, 5.926 OVER BALL (52" MODELS ONLY)
6	5023340	1	SPRING, EXTENSION, SWIVEL END
7	5023435	1	BELT, # 7-8673, 1500Z, 160.6EL, 52" DECK (52" MODELS ONLY)
8	5025150	2	WASHER, 1/2 USS
9	5025158	1	WASHER, 1/2 SAE
10	5025332	3	NUT, 1/2-13 HEX SIDE LOCK
11	5025405	3	NUT, 3/4-16 HEX
12	5025406	3	WASHER, 3/4 BELLEVILLE
13	5043607	1	SPACER, .50 X 1.00 X 2.00
14	5044673	1	SPACER, .52 X 1.00 X .88
15	5044913	1	WASHER, .53 X 1.50 X .25
16	5045022	1	SPACER, .52 X 1.00 X 3.50
17	5045023	1	SPACER, .52 X 1.00 X .44
18	5047027	1	SPACER, .51 X .75 X .56
19	5047142	2	SPACER, .52 X 1.25 X .70
20	5100529	1	PULLEY, IDLER, 6.75 OD X 1.62 FACE (Make sure you have bolt # 5025017X28 & spacer 5044673)
21	5025017X22	1	BOLT, 1/2-13 X 2-3/4 GD5
22	5025017X28	1	BOLT, 1/2-13 X 3-1/2 GD5
23	5025017X36	1	BOLT, 1/2-13 X 4-1/2 GD5
24	5045106A	1	WELD, IDLER ARM - BLK - 5401621A (SV)
25	5402555D	1	PLATE, SPRING ANCHOR - RED
26	5023175	3	PULLEY, 5.72., 48 DECK (48" MODELS ONLY)
27	5023297	1	BELT, # 7-8671, 147.4 (48" MODELS ONLY)
28	5025396	2	NUT, 1/2-13 HEX NYLOCK FLANGE
29	5025127	2	NUT, 5/16-18 HEX SERRATED FLANGE (SMALL)
30	5025011X10	1	BOLT, 5/16-18 X 1-1/4 GD5 YZ
31	5025017X24	1	BOLT, 1/2-13 X 3"
32	5101103	1	SHIELD, PULLEY BEARING

Footnotes

The above parts group applies to the following Mfg. Nos.:

5900885
 5900843
 5900844
 5900845
 5900907
 5900884

5900909

52" Mower Deck - Housing, Covers, Spindles & Blades (Export Models)

NOTE: Unless noted otherwise,
use the standard hardware torque
specification chart.

5302004

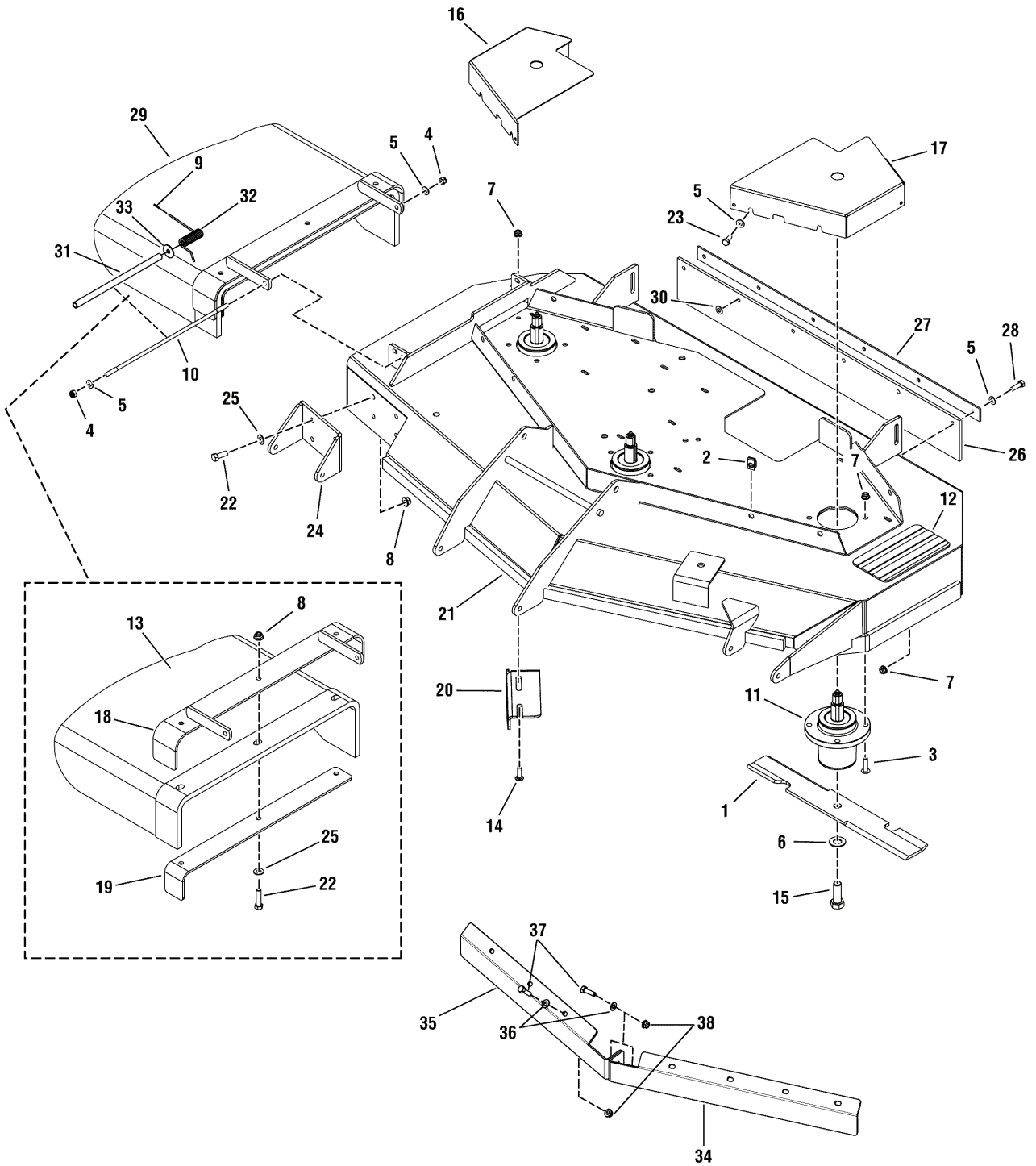

The above parts group applies to the following Mfg. Nos.:
5900909

52" Mower Deck - Housing, Covers, Spindles & Blades (Export Models)

REF NO.	PART NO.	QTY.	DESCRIPTION
1	5101756S	3	BLADE, 18 X .25 X 2.5, 1 X 3.5 (SET OF 3)
2	5022308	6	BODY CLIP, 5/16-18-7GA MATERIAL
3	5023156	12	BOLT, 5/16-18 X 1 1/4 FLANGE
4	5025045	2	NUT, 5/16-24 HEX NYLON LOCK
5	5025155	14	WASHER, 5/16 SAE
6	5025477	3	WASHER, 5/8 GRADE 8, YZ
7	5025392	21	NUT, 5/16-18 HEX NYLOCK FLANGE
8	5025394	7	NUT, 3/8-16 HEX NYLOCK FLANGE
9	5023489	1	CAP, PROTECTOR, .120 ID
10	5061300	1	ROD MOUNT, CHUTE 61"
11	5061095	3	ASSM, SPINDLE, LOW PROFILE
12	5101004	1	SAFETY WALK, 4.00 X 7.50
13	5402403	1	CHUTE, DISCHARGE, RUBBER, 61/72
14	5025145X6	2	BOLT, 5/16-18 X 3/4, CARRIAGE
15	5025320X14	3	BOLT, 5/8-11 X 1-3/4 GD8
16	5405037D	1	GUARD, 52 DECK, RH - RED
17	5061811D	1	GUARD, 52" DECK - LH - RED
18	5061293D	1	WELD, FRAME, CHUTE, 61 - SNP RED
19	5402360A	1	SUPPORT, DISCHARGE CHUTE - BLK
20	5405557A	1	PLATE, DEFLECTOR - BLK (52" Models)
21	5600382	1	DECK SHELL W/ DECALS, 52, S150XCE
22	5025013X10	6	BOLT, 3/8-16 X 1-1/4 GD5
23	5025011X6	6	BOLT, 5/16-18 X 3/4 GD5
24	5404699D	1	WELD,BRACKET, ANTI SCALP - RED
25	5025156	4	WASHER, 3/8 SAE
26	5102015	1	FLAP, STRIPER, 52 DECK
27	5405238A	1	PLATE, SUPPORT - BLK
28	5025011X8	6	BOLT, 5/16-18 X 1 GD5 YZ
29	5600131	1	KIT, DISCHARGE CHUTE (INCLUDES REF NOS 8, 13, 18, 19, 22, 25)
30	5025498	2	5/16 PUSH-ON NUT RETAINER, STL, CZ
31	5061598	1	SPACER, TORSION SPRING,9.63 LG
32	5023385	1	SPRING, TORSION
33	5025164	1	WASHER, 5/16 FENDER
34	5406204D	1	BAFFLE, FRONT DISCHARGE, LH,S150XCE, RED
35	5406205D	1	BAFFLE, FRONT DISCHARGE, RH,S150XCE, RED
36	5025155	8	WASHER, 5/16 SAE
37	5025011X8	8	BOLT, 5/16-18 X 1 GD5 YZ
38	5025392	8	NUT, 5/16-18 HEX NYLOCK FLANGE

Footnotes

The above parts group applies to the following Mfg. Nos.:

5900909

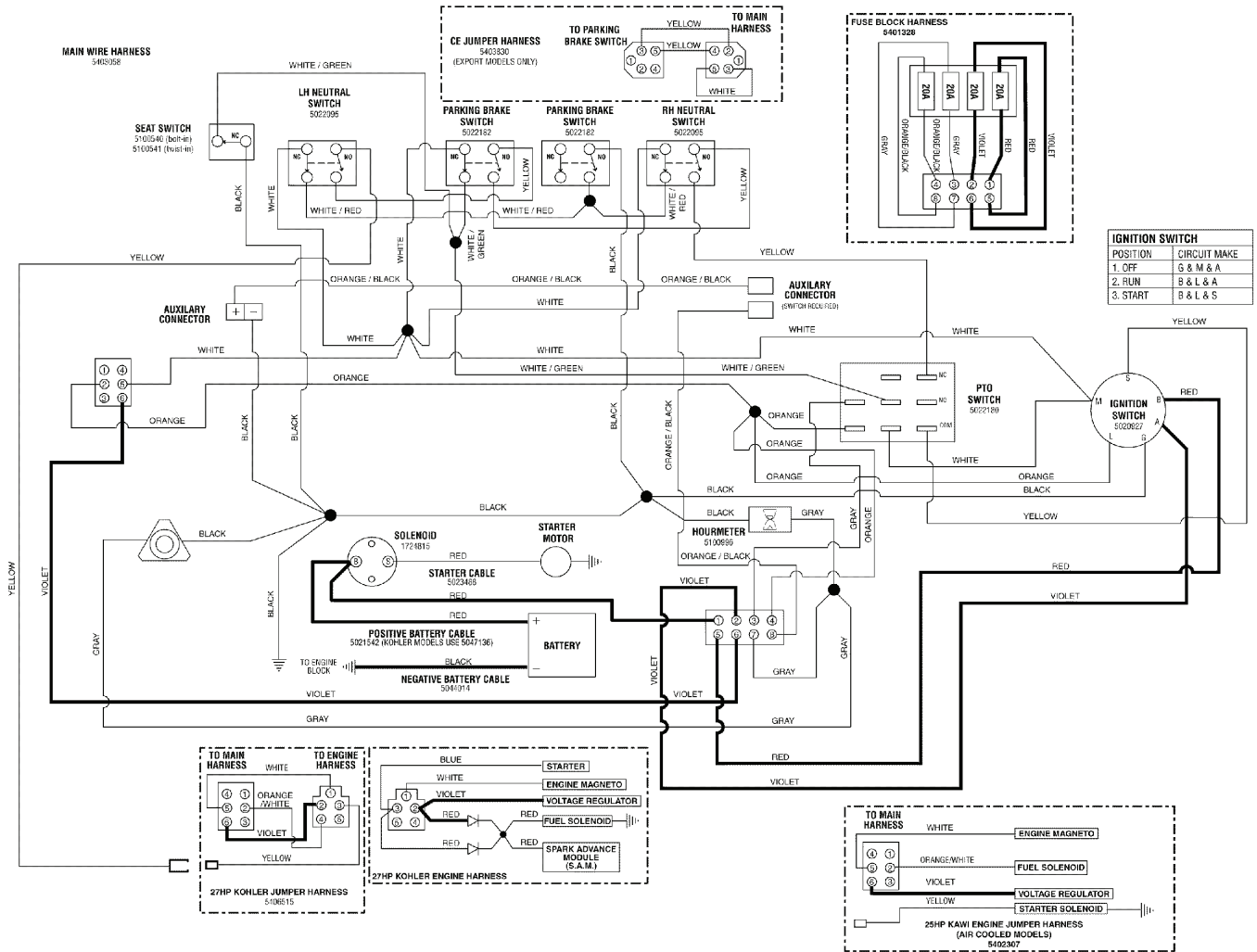

The above parts group applies to the following Mfg. Nos.:

- 5900885
- 5900843
- 5900844
- 5900845
- 5900907
- 5900884

5900909

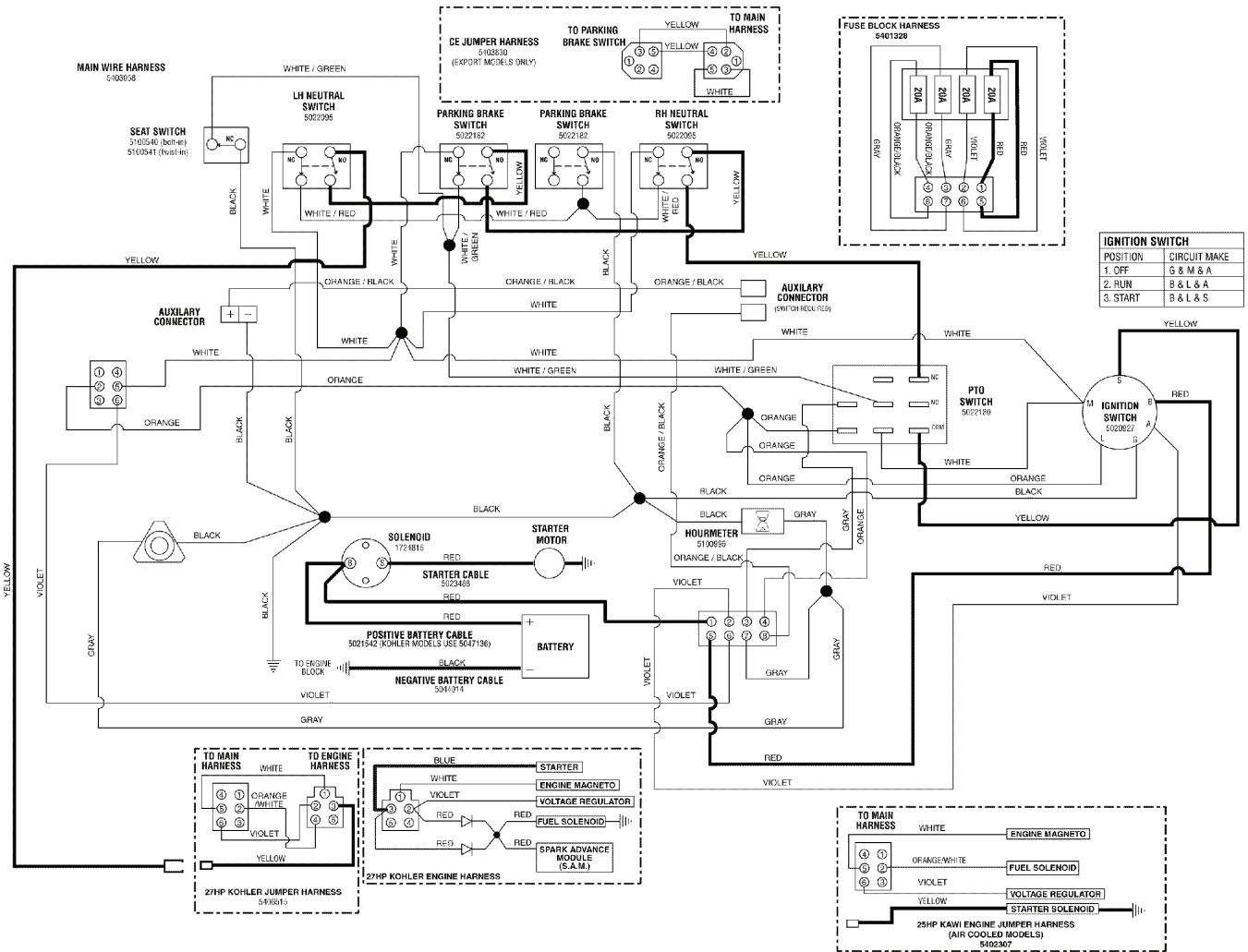

The above parts group applies to the following Mfg. Nos.:

- 5900885
- 5900843
- 5900844
- 5900845
- 5900907
- 5900884

5900909

Electrical Schematic - Ignition Grounding Circuit / Operator Presence

331esw10

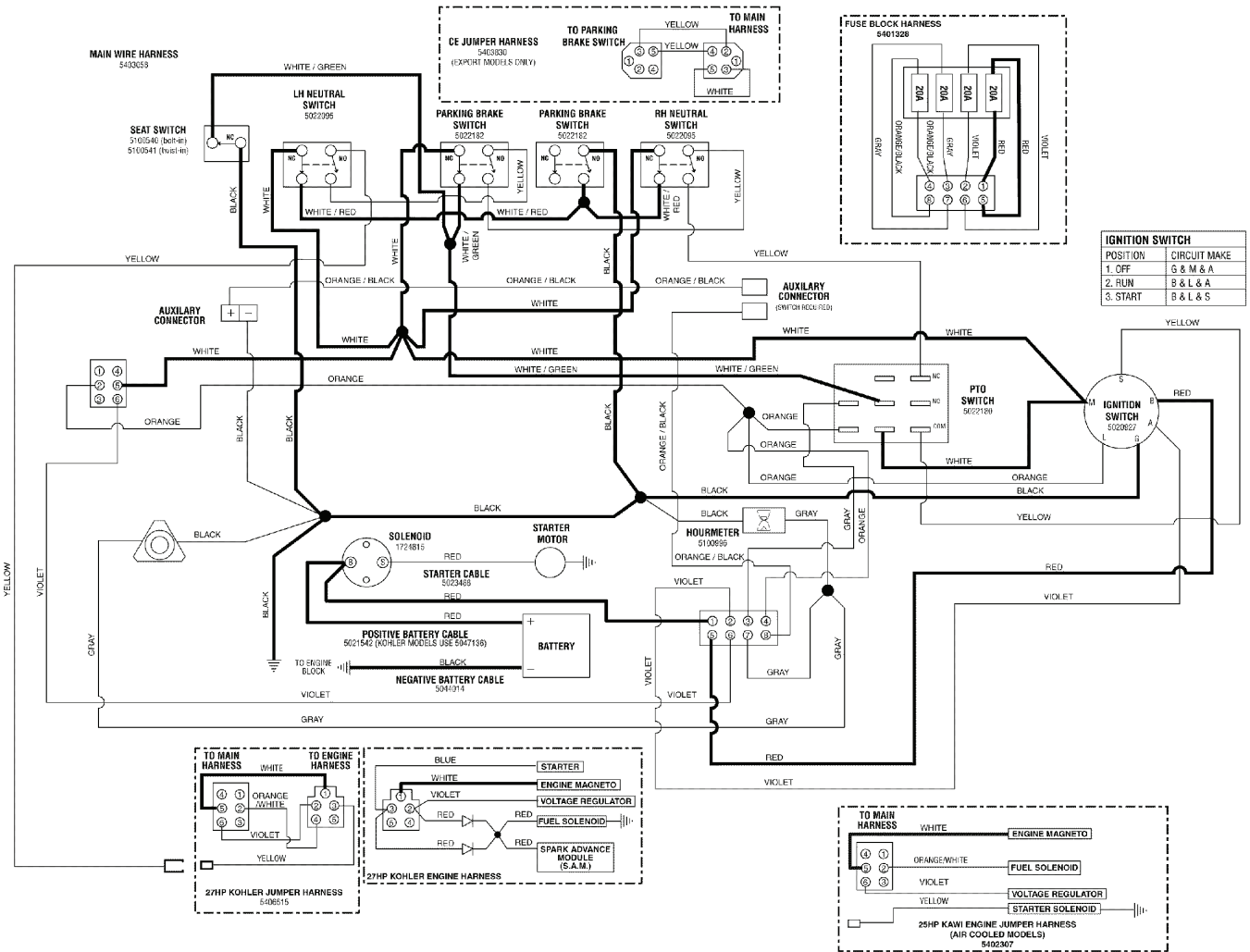

The above parts group applies to the following Mfg. Nos.:

- 5900885
- 5900843
- 5900844
- 5900845
- 5900907
- 5900884

5900909

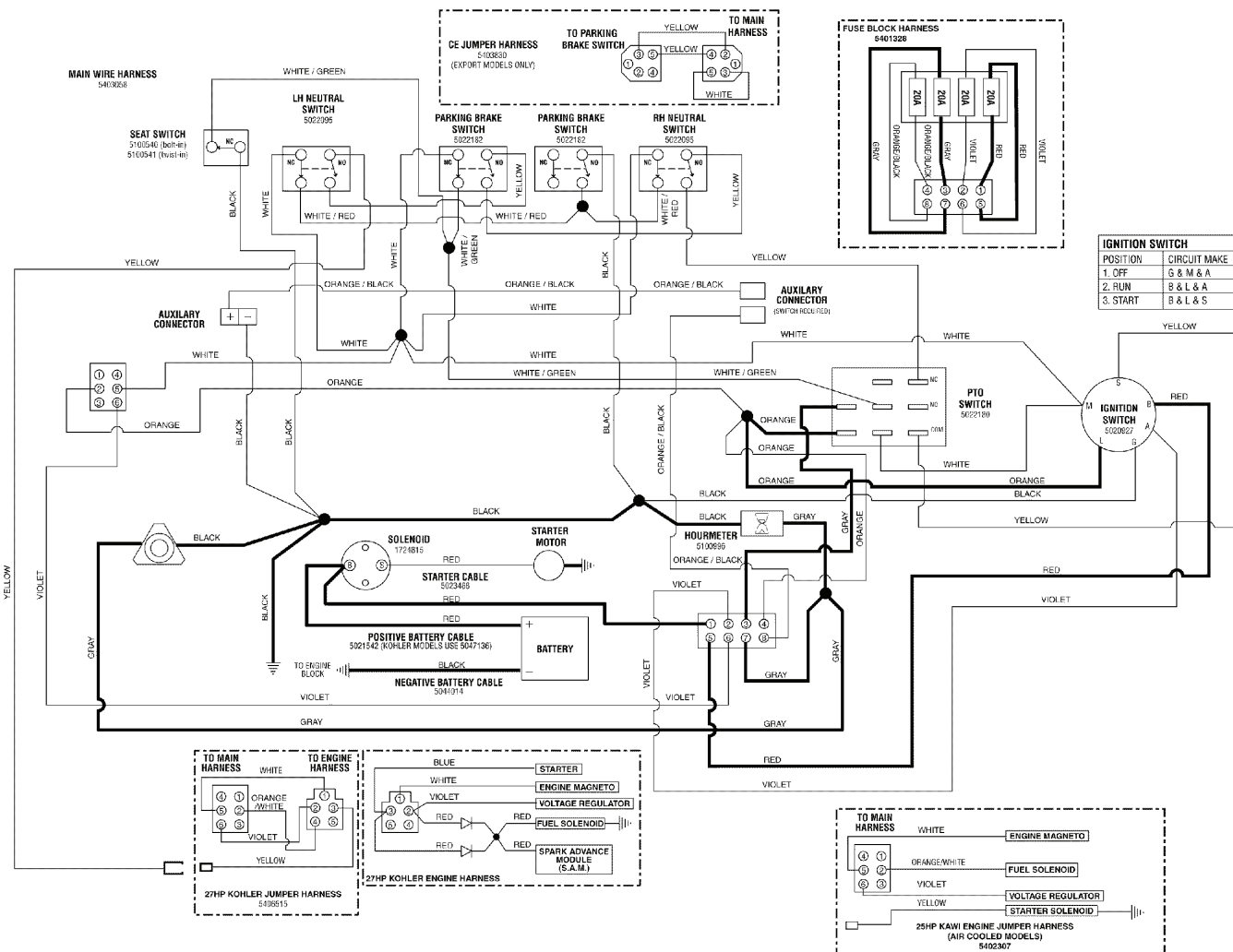

The above parts group applies to the following Mfg. Nos.:

- 5900885
- 5900843
- 5900844
- 5900845
- 5900907
- 5900884

5900909

Not for
Reproduction

Hardware Identification & Torque Specifications

Common Hardware Types

Hex Head Capscrew



Washer



Carriage Bolt



Lockwasher



Hex Nut



Standard Hardware Sizing

When a washer or nut is identified as $1/2''$, this is the *Nominal size*, meaning the *inside diameter* is $1/2$ inch; if a second number is present it represents the *threads per inch*

When bolt or capscrew is identified as $1/2 - 16 \times 2''$, this means the *Nominal size*, or *body diameter* is $1/2$ inch; the second number represents the *threads per inch* (16 in this example, and the final number is the *body length* of the bolt or screw (in this example 2 inches long).

The guides and ruler furnished below are designed to help you select the appropriate hardware and tools.

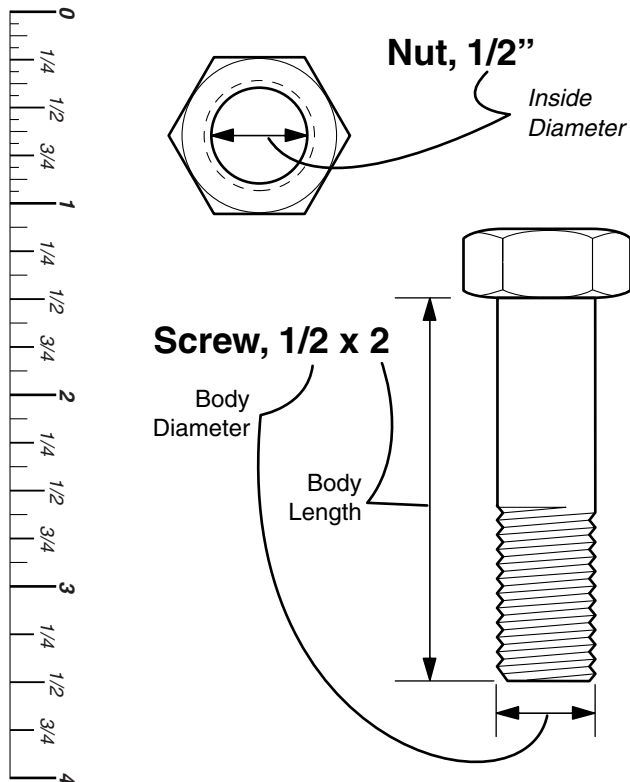

Torque Specification Chart

FOR STANDARD MACHINE HARDWARE (Tolerance $\pm 20\%$)

Hardware Grade	No Marks SAE Grade 2		SAE Grade 5		SAE Grade 8	
	in/lbs ft/lbs	Nm.	in/lbs ft/lbs	Nm.	in/lbs ft/lbs	Nm.
8-32	19	2.1	30	3.4	41	4.6
8-36	20	2.3	31	3.5	43	4.9
10-24	27	3.1	43	4.9	60	6.8
10-32	31	3.5	49	5.5	68	7.7
1/4-20	66	7.6	8	10.9	12	16.3
1/4-28	76	8.6	10	13.6	14	19.0
5/16-18	11	15.0	17	23.1	25	34.0
5/16-24	12	16.3	19	25.8	27	34.0
3/8-16	20	27.2	30	40.8	45	61.2
3/8-24	23	31.3	35	47.6	50	68.0
7/16-14	30	40.8	50	68.0	70	95.2
7/16-20	35	47.6	55	74.8	80	108.8
1/2-13	50	68.0	75	102.0	110	149.6
1/2-20	55	74.8	90	122.4	120	163.2
9/16-12	65	88.4	110	149.6	150	204.0
9/16-18	75	102.0	120	163.2	170	231.2
5/8-11	90	122.4	150	204.0	220	299.2
5/8-18	100	136	180	244.8	240	326.4
3/4-10	160	217.6	260	353.6	386	525.0
3/4-16	180	244.8	300	408.0	420	571.2
7/8-9	140	190.4	400	544.0	600	816.0
7/8-14	155	210.8	440	598.4	660	897.6
1-8	220	299.2	580	788.8	900	1,244.0
1-12	240	326.4	640	870.4	1,000	1,360.0

NOTES

- These torque values are to be used for all hardware excluding: locknuts, self-tapping screws, thread forming screws, sheet metal screws and socket head setscrews.
- Recommended seating torque values for locknuts:
 - for prevailing torque locknuts - use 65% of grade 5 torques.
 - for flange whizlock nuts and screws - use 135% of grade 5 torques.
- Unless otherwise noted on assembly drawings, all torque values must meet this specification.

Wrench & Fastener Size Guide



$1/4''$ Bolt or Nut
Wrench— $7/16''$

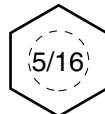

$5/16''$ Bolt or Nut
Wrench— $1/2''$

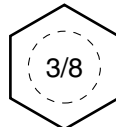

$3/8''$ Bolt or Nut
Wrench— $9/16''$

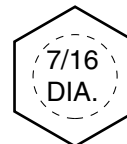

$7/16''$ Bolt or Nut
Wrench (Bolt)— $5/8''$
Wrench (Nut)— $11/16''$

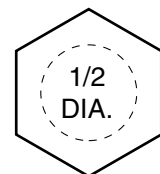

$1/2''$ Bolt or Nut
Wrench— $3/4''$

Parts Manual

S150X Series

Zero-Turn Riding Mower

Not for
Reproduction

IT IS THE POLICY OF BRIGGS STRATTON TO IMPROVE ITS PRODUCTS WHENEVER IT IS POSSIBLE AND PRACTICAL TO DO SO. WE RESERVE THE RIGHT TO MAKE CHANGES OR ADD IMPROVEMENTS AT ANY TIME WITHOUT INCURRING ANY OBLIGATION TO MAKE SUCH CHANGES ON PRODUCTS MANUFACTURED

Briggs and Stratton Power Products Group, LLC.

5375 North Main Street
Munnsville, NY 13409 USA
800-933-6175

www.snapperpro.com

© Copyright 2012 Briggs and Stratton Corporation
All Rights Reserved. Printed In USA.