



# Yorkville Sound Parts Catalogue

April 20, 2007

Quality & Innovation Since 1963

Volume 11 • Issue 1



	Warranty Claim Policy
	• English
	• Français
01	Kits etc.
01A	Kits
01B	Tubes etc.
01C	Footswitches
01D	Reverbs
02	Amplifier Filters/Fans/Guards
02A	Amplifier Filters
02B	Fans & Fan Guards
03	Hardware
	Diagram - Cabinet Parts
	Diagram - Connectors
	Diagram - Knobs
03A	Hardware (various)
03B	Connectors
03C	Screws
03D	Plastic Parts (misc)
03E	Crossover Dishes
03F	Knobs
03G	Line Cords
03H	Cable / Cords
04	Handles / Lexan / Logos
04A	Handles
04B	Logos
04C	Clips
05	Speaker Components
05A	Speakers / Drivers
05B	Recone Kits
05C	Diaphragms
05E	Horns
05D	Speaker Hardware
06	Fuses/ HOLDERS/Breakers/Bulbs
06A	Fuse Holders
06B	Fuses
06C	Circuit Breakers
06D	Bulbs / Lamps etc.
07	Capacitors
	Diagram - Color Chart
07A	Capacitors

08	08A Coils
09	09A Diodes
	09B LED Hardware
	09C LEDs
10	Potentiometers
	Diagram
10A	Potentiometers (Pots)
10B	Trim Pots
10C	Totary Encoders
10D	L-Pads
11	Resistors/Jumpers etc.
	Diagram - Color Chart
11A	Resistor Hardware / Jumpers
11B	Resistors
11C	Resistors (Fusible)
11D	Resistors (Flame Proof)
12	Transistors
	Diagram
12A	Transistors
12B	Transistors (Darlington)
12C	Transistors (Mosfet)
12D	Pads
13	Thermistors/Bridges
	Diagram
13A	Thermistors, Surgistors
13B	Bridges
14	14A Voltage Regulators
15	Ics/Sockets etc.
15A	Ics
15B	Sockets
15C	Crystals / Sockets
16	16A Spacers
17	17A Triacs / Diacs etc.
18	18A Opto-Couplers
19	Switches/Relays
	Diagram
19A	Switches
19B	Relays
20	20A Transformers
21	21A Miscellaneous
	Pot and Knob Reference Charts
	Speaker Component Chart

## Web Access

To access this document online, go to <http://www.yorkville.com> and choose RESOURCES in the upper menu bar, then choose SERVICE/REFERENCE DOCUMENTS on the side menu. Select OTHER DOCUMENTS to access the dropdown menu and select this document PartsCat.pdf.

## Web parts search

If you choose COMPONENT SEARCH in the RESOURCES/SERVICE REFERENCE DOCS, side menu, you can search for specific parts online.

Prices are subject to change without notice



Printed in Canada

# Yorkville Warranty Claim Allowances

March 3, 2005

Yorkville Sound has two basic types of warranty. The 2/10-year, unlimited warranty covers the majority of items that Yorkville manufactures herein referred to as Group A. Group B items are covered by variations on the Limited warranty theme.

## Group A Warranty Covers

- **Performance Series** Loudspeakers and subwoofers
- **Pulse Series** Loudspeakers and subwoofers
- **élite Series** Loudspeakers and subwoofers
- **NX Series** Loudspeakers and subwoofers
- **Unity Series** Loudspeakers
- **Bassmaster** bass amplifiers and extension cabinets
- **KB Series** keyboard amplifiers
- **KW Series** powered monitors
- **Acousticmaster** Acoustic guitar amplifiers
- **Traynor Custom Valve Series (YCV)** tube amplifiers and extension cabinets
- **Yorkville LP Series** Lighting systems

## Allowed

1. All parts, except tubes and par bulbs, at dealer cost from Yorkville, i.e. packing slip prices less B. Note; cone drivers must be returned for credit (we assume horn drivers will be re-diaphragmed, otherwise if replaced they too must be returned for credit)
2. Labor at \$40.00/hr for electronic repairs where labor time is shown
3. A flat labor rate of \$10.00 for each speaker, horn, tweeter or diaphragm replacement
4. Wooden cabinet repairs for structural damage (performed by Yorkville) - 10 years
5. Repairs to plastic cabinets for structural damage (performed by Yorkville) – 2 years
6. Return freight for items under warranty needing service or for new defective items

## Not Allowed

1. Claims without complete product information – i.e. model and serial no
2. Parts or labor for tube or par bulb replacement
3. Parts that are not listed on the claim (eg. "Parts - \$25.00" would be n/a)
4. Speakers not returned with complete claim documentation – eg. model and serial no.'s
5. "Shop supplies"
6. Labor for fuse replacement (fuses themselves are covered)
7. Labor without time specified (we may estimate time and credit per 2 and 3 above)
8. Labor time which exceeds the norm for a given type of repair (we may adjust)
9. Freight either way on all parts including speakers
10. Repairs for cosmetic damages, weather damage, damage as a result of improper use or installation, damages as a result of exposure to extreme humidity, accident or disaster
11. Claims for incidental or consequential damages
12. Modifications not specified by Yorkville
13. Claims for repairs already performed by Yorkville under warranty

**REAL Gear.**  
**REAL People.**



Canada  
Voice: (905) 837-8481  
Fax: (905) 837-8746

U.S.A.  
Voice: (716) 297-2920  
Fax: (716) 297-3689

[www.yorkville.com](http://www.yorkville.com)

Yorkville Sound  
550 Granite Court  
Pickering, Ontario  
L1W-3Y8 CANADA

Yorkville Sound Inc.  
4625 Witmer Industrial Estate  
Niagara Falls, New York  
14305 USA

**Group B Warranty Covers:**

- **TX Series** loudspeakers, monitors and subwoofer enclosures and processors for two years
- **YSM Series** active and passive studio monitors for two years.
- **Coliseum Series** Installation loudspeakers and monitors for two years.
- **Traynor International Series** guitar and bass amplifiers for two years.
- **Gallien-Krueger** for one year on electronic components, 90 days on speaker components.
- **Gibson and Epiphone** guitar amplifiers and extension cabinets for two years.
- **Gibson and Epiphone** musical instruments for one year, not including strings or set-up.
- **A.R.T.** signal processors and EQs for three years.
- **Apex** microphones, solution boxes, and signal processing for one year.
- **Apex** cables and connectors for ten years. (non-transferable)
- **Apex** speaker stands, microphone stands and booms for one year.
- **Alto** mixers, amplifiers and signal processing for one year.
- **Yorkville** branded patch cables, microphone, speaker cables and snakes for five years. (nontransferable)
- **Raw drivers** for 90 days.

**Allowed**

1. All returned parts at dealer cost from Yorkville (packing slip prices less B) except strings
2. Labor at \$40.00/hr where labor time is shown
3. A flat labor rate of \$10.00 for each defective speaker, horn, tweeter or diaphragm replacement
4. Return freight for items under warranty needing service or for new defective items

**Not Allowed**

1. Claims without complete product information – i.e. model and serial number
2. Claims for replacing or repairing broken parts unless they arrive broken on a new product (the Group B warranty covers mfg defects, not accidents)
3. Extra costs for parts other than those distributed by Yorkville
4. More than the normal amount of repair time (we may estimate and adjust as needed)
5. Labor time which exceeds the norm for a given type of repair (we may adjust)
6. Claims for replacing “blown” speakers, horns or tweeters (blown = not mfg. defect)
7. Claims without point of purchase data or bill of sale for consumer-owned products
8. Claims for store stock without Yorkville packing slips, invoices or stocking dates
9. Claims for instrument “setups” including adjusting the neck, bridge or pickups, fret jobs and polishing, oiling fretboards, setting action or intonation, changing strings, cleaning and polishing.
10. Freight charges for parts
11. ”Shop supplies”
12. Claims for repairs already performed by Yorkville under warranty
13. Modifications not specified by Yorkville
14. Parts credits where the parts were not returned or picked up by the area rep

**REAL Gear.  
REAL People.**



Canada  
Voice: (905) 837-8481  
Fax: (905) 837-8746

U.S.A.  
Voice: (716) 297-2920  
Fax: (716) 297-3689

[www.yorkville.com](http://www.yorkville.com)

Yorkville Sound  
550 Granite Court  
Pickering, Ontario  
L1W-3Y8 CANADA

Yorkville Sound Inc.  
4625 Witmer Industrial Estate  
Niagara Falls, New York  
14305 USA

# Provision pour Réclamation de Garantie Yorkville

3 Mars 2005

Yorkville Sound offre deux types de garantie de base. La Garantie Illimitée 2/10 ans couvre la majorité des produits manufacturés par Yorkville, constituant le Groupe A ci-après. Les items du Groupe B sont couverts par des variations sur le thème de la Garantie Limitée.

## La Garantie du Groupe A couvre

- Série Performance Haut-parleurs & subwoofers
- Série Pulse Haut-parleurs & subwoofers
- Série élite Haut-parleurs & subwoofers
- Série NX Haut-parleurs & subwoofers
- Série Unity Haut-parleurs
- Série Bassmaster Amplificateurs de Basse et Cabinets d'Extension
- Série KB Amplificateurs pour claviers
- Série KW Moniteurs amplifiés
- Série Acousticmaster Amplificateurs pour guitares acoustiques
- Série Traynor Custom Valve (YCV) Amplificateurs à lampe & Cabinets d'Extension
- Série Yorkville LP Systèmes d'éclairage

## Inclus

1. Tout composant, excepté lampes et réflecteurs, à prix coûtant de Yorkville, i.e. prix de bordereau de marchandise moins B. Note : les drivers de pavillons doivent nous être retournés pour être admissibles à un crédit (nous supposons que les membranes des pavillons seront restaurées, sinon, dans le cas d'un remplacement, elles doivent aussi être retournées pour crédit)
2. Main-d'œuvre : tarif de \$40.00/hre pour réparation de composants électroniques lorsqu'un nombre d'heures de travail est indiqué
3. Un tarif fixe pour main-d'œuvre de \$10.00 par pavillon, cône, tweeter ou pour restauration de diaphragme
4. Réparation de cabinets en bois pour dommages structurels (effectuée par Yorkville) - 10 ans
5. Réparation de cabinets en plastique pour dommages structurels (effectuée par Yorkville) - 2 ans
6. Frais de transport de retour pour items sous garantie nécessitant réparation ou pour items neufs défectueux

## Non-Inclus

1. Réclamations sans information complète du produit – i.e. modèle et numéro de série
2. Pièces et main-d'œuvre pour remplacement de lampe ou réflecteurs paraboliques
3. Pièces non-définies sur la réclamation (ex. "Pièces - \$25.00" ne serait pas acceptable)
4. Haut-parleurs retournés avec documentation incomplète de réclamation – ex. modèles & numéros de série
5. "Fournitures d'atelier"
6. Main-d'œuvre pour remplacement de fusible (les fusibles eux-mêmes sont couverts)
7. Main-d'œuvre sans période de temps spécifiée (nous nous réservons le droit d'estimer le temps et le crédit basé sur 2&3 plus haut)
8. Main-d'œuvre avec période de temps excédant la norme pour ce type de réparation (nous nous réservons le droit d'ajuster)
9. Frais de transport aller-retour pour tout item, incluant haut-parleurs
10. Réparations pour dommages cosmétiques, dommages par intempéries, dommages résultant d'usage ou d'installation inappropriés, dommages résultant d'une exposition à une humidité extrême, accident ou désastre
11. Réclamations pour dommages accessoires ou indirects

**REAL Gear.**  
**REAL People.**



Canada  
Voice: (905) 837-8481  
Fax: (905) 837-8746

U.S.A.  
Voice: (716) 297-2920  
Fax: (716) 297-3689

[www.yorkville.com](http://www.yorkville.com)

Yorkville Sound  
550 Granite Court  
Pickering, Ontario  
L1W-3Y8 CANADA

Yorkville Sound Inc.  
4625 Witmer Industrial Estate  
Niagara Falls, New York  
14305 USA

12. Modifications non-spécifiées par Yorkville
13. Réclamations pour réparations déjà effectuées par Yorkville sous garantie

**La Garantie du Groupe B couvre:**

- Série TX : Deux ans pour haut-parleurs, moniteurs, subwoofers et processeurs
- Série YSM : Deux ans pour enceintes de proximité de studio amplifiées et non-amplifiées
- Série Coliseum : Deux ans pour enceintes d'installation et moniteurs
- Série Traynor International : Deux ans pour amplificateurs de guitare et de basse
- Gallien-Krueger : Un an pour composants électroniques, 90 jours sur composants de haut-parleurs
- Gibson & Epiphone : Deux ans pour amplificateurs de guitare et cabinets d'extension
- Gibson & Epiphone : Un an pour instruments de musique, n'incluant pas cordes ou ajustements (setups)
- A.R.T. : Trois ans pour processeurs de signal et EQs
- Apex : Un an pour microphones, 'solution boxes,' et processeurs de signal
- Apex : Dix ans pour câbles et connecteurs. (non-transférable)
- Apex : Un an pour supports de haut-parleurs, pieds de microphone et bascules (booms)
- Alto : Un an pour mixeurs, amplificateurs et processeurs de signal
- Yorkville : Cinq ans pour câbles de marque Yorkville, microphones, haut-parleurs et multi-câbles (snakes) (non-transférable)
- Drivers individuels: 90 jours

**Inclus**

1. Toutes pièces retournées au prix coûtant de Yorkville (prix de bordereau de marchandise moins B) sauf cordes
2. Main-d'œuvre : tarif de \$40.00/hre lorsqu'un nombre d'heures de travail est indiqué
3. Un tarif fixe pour main-d'œuvre de \$10.00 pour chaque pavillon, cône, tweeter ou restauration de diaphragme
4. Frais de transport de retour pour items sous garantie nécessitant réparation ou pour items neufs défectueux

**Non-Inclus**

1. Réclamations sans information complète du produit – i.e. modèle et numéro de série
2. Réclamations pour remplacement ou réparation de pièces brisées sauf si elles parviennent chez Yorkville brisées sur un produit neuf (la garantie du Groupe B couvre les défauts de manufacture, non les accidents)
3. Coûts supplémentaires pour des pièces autres que celles distribuées par Yorkville
4. Période de temps excédant la norme pour ce type de réparation (nous nous réservons le droit d'estimer et d'ajuster selon le besoin)
5. Main-d'œuvre avec période de temps excédant la norme pour ce type de réparation (nous nous réservons le droit d'ajuster)
6. Réclamations pour remplacer des haut-parleurs éclatés, ainsi que flûtes (horn) ou tweeters (éclatés = non pas un défaut de manufacture)
7. Réclamations n'incluant pas d'information provenant du lieu d'achat ou contrat de vente dans le cas d'un produit acheté d'un consommateur
8. Réclamations pour inventaire de magasin sans bordereaux de marchandise, factures ou dates de stockage.
9. Réclamations pour ajustements d'instruments (setups) comprenant manche de guitare, pont ou pickups, travail sur les barrettes du manche (fret jobs) et polissage, huilage du manche, ajustement de l'action ou l'intonation, changement des cordes, nettoyage et polissage.
10. Charges de transport pour pièces
11. "Fournitures d'atelier"
12. Réclamations pour réparations déjà effectuées par Yorkville sous garantie
13. Modifications non-spécifiées par Yorkville
14. Crédits de pièces lorsque les pièces n'ont pas été retournées ou cueillies par le représentant local.

**REAL Gear.  
REAL People.**



Canada  
Voice: (905) 837-8481  
Fax: (905) 837-8746

U.S.A.  
Voice: (716) 297-2920  
Fax: (716) 297-3689

[www.yorkville.com](http://www.yorkville.com)

Yorkville Sound  
550 Granite Court  
Pickering, Ontario  
L1W-3Y8 CANADA

Yorkville Sound Inc.  
4625 Witmer Industrial Estate  
Niagara Falls, New York  
14305 USA

SEQ	PRODUCT CODE	REPLACEMENT PRODUCT	DESCRIPTION	CDN PRICE
01A	3BULBKIT		3 LIGHT BULB RETROFIX FOR SPK CAB	\$62.22
01A	7440KIT		15" REONE KIT FOR 7440 SPEAKER	\$125.00
01A	AP3000KIT		REPLACEMENT PARTS FOR M1002 M1011	\$140.00
01A	AP3400KIT		REPLACEMENT PARTS FOR M1002A M1011A	\$140.00
01A	DJMXFADER		DJM806 REPLACEMENT CROSS FADER	\$41.70
01A	E152KIT		REPAIR KIT FOR E152 CABINET	\$15.00
01A	FILTERKIT		FAN FILTER KIT AP1200/3000/3400	\$22.65
01A	FILTERKIT2		FAN FILTER AP2020/4020/4040/800/4.4	\$8.00
01A	LOAD BOX		1000W 2CHANNEL LOAD BOX VERSION 3.0	\$900.00
01A	M1146KIT		REPLACEMENT PARTS FOR BOARD REPAIRS	\$140.00
01A	NX25PKIT		NX25P - MFG. KIT ONLY	\$190.00
01A	SCREW KIT		BAG OF MIX SCREWS	\$32.00
01A	SPACERKIT		KIT TO FIT 18/851KNR INTO OLD BASKT	\$1.00
01A	TRANSHRDW-KIT		ASSORTED TRANSISTOR HARDWARE	\$31.67
01A	YCV40KIT		BUZZ REPAIR KIT	\$25.00
01A	YCV50HEATFIX		HEAT FIX FOR YCV50	\$22.00
01B	3731		SPRING RETAINER FOR OUTPUT TUBE	\$1.40
01B	3732		9 PIN PC MOUNT TUBE SOCKET BE	\$3.50
01B	3733		8 PIN PC MOUNT TUBE SOCKET	\$4.00
01B	3983		9 PIN PC MOUNT TUBE SOCKET	\$2.50
01B	4021		SPRING RETAINER FOR 6550	\$3.00
01B	6550MATCHED		TUBE TESTING FOR 6550 OUTPUT TUBE	\$50.00
01C	CBL0011		TRAYNOR DUAL FOOTSWCH 10' CORD-BULK	\$19.95
01C	TFS-4		TRAYNOR QUAD FOOTSWCH 20' CORD	\$59.95
01D	3537		ACC# 4EB3C1B LONG REVERB	\$60.00
01D	3578	SEE 3572 N	ACC# 4FB3F1G LONG REVERB	\$40.00
01D	3581		OC# 300-OHM MINI REVERB WIRE LEAD	\$30.00
01D	3582	SEE 3572 N	ACC# 1EB2C1B SHORT REVERB	\$80.00
01D	3586		ACC# 1BB1C1C SHORT REVERB	\$50.00
01D	3737	N/A	SHORT DELAY SHORT REVERB	\$30.00

SEQ	PRODUCT CODE	REPLACEMENT PRODUCT	DESCRIPTION	CDN PRICE
---	-----	-----	-----	-----
02A	7584		SQUARE-CUT O RING FOR AP AIR FILTER	\$2.50
02A	8432		AP SERIES AIR GRILL BLACK PLASTIC	\$1.25
02A	8552		AIR VENT, AP MIXERS	\$6.95
02B	3630		FAN GUARD METAL 80MM CHROME	\$4.00
02B	3632		FAN GUARD METAL 60MM CHROME	\$3.50
02B	3634		FAN GUARD PLASTIC BLACK 80MM X 80MM	\$5.00
02B	3844		FAN 60MM X 60MM 20CFM 24VDC (SP8)	\$65.00
02B	3856		FAN 80MM X 80MM 39CFM 12VDC 200MA	\$8.20
02B	3860		FAN 80MM X 80MM 40CFM 12VDC	\$40.00
02B	3861	3863	FAN 80MM X 80MM 30CFM 12VDC 230MA	\$20.00
02B	3863		FAN 80MM X 80MM 33CFM 12VDC 173MA	\$21.50
02B	3864		FAN 92MM X 92MM 60CFM 24VDC	\$16.00
02B	3868		FAN 92MM X 92MM 60CFM 24VDC ???MA	\$23.00

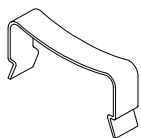

3567 XSISTR SPRING CLIP #56379-SOT93

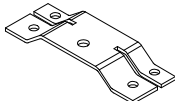

3734 DUAL XSISTOR SINGLE BODY PATE JS500  
3745 DUAL XSISTOR SPLIT SPRING PLATE ZN

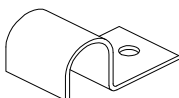

8461 TRIM CLIP (PLATED BLK ZINC)

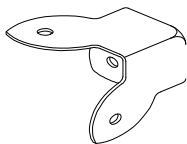

8501 CORNER, 3 LEGS, NICKEL  
8562 CORNER, 3 LEGS, BLACK OXIDE

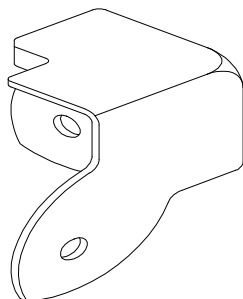

8502 CORNER, 2 LEGS/1 LIP, NICKEL

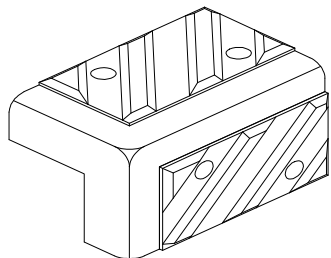

8674 PLASTIC CORNER WITH TREAD

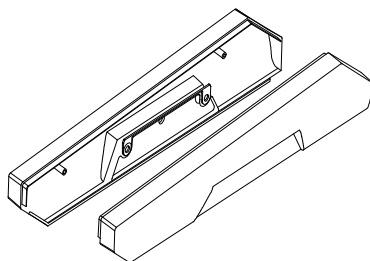

8559 AUDIOPRO GABLE "SET" ABS PLASTIC

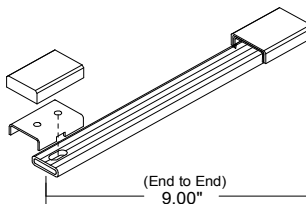

8457 9" STRAP HANDLE CLIPS PLASTIC COVER

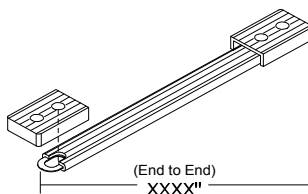

8458 10.5" STRAP HANDLE, PLASTIC COVERS

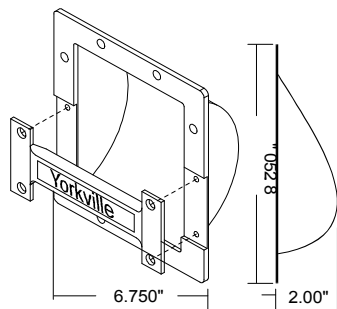

8539 CAST HANDLE "YORKVILLE" YS BLUE

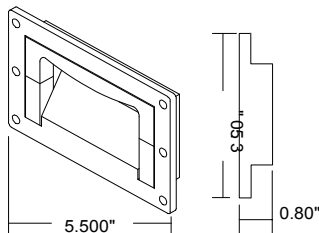

8542 HANDLE, RECESSED, PULL, BLACK PLASTIC

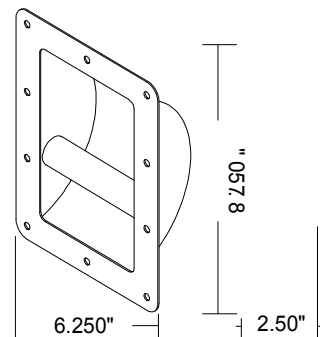

8564 PLASTIC BLK CORNER LEFT CF-3 CLIFF

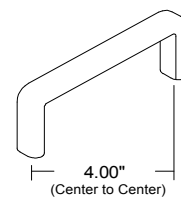

8571 U-SHAPE ALUMINUM OVAL BLACK HANDLE

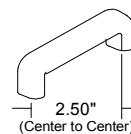

8694ANOBK U-SHAPE OVAL ALUM. BLACK ANO HANDLE

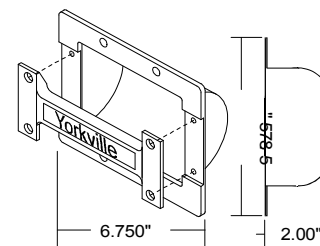

8558 CAST ALUM. HANDLE SMALL PLASTIC WEL



SERVICE PARTS CATALOGUE

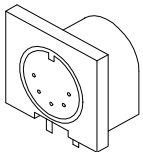

**3427** 5PIN DIN PC MNT MIDI SOCKET

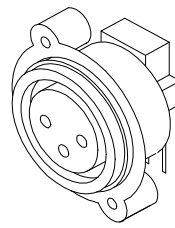

**3660** FEMALE PC MDUNT XLR NTRX. NC3FPR-H-0

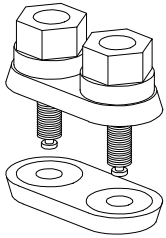

**3443** DUAL BINDING POST

**3410** RED ON LEFT DUAL BINDING POST TPP4

**3415** RED ON RIGHT DUAL BINDING POST TPP4

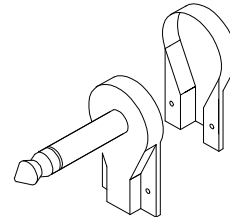

**3912** 1/4" RIGHT ANGLE PHONEPLUG 228

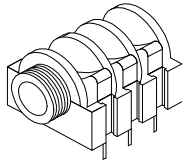

**3450** G203-02 ALL GOLD PC MNT JK SKT

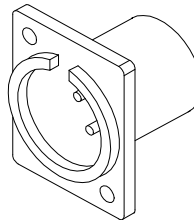

**3923** NC3MAH MALE XLR PC MNT

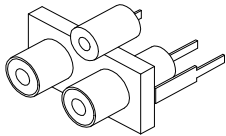

**3460** MOULDED DUAL RCA SOCKET GOLD PLATED

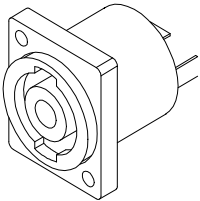

**3627** PC-MOUNT 250TAB SPEAKER #8SCREW BLA

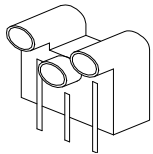

**3650** NCPPCB-H XLR PCB ADAPTOR

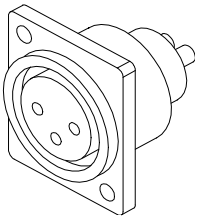

**3659** NC3FPP FEMALE XLR PLASTIC

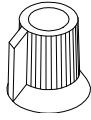

8391 ROCKBLOC ROTARY KNOB GREY



8661 BUTTON KNOB FLAT GREY

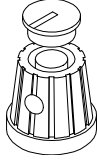

8460 P862-01/P863-25 KNOB W BLACK CAP



8684 MICROMIX ROTARY KNOB BLUE

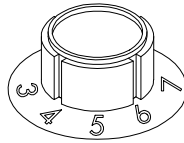

8507 LARGE ROGAN KNOB AR2SK29



8689 BLUE EQ KNOB PLASTIC



8611 SLIDE POT KNOB-GREY



8690 BLACK FADER KNOB - MICROMIX

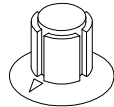

8617 SMALL SKIRTED KNOB PLASTIC

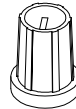

8693 S ROTARY KNOB GREY



8619 BLACK L-PAD KNOB MARS RLP KB6

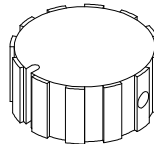

8695 AP-SERIES KNOB - BARE 6061-T6 ALUM

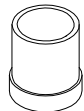

8627 LIGHT SHOW KNOB (BLACK/W RED CAP)

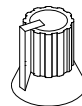

8702 GREEN KNOB FOR "NEW" M.MIX/A.PRO



8638 AP MIXER SERIES PUSH SW BUTTON GREY



8650 RED KNOB 10081-309 PREH-MOMNTRY

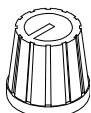

8644 ROTARY KNOB PLASTIC W GREEN INSERT

SEQ	PRODUCT CODE	REPLACEMENT PRODUCT	DESCRIPTION	CDN PRICE
03A	6879		TL604CP 1C SPDT ANALOG SWITCH	\$29.95
03A	3804		SNAP ON 1.500" INSULATING BUSHING	\$0.50
03A	3975		SNAP ON 0.718" INSULATING BUSHING	\$0.20
03A	3976		SNAP ON 0.843" INSULATING BUSHING	\$0.20
03A	8461		TRIM CLIP (PLATED BLK ZINC)	\$1.00
03A	8467		2X2-1B-3/8" FLYING HARDWARE BRACKET	\$7.00
03A	8484		ADAPTOR, SPEAKER STAND, PLASTIC, SMALL	\$3.90
03A	8487		ADAPTOR, SPEAKER STAND, PLASTIC, LARGE	\$4.00
03A	8497		M1610/M810 GABLE	\$16.00
03A	8501		CORNER, 3 LEGS, NICKEL	\$0.60
03A	8504		CORNER, 2 LEGS NOTCED LIP NICKEL	\$1.25
03A	8520		RUBBER BUMPER WITH WASHER -MEDIUM-	\$0.50
03A	8521		RUBBER BUMPER WITH WASHER VERYSMALL	\$0.50
03A	8522		RUBBER BUMPER WITH WASHER -SMALL-	\$0.50
03A	8530	N/A	HINGE ZINC TCH #1850	\$3.50
03A	8538		RUBBER BUMPER W/ WASHER 1.375X1.375	\$3.00
03A	8544	8547	394 BOTTOM KNOB (12 GA.) BLK. OXIDE	\$0.50
03A	8545		RECESSED RUBBER BUMPER WITH WASHER	\$1.25
03A	8547		PLASTIC FOOT BLACK	\$0.50
03A	8562		CORNER, 3 LEGS, BLACK OXIDE	\$1.00
03A	8563		CORNER, 2 LEGS NOTCED BLK PLASTIC	\$1.00
03A	8567		CORNER, 2 LEGS/1 LIP BLACK OXIDE	\$1.00
03A	8569		CORNER, 2 LEGS NO LIP BLACK OXIDE	\$1.00
03A	8570		CORNER, 2 LEGS NOTCED LIP BLACK	\$1.00
03A	8574		3 X 1 ROLLED EDGE TR-PP3X1	\$1.50
03A	8578		3 X 3 ROLLED EDGE TR-PP3R8X3	\$1.50
03A	8579		4000 SERIES RIGID CASTER	\$13.25
03A	8589		2 1/2" GREY SWIVEL CASTER	\$15.00
03A	8592		3X1 1/4 SWIVEL CASTER	\$12.50
03A	8621	N/A	SESSIONS CRNR PCE TCH#1205 3-SCREW	\$2.00
03A	8674		R385 PLASTIC CORNER W TREAD	\$1.00
03A	8604		10-32 T NUT	\$0.10
03A	3853		1/2-13X 2" NYLON HEX SCREW	\$0.50
03A	3854		1/2-13X1.5" NYLON HEX SCREW	\$0.50
03A	3855		1/2-13 NYLON HEX NUT	\$0.50
03A	3894		AAVID 5972-B H/S W/TAB B.O.	\$0.70
03A	3896		HEATSINK WAKEFIELD 274-3AB	\$0.80
03A	3897		P. C. B. HEATSINK VERTICAL MOUNT	\$5.50
03A	3501		B52200F006 COMP WASH #4 SMALL	\$0.10
03A	3556		XSISTOR HOLD SPRING-BAR (PLATED)	\$1.00
03A	3563		TRANSISTOR MOUNTING BRACKET	\$1.25
03A	3719		DUAL XSISTOR T0218 SPRING YEL PLTD	\$0.60
03A	3745		DUAL XSISTOR PBL SPRING PLATE ZN	\$0.55
03A	3748	3745	DUAL XSISTOR LEAF SPRING PLATE ZINC	\$0.86
03A	3750		VINYL CAP SC 0.500 BLACK 1/2"	\$1.00
03A	3789		TERMINAL STRIP (BEAU INTERCONNECT)	\$6.40
03A	3800		BELLY BUTTON #BB1 CORDS CANADA	\$0.25
03A	3806		RECTANGULAR WASHER FOR TRANS SUPPRT	\$0.50
03A	3808	N/A	B52200F004 #6 BELL WASHER	\$0.50
03A	3842	N/A	T0-3 SKT PC MNT 8118PF603	\$0.99
03A	3862		SIL PAD 400 1.5X6.75	\$2.70
03A	3885		XSISTOR SPRING CLIP T0-220	\$0.50
03A	3892		AAVID 5307B-14 3FIN HEATSINK BO	\$0.50
03A	3977		QUAD XSISTOR T0220SPRING YELLOWZINC	\$2.00
03A	3985		LITE CONTROL BATTERIES "AA"	\$2.55
03A	3986		PC/2 "AA" BATT. HOLDER	\$5.50
03A	3545		ANGLE BRACKET .5" X .5" X .5"	\$0.50

SEQ	PRODUCT CODE	REPLACEMENT PRODUCT	DESCRIPTION	CDN PRICE
03A	8721		3/8-16X11/4 GRD5 FLAT ALLEN KEY SJ5	\$5.00
03A	8726		3/8-16X11/2 GRD5 FLAT SCKT HD PLAIN	\$0.50
03A	8816		1/4" FLT WASHER .625"O.D .275I.D SJ	\$0.05
03A	8855		SCREWKNOB 5/16"18 X 1" SUPERSTAR	\$1.50
03A	8889		RUBBER GROMMET #2183-034-BLK	\$0.35
03A	8938		1/4-20 X 10MM INSERT NUT, TYPE D	\$0.50
03A	9897		CABINET COVER, BLACK, 54" WIDE	\$6.00
03A	3493	N/A	3/4" HEATSHRINK POLYOLEFIN FP-301	\$1.80
03A	3495		1/8" HEATSHRINK POLYOLEFIN	\$0.90
03A	3496		1/16" PVC TUBING 15AWG	\$0.20
03A	3505		3/8" HEATSHRINK FIT 221-3/8	\$1.20
03A	3512		WHITE SLEEVE FOR 16 OR 18 GA.	\$0.20
03A	3513		3/16" HEATSHRINK POLYOLEFIN	\$1.20
03A	3438		IEC PWR SOC W/.205TAB &FUSE 10A250V	\$2.00
03A	3510		B52200F005 COMP WASH #4 LARGE	\$0.50
03A	3518		CLEAR PVC TUBING .500" DIA. 105' C	\$0.80
03A	3579		BUSHING SB-500-6	\$0.20
03A	3645		AC SOCKET RECEPTACLE WITH 0.250 TAB	\$3.55
03A	3653	N/A	IEC CONNECTOR & "EMI" FILTER 10AMP	\$15.26
03A	3684		EUROPEAN AC SOCKET	\$6.00
03A	3685		15 AMP HOUSE SOCKET IVY #5320-I	\$5.00
03A	3798		8" NYLON CABLE TIE	\$0.20
03A	3799		ROUND BUMPER BUTTON BLACK	\$0.20
03A	3801		5/8" BUMPER BUTTON BLACK	\$0.50
03A	3803		NYLON SECUR-A-TACH MINI PLASTIC TIE	\$0.10
03A	3837		WECO TERM BLOCK 34-820-008	\$2.30
03A	3841		5.5" NYLON CABLE TIE	\$0.20
03A	3852		STICK ON CABLE WRAP ANCHOR	\$0.50
03A	9904		PAR 56 LIGHT FIXTURE ALUMINUM	\$65.00
03A	LIGHT-CLAMP		C-CLIP TO HOLD BULB INSIDE PAR CAN	\$10.00
03A	MSC0020		NYLON SPRING CLAMP	\$0.20
03A	U-BRACKET1		METAL U BRACKET FOR PAR 56 CANS	\$5.00
03A	3649		28" 6C-26AWG RIBBON CABLE 0.1"	\$5.00
03A	3730		18" 6C-26AWG RIB 1 W/LCK HDR 098GL	\$5.00
03A	3903		PCB CONN 4 CIR BOTTOM .156	\$1.00
03A	4005		17" 6C-26 AWG RIBBON CABLE 0.1"	\$4.10
03A	8701		4-40 KEPS NUT ZINC	\$0.10
03A	8793		4-40 HEX NUT ZINC	\$0.25
03A	8800		6-32 KEPS NUT ZINC	\$0.10
03A	8854		6-32 X 1/4" O.D. HEX NUT ZINC CLEAR	\$0.10
03A	8787		8-32 KEPS NUT ZINC	\$0.10
03A	8841		10-32 KEPS NUT ZINC	\$0.05
03A	8880		3/16 PUSHNUT SPAENAUER #177078	\$0.10
03A	8602		1/4-20 T NUT	\$0.10
03A	8788	0	1/4-20 KEPS NUT ZINC	\$0.10
03A	8890	0	1/4-20 CAGE NUT C7988142027	\$1.00
03A	8898		1/4-20 CAGE NUT C7998142027	\$0.50
03A	8797	0	5/16-18 KEPS NUT JS500	\$0.15
03A	8594	8610	3/8-32 POT HEX NUT BRASS SUB 8610	\$0.10
03A	8724		3/8-16 T-NUT (SCREW MOUNT)	\$0.75
03A	8883		1/2 X 13 NYLON INSERT LOCK NUT	\$0.25
03A	9867		1/8X26X26 STYRENE SHEET BLACK	\$19.12
03A	9888		LEATHERETTE, BLACK, NUBTEX 54"	\$15.00
03A	9889		LEATHERETTE, WINE RED NUBTEX, 54"	\$15.00
03A	9890		LEATHERETTE, NAVY BLUE NUBTEX, 54"	\$15.00
03A	9891		GRILLE CLOTH, BLACK 36"	\$15.00
03A	9892		CABINET COVER, BLUE/BLACK, 54" WIDE	\$6.00

SEQ	PRODUCT CODE	REPLACEMENT PRODUCT	DESCRIPTION	CDN PRICE
03A	9893		LEATHERETTE, WINE BUGGY WHIP, 54"	\$6.00
03A	9894		LEATHERETTE, RED, ELEPHANT, 12"X "	\$6.00
03A	9895		CABINET COVER, BLUE/BLACK/GREY, 54"	\$6.00
03A	9896		CABINET COVER, MIDNIGHT BLUE, 54" W	\$6.00
03A	9898		LEATHERETTE, BLK, BRONCO, OSNABURG 54"	\$6.00
03A	9899		GRILL CLOTH BLACK/GREY 36" WIDE	\$15.00
03A	9905		GRILL CLOTH, OATMEAL, 36" WIDE	\$15.00
03A	8667		SHOULDER WASHER SWS-229 LENGTH 1/8	\$0.10
03A	8488		3/8 INT TOOTH LOCKWASHE ZINC	\$0.05
03A	3517		NYLON WASHER #8 0.062	\$0.25
03A	8818		3/4 OD X 5/16 ID X .08 THICK WASHER	\$0.20
03A	3511		#6 FLAT WASHER NYLON	\$0.03
03A	8491		#10 SPLIT LOCK WASHER BO	\$0.25
03A	8820		#8 FLAT WASHER JS500	\$0.02
03A	8473		#10 BLACK CUPWASHER SWF-10BK	\$0.25
03A	3500		SHOULDER WASHER SWS605	\$0.20
03A	3502		NYLON FLAT WASHER OD.158ID.110H.070	\$0.20
03A	3503		FIBRE WASHER 0.51D, 0.75OD 0.04 THK	\$0.25
03A	3509		SWS 3602 BLK. SHOULD. WASHER(MICRO)	\$0.25
03A	3515		NYLON SHOULDER WASHER (SWS 4003)	\$0.25
03A	3524		NYLON SH/WASHER ID385 OD750 T060	\$0.20
03A	3577		FIBER WASHER .625OD .380ID .03	\$0.20
03A	3592		FIBRE SH/WASHER ID385 OD500 T040	\$0.20
03A	8468		VELCRO STRAP 3/4"X22CM (VELSTRAP)	\$2.00
03A	8480		VELCRO STRAP 1.5"X10.5', BLACK, HOOK	\$10.00
03A	3900		2/18 RUBBER SPEAKER WIRE	\$0.50
03A	3945		BLUE 22 AWG TR64 PREFUSED WIRE	\$0.20
03A	3989		2/16 RUBBER SPEAKER WIRE	\$0.40
03B	3926		BNC FEMALE PANEL MNT NON-INSUL	\$5.10
03B	3380		RED ON LEFT DUAL BINDING POST TPP5	\$8.00
03B	3385		RED ON RIGHT DUAL BINDING POST TPP5	\$8.00
03B	3397		RED ON RIGHT DUAL BINDING POST TPP4	\$8.80
03B	3406		GROUND POST - BANANA JACK J587-ND	\$7.40
03B	3410		RED ON LEFT DUAL BINDING POST TPP5	\$8.25
03B	3415		RED ON RIGHT DUAL BINDING POST TPP5	\$8.25
03B	3418		BND POST PCB MT VERT DUAL	\$5.00
03B	3419		RED BINDING POST TP3 CLIFF	\$3.00
03B	3423	N/A	BLACK BINDING POST TP3 CLIFF	\$3.00
03B	3443	3410/3415	DUAL BINDING POST	\$11.00
03B	3447	3410 OR 34	DUAL BINDING POST TPP3	\$8.00
03B	3452		BND POST PCB MT HORZ QUAD ASSEMBLY	\$5.75
03B	3991		BANANA PLUG POMONA	\$7.40
03B	3427		MIDI JCK PCB MT HORZ 5PIN DIN	\$2.00
03B	3530		PCB CONN 20CIR TOP .100	\$3.40
03B	3992		121 INLINE JACK SWITCHCRAFT	\$14.00
03B	3449		REAN JACK NUT RED	\$0.28
03B	3444		1/4" JCK PCB MT VERT MONO TIP SWT	\$2.00
03B	3457	3458	11 JACK (SHORT, NO CENTRE TAB)	\$3.25
03B	3458		L11 JACK (LONG, NO CENTRE TAB)	\$20.00
03B	3497		1/4" JCK PCB MT VERT ISO	\$2.00
03B	3498		1/4" JCK PCB MT HORZ	\$2.00
03B	3523	3450	1/4" JCK PCB MT HORZ GOLD T__	\$2.00
03B	3527		1/4" JCK PCB MT HORZ GOLD __S	\$2.00
03B	3911	SCW-280	280 PLUG SWITCHCRAFT/ADC	\$3.00
03B	3912		1/4" RIGHT ANGLE PHONEPLUG 228	\$9.95
03B	3913	3924	1/4" PNL MNT JACK HI CURRENT	\$4.45
03B	3918		1/4" JCK PCB MT HORZ SLIM W/SCREW	\$1.50

SEQ	PRODUCT CODE	REPLACEMENT PRODUCT	DESCRIPTION	CDN PRICE
03B	3921		1/4" JCK PCB MT VERT STER RT SWT	\$1.40
03B	3924		1/4" JCK PCB MT VERT 2XTIP HICURN	\$1.50
03B	3456		RCA DUAL PCB MT HORZ STACK W ON TOP	\$1.20
03B	3460		RCA DUAL PCB MT VERT GOLD .475"	\$2.00
03B	3466		RCA DUAL PCB MT VERT GOLD 24MM	\$1.80
03B	3886		36" RCA PREFAB CABLE RED	\$2.00
03B	3888		12" PREFAB. CABLE W/ PHONO TERMIN.	\$1.10
03B	3889		18" PREFAB. CABLE W/ PHONO TERMIN.	\$1.20
03B	3890		36" PREFAB. CABLE	\$3.30
03B	3891		24" PREFAB. CABLE W/ PHONO TERMIN.	\$2.30
03B	3902		72" RCA PREFAB CABLE STEREO	\$3.40
03B	3914		RCA SNGL PCB MT HORZ	\$0.50
03B	3627	3628	SPKON 8C PCB MT VERT 250TAB BLA #8	\$7.50
03B	3628		SPKON 4C PCB MT VERT 250TAB GRY #4	\$6.50
03B	6956		SPKON 4C PCB MT HORZ GRY #4	\$9.50
03B	6957	NL4MPR	SPKON 4C PNL MT VERT 250TAB	\$7.50
03B	6958	NL8MPR	SPKON 8C PNL MT VERT 250TAB	\$20.00
03B	3417		6-32 SCREW TERMINAL PC MNT SNAP-IN	\$0.80
03B	3405		TERMINAL STRIP 5P #6 SCREW	\$6.90
03B	3450FW		FIBER WASHER FOR 3450 ALL GOLD PC M	\$0.50
03B	3450NUT		BLACK PLASTIC NUT FOR 3450 1/4" JACK	\$0.50
03B	NUTFOR3450		BLACK PLASTIC NUT FOR 3450 1/4" JACK	\$0.05
03B	3416		1/4"&XLR PCB MT VERT COMBO	\$4.00
03B	3445		1/4"&XLR PCB MT HORZ COMBO	\$5.00
03B	3453		XLR MALE PCB MT VERT	\$2.82
03B	3648		XLR FEML PC/WIR	\$3.50
03B	3650		XLR ADPT PCB MT	\$1.50
03B	3657		XLR FEML PCB MT HORZ NO SHELL	\$4.50
03B	3659		XLR FEML PLASTIC	\$3.80
03B	3660		XLR FEML PCB MT HORZ	\$3.15
03B	3922		XLR FEML PCB MT HORZ THIN SNAP-IN	\$2.50
03B	3923		XLR MALE PCB MT HORZ MTHOLE-V SNAP	\$2.50
03B	3925		XLR FEML PCB MT VERT 24MM U-CONT	\$2.00
03B	3990	SWC-AA3M	MALE XLR SWITCHCRAFT	\$5.80
03B	3993	SWC-AA3F	FEMALE XLR SWITCHCRAFT	\$6.20
03C	8865		4-40 X 5/16 PAN PH MS JS500	\$0.05
03C	8742		4-40 X 3/8 PAN PH TAPTITE JS500	\$0.10
03C	8861		4-40 X 3/8 PAN PH MS JS500	\$0.10
03C	8863		4-40 X 3/8 HEX ND TAPTITE B0	\$0.10
03C	8867		4-40 X 3/8 FILLISTER PH MS JS500	\$0.10
03C	8741		4-40 X 1/2 PAN PH MS JS500	\$0.10
03C	8871		4-40 X 5/8 PAN PH MS JS500	\$0.05
03C	8808		4-40 X 3/4 FL AT PH MS JS500	\$0.10
03C	8799		#6 X 1/4 PAN PH TYPE B JS500	\$0.25
03C	8832		6-32 X 1/4 PAN PH TAPTITE JS500	\$0.10
03C	8807		6-32 X 5/16 PAN PH MS JS500	\$0.20
03C	8839		6-32 X 5/16 FLAT PH MS B0	\$0.05
03C	8805		4-40 X 1/4 PAN PH TAPTITE B0	\$0.20
03C	8829		6-32 X 3/8 FLAT PH TAPTITE B0#4 HEA	\$0.10
03C	8747		6-32 X 1/2 HEX ND MS ZINC	\$0.25
03C	8761		6-32 X 1/2 PAN PH L MS ZINC CLEAR	\$0.50
03C	8835		6-32 X 1/2 PAN QUAD MS TIN PLATED	\$0.10
03C	8837		6-32 X 1/2 ROUND PH MS JS500	\$0.15
03C	8755		#6 X 5/8 PAN PH TYPE A JS500 BLACK	\$0.25
03C	8836		6-32 X 5/8 PAN PH TAPTITE TIN PLATE	\$0.10
03C	8745		6-32 X 3/4 HEX ND MS ZINC	\$0.25
03C	8814		6-32 X 3/4 FLAT PH MS ZINC	\$0.05

SEQ	PRODUCT CODE	REPLACEMENT PRODUCT	DESCRIPTION	CDN PRICE
03C	8828		6-32 X 3/4 PAN PH TAPTITE JS500	\$0.15
03C	8830		6-32 X 7/8 PAN PH MS JS500	\$0.10
03C	8823		6-32 X 1 PAN PH TAPTITE JS500	\$0.15
03C	8838		6-32 X 1 HEX HD MS ZINC CLEAR	\$0.10
03C	8857		#6 X 1 PAN PH TYPE A JS500	\$0.10
03C	8876		#6 X 1 1/2 PAN PH TYPE A JS500 BLK	\$0.10
03C	8878		#6 X 2" PAN PH L TYPE A JS500 BLACK	\$0.20
03C	8802		8-32 X 3/8 PAN QUAD TPTTE JS500	\$0.10
03C	8764	N/A, SEE 8	#8 X 1/2 PAN PH TYPE A JS500	\$0.10
03C	8719		8-32 X 3/4 FILLISTER PH L MS JS500	\$0.25
03C	8767		#8 X 3/4 PAN PH L TYPE A JS500 BLK	\$0.10
03C	8785		#8 X 3/4 OVAL PH TYPE A BLACK OXIDE	\$0.10
03C	8722		#8 X 1" PAN QUAD TYPE AB B/O	\$0.20
03C	8874		8-32 X 1" PAN PH L TAPTITE JS500	\$3.00
03C	8804		8-32X1.25 PAN PH MS ZINC CLEAR	\$0.20
03C	8875		#8 X 1 1/2 PAN PH TYPE A JS500	\$0.05
03C	8809		10-32 X 1/4 PAN PH TAPTITE JS500	\$0.16
03C	8749		10-32 X 1/2 QDX PH TAPTITE JS500	\$0.12
03C	8759	8762	10-32 X 1/2 TRUSS PH TAPTITE JS500	\$1.50
03C	8762		10-32 X1/2 TRUSS QUAD TAPTITE JS500	\$0.10
03C	8868		10-32 1/2" FLAT PH 82' CS TT JS500	\$0.25
03C	8754		#10 X 3/4 PAN PH TYPE A ZINC	\$0.10
03C	8756		#10 X 3/4 PAN PH TYPE A BLACK OXIDE	\$0.10
03C	8781		#10 X 7/8 FLAT PH L TYPE A JS500BLK	\$0.10
03C	8833		10-32 X 7/8 HEX CAP GRD 5 JS500	\$0.50
03C	8727		#10 X 1" PAN PH TYPE A JS500 BLACK	\$0.09
03C	8783		10-32 X 1 PAN QUAD TT JS500 BLACK	\$0.14
03C	8791	8786	10-32 X 1 PAN PH MS BO UGT 8786	\$0.10
03C	8912		10-32 X 1 FLAT PH L MS JS500 BLK	\$2.00
03C	8821		10-16 X 1 3/32 TYPE B HEX W/SLOT BL	\$0.25
03C	8843		10-32 X 1 1/8 FLAT PH MS JS500	\$0.10
03C	8786		10-32 X 1 1/4 PAN QD MS JS500 BLACK	\$0.15
03C	8862		#10 X 1 1/2 PAN PH TYPE A JS500	\$0.10
03C	8751		10-32 X 2 PAN PH MS JS500	\$1.50
03C	8777		#14 X 1FLAT PH TYPE A JS500 M6 HEAD	\$0.10
03C	8906		#14X2 ALLEN FLAT HD WOOD SCRW JS500	\$0.25
03C	8928		#14X11/4 ALLEN FLHD WOOD SCRW JS500	\$0.35
03C	8935		1/4-20 X 23MM JOINT CON. BOLT B/O	\$1.60
03C	8769		1/4-20 X 3/8 ROUND QUAD MS ZINC	\$0.05
03C	8772		1/4-20 X 1 TRUSS PH MS JS500 BLACK	\$0.12
03C	8847		1/4-20 X 1 1/4 FLAT PH MS JS500	\$0.15
03C	8770		1/4-20 X 1 5/16 TRUSS PH MS JS500	\$0.10
03C	8709		1/4-20 X 1.5 PAN PH L MS ZINC CLEAR	\$0.20
03C	8775		1/4-20 X 1 1/2 RH PH MS BO SCREW	\$0.12
03C	8776		1/4-20 X 2 ROUND PH MS BO	\$0.10
03C	8736		5/16-18X2-3/4 GRD 5 HEX BOLT JS500	\$0.47
03C	8740		5/16-18 X 3 GRD 5 HEX BOLT JS500	\$0.50
03C	8794		5/16-18 X 3 1/2 CARRIAGE BOLT JS500	\$0.89
03C	8879		M5 X 10 DIN 7985 MS ZINC SCREW	\$0.25
03C	8987		M5 X 25 PAN PH L JS500 ZINC	\$1.00
03C	8743	N/A	M6 X 12 DIN 933 HEX BOLT ZINC	\$0.10
03C	8739		M6 X 30 PAN PH L M/S ZINC CLEAR	\$0.25
03D	8557		GABLE, 3-HOLE AP MIXERS STYLE 2	\$5.50
03D	8568		GABLE, 4-HOLE PM MIXER STYLE 3	\$6.00
03D	8428L		M8 LEFT CORNER	\$1.00
03D	8428R		M8 RIGHT CORNER	\$1.00
03D	8528WS		BUMPER, PM22 SERIES 31.575"	\$12.00

SEQ	PRODUCT CODE	REPLACEMENT PRODUCT	DESCRIPTION	CDN PRICE
03D	8553WS		BUMPER, GENERIC SERIES 17.250"	\$4.50
03D	NX15BACK		15"NX XOVER BACK BLACK PLASTC	\$115.00
03D	NX15FRONT		15"NX FRONT PART ONLY PLASTC	\$115.00
03D	NX15PBACK		15"NX POWER BACK BLACK PLASTC	\$115.00
03D	NX15PCABINET		15"NX CAB EMPTY, COMPLETE, BLACK	\$160.00
03D	NX15WCABINET		15"NX SET W/XOVER BACK WHITE PLASTC	\$135.00
03D	NX20BACK		NX20 PLASTIC INJECTION MOLDED	\$140.00
03D	NX20FRONT		NX20 PLASTIC INJECTION MOLDED	\$80.00
03D	NX350FRONT		NX250/350 PLASTIC INJECTION MOLDED	\$70.00
03D	NX520PBACK		NX520P PLASTIC INJECTION MOLDED	\$140.00
03D	NX550PBACK		NX550P PLASTIC INJECTION MOLDED	\$160.00
03D	NX550PFRONT		NX550P PLASTIC INJECTION MOLDED	\$60.00
03D	NX8BACK		NX84/NX88 PLASTIC INJECTION MOULDED	\$65.00
03E	8506		BLANK CROSSOVER DISH PLASTIC ROMAC	\$3.50
03E	8509		BLACK BLANK XOVERDISH PLASTIC CNFG1	\$6.50
03E	8511		BLACK BLANK XOVERDISH PLASTIC CNFG3	\$5.25
03E	8513		WHITE BLANK XOVERDISH PLASTIC CNFG4	\$6.00
03E	8514		BLACK BLANK XOVERDISH PLASTIC CNFG5	\$5.00
03E	8515		SMALL BLACK XOVERDISH PLASTIC CNFG1	\$5.00
03E	8516		SMALL BLACK XOVERDISH PLASTIC CNFG2	\$5.00
03F	8392		KNOB STYLE 1 RED	\$0.50
03F	8393		KNOB STYLE 1 GREY	\$0.50
03F	8394		KNOB STYLE 1 GREEN	\$0.50
03F	8395		KNOB STYLE 1 BLUE	\$0.50
03F	8397		KNOB STYLE 2 GREY	\$0.75
03F	8399		KNOB BASSMASTER NICKEL/CHROME	\$2.00
03F	8400		KNOB BASSMASTER NICKEL/CHROME	\$1.00
03F	8430		KNOB CHICKEN-BEAK YCV40	\$0.75
03F	8433		KNOB AP SERIES PLASTIC	\$0.50
03F	8590		KNOB SLIDE POT GREEN	\$0.50
03F	8591		KNOB SLIDE POT RED	\$0.50
03F	8614	N/A	KNOB ROUND TRAYNOR	\$0.50
03F	8619	8693	KNOB BLACK L-PAD MARS RLP KB6	\$0.50
03F	8627		KNOB LIGHT SHOW BLACK W/GRAY CAP	\$1.25
03F	8632		KNOB ROUND PUSHBUTTON 1/4" GREY	\$1.00
03F	8633		KNOB ROUND PUSHBUTTON 1/4" BLACK	\$2.50
03F	8638		KNOB APMIXER PUSHBUTTON GREY	\$0.15
03F	8641		KNOB AM SERIES AQUA	\$0.50
03F	8642		KNOB AM WINE RED MAROON	\$1.00
03F	8644	8702	KNOB ROTARY PLASTIC W/GREEN INSERT	\$0.50
03F	8645	8704	KNOB ROTARY PLASTIC W/RED INSERT	\$0.50
03F	8647		KNOB MC SERIES 1A951	\$0.50
03F	8648		KNOB SWITCH ITT BLACK	\$0.50
03F	8650		KNOB 10081-309 PREH-MOMNTRY RED	\$0.50
03F	8655		KNOB BUTTON REAN P120-OX BLACK	\$0.50
03F	8660		KNOB RLP-KB7 BLACK W/GREY CAP	\$0.50
03F	8661		KNOB BUTTON FLAT GREY	\$0.50
03F	8676	N/A	KNOB ROTARY BLUE ON BLACK	\$0.50
03F	8677		KNOB ROTARY RED ON BLACK	\$0.50
03F	8680		KNOB AP-812 GREY FADER	\$0.50
03F	8684	8703	KNOB MICROMIX ROT BLUE	\$0.50
03F	8685	8705	KNOB MICROMIX ROT MAUVE	\$0.50
03F	8686	8702	KNOB MICROMIX ROT GREEN	\$0.50
03F	8687	8704	KNOB MICROMIX ROT ORANGE	\$0.50
03F	8688	8704	KNOB MICROMIX ROT PEACH	\$0.50
03F	8689	8591 (RED)	KNOB EQ PLASTIC BLUE	\$0.50
03F	8693		KNOB S ROTARY GREY	\$1.00



SEQ	PRODUCT CODE	REPLACEMENT PRODUCT	DESCRIPTION	CDN PRICE
03F	8695		KNOB AP-SERIES BARE 6061-T6 ALUM	\$5.00
03F	8702		KNOB MICROMIX/AP GREEN	\$0.50
03F	8703		KNOB MICROMIX/AP BLUE	\$0.50
03F	8704		KNOB MICROMIX/AP RED	\$0.50
03F	8705	8660	KNOB MICROMIX/AP GREY	\$0.50
03F	8706		KNOB ROTARY BLACK BLUE POINT	\$1.00
03F	8715		KNOB MM-6 GREEN CORE PIN5-8	\$0.50
03F	8716		KNOB MM-6 BLUE CORE PIN5-8	\$0.40
03F	8717		KNOB MM-6 RED CORE PIN5-8	\$0.50
03F	8718		KNOB MM-6 GREY CORE PIN5-8	\$0.50
03F	8859		KNOB LP-304 THUMB-SCREW FOR 8858	\$2.75
03F	9915		KNOB O-DEG RED SOFT GRAY RIB	\$0.75
03F	9916		KNOB O-DEG GRY SOFT GRAY RIB	\$0.75
03F	9917		KNOB O-DEG GRN SOFT GRAY RIB	\$0.75
03F	9918		KNOB O-DEG BLU SOFT GRAY RIB	\$0.75
03F	9919		KNOB O-DEG YEL SOFT GRAY RIB	\$0.75
03F	9920		KNOB O-DEG WHT SOFT GRAY RIB	\$0.75
03F	9921		KNOB O-DEG GRY W/O COVERING	\$0.50
03F	8300R		KNOB 90DEG-R RED SOFT GRAY RIB	\$0.50
03G	3390		6' 3X.075MM AC LINE CORD EURO-REMOV	\$10.50
03G	3401		30 AMP 125V TWISTLOC PLUG	\$27.00
03G	3403		6' 16AMP250VAC LINE CORD EURO-REMOV	\$29.00
03G	3426		8' 3/16 SJT AC LINE CORD REMOVE-CSA	\$10.00
03G	3428		8' 3/18 SJT AC LINE CORD REMOVABLE	\$4.00
03G	3431		9' 2/18 SJT AC LINE CORD" T" JAPANESE	\$18.00
03G	3461		8' 3/18 SVT AC LINE CORD	\$10.00
03G	3468		8' 3/16 SJT AC LINE CORD STRIP 17"	\$7.40
03G	3471		8' 3/16 SJT AC LINE CORD 250 CLIPS	\$5.00
03G	3473	LC-6	8' 3/18 SVT AC LINE CORD REMOVABLE	\$6.50
03G	3474		6' 3X.075MM AC LINE CORD EURO-REMOV	\$4.75
03G	3479		12' 3/16 SJT AC LINE CORD BLACK 250"	\$11.00
03G	3481		8' 3/18 SJT AC LINE CORD 250 CLIPS	\$6.50
03G	3483		6' 3X.075MM AC LINE CORD EURO PLUG	\$9.00
03G	3484		8' 3/18 SJT AC LINE CORD 250WH187BL	\$4.40
03G	3488	N/A	8' 3/14 SJT AC LINE CORD NO PLUG	\$6.00
03G	3821		STRAIN RELIEF HEYCO #1200	\$0.20
03G	3826		STRAIN RELIEF HEYCO #1150	\$0.20
03G	3829		STRAIN RELIEF HEYCO #1207	\$0.25
03G	3834		STRAIN RELIEF HEYCO #1214	\$0.25
03G	3838		STRAIN RELIEF HEYCO #1147	\$0.20
03G	3839		STRAIN RELIEF 0.8 INCH W/DOME NUT	\$7.70
03H	3920		HEATSHRINK PRECUT WITH L&M PRINT	\$1.80
03H	3666		_2.0" 4C-26AWG RIBBON CABLE 0.1"	\$0.40
03H	3616		_7.0" 4C-26AWG RIBBON CABLE 0.1"	\$2.50
03H	3690		_8.0" 4C-28AWG RIB 1 W/LCK HDR 098R	\$2.30
03H	3565		10.0" 4C-28AWG RIBBON CABLE 0.1"	\$2.80
03H	3678		14.0" 4C-26AWG RIBBON CABLE 0.1"	\$3.50
03H	3680		14.0" 4C-28AWG RIB 1 W/LCK HDR 098R	\$3.00
03H	3623		17.0" 4C-26AWG RIBBON CABLE 0.1"	\$1.20
03H	3625		_4.5" 5C-26AWG RIB 3/4" NOTCH 0.1"	\$2.20
03H	3609		_6.0" 5C-26AWG RIBBON CABLE 0.1"	\$2.30
03H	3574		_9.0" 5C-22AWG RIBBON CABLE 0.1"	\$1.50
03H	3594		_9.5" 5C-24AWG RIB.5NTCH HI TMP 0.1"	\$2.50
03H	3675		_6.0" 6C-22AWG RIBBON CABLE 156"	\$4.50
03H	3709		_7.0" 6C-26AWG RIB 1 W/LCK HDR 098"	\$2.50
03H	3514		10.0" 6C-26AWG RIB 1 W/LCK HDR 098"	\$2.90
03H	3710		17.0" 6C-26AWG RIB 1 W/LCK HDR 098"	\$4.40

SEQ	PRODUCT CODE	REPLACEMENT PRODUCT	DESCRIPTION	CDN PRICE
03H	3665		_2.0" 8C-26AWG RIBBON CABLE 0.1"	\$0.40
03H	3619		_4.75 8C-22AWG RIB 3/4" NOTCH 156"	\$8.50
03H	3620	N/A	_5.5" 8C-22AWG RIB 3/4" NOTCH 156"	\$3.00
03H	3677		_5.0" 8C-26AWG RIB 3/4" NOTCH 0.1"	\$3.30
03H	3621		10.0" 8C-26AWG RIB 3/4" NOTCH 0.1"	\$6.10
03H	3664		13.0" 8C-26AWG RIB 1 W/LCK HDR 098"	\$5.00
03H	3681		13.0" 8C-28AWG RIB 1 W/NP HDR 098"	\$8.30
03H	3706		13.0" 8C-26AWG RIB 1 W/LCK HDR 098"	\$4.30
03H	3614		16.0" 8C-24AWG TELEPHONE CABLE 050"	\$8.35
03H	3595		17.0" 8C-24AWG RIB 5NTCH HI TMP 0.1"	\$4.50
03H	3508		20.0" 8C-26AWG RIB 1 W/LCK HDR 098"	\$4.60
03H	3535		10.0" 9C-26AWG RIB 1 W/LCK HDR 098"	\$5.40
03H	3608		10.0" 9C-24AWG RIBBON HI TMP 0.1"	\$3.10
03H	3610		10.0" 9C-26AWG RIB 3/4" NOTCH 0.1"	\$2.50
03H	4003		_8.5" 10C-26AWG RIB 1 W/LCK HDR 098"	\$9.00
03H	4001		_8.5" 10C-26AWG RIB 1 W/LCK HDR 098"	\$9.10
03H	3639		_1.7" 12C-26AWG RIBBON 0.25" S&R 098"	\$2.70
03H	3679		_6.0" 12C-28AWG RIB 1 W/NP HDR 0.1"	\$7.40
03H	3740		15.0" 12C-26AWG RIB 1 W/LCK HDR 098"	\$7.29
03H	3519		28" 12C-26AWG RIB 1 W/LCK HDR 098"	\$8.20
03H	3603		16" 13C-24AWG RIBBON CABLE 0.1"	\$3.70
03H	3622		14" 14C-28AWG DIP HDR CABLE .05"	\$8.00
03H	3734		16" 14C-26AWG RIB 1 W/LCK HDR 098"	\$8.25
03H	3604		21" 14C-28AWG DIP HDR CABLE .05"	\$7.50
03H	3626		12" 16C-28AWG RIBBON CABLE SOCKETS	\$0.50
03H	3673		12" 16C-28AWG DIP HDR CABLE .05"	\$9.00
03H	3605	N/A	EMI SUPPRESSION FERRITE CORE	\$4.50
03H	3790		EMI FILTER FOR RIBBON CABLE	\$11.00

SEQ	PRODUCT CODE	REPLACEMENT PRODUCT	DESCRIPTION	CDN PRICE
04A	8434		HANDLE AP SERIES PAIR PLASTIC	\$5.00
04A	8451		HANDLE 10.0" STRAP BLACK MTL ENDCAP	\$6.00
04A	8456		HANDLE 10.0" STRAP NICKLE ENDCAP	\$5.00
04A	8457	8459	HANDLE 9.0" STRAP PLASTIC ENDCAP	\$7.00
04A	8458		HANDLE 10.5" STRAP PLASTIC COVERS	\$3.00
04A	8459		HANDLE 9.5" STRAP PLASTIC COVERS	\$2.75
04A	8534		HANDLE, GREY BAR ALL METAL	\$5.00
04A	8537	N/A	HANDLE, TEARDROP "YORKVILLE" BLUE	\$10.00
04A	8539	8537?	HANDLE, TEARDROP PLASTIC POCKET	\$13.00
04A	8540		HANDLE, BAR ZINC DIECAST	\$9.00
04A	8541		HANDLE, BAR WHITE	\$4.25
04A	8542		HANDLE, RECESSED PULL BLACK PLASTIC	\$12.00
04A	8551		HANDLE, BAR RIGHT ANGLE TOP LOAD	\$14.00
04A	8560	8565?*	HANDLE, POCKET PLASTIC RECTANG	\$13.00
04A	8564		HANDLE, SMALL BAR METAL	\$4.00
04A	8565		HANDLE, BAR METAL RECTANG	\$13.00
04A	8571	N/A	HANDLE, USHAPE OVAL BLACK ALUMIN	\$13.00
04A	8675		HANDLE, XS800H 6061-T6 BARE ALUMIN	\$1.50
04A	8694		HANDLE, S-SERIES 6061-T6 BARE ALUMIN	\$6.00
04A	8696		HANDLE, AP-SERIES6061-T6 BARE ALUMIN	\$6.00
04A	8694ANOBK		HANDLE, USHAPE OVAL BLACK ANO ALUMIN	\$12.00
04A	8696ANO		HANDLE, USHAPE OVAL GRAY ANO ALUMIN	\$8.50
04B	8246		LEXAN LABEL PULSE LARGE	\$4.25
04B	8266		LEXAN LABEL YS-115/M NAMEBAR	\$4.22
04B	8235		LOGO PULSE SERIES MEDIUM DOMED	\$2.00
04B	8236		LOGO PULSE SERIES LARGE DOMED	\$3.00
04B	8239		LOGO PERFORMANCE LARGE DOMED	\$2.50
04B	8243		LOGO PULSE SERIES LARGE	\$1.47
04B	8260	8264	LOGO TRAYNOR YCV EMBOSSSED ALUM	\$5.00
04B	8264		LOGO TRAYNOR YBA/YCV EMBOSSSED ALUM	\$3.50
04B	8265	N/A	LOGO ELITE SERIES BLUE	\$0.86
04B	8267		LOGO TRAYNOR SMALL EMBOSSSED ALUM	\$2.50
04B	8453		LOGO YS 7/8X7/8 BLACK LEXAN	\$1.00
04B	8239D		LOGO YORKVILLE SMALL WHITE DOMED	\$1.50
04B	8240D		LOGO YORKVILLE SMALL BLUE DOMED	\$1.50
04B	8243D		LOGO BASSMASTER LARGE DOMED	\$1.60
04B	8255D		LOGO YSM1/P SMALL BLUE DOMED	\$1.25
04B	8256D		LOGO YSM1P LEFT ACTIVE LED DOMED	\$1.75
04B	8257D		LOGO YSM1P RIGHT ACTIVE LED DOMED	\$1.75
04B	8259D		LOGO ELITE SERIES LARGE DOMED	\$2.30

SEQ	PRODUCT CODE	REPLACEMENT PRODUCT	DESCRIPTION	CDN PRICE
05A	7271	N/A	16R 50W 1.00" DRIVER W/THREADS	\$99.00
05A	7272		_8R 50W 1.00" DRIVER BOLT ON	\$85.00
05A	7283		16R 50W 1.00" DRIVER BOLT ON EMIN	\$93.00
05A	7286		_8R 30W 4.75" TWEETER	\$42.00
05A	7393		_8R 30W 1.00" DRIVER BMS	\$150.00
05A	7395		_8R 30W 1.00" DRIVER COMP PWRLINE	\$36.00
05A	7398		_8R 30W 1.00" DRIVER N270TIT RCF	\$55.00
05A	7401		_8R 120W 1.50" DRIVER TI DE72P B&C	\$345.00
05A	7402		_8R 45W 1.00" DRIVER 4550-8R BMS	\$240.00
05A	7403		_8R 100W 2.00" DRIVER DE750YT B&C	\$450.00
05A	7411		_8R 30W TWEETER PIEZO TLC/2-4	\$13.00
05A	7413		_8R 50W TWEETER PIEZO MOTOROLA	\$14.00
05A	7414	7286	_8R 50W TWEETER 4.5X4.5" FOSTER	\$60.00
05A	7415		_4R 30W TWEETER RADIAL MOTOROLA	\$12.00
05A	7417		_8R 30W TWEETER PIEZO TLC 1	\$12.00
05A	7418	7435	_8R 30W TWEETER PIEZO KSN1056A	\$19.00
05A	7428		_8R 35W TWEETER PIONEER	\$16.00
05A	7435		_8R 50W TWEETER PIEZO SMT200-95	\$15.00
05A	7448		_8R 40W 1.00" DRIVER HD120F8R	\$60.00
05A	7450		_8R 60W 1.00" DRIVER CELESTION	\$78.25
05A	7453		_8R 40W 1.00" DRIVER CELESTION	\$70.00
05A	7461		_8R 40W 1.00" DRIVER CDX1-1425 CEL	\$60.00
05A	CP16		_8R ??W TWEETER CP-1 BEYMA	\$100.00
05A	DE-10		_8R 40W 1.00" DRIVER DE-10-8 B&C	\$59.00
05A	DE-10KIT		_8R 40W 1.00" DRIVER KIT DIAP B&C	\$40.00
05A	DE-72P	7401	_8R 100W 2.00" DRIVER PLAST PH B&C	\$345.00
05A	DE600		_8R 75W 1.40" DRIVER DE600 B&C	\$235.00
05A	N252		_8R 30W 1.00" DVR&HORN N25 RCF	\$90.00
05A	N252XN		_8R 30W 1.00" DRIVER N252XN RCF	\$50.00
05A	N255		_8R 30W 1.00" DVR&HORN N25 RCF	\$99.00
05A	D-24		1" 16R 80W DRIVER MYLR B&C 7437	\$180.00
05A	D-32		_ 8R 18W BULLET B&C 7435	\$110.00
05A	DE-15	N/A	1" 8R 60W DRIVER DE-15-8R 7441	\$125.00
05A	DE-45	7272	1" 8R 80W DRIVER TITANIUM	\$180.00
05A	DE-75	7403	2" 8R 120W DRIVER BBC 7436	\$350.00
05A	DE-750	7401	2" 8R 100W DRIVER B&C	\$430.00
05A	N481YK	DE-45	1" 8R 30W DRIVER RCF-N481	\$165.00
05B	7405		5" 8R 30WPGM SPEAKER SEALEDBACK	\$44.00
05B	7289	7291	6.5"8R 75WPGM SPEAKER	\$60.00
05B	7291		6.5"12R 75WPGM SPEAKER	\$65.00
05B	AM100WFR		6.5" SPEAKER	\$56.95
05B	SPK7470		6.5" SPEAKER	\$65.00
05B	7328		8" 4R 75WPGM SPEAKER	\$60.00
05B	7329		8" 8R 125WPGM SPEAKER	\$60.00
05B	7330		8" 16R 100WPGM SPEAKER	\$60.00
05B	7331		8" 8R 50WPGM SPEAKER	\$86.00
05B	7332		8" 8R 150WPGM SPEAKER	\$63.00
05B	7426		8" 32R 100WPGM SPEAKER CELESTION	\$42.50
05B	HM210Z8		8" 8R 100WPGM SPEAKER HM210Z10	\$175.00
05B	SPK7394		8" 8R 150WPGM SPEAKER WOOFER	\$30.00
05B	7264		10" 4R9 150WPGM SPEAKER	\$140.00
05B	7265		10" 8R 300WPGM SPEAKER	\$95.00
05B	7266		10" 2R 200WPGM SPEAKER	\$100.00
05B	7269		10" 4R 350WPGM SPEAKER CAST FRAME	\$125.00
05B	7274	7284	10" 8R 100WPGM SPEAKER	\$92.00
05B	7278		10" 8R 200WPGM SPEAKER	\$65.00
05B	7281	7406	10" 16R 150WPGM SPEAKER	\$79.00

SEQ	PRODUCT CODE	REPLACEMENT PRODUCT	DESCRIPTION	CDN PRICE
05B	7284		10" 8R 150WPGM SPEAKER	\$79.00
05B	7318	7278	10" 8R 100WPGM SPEAKER	\$50.00
05B	7322		10" 4R 50WPGM SPEAKER	\$55.00
05B	7337		10" 4R 50WPGM SPEAKER	\$55.00
05B	7338		10" 4R 150WPGM SPEAKER KEYBOARD	\$71.00
05B	7399		10" 8R 300WPGM SPKR NEO 10HPL64	\$223.00
05B	7406		10" 16R 150WPGM SPEAKER	\$75.00
05B	7463		10" 8R 160WPGM SPEAKER 18SOUND	\$190.00
05B	7467		10" 8R 160WPGM SPKR NEO 18SOUND	\$196.00
05B	L10/500	7273	10" 4R 100WPGM SPEAKER RCF-L10	\$170.00
05B	TUBE10		10" 8R 30WPGM SPKR CELESTION	\$50.00
05B	7078		12" 8R 25WPGM SPKR CELESTION	\$130.00
05B	7079		12" 8R 50WPGM SPKR CELESTION	\$70.00
05B	7080		12" 8R 80WPGM SPKR CELESTION	\$70.00
05B	7081		12" 8R 60WPGM SPKR CELEST VINT30	\$150.00
05B	7082		12" 16R 60WPGM SPKR CELEST VINT30	\$150.00
05B	7279		12" 8R 250WPGM SPEAKER	\$70.00
05B	7282		12" 8R 350WPGM SPEAKER	\$115.00
05B	7285	TEMP. SUB 7	12" 8R 250WPGM SPEAKER	\$80.00
05B	7288		12" 4R 100WPGM SPEAKER	\$80.00
05B	7295		12" 4R 250WPGM SPEAKER	\$70.00
05B	7317		12" 8R 150WPGM SPEAKER	\$65.00
05B	7388		12" 2R 170WPGM WOOF POLY/RUB SRND	\$115.00
05B	7409		12" 4R 300WPGM SPEAKER EMINI NENCE	\$85.00
05B	7452		12" 8R 75WPGM SPEAKER	\$120.00
05B	7455		12" 4R 450WPGM SPEAKER (T5432)	\$175.00
05B	7456		12" 8R 350WPGM SPEAKER (T5431)	\$130.00
05B	7472		12" 8R 350WPGM SPKR NEO	\$245.00
05B	12/059Y8M	7472	12" 8R 350WPGM SPEAKER	\$220.00
05B	12/150Y4M		12" 4R 450WPGM SPKR NEO B&C	\$270.00
05B	12HPL64-8	7456	12" 8R 350WPGM SPKR NEO B&C	\$200.00
05B	12PE324R	12/150Y4M	12" 4R 350WPGM SPEAKER	\$255.00
05B	12PE328R	7456	12" 8R 350WPGM SPEAKER	\$255.00
05B	L12P11W		12" 8R 450WPGM SPEAKER	\$340.00
05B	SPK0026		12" 8R 75WPGM SPEAKER	\$105.00
05B	7308		15" 8R 300WPGM SPEAKER	\$131.00
05B	7309		15" 8R 300WPGM SPEAKER	\$115.00
05B	7311	SPK7457	15" 8R 200WPGM SPEAKER	\$82.00
05B	7316		15" 2R 200WPGM SPEAKER	\$85.00
05B	7333		15" 8R 300WPGM SPEAKER	\$125.00
05B	7336		15" 8R 225WPGM SPEAKER	\$98.00
05B	7347		15" 4R 200WPGM SPEAKER BASS	\$70.00
05B	7352		15" 4R 200WPGM SPEAKER	\$99.00
05B	7392		15" 8R 450WPGM SPKR B&C15/244-8	\$325.00
05B	7400		15" 8R 800WPGM SPKR B&C15/257Y8M	\$465.00
05B	7404		15" 4R 800WPGM SPEAKER 18SOUND	\$335.00
05B	7407		15" 8R 800WPGM SPKR NEO 18SOUND	\$425.00
05B	7410		15" 8R 600WPGM SPKR NEO 15-286-8	\$341.00
05B	7427	7466	15" 8R 500WPGM SPEAKER	\$245.00
05B	7436		15" 8R 500WPGM SPKR NEO	\$400.00
05B	7439		15" 8R 800WPGM SPKR NEO	\$300.00
05B	7442		15" 8R 300WPGM SPEAKER	\$110.00
05B	7443		15" 8R 400WPGM SPEAKER	\$165.00
05B	7444	7446	15" 4R 350WPGM SPEAKER	\$160.00
05B	7445	7443	15" 8R 450WPGM SPEAKER	\$200.00
05B	7446		15" 4R 600WPGM SPEAKER	\$180.00
05B	7447		15" 8R 1000WPGM SPEAKER	\$300.00

SEQ	PRODUCT CODE	REPLACEMENT PRODUCT	DESCRIPTION	CDN PRICE
05B	7449		15" 16R 400WPGM SPEAKER	\$118.00
05B	7451		15" 8R 400WPGM SPEAKER	\$125.00
05B	7466		15" 8R 500WPGM SPKR NEO	\$280.00
05B	7468		15" 8R 500WPGM SPKR NEO	\$490.00
05B	7475		15" 8R 400WPGM SPEAKER	\$159.00
05B	15/138Y8M	7468	15" 8R 500WPGM SPEAKER	\$340.00
05B	15/139Y8M	7436	15" 8R 500WPGM SPEAKER	\$340.00
05B	152198R		15" 8R 400WPGM SPKR NEO 15-219-8	\$340.00
05B	15PL408R	7392 (OR 7	15" 8R 400WPGM SPEAKER	\$305.00
05B	L15/541	L15/554	15" 8R 200WPGM SPEAKER 7422	\$275.00
05B	L15/554	L15K80Y	15" 4R ???WPGM SPEAKER RCF	\$375.00
05B	L15K80Y		15" 8R 500WPGM SPEAKER -RECONED	\$260.00
05B	L15K81Y		15" 4R 400WPGM SPEAKER	\$260.00
05B	7267	7458 + SEE	18" 4R 300WPGM SPEAKER SUBWOOFER	\$300.00
05B	7268		18" 2R 200WPGM SPEAKER SUBWOOFER	\$180.00
05B	7276		18" 8R 350WPGM SPEAKER	\$260.00
05B	7458	SEE NOTES	18" 4R 800WPGM SPEAKER	\$430.00
05B	7460		18" 4R 1200WPGM SPEAKER DCR3. 9R	\$475.00
05B	7465		18" 8R 1200WPGM NEO SPEAKER	\$430.00
05B	7469		18" 4R 1200WPGM NEO SPEAKER	\$450.00
05B	18/029Y4M	RECONES-SE	18" 8R 800WPGM SPKR-RECONE ONLY	\$375.00
05B	18/063Y8M	7459	18" 8R 1200WPGM SPEAKER DCR6. 1R	\$500.00
05B	L18/851	L18Y800	18" 4R 800WPGM SPEAKER	\$440.00
05B	L18/851RC		18" 4R 800WPGM SPEAKER -RECONED	\$390.00
05B	L18P540	L18Y800	18" 8R 600WPGM SPEAKER	\$400.00
05B	L18P751	L18P540	18" 8R 400WPGM SPEAKER RCF-L188	\$335.00
05B	RX-18		18" 8R 600WPGM SPEAKER BBC RX-18	\$400.00
05C	7283KIT		EMINENCE 1" COMP. DRV RECONE KIT	\$43.00
05C	7410KIT		RECONE KIT 15" 8R 600WPGM NEO SPEAK	\$128.00
05C	7420	N/A	RECONE KIT FOR 10G150 7423	\$56.00
05C	10/039R8KIT		RECONE KIT FOR EX-250 8R	\$125.00
05C	10/580R	10/581R	RECONE KIT FOR 10/580R RCF 10	\$90.00
05C	10/581R		RECONE KIT FOR 10/581R RCF	\$90.00
05C	10/750R		RECONE KIT FOR 10/750R RCF 10	\$90.00
05C	10MB400KIT		RECONE KIT FOR 10 8R 18SOUND	\$50.00
05C	12/059Y8MKIT		RECONE KIT FOR 12/059Y8M	\$115.00
05C	12/150Y4MKIT		RECONE KIT FOR 12/150Y4M	\$159.00
05C	12584R	N/A	RECONE KIT FOR L12584 SPEAKER	\$100.00
05C	12HPL644RKIT		RECONE KIT FOR 12 4R NEO	\$112.50
05C	12HPL648RKIT		RECONE KIT FOR 12 8R NEO	\$100.00
05C	12P11R		RECONE KIT FOR L12P11 SPEAKER	\$100.00
05C	12PE31E4RKIT		RECONE KIT FOR 12PE31 4R BBC	\$115.00
05C	12PE31E8RKIT		RECONE KIT FOR 12PE31E 8R BBC	\$115.00
05C	12PE324RKIT		RECONE KIT FOR 12PE32 4R BBC	\$115.00
05C	12PE328RKIT		RECONE KIT FOR 12PE32 8R BBC	\$115.00
05C	15/138Y8MKIT		RECONE KIT FOR 15/138Y8M	\$120.00
05C	15/139Y8MKIT		RECONE KIT FOR 15/139Y8M	\$120.00
05C	15/541R	N/A	RECONE KIT FOR 15 RCF	\$129.00
05C	15/554R	N/A SEE NO	RECONE KIT FOR L15/554 SPEAKER	\$120.00
05C	152198RKIT		RECONE KIT FOR 15 8R NEO	\$112.50
05C	15K80R		RECONE KIT FOR L15K80Y	\$120.00
05C	15K81R		RECONE KIT FOR L15K81Y	\$120.00
05C	15PE408RKIT		RECONE KIT FOR 15PE408R BBC	\$120.00
05C	15PL408RKIT		RECONE KIT FOR 15PL408R B&C	\$120.00
05C	18/029Y4MKIT		RECONE KIT FOR 18/029Y4M B&C	\$150.00
05C	18/063Y4MKIT		RECONE KIT FOR 18/063Y4M	\$197.00
05C	18/063Y8MKIT		RECONE KIT FOR 18/063Y8M	\$150.00

SEQ	PRODUCT CODE	REPLACEMENT PRODUCT	DESCRIPTION	CDN PRICE
05C	18/651R		RECONC KIT FOR L18/651 SPEAKER	\$150.00
05C	18/851KNR		RECONC KIT RCF L18/851KN	\$150.00
05C	18P300R		RECONC KIT FOR L18P300	\$150.00
05C	18P540R	N/A	RECONC KIT FOR L18P540	\$150.00
05C	18P751R		RECONC KIT FOR RCF L18P751	\$150.00
05C	18Y800R		RECONC KIT RCF L18Y800	\$150.00
05C	6000WFRK	N/A, NO SUB	RECONC KIT FOR SCD6000	\$80.00
05C	7263KIT	N/A, OLD PR	RECONC KIT FOR 7263	\$150.00
05C	7392KIT		RECONC KIT FOR 15 8R 400WPGM	\$125.00
05C	7399KIT		RECONC KIT FOR 10 8R 300WPGM NEO	\$150.00
05C	7400KIT		RECONC KIT FOR 15 8R 800WPGM	\$150.00
05C	7404KIT		RECONC KIT FOR 15 5R NEO	\$200.00
05C	7407KIT		RECONC KIT FOR 15 8R NEO	\$160.00
05C	7422KIT		RECONC KIT FOR 15 8R NEO	\$50.00
05C	7439KIT		RECONC KIT FOR 15" 8R 800WPGM NEO	\$140.00
05C	7447KIT		RECONC KIT FOR 15" 8R 1000WPGM	\$150.00
05C	7458KIT		RECONC KIT FOR 7458 ONLY B&C	\$150.00
05C	7459KIT		RECONC KIT FOR 7459 ONLY B&C	\$150.00
05C	7460KIT		RECONC KIT FOR 7460 ONLY B&C	\$197.00
05C	7465KIT		RECONC KIT FOR 18/063N8	\$150.00
05C	7466KIT		RECONC KIT FOR 18 8R NEO	\$50.00
05C	7467KIT		RECONC KIT FOR 18 8R	\$50.00
05C	7468KIT		RECONC KIT FOR 7468	\$120.00
05C	7469KIT		RECONC KIT FOR 18/063N4	\$150.00
05C	7472KIT		RECONC KIT FOR 12" 8R 350WPGM SPK	\$125.00
05C	7479KIT		RECONC KIT FOR 15 8R NEO	\$50.00
05C	HM210Z8KIT		RECONC KIT FOR HM210Z8	\$90.00
05C	PS46Y8MKIT		RECONC KIT FOR 18 8R 600WPG DCR6	\$170.00
05C	RX-18KIT		RECONC KIT FOR RX-18 B&C	\$140.00
05D	7412	N/A	2 EV-2012 REPLACEMENT DIAPHRAGM	\$346.00
05D	7425		DIAPHRAGM FOR 7424CP25/22 REPL DIA	\$76.00
05D	7434		DIAPHRAGM FOR FOSTER 7360, 7414	\$27.00
05D	6000MRD		DIAPHRAGM FOR M6002MR SCD6000 MIDR	\$100.00
05D	6020WFR	N/A	DIAPHRAGM FOR SCD6020	\$140.00
05D	7272KIT		DIAPHRAGM FOR 8R 7272	\$43.00
05D	7393KIT		DIAPHRAGM FOR 8R 30W 1DRIVER BMS	\$95.00
05D	7398KIT		DIAPHRAGM FOR RCF-N270 M90	\$30.00
05D	7401KIT		DIAPHRAGM FOR DE-72, DE-75 & DE-750	\$195.00
05D	7402KIT		DIAPHRAGM FOR 8R 45W 1DRIVER BMS	\$117.00
05D	7403KIT	7401KIT	DIAPHRAGM FOR 8R 100W 2DE75OYT DRV	\$150.00
05D	7448KIT		DIAPHRAGM FOR 8R 40W 1HD 120	\$40.00
05D	7450KIT		DIAPHRAGM FOR CDX1-1745	\$40.00
05D	7453KIT	7461KIT	DIAPHRAGM FOR 7453 1" DRIVER	\$32.00
05D	7461KIT		DIAPHRAGM FOR 7461 1" DRIVER	\$32.00
05D	CP16KIT		DIAPHRAGM FOR BEYMA CP16 TWEETER	\$30.00
05D	D-24KIT		DIAPHRAGM FOR BBC 1DRIVER	\$70.00
05D	D-32KIT		DIAPHRAGM FOR 1.25" BBC BULLET	\$45.00
05D	DE-15KIT		DIAPHRAGM FOR DE-15	\$60.00
05D	DE-45KIT		DIAPHRAGM FOR DE-45	\$75.00
05D	DE600KIT		DIAPHRAGM FOR 8R 75W 1.4 DE60	\$186.72
05D	M-15		DIAPHRAGM FOR TW-50/TW-100/TW-101	\$40.00
05D	M-38	M-73	DIAPHRAGM FOR RCF N252	\$50.00
05D	M-43	N/A	DIAPHRAGM FOR SCD6020 TWEETER	\$35.00
05D	M-58		DIAPHRAGM FOR SCD6000 TWEETER	\$50.00
05D	M-65		DIAPHRAGM FOR M-65 N481K	\$65.00
05D	M-73		DIAPHRAGM FOR RCF N252	\$40.00
05E	8885		NEOPRENE EMINENCE DRIVER GASKET	\$0.50

SEQ	PRODUCT CODE	REPLACEMENT PRODUCT	DESCRIPTION	CDN PRICE
---	-----	-----	-----	-----
05E	8886		NEOPRENE N252 DRIVER GASKET	\$0.60
05F	H01		HORN 1.0" 60X40 1KHZ CUTOFF STY	\$22.00
05F	H02		HORN 1.0" 60X CONICAL TRACTRIX STY	\$12.00
05F	H03		HORN 1.0" 60X40 2KHZ CUTOFF STY	\$30.00
05F	H04		HORN 1.0" 55X75X60 STY	\$30.00
05F	H05		HORN 1.0" 60X40 STY	\$20.00
05F	H08		HORN 2.0" 60X40 800HZ CUTOFF STY	\$53.10
05F	H10		HORN 1.0" 90X40 1KHZ CUTOFF STY	\$21.00
05F	H11		HORN 1.0" 60X90 ___HZ FOR PL315	\$27.00
05F	H14		HORN 1.5" 90X30 BI-RADIAL	\$70.00
05F	H2006	NOT AVAIL	HORN 0.7" 80X120 RCF 7342 RESIN ABS	\$20.00
05F	H2009		HORN 100X60 RCF ALUM	\$42.00
05F	H31		HORN 1.0" 80X50 1KHZ CUTOFF	\$13.50
05F	H32		HORN -FOR UNITY 15 CABINET-	\$84.00
05F	H33		HORN 1.0" 60X40 1.5KHZ CUTOFF	\$12.00
05F	H3709		HORN 1.0" 90X40 RCF 7343 ALUM	\$65.00
05F	H6040		HORN 2.0" RCF-H60 PLASTIC	\$130.00
05F	P11		FOAM PHASING PLUG	\$7.00
05F	H9041		HORN 90X40 1" POLYURATHAN RCF 7297	\$70.00
05F	N252PP		PHASE PLUG FOR N252	\$20.00



SEQ	PRODUCT CODE	REPLACEMENT PRODUCT	DESCRIPTION	CDN PRICE
06A	3412		LOWPROFILE FUSEHOLDER FOR .25X1.25	\$4.50
06A	3413		LOWPROFILE FUSEHOLDER FOR 5X20MM	\$3.00
06A	3414		INTERNATIONAL PC MOUNT FUSEHOLDER	\$0.55
06A	3482		LOWPROFILE FUSEHOLDER 1/4" BUSSMANN	\$3.50
06B	2435		_0.100 AMP SLO-BLO .25X1.25 FUSE	\$2.50
06B	2431		_0.200 AMP SLO-BLO .25X1.25 FUSE	\$2.50
06B	2430		_0.250 AMP SLO-BLO .25X1.25 FUSE	\$2.50
06B	2413	N/A	_0.400 AMP SLO-BLO .25X1.25 FUSE	\$2.50
06B	2477	2413	_0.500 AMP SLO-BLO .25X1.25 FUSE	\$2.50
06B	2480		_0.600 AMP SLO-BLO .25X1.25 FUSE	\$2.50
06B	2468		_0.800 AMP SLO-BLO .25X1.25 FUSE	\$1.50
06B	2449		_1.0 AMP SLO-BLO .25X1.25 FUSE	\$2.50
06B	2439		_1.25 AMP SLO-BLO .25X1.25 FUSE	\$1.00
06B	2406		_1.6 AMP SLO-BLO .25X1.25 FUSE	\$2.50
06B	2486		_1.5 AMP SLO-BLO T&R FUSE	\$2.75
06B	2425		_2.0 AMP SLO-BLO .25X1.25 FUSE	\$2.50
06B	2407		_2.5 AMP SLO-BLO .25X1.25 FUSE	\$2.50
06B	2453		_3.0 AMP SLO-BLO .25X1.25 FUSE	\$2.50
06B	2410		_4.0 AMP FAST-BLO .25X1.25 FUSE	\$2.00
06B	2411		_4.0 AMP SLO-BLO .25X1.25 FUSE	\$2.50
06B	2415		_5.0 AMP FAST-BLO .25X1.25 FUSE	\$2.00
06B	2427		_5.0 AMP SLO-BLO .25X1.25 FUSE	\$2.50
06B	2409		_6.0 AMP FAST-BLO .25X1.25 FUSE	\$1.00
06B	2428		_6.0 AMP SLO-BLO .25X1.25 FUSE	\$2.50
06B	2465		_7.0 AMP FAST-BLO .25X1.25 FUSE	\$1.50
06B	2487		_7.0 AMP SLO-BLO T&R FUSE	\$2.00
06B	2414		_8.0 AMP SLO-BLO .25X1.25 FUSE	\$2.50
06B	2405		10.0 AMP SLO-BLO .25X1.25 FUSE	\$2.50
06B	2438		12.0 AMP SLO-BLO .25X1.25 FUSE	\$2.50
06B	2484		15.0 AMP SLO-BLO .25X1.25 FUSE	\$2.00
06B	2481		T80MA 5X20MM FUSE	\$3.50
06B	2478		T250MA 5X20MM FUSE	\$1.50
06B	2462		T400MA 5X20MM FUSE	\$1.50
06B	2476		T800MA 5X20MM FUSE	\$1.50
06B	2471		T1A 5X20MM FUSE	\$1.50
06B	2402		T1,25A 5X20MM FUSE	\$0.70
06B	2473		T1,6A GDC BUSSMANN 5X20MM FUSE	\$1.50
06B	2403		T2A 5X20MM FUSE	\$1.25
06B	2470		F2A 5X20MM FUSE	\$0.40
06B	2400		T2,5A 5X20MM FUSE	\$1.25
06B	2472		T3,15A GDA BUSSMANN 5X20MM FUSE	\$2.30
06B	2475		T3,15A GDC BUSSMANN 5X20MM FUSE	\$1.50
06B	2469		T5A 5X20MM FUSE	\$1.50
06B	2479		F5A 5X20MM FUSE	\$1.50
06B	2483		F2,5A 5X20MM FUSE	\$0.50
06B	2463		T6,3A 5X20MM FUSE	\$1.50
06B	2464		F6,3A 5X20MM FUSE	\$1.50
06B	2404	N/A	F8A 5X20MM FUSE	\$1.25
06C	2445		CIRCUIT BREAKER ADAPTOR PLATE	\$1.25
06C	2420		_1.50 AMP CIRCUIT BREAKER PC MNT	\$12.00
06C	2429		_1.50 AMP CIRCUIT BREAKER	\$14.00
06C	2443		_1.95 AMP CIRCUIT BREAKER HOLD	\$15.00
06C	2434		_2.00 AMP CIRCUIT BREAKER	\$13.00
06C	2422		_3.00 AMP CIRCUIT BREAKER PC MNT	\$18.00
06C	2426		_3.00 AMP CIRCUIT BREAKER	\$20.00
06C	2416		_4.50 AMP CIRCUIT BREAKER SM. BODY	\$13.00
06C	2419		_5.00 AMP CIRCUIT BREAKER PC MNT	\$13.00

SEQ	PRODUCT CODE	REPLACEMENT PRODUCT	DESCRIPTION	CDN PRICE
06C	2412		_5. 50 AMP CIRCUIT BREAKER PC MNT	\$12. 75
06C	2417		_6. 00 AMP CIRCUIT BREAKER . 250 TAB	\$13. 00
06C	2447		_6. 50 AMP CIRCUIT BREAKER TT PC MNT	\$20. 00
06C	2418	N/A SEE NO	_7. 00 AMP CIRCUIT BREAKER PC MNT	\$18. 00
06C	2423		_7. 00 AMP CIRCUIT BREAKER	\$15. 00
06C	2459		_7. 00 AMP CIRCUIT BREAKER	\$7. 50
06C	2408		_8. 00 AMP CIRCUIT BREAKER	\$7. 50
06C	2432		_8. 00 AMP CIRCUIT BREAKER	\$8. 10
06C	2433		_8. 00 AMP SWITCH BREAKER BLK	\$23. 00
06C	2441		_8. 00 AMP SWITCH BREAKER WHITE	\$20. 00
06C	2457		_8. 00 AMP CIRCUIT BREAKER	\$13. 00
06C	2460	2441	_8. 00 AMP SWITCH BREAKER BLUE	\$20. 00
06C	3590		12. 00 AMP SWITCH BREAKER WHITE	\$20. 00
06C	3606		12. 00 AMP CIRCUIT BREAKER	\$7. 55
06C	2446	N/A SEENOT	13. 00 AMP CIRCUIT BREAKER	\$13. 00
06C	2448		15. 00 AMP CIRCUIT BREAKER	\$10. 00
06C	2458		20. 00 AMP CIRCUIT BREAKER . 250 TAB	\$7. 70
06C	2444		25. 00 AMP CIRCUIT BREAKER	\$8. 70
06C	3395		THERMO/BRKR: N/CLOSED OPEN@82C	\$6. 00
06C	3398		THRL. BRKR: OP@198F/CL@173F 36TX21	\$6. 70
06C	3399		THERMO/BRKR: N/CLOSED OPEN@96C	\$4. 65
06C	3408	N/A	THERMO SW N/OPEN CL/167F OP/122F	\$5. 00
06C	3409		THERMO SW N/CLOSED OP/184F CL/144F	\$5. 00
06C	3422		THERMO/BRKR: N/CLOSED OPEN@60C	\$5. 00
06D	3641		S. C BAYONET WIRE SOCKET TINNED	\$5. 50
06D	3643		12V 15W SC BAYONET #93 BULB	\$1. 25
06D	3644		12V 24W SC BAYONET #1156 BULB	\$1. 25
06D	3646		12V 60/55W HALOGEN #H4 P45T BULB	\$19. 00
06D	3647		12V 18W SC BAYONET #1141 BULB	\$1. 25
06D	3651		12V 36W SC BAYONET #1195 BULB	\$3. 50
06D	3652		24V 55/50W DUPLO-D #R2 P45T BULB	\$6. 50
06D	9903	LB-300	PAR_56 300WATT NSP BULB	\$30. 00

## Capacitor/Inductor Band Codes

### Axial Lead Ceramic Capacitor



Color	1st, 2nd Band	Multiplicien	Tolerance	Characteristic
Black	0	1	±20% (M)	NPO
Brown	1	10		Y5S
Red	2	100		Y5T
Orange	3	1K		N150
Yellow	4	10K		N220
Green	5			N330
Blue	6			N470
Violet	7			N750
Grey	8		±30% (N)	Y5R
White	9			SL (G.P)
Gold	-	0.1	± 5% (J)	Y5F
Silver	-	0.01	±10% (K)	Y5P

### Axial Lead Inductor



34 Foley Drive, Sodus, New York 14551-0067, Telephone (315) 483-9122 TWX 510-250-2331  
 23452 Peralta Drive, Suite C, Laguna Hills, CA 92653 (714) 855-4013 TWX 910-595-2652  
 For more information call direct or any one of our sales offices in more than 20 U.S. cities.

We  
set  
the

# PACE

Electronic Products

SEQ	PRODUCT CODE	REPLACEMENT PRODUCT	DESCRIPTION	CDN PRICE
07A	5198		_4P7 100V 5%CAP T&R RAD CER. 2" NPO	\$0.20
07A	5443		_4P7 50V 10%CAP T&R TUBULAR NPO	\$0.20
07A	5200		_10P 200V 5%CAP T&R RAD CER. 2" NPO	\$0.24
07A	5400		_10P 100V 10%CAP T&R BEAD NPO	\$0.20
07A	5401		_10P 500V 5%CAP T&R RAD CER. 2" NPO	\$0.20
07A	5402		_15P 100V 10%CAP T&R BEAD NPO	\$0.13
07A	5817		_15P 100V 2%CAP T&R RAD CER. 2" NPO	\$0.50
07A	5404		_27P 100V 10%CAP T&R BEAD NPO	\$0.20
07A	5405		_27P 200V 5%CAP T&R RAD CER. 2" NPO	\$0.20
07A	5192		_33P 1000V 5%CAP T&R RAD CER. 2" NPO	\$0.50
07A	5406		_33P 50V 10%CAP BLK BEAD NPO	\$0.16
07A	5203		_47P 100V 2%CAP T&R RAD CER. 2" NPO	\$0.20
07A	5408		_47P 100V 10%CAP T&R BEAD NPO	\$0.20
07A	5193	N/A	100P 1000V 5%CAP T&R RAD CER. 2" NPO	\$0.50
07A	5195	NA	100P 1000V 10%CAP T&R RAD MI CA 8	\$0.50
07A	5199		100P 100V 2%CAP T&R RAD CER. 2" NPO	\$0.20
07A	5410		100P 100V 10%CAP T&R BEAD NPO	\$0.15
07A	5189	5196	150P 100V 2%LPR T&R RAD CER. 2" NPO	\$0.25
07A	5196		150P 100V 2%CAP T&R RAD CER. 2" NPO	\$0.30
07A	5411		150P 100V 10%CAP T&R BEAD NPO	\$0.20
07A	5415		180P 100V 2%CAP T&R RAD . 2"	\$0.30
07A	5197		220P 100V 2%CAP T&R RAD CER. 2" NPO	\$0.30
07A	5277		220P 200V 5%CAP T&R RAD CER. 2" NPO	\$0.50
07A	5412		220P 100V 10%CAP T&R BEAD NPO	\$0.16
07A	5414		270P 50V 10%CAP T&R BEAD NPO	\$0.20
07A	5202	5211	330P 100V 5%CAP T&R RAD CER. 2" NPO	\$0.50
07A	5211		330P 100V 5%CAP T&R RAD CER. 2" NPO	\$0.50
07A	5417		330P 50V 10%CAP T&R BEAD NPO	\$0.30
07A	5419		330P 500V 5%CAP BLK MI CA	\$3.50
07A	5413		390P 50V 10%CAP T&R BEAD NPO	\$0.20
07A	5194		470P 1000V 10%CAP T&R RAD CER. 2" Y5P	\$0.50
07A	5201		470P 100V 5%CAP T&R RAD CER. 2" NPO	\$0.25
07A	5416		470P 50V 10%CAP T&R BEAD NPO	\$0.20
07A	5418		470P 250V 20% Y2 CAP DI SC T&R	\$0.50
07A	5819		470P 160V 1%CAP T&R AXIAL FLM	\$0.40
07A	5420		680P 50V 10%CAP T&R BEAD NPO	\$0.20
07A	5815		680P 200V 5%CAP T&R RAD CER. 2" NPO	\$0.50
07A	5816		680P 100V 5%CAP T&R RAD CER. 2" NPO	\$0.35
07A	5206		_1N 400V 5%CAP T&R RAD . 2" FLM	\$0.20
07A	5213		_1N 400V 5%CAP T&R RAD PRO. 2" FM	\$0.50
07A	5422		_1N 50V 10%CAP T&R BEAD NPO	\$0.15
07A	5524		_1N 250V 20%CAP BLK RAD ' Y2' AC	\$2.25
07A	5603		_1N0 50V 5%CAP T&R RAD CER. 2" X7R	\$0.25
07A	5423		_1N2 50V 10%CAP T&R BEAD X7R	\$0.16
07A	5273		_1N5 200V 5%CAP T&R RAD CER. 2" NPO	\$0.25
07A	5424		_1N5 50V 10%CAP T&R BEAD Y5P	\$0.50
07A	5606		_1N5 50V 5%CAP T&R RAD CER. 2" X7R	\$0.25
07A	5425		_1N8 50V 10%CAP T&R BEAD X7R	\$0.20
07A	5208		_2N2 400V 5%CAP T&R RAD . 2" FLM	\$0.20
07A	5274		_2N2 200V 5%CAP T&R RAD CER. 2" NPO	\$0.36
07A	5426		_2N2 50V 10%CAP T&R BEAD Y5R	\$0.20
07A	5427		_2N2 500V 10%CAP T&R RAD CER. 2" YB	\$0.20
07A	5605		_2N2 630V 2%CAP T&R POLY FLM	\$2.25
07A	5836		_2N2 100V 20%CAP RAD CER DI SC BULK	\$2.50
07A	5275		_3N3 100V 5%CAP T&R RAD . 2" FLM	\$0.20
07A	5276		_3N3 200V 5%CAP T&R RAD CER. 2" NPO	\$0.60
07A	5428		_3N3 50V 10%CAP T&R BEAD Y5R	\$0.20

SEQ	PRODUCT CODE	REPLACEMENT PRODUCT	DESCRIPTION	CDN PRICE
07A	5209		_4N7 250V 5%CAP T&R RAD . 2"FLM	\$0. 20
07A	5432		_4N7 50V 10%CAP T&R BEAD Y5R	\$0. 20
07A	6451		_4N7 250V 20%CAP BLK ' Y' 10MM AC	\$0. 30
07A	6458		_4N7 250V 20%CAP BLK ' Y' 15MM AC	\$0. 50
07A	5530	N/A	_5N1 63V 2%CAP RAD CER DI SC BULK	\$2. 50
07A	5271		_5N6 100V 5%CAP T&R RAD . 2"FLM	\$0. 50
07A	5433		_5N6 50V 10%CAP T&R BEAD X7R	\$0. 20
07A	5272		_6N8 100V 5%CAP T&R RAD . 2"FLM	\$0. 20
07A	5376		_6N8 50V 5%CAP T&R BEAD X7R	\$0. 30
07A	5204		_10N 100V 10%CAP T&R RAD . 2"FLM	\$0. 20
07A	5300		_10N 50V 10%CAP T&R BEAD X7R	\$0. 20
07A	5523		_10N 250V 20%CAP BLK RAD ' Y2' AC	\$1. 00
07A	5834		_10N 250V 20%CAP BLK RAD POLY FLM	\$0. 30
07A	5301		_12N 50V 10%CAP T&R BEAD X7R	\$0. 20
07A	5205		_15N 100V 10%CAP T&R RAD . 2"FLM	\$0. 20
07A	5235	NA	_15N 1200V 10%CAP BLK RAD FILM FOIL	\$4. 25
07A	5302		_15N 50V 10%CAP T&R BEAD X7R	\$0. 20
07A	5936		_15N 400V 10%CAP BLK RAD POLY FLM	\$0. 50
07A	5207		_18N 100V 5%CAP T&R RAD . 2"FLM	\$0. 20
07A	5303		_18N 50V 10%CAP T&R BEAD X7R	\$0. 40
07A	5210		_22N 100V 10%CAP T&R RAD . 2"FLM	\$0. 50
07A	5304		_22N 50V 10%CAP T&R BEAD X7R	\$0. 25
07A	5840		_22N 400V 10%CAP BLK RAD POLY FLM	\$0. 30
07A	6435		_22N 275V 20%CAP BLK ' X2' 15MM AC	\$0. 40
07A	5215		_27N 100V 5%CAP T&R RAD . 2"FLM	\$0. 30
07A	5222		_33N 100V 10%CAP T&R RAD . 2"FLM	\$0. 20
07A	5306		_33N 50V 10%CAP T&R BEAD X7R	\$0. 20
07A	5835		_33N 250DC 10%CAP BLK RAD POLYE FLM	\$0. 50
07A	5223		_39N 100V 10%CAP T&R RAD . 2"FLM	\$0. 30
07A	5307	5223? SEE	_39N 50V 10%CAP T&R BEAD X7R	\$0. 20
07A	5214	5522? SEE	_47N 250V 5%CAP T&R RAD . 2"FLM	\$0. 50
07A	5224		_47N 100V 10%CAP T&R RAD . 2"FLM	\$0. 20
07A	5232		_47N 600V 5%CAP BLK RAD FILM FOIL	\$2. 25
07A	5308		_47N 50V 10%CAP T&R BEAD X7R	\$0. 20
07A	5522		_47N 250V 20%CAP AC AXI AL X/SWI TCH	\$2. 50
07A	5841		_47N 250V 10%CAP RAD POLYFI LM BULK	\$0. 40
07A	5226		_68N 100V 5%CAP T&R RAD . 2"FLM	\$0. 20
07A	5310		_68N 50V 10%CAP T&R BEAD X7R	\$0. 20
07A	5515		_68N 250V 10%CAP RAD POLYFI LM BULK	\$2. 50
07A	5227		_82N 100V 5%CAP T&R RAD . 2"FLM	\$0. 20
07A	5312		_82N 50V 10%CAP T&R BEAD X7R	\$0. 20
07A	5511		_82N 400V 10%CAP BLK RAD POLY FLM	\$0. 40
07A	5212		100N 63V 5%CAP T&R RAD . 2"FLM	\$0. 25
07A	5228		100N 100V 5%CAP T&R RAD . 2"FLM	\$0. 20
07A	5242		100N 250V 20%CAP BLK ' X2' 22MM AC	\$0. 80
07A	5314		100N 50V 10%CAP T&R BEAD X7R	\$0. 20
07A	5865		100N 250V 10%CAP BLK RAD POLY FLM	\$0. 30
07A	5229		150N 63V 10%CAP T&R RAD . 2"FLM	\$0. 20
07A	5316		150N 50V 10%CAP T&R BEAD X7R	\$0. 90
07A	5513	N/A	150N 1200V 10%CAP RAD POLYFI LM BULK	\$2. 25
07A	5514		150N 400V 10%CAP RAD POLYFI LM BULK	\$0. 50
07A	5827		150N 250V 20%CAP BLK ' X2' 15MM AC	\$1. 00
07A	5920		150N 100V 10%CAP RAD POLYFI LM BULK	\$0. 50
07A	5230		180N 63V 5%CAP T&R RAD . 2"FLM	\$0. 30
07A	5317		180N 50V 10%CAP T&R BEAD X7R	\$0. 50
07A	5231		220N 63V 10%CAP T&R RAD . 2"FLM	\$0. 50
07A	5318		220N 50V 10%CAP T&R BEAD X7R	\$0. 40

SEQ	PRODUCT CODE	REPLACEMENT PRODUCT	DESCRIPTION	CDN PRICE
07A	5600		220N 100VDC 10%CAP BLK RAD POLYE FLM	\$0.35
07A	5882		220N 250VDC 10%CAP BLK RAD POLY FLM	\$0.50
07A	5233		330N 63V 5%CAP T&R RAD .2"FLM	\$0.50
07A	5320		330N 50V 10%CAP T&R BEAD X7R	\$1.40
07A	5602		330N 250VDC 10%CAPBLK RAD POLYE FLM	\$1.25
07A	5878		330N 400V 10%CAP RAD POLYFILM BULK	\$0.75
07A	5921	N/A	330N 100V 10%CAP RAD POLYFILM BULK	\$2.50
07A	5234		470N 63V 10%CAP T&R RAD .2"FLM	\$0.60
07A	5322		470N 50V 10%CAP T&R BEAD Z5U	\$0.50
07A	5510		470N 250V 10%CAP RAD POLYFILM BULK	\$0.50
07A	5512		470N 100V 10%CAP RAD POLYFILM BULK	\$0.50
07A	5940		470N 63V 20%CAP AC AXIAL X/SWITCH	\$2.50
07A	5938		560N 100VDC 10%CAP BLK RAD POLYE FLM	\$0.75
07A	5963		560N 160VAC 10%CAPBLK RAD POLYP FLM	\$1.00
07A	5240		680N 63V 10%CAP T&R RAD .2"FLM	\$0.50
07A	5261	5266	680N 250V 20%CAP BLK 'X2' 22.5MM AC	\$1.25
07A	5266		680N 250V 20%CAP BLK 'X2' 30MM AC	\$1.25
07A	5800		680N 35V 10%CAP BLK AXIAL TNT	\$0.50
07A	5941		680N 100V 10%CAP BLK RAD POLY FLM	\$1.00
07A	5877		820N 100V 10%CAP BLK RAD POLY FLM	\$1.00
07A	5254		__1U 63V 20%CAP T&R 4X7MM .2"EL	\$0.20
07A	5255		__1U 63V 20%CAP T&R RAD .2"EL	\$0.20
07A	5256		__1U 63V 5%CAP T&R RAD .2"FLM	\$0.60
07A	5262		__1U 275V 20%CAP BLK 'X2' 26.0MM AC	\$2.25
07A	5518		__1U 35V 10%CAP T&R RAD .2" TNT	\$0.80
07A	5519		__1U 100DC10%CAP BLK RAD POLYE FLM	\$0.85
07A	5527		__1U 250V 5%CAP BLK RAD POLY FLM	\$4.25
07A	5604		__1U 400DC10%CAP BLK POLYE FLM	\$2.25
07A	5876		__1U 63V 20%CAP T&R AXIAL EL	\$0.50
07A	5965		__1U 140AC10%CAP BLK RAD POLYP FLM	\$3.50
07A	5801		__1U2 15V 10%CAP T&R AXIAL TNT	\$0.75
07A	5263		__1U5 500V 20%CAP BLK	\$3.50
07A	5925		__1U5 250DC10%CAP BLK RAD POLYE FLM	\$1.00
07A	5966		__1U5 150AC10%CAP BLK RAD POLYP FLM	\$2.25
07A	5257		__2U2 63V 20%CAP T&R RAD .2"EL	\$0.50
07A	5517	5932? SEE	__2U2 35V 10%CAP BLK RAD TANTALUM	\$0.50
07A	5521		__2U2 250V CAP BLK RAD 'X2' AC	\$3.50
07A	5601		__2U2 250DC10%CAP BLK POLYE FLM	\$2.25
07A	5932		__2U2 100V 10%CAP BLK RAD POLY FLM	\$1.00
07A	5947	5257? SEE	__2U2 63V 20%CAP BLK 05X11MM EL	\$0.50
07A	5948	5257	__2U2 40V 20%CAP T&R AXIAL EL	\$0.50
07A	5962		__2U2 140AC10%CAP BLK RAD POLYP FLM	\$3.50
07A	5810	5928	__3U3 50V 20%CAP BLK NONPOLAR	\$2.50
07A	5927		__3U3 20V 20%CAP T&R RAD TNT. 2"LS	\$1.25
07A	5942		__3U3 100DC10%CAP BLK RAD POLYE FLM	\$1.50
07A	5949		__3U3 140AC10%CAP BLK RAD POLYP FLM	\$3.75
07A	5951		__3U3 250DC10%CAP BLK MPOLYP FLM	\$5.00
07A	5258		__4U7 63V 20%CAP T&R 8X7MM .2"EL	\$0.25
07A	5803		__4U7 16V 10%CAP BLK RAD TANTALUM	\$1.00
07A	5804	5259	__4U7 35V 20%CAP BLK RAD TNT	\$1.25
07A	5861		__4U7 63V 10%CAP T&R AXIAL EL	\$0.50
07A	5933		__4U7 100DC10%CAP BLK RAD POLYE FLM	\$2.50
07A	5950		__4U7 250DC10%CAP BLK RAD POLYP FLM	\$3.50
07A	5259		__4U7 63V 20%CAP T&R RAD .2"EL	\$0.50
07A	5939	5964	__5U6 100DC10%CAP BLK RAD POLYE FLM	\$3.25
07A	5964		__5U6 250DC10%CAP BLK RAD POLYP FLM	\$4.00
07A	5931		__6U8 100DC10%CAP BLK RAD POLYE FLM	\$3.50

SEQ	PRODUCT CODE	REPLACEMENT PRODUCT	DESCRIPTION	CDN PRICE
07A	5960		_6U8 140AC10%CAP BLK RAD POLYP FLM	\$5.25
07A	5280	5281	_10U 10V 20%CAP BLK 05X07MM NP	\$2.50
07A	5281		_10U 16V 20%CAP T&R RAD .2"NP	\$0.15
07A	5282		_10U 16V 20%CAP T&R 5X7MM .2"NP	\$0.25
07A	5628	5655? SEE	_10U 160V 20%CAP BLK AXIAL EL	\$0.50
07A	5629		_10U 160V 20%CAP BLK 10X13MM EL	\$0.50
07A	5633		_10U 6V 20%CAP TANTALUM RAD BULK	\$2.50
07A	5806	5516	_10U 25V 20%CAP BLK TNT	\$0.50
07A	5852		_10U 35V 20%CAP BLK 05X05MM EL	\$0.30
07A	5929		_10U 140AC 10%CAP BLK RAD POLYP FLM	\$9.00
07A	5930		_10U 100DC 10%CAP BLK RAD POLYE FLM	\$4.50
07A	5945		_10U 63V 20%CAP T&R RAD .2"EL	\$0.50
07A	5959		_10U 450V 20%CAP BLK EL	\$1.00
07A	7753		_10U 6.3V 5%CAP 5X8.0 SMT ELC	\$0.01
07A	5849		_15U 240V 10%CAP BLK RAD POLYP FLM	\$10.00
07A	5867		_15U 160AC10%CAP BLK RAD POLYP FLM	\$12.66
07A	5944		_15U 100DC10%CAP BLK RAD PLOYE FLM	\$8.25
07A	5260		_22U 50V 20%CAP T&R RAD .2"EL	\$0.25
07A	5264	5260	_22U 35V 20%CAP T&R RADIAL .2"ELE	\$0.20
07A	5631		_22U 50V 20%CAP T&R 6X7MM .2"EL	\$0.20
07A	5846		_22U 25V 10%CAP T&R AXIAL EL	\$0.50
07A	5871	5260	_22U 50V 20%CAP T&R RADIAL .1"ELE	\$0.50
07A	5958		_22U 350V 20%CAP BLK 13X25 EL	\$1.00
07A	7707		_22U 16V 5%CAP SMT NP	\$0.01
07A	5961		_33U 16V 20%CAP T&R RAD .2"NP	\$0.32
07A	5627		_47U 10V 20%CAP BLK RAD NP	\$0.50
07A	7770		_47U 4V 20%CAP SMT 4.3X3.9 ELC	\$0.60
07A	5265		_68U 25V 20%CAP T&R RAD .2"EL	\$0.20
07A	5943		_68U 16V 20%CAP T&R AXIAL EL	\$0.50
07A	5902		_82U 450V 20%CAP BLK 22X30MM	\$4.00
07A	5853		_75U 140V 5%CAP BLK AXL POLY FLM	\$24.02
07A	5267		100U 25V 20%CAP T&R RAD .2"EL	\$0.25
07A	5872	5267	100U 25V 20%CAP BLK AXIAL EL	\$0.50
07A	5879		100U 16V 20%CAP T&R 8X7MM .2"EL	\$0.20
07A	5880		100U 35V 20%CAP BULK .1"EL	\$0.25
07A	5914		100U 63V 20%CAP BLK 10X13MM EL	\$0.50
07A	5620		150U 160V 20%CAP BLK AXIAL ELECTR	\$0.50
07A	5850		150U 25V 20%CAP BLK AXIAL EL	\$0.50
07A	5268		220U 35V 20%CAP T&R RAD .2"EL	\$0.50
07A	5610		220U 160V 20%CAP BLK 16X36MM EL	\$1.25
07A	5634	5851? SEE	220U 50V 20%CAP BLK 10X20MM EL	\$0.50
07A	5851		220U 100V 20%CAP BLK RAD EL	\$1.25
07A	5619		330U 100V 20%CAP BLK 12X25MM EL	\$2.15
07A	5625		330U 10V 20%CAP BLK RAD EL	\$0.50
07A	5630		330U 25V 20%CAP BLK 10X13MM EL	\$0.50
07A	5897		330U 16V 20%CAP BLK 08X11MM EL	\$0.50
07A	5623		330U 16V 20%CAP BLK AXIAL EL	\$0.75
07A	5621		470U 63V 20%CAP BLK 12X25MM EL	\$1.00
07A	5622		470U 16V 20%CAP BLK AXIAL EL	\$1.00
07A	5624	N/A	470U 16V 20%CAP BLK RADIAL ELECT	\$0.50
07A	5632	5621	470U 63V 20%CAP BLK LOW ESR EL	\$1.75
07A	5957		470U 350V 20%CAP BLK 30X50 EL	\$8.25
07A	5618		470U 25V 20%CAP BLK 10X15MM EL	\$0.50
07A	5626		1000U 10V 20%CAP BLK AXIAL EL	\$1.50
07A	5635		1000U 35V 20%CAP BLK RADIAL ELECT	\$1.12
07A	5848		1000U 25V 20%CAP BLK AXIAL EL	\$1.50
07A	5873	5916	2200U 40V 20%CAP BLK AXIAL EL	\$3.00

SEQ	PRODUCT CODE	REPLACEMENT PRODUCT	DESCRIPTION	CDN PRICE
07A	5887		2200U 50V 20%CAP BLK 18X27MM EL	\$3.50
07A	5888		2200U 25V 20%CAP BLK 16X25MM EL	\$1.75
07A	5904		2200U 80V 20%CAP BLK 25X30MM ELS	\$4.25
07A	5858		2700U 180V 20%CAP RAD 35X63MM ELS	\$14.00
07A	5616		3300U 50V 20%CAP BLK 18X35MM EL	\$1.60
07A	5617		3300U 63V 20%CAP BLK 25X31MM ELS	\$3.50
07A	5860		3300U 35V 20%CAP BLK 18X25MM EL	\$2.70
07A	5884		3300U 160V 20%CAP RAD 35X50MM ELS	\$11.16
07A	5899		3300U 100V 20%CAP BLK 25X50MM ELS	\$2.75
07A	5894		3900U 80V 20%CAP BLK 30X40MM ELS	\$6.00
07A	5636		4700U 50V 20%CAP BLK 25X40MM EL	\$2.25
07A	5857		4700U 160V 20%CAP RAD 40X63MM ELS	\$18.00
07A	5859		4700U 50V 20%CAP BLK 25X36MM ELS	\$5.25
07A	5868		4700U 16V 10%CAP BLK 16X31MM ELS	\$1.50
07A	5869		4700U 63V 20%CAP BLK 25X40MM ELS	\$6.00
07A	5896		4700U 80V 20%CAP BLK 25X50MM ELS	\$5.50
07A	5890		5600U 100V 20%CAP RAD 35X50MM ELS	\$10.00
07A	5886		6800U 80V 20%CAP BLK 30X45MM ELS	\$8.25
07A	5892		6800U 80V 10%CAP BLK 35X40MM ELS	\$9.00
07A	5895		6800U 63V 20%CAP BLK 25X50MM	\$5.50
07A	5898		8200U 50V 20%CAP 25X50MM ELS	\$3.20
07A	5900		10000U 63V 20%CAP BLK 35X45MM ELS	\$9.00
07A	5903		12000U 35V 20%CAP RAD 25X45MM ELS	\$4.25
07A	5893	N/A	18000U 35V 20%CAP RAD 30X45MM ELS	\$13.44
07A	5599	N/A SEE NO	18000U 75V CAP REL	\$25.00



SEQ	PRODUCT CODE	REPLACEMENT PRODUCT	DESCRIPTION	CDN PRICE
08A	3759		_4UH COIL 14AWG ZOBEL VERTICAL	\$2.40
08A	3820		_4UH COIL 14AWG ZOBEL HORIZONTAL	\$2.50
08A	3819		_5UH COIL 18AWG R000 AIR CORE	\$1.90
08A	3824		_5UH COIL 16AWG R000 AIR COR	\$3.00
08A	3899		_18UH MINI INDUCTOR HI-Q T&R	\$1.10
08A	3770	N/A	_28UH COIL 18AWG R000 AIR CORE	\$5.00
08A	3769		_100UH COIL 18AGW ZOBEL FER CORE	\$3.40
08A	3718		_130UH COIL 18AWG R096 IRN CORE	\$3.60
08A	3766		_130UH COIL 18AWG R000 BOBBI N	\$3.50
08A	3777		_130UH COIL 22AWG R000 BOBBI N	\$1.90
08A	3785		_150UH COIL 22AWG R000 BOBBI N	\$1.75
08A	3717		_220UH COIL 18AWG R098 IRN CORE	\$4.00
08A	3780		_220UH COIL 22AWG R000 BOBBI N	\$2.50
08A	3840		_220UH COIL 18AWG R000 BOBBI N	\$4.50
08A	3714		_200UH COIL 24AWG R286 FER-CORE	\$1.30
08A	3763		_280UH COIL 16AWG R000 AIR CORE	\$9.70
08A	3871		_238UH COIL 18AWG R??? IRN CORE	\$4.00
08A	3779		_300UH COIL 18AWG R249 BOBBI N	\$4.50
08A	3784		_300UH COIL 22AWG R000 BOBBI N	\$2.50
08A	6497		_304UH CHOKE 95T18AWG/7711MAGNTKS	\$10.00
08A	3715		_370UH COIL 19AWG R000 IRN CORE	\$3.75
08A	3720		_370UH COIL 18AWG R000 AIR COIL	\$5.00
08A	3805		_370UH COIL 22AWG R000 BOBBI N	\$2.60
08A	3757		_400UH COIL 14AWG R000 AIR CORE	\$5.00
08A	3771		_430UH COIL 22AWG R314 IRON CORE	\$3.50
08A	3781		_430UH COIL 22AWG R000 BOBBI N	\$2.50
08A	3813		_430UH COIL 18AWG R000 BOBBI N	\$5.00
08A	3756		_500UH COIL 14AWG R000 AIR CORE	\$17.25
08A	3761		_560UH COIL 16AWG R258 AIR CORE	\$11.50
08A	3772		_560UH COIL 18AWG R348 AIR CORE	\$6.80
08A	3775		_590UH COIL 18AWG R243 IRN CORE	\$4.50
08A	3873		_560UH COIL 18AWG R000 IRN CORE	\$4.40
08A	3880		_590UH COIL 22AWG R243 IRN CORE	\$2.50
08A	3758		_600UH COIL 14AWG R163 AIR CORE	\$24.00
08A	3773		_690UH COIL 16AWG R000 AIR CORE	\$11.50
08A	3901		_690UH COIL 20AWG R000 IRN CORE	\$4.00
08A	3708		_900UH COIL 16AWG R??? IRN CORE	\$5.80
08A	3711		_900UH COIL 22AWG R448 FER CORE	\$2.90
08A	3713		_900UH COIL 22AWG R400 IRN CORE	\$5.00
08A	3767		_900UH COIL 14AWG R000 AIR CORE	\$22.75
08A	3703		1000UH COIL 18AWG R000 AIR CORE	\$9.99
08A	3724		1000UH COIL 20AWG R361 IRN CORE	\$4.25
08A	3828		1000UH COIL 16AWG R000 AIR CORE	\$14.00
08A	3878		1000UH COIL 18AWG R000 IRNL CORE	\$5.80
08A	3006		1200UH COIL 18AWG R221 IRN CORE	\$8.00
08A	3877		1200UH COIL 18AWG R000 IRNL CORE	\$6.10
08A	3879		1200UH COIL 18AWG R132 IRN CORE	\$7.20
08A	3872		2000UH COIL 18AWG R??? IRN CORE	\$8.50
08A	3783		1300UH COIL 19AWG R000 BOBBI N	\$9.75
08A	3726		1500UH COIL 16AWG R156 IRN CORE	\$8.00
08A	3760		1500UH COIL 14AWG R290 AIR CORE	\$49.00
08A	3762		1500UH COIL 18AWG R643 AIR CORE	\$12.50
08A	3712		1600UH COIL 18AWG R225 IRN CORE	\$7.90
08A	3716		2000UH COIL 22AWG R561 IRN CORE	\$4.30
08A	3765		2000UH COIL 20AWG R000 IRN CORE	\$4.50
08A	3874		2600UH COIL 16AWG R??? IRN CORE	\$16.00
08A	3725		2360UH COIL 18AWG R207 IRN CORE	\$8.80

SEQ	PRODUCT CODE	REPLACEMENT PRODUCT	DESCRIPTION	CDN PRICE
08A	3704		2560UH COIL 16AWG R000 AIR CORE	\$25.00
08A	3727		2600UH COIL 16AWG R225 IRN CORE	\$9.75
08A	2898		3000UH COIL 16AWG R??? IRN CORE	\$16.00
08A	3754		3000UH COIL 20AWG R000 AIR CORE	\$12.00
08A	3782	3783	1000UH COIL 18AWG R000 AIR CORE	\$16.07
08A	3875		4000UH COIL 17AWG R??? IRN CORE	\$17.00
08A	3876		4000UH COIL 16AWG R??? IRNL CORE	\$31.00
08A	3774		5400UH COIL 18AWG R000 AIR CORE	\$16.00
08A	3787		8000UH COIL 14AWG R000 AIR CORE	\$60.00
08A	3835		_5MH CHOKE HIGH CURRENT	\$17.00
08A	3755		_10MH COIL 20AWG R000 AIR CORE	\$24.00
08A	3832		_20MH CHOKE HIGH CURRENT	\$24.00
08A	3786		_233UH CHOKE 80T20AWG/77091MAGNTKS	\$4.50
08A	3792		_288UH CHOKE 89T20AWG/77091MAGNTKS	\$4.50
08A	3793		_20UH COIL 5AMP SNUBR	\$69.00
08A	3802		_22UH COIL 15AMP FILTER	\$18.00
08A	3811	N/A	_3U3H COIL 10AMP	\$3.90
08A	3812		_47UH COIL 15AMP INPUT	\$18.00
08A	3816		_50UH COIL 5AMP BOOST	\$39.00
08A	3817		_1.5MH COIL INPUT COM MODE	\$18.00
08A	3836		_ COIL SNUB RESONANT	\$0.50
08A	3847		_100UH COIL 5AMP POWER VERT MTG	\$3.30
08A	3869		_150UH COIL SNUB RESONANT	\$29.00
08A	3898		_140UH COIL 5AMP BOOST	\$39.00
08A	3683	N/A	EMI SUPPRESSION FERRITE CORE	\$4.50

SEQ	PRODUCT CODE	REPLACEMENT PRODUCT	DESCRIPTION	CDN PRICE
09A	6425		BAV21 200V 0A25 DIODE T&R	\$0.25
09A	6740		1N34A 60V 5M0 DIODE	\$1.00
09A	6821		STTA1206D 600V 12A DIODE ULTRAFAS	\$3.50
09A	6825		1N4148 75V 0A45 DIODE T&R	\$0.50
09A	6826		STTA806D 600V 8A DIODE ULTRAFAS	\$3.00
09A	6829		STTA812D 1200V 8A DIODE ULTRAFAS	\$3.60
09A	6830		1N5408 1000V 3A0 DIODE	\$0.25
09A	6831		FEP16JTD 600V 16A DIODE DUALFAST	\$3.60
09A	6835		FEP16BT 100V 16A DUALDIODE CC FAS	\$3.60
09A	6836	N/A	FEP16BTA 100V 16A DUALDIODE CA FAS	\$3.60
09A	6888		HER508 1000V 3A0 DIODE ULTRAFAS	\$1.00
09A	6892		UF4004 200V 1A0 DIODE ULTRAFAS	\$0.30
09A	6896		UF5404 200V 3A0 DIODE ULTRAFAS	\$0.70
09A	6438		1N4007 400V 1A0 DIODE T&R	\$0.25
09A	6820		MR5059 200V 1A5 DIODE	\$1.00
09A	6819	6934	MR504 400V 3A0 DIODE GT6934	\$1.00
09A	6827		1N5402 200V 3A0 DIODE	\$0.50
09A	6934		MR854 400V 3A0 DIODE FASREC	\$1.00
09A	6430	6890	MR821 100V 5A0 DIODE	\$2.00
09A	6421		MR752 200V 6A0 DIODE	\$0.60
09A	6431		MR751 100V 6A0 DIODE	\$1.00
09A	6434		6A2 200V 6A0 DIODE	\$0.75
09A	6739		MR750 50V 6A0 DIODE	\$0.75
09A	6890		FE6BTR 100V 6A0 DIODE FASREC	\$1.50
09A	6483	N/A	MUR815 150V 8A0 DIODE FASREC	\$1.00
09A	6733		BAT85 30V 0A2 DIODE SCHTKYT&R	\$0.50
09A	6735	SEE NOTES	MBR030 30V 0A5 DIODE SCHTKYT&R	\$1.25
09A	6455		1N5817 20V 1A0 DIODE SCHTKYT&R	\$0.50
09A	6471		MBR160 60V 1A0 DIODE SCHTKY	\$0.75
09A	6442		MBR320P 20V 3A0 DIODE SCHTKY	\$1.00
09A	6487		1N5822 40V 3A0 DIODE SCHTKY	\$1.00
09A	6479		MUR415 150V 4A0 DIODE FASREC	\$1.20
09A	5121		MZ4615RL 2V0 W25 ZENER 5% T&R	\$0.20
09A	6439		1N5225B 3V0 OW5 ZENER 5% T&R	\$0.50
09A	6440		1N750ARL 4V7 OW5 ZENER 5% T&R	\$0.50
09A	6459		1N4732A 4V7 1W0 ZENER 5% T&R	\$0.50
09A	6454		1N5231BRL 5V1 OW5 ZENER 5% T&R	\$0.50
09A	6436		1N753ARL 6V2 OW5 ZENER 5% T&R	\$0.50
09A	6488		1N5236BRL 7V5 OW5 ZENER 5% T&R	\$0.10
09A	6437		1N5237B 8V2 OW5 ZENER 5% T&R	\$0.20
09A	6461		1N5240BRL 10V0 OW5 ZENER 5% T&R	\$0.50
09A	6484		1N4740A 10V0 1W0 ZENER 5% T&R	\$0.20
09A	6450		1N5242B 12V0 OW5 ZENER 5% T&R	\$0.50
09A	6807		1N4742A 12V0 1W0 ZENER 5% T&R	\$0.25
09A	6486		1N5244B 14V0 OW5 ZENER 5% T&R	\$0.25
09A	6818		1N5245B 15V0 OW5 ZENER 5% T&R	\$0.20
09A	6822		1N4745A 16V0 1W0 ZENER 5% T&R	\$0.50
09A	6824		1N5246B 16V0 OW5 ZENER 5% T&R	\$0.50
09A	6432		1N5248B 18V0 OW5 ZENER 5% T&R	\$0.12
09A	6429		1N4747A 20V0 1W0 ZENER 5% T&R	\$0.25
09A	6465		1N5250B 20V0 OW5 ZENER 5% T&R	\$0.50
09A	6463		1N5251BRL 22V0 OW5 ZENER 5% T&R	\$0.50
09A	6875		1N5359B 24V0 5W0 ZENER 5% T&R	\$0.75
09A	6426		1N5254B 27V0 OW5 ZENER 5% T&R	\$0.25
09A	6466		1N5256B 30V0 OW5 ZENER 5% T&R	\$0.50
09A	6485		1N5256C 30V0 OW5 ZENER 2% T&R	\$0.90
09A	6433		1N5257B 33V0 OW5 ZENER 5% T&R	\$0.50

SEQ	PRODUCT CODE	REPLACEMENT PRODUCT	DESCRIPTION	CDN PRICE
09A	6460		1N5260B 43V0 OW5 ZENER 5% T&R	\$0.20
09A	6475		1N5262B 51V0 OW5 ZENER 5% T&R	\$0.20
09A	5120		1N4757 56V0 1W0 ZENER T&R	\$1.00
09A	6427	N/A	1N5674B 75V0 OW5 ZENER 5% SMT	\$0.30
09B	3747		BLK SPACER LED CUSTOM 0.5	\$0.30
09B	6412		RD&YL 10SG LED BAR GRPH 31+7Y 42B	\$4.50
09B	6413		RED 10SG LED BAR GRPH	\$10.00
09B	5996	N/A	RED 7SG LED DISPLAY 1.5	\$4.90
09C	6397		JEWELLED PILOT LAMP AMBER REG V1	\$4.50
09C	6554		BLUE 3MM LED 3V9 20MA	\$1.50
09C	5906		RED 3MM LED 1V9 20MA. 4SPCER T&R	\$0.60
09C	5991		RED 3MM LED 1V9 20MA W/STOP T&R	\$0.30
09C	5993		RED 3MM LED 1V9 20MA. 12SPCR T&R	\$0.70
09C	5999		RED 3MM LED 1V9 20MA RAD T&R	\$0.25
09C	6398		RED 5MM LED 1V5 20MA HIGH EFF	\$0.50
09C	6399		YEL 5MM LED 1V5 20MA HIGH EFF	\$0.50
09C	6405		RED 3MM LED 1V7 5MA BRT	\$0.50
09C	6409	6405? SEE	RED 3MM LED 1V7 2MA LOW CUR	\$0.80
09C	6411		RED 3MM LED 1V9 5MA BRT	\$0.20
09C	6414	SEE NOTE	RD&YL 5MM LED DUAL SPRY5111	\$1.50
09C	6415		RED 5MM LED 1V7 20MA HYPER BRT	\$0.50
09C	6416		ORN 5MM LED 1V7 20MA ULTRA BRT	\$1.00
09C	5907		YEL 3MM LED 1V9 20MA. 4SPCER T&R	\$0.70
09C	5994		YEL 3MM LED 1V9 20MA. 12SPCR T&R	\$0.60
09C	6400		YEL 3MM LED 1V9 6MA HIGH EFF	\$0.30
09C	6407		YEL 3MM LED 1V8 5MA	\$0.50
09C	6418		YEL 5MM LED 2V1 20MA SPY5731	\$0.50
09C	5908		GRN 3MM LED 1V9 20MA. 4SPCER T&R	\$0.70
09C	5990		GRN 3MM LED 1V7 20MA W/STOP T&R	\$0.30
09C	5995		GRN 3MM LED 1V9 20MA. 12SPCR T&R	\$0.50
09C	6401		GRN 3MM LED 1V9 6MA HIGH EFF	\$0.20
09C	6408		GRN 3MM LED 1V9 5MA FROSTED	\$0.50
09C	6417	N/A	GRN 5MM LED 2V1 20MA MG51D	\$0.50

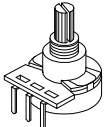

STYLE "P01"

4448	_1M	LN	1"	P01
4449	_20K	A AUD	1"	P01
4450	_50K	LN	1"	P01
4452	50K AUDIO			
4453	100K AUDIO			
4454	15K REV/AUD			
4455	3M AUDIO			
4456	_50K	R/A	1"	P01
4457	_10K	LN	1"	P01
4458	250K	LN	1"	P01
4468	_10K	R/A	1"	P01
4482	1 MEG AUDIO			
4483	250K LINEAR			
4485	1 MEG LINEAR			
4535	100K	LN	1"	P01

**KNURLED SHAFT 1" BODY HORIZONTAL MOUNT WITH COLLAR & THREADED BUSHING**



STYLE "P02"

4422	500K	A AUD	1"	P02
4530	_10K	R/A	1"	P02
4531	_10K	LN	1"	P02
4532	_10K	A AUD	1"	P02
4533	250K	A AUD	1"	P02
4536	100K	LN	1"	P02
4538	_50K	R/A	1"	P02
4539	_50K	A AUD	1"	P02
4540	_50K	LN	1"	P02
4542	_1M	LN	1"	P02
4543	_5K	LN	1"	P02
4544	100K	R/A	1"	P02

**KNURLED SHAFT 1" BODY VERTICAL MOUNT WITH COLLAR & THREADED BUSHING**

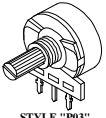

STYLE "P03"

4451	1 MEG AUDIO			
4469	50K AUDIO			
4471	1 MEG AUDIO			
4474	15K REV/AUD			
4491	_4M	R/A	1"	P03
4492	250K	R/A	1"	P03
4503	100K	LN	1"	P03
4504	_25K	A AUD	1"	P03
4505	500K	LN	1"	P03
4506	50K AUDIO			
4507	100K	LN	1"	P03
4511	500K AUD			

**KNURLED SHAFT 1" BODY VERTICAL MOUNT THREADED BUSHING**

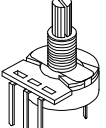

STYLE "P04"

4460	_50K	LN	1"	P04
4461	1 MEG AUDIO			
4463	100K AUDIO			
4464	15K REV/AUD			
4465	3M AUDIO			
4466	50K REV/AUD			
4470	50K LINEAR			
4471	1 MEG AUDIO			
4472	50K AUDIO			
4473	100K AUDIO			
4474	15K REV/AUD			
4475	3M AUDIO			
4486	500K LINEAR			
4493	4 MEG REV/AUD			

**KNURLED SHAFT 1" BODY HORIZONTAL MOUNT 4 LEGS THREADED BUSHING**



STYLE "P05"

4423	2X10K AUDIO				
4446	100K	R/A	1"	+100K	P05

**KNURLED SHAFT 1" BODY VERTICAL MOUNT WITH COLLAR & THREADED BUSHING 2 GANG**



STYLE "P06"

4445	200K	R/A	1"	+2X2K	P06
------	------	-----	----	-------	-----

**KNURLED SHAFT 1" BODY VERTICAL MOUNT WITH COLLAR & THREADED BUSHING 3 GANG**



STYLE "P07"

4413	_10K	10C R/A	16MM	P07
------	------	---------	------	-----

**KNURLED SHAFT BODY VERTICAL MOUNT THREADED BUSHING 16MM**



STYLE "P08"

4404	_10K	5B LN	16MM	-DPDT SWITCH	P08
4407	_50K	20A AUD	16MM	-DPDT SWITCH	P08

**KNURLED SHAFT BODY VERTICAL MOUNT THREADED BUSHING 16MM WITH SWITCH**



STYLE "P11"

4401	_50K	1B LN	16MM	P11	
4402	_10K	3B LN	16MM	DETENT	P11
4565	_10K	3B LINEAR	DETENT		

**SOLID VERTICAL D-SHAFT 30MM NO BUSHING 16MM PCB SNAP IN**

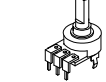

STYLE "P12"

4559	_20K	5C R/A	16MM	P12
4560	_2K	5C R/A	16MM	P12
4561	_10K	1B LN	16MM	P12
4563	_50K	1B LN	16MM	P12

**SOLID VERTICAL D-SHAFT 30MM WITH COLLAR & BUSHING 16MM PCB SNAP IN**



STYLE "P13"

4557	_2K	5C R/A	16MM	P13
4558	_10K	1B LN	16MM	P13

**SOLID VERTICAL SHAFT 30MM & THREADED BUSHING 16MM PCB SNAP IN**



STYLE "P14"

4403	_10K	5B LN	16MM	P14
4405	_50K	20A AUD	16MM	P14
4406	_50K	5B LN	16MM	P14
4409	_10K	5C R/A	16MM	P14
4410	100K	10C R/A	16MM	P14
4411	_10K	10A AUD	16MM	P14

**HORIZONTAL KNURLED SHAFT 30MM THREADED BUSHING 16MM PCB SIDE SUPPORT SNAP IN**



STYLE "P15"

4400	_10K	25A AUD	16MM	DETENT	P15
------	------	---------	------	--------	-----

**HORIZONTAL SOLID ROUND SHAFT 30MM THREADED BUSHING 16MM PCB SIDE SUPPORT SNAP IN**



STYLE "P16"

4414	250K	5B LN	18MM	CENTER TAP	P16
------	------	-------	------	------------	-----

**VERTICAL SOLID D SHAFT 30MM BUSHING NOT THREADED 18MM PCB SNAP IN**



STYLE "P17"

4416	_50K	B LN	18MM	STEREO	P17
4564	_20K	1B LN	18MM	STEREO	P17

**VERTICAL SOLID D SHAFT 30MM STEREO BUSHING NOT THREADED 18MM PCB SNAP IN**



STYLE "P18"

4580	ROT	BIN	18MM	1BIT ENCODER	P18
------	-----	-----	------	--------------	-----

**VERTICAL SOLID D SHAFT 30MM THREADED BUSHING 16MM PCB SNAP IN**



STYLE "P19"

4394	_10K	A AUD	16MM	DETENT	P19
------	------	-------	------	--------	-----

**VERTICAL SOLID D SHAFT 30MM THREADED BUSHING 16MM SUPPORTING PIN**



STYLE "P20"

4391	_20K	5C R/A	9MM	P20
4392	_10K	B LN	9MM	P20
4393	_50K	B LN	9MM	P20

**VERTICAL SOLID PLASTIC D SHAFT 30MM, NO BUSHING 9MM PCB SNAP IN**



STYLE "P21"

4385	100K	5C R/A	12MM	STEREO	P21	
4545	_50K	LN	12MM	STEREO	DETENT	P21
4562	_10K	LN	12MM	STEREO	DETENT	P21
4569	_10K	LN	12MM	STEREO	P21	
4570	_20K	5C R/A	12MM	STEREO	P21	
4571	_50K	LN	12MM	STEREO	P21	

**VERTICAL SOLID PLASTIC D SHAFT 27MM, BUSHING 12MM PCB SNAP IN**



STYLE "P22"

4395	_2K	5C R/A	16MM	P22	
4390	_10K	A AUD	16MM	DETENT	P22

**VERTICAL SOLID D SHAFT DETENT 30MM THREADED BUSHING 16MM SUPPORTING PIN**



STYLE "P23"

4581	ROT	GRY	18MM	4BIT ENCODER	P23
------	-----	-----	------	--------------	-----

**VERTICAL SOLID D SHAFT 30MM STEREO THREADED BUSHING 18MM PCB SNAP IN**



STYLE "P24"

4389	_20K	1B LN	16MM	4532B	STEREO	P24
------	------	-------	------	-------	--------	-----

**HORIZONTAL KNURLED SHAFT 30MM STEREO WITH COLLAR AND THREADED BUSHING 16MM**

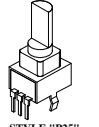

STYLE "P25"

4384	_5K	B LN	9MM	P25	
4502	_2K	5C R/A	9MM	P25	
4537	_10K	B LN	9MM	DETENT	P25
4546	_50K	B LN	9MM	DETENT	P25
4566	_10K	B LN	9MM	P25	
4567	_20K	5C R/A	9MM	P25	
4568	_50K	B LN	9MM	P25	

**VERTICAL SOLID PLASTIC D SHAFT 27MM BUSHING 9MM PCB SNAP IN**



STYLE "P26"

4518	_10K	LN	12MM	STEREO	DETENT	P26
------	------	----	------	--------	--------	-----

**HORIZONTAL SOLID PLASTIC D SHAFT 20MM BUSHING 12MM PCB SNAP IN STEREO**



STYLE "P27"

4419	100K	B LN	12MM	STEREO	P27
------	------	------	------	--------	-----

**HORIZONTAL SOLID PLASTIC D SHAFT 15MM METAL BUSHING WITH THREADS 12MM PCB SNAP IN STEREO**



STYLE "P28"

4417	_10K	5B LN	9MM	HORIZONTAL	P28
4418	_10K	5C R/A	9MM	HORIZONTAL	P28
4420	_50K	B LN	9MM	HORIZONTAL	P28

**HORIZONTAL SOLID PLASTIC D SHAFT 15MM BUSHING 9MM PCB SNAP IN**



STYLE "P29"

4497	_10K	B LN	9MM	HORIZONTAL	P29
------	------	------	-----	------------	-----

**HORIZONTAL SOLID PLASTIC KNURLED SHAFT 2L NO BUSHING 9MM PCB SNAP IN**



STYLE "P30"

4388	100K	B LN	9MM	DETENT	KNURL	P30
------	------	------	-----	--------	-------	-----

**VERTICAL SOLID PLASTIC KNURLED SHAFT 20MM 9MM BODY PCB SNAP IN**



SERVICE PARTS CATALOGUE

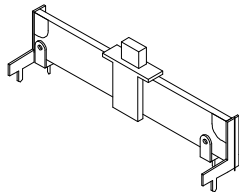

**3996**

*20K SLD MON WHT KB V 30M DT*

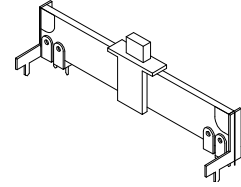

**3997**

*20K SLD BLK KB V 30M DT STER*

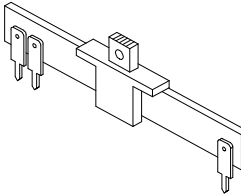

**3999**

*20K 1B 30MM OPEN VERT SLIDE POT*

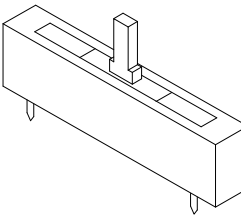

**4510**

*25K SLD LIN NIB SFT V 30M SNAP IN*

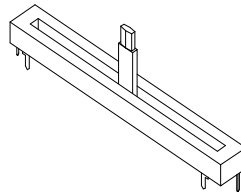

**4574**

*10K SLD 1B S V 60M WHT SFT*

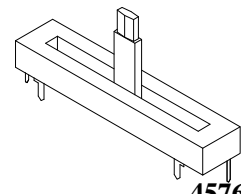

**4576**

*20K SLD 1B V 30M DT MONO*

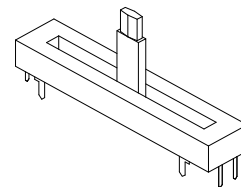

**4575**

*20K SLD V 30M DT STER*

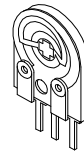

**4524**

*4K7 TRIM POT VERTICAL*

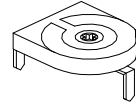

**4525**

*--1K TRIM POT*

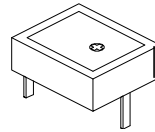

**4529**

*470R TRIM POT*

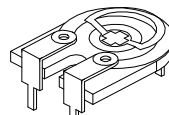

**4541**

*100R TRIM POT ENCLOSED HORIZONTAL*



**4520**

*10K TRIM POT (ENCLOSED)*

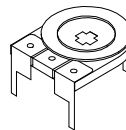

**largexx**

*standard large horizontal*



**enclose**

*small horizontal enclosed*

SEQ	PRODUCT CODE	REPLACEMENT PRODUCT	DESCRIPTION	CDN PRICE
10A	4494	N/A SEE NO	100K ROT AUD TOOTH S 1"	\$3.00
10A	4578	N/A	_10K SLD LIN V	\$3.00
10A	4395		_2K 5C R/A 16MM P22	\$2.60
10A	4502		_2K 5C R/A 9MM P25	\$2.50
10A	4557		_2K 5C R/A 16MM P13	\$2.50
10A	4560		_2K 5C R/A 16MM P12	\$2.50
10A	4384		_5K B LIN 9MM P25	\$2.00
10A	4543		_5K LIN 1" P02	\$3.00
10A	4382	4418?SEE N	_10K 5C R/A 9MM P25	\$1.00
10A	4390		_10K AUD 16MM DETENT P22	\$2.50
10A	4392		_10K B LIN 9MM P20	\$1.00
10A	4394		_10K AUD 16MM DETENT P19	\$2.50
10A	4400		_10K 25A AUD 16MM DETENT P15	\$4.75
10A	4403		_10K 5B LIN 16MM P14	\$3.00
10A	4404		_10K 5B LIN 16MM +DPDT SWI TCH P08	\$2.50
10A	4409		_10K 5C R/A 16MM P14	\$3.00
10A	4411		_10K 10A AUD 16MM P14	\$2.50
10A	4412		_20K 15C R/A 9MM P32	\$2.00
10A	4417		_10K 5B LIN 9MM HORI ZONTAL P28	\$2.00
10A	4418		_10K 5C R/A 9MM HORI ZONTAL P28	\$2.50
10A	4428		_10K 3B LIN 9MM DETENT P32	\$5.00
10A	4431		_10K 5C R/A 12MM STEREO P34	\$5.00
10A	4432		_10K B LIN 9MM P32	\$5.00
10A	4434		_10K B LIN 9MM DETENT P32	\$5.00
10A	4436		_10K B LIN 12MM STEREO P34	\$5.00
10A	4438		_10K B LIN 12MM STEREO DETENTP34	\$5.00
10A	4457	N/A	_10K LIN 1" P01	\$3.00
10A	4467		_10K B LIN 12MM KNRLSHFT P36	\$5.00
10A	4468	4530	_10K R/A 1" P01	\$3.00
10A	4472		_10K B LIN 9MM P35	\$2.00
10A	4473		_10K 5C R/A 9MM P35	\$5.00
10A	4497		_10K B LIN 9MM HORI ZONTAL P29	\$1.00
10A	4518		_10K LIN 12MM HORI ZONTAL STP26	\$2.20
10A	4532	N/ASEENOTE	_10K AUD 1" P02	\$3.00
10A	4537		_10K B LIN 9MM DETENT P25	\$1.15
10A	4558		_10K 1B LIN 16MM P13	\$2.50
10A	4561	4402	_10K 1B LIN 16MM P11	\$2.50
10A	4562		_10K LIN 12MM STEREO DETENTP21	\$2.15
10A	4566		_10K B LIN 9MM P25	\$1.20
10A	4569		_10K LIN 12MM STEREO P21	\$2.15
10A	4389		_20K 1B LIN 16MM E432B STEREO P24	\$4.00
10A	4391		_20K 5C R/A 9MM P20	\$1.00
10A	4423		_20K 15AAUDI O 9MM P32	\$1.00
10A	4426		_20K 4B LIN 9MM P32	\$5.00
10A	4429	SEE NOTE	_20K 4B LIN 12MM STEREO P34	\$5.00
10A	4440		_20K B LIN 12MM STEREO DETENTP34	\$5.00
10A	4447		_20K 15A AUD 12MM STEREO P34	\$2.50
10A	4449		_20K AUD 1" P01	\$3.00
10A	4470		_20K 5C R/A 9MM P35	\$5.00
10A	4564		_20K 1B LIN 18MM STEREO P17	\$2.50
10A	4567		_20K 5C R/A 9MM P25	\$1.00
10A	4570		_20K 5C R/A 12MM STEREO P21	\$2.30
10A	4393		_50K B LIN 9MM P20	\$1.00
10A	4405		_50K 20A AUD 16MM P14	\$2.50
10A	4406		_50K 5B LIN 16MM P14	\$3.00
10A	4407		_50K 20A AUD 16MM +DPDT SWI TCH P08	\$8.50
10A	4416		_50K B LIN 18MM STEREO P17	\$2.50

SEQ	PRODUCT CODE	REPLACEMENT PRODUCT	DESCRIPTION	CDN PRICE
10A	4420		_50K B LIN 9MM HORIZONTAL P28	\$2.00
10A	4433		_50K B LIN 9MM P32	\$5.00
10A	4435		_50K B LIN 9MM DETENT P32	\$5.00
10A	4437		_50K B LIN 12MM STEREO P34	\$5.00
10A	4439		_50K B LIN 12MM STEREO DETENTP34	\$5.00
10A	4441		_50K 4B LIN 12MM STEREO P34	\$5.00
10A	4450	N/A, NO SUB	_50K LIN 1" P01	\$3.00
10A	4456	N/A	_50K R/A 1" P01	\$3.00
10A	4460	N/A	_50K LIN 1" P04	\$3.00
10A	4471		_50K B LIN 9MM P35	\$5.00
10A	4539	N/A, OLD P	_50K AUD 1" P02	\$3.00
10A	4540	NA SEENOTE	_50K LIN 1" P02	\$5.25
10A	4545		_50K LIN 12MM STEREO DETENTP21	\$2.02
10A	4546		_50K B LIN 9MM DETENT P25	\$1.25
10A	4568		_50K B LIN 9MM P25	\$1.00
10A	4571		_50K LIN 12MM STEREO P21	\$2.25
10A	4385		100K 5C R/A 12MM STEREO P21	\$2.00
10A	4388		100K B LIN 9MM DETENT KNURL P30	\$0.90
10A	4410		100K 10C R/A 16MM P14	\$2.50
10A	4419		100K B LIN 12MM HORIZONTAL STP27	\$6.00
10A	4424		100K 1B LIN 9MM P32	\$2.00
10A	4430		100K 4B LIN 12MM STEREO P34	\$5.00
10A	4443		100K 5C R/A 9MM P32	\$5.00
10A	4446	N/A NO SUB	100K R/A 1" +100K P05	\$3.00
10A	4469		100K B LIN 9MM P35	\$5.00
10A	4474		100K B LIN 12MM KNRLSHFT P36	\$5.00
10A	4475		100K 5C R/A 12MM KNRL ST P37	\$5.00
10A	4503	N/A	100K LIN 1" P03	\$3.00
10A	4507		100K LIN 1" P03	\$3.00
10A	4535	N/A	100K LIN 1" P02	\$3.00
10A	4544	N/A	100K R/A 1" P02	\$3.00
10A	4556		100K 5C R/A 9MM P25	\$1.00
10A	4445	N/A	200K R/A 1" +2X2K P06	\$10.00
10A	4414		250K 5B LIN 18MM CENTER TAP P16	\$2.50
10A	4458	SEE NOTE	250K LIN 1" P01	\$1.50
10A	4492	N/A	250K R/A 1" P03	\$3.00
10A	4533	N/A	250K AUD 1" P02	\$3.00
10A	4422		500K AUD 1" P02	\$3.00
10A	4425		500K 15AUDIO 9MM P32	\$1.50
10A	4505	N/A	500K LIN 1" P03	\$3.00
10A	4511	N/A	500K AUD 1" P03	\$3.00
10A	4542	N/A NO SUB	_1M LIN 1" P02	\$3.00
10A	4491		_4M R/A 1" P03	\$3.00
10A	4487		_10K 10A AUD 60MM STEREO S01	\$5.00
10A	4489		_10K B LIN 60MM S01	\$5.00
10A	4490	N/A	_10K LIN 45MM S14	\$2.50
10A	4495	4496	_10K LIN 30MM S10	\$2.50
10A	4496	N/A	_10K LIN 30MM S10	\$3.00
10A	4534		_10K B LIN 60MM STEREO S02	\$6.25
10A	4572	4487	_10K 10A AUD 60MM STEREO S00	\$3.90
10A	4573	N/A	_10K 10A AUD 60MM S00	\$3.60
10A	4574		_10K 1B LIN 60MM S15	\$3.00
10A	4584	4489	_10K B LIN 60MM S00	\$3.60
10A	3994		_20K 1B LIN 30MM TALL SHAFT S09	\$2.50
10A	3995		_20K 1B LIN 30MM STEREO DETENTS13	\$1.50
10A	3996		_20K LIN 30MM DETENT S12	\$1.50
10A	3998		_20K 1B LIN 20MM DETENT S04	\$1.30



SEQ	PRODUCT CODE	REPLACEMENT PRODUCT	DESCRIPTION	CDN PRICE
10A	3999		_20K 1B LIN 30MM OPN S06	\$1.50
10A	4514		_20K 15A AUD 100M CHASSIS MOUNTS03	\$3.00
10A	4515	N/A	_20K 15A AUD 80MM S02	\$3.00
10A	4575	3995	_20K 1B LIN 30MM STEREO DETENTS08	\$5.00
10A	4500	N/A SEE IN	_25K AUD 30MM S07	\$3.00
10A	4501	4500+SEE N	_25K LIN 30MM S07	\$3.00
10A	4488		_50K B LIN 60MM S01	\$4.50
10A	4582		_50K LIN 60MM S15	\$3.00
10B	4513		100K TRIM POT	\$1.50
10B	4517	N/A	_22K TRIM POT	\$1.50
10B	4520		_10K TRIM POT	\$1.50
10B	4521		_47K TRIM POT	\$1.50
10B	4522		_4K7 TRIM POT	\$1.50
10B	4525		_1K TRIM POT	\$84.80
10B	4528		_2K2 TRIM POT	\$1.50
10B	4529		470R TRIM POT	\$1.50
10B	4541		100R TRIM POT	\$3.00
10B	4524		_4K7 TRIM POT V	\$0.80
10C	4527		ROT GRY 20MM 4BIT ENCODER P31	\$5.10
10C	4580		ROT BIN 18MM 1BIT ENCODER P18	\$4.00
10C	4581		ROT GRY 18MM 4BIT ENCODER P23	\$4.00
10C	4583		ROT GRY 18MM 5BIT ENCODER P33	\$4.00
10C	4592	*SEE NOTE*	ROT GRY 18MM 3BIT ENCODER P23	\$5.75
10D	4476		L-PAD 8R 50WATT	\$12.50

## 4 Band Code

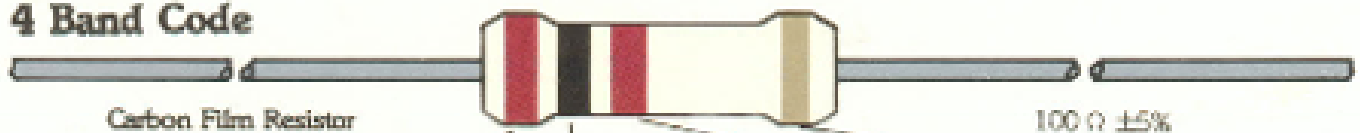

Color	1st Band	2nd Band	3rd Band	Multiplier	Tolerance
Black	0	0	0	1	
Brown	1	1	1	10	$\pm$ 1% (F)
Red	2	2	2	100	$\pm$ 2% (G)
Orange	3	3	3	1K	
Yellow	4	4	4	10K	
Green	5	5	5	100K	$\pm$ 0.5% (D)
Blue	6	6	6	1M	$\pm$ 0.25% (C)
Violet	7	7	7	10M	$\pm$ 0.10% (B)
Grey	8	8	8		$\pm$ 0.05%
White	9	9	9		
Gold				0.1	$\pm$ 5% (J)
Silver				0.01	$\pm$ 10% (K)

## 5 Band Code

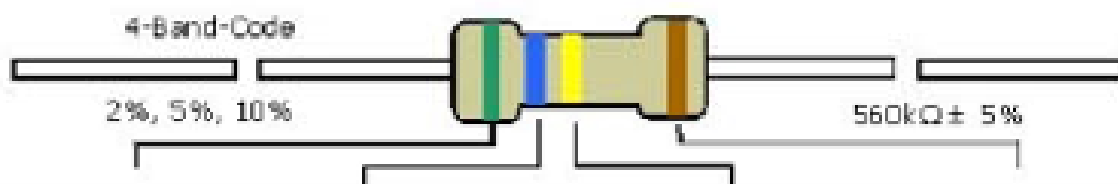
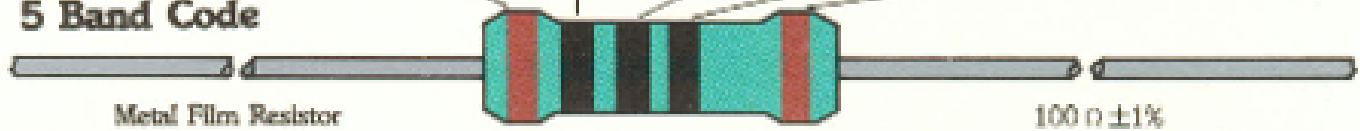

COLOR	1st BAND	2nd BAND	3rd BAND	MULTIPLIER	TOLERANCE
Black	0	0	0	1 $\Omega$	
Brown	1	1	1	10 $\Omega$	$\pm$ 1% (F)
Red	2	2	2	100 $\Omega$	$\pm$ 2% (G)
Orange	3	3	3	1K $\Omega$	
Yellow	4	4	4	10K $\Omega$	
Green	5	5	5	100K $\Omega$	$\pm$ 0.5% (D)
Blue	6	6	6	1M $\Omega$	$\pm$ 0.25% (C)
Violet	7	7	7	10M $\Omega$	$\pm$ 0.10% (B)
Grey	8	8	8		$\pm$ 0.05%
White	9	9	9		
Gold				0.1	$\pm$ 5% (J)
Silver				0.01	$\pm$ 10% (K)



SEQ	PRODUCT CODE	REPLACEMENT PRODUCT	DESCRIPTION	CDN PRICE
11A	3818		EMI SUPPRESSION FERRITE BEAD T&R	\$0.20
11A	4597		22AWG STRAN TC WIR JMP	\$0.25
11A	4599		22AWG SOLID SC WIR T&R JMP	\$0.20
11A	5298		22AWG SOLID SC WIR RAD JMP	\$0.20
11A	5299		24AWG SOLID SC WIR RAD JMP	\$0.20
11B	5039		_5. W RO20 1% BLK RES	\$2.25
11B	4697	5036	5. OW ORO05 1% BLK RES	\$6.25
11B	5036	N/A	_5. W RO05 1% BLK RES	\$2.25
11B	4660		5. OW ORO47 5% BLK RES	\$0.30
11B	4959		5. OW ORO68 1% BLK RES	\$1.00
11B	4745		5. OW OR1 5% BLK RES	\$0.50
11B	5038		_1. W RO75 5% BLK RES	\$2.25
11B	4749		5. OW OR15 5% BLK RES	\$0.50
11B	4719		5. OW OR18 5% BLK RES	\$0.50
11B	4715		5. OW OR20 5% BLK RES	\$0.50
11B	5040		_20W OR2 5% BLK RES	\$1.90
11B	4698		2. OW OR27 10% T&R RES	\$2.00
11B	4729		5. OW OR27 5% BLK RES	\$0.50
11B	4730		10. W OR27 10% BLK RES	\$7.00
11B	4720	4745	5. OW OR1 10% BLK RES	\$0.50
11B	4786		1. OW OR51 5% T&R RES	\$0.20
11B	4677		1/2W 1R 5% T&R RES	\$0.50
11B	4682		1/2W 1R 5%PHI LI PS SMAL T&R RES	\$0.20
11B	4707		5. OW 1R 5% BLK RES	\$0.50
11B	4694		5. OW 1R8 5% BLK RES	\$0.50
11B	4712		18. W 1R8 10% BLK RES	\$1.00
11B	4723		10. W 1R8 5% BLK RES	\$0.99
11B	4703		2. OW 2R 5% T&R RES	\$0.20
11B	4727		10. W 2R 5% BLK RES	\$1.00
11B	4688		1/2W 2R2 5% T&R RES	\$0.25
11B	4911		1/4W 2R2 5% T&R RES	\$0.25
11B	4642		1/2W 2R7 5% T&R RES	\$0.25
11B	4649		2. OW 2R7 5%10MM BODY T&R RES	\$0.20
11B	4687		10. W 2R7 5% BLK RES	\$0.60
11B	4905		1/4W 2R7 5% T&R RES	\$0.20
11B	4669		5. OW 3R3 5% BLK RES	\$0.50
11B	4918		1/4W 3R3 5% T&R RES	\$0.50
11B	4711		15. W 3R9 10% BLK RES	\$1.00
11B	4734		5. OW 3R9 5% BLK RES	\$0.50
11B	4741		10. W 3R9 5% BLK RES	\$0.99
11B	4748		2. OW 3R9 5% T&R	\$0.50
11B	4666		1/2W 4R7 5% T&R RES	\$0.25
11B	4866		1/4W 4R7 5% T&R RES	\$0.25
11B	4915		15. W 5R 10% BLK RES	\$1.09
11B	4684		10. W 5R6 5% BLK RES	\$0.50
11B	4733		5. OW 5R6 5% BLK RES	\$0.50
11B	4813		1/4W 6R2 5% T&R RES	\$0.20
11B	4651		1/2W 7R5 5% T&R RES	\$0.25
11B	4676	4700? SEE	5. OW 8R 5% BLK RES	\$0.50
11B	4700		10. W 8R2 5% BLK RES	\$0.60
11B	4781		30. W 8R 10% BLK RES	\$2.50
11B	5012		15. W 8R2 5% BLK RES	\$1.00
11B	4605		1/8W 10R 5% T&R RES	\$0.25
11B	4675		1/2W 10R 5% T&R RES	\$0.25
11B	4739		10. W 10R 5% BLK RES	\$0.99
11B	4750		5. OW 10R 5% BLK RES	\$0.50
11B	4875		1/4W 10R 5% T&R RES	\$0.25

SEQ	PRODUCT CODE	REPLACEMENT PRODUCT	DESCRIPTION	CDN PRICE
11B	4916		15. W 10R 10% BLK RES	\$1.00
11B	4930		1/4W 10R 5% . 2"U T&R RES	\$0.20
11B	5035		20W 10R 10% (LONG-LEADS)BLK RES	\$1.90
11B	4672		5. OW 12R 5% BLK RES	\$1.00
11B	4702		10. W 12R 5% BLK RES	\$0.99
11B	4815		1/4W 12R 5% T&R RES	\$0.50
11B	4896		1/4W 15R 5% T&R RES	\$0.20
11B	4612		1/2W 18R 5% T&R RES	\$0.25
11B	4785		40. W 18R 10% BLK RES	\$2.30
11B	4812		1/4W 18R 5% T&R RES	\$0.20
11B	4603		1/8W 22R 5% T&R RES	\$0.25
11B	4618		1/2W 22R 5% T&R RES	\$0.25
11B	4706		10. W 22R 5% BLK RES	\$1.00
11B	4709		5. OW 22R 5% BLK RES	\$0.50
11B	4818		1/4W 22R 5% T&R RES	\$0.25
11B	4858		25. W 22R 10% BLK RES	\$5.00
11B	5013		15. W 22R 5% BLK RES	\$1.09
11B	4710		25. W 25R 10% BLK RES	\$2.00
11B	4740	4745	10. W 27R 5% BLK RES	\$0.99
11B	4782		40. W 27R 10% BLK RES	\$2.50
11B	4882		1/4W 27R 5% T&R RES	\$0.20
11B	2040		1/4W 33R FUSI BLE T&R RES	\$0.20
11B	4616		1/2W 33R 5% T&R RES	\$0.25
11B	4783		40. W 33R 10% BLK RES	\$2.60
11B	4816		1/4W 33R 5% T&R RES	\$0.25
11B	5023		15. W 33R 5% BLK RES	\$1.09
11B	4604		1/4W 33R2 1% T&R RES	\$0.25
11B	4704		5. OW 33R 5% BLK RES	\$0.75
11B	4899		1/4W 39R 5% T&R RES	\$0.25
11B	4759		30. W 44R 10% BLK RES	\$2.20
11B	4600		1/8W 47R 5% T&R RES	\$0.25
11B	4613		1. OW 47R 5% T&R RES	\$0.25
11B	4617		1/2W 47R 5% T&R RES	\$0.25
11B	4817		1/4W 47R 5% T&R RES	\$0.20
11B	4957		1/4W 47R 5% . 2"U T&R RES	\$0.20
11B	6134		1/4W 47R 5%MI NI T&R RES	\$0.25
11B	4637		1/8W 68R 5% T&R RES	\$0.25
11B	4811		1/4W 68R 5% T&R RES	\$0.20
11B	4912		1/4W 75R 5% T&R RES	\$0.25
11B	4658		1/2W 82R 5% T&R RES	\$0.20
11B	4602		1/8W 100R 5% T&R RES	\$0.25
11B	4652		1/2W 100R 5% T&R RES	\$0.25
11B	4692		5. OW 100R 5% BLK RES	\$0.50
11B	4735		1. OW 100R 5% T&R RES	\$0.50
11B	4852		1/4W 100R 5% T&R RES	\$0.25
11B	4921		1/4W 100R 5% . 2"U T&R RES	\$0.25
11B	4732	SEE INC. S	5. OW 120R 5% BLK RES	\$0.50
11B	4897		1/4W 120R 5% T&R RES	\$0.20
11B	4987		1/4W 120R 5%MI NI T&R RES	\$0.20
11B	4659		1/2W 150R 5% T&R RES	\$0.20
11B	4765	N/A NO SUB	2. OW 150R 5% BLK RES	\$1.00
11B	4859		1/4W 150R 5% T&R RES	\$0.25
11B	4984		1/4W 150R 5%MI NI T&R RES	\$0.25
11B	4752		1/4W 158R 1% T&R RES	\$0.20
11B	4619	N/A NEVER	1/2W 180R 5% T&R RES	\$0.25
11B	4696	N/A	10. W 180R 5% BLK RES	\$1.00
11B	4724		5. OW 180R 5% BLK RES	\$0.50

SEQ	PRODUCT CODE	REPLACEMENT PRODUCT	DESCRIPTION	CDN PRICE
11B	4819		1/4W 180R 5% T&R RES	\$0.25
11B	6103		1/4W 196R 1%MINI MF T&R RES	\$0.20
11B	4795		7. OW 200R 5% BLK RES	\$1.00
11B	4909		1/4W 200R 5% T&R RES	\$0.25
11B	4932		1/4W 200R 5% .2"U T&R RES	\$0.20
11B	4646	4645	1/8W 220R 5% T&R RES	\$0.25
11B	4657	2022? SEE	1/2W 220R 5% T&R RES	\$0.25
11B	4857		1/4W 220R 5% T&R RES	\$0.20
11B	4944		1/4W 220R 5% .2"U T&R RES	\$0.20
11B	4958		2. OW 220R 10% T&R RES	\$0.20
11B	4977		1/4W 220R 5%MINI T&R RES	\$0.25
11B	6152		1/4W 221R 1%MINI MF T&R RES	\$0.20
11B	4884		1/4W 240R 5% T&R RES	\$0.20
11B	4770		1/4W 249R 1% T&R RES	\$0.25
11B	4667		1/2W 270R 5% T&R RES	\$0.20
11B	4867		1/4W 270R 5% T&R RES	\$0.25
11B	4945		1/4W 270R 5% .2"U T&R RES	\$0.20
11B	4986		1/4W 270R 5%MINI T&R RES	\$0.25
11B	4757		10. W 300R 5% BLK RES	\$0.99
11B	4798		1/4W 300R 5% T&R RES	\$0.20
11B	6109	4798? SEE	1/4W 300R 5%MINI T&R RES	\$0.20
11B	6150		1/4W 301R 1%MINI MF T&R RES	\$0.20
11B	4789		1/4W 324RO 0.1% *** T&R RES	\$0.30
11B	4655		1/2W 330R 5% T&R RES	\$0.20
11B	4855		1/4W 330R 5% T&R RES	\$0.20
11B	5010		1/4W 330RX9 5% 10PIN SIP RES	\$2.00
11B	5033		3. OW 330R 5% T&R	\$0.50
11B	5034	5033	3. OW 330RO 5% T&R	\$0.60
11B	4881		1/4W 360R 5% T&R RES	\$0.20
11B	4736		5. OW 390R 5% BLK RES	\$0.50
11B	4872		1/4W 390R 5% T&R RES	\$0.25
11B	4950		1/4W 390R 5% .2"U T&R RES	\$0.25
11B	6153		1/4W 392R 1%MINI MF T&R RES	\$0.20
11B	4690		1/2W 442R 1% T&R RES	\$0.20
11B	4621		1/2W 470R 5% T&R RES	\$0.25
11B	4689		2. OW 470R 5% BLK RES	\$0.50
11B	4713		1. OW 470R 5% T&R RES	\$0.50
11B	4821		1/4W 470R 5% T&R RES	\$0.25
11B	4933		1/4W 470R 5% .2"U T&R RES	\$0.20
11B	4980		1/4W 470R 5%MINI T&R RES	\$0.25
11B	5029		1/4W 499R 1% T&R RES	\$0.20
11B	5015		1/4W 475RO 0.1% *** T&R RES	\$0.20
11B	4670		1/2W 510R 5% T&R RES	\$0.20
11B	4691		1/4W 510R 5% T&R RES	\$0.20
11B	4671		1/2W 560R 5% T&R RES	\$0.20
11B	4871		1/4W 560R 5% T&R RES	\$0.20
11B	4799		1/4W 562R 1% T&R RES	\$0.25
11B	5014		1/4W 562RO 0.1% *** T&R RES	\$0.20
11B	4994		1/4W 590R 1% T&R RES	\$0.20
11B	6151		1/4W 619R 1%MINI MF T&R RES	\$0.20
11B	4891		1/4W 620R 5% T&R RES	\$0.20
11B	4922		1/4W 620R 5% .2"U T&R RES	\$0.20
11B	5019		1/4W 620R 5%MINI T&R RES	\$0.20
11B	4673		1/2W 680R 5% T&R RES	\$0.25
11B	4743		1/4W 681RO 0.1% *** T&R RES	\$0.20
11B	4873		1/4W 680R 5% T&R RES	\$0.20
11B	4923		1/4W 680R 5% .2"U T&R RES	\$0.20

SEQ	PRODUCT CODE	REPLACEMENT PRODUCT	DESCRIPTION				CDN PRICE
11B	4680		7. OW	750R	5% STANDOFF	BLK RES	\$1.00
11B	4716		5. OW	750R	5%	BLK RES	\$0.50
11B	4869		1/4W	750R	5%	T&R RES	\$0.20
11B	4924		1/4W	750R	5% .2"U	T&R RES	\$0.20
11B	4622		1/2W	820R	5%	T&R RES	\$0.25
11B	4822		1/4W	820R	5%	T&R RES	\$0.25
11B	4925		1/4W	820R	5% .2"U	T&R RES	\$0.25
11B	4742		10. W	910R	5%	BLK RES	\$1.00
11B	4892		1/4W	910R	5%	T&R RES	\$0.20
11B	5017		2. OW	910R	5%	T&R RES	\$0.20
11B	5025		5. OW	910R	5%	BLK RES	\$1.00
11B	4758		1/4W	953R	1%	T&R RES	\$0.25
11B	4623		1/2W	1K	5%	T&R RES	\$0.25
11B	4726		5. OW	1K	5%	BLK RES	\$0.50
11B	4747	4726? SEE	2. OW	1K	10%	BLK RES	\$0.50
11B	4823		1/4W	1K	5%	T&R RES	\$0.25
11B	4913		1. OW	1K	5%	T&R RES	\$0.25
11B	4934		1/4W	1K	5% .2"U	T&R RES	\$0.20
11B	4981		1/4W	1K	5%MINI	T&R RES	\$0.20
11B	6110		1/4W	1K0	1%MINI MF	T&R RES	\$0.20
11B	4996		1/4W	1K070	0.1% ***	T&R RES	\$0.20
11B	4585		1/4W	1K2	5%MINI	T&R RES	\$0.25
11B	4654		1/2W	1K2	5%	T&R RES	\$0.20
11B	4701		10. W	1K2	5%	BLK RES	\$0.50
11B	4854		1/4W	1K2	5%	T&R RES	\$0.25
11B	4998		5. OW	1K2	5%	BLK RES	\$1.00
11B	5037		5. OW	1K2	5% STANDOFF	BLK RES	\$1.00
11B	4802		1/4W	1K21	1%	T&R RES	\$0.25
11B	6111		1/4W	1K21	1%MINI MF	T&R RES	\$0.20
11B	4889		1/4W	1K3	5%	T&R RES	\$0.20
11B	4769		1/4W	1K4	1%	T&R RES	\$0.25
11B	4624		1/2W	1K5	5%	T&R RES	\$0.25
11B	4695	? SEE NOTE	10. W	1K5	5%	BLK RES	\$0.99
11B	4718		5. OW	1K5	5%	BLK RES	\$0.50
11B	4824		1/4W	1K5	5%	T&R RES	\$0.25
11B	4935		1/4W	1K5	5% .2"U	T&R RES	\$0.20
11B	4988		1/4W	1K5	5%MINI	T&R RES	\$0.20
11B	4791		1/4W	1K54	1%	T&T RES	\$0.20
11B	4614		1/2W	1K6	5%	T&R RES	\$0.25
11B	4993		1/4W	1K87	1%	T&R RES	\$0.20
11B	4625		1/2W	1K8	5%	T&R RES	\$0.25
11B	4683		1. OW	1K8	5%	T&R RES	\$0.25
11B	4738		5. OW	1K8	5%	BLK RES	\$0.41
11B	4825		1/4W	1K8	5%	T&R RES	\$0.20
11B	4975		3. OW	1K8	5%	T&R RES	\$0.50
11B	5005		2. OW	1K8	5%	T&R RES	\$0.20
11B	6105		1/4W	1K8	5%MINI	T&R RES	\$0.20
11B	6144		1/4W	1K91	1%MINI	T&R RES	\$0.20
11B	4631		1/2W	2K	5%	T&R RES	\$0.25
11B	4808		1/4W	2K	5%	T&R RES	\$0.25
11B	4946		1/4W	2K	5% .2"U	T&R RES	\$0.20
11B	6113		1/4W	2K	5%MINI	T&R RES	\$0.25
11B	4919		1/4W	2K05	1%-NO SUBS-	T&R RES	\$0.25
11B	6148		1/4W	2K05	1%MINI MF	T&R RES	\$0.20
11B	4647		1/2W	2K2	5%	T&R RES	\$0.20
11B	4693		5. OW	2K2	5%	BLK RES	\$1.00
11B	4705		2. OW	2K2	5%	BLK RES	\$0.50

SEQ	PRODUCT CODE	REPLACEMENT PRODUCT	DESCRIPTION	CDN PRICE
11B	4847		1/4W 2K2 5%	T&R RES \$0.25
11B	6104		1/4W 2K2 5%MI NI	T&R RES \$0.25
11B	4714		1/4W 2K21 1%	T&R RES \$0.20
11B	4587		1/4W 2K32 1%	T&R RES \$0.25
11B	4883		1/4W 2K49 1%	T&R RES \$0.25
11B	6114		1/4W 2K49 1%MI NI MF	T&R RES \$0.20
11B	4588		1/4W 2K43 1%	T&R RES \$0.25
11B	4664		1/2W 2K7 5%	T&R RES \$0.20
11B	4731		5. OW 2K7 5%	BLK RES \$0.50
11B	4864		1/4W 2K7 5%	T&R RES \$0.50
11B	4936		1/4W 2K7 5% . 2"U	T&R RES \$0.25
11B	5006		1. OW 2K7 5%	T&R RES \$0.20
11B	4764		1/4W 2K740 0. 1% ***	T&R RES \$0.25
11B	4805		1/4W 2K87 1%	T&R RES \$0.25
11B	4635		1/2W 3K 5%	T&R RES \$0.25
11B	4804		1/4W 3K 5%	T&R RES \$0.25
11B	6124		1/4W 3K 5%MI NI	T&R RES \$0.25
11B	6156		1/4W 3K01 1%MI NI MF	T&R RES \$0.20
11B	6206		1/4W 3K01 1%	T&R RES \$0.20
11B	4788		1/4W 3K160 0. 1% ***	T&R RES \$0.20
11B	4992		1/4W 3K16 1%	T&R RES \$0.20
11B	6115	4992? SEE	1/4W 3K16 1%MI NI MF	T&R RES \$0.20
11B	4626		1/2W 3K3 5%	T&R RES \$0.25
11B	4826		1/4W 3K3 5%	T&R RES \$0.20
11B	4938		1/4W 3K3 5% . 2"U	T&R RES \$0.20
11B	6136		1/4W 3K3 5%MI NI	T&R RES \$0.50
11B	6205		1/4W 3K40 1%	T&R RES \$0.20
11B	5022		1/4W 3K57 1%	T&R RES \$0.50
11B	4596		1/2W 3K6 5%PHI LI PS SMAL	T&R RES \$0.50
11B	4744		5. OW 3K6 5%	BLK RES \$0.35
11B	4814		1/4W 3K6 5%	T&R RES \$0.20
11B	5032		5. OW 3K6 5% STANDOFF	BLK RES \$1.00
11B	5028		1/4W 3K74 1%	T&R RES \$0.20
11B	4650		1/2W 3K9 5%	T&R RES \$0.20
11B	4850		1/4W 3K9 5%	T&R RES \$0.20
11B	5030		1. OW 3K9 2%	T&R RES \$0.20
11B	4756		1/4W 4K120 0. 1% ***	T&R RES \$0.25
11B	4774		1/4W 4K12 1%	T&R RES \$0.25
11B	4910		1/4W 4K3 5%	T&R RES \$0.20
11B	4793		1/4W 4K590 0. 1% ***	T&R RES \$0.25
11B	4627		1/2W 4K7 5%	T&R RES \$0.25
11B	4681		1. OW 4K7 5%	T&R RES \$0.25
11B	4827		1/4W 4K7 5%	T&R RES \$0.25
11B	4943		1/4W 4K7 5% . 2"U	T&R RES \$0.20
11B	4982		1/4W 4K7 5%MI NI	T&R RES \$0.25
11B	4639	N/A	1/4W 4K99 1%	T&R RES \$0.25
11B	6128		1/4W 4K99 1%MI NI MF	T&R RES \$0.20
11B	4893		1/4W 5K1 5%	T&R RES \$0.20
11B	4939		1/4W 5K1 5% . 2"U	T&R RES \$0.20
11B	6138		1/4W 5K1 5%MI NI	T&R RES \$0.20
11B	4778		1/4W 5K36 1%	T&R RES \$0.25
11B	6141		1/4W 5K6 5%MI NI	T&R RES \$0.20
11B	4662		1/2W 5K6 5%	T&R RES \$0.20
11B	4685		1. OW 5K6 5%	T&R RES \$0.50
11B	4862		1/4W 5K6 5%	T&R RES \$0.25
11B	4753		1/4W 5K9 1%	T&R RES \$0.25
11B	5001		1/4W 6K04 1%	T&R RES \$0.20

SEQ	PRODUCT CODE	REPLACEMENT PRODUCT	DESCRIPTION				CDN PRICE
11B	4717		1/4W	6K19	1%MINI	T&R RES	\$0.30
11B	4754	4717	1/4W	6K19	1%	T&R RES	\$0.20
11B	4870		1/4W	6K2	5%	T&R RES	\$0.20
11B	4628		1/2W	6K8	5%	T&R RES	\$0.25
11B	4665		5.0W	8K2	5%	BLK RES	\$1.00
11B	4828		1/4W	6K8	5%	T&R RES	\$0.25
11B	4978		1/4W	6K8	5%MINI	T&R RES	\$0.15
11B	5020		1/4W	6K8	5% .2"U	T&	\$0.20
11B	4801		1/4W	6K98	1%	T&R RES	\$0.25
11B	6121		1/4W	6K98	1%MINI MF	T&R RES	\$0.15
11B	4887		1/4W	7K5	5%	T&R RES	\$0.25
11B	4926		1/4W	7K5	5% .2"U	T&R RES	\$0.20
11B	4787		1/4W	7K960	0.1% ***	T&R RES	\$0.20
11B	5004		1/4W	8K06	1%	T&R RES	\$0.20
11B	4663		1/2W	8K2	5%	T&R RES	\$0.20
11B	4863		1/4W	8K2	5%	T&R RES	\$0.20
11B	4955		1/4W	8K2	5% .2"U	T&R RES	\$0.20
11B	4990		1/4W	8K2	5%MINI	T&R RES	\$0.25
11B	4792		1/4W	8K25	1%	T&R RES	\$0.25
11B	5027		1/4W	9K09	1%	T&R RES	\$0.20
11B	6112		1/4W	9K09	1%MINI MF	T&R RES	\$0.20
11B	4810		1/4W	9K1	5%	T&R RES	\$0.25
11B	4762		1/4W	9K760	0.1% ***	T&R RES	\$0.25
11B	5016		1.0W	9K760	0.5% ***	T&R RES	\$0.60
11B	4629		1/2W	10K	5%	T&R RES	\$0.25
11B	4768		5.0W	12K	5%	BLK RES	\$0.30
11B	4800		1/4W	10K0	1%	T&R RES	\$0.25
11B	4829		1/4W	10K	5%	T&R RES	\$0.25
11B	4940		1/4W	10K	5% .2"U	T&R RES	\$0.25
11B	4960		1/4W	10K0	1% .2"U	T&R RES	\$0.20
11B	4983		1/4W	10K	5%MINI	T&R RES	\$0.25
11B	4989		1/2W	10K	5%MINI	T&R RES	\$0.20
11B	5011		1/4W	10KX9	2% 10PIN	SIP RES	\$0.20
11B	5031		1.0W	10K0	5%	T&R	\$0.20
11B	6116		1/4W	10K0	1%MINI MF	T&R RES	\$0.25
11B	4860		1/4W	11K	5%	T&R RES	\$0.20
11B	4656		1/2W	12K	5%	T&R RES	\$0.20
11B	4856		1/4W	12K	5%	T&R RES	\$0.20
11B	4953		1/4W	12K	5% .2"U	T&R RES	\$0.20
11B	4773		1/4W	12K1	1%	T&R RES	\$0.25
11B	4901		1/4W	13K	5%	T&R RES	\$0.25
11B	4775		1/4W	14K0	1%	T&R RES	\$0.25
11B	5008		1/4W	14K7	1%	T&R RES	\$0.20
11B	4630		1/2W	15K	5%	T&R RES	\$0.20
11B	4830		1/4W	15K	5%	T&R RES	\$0.20
11B	4979		1/4W	15K	5%MINI	T&R RES	\$0.25
11B	4876		1/4W	16K	5%	T&R RES	\$0.20
11B	4771		1/4W	17K8	1%	T&R RES	\$0.25
11B	4997		1/4W	7K87	1%	T&R RES	\$0.20
11B	4784		1/4W	17K40	0.1% ***	T&R RES	\$0.20
11B	4831		1/4W	18K	5%	T&R RES	\$0.20
11B	4954		1/4W	18K	5% .2"U	T&R RES	\$0.20
11B	6125		1/4W	18K	5%MINI	T&R RES	\$0.25
11B	5021		1/4W	18K7	1%	T&R RES	\$0.50
11B	4807	6123	1/4W	20K0	1%	T&R RES	\$0.25
11B	4885		1/4W	20K	5%	T&R RES	\$0.25
11B	6123		1/4W	20K0	1%MINI MF	T&R RES	\$0.25



SEQ	PRODUCT CODE	REPLACEMENT PRODUCT	DESCRIPTION	CDN PRICE
11B	4777		1/4W 21K5 1% T&R RES	\$0.25
11B	4632		1/2W 22K 5% T&R RES	\$0.20
11B	4832		1/4W 22K 5% T&R RES	\$0.20
11B	6118		1/4W 22K 5%MINI T&R RES	\$0.25
11B	5024		1/4W 22K6 1% T&R RES	\$0.50
11B	4902		1/4W 24K 5% T&R RES	\$0.20
11B	4633		1/2W 27K 5% T&R RES	\$0.25
11B	4833		1/4W 27K 5% T&R RES	\$0.20
11B	4956		1/4W 27K 5% .2"U T&R RES	\$0.20
11B	6129		1/4W 27K 5%MINI T&R RES	\$0.25
11B	4890		1/4W 30K 5% T&R RES	\$0.20
11B	4941		1/4W 30K 5% .2"U T&R RES	\$0.20
11B	5003		1/4W 30K1 1% T&R RES	\$0.20
11B	4917		1/4W 31K6 1% T&R RES	\$0.25
11B	4640		1/2W 33K 5% T&R RES	\$0.25
11B	4840		1/4W 33K 5% T&R RES	\$0.25
11B	4947		1/4W 33K 5% .2"U T&R RES	\$0.20
11B	6122		1/4W 33K 5%MINI T&R RES	\$0.25
11B	4907		1/4W 34K8 1% T&R RES	\$0.25
11B	6147		1/4W 34K8 1%MINI T&R RES	\$0.20
11B	4868		1/4W 36K 5% T&R RES	\$0.25
11B	4794		1/4W 37K90 0.1% *** T&R RES	\$0.25
11B	4853		1/4W 39K 5% T&R RES	\$0.75
11B	6117		1/4W 39K 5%MINI T&R RES	\$0.20
11B	6154		1/4W 39K2 1%MINI MF T&R RES	\$0.20
11B	5002		1/4W 42K2 1% T&R RES	\$0.20
11B	5009		1/4W 40K2 1% T&R RES	\$0.20
11B	4878		1/4W 43K 5% T&R RES	\$0.25
11B	4908		1/4W 45K3 1% T&R RES	\$0.25
11B	4634		1/2W 47K 5% T&R RES	\$0.25
11B	4834		1/4W 47K 5% T&R RES	\$0.25
11B	4927		1/4W 47K 5% .2"U T&R RES	\$0.20
11B	6119		1/4W 47K 5%MINI T&R RES	\$0.25
11B	6149		1/4W 47K5 1%MINI MF T&R RES	\$0.20
11B	4803		1/4W 49K9 1% T&R RES	\$0.25
11B	4895		1/4W 51K 5% T&R RES	\$0.20
11B	4835		1/4W 56K 5% T&R RES	\$0.20
11B	4928		1/4W 56K 5% .2"U T&R RES	\$0.20
11B	5018		1/4W 56K 5%MINI T&R RES	\$0.20
11B	4761		1/4W 60K4 1% T&R RES	\$0.25
11B	4648	N/A	1/2W 62K 5% T&R RES	\$0.20
11B	4848		1/4W 62K 5% T&R RES	\$0.25
11B	6139		1/4W 62K 5%MINI T&R RES	\$0.20
11B	6142		1/4W 64K9 1%MINI T&R RES	\$0.20
11B	4636		1/2W 68K 5% T&R RES	\$0.25
11B	4836		1/4W 68K 5% T&R RES	\$0.20
11B	4760		1/4W 75K 5% T&R RES	\$0.25
11B	5007		1/4W 78K7 1% T&R RES	\$0.20
11B	4586		1/4W 82K 5%MINI T&R RES	\$0.25
11B	4837		1/4W 82K 5% T&R RES	\$0.20
11B	4929		1/4W 82K 5% .2"U T&R RES	\$0.20
11B	4763		1/4W 82K50 0.1% *** T&R RES	\$0.20
11B	4772		1/4W 82K5 1% T&R RES	\$0.25
11B	4898		1/4W 91K 5% T&R RES	\$0.25
11B	4838		1/4W 100K 5% T&R RES	\$0.20
11B	4942		1/4W 100K 5% .2"U T&R RES	\$0.20
11B	6120		1/4W 100K 5%MINI T&R RES	\$0.25

SEQ	PRODUCT CODE	REPLACEMENT PRODUCT	DESCRIPTION	CDN PRICE
11B	4914		1/4W 110K 5% T&R RES	\$0.20
11B	4776		1/4W 113K 1% T&R RES	\$0.25
11B	4851		1/4W 120K 5% T&R RES	\$0.20
11B	4976		1/4W 120K 5% MINI T&R RES	\$0.20
11B	4894		1/4W 130K 5% T&R RES	\$0.20
11B	4991		1/4W 133K 1%MINI T&R RES	\$0.20
11B	5026		1/4W 143K 1% T&R RES	\$0.20
11B	6155		1/4W 143K 1%MINI MF T&R RES	\$0.20
11B	4638		1/2W 150K 5% T&R RES	\$0.25
11B	4790		2.0W 150K 5%10MM BODY T&R RES	\$0.20
11B	4839		1/4W 150K 5% T&R RES	\$0.20
11B	4796		1/4W 180K 5%MINI T&R RES	\$0.20
11B	4849		1/4W 180K 5% T&R RES	\$0.20
11B	4949		1/4W 180K 5% .2"U T&R RES	\$0.20
11B	4886		1/4W 200K 5% T&R RES	\$0.20
11B	6137		1/4W 200K 5%MINI T&R RES	\$0.20
11B	4641		1/2W 220K 5% T&R RES	\$0.25
11B	4668		2.0W 220K 5%10MM BODY T&R RES	\$0.50
11B	4841		1/4W 220K 5% T&R RES	\$0.20
11B	6126		1/4W 220K 5%MINI T&R RES	\$0.25
11B	6130		1/4W 240K 5%MINI T&R RES	\$0.25
11B	6145		1/4W 249K 1%MINI T&R RES	\$0.20
11B	4679		1/2W 270K 5% T&R RES	\$0.20
11B	4879		1/4W 270K 5% T&R RES	\$0.20
11B	4972		1/4W 270K 5% .2"U T&R RES	\$0.20
11B	6135		1/4W 270K 5%MINI T&R RES	\$0.20
11B	6133	N/A	1/4W 274K 1%MINI T&R RES	\$0.25
11B	4906		1/4W 300K 5% T&R RES	\$0.20
11B	4842		1/4W 330K 5% T&R RES	\$0.25
11B	4865		1/4W 390K 5% T&R RES	\$0.20
11B	6146		1/4W 392K 1%MINI T&R RES	\$0.20
11B	4643		1/2W 470K 5% T&R RES	\$0.25
11B	4843		1/4W 470K 5% T&R RES	\$0.20
11B	6127		1/4W 470K 5%MINI T&R RES	\$0.25
11B	6143		1/4W 499K 1%MINI T&R RES	\$0.20
11B	4674	N/A	1/2W 560K 5% T&R RES	\$0.20
11B	4874		1/4W 560K 5% T&R RES	\$0.20
11B	6106		1/4W 620K 5%MINI T&R RES	\$0.20
11B	4880		1/4W 680K 5% T&R RES	\$0.25
11B	4903		1/4W 750K 5% T&R RES	\$0.20
11B	4661	CHECK INC	1/2W 820K 5% T&R RES	\$0.20
11B	4861		1/4W 820K 5% T&R RES	\$0.20
11B	4644	N/A	1/2W 1M 5% T&R RES	\$0.20
11B	4844		1/4W 1M 5% T&R RES	\$0.25
11B	4948		1/4W 1M 5% .2"U T&R RES	\$0.50
11B	4797		1/4W 1M2 5% T&R RES	\$0.20
11B	4620	N/A	1/2W 1M5 5% T&R RES	\$0.25
11B	4820		1/4W 1M5 5% T&R RES	\$0.20
11B	4845		1/4W 2M2 5% T&R RES	\$0.20
11B	4846		1/4W 3M3 5% T&R RES	\$0.20
11B	4888		1/4W 4M7 5% T&R RES	\$0.20
11B	4951		1/4W 4M7 5% .2"U T&R RES	\$0.25
11B	6132		1/4W 8M2 5%MINI T&R RES	\$0.50
11B	4809		1/4W 10M 5% T&R RES	\$0.20
11B	4751		1/4W 22M 5% T&R RES	\$0.20
11C	4780		2.0W OR15 5% MIN FUSIBLE T&R RES	\$1.00
11C	2037		1/4W 10R FUSIBLE T&R RES	\$0.20

SEQ	PRODUCT CODE	REPLACEMENT PRODUCT	DESCRIPTION	CDN PRICE
11C	2038		1/4W 11R3 FUSIBLE T&R RES	\$0.20
11C	2039		1/4W 22R0 FUSIBLE T&R RES	\$0.20
11C	2041		1/4W 39R0 FUSIBLE T&R RES	\$0.20
11C	2042		1/4W 47R0 FUSIBLE T&R RES	\$0.20
11C	2043		1/4W 75R FUSIBLE T&R RES	\$0.20
11C	2044		1/4W 101R0 FUSIBLE T&R RES	\$0.20
11C	2045		1/4W 151R FUSIBLE T&R RES	\$0.20
11C	2046		1/4W 241R FUSIBLE T&R RES	\$0.20
11C	2047		1/4W 271R FUSIBLE T&R RES	\$0.20
11C	2048		1/4W 471R FUSIBLE T&R RES	\$0.20
11C	2049		1/4W 681R FUSIBLE T&R RES	\$0.20
11C	2050		1/4W 1K FUSIBLE T&R RES	\$0.20
11C	2051		1/4W 1K5 FUSIBLE T&R RES	\$0.20
11D	2005		1.0W 0R47 5%FLAME PROOF T&R RES	\$0.50
11D	2006		1.0W 1R 5%FLAME PROOF T&R RES	\$0.50
11D	2007		1/4W 1R 5%FLAME PROOF T&R RES	\$0.25
11D	2008		1.0W 10R 5%FLAME PROOF T&R RES	\$0.20
11D	2009		1/4W 10R 2%FLAME PROOF T&R RES	\$0.25
11D	2010		1/8W 10R0 2%FLAME PROOF T&R RES	\$0.20
11D	4594	2010	1/8W 10R0 2%FLAME PROOF T&R RES	\$0.50
11D	2011		1/4W 11R3 1%FLAME PROOF T&R RES	\$0.20
11D	4766	2011	1/4W 11R3 1%FLAME PROOF T&R RES	\$0.25
11D	2012		1/8W 15R 2%FLAME PROOF T&R RES	\$0.25
11D	2013		1/8W 22R1 1%FLAME PROOF T&R RES	\$0.25
11D	2014		1/8W 33R 2%FLAME PROOF T&R RES	\$0.20
11D	2015		1/4W 33R2 1%FLAME PROOF T&R RES	\$0.25
11D	2016		1/8W 39R 2%FLAME PROOF T&R RES	\$0.25
11D	2017		1/4W 47R5 1%FLAME PROOF T&R RES	\$0.20
11D	2018		1/8W 75R 2%FLAME PROOF T&R RES	\$0.20
11D	2019		1/8W 100R0 1%FLAME PROOF T&R RES	\$0.20
11D	2020		1/8W 150R 2%FLAME PROOF T&R RES	\$0.25
11D	2021		1/4W 200R 1%FLAME PROOF T&R RES	\$0.25
11D	2022		1.0W 220R 5%FLAME PROOF T&R RES	\$0.25
11D	2023		1/8W 220R0 1%FLAME PROOF T&R RES	\$0.25
11D	2024		1/8W 249R 2%FLAME PROOF T&R RES	\$0.25
11D	2025		1/8W 274R 1%FLAME PROOF T&R RES	\$0.20
11D	2026		1/4W 332R0 1%FLAME PROOF T&R RES	\$0.50
11D	2027		1/4W 390R 5%FLAME PROOF T&R RES	\$0.50
11D	2028		1/8W 475R 1%FLAME PROOF T&R RES	\$0.25
11D	2029		1/4W 590R 1%FLAME PROOF T&R RES	\$0.50
11D	2030		1/8W 681R 1%FLAME PROOF T&R RES	\$0.20
11D	2031		1/8W 820R 5%FLAME PROOF T&R RES	\$0.50
11D	2032		1/4W 1K 2%FLAME PROOF T&R RES	\$0.50
11D	2033		1/8W 1K 2%FLAME PROOF T&R RES	\$0.25
11D	2034		1/8W 1K5 5%FLAME PROOF T&R RES	\$0.25
11D	2035		1/4W 2K21 1%FLAME PROOF T&R RES	\$0.50
11D	2036		1/4W 36K0 1%FLAME PROOF T&R RES	\$0.25

PIN-OUTS

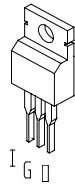
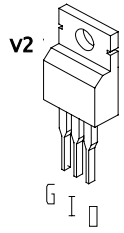

V1

TJ

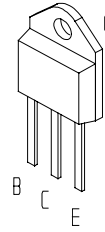
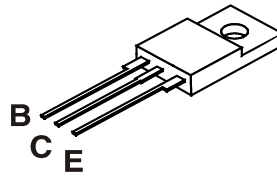

TK

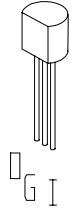
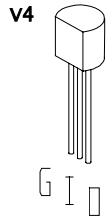

V3

TL

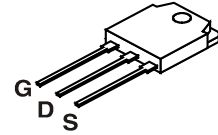
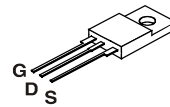

TM

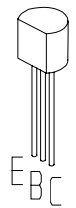
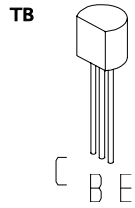

TA

TN

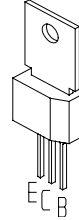
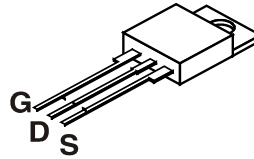

TO

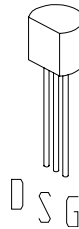
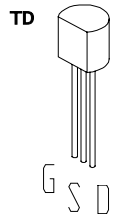

TC

TP

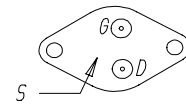
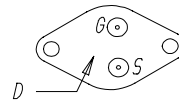

TQ

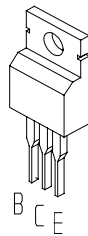
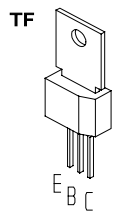

TE

TH

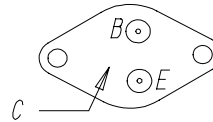

TI

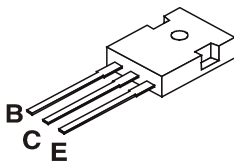

TG

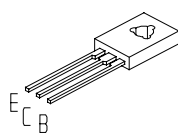

SEQ	PRODUCT CODE	REPLACEMENT PRODUCT	DESCRIPTION	CDN PRICE
12A	5101		BC550C T092 NPN TRAN T&R TB	\$1.00
12A	5102		BC560C T092 PNP TRAN T&R TB	\$1.00
12A	5103		MPSA06 T092 NPN TRAN T&R TA	\$1.00
12A	5104		MPSA56 T092 PNP TRAN T&R TA	\$1.00
12A	5107		2N5551 T092 NPN TRAN T&R TA	\$1.00
12A	5108		2N5401 T092 PNP TRAN T&R TA	\$1.00
12A	5109		MPSA43 T092 NPN TRAN TA	\$0.75
12A	5111		MPSA17 T092 NPN TRAN T&R TA	\$1.00
12A	5113		MPSA42 T092 NPN TRAN T&R TA	\$0.50
12A	5114		MPSA92 T092 PNP TRAN T&R TA	\$0.50
12A	6452		2N2222 T018 NPN TRAN T	\$1.00
12A	6780		MPSA56 T092 PNP TRAN TA	\$0.20
12A	6785		MPSA18 T092 NPN TRAN TA	\$1.50
12A	6789		2N3904 T092 NPN TRAN TA	\$1.00
12A	6790		2N3906 T092 PNP TRAN TA	\$0.20
12A	6854		2N6517 T092 NPN TRAN TA	\$1.00
12A	5105		MPSA13 T092 NPN DARL T&R TA	\$1.00
12A	5116		BC264D T092 N JFET T&R TD	\$1.00
12A	5118		2N5485 T092 NCH JFET T&R TC	\$1.00
12A	5119		2N5638 T092 NCH JFET T&R TC	\$1.00
12A	5122		J109 T092 NCH JFET T&R TC	\$1.75
12A	6456		BF872 T0202 PNP TRAN TO	\$5.50
12A	6457		BF871 T0202 NPN TRAN TO	\$1.25
12A	6607	N/A	TIP111 T0220 NPN TRAN TE	\$1.00
12A	6612		TIP116 T0220 PNP TRAN TE	\$1.00
12A	6774		BD139 T0126 NPN TRAN TG	\$1.00
12A	6787		BD237 T0126 NPN TRAN TG	\$1.25
12A	6788		BD238 T0126 PNP TRAN TG	\$1.25
12A	6808		MJE15032 T0220 NPN TRAN TE	\$2.75
12A	6809		MJE15033 T0220 PNP TRAN TE	\$2.75
12A	6810		MJF15030 T221D NPN TRAN TJ	\$4.25
12A	6811		MJF15031 T221D PNP TRAN TJ	\$4.50
12A	6863	6788	2N6556 T0202 PNP TRAN TF	\$7.50
12A	6864	6787	2N6553 T0202 NPN TRAN TF	\$4.00
12A	6873		MJE340 T0126 NPN TRAN TG	\$1.00
12A	6874		MJE350 T0126 PNP TRAN TG	\$1.50
12A	6891		TIP50 T0220 NPN TRAN TE	\$2.25
12A	6893		MJE5730 T0220 PNP TRAN TE	\$2.50
12A	6906		BDT41C T0220 NPN TRAN TE	\$1.50
12A	6907		BDT42C T0220 PNP TRAN TE	\$2.00
12A	6908	6921	BD647 T0220 NPN TRAN	\$2.00
12A	6913		2N6045 BD649 T0220 NPN TRAN DARL TE	\$1.95
12A	6926		BD140 T0126 PNP TRAN TG	\$1.00
12A	6803A	6802	BDV66D USE FOR 40B, 40K, 80B, 80W ONLY	\$8.00
12A	D2058	2SD2058	D2058 T0220 PNP TRANSISTOR	\$3.50
12A	6803		MJH11017 T0218 PNP DARL SLCT TI	\$8.00
12A	5117	6928	MTH15N20 T0218 NCH MFET T	\$6.00
12A	6730		IRF830 T0220 NCH MFET TN	\$2.50
12A	6737		MTP12P10 T0220 PCH MFET TN	\$3.00
12A	6752		MTP10N15L T0220 NCH MFET TN	\$3.60
12A	6762		IRFZ34N T0220 NCH MFET	\$2.70
12A	6777		MTA2955 T221D PCH MFET TL	\$3.00
12A	6778		MTA3055E T221D NCH MFET TL	\$2.00
12A	6781		MTW14P20 T0247 PCH MFET TM	\$12.00
12A	6782		IRFP31N50L T0247 NCH MFET TM	\$13.00
12A	6853		IRFZ44R NCH MFET TN	\$3.00
12A	6901	N/A	IRL2910 T0220 NCH MFET TN	\$4.70

SEQ	PRODUCT CODE	REPLACEMENT PRODUCT	DESCRIPTION	CDN PRICE
12A	6904		IRF5210 T0220 PCH MFET TN	\$4.70
12A	6914	6967	IRFP350 T0247 NCH MFET TM	\$7.50
12A	6923		MTP2P50E T0220 PCH MFET TN	\$4.00
12A	6925		MTP8P20 T0220 PCH MFET TN	\$2.15
12A	6928		IRFP250 T0247 NCH MFET TM	\$6.50
12A	6929	N/A	IRFZ34N T0220 NCH MFET TN	\$2.70
12A	6930	6781	IRF720 T0220 NCH MFET TN	\$1.75
12A	6931		IRFP140N T0247 NCH MFET TM	\$6.00
12A	6932		IRFP9140N T0247 PCH MFET TM	\$6.00
12A	6933		MTP23P06 T0220 PCH MFET TN	\$3.50
12A	6947		SPW17N80C3 T0247 NCH MFET TM	\$9.60
12A	6953		IRF4905 T0220 PCH MFET	\$6.50
12A	6954		IRF3205 NCH MFET TN	\$2.70
12A	6966		IRL2910 NCH MFET 100V TN	\$3.60
12A	6967		IRFP23N50L T0247 NCH MFET TM	\$8.00
12A	6480	6991	2SA1302 T03P PNP TRAN PWR	\$7.00
12A	6791	6865	2N3055 T03 NPN TRAN TH	\$2.00
12A	6801	6900	MJ15015 T03 NPN TRAN TH	\$6.50
12A	6900		YS6900 (22) T03 NPN TRAN TH	\$7.50
12A	6909		MJ21196 T03 NPN TRAN TH	\$7.75
12A	6988		MJL21194 T03P NPN TRAN TK	\$8.00
12A	6990		MJL3281A T03P NPN TRAN TK	\$6.50
12A	6991		MJL21193 T03P PNP TRAN TK	\$7.00
12A	7004		2SA2121-0 T03P PNP TRAN TK	\$4.00
12A	6792	N/A	MJ2955 T03 PNP TRAN TH	\$2.00
12A	6800		MJ15016 T03 PNP TRAN TH	\$6.25
12A	6905	6927	MJ15025 T03 PNP TRAN TH	\$18.00
12A	6910		MJ21195 T03 PNP TRAN TH	\$7.75
12A	6927		YS6927 (23) T03 PNP TRAN TH	\$6.00
12A	6750		2SJ48 T03 PCH MFET TQ	\$17.00
12A	6751		2SK133 T03 NCH MFET TQ	\$17.00
12A	6769		IRF9231 T03 P CHAN MOSFET	\$50.00
12A	6734		IRG4PC50W T0247 NPN TRAN IGBT TM	\$22.50
12A	6758		IRG4PH40UD T0247 30A 1200V IGBT TM	\$21.00
12B	5106		MPSA63 T092 PNP DARL T&R TA	\$1.00
12B	5112		MPSA29 100V T092 NPN DARL T&R TA	\$0.20
12B	6814		MJF6668 T221D PNP TRAN DARL TJ	\$2.50
12B	6815		MJF6388 T221D NPN TRAN DARL TJ	\$5.50
12B	6885		MJE271 T0126 PNP TRAN DARL TG	\$3.00
12B	6886	N/A	MJE270 T0126 NPN TRAN DARL TG	\$3.00
12B	6779		MJH11018(22) T0218 NPN TRAN DARL TI	\$7.75
12B	6802		MJH11017(23) T0218 PNP TRAN DARL TI	\$7.00
12B	6902		TIP142 T0218 NPN TRAN DARL TE	\$3.50
12B	6903		TIP147 T0218 PNP TRAN DARL TE	\$3.50
12B	6911	6903	BDX54C T0220 PNP TRAN DARL TE	\$1.75
12B	6912		BDX53C T0220 NPN TRAN DARL TE	\$1.75
12B	6916		TIP107 T0220 PNP TRAN DARL TE	\$3.00
12B	6917	6903	BDV64B T0218 PNP DARL TI	\$5.50
12C	6924		2SK2837 T0247 NCH MFET TM	\$15.00
12D	3796		ELASTOMER PAD TSIL 1.OX0.8	\$0.50
12D	3797		TO-247 THERMO CONDUCTIVE PAD	\$0.35
12D	3809	3797	TO-3P THERMO CONDUCTIVE GRAY PAD	\$2.50
12D	3814		TO3 THERMAL CONDUCTOR ELASTOMER	\$0.60
12D	3815		TO3 PREGREASED MI CA 56-03-2AP	\$0.60
12D	3823		TO-220 THERMO PAD SMALL HOLE	\$0.20
12D	3830		TO218 PREGREASED MI CA 56-78-2AP	\$0.50
12D	3846		TO220 THERMO PAD LARGE HOLE 56359B	\$0.35

SEQ	PRODUCT CODE	REPLACEMENT PRODUCT	DESCRIPTION	CDN PRICE
---	-----	-----	-----	-----
12D	3850		TO-220 PLASTIC TRANSISTOR INSULATOR	\$0.50
12D	3866		ELASTOMER PAD TSIL 3 1.2X6.0	\$1.80
12D	3870		TO220 MICA PAD LARGE HOLE PRE-GREA	\$0.40
12D	3884		SARCON THERMAL GASKET 4.55"X1.00"	\$2.75
12D	3916		T03 SIL-PAD REPLACES MICA	\$0.50
12D	3929		ELASTOMER PAD 15GTR 1.75 X 1.25	\$0.60
12D	3959		TO220 THERMO PAD STICK-ON	\$0.40
12D	3960		TO247 THERMO PAD STICK-ON	\$0.70

SERVICE PARTS CATLOGUE

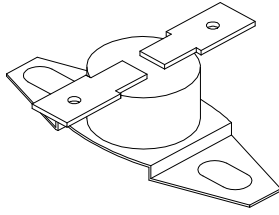

**3409** THERMO SW N/CLOSED OP/184F CL/144F

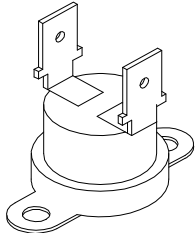

**3411** THERMO SW N/CLOSED OP/180F CL/155F

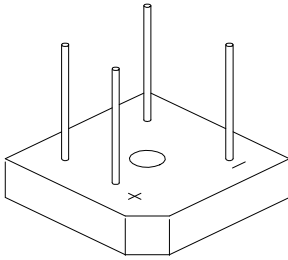

**6419** BRIDGE 35A 400V WIRE LEAD GI3504

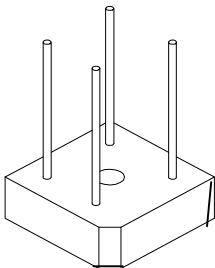

**6422** BRIDGE 8A 200V WIRE LEAD PBPC803

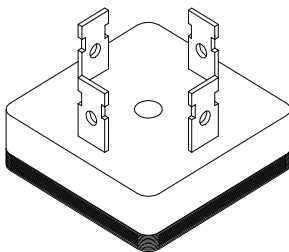

**6423** BRIDGE 35A 200V SUB 6428

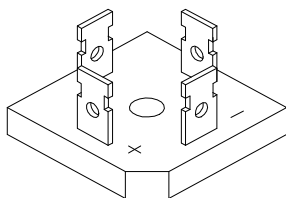

**6428** BRIDGE 35A 400V 250" TUB GBPC 3504



SEQ	PRODUCT CODE	REPLACEMENT PRODUCT	DESCRIPTION	CDN PRICE
13A	6464		470K 10% 1/4W THERMI STOR 0.2 T&R	\$1.00
13A	6467		_10K 10% THERMI STOR T0-92 NTC	\$2.00
13A	6468	6477	100K 10% 1W0 THERMI STOR&SUB 6477*	\$0.75
13A	6469		_1K 5% OWO THERMI STOR	\$2.00
13A	6472		_4K7 3% OWO THERMI STOR	\$1.00
13A	6473		_68K 3% OWO THERMI STOR	\$0.90
13A	6474		_10R 3% OWO THERMI STOR PTC	\$1.25
13A	6477		100K 5% 1/4W THERMI STOR T&R 0.2	\$1.25
13A	6482		115R 20% OWO THERMI STOR PTC	\$1.48
13A	6489		_5R 20% THERMI STOR-SURGR NTC	\$3.00
13A	6491		OR32 20% OW92 0.75AMP PTC AUTOFUSE	\$1.10
13A	6494		OR10 20% 2W1 1.85AMP PTC AUTOFUSE	\$1.40
13A	6495		OR06 20% 2W5 2.5 AMP PTC AUTOFUSE	\$1.80
13A	6496		OR20 20% 2W5 1.1 AMP PTC AUTOFUSE	\$1.30
13A	6499		OR15 20% 1W7 1.35AMP PTC AUTOFUSE	\$1.20
13A	6501		OR25 20% OW92 0.95AMP PTC AUTOFUSE	\$1.10
13A	4590		VARI STOR 23J 385V MOV 7MM	\$0.60
13A	4595		VARI STOR 23J 275V MOV 7MM	\$0.50
13A	4598		VARI STOR 0183 NR 14-3 MOS 1200	\$2.00
13B	6419		BRI DGE 35A 400V WIRE LEAD GI 3504	\$5.75
13B	6422	6419	BRI DGE 8A 200V WIRE LEAD PBPC803	\$4.00
13B	6428		BRI DGE 35A 400V .25" TAB GBPC 3504	\$8.00
13B	6770		BRI DGE 50A 400V WIRE LEAD SIP	\$8.00
13B	6772		BRI DGE 25A 400V WIRE LEAD SIP	\$3.70
13B	6775		BRI DGE 10A 600V WIRE LEAD SIP	\$3.00

SEQ	PRODUCT CODE	REPLACEMENT PRODUCT	DESCRIPTION	CDN PRICE
14A	5123		NJM431L T092 S 2V0 REG TR V4	\$1.00
14A	6728		MC78L05ACP T092 P 5V0 REG TR V4	\$0.60
14A	6731		7824 T0220 P 24V0 REG	\$0.75
14A	6732		MC79L05ACP T092 N 5V0 REG V4	\$0.50
14A	6738		MC7805CT T0220 P 5V0 REG V1	\$1.00
14A	6741		MC78L12CP T092 P 12V0 REG V3	\$1.75
14A	6742		MC79L12CP T092 N 12V0 REG V4	\$1.75
14A	6746		MC7912CT T0220 N 12V0 REG V2	\$1.50
14A	6747	ELECTROSON	MC7812CT T0220 P 12V0 REG V1	\$1.50
14A	6756		500MA T0220 P 12V0 REG V1	\$1.00
14A	6855		NJM7805FA T0220 P 5V0 REG IS V1	\$1.10
14A	6856		NJM7815FA T0220 P 15V0 REG IS V1	\$1.10
14A	6857		NJM7915FA T0220 N 15V0 REG IS V2	\$1.80
14A	6871		MC7915CT T0220 N 15V0 REG V2	\$1.00
14A	6872		MC7815CT T0220 P 15V0 REG V1	\$1.00

SEQ	PRODUCT CODE	REPLACEMENT PRODUCT	DESCRIPTION	CDN PRICE
15A	6743		NE572N IC COMPANDER	\$0.50
15A	6753		SGS IC POWER AMP DEVICES	\$9.00
15A	6754		NJM072BL IC DUAL OPAMP INLINE	\$1.50
15A	6755		LM3876T IC 40 WATT POWER AMP	\$12.00
15A	6757		LM3886 IC 85 WATT POWER AMP	\$11.50
15A	6759		NJM4580L IC DUAL OP AMP SIL8	\$1.20
15A	6760	N/A	LM4780 IC 2X60WATT POWER AMP	\$16.00
15A	6798		MC4741CP IC QUAD OP AMP	\$1.25
15A	6804		MC33079P IC QUAD OP AMP	\$2.75
15A	6823		CA3080E IC OP AMP T05	\$28.00
15A	6839		741CP1 IC OP AMP	\$2.50
15A	6840		MC33078P IC DUAL OP AMP	\$1.75
15A	6841	N/A	MC33272AP IC DUAL OP AMP	\$3.00
15A	6867		LM339N IC QUAD COMPARATOR	\$1.00
15A	6878		TLO71CP IC FET OP AMP	\$1.00
15A	6882		TLO72CP IC FET DUAL OP AMP	\$1.00
15A	6884		NE5532N IC DUAL OP AMP	\$1.50
15A	6889		TLO74CN IC QUAD O/A T.I ONLY	\$1.25
15A	6894		LM3916 IC LED DISPLAY DRIVER	\$5.50
15A	6895		BA6822S IC LED VU METER C	\$6.80
15A	6899		LM318N IC OP AMP	\$1.00
15A	6950		TLE2062CP IC LOW CUR DUAL OP AMP	\$2.75
15A	6951	N/A	ML4826 IC POWER FACTOR CORREC	\$4.80
15A	6955	N/A	UC3714/5 COMPL SWITCH FET DRIVERS	\$4.80
15A	6987		NJM2901N IC DUAL COMPARATOR	\$1.00
15A	6882TI	6882	TLO72CP IC DUAL O/A TEXASI ONL	\$1.00
15A	6600		LM556 IC DUAL TIMER	\$1.50
15A	6639		L6561 IC POWER FACTOR	\$2.20
15A	6745		LM13600N IC XCONDUCTANCE AMP	\$2.75
15A	6813		LM3915 IC LED DRIVER	\$7.75
15A	6935		1455P1 IC SINGLE TIMER	\$0.75
15A	6999		THAT 2180LB IC VCA SIP	\$14.00
15A	6601		4015 IC DUAL 4BIT REGULATOR	\$2.00
15A	6602		4018 IC DIVIDE BY N COUNTER	\$2.00
15A	6603		74HC14N IC HEX INV SCHMID	\$2.00
15A	6604		4069 IC HEX INVERTER	\$1.00
15A	6605		74HC86N IC QUAD 2INP XOR	\$0.30
15A	6936		4007 IC COMPLIMENTARY PAIRS	\$0.60
15A	6949		4093BCP IC QUAD 2I/P SCH/TRIG	\$2.50
15A	6959		4052 IC DUAL 1\4 CMOS SWITC	\$1.38
15A	6963		4053 IC 3 1 OF 2 CMOS	\$0.80
15A	6606		74LS00 IC QUAD 2 INPUT POS. G	\$1.00
15A	6608	N/A	74LS08 IC QUAD 2 IN POS. &GATE	\$1.00
15A	6609		74LS157 IC 2 TO 1 LINE DATA	\$1.00
15A	6610		74LS393 IC DUAL 4 BIT	\$2.00
15A	6611	N/A	74LS624 IC VOLT CONTROLLED OSC	\$6.00
15A	6937		74HC373N IC OCTAL LATCH 3 STAGE	\$1.00
15A	6942		74HC139 IC DUAL 20F4 DECODER	\$1.00
15A	6943		74HC374N IC OCTAL DTYPE LATCH	\$1.00
15A	6962		74HC30 IC 8-INPUT NAND GATE	\$0.60
15A	6964		74HC74N IC DUAL FLIPFLOP	\$0.40
15A	6980		MC74HC595AN IC 8 BIT SHIFT REGISTE	\$1.00
15A	6995		74HC597N IC 8BIT SHRE6 PARE IN	\$0.70
15A	7001		74HC4051N IC 8TO1 CMOS SWITCH	\$1.00
15A	6630	N/A	TMS4164-15 IC MOS DYNAMI C RAM	\$5.00
15A	6641		DS1233D-10 IC RESET SENSE	\$2.80
15A	6749		MN3101 IC DELAY CLOCK DRI VER	\$10.00

SEQ	PRODUCT CODE	REPLACEMENT PRODUCT	DESCRIPTION	CDN PRICE
15A	6842	N/A	MC34152P IC DUAL FET DRIVER	\$3.00
15A	6883		TC4427CPA IC FET DUAL DRIVER	\$4.00
15A	6887		IR2110 IC HI LO FET DRIVER	\$8.00
15A	6945		745188 PROM IC PREPROG. FOR AP/MXR	\$8.50
15A	6946		27C64 200NS IC PREPROG. FOR LP-304	\$7.60
15A	6948		27C64 200NS IC PREPROG. FOR LP-608	\$11.00
15A	6961		80C51BH IC CPU/ROM FOR LP-304	\$10.00
15A	6970		AT24C02 IC EEPROM 128 BYTES	\$1.30
15A	6979	N/A	68HC908GT16 IC MICROCOMPUTER	\$20.00
15A	6981		27C512 PROM IC YORKVILLE 16X16 PRG	\$12.66
15A	6982		27C512 PROM IC YORKVILLE 32 PROGRA	\$9.40
15A	6983		27C010 PROM IC YS STEREO/MONO PGM	\$6.30
15A	6984		IC 128KX8 IC SRAM 70NS	\$4.60
15A	6986		27C512 PROM IC YORKVILLE 16X2 PRG	\$14.00
15A	6992		1365-102 IC DIGITAL REVERB ASIC	\$31.50
15A	6993		1250-101 IC SRAM 32KX8	\$16.67
15A	6996		68HC705P9CP IC MICROCOMPUTER	\$14.26
15A	6998	6970	MCM2814BP IC EEPROM 128 BYTES	\$2.70
15A	7000		DS1868-10 IC DIGITAL POT	\$9.00
15B	3507		"28 PIN X .6" I.C DEEP SOCKET"	\$1.60
15B	3550		44PIN I.C PLCC SOCKET	\$2.50
15B	3555		40 PIN DUAL IN-LINE IC SOCKET	\$0.70
15B	3557		84 PIN I.C PLCC SOCKET	\$3.00
15B	3562	0	16 PIN SOCKET W3116T WINSLOW	\$0.36
15B	3564		8-PIN I.C SOCKETS	\$1.10
15B	3570		14 PIN SCKT CLOSED FRAME DIP ONLY	\$5.00
15B	3571		"28 PIN X .6" I.C. SOCKET"	\$0.50
15B	3629		SNAP IEC PWR SOC W/.250TAB FOR .04	\$4.10
15B	3663		SNAP IEC PWR SOC W/.250TAB FOR .060	\$3.50
15B	3791		16 AMP IEC PANEL MOUNT SOCKET	\$11.00
15C	3506		32PIN IC DEEP SOCKET X0.6"	\$1.80
15C	6994		44PIN CRYSTAL CODEC I.C PLCC	\$43.81
15C	6939		12MHZ CRYSTAL HC49\FOX120	\$2.00
15C	6940		16MHZ CRYSTAL VERT 2-PIN.25"CASE	\$2.30
15C	6997		_4MHZ CRYSTAL HC495	\$1.60

SEQ	PRODUCT CODE	REPLACEMENT PRODUCT	DESCRIPTION	CDN PRICE
16A	4006		1/8 X .250 OD #6 SPACER ALUMI NUM	\$0.40
16A	8663		11/64 NYLON SPACER (MICRO PLASTI C)	\$0.10
16A	8607		3/16 NYLON SPACER OD 1/8 X ID .063	\$0.09
16A	3742		.250 SPACER ID.170 OD.31 ALUMI NUM	\$0.50
16A	3752		SNAP IN 1/4 SPACER RICHCO	\$0.20
16A	8629		10-32 X 1/4 SPACER PHENOLI C	\$0.30
16A	8656		.171 X 1/4 NYLON SPACER #SP42	\$0.07
16A	3751		SNAP IN 5/16 SPACER RICHCO	\$0.20
16A	3744		SNAP IN .375 SPACER RICHCO	\$0.18
16A	3749		.375 SPACER ID.170 OD.31 NYLON	\$0.30
16A	3833		8 X 3/8 (250 OD, .171 ID)NY SPACER	\$0.10
16A	3739		CUSTOM .4 LED SPACER	\$0.20
16A	3741		.5 SPACER ID-.171 OD-.25 #912-500	\$0.14
16A	3743		SNAP ON 0.5" SPACER RICHCO	\$0.20
16A	3851		1/2 PCB PLASTIC SPACER	\$0.30
16A	3859		1/2 PLASTIC HEX SPACER #4	\$0.50
16A	3865		1/2 PLASTIC HEX SPACER #6	\$0.50
16A	3858		3/4 PLASTIC HEX SPACER #4	\$0.50
16A	4007		CUSTOM .9 LED SPACER	\$0.30
16A	3567	N/A	XSI STR SPRING CLIP #56379-S0T93	\$0.50

SEQ	PRODUCT CODE	REPLACEMENT PRODUCT	DESCRIPTION	CDN PRICE
---	-----	-----	-----	-----
17A	5190		MBS4992 T092 8V5 DIAC T&R	\$1.25
17A	6462	5190	MBS4992 T092 8V5 DIAC	\$2.00
17A	6446	6470	MAC15A4FP T0220 15A TRIAC 200V	\$3.00
17A	6448		BT139 T0220 16A TRIAC 500V	\$3.00
17A	6453		2N6161 T0263 30A TRIAC 400V	\$25.00
17A	6470		MAC15A6FP T0220 15A TRIAC 400V	\$2.75
17A	6517		STM-BTB-600BRG T0220 ??A TRIAC 600V	\$3.00
17A	5191		MCR100-6 T092 0.8A SCR 600V	\$1.25
17A	6424		2N5169 T0263 20A SCR 200V	\$25.00
17A	6478		AS35FN-T092 TEMPERATURE SENSOR	\$3.50
17A	6481		0.5A 60 PTC CURRENT LIMITER	\$2.90

SEQ	PRODUCT CODE	REPLACEMENT PRODUCT	DESCR I PT I ON		CDN PRI CE
---	-----	-----	-----		-----
18A	6443	N/A	MOC3041	OPTO-COUPLER TRI AC DRIV	\$4. 50
18A	6816		LP621	OPTO-COUPLER XTR	\$0. 90
18A	6849		MOC3021	OPTO-COUPLER	\$2. 75
18A	6858		NSL-32SR2	OPTO-COUPLER LDR	\$6. 00
18A	6859		NSL-28AA	OPTO-COUPLER	\$16. 95
18A	6860		VTL5C8	OPTO-COUPLER	\$10. 50
18A	6862		MOC3011	OPTO-COUPLER	\$1. 75
18A	6868	N/A	4N33	OPTO-COUPLER	\$1. 00
18A	6870	N/A	CLM50	OPTO COUPLER	\$5. 25
18A	6876		NSL-28	OPTO-COUPLER	\$8. 00
18A	6880		4N35	OPTO-COUPLER	\$1. 00
18A	6881	N/A	H11A817C	OPTO-COUPLER I C CSA	\$0. 60
18A	6941		MOC5008	OPTO-COUPLER	\$2. 75

SERVICE PARTS CATALOGUE

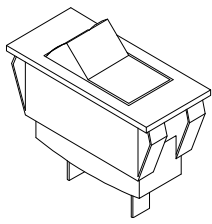

- 2460** 8.00 AMP SWITCH BREAKER BLUE
- 2461** 8.00 AMP SWITCH BREAKER RED NEON
- 3590** 12.0 AMP SWITCH BREAKER WHITE
- 3591** 4.00 AMP SWITCH BREAKER WHITE

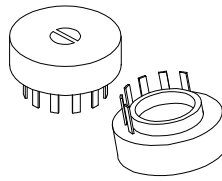

- 3686** SP5T ROTA SW PCMT V BREAK B4 MAKE

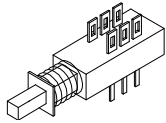

- 3421** DPDT PUSH SW PCMT MAKE B4 BREAK
- 3436** DPDT PUSH SW PCMT H BREAK B4 MAKE

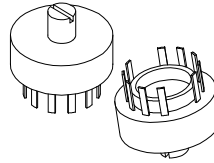

- 3687** DP3T ROTA SW PCMT V MAKE B4 BREAK

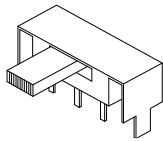

- 3424** DPDT SLID SW PCMT H GOLD CONTACTS

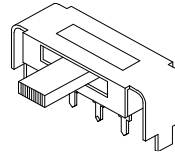

- 3689** DP3T SLID SW PCMT SILVER CONTACTS

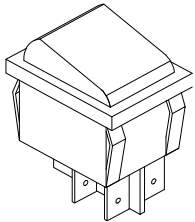

- 3472** SPST ROKR SW QUIK 250" RED NEON

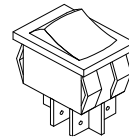

- 3691** DPDT ROKR SW QUIK 180" AC/POWER
- 3698** SPST ROKR SW QUIK 180" AC PWR BL/BL

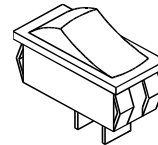

- 3695** SPST ROKR SW QUIK 250" WHITE/BLACK
- 3587** DPDT ROKR SW QUIK 250" AC/PWR SEMKO

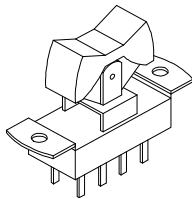

- 3475** DPDT ROKR SW PCMT GREY UID
- 3476** DPDT ROKR SW PCMT WHIT UID

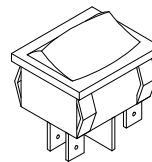

- 3701** DPST ROKR SW QUIK 180" AC/POWER EUR

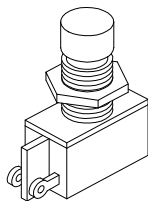

- 3588** SPST FOOT SW LUG MOMENTARY ON



SEQ	PRODUCT CODE	REPLACEMENT PRODUCT	DESCRIPTION	CDN PRICE
19A	3475		DPDT ROKR SW PCMT GREY UID	\$7.00
19A	3476		DPDT ROKR SW PCMT WHITE UID	\$7.00
19A	3477	N/A	DPDT ROKR SW PCMT BLACK UID	\$7.00
19A	3522		DPDT PUSH SW PCMT V MINI SNAP-	\$1.50
19A	3533		DPDT SLID SW LUG 6STRAIT CONTACTS	\$4.00
19A	3554		DPDT TOGGLE SW QUICK .250" CARLING	\$7.50
19A	3585		DPDT ROKR SW QUICK 250" AC/PWR IEC65	\$4.40
19A	3587		DPDT ROKR SW QUICK 250" AC/PWR ON-OFF	\$7.75
19A	3588		SPST FOOT SW LUG MOMENTARY ON	\$5.50
19A	3589		SPST ROKR SW QUICK 250" RED/WHITE	\$10.00
19A	3689		DP3T SLID SW PCMT SILVER CONTACTS	\$5.00
19A	3693	N/A	DPST ROKR SW QUICK 250" NEON RED/SLV	\$3.00
19A	3698		SPST ROKR SW QUICK 180" AC PWR BL/BL	\$2.00
19A	3702		DPST ROKR SW 187" AC PWR SEMKO	\$4.50
19A	3705		4P3T SLID SW PCMT H	\$1.69
19B	3696		RELAY 1C 02AMP DC24 006MA PC-S	\$4.00
19B	3697		RELAY 2C 02AMP DC05 100MA PC-S	\$6.50
19B	3699		RELAY 1C 02AMP DC48 006MA PC-S	\$7.00
19B	3700		RELAY 2C 01AMP DC24 015MA PC-S	\$6.50
19B	3721		RELAY 1A 16AMP DC24 022MA PC-C	\$6.00
19B	3722		RELAY 1A 30AMP DC24 036MA PC-C	\$6.00
19B	3723		RELAY 1C 40AMP DC24 066MA PC-S	\$8.00
19B	3735		RELAY 1A 16AMP DC48 011MA PC-C	\$6.20
19B	3736		RELAY 1C 10AMP DC24 017MA PC-S	\$3.00
19B	3794		RELAY 1C 40AMP DC24 066MA PC-S	\$7.00

SEQ	PRODUCT CODE	REPLACEMENT PRODUCT	DESCRIPTION	CDN PRICE
20A	1192		AP6020 125VAC 60HZ T' RD	\$330.00
20A	1193		A4.4 PC MOUNT SWITCHING T' RD	\$59.00
20A	1194		AP6040 125VAC 60HZ T' RD	\$270.00
20A	1195		CR5 120VAC 60HZ T' RD	\$115.00
20A	1201		BLOC-250B/BH XFMR	\$115.00
20A	1202	SEE NOTES	400B/H XFMR	\$87.00
20A	1203		BLOC-80BE/S100GE/100KE XFMR	\$54.00
20A	1204		TS120B/TS140 XFMR	\$75.00
20A	1206		BM50CE, BLOC/40CE 230VAC 50HZ XFMR	\$34.00
20A	1208	1232	12400/TS 200 XFMR	\$110.00
20A	1209	1251	MP6T T' RD	\$87.00
20A	1210		PM16/22 SMPS, BOOST INDUCTOR	\$45.00
20A	1211		PM16/22 SMPS, T0230 XFMR	\$45.00
20A	1213		8200/12200 XFMR	\$130.00
20A	1217		MOS500 XFMR	\$120.00
20A	1218		NEW BETA-500 1992 70VDC XFMR	\$150.00
20A	1219		PROCESSORS WITH WIRE LEADS XFMR	\$15.00
20A	1220		AP-500 RP-500 XFMR	\$147.00
20A	1221		BLOC-50GE XFMR	\$30.00
20A	1222		BETA-800 XFMR	\$135.00
20A	1223		BLOC-100KE XFMR	\$88.00
20A	1225		GS-90D XFMR	\$47.00
20A	1227		BETA-800E XFMR	\$150.00
20A	1228		S-8E/12E/16E, MC-208E/212E/216E T' RD	\$80.00
20A	1229		S-8/12/16/MC208/212/216 T' RD	\$70.00
20A	1230		SP-8/12 (FLUX BAND) T' RD	\$175.00
20A	1232	1248	MP-8 XFMR	\$99.00
20A	1234		G-20/LP-304 LP-504D XFMR	\$20.00
20A	1235		PROCESSORS PC MOUNT < 1989 XFMR	\$16.00
20A	1236		MP-6/PBM8-300 XFMR	\$99.00
20A	1237	1248	MP-8 AFTER MAY/94 (BOBBIN) XFMR	\$104.00
20A	1238		PROCESSOR PC MOUNT >1989 XFMR	\$15.00
20A	1239		LP304E XFMR	\$20.00
20A	1240		MP-6 NEW* FROM S/N 105XXXX XFMR	\$100.00
20A	1241		MP-6E NEW* FROM S/N 105XXXX XFMR	\$100.00
20A	1242		PROCESSOR PC MOUNT CE 220/125V XFMR	\$15.00
20A	1244		AP-208 /212 /216 T' RD	\$70.00
20A	1245		AP-208/212/216E 230VAC 245VAC T' RD	\$75.00
20A	1246		300K T' RD	\$83.00
20A	1247		M8 PC MOUNT SWITCHING XFMR	\$40.00
20A	1248		SR-300 POWER TRANSFORMER T' RD	\$102.00
20A	1250		MP8DX DO NOT ORDER - CH1250 IN STOC	\$166.13
20A	1253		AP312 POWER TRANSFORMER T' RD	\$126.00
20A	1255	CH1255	EF500P 120VAC POWER TRANSFMR T' RD	\$41.00
20A	1257		EF2200P 120VAC POWER TRANSFMR T' RD	\$56.00
20A	1261		M-12 120/240 50/60HZ TRFMR T' RD	\$131.00
20A	1274	1309	BLOC-50G (WITH ENDBELLS) XFMR	\$45.00
20A	1279		BLOC-100K XFMR	\$60.00
20A	1283		BETA-150/EQ/ BLOC-150B/ MM-4 XFMR	\$60.00
20A	1285		PPW XFMR	\$110.00
20A	1286	1287E	PPWE 220V-240VAC XFMR	\$120.00
20A	1287		PPW/EPW 120VAC 60HZ T' RD	\$88.00
20A	1288	1197	AP-3400 T' RD	\$230.00
20A	1290		S-150GE/HE/BETA150E/BLOC150BE XFMR	\$65.00
20A	1291		PM-300/RVS-II XFMR	\$120.00
20A	1292		PS-600/X-3000 XFMR	\$160.00
20A	1293		PL1070V 100W 70V LINE MACHING T' RD	\$110.00

SEQ	PRODUCT CODE	REPLACEMENT PRODUCT	DESCRIPTION	CDN PRICE
20A	1295		AP-508/512 T' RD	\$190.00
20A	1296		AP-508/12/16E 230V 245VAC T' RD	\$219.00
20A	1297		PS600E/MONO IIE/X3000E XFMR	\$165.00
20A	1299		6400/PM-100/S-150G/GS200B/150D XFMR	\$55.00
20A	1300	CH1196+SEE	AP-3000 T' RD	\$237.00
20A	1301	1300E	AP-3000E 230V 245VAC T' RD	\$267.00
20A	1304		BLOC-20G XFMR	\$12.00
20A	1306		AP-1200 T' RD	\$190.00
20A	1307		AP-1200E 230V 245VAC T' RD	\$190.00
20A	1308		LT-70V LINE MATCHING XFMR	\$190.00
20A	1309		BLOC-40B/40K/40W/50B XFMR	\$32.00
20A	1310		AM100 XM100 BM100 100K 4200 XFMR	\$44.00
20A	1311		6401/TS-10/15/20/8/12/16201 XFMR	\$41.00
20A	1312		IS-340 XFMR	\$50.00
20A	1313		IS-340 25/70V LINE MATCHING XFMR	\$50.00
20A	1314		AP-1212 /1216 T' RD	\$190.00
20A	1315		AP-1212/16/20E 230V 245VAC T' RD	\$195.00
20A	1316		MM-6 XFMR	\$84.00
20A	1318		AP-812 T' RD	\$190.00
20A	1321		AP800 120VAC 60HZ T' RD	\$166.00
20A	1323	N/A	YBA1/4 YRM1 YRM1SC OUTPUT XFMR	\$105.00
20A	1325		YSM1P 130VAC T' RD	\$59.00
20A	1327		YCV80 POWER XFMR	\$109.00
20A	1328		CR12 120VAC 60HZ T' RD	\$185.00
20A	1330		YCV20 POWER 120VAC 60HZ XFMR	\$51.00
20A	1335	167L55	YVM6/YPM1 XFMR	\$55.00
20A	1336		RVS-1 XFMR	\$60.00
20A	1366		G1B/G1VC/G1SC EARLY VERSION XFMR	\$60.00
20A	1367		G2B/G2VC/G3/G3-VC XFMR	\$70.00
20A	1368		YVM10/YPM250 XFMR	\$150.00
20A	1394		AUDI OPR016S XFMR	\$45.00
20A	1397		E160P DBL/I NSL 120VAC T' RD	\$104.00
20A	1399	N/A, OLD A	MOS1200 XFMR	\$150.00
20A	1190E		PM16/22E SMPS, F1K XFMR	\$45.00
20A	1192E		AP6020E 230-245VAC 50HZ T' RD	\$332.00
20A	1193E		A4.4E SMPS PCMOUNT 50HZ XFMR	\$45.00
20A	1195E		CR5 230-245VAC 50HZ XFMR	\$138.00
20A	1197E		AP4040E 230-245VAC 50HZ T' RD	\$250.00
20A	1197J		VX2400J 100VAC 50HZ T' RD	\$201.00
20A	1198J		VX1200 100V 50/60HZ T' RD	\$175.00
20A	1199E		PM16/22 230-45VAC 50HZ T' RD	\$213.00
20A	1207E		400BE T' RD	\$191.71
20A	1246E		300KE 230V 245VAC T' RD	\$86.00
20A	1248E		SR-300E 230AC 50HZ T' RD	\$139.00
20A	1250E		MP-8DXE TRANSFORMER T' RD	\$170.00
20A	1251E		MP-8DE/10DS 230/245VAC 50HZ T' RD	\$102.00
20A	1251FE		SR6325 CE-APRVD 230/254 50HZ T' RD	\$125.00
20A	1253E		AP312E PWR TRAN T' RD	\$162.00
20A	1255E		EF500PCE PWR TRAN 230VAC T' RD	\$47.00
20A	1279J		BLOC-100KJ 100VAC 50/60HZ XFMR	\$60.00
20A	1288E		AP-3400E 230V 245VAC T' RD	\$230.00
20A	1298E	1398E	200B/MM-4>JUNE94 NEW 230VAC XFMR	\$50.00
20A	1300E		AP-3000E 230V 245VAC T' RD	\$240.00
20A	1306E		AP-1200E 230V 245VAC T' RD	\$170.00
20A	1309E		BM50CE, BLOC/40CE 230VAC 50HZ XFMR	\$34.00
20A	1309J		50K JAPANESE 100VAV XFMR	\$31.00
20A	1310J		100W, 100K 100VAC 50HZ XFMR	\$55.00

SEQ	PRODUCT CODE	REPLACEMENT PRODUCT	DESCRIPTION	CDN PRICE
20A	1316E		MM-6E XFMR	\$81.00
20A	1318E		AP-812E T' RD	\$190.00
20A	1321J		VX800J 100VAC 50/60HZ T' RD	\$180.00
20A	1324E		YCV40 PWR TRAN 230VAC 50HZ XFMR	\$96.00
20A	1324J		YCV40 PWR TRAN XFMR	\$96.00
20A	1325E		YSM1P PWR TRAN 230VAC 50HZ T' RD	\$110.00
20A	1327E		YCV80CE PWR TRAN XFMR	\$109.95
20A	1327J		YCV80 POWER XFMR	\$113.00
20A	1327M		YCV80 O/P TRAN XFMR	\$75.00
20A	1328E		CR12 240VAC 50HZ T' RD	\$181.00
20A	1329E		YS115PCE 230-245VAC 50HZ XFMR	\$190.00
20A	1330E		YCV20 PWR TRAN 230VAC 50HZ XFMR	\$49.00
20A	1330J		YCV20 PWR TRAN 100VAC 60HZ XFMR	\$45.00
20A	1330M		YCV20 O/P TRAN XFMR	\$34.00
20A	1397E		E160PCE 230-245VAC 50HZ T' RD	\$108.00
20A	1398E		SUB CH1398E 62VSEC 230VAC 50HZ	\$70.00
20A	1402E		_????? 168VA 230VAC 50HZ T' RD	\$47.00
20A	A1310		YBA-1/4, YRM1/SC(ORIGINAL)PWR XFMR	\$120.00
20A	CH1196		AP4020 T' RD	\$135.50
20A	CH1197E		AP4040E 230-245VAC 50HZ T' RD	\$190.38
20A	CH1197U		AM-1 UNIVERSAL 204/245 60/50HZ T' RD	\$144.00
20A	CH1198		AP2020 120VAC 60HZ T' RD	\$65.00
20A	CH1199		PM16/22 120VAC 60HZ T' RD	\$115.00
20A	CH1207		XS400/H 120VAC 60HZ T' RD	\$87.00
20A	CH1250		MP-8DX TRANSFORMER T' RD	\$80.00
20A	CH1254		NX520P POWER TRANSFORMER T' RD	\$80.00
20A	CH1254E		NX520PCE PWR TRAN 230VAC T' RD	\$60.34
20A	CH1255		EF500P PWR TRAN 120VAC T' RD	\$36.00
20A	CH1255E		EF500PCE PWR TRAN 230VAC T' RD	\$59.73
20A	CH1256		LS800P PWR TRAN 120VAC T' RD	\$75.00
20A	CH1287		PPW/EPW 120VAC 60HZ T' RD	\$76.00
20A	CH1318		AP-812 120VAC 60HZ T' RD	\$67.00
20A	CH1320		TXP SERIES T' RD	\$21.00
20A	CH1321		AP800 120VAC 60HZ T' RD	\$90.00
20A	CH1324M		YCV40 O/P TRAN XFMR	\$30.00
20A	CH1329		CR670 120VAC 60HZ T' RD	\$75.00
20A	CH1329E		CR670CE 230-245VAC 50HZ T' RD	\$125.28
20A	CH1333M		YBA200 OUTPUT	\$140.00
20A	CH1337E		NX750PCE PWR TRAN T' RD	\$97.00
20A	CH1396		125VAC DOUBLE INSULATION T' RD	\$55.00
20A	T-SM14-1309		AP14S XFMR	\$30.00

SEQ	PRODUCT CODE	REPLACEMENT PRODUCT	DESCRIPTION	CDN PRICE
---	-----	-----	-----	-----
21A	3893		AAVID HEATSINK 5811B	\$4.00
21A	6983-UP		PROM 27C010 - BLANK	\$7.00
21A	3546		14 CIR WAFER W/LCK VT 0.1"	\$1.10
21A	3580		12 CIR WAFER W/LCK VT 0.1"	\$1.00
21A	3583		_8 CIR WAFER W/LCK 0.1"	\$0.50
21A	4002		10 CIR WAFER W/LCK VT 0.1"	\$0.90
21A	4004		_9 CIR WAFER W/LCK VT 0.1"	\$0.80
21A	3795		#8 GROUND LUG ZIERICK 505-169	\$0.20
21A	CLP0016		CLIP 205X032 14-16AWG DISC/INSUL	\$0.50
21A	CLP0018		CLIP 250X032 18-22AWG DISC/INSUL	\$0.50
21A	9902	SUB LG-A1	GEL SET FOR DB-304	\$11.00

KNOB LISTING BY PRODUCT <i>(Note: part no's in italics are substitutes)</i>		Note: Alternative methods for determining what Pot or Knob Use our QUICK REFERENCE Charts (available for many products) or look on the Circuit Board Layouts (we try to include a chart as well)																									
MODEL NAME	VOL/GAIN/DRIVE	LOW EQ	MID EQ	MID SWEEP	HIGH EQ	NOTCH/ SCOOP	PRESENCE / COMPRESSOR	RVFX SEND	MON SEND	AUX SEND	BAL/ PAN	CHAN LEVEL	MAIN MAST.	MON MAST.	ZONE	HP X-FADE	EFX SEND	EFX RTN	EFX TO MAIN	EFX TO MON	MAIN EQ	MON EQ	AUX RTN	EFX SELECT	EFX MODIFY	PHONES LEVEL	OTHER
50K/W	8641/8641	8641			8641																						
50B/100B/200B	8693	8693	8693		8693																						
100K	8641 (all)	8641			8641			8641																			
100W	8693 (all)	8693			8693																						
200K/KB	8693 (all)	8693			8693			8693					8693														
300K	8706	8706			8706			8706					8706						8706				8706				
400B	8433			50									8433								n/a						
A4.4	8433x2																										
AM50	8641	8641			8641	8641		8641																			
AM100	8641	8641	8641		8641	8641		8641																8641			
AM150	8641	8641	8641		8641	8641		8641					8641											8641			
AP-1200	8695ANOx2																										
AP-1212, etc.	8704	8703	8703		8703			8705x2	8702x2		8704	8690	8690	8690x2			8705x2	8704x2	8704x2	8702x4	n/a	n/a	8704	8703		8703	
AP2020/4020/4040	8433x2																										
AP-208, 508 etc.	8704	8703	8703		8703			8705x2	8702x2		8704	8690	8690	8690			8705x2	8704x2	8704x2	8702x4	n/a	n/a	8704	8703		8703	
AP-3000/3400	8695ANOx2																										
AP6020/6040	8433x2																										
AP800	8433x2																										
AP812/312	8392	8395	8395		8395	8395		8393	8394		8392	8680	8680x2	8680x2			8393		8393	8393	n/a	n/a		8397	8397	8392	
BETA-150/EQ	8695ANOBLK																										
BLOC-100K	8660 (all)	8660	8660		8660			8660																			
BM200/BM200T	8693	8693	8693		8693																						
BM400	8433												8433									n/a					
BM50/BM100	8693	8693	8693		8693																						
CR5 / CR12 / CR670	n/a, no knobs																										
DJM806	8392	8395	8395		8395			8393				8680	8680		8392x2	8680						n/a		4581	4581	4571	
EX2 (eXursion 2000)	9916x3																										
E160P	8693																										
EF500P	8393 (mic & line)	8394			8394																						
EF Processors																											
Unity™ Processors																											
EPW/ES700P	8693				8693																						2x8706
LP-608	8627x9																										2x8706
M8																											
M810/M1610	9915	9916	9916		9916			9918	9917		9919	9920	9920	9917								9916			8398	8398	9915
MM-4	8704	8705	8705		8705																						
MM-6	8717	8718			8718			8716	8716									8716				n/a					
MP10DS	8392	8393	8393		8393			8395	8394		8395						8392	8394	8704	8395	8704	n/a		4581x2			
MP-6	8705	8703			8703			8704	8704								8705	8704	8704	8704							
MP-6T	8392	8393			8393			8395	8394								8392	8394	8704	8395	8704	n/a					
MP-8	8705	8703			8703			8706	8704								8705	8704	8704	8704	8591						
MP8D	8392	8393			8393			8395	8394								8392	8394	8704	8395	8704	n/a		4583			
MP8DX	8392	8393	8393		8393			8395	8394								8392	8394	8704	8395	8704	n/a		4581x2			
NX200S	8693																										
NX520P / NX550P	8393	8394			8394								8393														
PM stereo chan's	8392	8393	8393		8393	8393		8395x2	8394x2	8395	8392	8680															
PM16/22	8392	8393	8393		8393	8393		8395x2	8394x2	8395	8392	8680	8680x2	8394x2			8680x2	8392/94	8392x2	8394x2	n/a	n/a		8397	8397	8392	
PPW/PS210P	8693																										
PS110P	8693																										
PS210PX	8693																										
PS218P	8693																										
SR-300	8433x2																										
TX2P	n/a, no knobs																										
TX3P/TX4P	n/a, no knobs																										
TX6P	n/a, no knobs																										
XM50	8399	8399			8399																						
XM100	8399	8399	8399		8399			8399	8399																		
XS400(H) / XS400T	4471/ 4469/4470(tube)	4471/ 4469/2x4471(h/l)		4475(freq)	4471	4472	4474						4472						4472								2x4467(mix)
XS800H	4469/4470(tube)	4471	4469/2x4471(h/l)	4475(freq)	4471	4472	4474						4472						4472								2x4467(mix& res)
YS-115P/Y115P	8693																										
Y118PW	8693																										
YBA200	8430	8430	8430		8430	8430							8430														8430
YCV20	8430	8430	8430		8430																						
YCV40/40T	8430	8430	8430		8430		8430						8430														
YCV80/80Q	8430 (BOTH)	8430	8430		8430		8430						8430				8430	8430									
YSM1P	n/a																										

Note: Alternative methods for determining what Pot or Knob  
 Use our QUICK REFERENCE Charts (available for many products) or look on the Circuit Board Layouts (we try to include a chart as well)

POT LISTING BY PRODUCT



MODEL NAME	VOLGAIN/DRIVE	LOW EQ	MID EQ	MID SWEEP	HIGH EQ	NOTCH/SCO OP	PRESENCE	RWFX SEND	MON SEND	AUX SEND	BAL/ PAN	CHAN LEVEL	MAIN MAST.	MON MAST.	ZONE 1/2	HP X-FADE	EFX SEND	EFX RETN	EFX- MAIN	EFX- MON	MAIN EQ	MON EQ	AUX RETN	EFX SELECT	EFX modify	PHONES LEVEL	OTHER
50K/W	4409#1 4406#2	4406			4406																						
50B/100B/200B	4409	4406	4406		4406																						
100K	4403 #1, 2 & 3	4406			4406			4403																			
100W	4409#1 4403#2	4406			4406																						
200K	4559(1&2)4561(3&4)	4563			4563			4561					4562														
300K	4564	4563			4416			4414					4564						4564				4564				
400B	4557											4558										3996x11					
A4.4	4749x2																										
AM50	4417#1 4418#2	4420			4420	4417		4417																			
AM100	4417#1 4418#2	4420	4420		4420	4419		4417																4527			
AM150	4417#1 4418#2	4420	4420		4420	4419		4417					4419											4527			
AP-1200	4400x2																										
AP-1212, etc.	4559	4401	4402		4402			4561x2	4561x2		4402	4574	4582x3	4582x2			4563x2	4564x4	4564x2	4561x2	3995x9	3996x9	4564	4581		4564	
AP2020/4020/4040	4390x2																										
AP-208 / AP-508	4559	4401	4402		4402			4561x2	4561x2		4402	4574	4582x3	4582x2			4563x2	4564x2	4564x2	4561x2	3995x9	3996x9	4564	4581		4564	
AP-3000/AP-3400	4400x2																										
AP6020/AP6040	4390x2																										
AP-800	4390x2																										
AP-812/312	4567	4546	4537		4537			4566	4566		4537	4584	4579x2	4568			4568	4572	4566	3996x9	3996x9			4581x2		4568	
BETA-150/EQ	4400																										
BLOC-100K	4530 #1, 2 & 3	2x4530	2x4540		2x4531			4531					4540									3994x10					
BM200 / BM200T	4409	4406	4406		4406																						
BM400	4566												4502									3996x11					
BM50 / BM100	4409	4406	4406		4406																						
CR5 / CR12 / CR670	4497x2																										
DJM806	4569	4545	4562		4562			4384				4487/89	4487			4569x2	4534					3995x7		4581	4581	4571	
EX2 (excursion 2000)	4537x3																										
ES160P	4403																										
EF500P	4566 (mic & line)	4546			4537								4537														
EP Processors																											
Unity™ Processors																											2x4518
EPW/ES700P	4403				4389																						2x4518
LP-608	4580																										
MS																											
M810M/1610	4443	4435/4439(stereo)	4434		4434/4438(stereo)			4443	4433		4434	4432	4441	4441			4433		4437/4433		4435		4581	4581		4437	
MM-4	4560	4563	4563		4561								4563														
MM-6	4391	4393			4392			4393	4393				4393	4393				4393				3999x6					
MP-10DS	4570	4568	4566		4566			4566	4567		4566		4571	4566			4571	4566	4566			3995x9		4581x2			
MP-6	4560	4563			4561			4563	4563				4563	4563				4563	4563								
MP-6T	4567	4568			4568			4568	4567				4568	4568				4568	4568			3999x9					
MP-8	4560	4563			4561			4563	4563				4563	4563				4563	4563								
MP-8D	4567	4568			4566			4566	4567				4566	4566				4568	4568			3999x9				4583	
MP-8DX	4391	4393	4392		4392			4393	4391				4393	4393				4393	4393							4583x2	
NX200S	4403																										
NX520P / NX550P	4566 (mic & line)	4546			4537								4537														
PM stereo chan's	4569	4545	4562	4562	4562			4384x2	4384x2	4384	4537	4572															
PM16/22	4566	4537	4537	4385	4537			4384x2	4384x2	4384	4537	4584	4579x2	4568x2			4579x2	4518	4569x3	4566x6	3996x9	3998x18	4581x2		4569		
PPW/PS210P	4403																										
PS110P	4403																										
PS210PX	4403x2																										
PS218P	4403																										
SR-300	4390x2																										
TX2P	4388x4																										
TX3P/TX4P	4388x6																										
TX8P	4388x8																										
XM50	4418	4420	4420		4420																						
XM100	4418	4420	4420		4420	4417																					
XS400(H/T) / XS800H	8309	8309	8309		8309	8309							8309						8309								
YS-115P/Y115P	4403																										
Y118PW	4403																										
YBA200	4425	4425	4423		4424	4425							4425														4424(range) 4425(res)
YCV20	4x4425	4425	4423		4424			4424																			
YCV40/40T	4425/4425	4425	4423		4424			4423	4423				4425														
YCV80/80Q	4425/4425	4425	4423		4424			4423	4423				4425					4497	4497								
YSM1P	4497																										

**Speaker Component Chart (PA)**

Model	Speakers	Recone Kit	Horn Driver	Diaphragm	Tweeter	Bulb		
						YS #	Mfg. #	Rating
<i>elite</i>								
E10	10MB400	10MB400KIT	7398	7398KIT		3647	1141	12V,18W
E12	12/059Y8M	12/059Y8MKIT	7393					
E15	7392	7392KIT	7393	7393KIT				
E210	7399x2	7399KIT	7393	7393KIT				
E152	7400	7400KIT	7401	7401KIT				
E215	15/139Y8Mx2	15/139Y8MKIT	7402	7402KIT				
E2152	L15K80Yx2	15K80R	7403	7402KIT				
E160	L10/581 (sub 10MB400)	10/581R	N252XN	M-73		3643	93	12V,15W
E600/EM600	L10/750x2	10/750R	N481YK	M-65		3652x2	P45T	24V,55/50W
E168/EF168	L10/581 (sub 10MB400)	10/581R	N252XN	M-73		3643	93	12V,36W
EM168	L10/581 (sub 10MB400)	10/581R	N255	M-73		3643	93	12V,15W
E354/EF354	12PE31E4R	12PE31E4RKIT	D-24	D-24KIT		3652	P45T	24V,55/50W
E358/EF358/EM358	12PE31E8R	12PE31E8RKIT	D-24	D-24KIT		3652	P45T	24V,55/50W
EM378	12/059Y8M	12/059Y8MKIT	DE-72P	DE-75KIT		3652	P45T	24V,55/50W
E404/EF404	L15K81Y	15K81R	D-24	D-24KIT		3652	P45T	24V,55/50W
E408/EF408	L15K80Y	15K80R	D-24	D-24KIT		3652	P45T	24V,55/50W
EM408	15PL408R	15PL408RKIT	D-24	D-24KIT		3652	P45T	24V,55/50W
EF508/EF500P	15/138Y8M	15/138Y8MKIT	DE-72P	DE-72PKIT		3652	P45T	24V,55/50W
EM508	15PE408R	15PL408RKIT	7401	7401KIT		3652	P45T	24V,55/50W
E604/EF604	L10/750x2	10/750R	D-24	D-24KIT		3652	P45T	24V,55/50W
E1004/EF1004	15PE408Rx2	15PE408RKIT	DE-45	DE-45KIT	7417x2	3652	P45T	24V,55/50W
E2004/EF2004	L15K80Yx2	15K80R	DE-75	DE-75KIT	D-32(KIT)	3652x2	P45T	24V,55/50W
E2204	L15K80Yx2	15K80R	DE-75 / 750Y	DE-75KIT		N/A	N/A	N/A
LS608	7458	7458KIT						
LS800P (before Jun/05)	18/063Y8M	18/063Y8MKIT						
LS800P (after Jun/05)	7459	7459KIT						
LS808	7458	7458KIT						
LS908	18/029Y4M	18/029Y4MKIT						
LS1208 (before Jun/05)	18/063Y4M	18/063Y4MKIT						
LS1208 (after Jun/05)	7460	7460KIT						
LS1004	7458 x 2	7458KIT						
L368	LF - 12HPL64-8		HD120	HD120KIT		3651	1195	12V, 36W
	MF - 7289							
L418	LF - 152198R		DE600			3651	1195	12V, 36W
	MF - 7291							
L704	LF - 12HPL64-8 x 2		DE600			3651	1195	12V, 36W
	MF - 7289 x 2							
L804	LF - 152198R x 2		DE600			3651	1195	12V, 36W
	MF - 7289 x 2							
LS700P / ES700P	7269 x 2							
U15	7404 wfr / 7405x3 mid	7404KIT / N/A	7402	7402KIT				
U215	7407 wfrx2 / 7405x3 mid	7407KIT / N/A	7402	7402KIT				
ES2000B (sub)	18/063Y8M	18/063Y8MKIT						
ES2000B (mid/high cab)	7409		HD120	HD120KIT		3647	1141	12V 18W
EX1	7446	7446KIT						
EX1SAT	7328	7328KIT	7453	7453KIT				
EX2 (before Jun/05)	18/063Y8M	18/063Y8MKIT						
EX2 (after Jun/05)	7459	7459KIT						
EX2SAT	7409	7409KIT	7448	7448KIT				



**Speaker Component Chart (PA)**

Model	Speakers	Recone Kit	Horn Driver	Diaphragm	Tweeter	Bulb		
						YS #	Mfg. #	Rating
<b>TX Series</b>								
TX2M	12/059Y8M	12/059Y8MKIT	DE750Y	DE-75KIT				
TX5M	15/138Y8M	15/138Y8MKIT	DE750Y	DE-75KIT				
TX3	12/059Y8M	12/059Y8MKIT	DE750Y	DE-75KIT				
TX4	15/138Y8M	15/138Y8MKIT	DE750Y	DE-75KIT				
TX8	LF: 15/139Y8M x2, MF: HM210Z8	15/139Y8MKIT HM210Z8KIT	DE750Y	DE-75KIT				
TX9S current	7459x2	7459KIT						
TX9S (before Sept/2001)	L18P300x2	18P300R						

**Speaker Component Chart (PA)**

Model	Speakers	Recone Kit	Horn Driver	Diaphragm	Tweeter	Bulb		
						YS #	Mfg. #	Rating
<b>nx series</b>								
NX12	7279		HD120	HD120KIT		3647	1141	12V, 18W
NX20	12HPL64-8	12HPL64-8KIT	HD120	HD120KIT		3647	1141	12V, 18W
NX25/P	7410	7410KIT	7393	7393KIT		N/A	N/A	N/A
NX55P	7455		7461			3644	1156	12V, 24W
NX520P	12/150Y4M	12/150Y4MKIT	HD120	HD120KIT		N/A	N/A	N/A
NX200S	7266							
NX250/P	7279 or 7285		HD120	HD120KIT				
NX300	7295	N/A	7448	7448KIT				
NX350	12HPL64-8	12HPL648RKIT	HD120	HD120KIT				
NX550P	12/150Y4M	12/150Y4MKIT	HD120	HD120KIT				
NX600	7455		7461					
NX750P	7410	7410KIT	7393	7393KIT				
NX84	7328		DE-10	DE-10KIT		3647	1141	12V 18W
NX88	7329		DE-10	DE-10KIT		3647	1141	12V 18W

**Speaker Component Chart (PA)**

Model	Speakers	Recone Kit	Horn Driver	Diaphragm	Tweeter	Bulb		
						YS #	Mfg. #	Rating
<b>Pulse</b>								
TL8	7332		DE-10	DE-10KIT		3647	1141	12V, 18W
TL10	7278		DE-10	DE-10KIT		3647	1141	12V, 18W
TL12 / TM12	7285		DE-10	DE-10KIT		3647	1141	12V, 18W
TL315	7443		7283	7283KIT	7417	N/A	N/A	N/A
TL3215	7308 x2		7272	7272KIT	7417 x2	N/A	N/A	N/A
TR315	7442		DE-10	DE-10KIT	7417	3652	P45T	24V, 50/55W
TL352/TM352	7445		DE600	DE600KIT	7417	N/A	N/A	N/A
TL3215	7308x2		7272	7272KIT	7417 x2	N/A	N/A	N/A
TL3252	7443x2		DE-72P	DE-75KIT	N/A	N/A	N/A	N/A
TS18	7276	7276KIT						
TS18H	PS46Y8M	PS46Y8MKIT						
PL8	7332		HD120	HD120KIT		3647	1141	12V, 18W
PL10 / PM10	7278		N252 Special	M-73		3647	1141	12V, 18W
PL12 / PM12	7279		N252 Special	M-73		3647	1141	12V, 18W
PL315	7443		7283	7283KIT	7417	3644	1156	12V, 24W
PL315/4	7444		7283	7283KIT	7417	3644	1156	12V, 24W
PL3215	7308 x2	7314	7272	7272KIT	7417 x2	3652	P45T	24V, 50/55W
PR315	7442		N252 Special	M-73	7417	3652	P45T	24V, 50/55W
PR418	LF: 7263, MF: 7264		N252	M-73	CP16	3647	1141	12V, 18W
PS18	7276							
PS110P	7266							
PS210PX	7265 x2							
PS218P	7267 x2							

**Speaker Component Chart (PA)**

Model	Speakers	Recone Kit	Horn Driver	Diaphragm	Tweeter	Bulb		
						YS #	Mfg. #	Rating
<b>Adrenalin Series</b>								
A15	7451		7450			3644	1156	12V, 24W
A215S	7449x2							
Model	Speakers	Recone Kit	Horn Driver	Diaphragm	Tweeter	Bulb		
						YS #	Mfg. #	Rating
<b>YX Series</b>								
YX10	SPK1000		DVR1001					
YX12	SPK1001		DVR1001					
YX15	SPK7457		DVR1001					
YX215	SPK7457		DVR1001					
YX18S	SPK1003							
YX15P	SPK1004		DVR1001					
Model	Speakers	Recone Kit	Horn Driver	Diaphragm	Tweeter	Bulb		
						YS #	Mfg. #	Rating
<b>Performance Series</b>								
Y110/Y110M	7318		7411					
Y112	7317		7411					
Y112M	7317		HD120	HD120KIT		3644	1156	12V, 24W
Y115/YF115/ Y115M	7311		HD120	HD120KIT		3647	1141	12V, 18W
Y115P	7316		N252XN/DE-10	M-73/DE-10KIT	7417			
Y150/YF150/Y150M	7309		7272	7272KIT	7417	3644	1156	12V, 24W
Y253	7311x2		HD120	HD120KIT	7417	3652	P45T	24V, 50/55W
Y118S	7277							
Y118PW	7268							
Model	Speakers	Recone Kit	Horn Driver	Diaphragm	Tweeter	Bulb		
						YS #	Mfg. #	Rating
<b>Coliseum Series</b>								
C860 pre-2002/post-2002	7332		N252XN/DE-10	M-73/DE-10KIT		3647	1141	12V, 18W
C1200	7317				7411	N/A	N/A	N/A
C1260/C1290 pre-2002/post-2002	7279		N252XN/HD120	M-73/HD120KIT		3647	1141	12V, 18W
CM1260	7317		HD120	HD120KIT		3647	1141	12V, 18W
C1560	7311		HD120	HD120KIT		3647	1141	12V, 18W
C2260	7282		HD120	HD120KIT		3647	1141	12V, 18W
C2290 pre-2002/post-2002	7282		N252/HD120	M-73/HD120KIT		3647	1141	12V, 18W
C2560	7309		7272	7272KIT		3644	1156	12V, 24W
C2890	7330x2		DE-10	DE-10KIT		3647	1141	12V, 18W
C2890 (June/Sept 2006)*	7328x2		DE-10	DE-10KIT		3647	1141	12V, 18W
* when ordering speaker replacements for May 2006 production, please specify which speaker part number and impedance you need								
C2285	7282		DE-10	DE-10KIT				

## Speaker Component Chart (BackLine)

Model	Speakers	Recone Kit	Horn Driver	Diaphragm	Tweeter	Bulb		
						YS #	Mfg. #	Rating
<i>Speaker Component Chart (Backline)</i>								
50K & KB / 50W & KW	7322		7415					
100K & KB / 100W & KW	7288		N252XN	M-73				
200K / 200KB	7352		N252XN	M-73				
AM50	7331				7417			
AM100	YSM1WFRx2				7418			
AM150	7394x2		7395	7395KIT	7417			
BLOC-100K	7319		7414	7434				
YCV20	7079							
YCV40	7080							
YCV40T	TUBE10 x 2							
YCV50BLUE	7081							
YCV80	7080 x 2							
YCV80Q	TUBE10 x 4							
YCX12	7080							
YCX12WR/YCX12BLUE	7081							
YCX212	7080x2							
YBX1510	7406x2 + 7336		HD120	HD120KIT		3644	1156	12V 24W
XM50/50C	7337							
XM100/100C	7347							
XM200/200C	7347				7417			
XS400/400C	7336				7418			
XC115	7333		HD120	HD120KIT				
XC210	7281x2		HD120	HD120KIT				
XC410	7284x4		HD120	HD120KIT				
XC115	7333							
XC115X	7333							

## Older Speaker Component Chart (PA)

Model	Speakers	Recone Kit	Horn Driver	Diaphragm	Tweeter	Bulb		
						YS #	Mfg. #	Rating
<b>RW Series</b>								
RW-112	7317		7428					
RW-115	7311		7416	7434				
<b>CS Series</b>								
CS-4T			7428 x4					
CS-110T/MS-110T	Not available		7428					
CS-112H	7317		7306	7434				
CS-210H	Not available		7306	7434				
CS-1012H	Not available		7306	7434				
CS-105H	7311		7306	7434				
CS-120H	12PE31E8R		7306	7434		3647	1141	12V,20W
CS-115H	7308		7306	7434		3647	1141	12V,20W
CS-212H	Not available		7306	7434		3647	1141	12V,20W
CS-150H	L15/554		7421	7419		3644	1156	12V,24W
MS-112H	7294		7306	7434				
MS-115H	7311		7306	7434				
<b>BW Series</b>								
BW-1	7365 (sub 7308)		TW-101	M-15				
BW-2	7431 (sub 7311)		TW-50	M-15				
BW-3	7385x4 (sub T-10BSPKR)		TW-105	M-16				
BW-4	7385x2 (sub T-10BSPKR)		TW-105	M-16				
BW-23	7365 (sub 7308)		TW-101	M-15	7428x3			
<b>Sound Crew Series</b>								
4530R	L15P06 (sub L	15P06R						
4560R	L15P06 (sub L	15P06R						
4812R	L12P11W	12P11R	7306	7434				
4823R			TW-101 (N/A)	M-15	4x7414			
the FILL	L15/554	15/554R	EC175(subD24)					
the WEDGE	L15/554	15/554R	EC175(subD24)					
the BASS	L15P06 (sub L	15P06R						
the MID	L12P11W	12P11R						
HORN 1			EC175(sub D24)					
HORN 2			EC320(" DE75)					
<b>YSC Series</b>								
YSC-1	7385x6 (sub T-10BSPKR)							
YSC-2	7362x4 (sub 7317)							
YSC-3	7385x4 (sub T-10BSPKR)							
YSC-4	7362x4 (sub 7317)							
YSC-5	Lansing D-120 (sub N/A)							
YSC-6	7367 (*sub N/A)							
YSC-7	7367x2+ ??x2 (sub 7294)							
YSC-7A	7385x2+7394x2(see YSC1)				7413x2			
YSC-8	7385x4+7384x2(see YSC1)							
YSC-9	7402+7403(sub7311/7279)		TW-100	M-15				
YSC-10	7365 (sub 7308)		TW-101	M-15	7413x2			
YSP-1					7413x5			
TRIJECTOR	7334 (sub 7335)		N480	M-65	7428x2			
EXTENDER	7335							

## Older Speaker Component Chart (PA)

Model	Speakers	Recone Kit	Horn Driver	Diaphragm	Tweeter	Bulb		
						YS #	Mfg. #	Rating
<b>Yorkville Series</b>								
50B	7337							
100B	7347							
200B	7347							
400B	7333							
210B	7281 x2		7414	7434				
410B	7284 x4		N252XN	M-73				
115B	7333							
115BX	7333							
BC115	7333							
BC210	7281 x2		7414	7434				
300K	7338x2		N252XNx2	M-73				
<b>Stage Series</b>								
S-100G	G12M70P4							
S-150G	G12M70P8 x2							
S-212G	G12M70P4 x2							
S-412G	G12M70P8 x4							
S-120B	7320							
S-120BX	7320							
S-200B	7347							
S-400B	7333							
S-410B	7274 x2, 7275 x2							
S-115B	7333							
S-100K	7299		7413					
<b>BLOC Series</b>								
BLOC-20G	7322							
BLOC-50G	7323 (sub 7322)							
BLOC-100G	7321 (sub 7288)							
BLOC-100GT	7318 x2 (sub 7278)							
ROCKBLOC-D	7350 (sub 12PE31E8R)							
BLOC-40B	7322							
BLOC-80B	7320 (sub 7347)							
BLOC-150B	7352 (sub 7347)							
BLOC-250B	7344 (sub 7335)							
BLOC-115B	7344 (sub 7335)							
BLOC-40K	7322		7415	7434				
BLOC-40W	7322		7413					
BLOC-80W	7299		7413					
BLOC-100K	7319		7414	7434				
<b>TS Series</b>								
TS-10	7340 (N/A, no sub)							
TS-15	7340 (N/A, no sub)							
TS-20	???? (sub 7322)							
TS-25	7303 (sub 7317 or 7294)							
TS-25B	7370 (sub 7319)							
TS-50	7369 (sub 7294)							
TS-115 (cab for TS-50B head)	7431 (sub 7333)							
TS-60B	7431 (sub 7333)							
TS-75	L15P02 (N/A, no sub)							
TS-75ES	L15P02 (N/A, no sub)							
TS-100	7369x2 (sub 7294)							
TS-120B	7308							
TS-120BES	7308							
TS-140	7357x2 (N/A, no sub)							
TS-200 (head w/practice spkr)	???? 6" 8R (N/A, no sub)							
TS-98 (cab for TS-200 head)	???? (sub T-10BSPKR)							

## Older Speaker Component Chart (PA)

Model	Speakers	Recone Kit	Horn Driver	Diaphragm	Tweeter	Bulb		
						YS #	Mfg. #	Rating
<b>élite Series</b>								
M-160 early version	L10/580 (sub 1	10/581R	N252	M-73		3643	93	12V,15W
M-160/M-160M	L10/581 (sub 1	10/581R	N252	M-73		3643	93	12V,15W
EX-161	L10/581 (sub 1	10/581R	N252 Special	M-73		3643	93	12V,15W
EX-161M	L10/581 (sub 1	10/581R	N255	M-73		3643	93	12V,15W
EX-250	7384 (sub L10/750)		DE-15	DE-15KIT		3644	1156	12V,24W
EX-350	12PE31E4R	12PE31E4RKIT	D-24	D-24KIT		3644	1156	12V,24W
EX-350/8	12PE31E8R	12PE31E8RKIT	D-24	D-24KIT		3644	1156	12V, 24W
EX-350M/EX351M	12PE31E8R	12PE31E8RKIT	D-24	D-24KIT		3644 x2	1156	12V, 24W
M-400	L10/500x2	10/500R	7424	7425				
M-600	L10/750x2	10/750R	N481YK	M-65		3651x2	1195	12V,36W
S-400	L15/541 + 7423	15/541R + 7424	7424	7425		2450	1.5A FUSE	
MX-401	L15K81Y	15K81R	7421	7419		3644 x2	1156	12V,24W
MX-401M	L15K80Y	15K80R	7421	7419		3644x2	1156	12V,24W
EX-401	L15K81Y	15K81R	D-24	D-24KIT		3644 x2	1156	12V, 24W
EX-401M	L15K80Y	15K80R	N481K	M-65		3651 x2	1195	12V,36W
EX-601	L10/750x2	10/750R	D-24	D-24KIT		3652	P45T	24V, 50/55W
MX-1000	L15K80Yx2	15K80R	N481K	M-65		3646	H4	12V,60W
MX-1000 pre-1/91	L15K80Yx2	15K80R	N481K	M-65	7417 x2	3646	H4	12V,60W
MX-1000 earliest version	7305x2 (sub L15K80Y)		N481K	M-65		3646	H4	12V,60W
EX-1000	15PE408Rx2	15PE408RKIT	DE-45	DE-45KIT	7417	3644	1156	12V, 24W
MX-2000	L15K80Yx2	15K80R	7433 + 7430	7412 + 7425	H6040	2x3652	P45T	24V,50/55W
EX-2000	L15K80Yx2	15K80R	DE-75	D-75/32KIT		3652 x2	P45T	24V, 50/55W
SW-600 pre-6/91	L18/851	18/851R						
SW-600 pre-11/95	L18/751	18/751R						
SW-600 final	L18P540	18P540R						
SW-800 pre-6/97	L18/851	18/851R						
SW-800 final	L18Y800	18Y800R						
SW-900	RX-18	RX-18KIT						
SW-900R pre-6/97	L18/851	18/851R						
SW-900R final	L18Y800	18Y800R						
SW-1000 pre-6/97	L18/851x2	18/851R						
SW-1000 final	L18Y800x2	18Y800R						
EPW	7269x2							
ES608	L18P540	18P540R						
ES808	L18Y800	18Y800R						
ES908	L18Y800	18Y800R						
ES1004	L18Y800x2	18Y800R						
<b>Pulse Series</b>								
P-8	7332		N252XN	M-73		3647	1141	12V,18W
P-10 / P-10M	7278		N252XN	M-73		3647	1141	12V,18W
P-12 / P-12M	7279		N252XN	M-73		3647	1141	12V,18W
P-15	7311		N252XN	M-73		3647	1141	12V,18W
P-153	7308		7283	7283KIT	7417	3644	1156	12V,24W
P-253	7308 x2		7272	7272KIT	7417	3652	P45T	24V,50/55W
P-283	7345 x2		7283	7283KIT	7417	3644	1156	12V,24W
PPW	7273							
HP-150	7308		7283	7283KIT		3644	1156	12V,24W
P-15W	7335							
P-18W	7276							
PS218P	7267 x2							
PPW	7273 x2							
<b>TX Series</b>								
<b>TX8S</b>	L18Y800 x2	18Y800R						

## Older Speaker Component Chart (Backline)

Model	Speakers	Recone Kit	Horn Driver	Diaphragm	Tweeter	Bulb		
						YS #	Mfg. #	Rating
<b>Performance Series</b>								
*YS-110 / YS-110M pre-4/92	7318				7428			
*YS-112 pre-4/92	7317				7428x2			
YS-110 / YS-110M*	7318		7411					
YS-112*	7317		7411					
YS-112M	7317		7416	7434		3644	1156	12V, 24W
YS-115 / YS-115M	7311		7416	7434		3647	1141	12V,18W
YS-153	7355		N252 Special	M-73	7417	3652	P45T	24V,50/55W
YS-253	7311x2		N252XN	M-73	7417	3652	P45T	24V,50/55W
YS-118PW	7268							
<b>IS Series</b>								
IS-112F/WHTF	7317				7411			
IS-115F/WHTF	7311		N252XN	M-73		3647	1141	12V,18W
IS-112	7317		7428					
IS-115	7311		7416	7434				
IS-112F/IS-112WHTF	7317				7411			
IS-115F/IS-115WHTF	7311		N252XN	M-73				
<b>ICS Crossovers</b>								
ICS-2WX						3647	1141	12V,20W
ICS-3WX						3644	1156	12V,24W
<b>Mono Block cabs</b>								
1150	7307 (sub 7308)							
2150	7365x2 (sub 7308)							
Also see YC-188, YCV-215, YCV-18 & YCV-18B Mono Block cabs under "Y Series"								
<b>G Series (cabs)</b>								
G1-212	7355x2 (sub 7317 or 7294)							
G1-215	7370x2 (sub 7319)							
G2-312	7369x3 (sub 7317 or 7294)							
G2-150	7387x2 (sub 7319)							
G3-412	7386x4 (sub G12M70P16)							
G1SC (combo)	7382x2 (sub 7317 or 7294)							
<b>RVS Series (combos)</b>								
RVS-1 (& RVS-1ES ext. cab)	7369x2 (sub 7317 or 7294)							
RVS-III	L15P02 (N/A, no sub)							

## Older Speaker Component Chart (Backline)

Model	Speakers	Recone Kit	Horn Driver	Diaphragm	Tweeter	Bulb		
						YS #	Mfg. #	Rating
<b>Y Series (combos)</b>								
YBA-2/2B	Bass Mate	7370 (sub 7319)						
YBA-4	Bass Master	7431 (sub 7333)						
YBA-5	Mark II	7397 (sub 7333)						
YGA-1	Signature Amp	???? (sub 7319)						
YGM-1/2/3	Guitar Mate	7372 (sub 7317 or 7294)						
YSR-2	Signature Reverb	????x4 (sub 7275)						
YB-18		???? (sub 7276)						
YB-18A		???? (sub 7276)						
YC-188		7395 (sub L18Y800)						
YC-610		7363x6 (sub 7275)						
YC-810		7363x8 (sub 7275)						
YCV-212		7396x2 (N/A, no sub (16R)						
YCV-215		7397x2 (sub 7333)						
YCV-18		7395 (sub L18Y800)						
YCV-18B		7395 (sub L18Y800)						
YF-10		7363 x4 (sub 7275)						
YF-12		7386x4 (sub G12M70P16)						
YGC-412		?x2+?x2 (sub 7317or 7294)						
YN-412		7367x4 (*N/A, no sub)						
YR-412		????x4 (sub 7294)						
YS-15		7370 (sub 7319)						
YSC-4A		7362x4 (sub 7317 or 7294)						
YT-12		7367x2 (*N/A, no sub)						
YT-15		7370x2 (sub 7319)						
* The 7367 (Phillips "Norelco") had a very distinctive sound., however another 12 inch 25-100W, 8 ohm speaker, e.g. the 7317 or 7294, will work.								
<b>Bass Master</b>								
BM50 / XM50		7337						
BM100 / XM100		7347						
BM200 / XM200		7347			7417			
BM200T / XM200T		7284x2			7417			
BM400		7333			7417			
BC115		7333						
BC115X / XC115X		7333						
BC210		7281x2			7414			
BC410		7284x4	N252XN	M-73		3644	1156	12V,24W



**REAL Gear.**  
**REAL People.**



Canada Voice: (905) 837-8481  
Fax: (905) 837-8746

U.S.A. Voice: (716) 297-2920  
Fax: (716) 297-3689

[www.yorkville.com](http://www.yorkville.com)

**Yorkville Sound**  
550 Granite Court  
Pickering, Ontario  
L1W-3Y8 CANADA

**Yorkville Sound Inc.**  
4625 Witmer Industrial Estate  
Niagara Falls, New York  
14305 USA



**WEB:** [www.yorkville.com](http://www.yorkville.com)

**WORLD HEADQUARTERS  
CANADA**

**Yorkville Sound**  
550 Granite Court  
Pickering, Ontario  
L1W-3Y8 CANADA

Voice: (905) 837-8481  
Fax: (905) 837-8746

**U.S.A.**

**Yorkville Sound Inc.**  
4625 Witmer Industrial Estate  
Niagara Falls, New York  
14305 USA

Voice: (716) 297-2920  
Fax: (716) 297-3689



**Quality and Innovation Since 1963**  
Printed in Canada