REV:	A

330.0 mm

160.0 mm

55.0 mm

QCY

QCY-T5
真无线蓝牙耳机

In2029A

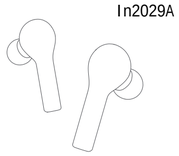

使用前，请先下载安装QCY手机APP客户端
以获得更便捷的耳机操控体验

认识耳机

选择并组装耳套
中耳套适合大多数人群佩戴，建议从中耳套开始试戴。

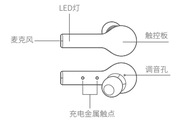

双耳机配对

首次配对方法：
1、取出两只耳机，再将两只耳机放回充电盒中。（此步骤为新机激活）
2、再次取出两只耳机
3、刷新手机蓝牙设备列表，点击配对QCY-T5，完成配对
*耳机取出会自动开机，若未自动开机，请充电后重新尝试

切换设备配对方法：
1. 关闭A手机蓝牙，耳机自动断开进入配对模式
2. 刷新手机蓝牙设备列表，点击配对QCY-T5，完成配对
*不支持同时连接两台手机，下次开机默认回连上次配对的手机

恢复出厂设置

清除配对记录（此方法用于无法正常连接时）
1. 已有连接过手机，在手机蓝牙设备列表中，找到QCY-T5，点击进入设置，选择忘略或取消配对。
2. 取出两只耳机，同时长按8秒，直至红灯长亮2秒后熄灭，表示调为关机状态。
3. 重新同时长按两只耳机大约10秒，直至红灯灯光闪烁，红灯闪3次，表示耳机重置成功。
*恢复出厂后用首次配对的方法连接即可正常使用

手动配对（此方法适用于对耳套失链接的情况）
关机状态下，触摸触控板5秒，直至红绿灯交替闪，再次触摸两次触摸板，操作成功后，红绿灯会同时闪烁(双耳同时操作)
如果出现主耳红绿交替闪烁，副耳灭灯的情况，则为两只耳机组队成功。

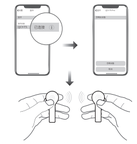

佩戴耳机

1.将耳帽斜向下轻轻塞入耳道，以轻摆头部耳机不晃动为宜。
2.通话时，将耳机麦克风朝向嘴部可使通话更清晰。

三方通话接听与切换通话

当手机来电时，双击触摸板接听电话进行通话；当手机有新来电时，双击触摸板保持上一个通话，进行第二个来电的通话。
长按触摸板2秒可以随意切换两个通话。

拒接第二个来电

当手机来电时，双击触摸板接听电话进行通话；当手机有新来电时，长按触摸板2秒拒接新来电，继续保持当前通话。

单耳机使用模式

1. 耳机在关机状态下，任一耳机长按触控板约5秒，进入配对状态（红绿灯交替闪烁）
2. 打开手机蓝牙搜索配对名，选择QCY-T5 点击连接。
3. 连接完成

给耳机充电

耳机放入充电盒中，即关机进入充电状态，充电时红灯常亮，充满电后绿灯常亮约1分钟后熄灭

给充电盒充电

当电量<30%，两个绿灯闪亮；当电量在30%~90%，左边绿灯常亮，右边绿灯闪亮；当电量>90%以上，两个绿灯常亮。
※ T5 Pro充电盒支持无线充电器充电。

功能介绍

更多操作方法请关注二维码

使用场景	状 态	操作	LED	语音提示
开机	耳机不在充电盒内，呈关机状态	轻按触控面板约2秒	蓝灯闪烁	TONE音
	耳机在充电盒内（充电盒有电，关盖状态	开盖，耳机开机（有霍尔开关功能）		
关机	开机状态下，充电盒有电	放入充电盒，关盖（有霍尔开关功能）	充电时红灯长亮	\
	耳机在开机状态下	长按触控面板5秒，灯灭	红灯长亮2秒	TONE音
接听电话/结束电话	来电响铃中/通话中	轻按触控面板两次接听/结束通话	\	TONE音
拒接来电	来电响铃中	轻按触控面板1.5秒释放	\	TONE音
唤醒语音助手	连接状态下	轻按左触控面板三次	\	TONE音
音乐暂停/播放	音乐状态下	1.双击； 2.取下任意耳机音乐暂停，15秒内戴上耳机，音乐继续播放（取下15秒后回到初始状态，需先手动轻按触控面板两次或点击手机操放）	\	\
切换下一曲	音乐状态下	长按左/右触控面板，切换下一曲	\	\
低延迟模式	连接状态下	三击右耳开启低延迟，再次三击则关闭	\	TONE音

QCY蓝牙耳机售后服务

QCY蓝牙耳机售后服务承诺严格按照《中华人民共和国消费者权益保护法》、《中华人民共和国产品质量法》实行售后三包服务，服务内容如下：
一、在三包有效期内，您可凭购物凭证光顾当地授权定享受免费的维修、更换、退货的权利。
1. 自您购买之日起7日内，本产品出现故障，经由QCY售后服务中心确定为产品质量问题，可享受免费更换、退货的服务。
2. 自您购买之日起15日内，本产品出现故障，经由QCY售后服务中心确定为产品质量问题，可享受免费退货的服务。
3. 自您购买之日起12个月内，本产品出现故障，经由QCY售后服务中心确定为产品质量问题，可享受维修的服务。
售后服务与支持
保修期：
自产品购买之日起12个月(请妥善保管购买凭证)
免费服务
在产品保修期内，只属产品本身质量引起的故障，请用户凭购买凭证与经销商取得联系以享受售后服务。
如有任何产品质量或服务问题可归责于产品质量本身，则不在保修范围内。有下列情形者不属于保修范围内：
1.因天灾、地震、雷击、异常电压、环境因素而发生之故障或损坏。
2.自行或委托未经厂商检修、调整或更换零件、零件。
3.未按使用手册操作或因人为使用不当而造成损坏者，如产品浸水、腐蚀、摔落、拆机或擅自异常显现外壳？。

三包凭证

产品信息：
产品型号 _____
订单编号 _____
用户信息：
用户姓名 _____
联系电话 _____
用户地址 _____
故障详细原因 _____
购买信息：
销售单位 _____

FAQ

1.Q：怎么只能听一个？
A：将两只耳机放回充电盒，重新取出查看是否恢复双耳模式，如未恢复重置耳机即可解决。

2.Q：手机提示无法连接怎么解决？
A：将手机上的配对记录删除，删除后重新进行搜索信号连接即可。

3.Q：怎么听歌/通话没声音？
A：安卓在手机连接记录的右边有个设置图标，点击进入，将两个音频选项取消勾选重新连接，苹果在设置通用辅助功能进入音频通话方式，选择自动，如未来就是自动，就换其他选项，然后选择自动，如未恢复，删除配对记录重新尝试。

4.Q：怎么视频/游戏有延迟？
A：尽使用环境、网络、手机编解码速度的影响，会造成手机传送音频数据到耳机时造成不同程度的延迟。

5.Q：怎么卡顿/断续？
A：由，如果使用时有大量的 Wi-Fi 连接、4G 信号、大功率电器等等产生干扰，可能会出现卡顿，断续的情况，换个环境或者重新配对连接下就可以解决了。

若有售后服务需求，请联系客服
电话：4008-306-708
网址：www.qcy.com
制造商：东莞市和乐电子有限公司
地址：广东省东莞市道滘镇大岭丫工业区
（粤辉路大岭丫段5号）

产品中有害物质的名称及含量

部件名称	有害物质								
	铅（Pb）	汞（Hg）	镉（Cd）	六价铬（Cr(VI)）	多溴联苯（PBB）	多溴二苯醚（PBDE）	邻苯二甲酸二(2-乙基)己酯（DEHP）	邻苯二甲酸丁苄酯（BBP）	邻苯二甲酸二丁酯（DBP）
耳机主体	X	O	O	O	O	O	O	O	O
电 池	O	O	O	O	O	O	O	O	O
耳 帽	O	O	O	O	O	O	O	O	O
配 件	O	O	O	O	O	O	O	O	O
充 电 线	X	O	O	O	O	O	O	O	O

本表格依据SJ / T 11364的规定编制
O：表示该有害物质在部件所有均匀材料中的含量均在(EU)2015/863规定的限量要求以下。
X：表示该有害物质至少在该部件的某一均质材料中的含量超出(EU)2015/863规定的限量要求，但目前行业无成熟的替代方案，在豁免范围内符合欧盟RoHS指令的环保要求。

使用年限
如本手册所述，在正常使用条件下，本产品的环保使用期限为10年。在此期间，产品不会泄露任何危险物质，本产品可以回收，必须按照当地法规处理。

产品认证：

提示

1. 使用产品前请仔细阅读本使用说明书并请妥善保管；
2. 首次使用时，请先将本产品充满电；
3. 如果产品长期（超过2个星期）不用，请对其充电；
4. 必须选择正规厂家生产且经过国家CCC认证的充电器；
5. 若手机未法搜索蓝牙耳机，请确认蓝牙耳机是否处于“配对模式”，若长时间未进行配对或连接，蓝牙耳机配对功能将关闭，请重新开启蓝牙耳机至“配对模式”；若手机程序出错，请重启手机；若蓝牙耳机程序出错，请重启蓝牙耳机或者恢复出厂设置。

警告
- 请勿以任何理由拆除或维修改装耳机，否则可能会导致起火，电子击发甚至间接伤害产品；
- 请勿将产品置于温度过低或过高（0°C以下或45°C以上的环境下；
- 请避免靠近儿童或动物的眼睛使用产品指示灯；
- 请勿在雷暴天气下使用该产品，雷暴可导致本产品工作不正常，并增加触电的危险；
- 请勿用油及其他挥发性液体擦拭本产品；

注意：长时间使用耳机可能会造成听力损害，请合理安排使用时间。
本耳机不支持输出超过2A的充电座给耳机充电，否则会损害耳机本体。

QCY

QCY-T8
Ture Wireless Earphones

For better using experience, please scan to download QCY app before start-up.

Overview

Choose Your Eartips

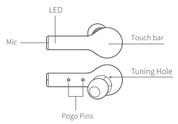

Please try medium eartips first as they fit most people.

How to Connect

First Time Pairing:
1. Pick up both earbuds then re-insert them into the case. Once again, pick them up to activate them.
2. On cellphone, search for QCY-T5 and tap to connect.
*Once paired earbuds will auto power on upon picking up from the case. If earbuds fail to auto power on, please charge them and try again.

Switch Paired Device:
1. Turn off phoneA's Bluetooth faculty and earbuds will auto disconnect and enter into pairing mode.
2. On phoneB, search for QCY-T5 Pro and tap to connect.
*Multi-point connection is not available. Earbuds will auto reconnect to phoneB upon powering up again.

Factory Setting

(Try the following steps to fix connectivity issue)
Set to factory:
1. On cellphone, search for QCY-T5 , tap and choose ignore or cancel pairing.
2. Pick up two earbuds, keep touching both bars for 8s or until LEDs glow red for 2s to power off.
3. Keep touching both bars for 10s or until LEDs blink red and green 3 times then blink red to set earbuds to factory.
*Please refer "First Time Pairing" to connect after factory setting.

Manual Pairing (please refer the following steps in case two earbuds lose connection)
Power off earbuds then keep touching panels for 5s or until LEDs blink red and green. After then, double touch panels and LEDs will blink red and green. Two earbuds will then auto pair with each other when LED on master earbud blinks red and green and the other one turns off.

How to Wear

1.Rotate earbud and pop it into your ear then shake head to check wearing stability
2.Please adjust mic towards your mouth to gain better calling experience.

Three-way Calling & Switch

Double touch the bar to answer incoming call. If another call is coming in sync, double touch again to put the first call on hold while activating the second one or keep touching the bar
for 2s to ignore the second call. Keep touching the bar for 2s to switch between active call and held call.

Mono Mode

1. Power off earbud then keep touching the bar for 5s to enter pairing mode (LED blinks red and green)
2. On cellphone, search for QCY-T5
3. Tap to connect

Charging Earbud

Push earbud into the case to charge. LED will glow solid red when charging and turn to green for 1 minute once top up.

Charging the Case

When the power is less than 30%, the two green lights of the charging box flashwhen the power is between 30% and 90%, the left light is always on green，the right light is blinking ;when the power is more than 90%,The two green lights on the charging case are always on.
※ T5 Pro is within a wireless charging case.

Functions

Functions	Current status	Operation	LED	Prompt
Power-on	Earbuds are not in the case	Keep touching the panel for 2s	LED blinks blue	TONE
	Earbuds are in the case with its lid closed (the case is within power)	Open the lid		
Power-off	Case is within power	Push earbuds into case and close the lid	LED glows solid red when charging	\
	/	Keep touching the panel for 5s	LED glows red for 2s	TONE
Answer/end call	Incoming call/ calling	Double touch the panel to answer/end the call	\	TONE
Ignore call	Incoming call	Keep touching the panel for 1.5s	\	TONE
Voice assistant	Connected	Triple touch left panel	\	TONE
Music pause/ resume playing	Playing	1. Double touch 2. Put off either earbud to pause and put it on in 15s to resume playing	\	\
Skip track forward	Playing	Keep touching either panel to skip track forward	\	\
Gaming mode	Connected	Triple touch right panel to turn on/off gaming mode	\	TONE

Warranty Card

Warranty Period
12 months after you purchase this item.(or you may inquire your local shopper for more details.)
Free Service:
Supposing any defects caused by quality issues occur within the warranty period, please take this warranty card and purchase receipts to your distributor for free exchange service.

Model Number:
Date of Purchasing:
User's Name:
User's Phone:
User's Address:
Shop's Name:
Shop's Address:
Comments:

Free exchange service will not be accessed under following circumstances：
1. Damages caused unauthorized disassembly.
2. Defects or physical damages caused by leaking or dropping off.
3. Damages by act of God.Supposing your item is within any damages or defects except the above circumstances, please return to us or your distributor for free repairing.

FCC Statement

This equipment has been tested and found to comply with the limits for a Class B digital device, pursuant to Part 15 of the FCC Rules. These limits are designed to provide reasonable protection against harmful interference in a residential installation. This equipment generates uses and can radiate radio frequency energy and, if not installed and used in accordance with the instructions, may cause harmful interference to radio communications. However, there is no guarantee that interference will not occur in a particular installation. If this equipment does cause harmful interference to radio or television reception, which can be determined by turning the equipment off and on, the user is encouraged to try to correct the interference by one or more of the following measures:
-- Reorient or relocate the receiving antenna .
-- Increase the separation between the equipment and receiver.
-- Connect the equipment into an outlet on a circuit different from that to which the receiver is connected.
-- Consult the dealer or experienced radio/TV technician for help.

This device complies with part 15 of the FCC Rules. Operation is subject to the following two conditions:
(1) This device may not cause harmful interference, and (2) this device must accept any interference received, including interference that may cause undesired operation.

Changes or modifications not expressly approved by the party responsible for compliance could void the user's authority to operate the equipment.
FCC ID:RDR-IN2029A.

Hazardous substances and their contents in the item

Part Name	Hazardous Substances								
	Pb	Hg	Cd	Cr (VI)	PBB	PBDE	DBP	DEHP	BBP
Main body	X	O	O	O	O	O	O	O	O
Battery	O	O	O	O	O	O	O	O	O
Ear tips	O	O	O	O	O	O	O	O	O
Accessories	O	O	O	O	O	O	O	O	O
Charging cable	X	O	O	O	O	O	O	O	O

This form is made by SJ/T 11364 regulation.
O: means that hazardous substance content in the homogeneous materials of this part is within the limits of (EU) 2015/863 regulation .
X：means that hazardous substance content in ,at least, one certain homogeneous material of this part is beyond the limits of (EU) 2015/863 regulation ,but there is no mature alternative in the industry at present, it still conforms to the EU ROHS Directive in the scope of exemption.

Notes: Please arrange using time properly as your hearing may be damaged by using the device for a long time.

Manufacturer: Dongguan Hele Electronics Co., Ltd.
Address: Daojiao Town, Dongguan City, Guangdong, China

Tips

1. Before using the headset, please read the manual carefully and keep it for future references.
2. The headset need to be fully charged prior to first-time use.
3. If the headset is left unused for over two weeks, please recharge it periodically.
4. Please use the chargers made by qualified manufacturer.
5. If the headset cannot be found by your phone, please check whether it is in pairing mode; if left unconnected for a long while, the headset will exit pairing mode, please re-enter the mode; if a procedure error of your phone occurs, reboot it; if a procedure error of the headsetoccurs, reboot or reset it.

Caveats
1. Never disassemble or modify your headset for any reasons to avoid any damages and danger.
2. Do not store the headset in extreme temperatures (under 0°C or over 45°C).
3. Avoid using the indicator close to the eyes of children or animals.
4. Do not use this headset during a thunderstorm to avoid irregular function and increased risk of electricshock.
5. Do not use harsh chemicals or strong detergents to clean the headset.
6. Keep the headset dry.

Made in China

1.尺寸要求：图面标注尺寸为必检尺寸
2.环保要求：符合和乐环保标准《HL-QP-RD-03》& 包材指令
3.可靠性要求：符合和乐物料可靠性测试规范《HL-WI-QA-026》
4.其它方面要求：

名称	公差：mm
外箱	+5.0
彩盒	±0.5
标签	±0.5
说明书	±1.0
热缩膜	宽:±3,高:±15
防爆袋	宽:±3,高:±15

东莞市和乐电子有限公司

资料确认表						
	料号	XXXXXXXXX	软件		法务	
	名称	说明书	电子		市场	
	材质工艺	80g哑粉哑油，折页	结构		包装	韩宁
	软件料号		声学			
	物料承认书编号		品牌			