

tunez

Bluetooth® Speaker +
3-Port USB Charge Station

by atomi™

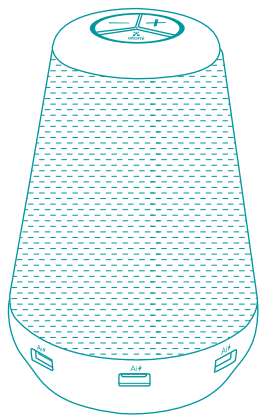

Thank you for purchasing the Tunez bluetooth® speaker + 3-port USB charge station

Enjoy music via bluetooth® while keeping your three USB devices fully charged! Tunez by atomi features Ai Charge technology that allows you to charge your devices quickly and safely while jamming to the beat!

Parts and features

1. Tunez
2. 5 foot cable
3. Blue LED indicator light



Just follow these simple instructions to begin:

- 1 Plug your Tunez into a standard grounded outlet

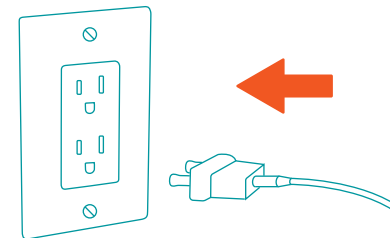

- 2 Plug your device into one of the USB ports to charge and power your devices.

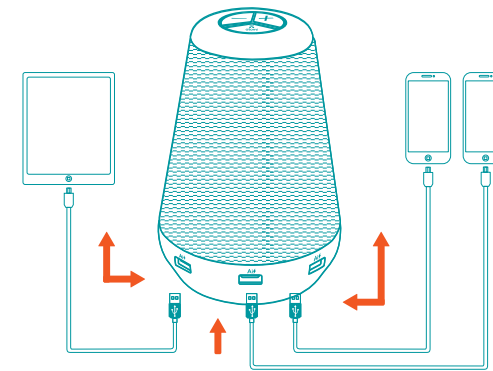

FCC Warning:

This equipment has been tested and found to comply with the limits for a Class B digital device, pursuant to part 15 of the FCC Rules.

These limits are designed to provide reasonable protection against harmful interference in a residential installation. This equipment generates, uses and can radiate radio frequency energy and, if not installed and used in accordance with the instructions, may cause harmful interference to radio communications. However, there is no guarantee that interference will not occur in a particular installation. If this equipment does cause harmful interference to radio or television reception, which can be determined by turning the equipment off and on, the user is encouraged to try to correct the interference by one or more of the following measures:

- 1) Reorient or relocate the receiving antenna.
- 2) Increase the separation between the equipment and receiver.
- 3) Connect the equipment into an outlet on a circuit different from that to which the receiver is connected.
- 4) Consult the dealer or an experienced radio/TV technician for help.

Caution: Any changes or modifications to this device not explicitly approved by manufacturer could void your authority to operate this equipment.

This device complies with part 15 of the FCC Rules. Operation is subject to the following two conditions: (1) This device may not cause harmful interference, and (2) this device must accept any interference received, including interference that may cause undesired operation.

The device has been evaluated to meet general RF exposure requirement. The device can be used in portable exposure condition without restriction.