QIR.book Page 1 Thursday, April 17, 2008 3:14 PM

F905i

❖Emergency Calls

Making emergency calls from the terminal

1 1 2 ▶ [call]
or
MENU ▶ [Settings & NW services] ▶ [tools]

Information
Your phone supports emergency numbers, such as 112, which allow to make emergency calls with or without a SIM/USIM card inserted, if a 3G (UMTS) or GSM network is within range. However emergency calls may not be possible on all mobile phone networks, or when certain network services or phone features are in use. You should therefore never rely solely upon any mobile phone for essential communications, such as medical emergencies.

QIR.book Page 3 Thursday, April 17, 2008 3:14 PM

Contents

Emergency Calls..... 2
Making emergency calls from the terminal. 2
Contents 3
Before Using the Handset 6
Names and functions of parts..... 6
Swinging display (YOKO-MOTION)..... 9
Information 9
Display overview..... 9
Top of the display 9
Bottom of the display 10
Using SIM/USIM card 10
Attaching/removing UIM 10
Attaching/removing battery pack 11
Charging the terminal 12
Charging with AC adapter 12
Turning power ON/OFF..... 13
Turning power ON 13
Turning power OFF 13
Setting date and time..... 13
Information 13
Voice/Videophone Calls..... 13
Making voice/videophone calls 13
Making a call using Redial/Received calls. 13
Receiving voice/videophone calls..... 13
Phonebook..... 14
Adding entries in Phonebook 14
Saving in the terminal phonebook 14
Saving in UIM phonebook 14
Saving from redial list or received call list 14
Editing Phonebook..... 14
Deleting phonebook entries..... 14
Searching the Phonebook 14
Sound/Screen/Light Settings 14
Sound settings..... 14
Setting volume of various sounds such as ring alert and alarm sound 14
Screen settings..... 14
Changing font size 14
Switching to English 15
Setting clock display 15
Information..... 15
Light settings..... 15
Setting the lighting patterns and colors used for an incoming call/mail or during a call 15
Other Settings 15
Using fingerprint authentication 15
Camera function..... 16
Shooting still images 16
Recording movies 16
Displaying image..... 16
Playing movie 16
i-mode/i-motion 16
Displaying sites 16
Displaying websites 16
Recording websites and sites for quick browsing..... 17
Recording in Bookmark..... 17
Displaying site or website from Bookmark 17
Saving site contents 17
Saving screen memo..... 17
Displaying screen memo..... 17
Downloading i-motion from sites..... 17
i-αppli..... 17
Downloading i-αppli 17
Starting i-αppli 17
Viewing websites for PCs..... 18
Information..... 18
Messages..... 18
SMS 18
No. of characters available 18

Creating and sending SMS 18
i-mode mail 19
No. of characters available 19
Creating/sending i-mode mail 19
File attachment 19
Editing/sending sent/saved i-mode mail 19
Check new message (Mail) 19
Displaying newly-received i-mode mail . 19
Music Player 19
Saving WMA/MP3 files 20
Music&Video Channel/Music player 20
Entering characters 20
Entering characters (Zhuyin) 20
Entering characters (Jianpin) 20
Entering characters (Stroke) 20
Switching input modes 21
Deleting characters 21
When the cursor is in the text 21
When the cursor is at the end of the text . 21
Entering pictograms, symbols and fixed phrases 21
Entering pictograms 21
Entering symbols 21
Entering fixed phrases 21
Copying/pasting characters 21
Copying characters 21
Pasting characters 21
Network Service 21
Voicemail service 21
Information 21
Call waiting 21
Activating/deactivating the service 21
Answering another call 22
Making another call 22
Ending a call 22
Call Forwarding 22
Incoming call barring service 22
Caller ID 23
Questions and Answers 23
List of useful shortcuts 24
Basic operations 24
Access shortcut (i-mode) 24
Two-key shortcuts (i-appli) 24
Quick Schedule (Scheduler) 25
Quick Dial 25
Quick Mail 25
Convenient functions 25
Movie (camera) 25
Schedule (scheduler) 25
Answering machine/voice memo (memo) 25
i-mode query (i-mode) 25
Timer 26
Security and manner 26
HOLD (to prevent operational error) ... 26
Privacy mode (security) 26
Self mode (manner) 26

QIR.book Page 5 Thursday, April 17, 2008 3:14 PM

❖Before Using the Handset

Names and functions of parts

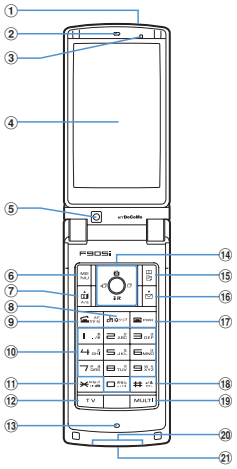

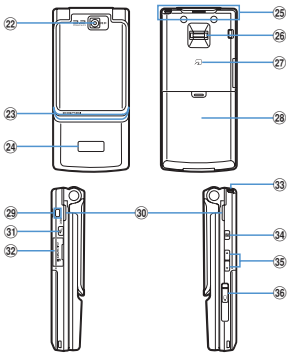

① Infrared data port→P307, 310

② Earpiece

③ Light sensor
Sense the ambient luminance (automatic adjustment of the brightness of the display).
＊ Blocking the light sensor may disable correct adjustment of the brightness.

④ Display→P26

⑤ In-camera
Use to shoot the image of yourself, send the image of yourself over a videophone call.

⑥ MENU MENU key
Use to display menus, perform the operation shown in the upper left part of the guide area.
Press and hold for 1 second or more : Start/Cancel Side key hold.

⑦ Videophone start/▶(scroll)/A/a key

Use to make/receive videophone calls, scroll upward by pages of the mail screen or site/website display, switch cases when entering characters, perform the operation shown in the lower-left corner of the guide area.

Press and hold for 1 second or more : Make a videophone call using the speakerphone.

⑧ クリア α/Clear key
Use to switch i-αppli stand-by display and i-αppli activation, delete characters or return to previous display.

Press and hold for 1 second or more : Start/cancel Self mode.

⑨ Start voice call/Character/Speakerphone/AF key
Use to make/answer voice calls, switch character entry modes, switch ordinary and speakerphone calls or activate/cancel Auto focus.

Press and hold for 1 second or more : Make a voice call using the speakerphone.

⑩ Keypads
Use to enter phone numbers or text, perform menu items.

Press 1-9 for 1 second or more : Perform the functions registered in the custom menu.

Press 0 for 1 second or more : Enter "+" when making international calls.

⑪ * key
Use to enter "*" and space, switch status display/hide of guide area in wide display.

⑫ TV Barcode Reader key
Start Barcode Reader.

⑬ Microphone

* Do not cover with your finger while talking or recording sound.

⑭ Multi-cursor key
Enter key
Use to perform the selected operation, activate Focus mode.

Press and hold for 1 second or more : Start i-αppli set for one-key shortcut.

Camera/↑key
Use to activate Still camera, adjust volume, move the cursor upward.

Press and hold for 1 second or more : Activate Movie camera.

i-mode/i-αppli/↓key
Use to display i-mode menu, adjust volume, move the cursor downward.

Press and hold for 1 second or more : Display i-αppli folder list.

Received calls/← (previous) key
Use to display Received calls, switch displays, move the cursor leftward.

Press and hold for 1 second or more : Set/cancel Privacy mode.

Redial/→(next) key
Use to display Redial, switch displays, move the cursor rightward.

Press and hold for 1 second or more : Start/cancel IC card lock.

* Representation of the icon may vary by the key operations as .

⑮ Phonebook/Schedule key
Use to display Phonebook, perform the operation shown in the upper right part of the guide area.

Press and hold for 1 second or more : Display Scheduler.

⑯ Mail/▼ (Scroll) key
Use to display mail menu, scroll downward the mail screen or site/website display by pages, perform the operation shown in the lower-right corner of the guide area.

Press 2 times : Check new message

Press and hold for 1 second or more : Display Compose message screen.

⑰ Power/End key
Use to terminate on-hold, calling/operating function, display/hide calendar layout.

Press and hold for 2 seconds or more : Turn power ON/OFF.

⑱ #/Line-feed key/Macro shooting/Silent mode
Use to enter "#", start a new line when entering characters, switch Macro mode while using out-camera.

Press and hold for 1 second or more : Start/cancel Silent mode.

⑲ Multitask key
Use to perform another function while talking or perform an operation (Multiaccess/ Multitask).

⑳ Charging jack

㉑ Jack
Connect various optional devices.

㉒ Out-camera
Use to shoot still images or movies, send images over a videophone call.

㉓ Light→P62, 102, 138, 349, 102
Turn on or blink when activating Lock on close, shooting an image, recording a movie, operating Music player operate according to the settings of Indicator light or Light alert, Simple light or Light.

㉔ Sub-display→P29

㉕ Built-in antenna
* The terminal has a Built-in antenna. To talk in better conditions, do not cover the antenna with your hand.

㉖ Fingerprint sensor→P108
Register/authenticate fingerprint

㉗ Back cover

㉘ Strap opening

㉙ Speaker

㉚ Left Side key
Activate Simple light.

㉛ microSD memory card slot→P294

㉜ Music key
Use to perform menu items on the sub-display, operate Music player

Press and hold for 1 second or more : Start/Stop Music player

㉝ Side keys [▲▼]

Side key [▲] : Stop ring tone, alarm or vibrate effect, increase the volume during a call, turn on the light of the sub-display while the terminal is folded, switch display, select menu

Side key [▲](1 sec. or more) : Start Quick answer machine while a call is incoming, start/stop voice memo/movie memo during a call, start/cancel Silent mode while the terminal is folded*, activate answer machines/voice memos on the stand-by display while the terminal is open

Side key[▼] : Decrease the volume during a call, Turn sub-display light ON while the terminal is open, switch display, select menu item

Side key [▼] (1 sec. or more) : Silence while playing video, check new message on the stand-by display.*

* The setting of pressing and holding the side keys is the operation in the default state.

㉞ Earphone/microphone jack→P356

Connecting the Earphone/microphone with switch

Slide cover in the direction of ❶, connect a Flat-plug Earphone/Microphone with Switch, etc (❷).

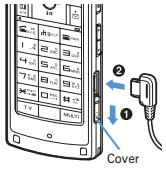

* Securely insert the plug.
* Avoid wrapping the cord around the terminal or bringing it close to the antenna. Doing so may lower wave reception level or generate noise.

Swinging display (YOKO-MOTION)

With the terminal open, rotate the display 90 degrees to the right or left to display Horizontal display.

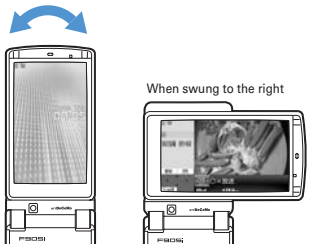

Information

Do not rotate the display with the terminal folded. May cause the display and around the keys to be scratched.

Display overview

Top of the display

① : Battery icon
② : Signal level icon
③ 圏外 : Out of service area
④ SELF : Self mode ON
⑤ : In data transfer mode
⑥ : In i-mode communication (i-mode site)/(packet communication)
⑦ : In infrared communication, etc.
⑧ : The total calls cost exceeds the limit
⑨ : Communication using handsfree-compatible device in progress
⑩ : Speakerphone function in use

⑪ : Positioning with GPS
⑫ (blue)/(gray) : Location request setting with GPS/out of Permission period
⑬ : Phonebook entry or schedule data has secret attribute
⑭ : Unread Area Mail
⑮ : Unread message or MessageR/F status
⑯ : Downloading phonebook page on the network
⑰ : During PushTalk session
⑱ : Storage status in i-mode Center
⑲ : Displaying SSL page, etc.
⑳ : Mail failed to Auto-send exists
㉑ : Auto-send mail exists
㉒ / : i-αppli/i-αppliDX is running
㉓ : i-αppli stand-by display ON
㉔ : i-αppliDX stand-by display ON
㉕ : Performing 1Seg recording reservation/1Seg recording. (only watching stopped)
㉖ : i-αppli Auto start failed
㉗ : Inside OFFICEED area

Bottom of the display

① : Missed calls
② : Recorded messages
③ : Voice messages in Voice Mail service
④ : Unread messages
⑤ : Unread ToruCa
⑥ : Silent mode ON
: Personalized silent mode ON
⑦ : Call alert volume OFF
: Vibrator for voice call ON
: Call alert volume set OFF & vibrator for voice call ON
⑧ : In Public mode (Drive mode)
⑨ / : Answer machine ON/recorded messages full
⑩ : Keypad dial lock ON
: Side key hold ON
⑪ : Personal data lock ON
⑫ : Reading UIM
: IC card lock ON
⑬ :Available multi-cursor key
: Lock on close ON
⑭ : Alarm clock ON
: Schedule reminder ON
: Alarm clock & Schedule reminder ON
⑮ : USB mode settings & microSD memory card inserted
⑯ : Connected to external device using USB cable
⑰ / : Software update pre-specified/Update notification icon
/ : Failed to Auto-update of latest pattern definition/Successful

Using SIM/USIM card

Attaching/removing UIM

- After turning the power OFF, fold the terminal and hold it with your hand.
- Take care not to touch or scratch the IC portion.

■ **Attaching**

①Holding the tab, pull out the tray until it clicks.

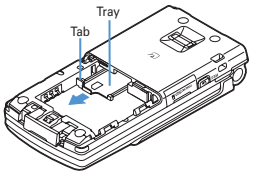

②Put UIM with the IC side upward on the tray in the direction shown in the figure.

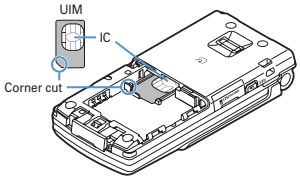

③Push the tray fully until it stops.

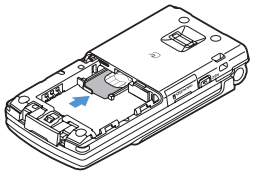

■ **Removing**

①Holding the tab, pull out the tray until it clicks and carefully remove UIM.

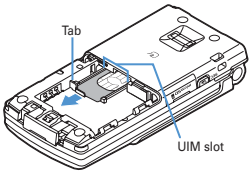

Attaching/removing battery pack

- After turning the power OFF, fold the terminal and hold it with your hand.

■ **Attaching**

①Remove the back cover by sliding it about 2 mm in the direction of the arrow while pressing it with your thumb.

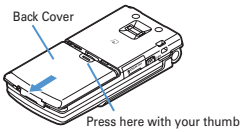

②With the label side of the battery pack face up, align the convex part of the battery pack with the concave part of FOMA terminal, insert the battery pack in the direction of ❶ and press it in the direction of ❷ until it fits.

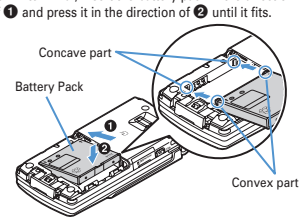

③Bring the 5 tabs of the back cover to meet the cuts in FOMA terminal. Slide in the direction of ❹ to fit in while pressing in the direction of ❸ so that no gap is generated between FOMA terminal and the back cover.

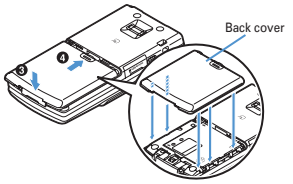

■ **Removing**

①Perform Step ① in Attaching battery pack.
②Hold and raise the battery pack tab in the direction shown by the arrow to remove the battery pack.

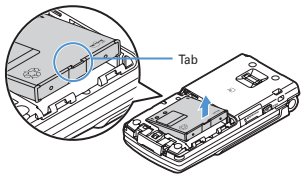

Charging the terminal

Charging with AC adapter

① Open terminal cap (❶) of the terminal, hold the connector horizontally with the arrow facing upward and insert it to terminal. (❷)

② Unfold the AC adapter's power plug and insert it into a 110V AC outlet.

③ After charging has completed, disconnect the AC adapter from the outlet and press the release buttons on both sides of the connector and remove the connector horizontally from the terminal.

<AC adapter>

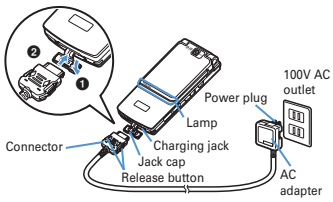

Turning power ON/OFF

Turning power ON

1 [Power] (2 sec. or more)

Turning power OFF

1 [Power] (2 sec. or more)

Setting date and time

1 [MENU] ▶ [Settings & NW services] ▶ [7] [2] [1] ▶ Set the required items ▶ [Save]

Information

When you are setting the time and date, change the network to GSM to set up the time automatically. The following shows how to change the NW.

- [MENU] ▶ [Settings & NW services] ▶ [9] [2] ▶ Select GSM

If network is not GSM, change the Automatic Time/ Time-Difference Correction to "OFF" and set up manually.

❖Voice/Videophone Calls

Making voice/videophone calls

1 Enter a phone number.
2 Select a call type.
Making a voice call : [Voice Call]
Making videophone calls : [Video Call]
3 When ending the call, [Power].

Making a call using Redial/ Received calls

1 [Redial] or [Received calls] ▶ Place the cursor on a party to redial
2 [Voice Call] or [Video Call]

Receiving voice/videophone calls

1 A call is received.
2 Select call reception type.
Receiving a voice call : [Voice Call]
Receiving videophone calls : [Voice Call] or [Video Call]
3 When ending the call, [Power].

❖Phonebook

Adding entries in Phonebook

Saving in the terminal phonebook

1 MENU ▶ [Phonebook & Logs] ▶ 2 ▶ Enter a name ▶ Set the required items ▶ 📖

Saving in UIM phonebook

1 MENU ▶ [Phonebook & Logs] ▶ 3 ▶ Enter a name ▶ Set the required items ▶ 📖

Saving from redial list or received call list

1 ☎

2 Place the cursor on the party and MENU ▶ 2 1

- Adding to phonebook data already saved : MENU ▶ 2 2

3 1 (terminal phonebook) or 2 (UIM phonebook)

- To add to the saved entry, select the party to edit.

4 Set the required items ▶ 📖

Editing Phonebook

1 📖

- Switching phonebook : 📖

2 Place the cursor on the party and MENU ▶ 3 1

- For UIM phonebook, place the cursor on the party and MENU ▶ 3

3 Edit ▶ 📖

- Overwriting confirmation screen appears.

Deleting phonebook entries

<Example> Deleting a phonebook entry in the Terminal phonebook

1 📖 ▶ Search the phonebook

2 Place the cursor on a phonebook entry and MENU ▶ 4 ▶ 1 or 2 ▶ "Yes"

- Deleting from UIM phonebook : Place the cursor on a party and MENU ▶ 4 ▶ "Yes"

Searching the Phonebook

1 MENU ▶ [Phonebook & Logs] ▶ 1

- Switching phonebook : 📖

2 1-6

- For UIM phonebook, 1-3.

❖Sound/Screen/Light Settings

Sound settings

Setting volume of various sounds such as ring alert and alarm sound

1 MENU ▶ [Settings & NW services] ▶ 1 2 ▶ 1-7

- When Alarm volume is selected, select 1 or 2.

2 Side keys[▲▼] or ● ▶ ●

Screen settings

Changing font size

1 MENU ▶ [Settings & NW services] ▶ 2 7 1

Switching to English

1 MENU ▶ [Settings & NW services] ▶ 2 7 2 ▶ 1 or 2

Setting clock display

1 MENU ▶ [Settings & NW services] ▶ 7 2 4 ▶ Set the required items ▶ 📖

Information

See "Setting date and time" for how to set up time and date.(Page 8)

Light settings

Setting the lighting patterns and colors used for an incoming call/mail or during a call

- This setting is reflected to Light alert in Call alert, Videophone alert and Mail alert.

1 MENU ▶ [Settings & NW services] ▶ 2 5 ▶ 1-3

2 Select the Light color field ▶ Select a lighting color

3 📖

❖Other Settings

Using fingerprint authentication

Figure A

Fingerprint sensor area

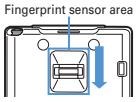

Figure B

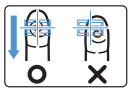

Registering fingerprint to be used for authentication <Register fingerprint>

1 MENU ▶ [Settings & NW services] ▶ 4 6 2 ▶ Authenticate ▶ 📖

2 "OK" ▶ Press the sensor with your finger and slide slowly downwards by following the instruction message

3 Enter a display name ▶ 📖

Set whether to use only fingerprint authentication for authentication <Fingerprint access>

1 MENU ▶ [Settings & NW services] ▶ 4 6 3 ▶ Authenticate

2 1 (Turn off : 2)

3 "OK" ▶ ✉

Authenticating fingerprint

1 When the fingerprint authentication screen appears, slide your fingertip on the fingerprint sensor.

Fingerprint authentication

Fingerprint access

❖Camera function

Shooting still images

Ⓒ ▶ Point the camera at the object and ● ▶ ●

Recording movies

Ⓒ (1 sec. or more) ▶ Point the camera at the object and ● ▶ 📖 ▶ ●

Displaying image

MENU ▶ [Data Box] ▶ 1 ▶ 1 ▶ Select an image

Playing movie

MENU ▶ [Data Box] ▶ 3 ▶ 2 ▶ Select a movie

- Operation available in playing movie
- ⊠/Side keys [▲▼] : Adjust volume
- ⊠ : Reverse play/Fast play
- ● : Pause/Play
- 📖 : Stop

❖i-mode/i-motion

Displaying sites

1 Ⓠ ▶ 1

2 "English iMenu" ▶ "Menu List"

Scroll bar
・The current position relative to the whole display appears temporarily by pressing and holding ⊠ for 1 second or more when reading a page is completed or all lines are not displayed during a page appearing.

- 📖 while downloading a page : Stopping downloading a page.

3 Select an item to view.

4 When you quit viewing a site, ☎ ▶ "Yes"

Displaying websites

1 Ⓠ ▶ 5 1

2 Enter a URL ▶ 📖

- In alphabet input mode, repeatedly press 1 to enter " . ", " / ", " - ", etc. and TV to enter "@imode.net.tw", ".com", ".com.tw", "http://www.", "https://www.", "www.", ".asp", ".html", etc.

Recording websites and sites for quick browsing

Recording in Bookmark

1 Display the site or website ▶ MENU ▶ 2 1 ▶ Select a folder to add to

2 Enter a title name ▶ 📖

Displaying site or website from Bookmark

1 ● ▶ 2 ▶ Select a folder

- Icon definitions :
  - : No bookmark
  - : Bookmark exists
  - : No bookmark (Secrecy ON)
  - : Bookmark exists (Secrecy ON)

2 Select a bookmark.

Saving site contents

Saving screen memo

1 Display a site ▶ MENU ▶ 3 1

2 Enter a title name ▶ 📖

Displaying screen memo

1 ● ▶ 3 ▶ Select a screen memo

- Icons used for the screen memo list are defined as follows :
  - : Ordinary screen memo
  - : Protected screen memo

Downloading i-motion from sites

1 Display a site ▶ Select an i-motion

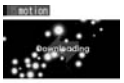

The amount of data received/ total amount of data

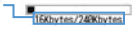

- During downloading, press 📖 and select "Yes" to stop downloading.
  - ● : Pause/Play (Normal type)
  - ●/Side keys [▲▼] : Adjust volume
  - 📖 : Streaming type is interrupted by selecting "Yes" on the confirmation screen, and Normal type is stopped (Pressing ● while stopped plays the i-motion from the beginning)
  - MENU : Display detail information

2 "Save"

3 Enter a display name ▶ 📖

❖i-αppli

Downloading i-αppli

1 Displaying a site ▶ Select an i-αppli

2 Select a destination to save.

3 "Yes"

Starting i-αppli

1 ● (1 sec. or more)

2 Select a folder.

3 Select i-αppli to start.

<Software list> <IC card content>

Graphical display

- Icon definitions (Only marks with * are displayed in IC card content.)
  : Message i-αppli
  : i-αppliDX
  (orange) : i-αppli
  : i-αppli setting available for i-αppli stand-by display
  : i-αppli set for i-αppli stand-by display
  : i-αppli with Auto start setting
  (Upper half in gray, lower half in orange) : i-αppli partially saved*
  : i-αppli unavailable due to UIM operation restriction*
  : i-αppli of stopped condition by IP (Information Provider)*
  : i-αppli downloaded from SSL page
  : i-αppli set as one-key shortcut
  : i-αppli set as two-key shortcut
  : Search by i-mode (Displayed in preinstalled folder and IC card content)→P283

❖Viewing websites for PCs

1 [●] ▶ [7]
2 [3] [1] ▶ Enter a URL ▶ [📖]
- In alphabet input mode, repeatedly press [1] to enter ".", "/", "-", etc. and TV to enter "@imode.net.tw", ".com", ".com.tw", "http://www.", "https://www.", "www.", ".asp", ".html", etc.
- Press [クリア] or [MENU 9] to stop connecting or [MENU 8] to stop connecting with multiple windows.

Connecting to Home : [1]
Displaying from bookmark : [2] ▶ Select a folder ▶ Select a bookmark to display
Connecting from Entry URL log : [3] [2] ▶ Select a URL ▶ [●]
Connecting to Browser history : [4] ▶ Select a URL ▶ [●]

3 After reading a website, [☎] ▶ "Yes"

Information

When you connect to the full browser for the first time, a warning message will be displayed.
If you select "YES" the message will not be displayed for subsequent connections.

❖Messages

SMS

No. of characters available

Item	Chinese	English
Address	20 bytes(*)	
Body	670 characters	1530 characters

(*) However, if you are sending a message via a foreign telecommunication carrier, you can send messages of up to 21 bytes including the "+".

Creating and sending SMS

1 [✉] (1 second or more) ▶ Select the receiver field
2 Enter the address

3 Select the Message text field ▶ Enter the message text

4 [Menu]

Reading received SMS immediately : On the reception result screen, [1] ▶ Select a folder ▶ Select SMS

❖i-mode mail

No. of characters available

Item	Size
Subject	200 bytes
Mail address	50 bytes
Message text	10,000 bytes

Creating/sending i-mode mail

1 [Mail] ▶ [Mail] ▶ [3]

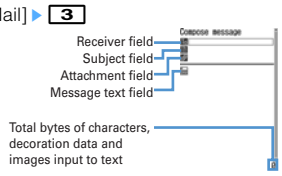

2 Select [To] ▶ Select input method ▶ Enter or select receiver

3 Select [Subject] ▶ Enter the subject

4 Select [Text] ▶ Enter message text

- Composing Deco-mail : [Mail] ▶ Select decoration ▶ Enter characters

5 [Menu]

- Saving message : [MENU] ▶ [3]
- Auto-send : [MENU] ▶ [2]

File attachment

1 Select [Attach] on the mail creation screen.
Displaying the mail creation screen→P9

- Removing attachment : [Mail] ▶ "Yes"

2 Select the type of the file to attach ▶ Select the attachment source ▶ Select a folder ▶ Select a file

Editing/sending sent/saved i-mode mail

<Example> Editing unsent messages

1 [Mail] ▶ [4]

- Editing sent message : [Mail] ▶ [5]

2 Select a folder.

3 Select a message.

- Editing sent message : Select a message ▶ [Menu]

4 Edit ▶ [Menu]

Check new message (Mail)

1 Side key [▼] (1 sec. or more)

Displaying newly-received i-mode mail

1 On the reception result screen, [1].

2 Select a folder ▶ Select a mail

❖Music Player

Saving WMA/MP3 files

1 Prepare WMA/MP3 file in PC using Windows Media Player ▶ Change USB mode settings of the terminal to "MTP mode"
2 Start Windows Media Player ▶ Connect the terminal to PC using USB cable
3 Transfer WMA/MP3 file from PC ▶ When data transfer is over, change USB mode settings of the terminal to "Communication mode" ▶ Remove USB cable

Music&Video Channel/Music player

(1 sec. or more) : Start/Stop
●, : Play/Pause
, side keys [▲▼] : Adjust volume
(1 sec. or more)/ (1 sec. or more) : Rewind/fast forward
, Side key [▲] (1 sec. or more) : Move to the beginning of the current chapter/tune
, Side key [▼] (1 sec. or more) : Move to the next chapter/tune
(Pressing twice quickly) : Save the current tune or tune in pause to Quick playlist

❖Entering characters

The allocation of the keys is as follows.
(TBD: the following figure will be replaced)

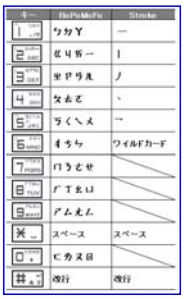

Entering characters (Zhuyin)

<Example> Entering "生日快樂"

1 Enter characters in the BoPoMoFo entry mode.
9 9 0 5
2 Move cursor to "ㄕㄥ ㄖ ㄎㄨㄞ see Excel instructions" with ▶ ●
3 ● ▶ ●

Entering characters (Jianpin)

<Example> Entering "生日快樂"

1 Enter characters in the BoPoMoFo entry mode.
9 0 5 0 ▶ ● with the cursor on "簡拼"
2 ● ▶ ●

Entering characters (Stroke)

<Example> Entering "生" in "生日快樂"

1 Enter characters in the Stroke entry mode

"生": 3 1 2 1 (ノ-- I-) ▶ ● 2 ● ▶ ●

Switching input modes

On the character entry screen, [☎] (several times) ▶ ●

- Press [◎] to switch input mode one-byte/two-byte.

Deleting characters

When the cursor is in the text

クリア : Delete characters at the cursor

- Pressing and holding for 1 sec. or more deletes characters at the cursor and all the characters on the right of the cursor.

When the cursor is at the end of the text

クリア : Delete a character at the left of the cursor position

- Pressing and holding for 1 sec. or more deletes all the characters entered.

Entering pictograms, symbols and fixed phrases

Entering pictograms

On the character entry screen, [📖] ▶ Select pictogram

Entering symbols

On the character entry screen, [📖] ▶ [MENU] ▶ Select symbol

Entering fixed phrases

On the character entry screen, [MENU] ▶ 4 1 (5 1 on the message text entry screen) ▶ Select fixed phrase type ▶ Select fixed phrase

Copying/pasting characters

Copying characters

On the character entry screen, [MENU] ▶ 1 (3 1 on the message text entry screen) ▶ Select the start point ▶ Select the end point

Pasting characters

On the character entry screen, place the cursor at the position to paste characters and [MENU] ▶ 3 (4 on the message text entry screen)

❖Network Service

Voicemail service

1 [MENU] ▶ [Setting/NW service] ▶ 8 1 ▶ Select a menu item to operate

Menu item	Function and operation
1 Play messages	▶ Operate following the audio guidance instruction
2 Voice Mail setting	▶ Enter the phone number for the Voice Mail service center ▶ [📖] If you are using a Voice Mail service other than FET, change the Service connection field to "User setting" and enter a phone number that is less than 26 digits to the field.

Information

If the setting of the Select Menu has been left the same as the factory default, pushing 1 for more than a second in the stand-by display enables you to replay the Voice Mail message.

Call waiting

Activating/deactivating the service

1 MENU ▶ [Settings & NW services] ▶ 1 [Activate] or 2 [Deactivate] ▶ "Yes"

Answering another call

📞 during a call.

- Switching to another party to talk : 📞

Making another call

During a call, MENU ▶ 0 ▶ Enter a phone number ▶ 📞

- Switching to another party to talk : 📞

Ending a call

When ending the call, 📵.

- Switching to the other party on-hold : 📞 or ●

Call Forwarding

1 MENU ▶ [Setting/NW service] ▶ 8 ▶ Select a menu item to operate

3Call Forward (Voice)
▶ Unconditional
① Set and activate ▶ *1
② Clear and deactivate ▶ "Yes"
③ Check setting ▶ "Yes"
▶ Busy
① Set and activate ▶ *1
② Clear and deactivate ▶ "Yes"
③ Check setting ▶ "Yes"
▶ No reply
① Set and activate ▶ *1
② Clear and deactivate ▶ "Yes"
③ Check setting ▶ "Yes"
▶ Not reachable
① Set and activate ▶ *1
② Clear and deactivate ▶ "Yes"
③ Check setting ▶ "Yes"
▶ Remove all settings ▶ "Yes"

4 Call Forward(Videophone)
▶ Unconditional
① Set and activate ▶ *1
② Clear and deactivate ▶ "Yes"
③ Check setting ▶ "Yes"
▶ Busy
① Set and activate ▶ *1
② Clear and deactivate ▶ "Yes"
③ Check setting ▶ "Yes"
▶ No reply
① Set and activate ▶ *1
② Clear and deactivate ▶ "Yes"
③ Check setting ▶ "Yes"
▶ Not reachable
① Set and activate ▶ *1
② Clear and deactivate ▶ "Yes"
③ Check setting ▶ "Yes"
▶ Remove all settings ▶ "Yes"

*1 (Set and activate)
"Yes" ▶ Enter call forwarding number, enter ring time [For the cases of No reply (voice), No reply (video)] ▶ 📖

Incoming call barring service

1 MENU ▶ [Setting/NW service] ▶ 8 ▶ Select a menu item to operate

5 Bar incoming call

Menu item	Function and operation
1 Activate	▶ "Yes" ▶ Enter password for barring incoming and outgoing calls ▶ 📖
2 Deactivate	▶ "Yes" ▶ Enter password for barring incoming and outgoing calls ▶ 📖
3 Check setting	▶ "Yes"

6 Bar incoming videophone call

Menu item	Function and operation
1 Activate	▶ "Yes" ▶ Enter password for barring incoming and outgoing calls ▶ 📖
2 Deactivate	▶ "Yes" ▶ Enter password for barring incoming and outgoing calls ▶ 📖
3 Check setting	▶ "Yes"

7 Clear all call barring settings
"Yes" ▶ Enter password for barring incoming and outgoing calls ▶ 📖

8 Change password
"Yes" ▶ Enter new and old passwords ▶ 📖

Caller ID

1 MENU ▶ [Setting/NW service] ▶ 8 9 ▶ Select a menu item to operate

Menu item	Function and operation
1 Activate/Deactivate	
1 Show caller ID	Set to show caller ID.
2 Hide caller ID	Set to hide caller ID.
3 Unspecified	No setting will be made for the caller ID notification and the network setting will be used.
2 Check setting	▶ "Yes"

❖Questions and Answers

● I don't know the PIN number for the terminal.
The terminal PIN number at the time of purchase is set to "0000" but you can change it yourself. In addition, you can set two pin numbers (PIN1 code and PIN2 code) for the SIM/USIM card. They are both set to "0000" at the time when you signed the contract but you can change them yourself. →p.___

● I typed the PIN1 code wrongly three times.
If you erroneously typed the PIN1/PIN2 codes for three consecutive times and locked the SIM/USIM card, enter PUK. If you made 10 errors in a row typing the PUK, please contact the FET service center.→p.___

● Can I receive the HSDPA service anywhere?
You can have up to 3.6Mbps of incoming data for high-speed communication, but only with the FET 3.5G.

● Receiver can't read my decomail or i-mode mail with pictograms.
This terminal supports decomail but if the destination terminal does not support decomail, it will be displayed differently. In addition, if i-mode mail with pictograms is sent to a non-imode terminal, the message may not be displayed correctly.→p.___

● I can't connect to i-mode.
i-mode is a service that requires subscription. If you would like to utilize the service please contact the FET service center. →p.___

● I can't use the answering machine.
Network services such as voicemail require subscription. If you would like to utilize these services please contact the FET service center.

If you can't use it even when you are subscribed, it is possible that the voicemail service has not been initiated. Please refer to the detailed instruction manual for how to initiate the service. →p.___

● I tried to make a call using a prepaid SIM/USIM card but I couldn't connect.
If you are using a prepaid SIM/USIM, you cannot make a call unless you have enough money left in the account.

● I cannot save an image to the terminal.
It is possible that you do not have enough storage space. Delete unnecessary data and try again.→p.___

● I can't find the address book I registered.
Try switching the address book in the terminal with the SIM card address book and search again. If it is set to Show All (Zhuyin), it will be shown in the first relevant BoPoMoFo tab that is in the Zhuyin field in the address book. →p.___

● I want to change the Chinese display to English or the English display to Chinese.
Please refer to the "Bilingual setting." →p.___

● I don't know how to enter characters.
Please refer to "Entering characters." →p.___

● I cannot receive the network very well.
Your network setting may be incorrect. Refer to "Network search setting." →p.___

● Using the Kisekae tool changes the order of the menu.
Some Kisekae tools do not support horizontal screens. In addition, depending on the kind of menu, the menu structure for the first layer of the tree may change according to the frequency of usage. →p.___

● The profile information does not display the phone number.
The profile does not show your own phone number. Neither does it allow you to edit it. However, if you have registered your own phone number to the SIM/USIM card with a terminal other than F905i, it will be displayed as your own phone number. [*This is TBD as the specifications will change]

● I want to change the terminal back to the factory default.
Please refer to "Delete all data" in the detailed instruction manual.→p.___

❖List of useful shortcuts

We have shortcut keys that enable you to access functions by pressing only a few keys. This is a convenient function unique to F.

Basic operations

Access shortcut (i-mode)

You can access a website by pressing just two keys!
*You need to register in advance.

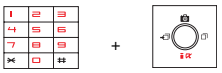

Number keys 0-9 + i-mode/i-appli key

Two-key shortcuts (i-appli)

You can start i-appli by pressing just two keys!
*You need to register in advance.

Number keys 0-9 + Press and hold the i-mode/i-appli key

Quick Schedule (Scheduler)

Register the schedule easily using four or eight digit numbers!

Four or eight digit numbers + Phonebook/ schedule key

Quick Dial

Make a phone call with the memory number in the address book + onhook!

Memory number 0-99

Quick Mail

Create mail with the memory number in the address book + mail key!

1.Create an SMS with the memory number + mail key (long press).
2.Create an i-mode mail with a memory number + mail key.

Memory number 0-99

Convenient functions

Movie (camera)

You can start the movie mode by holding and pressing the camera key!

Press and hold the camera key

Schedule (scheduler)

You can start the schedule by pressing and holding the phonebook key!

Press and hold
the phonebook/schedule key

Answering machine/voice memo (memo)

You can start the answering machine/voice memo menu by pressing and holding the upper side key!
*You can change the function to start through configuration.

Press and hold the upper side key

i-mode query (i-mode)

You can make a query to i-mode center by pressing and holding the lower side key or pressing the mail key twice!
*You can change which function you want to start through configuration.

Press and hold
the lower side key

+

Press the mail key twice

Timer

You can set the timer by pressing the number of minutes to set (1-60 minutes) + the redial key!

Number of minutes
to set (1-60 mins)

+

Redial key

Security and manner

HOLD (to prevent operational error)

Start/cancel by pressing and holding the MENU key!

Press and hold the MENU key

Privacy mode (security)

Start/cancel by pressing the received call history key!
*You need to configure in advance.

Self mode (manner)

Start/cancel by pressing and holding the clear key!

Press and hold the clear key