F905i_E2kou
F905i.book Page 0 Monday, April 21, 2008 10:53 AM

CONTENTS

■ Main functions of F905i 5
■ Making full use of F905i 7
■ Precautions (ALWAYS FOLLOW THESE DIRECTIONS) 8

● Before Using the Handset 23

Names and functions of parts
Swinging display (YOKO-MOTION)
Display overview
Sub-display overview
Selecting functions from menu
Selecting a function from menu on sub-display
Using SIM/USIM card
Attaching/removing battery pack
Charging the terminal
Checking remaining battery level
Turning power ON/OFF
Switching to English
Setting date and time
Checking your own phone number

● Voice/Videophone Calls 37

Videophone
Making voice/videophone calls
Making a call using Redial/Received calls
Setting to either Notify/Not notify caller ID for each call
Sending tone signal (DTMF)
Making a call under set conditions
Making a call specifying a sub address
Suppressing ambient noise to improve call quality
Receiving voice/videophone calls
Enabling use of keypad to answer call
Ending/putting on hold/continuing a call by folding the terminal
Putting calls on hold when you cannot answer immediately
Setting status message
Allowing the caller to record message when you cannot answer call
Playing/deleting recorded messages
Using Chara-den
Setting images to send to the other party during a call
Changing videophone settings
Setting substitute and hold images for videophone calls

● Phonebook 49

Phonebooks supported by the terminal
Adding entries into Terminal phonebook
Setting receiving actions for each phonebook entry
Adding to SIM card phonebook
Making group settings
Making calls using phonebook
Editing phonebook entries
Copying phonebook entries
Deleting phonebook entries
Setting functions for phonebook entries
Making phonebook entries secret
Using simple dial to make calls

● Sound/Screen/Light Settings 61

Setting operations for incoming calls and mail/messages
Changing ring alert for calls and mails, etc.
Setting Stereo/3D sound or Surround
Setting alarm sound for Alarm clock and Schedule reminder
Setting volume of various sounds such as ring alert and alarm sound
Using vibrator to signal incoming calls and alarms
Setting operation sound
Setting sound to be emitted when turning display
Setting shutter sound
Setting alert sound for charging
Setting on-hold tone
Alarm announcing that call is about to be interrupted
Setting alarm for reconnecting interrupted call
Setting Low Battery alert
Making the terminal silent
Changing stand-by display, Silent mode, etc. according to lifestyles
Changing stand-by display
Changing images for outgoing voice/videophone calls
Changing images for incoming voice/videophone calls
Setting Contact image display from Phonebook at incoming/outgoing call
Changing displays for incoming/outgoing messages and retrieving
Setting sub-display
Setting display and key light
Changing display colors
Changing startup menu
Using Kisekae Tool
Customizing the menu
Customizing the terminal screen
Changing battery/signal level icon
Indicating newly arrived information such as missed calls and unread mails with lighting
Setting the lighting patterns and colors used for an incoming call/mail or during a call
Changing font size
Setting clock display

● Security Settings 75
Security code available with the terminal
Changing terminal security code
Setting PIN code
Unblocking PIN/PIN2 code
Using fingerprint authentication
Various lock functions
Preventing unauthorized use
Preventing making/receiving calls
Disabling to use personal information
Prohibiting keypad dial
Setting operations for using or displaying personal information
Disabling display of a caller's or sender's name, etc. of a call or mail received
Preventing inadvertent operation of side keys
Locking keypad each time the terminal is folded
Accepting/rejecting calls from specified phone numbers
Setting operations for incoming calls not to notify caller ID
Setting not to answer calls from the party not saved in Phonebook
Rejecting calls from phone numbers not saved

● Camera 93
Before using camera
Shooting still images with Camera
Recording movies with Camera
Setting image size and saving method of still images/movies
Setting shooting method before shooting
Changing setting for shooting
Sending still image shot during call
Using Bar code reader

● i-mode/i-motion 107
i-mode
Displaying sites
Reading and operating sites
Displaying websites
Recording websites and sites for quick browsing
Saving site contents
Downloading various data (files) from sites
Making i-mode settings
Operating certificate
i-motion
Downloading i-motion from sites
Setting Auto play of i-motion

● Mail 119
Creating and sending SMS
i-mode mail
Creating and sending i-mode mail
Creating and sending Deco-mail
Using mail templates
Attaching files
Saving i-mode mail and sending later
Creating mail quickly
When SMS is received
When i-mode mail is received
Displaying newly-received i-mode mail
Checking for i-mode mail
Replying to i-mode mail
Forwarding i-mode mail
Downloading Receive option attachment file
Operating Auto receive attachment files
Deleting attachment
Displaying mail in Inbox/Outbox
Using message logs
Useful functions of Mail
Setting SMS
Setting mail function of the terminal
Saving SMS in UIM

● i-αppli 147
i-αppli
Downloading i-αppli
Starting i-αppli
Starting i-αppli quickly
Automatically starting i-αppli
Starting i-αppli from site or mail
Operating i-αppli stand-by display
Managing i-αppli

● Full Browser 159
Viewing websites for PCs
Setting for Full Browser

● Data Display/Edit/Management 167
Displaying image
Editing still images
Setting operating conditions of image
Searching by i-mode
Playing movie/i-motion
Editing movie/i-motion
Setting operating conditions of movie/i-motion
Moving movie/i-motion to microSD memory card
Displaying Chara-den
Setting operating conditions of Chara-den
Playing melodies
Setting operating conditions of melody
microSD memory card
Exchanging data between the terminal and microSD memory card
Displaying data in microSD memory card
Managing microSD memory card
Operating data of microSD memory card in the terminal from PC
Using folder or album
Viewing/editing data detail information

Deleting data
Sorting data
Checking storage space of the terminal
When exceeding maximum number of saved items/storage area
Infrared communication
Sending by infrared communication
Receiving by infrared communication
Setting operations for data exchange
Recording voice with Sound recorder
Changing record settings
Displaying Word, Excel and PowerPoint files
Setting operating conditions of Word, Excel and PowerPoint

● Music Playback 203
Playing music
Music player
Saving music data
Reading Music player screen
Playing music data
Managing folders, playlists and files
Setting Music player
Using i-αppli while playing music
Using remote controller with microphone

● Other Convenient Functions 215
Multiaccess
Multitask
Turning power ON/OFF automatically
Setting the timer with a simple operation
Ringing alarm clock at specified time
Turning power ON automatically at set alarm time
Managing schedule
Registering often-used functions
Setting a function to be activated/operated by turning the display
Setting a function to be activated by pressing and holding a side key
Using as small size light
Register your name
Recording voice/image
Using Calculator
Creating notes
Using the earphone/microphone with switch
Shortening start time after power-ON
Confirming current settings of functions
Resetting functions
Deleting registered data all at once
Entering characters
Entering Chinese
Entering characters using useful entry function
Storing fixed phrase
Copying/cutting and pasting characters
Saving frequently used words in advance
Registering passwords in advance
Configuring the input method settings
Voicemail service
Call waiting
Call Forwarding
Incoming call barring service
Caller ID
Setting type of searching for telecommunications carrier
Setting a telecommunications carrier to be connected by priority
Switching networks
Displaying current Area service status
Stand-by display during international roaming services
List of keypads and character assignments
Combination of Multiaccess functions
Combination of Multitask functions
Options and related devices
Playing movie data transferred from external device on the terminal
Playing movie data recorded with the terminal on PC
Troubleshooting
Error messages
Specifications
Number of saved/recorded/protected items in F905i

● Index/Quick Manual 267
Index
Quick Manual

Main functions of F905i

It's amazing because it's i-mode!

i-mode is an online service used with i-mode terminal. This service supports connection to i-mode sites (programs) or i-mode compatible sites that provide a variety of useful information and allows you to exchange i-mode mail.

Main features of F905i

i-mode mail and Deco-mail pictograms

In addition to message text, you can attach up to 10 files (images, etc.) or files of up to 2 Mbytes in total to a message.→P175
Moreover, because Deco-mail and Deco-mail pict are available, you can change a font color and size or background color for the message text,or you can insert image or moving pictogram.→P171

Mega i-αppli, Chokkan Game

Using i-αppli downloaded from sites, you can enjoy games or automatically update stock prices, weather information or other information. This terminal is compatible with large-capacity Mega i-αppli, allowing you to play high-resolution 3D and long roll-playing games.
Also, compatible with Chokkan Game enjoyed by sensuous operations such as "declining" or "shaking" the terminal.

High-speed communication compatibility

With FET 3.5 G alone, F905i supports high speed communication with the receiving speed of up to 3.6 Mbps.

Full Track Music Video clip

Compatible with Full Track Music that a whole tune can be downloaded, and Uta-hodai that you can enjoy as many favorite tunes as you want at a flat rate.
Also, you can enjoy music programs, etc. by downloading them at night by setting in advance. Moreover, since compatible with i-motion of up to 10 MB, you can enjoy a video clip containing a whole tune as well.

* This is charged service requiring subscription.

Kisekae Tool

You can change the stand-by display, menu icons, etc. collectively by downloading images of your favorite characters, etc. from i-mode. With F905i, since you can change the display order of the menu according to the frequency of usage, the menu screen can be customized to your taste.→P98

Various functions of F905i

3.2 inch wide display

Equipped with a large 480× 864 dots LCD of 3.2 inch, the terminal provides comfortable mail and Full Browser operations, displaying vigorous images of high-quality video clips.

Swing display (YOKO-MOTION)

By rotating the display 90 degrees to the right or left, you can use the horizontal screen to watch 1Seg, shoot and play still images/movies or operate mails, Full Browser, etc. Some functions and i-αppli are applicable to Wide display that can display fully on the horizontal screen.→P26
You can also activate the function by rotating the display.→P348

Voice clear and Voice slowing

"Voice clear" that makes the other party's voice clear and adjusts the volume even in noise, and "Voice slowing" that adjusts the speed of other party's voice. Supports 2 functions that make other party's voice easy to hear for voice calls.→P46

Infrared communication

You can send/receive data to/from other terminals and mobile phones.

Viewing Word, Excel or PowerPoint files

Microsoft Word/Microsoft Excel/Microsoft PowerPoint files stored in the terminal or microSD memory card can be displayed.→P312, 315

Security Settings›P106

Fingerprint authentication

Fingerprint authentication can be performed with the terminal folded. You can restrict the use of the terminal more strictly by setting "Fingerprint access" that does not allow entry of security codes.→P109

Making full use of F905i

The superior functions of F905i are explained in actual displays.

Videophone

You can have a conversation with a party in the distance seeing each other's face. You can start conversation as other party's voice is set to be heard from the speaker by default. And, even during a usual voice call, it can be switched to a videophone call without disconnecting the call.→P44

Participating in a conference by videophone from a remote place

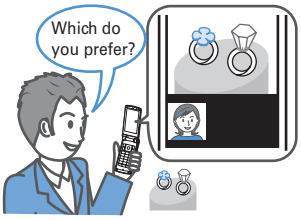

Shopping consultation from outside

Music player

Full Track Music downloaded from sites and Windows Media® Audio (WMA) and MP3 files transferred from music CDs etc. can be played in stereo sound. Compatible with background playing, operation using Music key specifically for music or using Remote controller with microphone F01 (optional) are also available.→P326

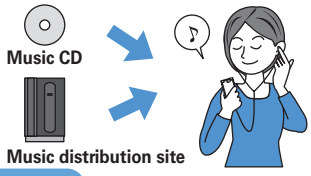

Chaku-moji

When making a call, you can keep displaying a message on the receiver's incoming call screen before the called party answers. The receiver can check the message displayed on the screen and know the purpose, feelings, etc. of the caller.→P49

Precautions (ALWAYS FOLLOW THESE DIRECTIONS)

(TBD)

F905i_E2kou
F905i.book Page 12 Monday, April 21, 2008 10:53 AM

F905i_E2kou
F905i.book Page 18 Monday, April 21, 2008 10:53 AM

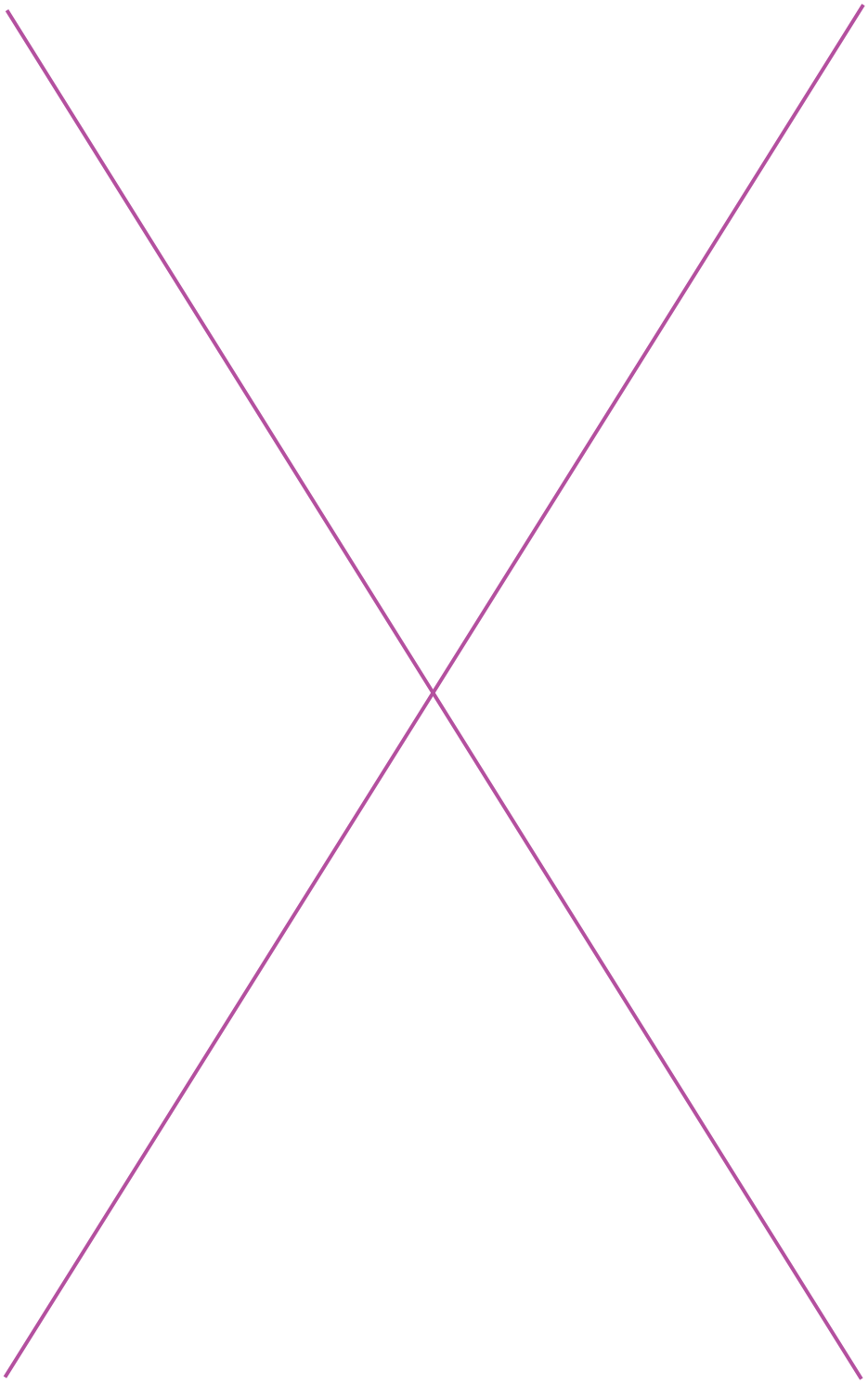

Before Using the Handset

Names and functions of parts

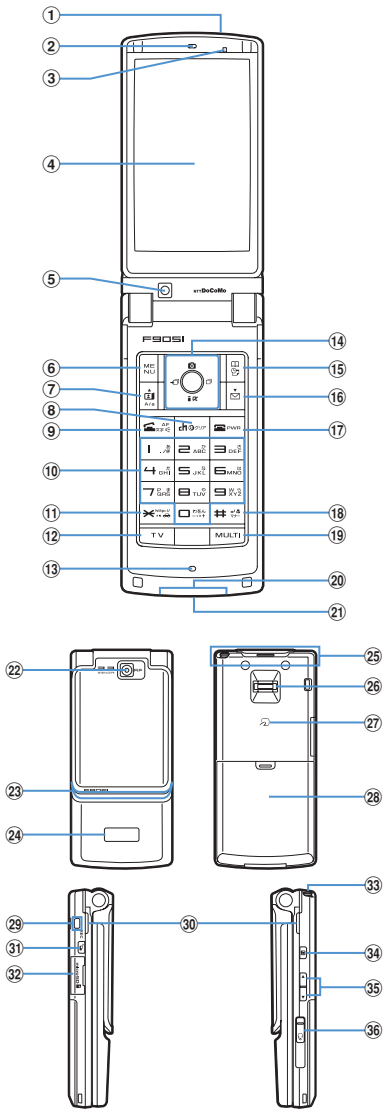

① Infrared data port→P307, 310
② Earpiece
③ Light sensor
Sense the ambient luminance (automatic adjustment of the brightness of the display).
* Blocking the light sensor may disable correct adjustment of the brightness.
④ Display→P26
⑤ In-camera
Use to shoot the image of yourself, send the image of yourself over a videophone call.
⑥ MENU key
Use to display menus, perform the operation shown in the upper left part of the guide area.
Press and hold for 1 second or more : Start/Cancel Side key hold.
⑦ Videophone start/▲(scroll)/A/a key
Use to make/receive videophone calls, scroll upward by pages of the mail screen or site/website display, switch cases when entering characters, perform the operation shown in the lower-left corner of the guide area.
Press and hold for 1 second or more : Make a videophone call using the speakerphone.
⑧ クリア α/Clear key
Use to switch i-αppli stand-by display and i-αppli activation, delete characters or return to previous display.
Press and hold for 1 second or more : Start/cancel Self mode.
⑨ Start voice call/Character/Speakerphone/AF key
Use to make/answer voice calls, switch character entry modes, switch ordinary and speakerphone calls or activate/cancel Auto focus.
Press and hold for 1 second or more : Make a voice call using the speakerphone.
⑩ Keypads
Use to enter phone numbers or text, perform menu items.
Press 1-9 for 1 second or more : Perform the functions registered in the custom menu.
Press 0 for 1 second or more : Enter "+" when making international calls.
⑪ * key
Use to enter "*" and space, switch status display/hide of guide area in wide display.
⑫ TV Barcode Reader key
Start Barcode Reader.
⑬ Microphone
* Do not cover with your finger while talking or recording sound.
⑭ Multi-cursor key
Enter key
Use to perform the selected operation, activate Focus mode.
Press and hold for 1 second or more : Start i-αppli set for one-key shortcut.
Camera/↑key
Use to activate Still camera, adjust volume, move the cursor upward.
Press and hold for 1 second or more : Activate Movie camera.

i-mode/i-αppli/↓key
Use to display i-mode menu, adjust volume, move the cursor downward.
Press and hold for 1 second or more : Display i-αppli folder list.

Received calls/← (previous) key
Use to display Received calls, switch displays, move the cursor leftward.
Press and hold for 1 second or more : Set/cancel Privacy mode.

Redial/→(next) key
Use to display Redial, switch displays, move the cursor rightward.
Press and hold for 1 second or more : Start/cancel IC card lock.

* Representation of the icon may vary by the key operations as .

⑮ Phonebook/Schedule key
Use to display Phonebook, perform the operation shown in the upper right part of the guide area.
Press and hold for 1 second or more : Display Scheduler.

⑯ Mail/▼ (Scroll) key
Use to display mail menu, scroll downward the mail screen or site/website display by pages, perform the operation shown in the lower-right corner of the guide area.
Press 2 times : Check new message
Press and hold for 1 second or more : Display Compose SMS screen.

⑰ Power/End key
Use to terminate on-hold, calling/operating function, display/hide calendar layout.
Press and hold for 2 seconds or more : Turn power ON/OFF.

⑱ #/Line-feed key/Macro shooting/Silent mode
Use to enter "#", start a new line when entering characters, switch Macro mode while using out-camera.
Press and hold for 1 second or more : Start/cancel Silent mode.

⑲ MULTI Multitask key
Use to perform another function while talking or perform an operation (Multiaccess/Multitask).

⑳ Charging jack

㉑ Jack
Connect various optional devices.

㉒ Out-camera
Use to shoot still images or movies, send images over a videophone call.

㉓ Light→P62, 102, 138, 349, 102
Turn on or blink when activating Lock on close, shooting an image, recording a movie, operating Music player operate according to the settings of Indicator light or Light alert, Simple light or Light.

㉔ Sub-display→P29

㉕ Built-in antenna
* The terminal has a built-in antenna. To talk in better conditions, do not cover the antenna with your hand.

㉖ Fingerprint sensor→P108
Register/authenticate fingerprint

㉗ **Back cover**

㉘ **Strap opening**

㉙ **Speaker**

㉚ **Left Side key**
Activate Simple light.

㉛ **microSD memory card slot**→P294

㉜ **Music key**
Use to perform menu items on the sub-display, operate Music player
Press and hold for 1 second or more : Start/Stop Music player

㉝ **Side keys [▲▼]**
Side key [▲] : Stop ring tone, alarm or vibrate effect, increase the volume during a call, turn on the light of the sub-display while the terminal is folded, switch display, select menu
Side key [▲](1 sec. or more) : Start Quick answer machine while a call is incoming, start/stop voice memo/movie memo during a call, start/cancel Silent mode while the terminal is folded*, activate answer machines/voice memos on the stand-by display while the terminal is open
Side key[▼] : Decrease the volume during a call, Turn sub-display light ON while the terminal is open, switch display, select menu item
Side key [▼] (1 sec. or more) : Silence while playing video, check new message on the stand-by display.*
* The setting of pressing and holding the side keys is the operation in the default state.

㉞ **Earphone/microphone jack**→P356
Connecting the Earphone/microphone with switch
Slide cover in the direction of ❶, connect a Flat-plug Earphone/Microphone with Switch, etc (❷).

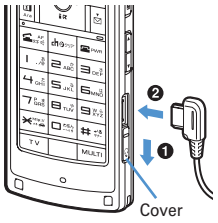

* Securely insert the plug.
* Avoid wrapping the cord around the terminal or bringing it close to the antenna. Doing so may lower wave reception level or generate noise.

Swinging display (YOKO-MOTION)

With the terminal open, rotate the display 90 degrees to the right or left to display Horizontal display.

- You can activate a full browser or a camera. You can also answer a call by returning the display to vertical position. You can change in Turn-display option to set functions to be activated by rotating.→P348
- On horizontal display, the display position of the guide area, etc. are different, but the same operations as those on vertical display can be performed.

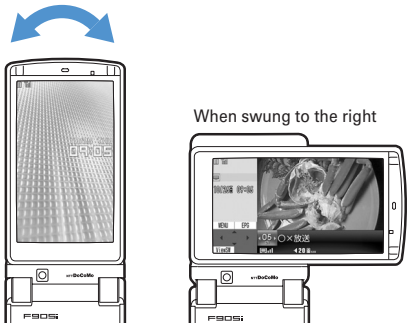

When swung to the right

✔INFORMATION

- Do not rotate the display with the terminal folded. May cause the display and around the keys to be scratched.
- While one of the Submenu, New Task start menu or Switch Task menu is being displayed, swinging the display closes the menu.

❖ Using wide display

By returning the display to horizontal position, the functions and/or data below can be displayed on 864 dots (horizontal) wide display.

- Full Browser
- i-αppli with a size exceeding 320 dots (horizontal)
- i-motion, Word, Excel, PowerPoint file with a size of QVGA (240× 320)

Display overview

The current status can be checked by the icon appearing on the screen.

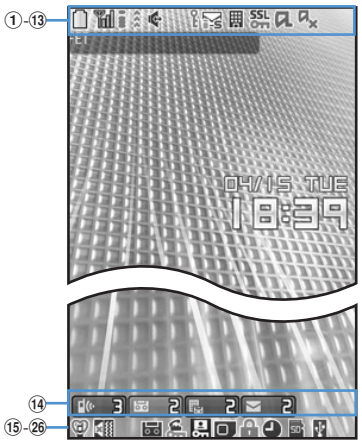

Vertical display

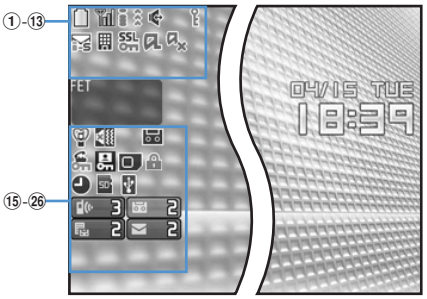

Horizontal display

① : Battery icon→P39
② : Signal level icon→P39
圏外 : Out of service area→P39
SELF : Self mode ON→P112
: In data transfer mode→P117, 292, 307
③ : In i-mode communication (connected to i-mode site)/ (during packet communication)→P148
④ : In infrared communication→P307
*1 ⑤ : Speakerphone function in use→P45
(blue)/(red)/GPRS/EDGE : Network in use→P390
*1 ⑥ : Phonebook entry or schedule data has secret attribute→P82, 346
*1 ⑦ Unread message status→P177, 199, 201, 206
FULL : Unread i-mode mail and SMS storage space is full on UIM
FULL : Unread i-mode mail and SMS storage space is full
FULL : SMS storage space is full on UIM
: Unread i-mode mail and SMS exists
: Unread i-mode mail exists

: Unread SMS exists
⑧ : Displaying SSL page/executing SSL session with i-αppli or using i-αppli downloaded from SSL page→P149
Displaying SSL/TLS page→P270
: Mail failed to Auto-send exists→P176
: Auto-send mail exists→P176
⑨ Storage status in i-mode Center→P68, 177, 199
:
: i-mode mail are full nd unreceived messages exist in Data Center
: i-mode mail is full in Data Center
: Unreceived i-mode mail exist in Data Center
: Unreceived i-mode mail exists in Data Center
⑩ *1 i-αppli/i-αppliDX status→P213, 223
: During i-αppli operation
(gray) : i-αppli stand-by display ON
(orange) : i-αppli is being started from the i-αppli stand-by display
: i-αppliDX is running
(gray) : i-αppliDX stand-by display ON
(orange) : i-αppli is being started from the i-αppliDX stand-by display
*2 ⑪ : i-αppli Auto start failed→P222
*2 ⑫ : New arrival→P33
⑬ : Silent mode ON→P91
: Personalized silent mode ON→P92

The icon indicating the function (task) in progress appears in the task area. During Multiaccess or Multitasks, the icons show which functions are running.

<Example> When activating Still camera during a voice call

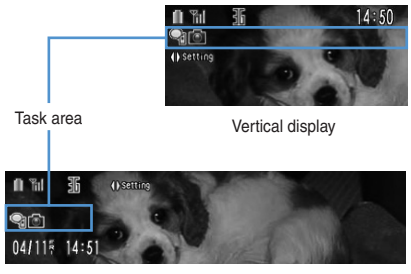

<Example> Displaying Word file during a voice call

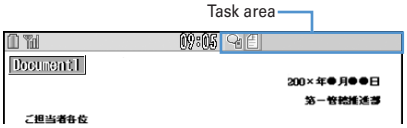

⑭ : Call alert volume OFF→P88
: Vibrator for voice call set ON→P89
: Call alert volume set OFF and vibrator for voice call set ON→P89
⑮ : Answer machine set ON/recorded message full→P60
*1 ⑯ : Keypad dial lock ON→P113
: Side key hold ON→P119
*1 ⑰ : Personal data lock ON→P112
*1 ⑱ : Reading UIM→P34, 39
⑲ /*3 : Displaying available multi-cursor key in Focus mode→P33
: Lock on close ON→P119
⑳ : Alarm clock set ON→P340
: Schedule reminder and Alarm clock are all set ON→P258, 340, 342
㉑ USB mode settings and microSD memory card status→P294, 300
: microSD memory card inserted during Communication mode
(blue)/ (gray) : microSD memory card inserted or not during microSD mode
(blue)/ (gray) : microSD memory card inserted or not during MTP mode
㉒ : Connected to external device using USB cable→P65, 301
*1

*Task area

❖ Icons indicated on the task area

: Voice call
: Redial
: Received calls
: Answer machine/Voice memo
: Videophone call
: Videophone using an external device
: Call (disconnecting)
: Phonebook
: Contact setting of Privacy mode
: Kisekae Tool
: Still camera
: Movie camera
: Bar code reader
: i-mode
: i-mode Bookmark/Go to location/Browser history/Screen memo/two-touch site
: Mail
: Receiving i-mode mail
: Inquiring for i-mode mail
: Sent msg log/Received msg log
: Receiving SMS
: i-αppli
: Full Browser
: My Picture
: Movie/i-motion
: Chara-den
: Melody

(blue)/ (gray) : Accessing microSD memory card/ Standing by for accessing
: Music player
: Sound recorder
: Other (Word, Excel, PowerPoint file)
: Adjusting volume by Multitask
: Countdown timer
: Alarm clock
: Scheduler/schedule reminder ringing
: User information

Operations that can be executed by pressing MENU, , , and are displayed in the guide area. Displayed operations vary by the screen.
Display locations and keys correspond as shown in the figure.

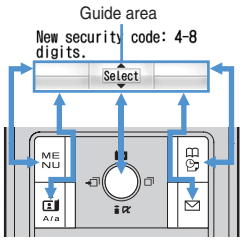

- on the guide area corresponds to multi-cursor keys (It may be different depending on the function you are using or how the site or website is made).
- When the display is placed in horizontal position, this is displayed at the left bottom of the display.
- In wide display, press to display a guide area; each pressing of this key switches guide area display/hide.

◆ List screen

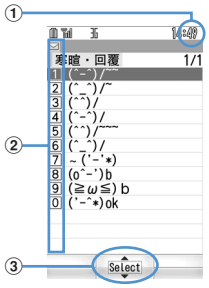

① When a list extends to multiple pages, the currently displayed page number and the total number of pages appear.
② The items can be selected by pressing the keypads corresponding to the displayed number (1 - 9). On vertical display, item can be selected also by pressing the displayed next key.
0 : 0 :
✱ : ✱ ▲ : Side key[▲]
: # ▼ : Side key[▼]

: Calculator
: Notepad
: Displaying synchronization log
: Network services set
/ : Calling or communicating packets via USB/Sending or receiving packets via USB
: 64K data communication
: Accessing external data
/ (gray) : Each function set or on hold

*Guide area

③ ▲▼ indicates that other selectable items exist above and below the item at the cursor position. Press [▲▼] to move the cursor. When [▲] is pressed on the last item of the page, the next page appears, when [▼] is pressed on the first item of the page, the previous page appears.
◀ ▶ indicates that selectable items exist over the multiple pages. Press [◀▶] to change the page. Some screens such as an icon selection screen cannot be switched.

Sub-display overview

❖ Icon list displayed on the sub-display

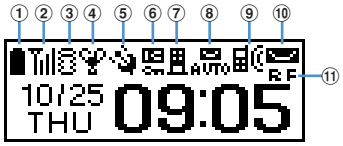

① : Battery icon
② : Signal level icon
: Out of service area
: Self mode ON
: In data transfer mode
③ : In i-mode communication (connected to i-mode site)/(during packet communication)
④ : Silent mode ON
: Personalized silent mode ON
: Activating Music player
⑤ : i-mode mail spaces are full in the Center
⑥ : Auto-send mail exists/failed auto-send mail exists
⑦ : Missed calls/Recorded messages/Voice messages in Voice Mail service exist
⑧ : Unread i-mode mail and SMS exist/storage space is full

❖ Switching display of sub-display

<Example> Switching to detail information of missed calls

1 Side key [▲] while confirming the number of items.

The number of items, total number of items, receive date/time, and the caller information are scroll-displayed.

Side key [▲]

Selecting functions from menu

◆ Menu screen and switching method

❖ Menu screen

The menu screen below is available.

Kisekae menu : A menu that you can change the design using Kisekae tool.
In addition to menus compatible with movies, AdvancedMode that is easy to view with large font and SimpleMenu are available. Kisekae menu is set by default.

- Some Kisekae menu changes the menu structure of its first layer according to usage frequency.

Basic menu : A basic menu that the menu structure and menu numbers are fixed.

Custom menu : A menu that menu items can be freely registered.→P347

❖ To switch the menu screen temporarily

→P98

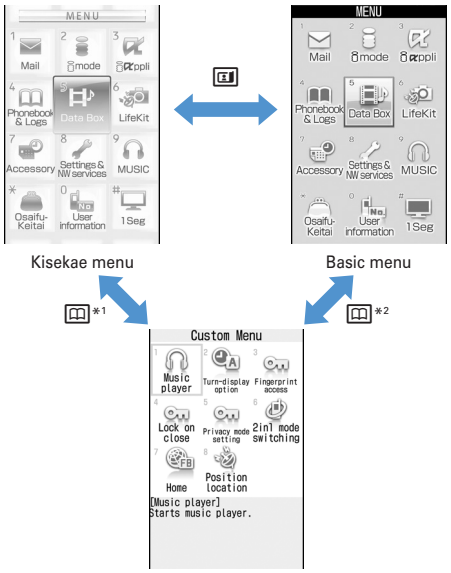

❖ Selecting menu items by key (Shortcut operations)

When numbers (item number) are assigned to menu items, a menu item can be selected by pressing the corresponding keypad ([1]-[9], [0], [✱], [#]).

<Example> Selecting "Calculator"

1 [MENU] ▶ [7] ▶ [4]

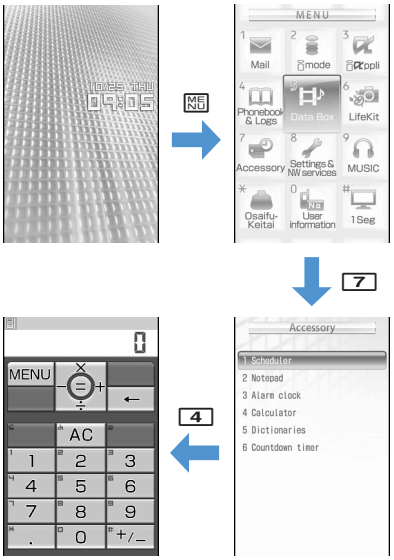

❖ Selecting menu items by multi-cursor key

<Example> Selecting "Calculator"

1 MENU ▶ Place the cursor on "Accessory", and ●

2 Place the cursor on "Calculator" and ●

❖ To return to stand-by display or previous menu

After selecting a menu item, you can return to the stand-by display or previous menu by pressing the keys below.

☎ : Return to the stand-by display.

クリア : Return to the previous menu. Depending on the menu, you can return to the previous menu also by pressing ⟲.

◆ Displaying information quickly <Focus mode>

When ● is pressed on the stand-by display with newly arrived information (icon) being displayed on the stand-by display or with Info/calendar layout set and displayed, the display is set to Focus mode that allows to quickly display the related information.

<Example> Displaying newly arrived information

1 ● ▶ Place the cursor on an icon and ●

An icon at the cursor position is surrounded with a red frame.

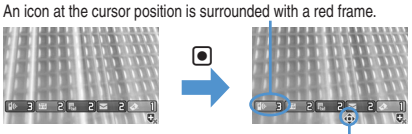

The direction is indicated that it can be moved to by using multi-cursor key.

- A screen matched for the selected icon appears.

2 (Missed calls) : Received call list appears.

1 (Recorded messages) : The recorded message list appears.

2 (Unread messages) : The folder list of Inbox appears.

- You can perform the same operations when the next icon appears.
  - : Connect to external device using USB cable

Canceling Focus mode : クリア or

Selecting a function from menu on sub-display

You can select 5 functions of MusicPlayer/End MusicPlayer, Silent mode ON/OFF, Check new msg, Quick light.

<Example> Performing i-mode inquiry

1 While sub-display light is ON, ▶ Using the left side keys [▲▼], place the cursor on "Check new msg" and

- During menu display, press the left side key to return to date/time display.

Using SIM/USIM card

SIM/USIM card is a card for storing user information such as phone numbers.

- If a SIM/USIM card has been inserted incorrectly or if there is a problem with the SIM/USIM card, you cannot make/receive a call or send/receive a mail.
- For details on handling SIM/USIM card, see the SIM/USIM card manual.

◆ Attaching/removing UIM

- After turning the power OFF, fold the terminal and hold it with your hand.
- Take care not to touch or scratch the IC portion.
- Attaching/removing back cover and battery pack→P35

■ Attaching

①Holding the tab, pull out the tray until it clicks.

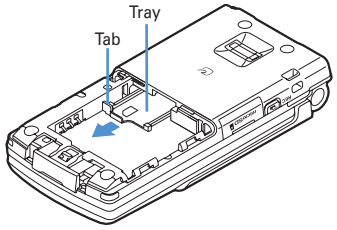

②Put UIM with the IC side upward on the tray in the direction shown in the figure.

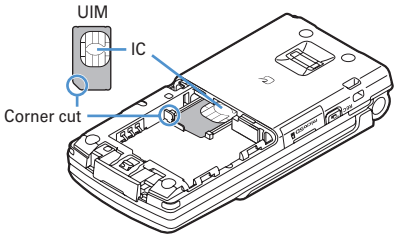
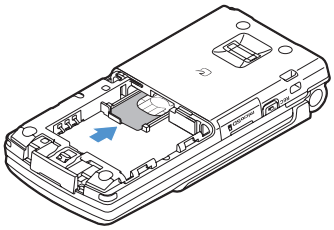
③Push the tray fully until it stops.