

HP Color LaserJet 1600

Software Technical Reference

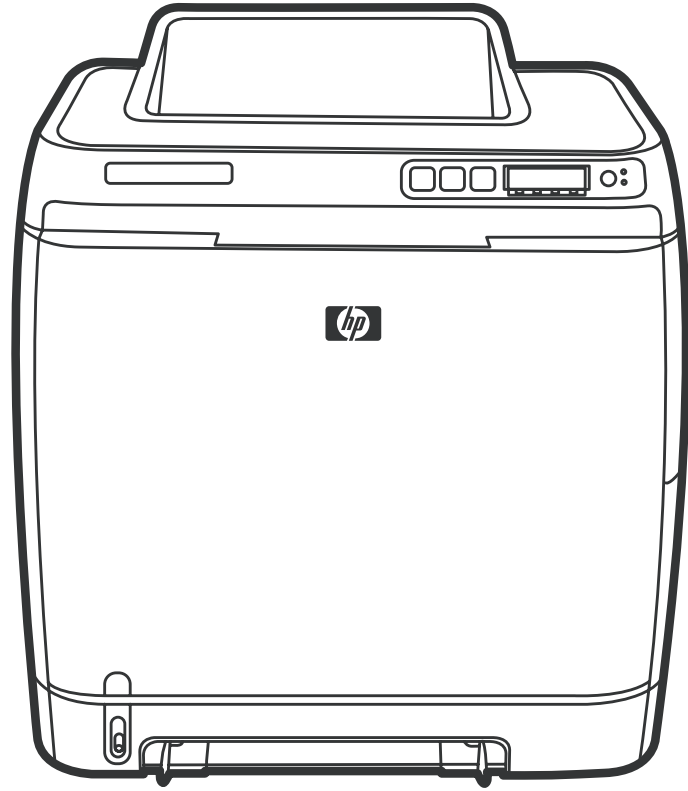

HP Color LaserJet 1600

Software Technical Reference



Copyright

© 2006 Copyright Hewlett-Packard Development Company, L.P.

Reproduction, adaptation or translation without prior written permission is prohibited, except as allowed under the copyright laws.

The information contained herein is subject to change without notice.

The only warranties for HP products and services are set forth in the express warranty statements accompanying such products and services. Nothing herein should be construed as constituting an additional warranty. HP shall not be liable for technical or editorial errors or omissions contained herein.

Edition 1, 1/2006

Trademarks

Adobe®, Acrobat®, and the Acrobat logo® are trademarks of Adobe Systems Incorporated.

Java (TM) is a US trademark of Sun Microsystems, Inc.

Linux is a U.S. registered trademark of Linus Torvalds.

Microsoft®, Windows®, and Windows NT® are U.S. registered trademarks of Microsoft Corporation.

Pentium® is a registered trademark of Intel Corporation or its subsidiaries in the United States and other countries.

UNIX® is a registered trademark of The Open Group.

Table of contents

1 Purpose and scope

Introduction	2
HP Color LaserJet 1600 printer features	3
Software availability and fulfillment	4
In-box file layout	4
CD language groupings and part numbers	4
Ordering software	5
Documentation availability and localization	6

2 Software overview

Supported Microsoft Windows operating systems	10
Supported operating systems for plug and play installations	11
Microsoft Windows system requirements	12
Software-component information	13
New printing-system software features	13
Software-component availability	13
Software-component localization	14
HP Color LaserJet 1600 printing-system software for Microsoft Windows	16
Available printer configurations	17
Software features by connection type	17
Direct connections	18
Local connection using Microsoft peer-to-peer networking (Microsoft Windows only)	18
Port communication	19
USB port connections	19
Device conflicts in Microsoft Windows	19
Opening the Microsoft Windows Device Manager	19
Check for device conflicts	19
Guidelines for troubleshooting and resolving device conflicts	20
Regional settings	21

3 Software installation for Microsoft Windows

Installation overview	24
Installation options	25
Microsoft Windows installation for direct connections	25
.....	25
Installing the printing-system using Microsoft Windows Plug and Play	26
Installation for Microsoft Windows 98 SE	26
Installation for Microsoft Windows Me	33

Setting up Microsoft Windows-sharing (peer-to-peer networking)	37
Setting up the host computer running Microsoft Windows 98 SE, Microsoft Windows Me, or Microsoft Windows 2000	37
Setting up the host computer running Microsoft Windows XP or Microsoft Windows Server 2003	37
Setting up the client computers	38
Installation dialog box options for Microsoft Windows 2000, Microsoft Windows XP, and Microsoft Windows Server 2003	40
Uninstall	47
Uninstall instructions for Microsoft Windows 2000, Microsoft Windows XP, and Microsoft Windows Server 2003	47
Uninstall instructions for Microsoft Windows 98 SE and Microsoft Windows Me	49
ZUNINST.EXE uninstall method	52

4 Host-based driver features for Microsoft Windows

Introduction to host-based printing	54
Access to the driver	55
Printing Preferences tab set	55
Printer Properties tab set	55
Help system	56
What's this? Help	56
Context-sensitive Help	56
Constraint messages	56
Paper/Quality tab features	59
Quick Sets	59
Defaults	60
User Guide Print Settings	60
Untitled	60
Paper Options group box	60
Size is:	61
Use Different Paper check box	61
Custom Paper Size group	62
Source Is: drop-down menu	62
Type is: drop-down menu	63
Use Different Paper options	64
Document preview image	64
Effects tab features	66
Quick Sets	66
Fit to Page group box	66
Print Document On setting	67
Scale to Fit option	67
% of Normal Size option	67
Document preview image	68
Watermarks group box	68
Current watermarks	69
Watermark message	70
Message angle	70
Font attributes	70
Name	70
Color	70

	Shading	71
	Size	71
	Style	71
Finishing tab features		72
Quick Sets		72
Document Options		72
Print on Both Sides (Manually) check box		73
Instructions for manually printing on both sides		74
Flip Pages Up		74
Booklet layout		74
Book and booklet printing		75
Printing a Booklet		75
Printing a book		75
Pages per Sheet		75
Print Page Borders		76
Page Order		76
Document preview image		76
Print Quality group box		77
Print Quality drop-down menu		77
Print all Text as Black		77
Basics tab features		78
Orientation group box		78
Portrait option button		78
Landscape option button		79
Rotate check box		79
Copies group box		79
Copy Count setting		79
Collate check box		79
About button		79
Page count		80
Service ID (Born-on date)		80
Color tab		82
Quick Sets		82
Color options		83
Automatic color settings		83
Manual color settings		83
Text, Graphics, and Photographs sections		84
Neutral Grays		84
General		84
Edge Control		84
Halftone		85
RGB Color		85
Print in Grayscale		86
Configure tab		87
Printer Model		87
Paper Handling Options		87
Installable Options		88
Jam Recovery		88
Courier Font Type		88

5 The HP Color LaserJet 1600 Toolbox

Overview of the HP Color LaserJet 1600 Toolbox	90
Starting the HP Color LaserJet 1600 Toolbox	90
Structure	90
Opening page	91
Navigation	91
System requirements	92
Web browser requirements	92
Other requirements	92
Localization	93
Configuration options for the HP Color LaserJet 1600 Toolbox	94
HP Color LaserJet 1600 Toolbox section	95
Status tab	96
Device Status page	97
Supplies Status page	105
Print Info Pages page	107
Troubleshooting tab	108
Clearing Jams page	109
Print Problems page	110
Troubleshooting Tools page	111
Print Quality Troubleshooting Procedure page	113
Animated Demonstrations page	115
Alerts tab	116
Alerts page	116
Documentation tab	123
Print: How do I? page	123
Other: How do I? page	124
User Guide page	125
Readme page	126
Device Settings section	127
Settings tab	128
Paper Handling page	129
Printing page	130
Print Quality page	131
Print Density page	133
Paper Type Settings page	134
Print Modes page	135
System Setup page	138
Service page	139
Other pages	140
About HP Color LaserJet 1600 Toolbox page	141
HP Instant Support page	142
Product Registration page	143
Order Supplies page	144
Product Support page	145

6 Engineering Detail

Troubleshooting checklist	148
Problem solving	150
Coexistence/conflict issues	150

Communication issues	150
Media attributes	152
Paper-source commands	152
Media types and sizes	152
Custom paper sizes	154
HP Color LaserJet 1600 Readme	156
HP Color LaserJet 1600 Printing System Install Notes	156
Introduction	156
Purpose of this document	156
Product description	156
Who needs this software?	157
Overview of the printing system components	157
Late-breaking information	158
Known issues and workarounds	158
Issues fixed	158
Installation instructions	158
Installation options	158
Installing Software on Windows 98 SE and Windows Me Operating Systems	159
Installing software on Windows 2000 and XP Operating Systems	159
Uninstaller	160
Technical assistance	160
Customer support	160
Web	160
HP Software and support services - Additional information	161
Legal statements	161
Trademark notices	161
Warranty	161
Copyright	161
Index	163

List of tables

Table 1-1	Features of the HP Color LaserJet 1600 printer	3
Table 1-2	CD language groupings for Microsoft Windows	4
Table 1-3	User documentation availability and localization	6
Table 2-1	Software component availability for the HP Color LaserJet 1600 printer	13
Table 2-2	Software component localization by language, A-I	14
Table 2-3	Language key A-I	14
Table 2-4	Software component localization by language, K-Z	15
Table 2-5	Language key, L-Z	15
Table 2-6	Software components for Microsoft Windows	16
Table 2-7	Software features by connection type	17
Table 4-1	Constraint messages	56
Table 4-2	Standard paper types and engine speeds	63
Table 4-3	Page orientation	74
Table 4-4	Halftone settings (lpi)	85
Table 5-1	HP Color LaserJet 1600 Control Panel initialization and Ready messages	98
Table 5-2	HP Color LaserJet 1600 Control Panel supplies messages	98
Table 5-3	HP Color LaserJet 1600 Control Panel alert messages	101
Table 5-4	HP Color LaserJet 1600 Control Panel warning messages	103
Table 5-5	HP Color LaserJet 1600 Control Panel critical error messages	103
Table 5-6	HP Color LaserJet 1600 Control Panel status messages	104
Table 5-7	HP Color LaserJet 1600 Control Panel printing reports and documents messages	104
Table 5-8	Available alerts for the HP Color LaserJet 1600 printer	116
Table 5-9	Optimize menu	131
Table 5-10	Standard print modes	136
Table 5-11	Extended print modes	136
Table 6-1	Troubleshooting checklist	148
Table 6-2	Paper-source commands for the HP Color LaserJet 1600 printer	152
Table 6-3	Supported media attributes	152
Table 6-4	Tray 1 and Tray 2 specifications	154
Table 6-5	Optional Tray 3 specifications	154

List of figures

Figure 3-1	Add New Hardware Wizard USB Printing Support dialog box	27
Figure 3-2	Add New Hardware Wizard USB Printing Support - Search for driver dialog box	27
Figure 3-3	Add New Hardware Wizard USB Printing Support - Specify a location dialog box	28
Figure 3-4	Add New Hardware Wizard USB Printing Support - Ready to Install dialog box	28
Figure 3-5	Add New Hardware Wizard USB Printing Support - Finish dialog box	29
Figure 3-6	Add New Hardware Wizard HP Color LaserJet 1600	29
Figure 3-7	Add New Hardware Wizard HP Color LaserJet 1600 - Search for driver dialog box	30
Figure 3-8	Add New Hardware Wizard HP Color LaserJet 1600 - Specify a location dialog box	30
Figure 3-9	Add New Hardware Wizard HP Color LaserJet 1600 - Ready to Install dialog box	31
Figure 3-10	Add New Hardware Wizard HP Color LaserJet 1600 - Printer name dialog box	31
Figure 3-11	Add New Hardware Wizard HP Color LaserJet 1600 - Finish dialog box	32
Figure 3-12	Add New Hardware Wizard USB Printing Support - Search for driver dialog box	33
Figure 3-13	Add New Hardware Wizard USB Printing Support - Select other driver dialog box	34
Figure 3-14	Add New Hardware Wizard USB Printing Support - Finish dialog box	34
Figure 3-15	Add New Hardware Wizard HP Color LaserJet 1600	35
Figure 3-16	Add New Hardware Wizard USB Printing Support - Select other driver dialog box	35
Figure 3-17	Add New Hardware Wizard HP Color LaserJet 1600 - Printer name dialog box	36
Figure 3-18	Add New Hardware Wizard HP Color LaserJet 1600 - Finish dialog box	36
Figure 3-19	Step 1 - Welcome dialog box	40
Figure 3-20	Step 2 - HP Software License Agreement dialog box	41
Figure 3-21	Step 3 - Start copying files dialog box	42
Figure 3-22	Step 4 - Printing System Setup dialog box	43
Figure 3-23	Step 5 - Finish dialog box	44
Figure 3-24	Step 6 - Setup complete dialog box	45
Figure 3-25	Step 7 - Cancel dialog box	45
Figure 3-26	Step 8 - Exit Setup	45
Figure 3-27	The HP Color LaserJet 1600 uninstall wizard	47
Figure 3-28	Ready to uninstall dialog box	48
Figure 3-29	Uninstall Complete! dialog box	49
Figure 3-30	Uninstall dialog box – Microsoft Windows 98 SE and Microsoft Windows Me	50
Figure 3-31	Default dialog box – Microsoft Windows 98 SE and Microsoft Windows Me	50
Figure 3-32	Reboot dialog box – Microsoft Windows 98 SE and Microsoft Windows Me	51
Figure 4-1	HP Color LaserJet 1600 host-based driver overview	54
Figure 4-2	A typical constraint message	56
Figure 4-3	Paper/Quality tab	59
Figure 4-4	Paper Options group box	61
Figure 4-5	Custom Paper Size dialog box	62
Figure 4-6	Effects tab	66
Figure 4-7	Preview images - Legal on Letter; Scale to Fit off (left) and on (right)	67
Figure 4-8	Watermark Details	69

Figure 4-9	Finishing tab	72
Figure 4-10	Print on Both Sides Instructions	73
Figure 4-11	Page-order preview images	76
Figure 4-12	Basics tab	78
Figure 4-13	Color tab	82
Figure 4-14	Manual Color Options	83
Figure 4-15	Configure tab	87
Figure 5-1	Device Status page	97
Figure 5-2	Supplies Status page - 1 of 2	105
Figure 5-3	Supplies Status page - 2 of 2	106
Figure 5-4	Print Information Pages page	107
Figure 5-5	Clearing Jams page	109
Figure 5-6	Print Problems page	110
Figure 5-7	Troubleshooting Tools page	111
Figure 5-8	Print Quality Troubleshooting Procedure page - 1 of 2	113
Figure 5-9	Print Quality Troubleshooting Procedure page - 2 of 2	114
Figure 5-10	Animated Demonstrations page	115
Figure 5-11	Sample status alert window	121
Figure 5-12	Set up Status Alerts page	121
Figure 5-13	Configuration Result page	122
Figure 5-14	Print: How do I? page	123
Figure 5-15	Other: How do I? page	124
Figure 5-16	User Guide page	125
Figure 5-17	Readme page	126
Figure 5-18	Device Settings	127
Figure 5-19	Paper Handling page	129
Figure 5-20	Printing page	130
Figure 5-21	Print Quality page	131
Figure 5-22	Print Density page	133
Figure 5-23	Paper Type Settings page	134
Figure 5-24	Print Modes page	135
Figure 5-25	System Setup page	138
Figure 5-26	Service page	139
Figure 5-27	About Toolbox page	141
Figure 5-28	HP Instant Support page	142
Figure 5-29	Product Registration page	143
Figure 5-30	Order Supplies page	144

1 Purpose and scope

This chapter provides information about the following topics:

- [Introduction](#)
- [HP Color LaserJet 1600 printer features](#)
- [Software availability and fulfillment](#)
- [Documentation availability and localization](#)

Introduction

This software technical reference (STR) provides information about and troubleshooting tips for the printing-system software for the HP Color LaserJet 1600 printer.

This document is prepared in an electronic format to serve as a quick-reference tool for Customer Contact Center (CCC) agents, support engineers, system administrators, management information systems (MIS) personnel, and end users, as appropriate.



NOTE This STR describes drivers that are shipped on the printing-system software CD that comes with the HP Color LaserJet 1600 printer. This STR does *not* cover drivers that will become available on the Web.

The following information is included in this technical reference:

- Overview of drivers and platforms
- Procedures for installing and uninstalling software components
- Descriptions of problems that can arise while using the HP Color LaserJet 1600 printer and known solutions to those problems



NOTE An addendum to this STR describes system modification information, including file lists and changes to registry keys.

HP Color LaserJet 1600 printer features

The following table describes the features of the HP Color LaserJet 1600 printer.

Table 1-1 Features of the HP Color LaserJet 1600 printer

Feature	HP Color LaserJet 1600
HP Product number	CB373A
Memory	<ul style="list-style-type: none"> 16 megabytes (MB) of double data rate-synchronous dynamic random-access memory (DDR-SDRAM)
Speed	<ul style="list-style-type: none"> Prints up to 8 pages per minute (ppm) in both black and color First page out speed is 20 seconds for both black and color
Connectivity	A 2.0 hi-speed universal serial bus (USB) port
Paper handling	<ul style="list-style-type: none"> One single-sheet priority feed slot (tray 1) for standard media sizes One universal 250-sheet tray (tray 2) that holds up to 250 sheets of print media or 10 envelopes One optional 250-sheet tray (tray 3)
Print	<ul style="list-style-type: none"> 2400 dots per inch (dpi) color output quality using HP Image Resolution Enhancement Technology (ImageREt) 2400 600x600 dpi text and graphics output quality HP Color LaserJet 1600 host-based driver 1,000-page capacity HP UltraPrecise color introductory print cartridges in cyan, yellow, and magenta 1,000-page capacity HP UltraPrecise black introductory print cartridge The following replacement print cartridges are available for order: <ul style="list-style-type: none"> Q6000A – Black – 2,500 pages based on 5 percent coverage Q6001A – Cyan – 2,000 pages Q6002A – Yellow – 2, 000 pages Q6003A – Magenta – 2,000 pages

Software availability and fulfillment

In-box file layout

The HP Color LaserJet 1600 printing-system software consists of a single file set for installation on Microsoft Windows operating systems. The files include both documentation files and files required to install and uninstall the systems. The files reside in the following directories:

- Root directory
 - Apps directory
 - <language> directories (where <language> stands for the individual languages on each CD)
 - Screen Fonts directory

To view the files, insert the HP Color LaserJet 1600 printing-system software CD, right-click **Start**, click **Explore**, and then select the CD-ROM drive.

CD language groupings and part numbers

The following table presents the part numbers and language groups for Microsoft Windows on the software CDs for the HP Color LaserJet 1600 printer.

Table 1-2 CD language groupings for Microsoft Windows

CD Part Number	Languages
CB373-60101	<ul style="list-style-type: none"> ● English ● French ● Italian ● German ● Portuguese, Brazilian ● Spanish ● Dutch ● Catalan
CB373-60102	<ul style="list-style-type: none"> ● English ● Hebrew ● Danish ● Swedish ● Finnish ● Norwegian
CB373-60103	<ul style="list-style-type: none"> ● English ● Arabic ● Czech

Table 1-2 CD language groupings for Microsoft Windows (continued)

CD Part Number	Languages
	<ul style="list-style-type: none"> • French • Greek • Hungarian • Polish • Russian • Turkish
CB373-60104	<ul style="list-style-type: none"> • English • Korean • Simplified Chinese • Traditional Chinese • Thai

Ordering software

To order the software, contact Hewlett-Packard Support at the following Web site:

www.hp.com/go/clj1600_software

Click **CD Order Page** to order, or click **Download drivers and software** to get the software update.

To request the software CD by phone, see the following Web site for the correct contact number for your country/region:

www.welcome.hp.com/country/us/en/wwcontact.html

Documentation availability and localization

The documentation in the following table is available for the HP Color LaserJet 1600 printer.

Table 1-3 User documentation availability and localization

Document name	Languages	Part Number	Location
<i>HP Color LaserJet 1600 User Guide</i>	English	CB373-90906	The <i>HP Color LaserJet 1600 User Guide</i> is available in electronic format on the HP Color LaserJet 1600 software CD.
	Arabic	CB373-90907	
	Catalan	CB373-90908	
	Chinese (Simplified)	CB373-90923	This guide is also available by clicking Manuals on the following Web site:
	Chinese (Traditional)	CB373-90926	
	Czech	CB373-90909	www.hp.com/support/clj1600
	Danish	CB373-90910	
	Dutch	CB373-90911	
	Finnish	CB373-90912	
	French	CB373-90913	
	German	CB373-90914	
	Hebrew	CB373-90915	
	Hungarian	CB373-90916	
	Indonesian (Bahasa)	CB373-90929	
	Italian	CB373-90917	
	Korean	CB373-90918	
	Norwegian	CB373-90919	
	Portuguese, Brazilian	CB373-90921	
	Polish	CB373-90920	
	Russian	CB373-90922	
Spanish	CB373-90924		
Swedish	CB373-90925		
Thai	CB373-90927		
Turkish	CB373-90928		
<i>HP Color LaserJet 1600 Start Guide</i>	<ul style="list-style-type: none"> ● English ● French ● Italian ● German ● Spanish ● Catalan 	CB373-90901	<p>The <i>HP Color LaserJet 1600 Start Guide</i> is available in hardcopy and comes in the box with your HP Color LaserJet 1600 printer.</p> <p>This guide is also available by clicking Manuals on the following Web site:</p> <p>www.hp.com/support/clj1600</p>

Table 1-3 User documentation availability and localization (continued)

Document name	Languages	Part Number	Location
	<ul style="list-style-type: none"> ● Portuguese ● Dutch ● Hebrew 		
	<ul style="list-style-type: none"> ● English ● Danish ● Finnish ● Norwegian ● Swedish ● Estonian ● Lithuanian 	CB373–90902	
	<ul style="list-style-type: none"> ● English ● Turkish ● Arabic ● Greek ● Russian ● Ukrainian ● Bulgarian ● Kazakh ● French 	CB373–90903	
	<ul style="list-style-type: none"> ● English ● Chinese (Traditional) ● Chinese (Simplified) ● Thai ● Korean ● Bahasa Indonesian 	CB373–90904	
	<ul style="list-style-type: none"> ● English ● Polish ● Hungarian ● Czech ● Croatian ● Romanian ● Slovenian ● Slovak 	CB373–90905	

Table 1-3 User documentation availability and localization (continued)

Document name	Languages	Part Number	Location
<i>HP Color LaserJet 1600 Printing System Install Notes</i>	English	N/A	The <i>HP Color LaserJet 1600 Printing System Install Notes</i> are available in electronic format on the HP Color LaserJet 1600 printing-system software CD.
	Arabic		
	Chinese, simplified		
	Czech		
	Danish		
	Dutch		
	Finnish		
	French		
	German		
	Hebrew		
	Hungarian		
	Italian		
	Korean		
	Norwegian		
	Portuguese, Brazilian		
	Polish		
	Russian		
	Spanish, Castilian		
	Swedish		
	Traditional Chinese		
Thai			
Turkish			

2 Software overview

This chapter provides information about the following topics:

- [Supported Microsoft Windows operating systems](#)
- [Supported operating systems for plug and play installations](#)
- [Microsoft Windows system requirements](#)
- [Software-component information](#)
- [HP Color LaserJet 1600 printing-system software for Microsoft Windows](#)
- [Available printer configurations](#)
- [Port communication](#)
- [Regional settings](#)

Supported Microsoft Windows operating systems

The following Microsoft Windows operating systems fully support the software installer, and drivers for these operating systems are available on the software CD that comes with the printer.

- Microsoft® Windows® 2000
- Microsoft Windows XP (32-bit) Home edition
- Microsoft Windows XP (32-bit) Professional edition
- Microsoft Windows XP Media Center
- Microsoft Windows Server 2003

Supported operating systems for plug and play installations

The following operating systems support plug and play installations.

- Microsoft Windows 98 Second Edition (Microsoft Windows 98 SE)
- Microsoft Windows Millennium Edition (Microsoft Windows Me)

Microsoft Windows system requirements

- A computer with at least a Pentium 233 MHz processor with 64 MB of RAM
- 150 MB or more of available hard-disk space
- CD-ROM drive (required for installation)
- An available USB port

Software-component information

This section contains information about the following topics:

- [New printing-system software features](#)
- [Software-component availability](#)
- [Software-component localization](#)

New printing-system software features

The HP Color LaserJet 1600 printing-system software includes new features since the release of the HP LaserJet 2550 series printer. New features for the HP Color LaserJet 1600 printer includes the following:

- **New Installer.** The HP Color LaserJet 1600 printers include a new Installer that improves the software installation process and supports either a hardware-first or a software-first installation.
 - Software-first is the recommended installation method.
 - In a hardware-first installation, the HP Color LaserJet 1600 printing-system software uses two separate installers, which run together to set up the port and the printing-system software correctly. If you cancel the installation after the hardware-first plug-and-play installer finishes, your installation consists of the print driver only.
- **HP Color LaserJet 1600 Toolbox.** The HP Color LaserJet 1600 printing-system software includes a Web program that you can use to communicate with and manage your HP Color LaserJet 1600 printer easily. Use the HP Color LaserJet 1600 Toolbox to monitor the status of the printer, examine and change printer settings, provide printer alerts, find troubleshooting and “How Do I” content, and gain access to HP Instant Support.

Software-component availability

The following table lists the availability of the HP Color LaserJet 1600 printing-system software components by operating system.



NOTE In the following table, "98 SE/Me" refers to Microsoft Windows 98 Second Edition and Microsoft Windows Me; "2K/XP/2003" refers to Microsoft Windows 2000, Microsoft Windows XP, and Microsoft Windows Server 2003.

Table 2-1 Software component availability for the HP Color LaserJet 1600 printer

Component	98 SE/Me	2K/XP/2003
Drivers		
HP Color LaserJet 1600 host-based driver	X	X
Installers		
Common Microsoft Windows Installer	X	X
Fonts	X	X
.INF file (Add Printer)	X	X
Bidirectional communication		

Table 2-1 Software component availability for the HP Color LaserJet 1600 printer (continued)

Component	98 SE/Me	2K/XP/2003
Direct connect bidirectional communications	X	X
Remote management and status		
HP Color LaserJet 1600 Toolbox	X	X
Online Documentation		
HP Color LaserJet 1600 User Guide	X	X
HP Color LaserJet 1600 Printing System Install Notes	X	X
Help systems	X	X

Software-component localization

The following table provides localization information about the printing-system software components for the HP Color LaserJet 1600 printer.

Table 2-2 Software component localization by language, A-I

Component ¹	Operating system	AR	CA	CS	DA	DE	EL	EN	ES	FI	FR	HE	HU	ID	IT
HP Color LaserJet 1600 host-based driver	98 SE, Me, 2000, XP	X	X	X	X	X	X	X	X	X	X	X	X		X
HP Color LaserJet 1600 Toolbox	98 SE, Me, 2000, XP	X	X	X	X	X	X	X	X	X	X		X		X
Common Microsoft Windows Installer	2000, XP	X	X	X	X	X	X	X	X	X	X	X	X		X
Online manuals	98 SE, Me, 2000, XP	X	X	X	X	X	X	X	X	X	X	X	X	X	X
Online Help	98 SE, Me, 2000, XP	X	X	X	X	X	X	X	X	X	X	X	X		X

¹ Components that are not available in a specific language are supported in English.

Table 2-3 Language key A-I

AR = Arabic	ES = Spanish
CA = Catalan	FI = Finnish
CS = Czech	FR = French
DA = Danish	HE = Hebrew
DE = German	HU = Hungarian
EL = Greek	ID = Bahasa Indonesian
EN = English	IT = Italian

Table 2-4 Software component localization by language, K-Z

Component ¹	Operating system	KO	NL	NO	PL	PT	RU	SV	TH	TR	ZH CN	ZHT W
HP Color LaserJet 1600 host-based driver	98 SE, Me, 2000, XP	X	X	X	X	X	X	X	X	X	X	X
HP Color LaserJet 1600 Toolbox	98 SE, Me, 2000, XP	X	X	X	X	X	X	X	X	X	X	X
Common Microsoft Windows Installer	2000, XP	X	X	X	X	X	X	X	X	X	X	X
Online manuals	98 SE, Me, 2000, XP	X	X	X	X	X	X	X	X	X	X	X
Online Help	98 SE, Me, 2000, XP	X	X	X	X	X	X	X	X	X	X	X

¹ Components that are not available in a specific language are supported in English.

Table 2-5 Language key, L-Z

KO = Korean	SV = Swedish
NL = Dutch	TH = Thai
NO = Norwegian	TR = Turkish
PL = Polish	ZHCN = Simplified Chinese
PT = Portuguese	ZHTW = Traditional Chinese
RU = Russian	

HP Color LaserJet 1600 printing-system software for Microsoft Windows

The HP Color LaserJet 1600 printer includes the following software components and programs for Microsoft Windows operating systems.

Table 2-6 Software components for Microsoft Windows

Components	Description
HP installer	Installs HP Color LaserJet 1600 printing-system software based on the hardware it detects from the host computer
Uninstaller	Removes files and folders that were installed when the HP Color LaserJet 1600 printing-system software was originally installed on the computer
HP Color LaserJet 1600 Toolbox	Provides an interface through your Web browser to manage the HP Color LaserJet 1600 printer. Use the HP Color LaserJet 1600 Toolbox to perform the following tasks: <ul style="list-style-type: none">• Monitor the status of your HP Color LaserJet 1600 printer.• Change the print settings for your HP Color LaserJet 1600 printer.• Find troubleshooting and "How-To" information for performing basic tasks• Configure and receive Status Alerts when certain events occur or conditions exist on your HP Color LaserJet 1600 printer.
Driver software	Allows the computer and the HP Color LaserJet 1600 printer to communicate. This software includes the HP Color LaserJet 1600 host-based driver.
Online Help	Provides help for using the software for the HP Color LaserJet 1600 printer The user documentation for this printer is included on the installation CD as both .CHM (online help) files and Adobe® Acrobat® .PDF files. The software CD uses a version of Adobe Acrobat Reader that remains on the CD and does not need to be installed on the computer. However, you need to have a Web browser installed on the computer to view the contents from any .CHM file.

Available printer configurations

This section contains information about the following topics:

- Software features by connection type
- Supported configurations

Software features by connection type

The HP Color LaserJet 1600 printer can function in one of two installations:

- Directly connected to a computer; local user
- Directly connected to a computer running Microsoft Windows 98 SE, Microsoft Windows Me, Microsoft Windows 2000, Microsoft Windows XP, or Microsoft Windows Server 2003, and shared through Microsoft Windows sharing.



NOTE This document outlines the procedures for sharing a printer using Microsoft Windows Sharing (Peer-to-Peer networking). If these procedures are not successful, contact Microsoft at the following Web site: <http://www.microsoft.com>. HP does not support Peer-to-Peer networking, as the feature is a function of Microsoft operating systems and not of the HP printer drivers.

The following table shows the features available to users through each type of connection.

Table 2-7 Software features by connection type

Feature or function	Connected directly to computer; local user	Connected directly to computer, but shared with other users ¹
Printing from the computer to the printer	X	X
Access through the printer software to the print options	X	
Access through the driver to the printer configuration options	X	X
Printer error messages appear on the user's computer screen	X	

¹ Available to other users on the network when Microsoft Windows sharing is enabled from the computer that is directly connected to the printer. When the computer in a direct connection installation is on a local area network (LAN), the printer can be shared with other computers on the network.

Direct connections

In the direct (or local) configuration, the HP Color LaserJet 1600 printer is connected directly to the host computer with a universal serial bus (USB) cable. In this configuration, the printer is not shared. A single user has complete physical control over the printer. In the direct configuration, you can gain access to all of the printer capabilities.

Local connection using Microsoft peer-to-peer networking (Microsoft Windows only)



NOTE This section outlines the procedures for sharing a printer using Microsoft Windows Sharing (Peer-to-Peer networking). If these procedures are not successful, contact Microsoft at the following Web site: <http://www.microsoft.com>. HP does not support Peer-to-Peer networking, as the feature is a function of Microsoft operating systems and not of the HP printer drivers.

Use Microsoft Windows to share a local printer over the network. The operating system handles all of the networking issues. The printer will print in this configuration, but it will not have access to the HP Color LaserJet 1600 Toolbox. Also, because Microsoft peer-to-peer networking is unidirectional, network users do not receive printer-status messages when they print to the printer.

The network computers that will be using the HP Color LaserJet 1600 printing-system software need to meet the same requirements as a direct connection for operating systems, processor type and speed, and available hard-disk space.

Port communication

This section provides information about the following topics:

- [USB port connections](#)
- [Device conflicts in Microsoft Windows](#)

USB port connections

USB version 2.0 is an input/output (I/O) mode that is supported by Microsoft Windows. A wide variety of consumer devices, such as digital cameras and scanners, also support USB. Version 2.0 is the current standard. The HP Color LaserJet 1600 printer is compatible with USB version 2.0 specifications.

A distinction exists between a USB Host and a USB Device. The HP Color LaserJet 1600 is a USB Device. It can only connect to a USB Host or a USB Hub.

Device conflicts in Microsoft Windows

When two-way communication cannot be established with the HP Color LaserJet 1600 printer, the Microsoft Windows Device Manager might show a conflict. Conflicts should be resolved immediately, and before continuing to troubleshoot two-way communication issues. The following sections contain a few guidelines for identifying and resolving these conflicts.

Opening the Microsoft Windows Device Manager

Follow these steps to open the Microsoft Windows Device Manager.

1. For Microsoft Windows 98 SE, Microsoft Windows Me, and Microsoft Windows 2000, click **Start**, click **Settings**, and then click **Control Panel**.

For Microsoft Windows XP or Microsoft Windows Server 2003, click **Start**, and then click **Control Panel**.
2. Double-click the **System** icon.
3. On the **Hardware** tab, click **Device Manager**.



NOTE In Microsoft Windows 98 SE, click the **Device Manager** tab.

Check for device conflicts

Follow these steps to check for device conflicts.

1. Look for devices that appear on the list with a yellow exclamation mark (!) or a red X .
2. Identify port conflicts by double-clicking **Port** or by clicking the plus sign (+). Conflicts here usually interfere with two-way communication.
3. To check the status of a device, click the device name, and then click **Properties**. The **Device Status** appears in the middle of the dialog box.

4. To check the **Conflicting Device** list, click the device name, and then click **Properties**. Click the **Resources** tab, and look at the **Conflicting Device** list at the bottom of the dialog box.
5. Click the plus sign (+) to the left of **Open the Other Devices**. Misidentified or noncategorized devices appear here.

Guidelines for troubleshooting and resolving device conflicts

Follow these steps for resolving device conflicts.

1. If the conflicting device appears in the list of devices, click the device name, click **Remove**, and then click **Yes**. Click **Yes** to restart Microsoft Windows.
2. If the conflicting device is a duplicate (and one of the duplicate listings does *not* show a conflict), click the name of every device that has a conflict, click **Remove**, and then click **Yes**. Click **Yes** to restart Microsoft Windows.



NOTE You might not need to restart the computer in Microsoft Windows 2000, Microsoft Windows XP, or Microsoft Windows Server 2003, depending on the type of port conflict you are resolving.

3. If a device has a conflict and you have the driver for that device, remove the device and then reinstall it. After removing the device, restart the computer. When Microsoft Windows reinstalls devices, it usually finds nonconflicting resources.

Regional settings

When the HP Color LaserJet 1600 printing-system software is installed, the installation program uses your computer's regional settings to determine which language version of the software to install. If the regional settings are incorrect on your computer, the HP Color LaserJet 1600 printing-system software might install the software in a language different from what you were expecting. Use the following instructions to set your computer's regional settings:

Setting regional settings for Microsoft Windows 98 SE and Microsoft Windows Me

1. Click **Start**, select **Settings**, and then click **Control Panel**.
2. Double-click the **Regional Settings** icon.
3. On the **Regional Settings** tab, select the appropriate language from the **Language** drop-down list and then click **OK**.



NOTE If the appropriate language is not listed in the drop-down list, consult the Microsoft Windows documentation for information about adding additional language support to your computer's regional settings.

Setting regional settings for Microsoft Windows 2000

1. Click **Start**, select **Settings**, and then click **Control Panel**.
2. Double-click the **Regional Options** icon.
3. On the **General** tab, select the appropriate language from the **Your locale (location)** drop-down list.



NOTE If the appropriate language is not listed in the **Your locale (location)** drop-down list, first select the check box next to the appropriate language listed in the **Language settings for the system** section. Then, look for that language again in the **Your locale (location)** drop-down list.

4. In the **Language settings for the system** section, click **Set default**.
5. Select your language from the **Select the appropriate locale** drop-down list, and then click **OK**.
6. Click **OK** to save your changes and close the dialog box.

Setting regional settings for Windows XP and Microsoft Windows Server 2003

1. Click **Start**, and then click **Control Panel**.
2. Click **Date, Time, Language, and Regional Options**, and then click **Regional and Language Options**.



NOTE In Microsoft Windows Server 2003, click **Regional and Language Options**.

3. On the **Regional Options** tab, select the appropriate language from the **Language** drop-down list.



NOTE If the appropriate language does not appear in the **Language** drop-down list, follow these instructions to add additional language support:

1. Click the **Languages** tab.
2. In the **Supplemental language support** section, click the check box to select one or both of the following options:

- **Install files for complex script and right-to-left languages.** This option installs Arabic, Armenian, Georgian, Hebrew, Indic, Thai, and Vietnamese language support.

- **Install files for East Asian languages.** This option installs Chinese, Japanese, and Korean language support.

3. You are prompted to provide the operating system CD and to restart your computer after the selected files have been installed. When your computer restarts, continue with step 3 in [Setting regional settings for Windows XP and Microsoft Windows Server 2003](#).

Changes to regional settings affect only the languages your computer supports. The HP Color LaserJet 1600 printing-system software does not support all of the languages your computer supports. For a list of the languages that the HP Color LaserJet 1600 printing-system software supports, see [Software-component localization](#).

4. Click the **Advanced** tab and select the appropriate language from the **Language for non-Unicode programs** drop-down list.
5. Click the **Default User Account Settings** check box, and then click **OK**.
6. A dialog box appears, prompting you to restart your computer. Click **OK** to restart your computer and to save your new regional settings.

3 Software installation for Microsoft Windows



NOTE This chapter covers information about the HP Color LaserJet 1600 printing-system software for Microsoft Windows.

This chapter provides information about the following topics:

- [Installation overview](#)
- [Installation options](#)
- [Installation dialog box options for Microsoft Windows 2000, Microsoft Windows XP, and Microsoft Windows Server 2003](#)
- [Uninstall](#)

Installation overview

The software for the HP Color LaserJet 1600 printer comes on a single CD. On computers running Microsoft Windows 2000, Microsoft Windows XP, or Microsoft Windows Server 2003, the Setup program installs the HP Color LaserJet 1600 printing-system software from the CD onto the hard disk and updates Microsoft Windows files.



NOTE The Setup program is not supported for Microsoft Windows 98 SE or Microsoft Windows Me. You must use a plug-and-play installation for these operating systems. For more information, see [Installing the printing-system using Microsoft Windows Plug and Play](#).

For all of the supported platforms, each install option presents a series of query dialog boxes that guide you through the installation process. You provide information about your computer environment, and the Installer guides you through the installation.

Installation options

The HP Color LaserJet 1600 printing-system software can be used with the HP Color LaserJet 1600 printer in the following configurations:

- You install the HP Color LaserJet 1600 printing-system software on a computer that is directly connected to the product through a USB port, and that is running Microsoft Windows 2000, Microsoft Windows XP, or Microsoft Windows Server 2003.
- You install the HP Color LaserJet 1600 printing-system software on a computer that is directly connected to the product through a USB port, and that is running Microsoft Windows 98 SE or Microsoft Windows Me.
- You install the HP Color LaserJet 1600 printing-system software on a computer that is directly connected to the product through a USB port, and that is running Microsoft Windows 2000, Microsoft Windows XP, or Microsoft Windows Server 2003 . You can then share your HP Color LaserJet 1600 printer with other users on your network using Microsoft Windows sharing.

Microsoft Windows installation for direct connections

Use the following instructions to install the product software on a computer that is running Microsoft Windows 2000, Microsoft Windows XP, or Microsoft Windows Server 2003.



NOTE Set up and turn on the HP Color LaserJet 1600 printer before installing the printing-system software. Do not connect the HP Color LaserJet 1600 printer to the computer until the software installation program prompts you.

NOTE You must have Administrator privileges to install the printing-system software on Microsoft Windows 2000, Microsoft Windows XP, or Microsoft Windows Server 2003.

1. Quit all open programs.
2. Insert the HP Color LaserJet 1600 printing-system software CD into the CD-ROM drive.



NOTE If your CD does not start automatically, click **Start**, click **Run**, and then browse to and double-click the SETUP.EXE file in the root directory of the CD.

3. Follow the onscreen prompts to install the software.
4. When the installation is nearly complete, the **Finish** dialog box appears and you can print a test page. Click the **Print a test page** check box, and then click **Finish** to finish the installation and print a test page.
5. If you are prompted to restart your computer, click **Yes**.

Installing the printing-system using Microsoft Windows Plug and Play

The HP Color LaserJet 1600 printing-system software installer does not support Microsoft Windows 98 SE or Microsoft Windows Me. You must use a Plug and Play installation to install the printing-system software on computers running Microsoft Windows 98 SE or Microsoft Windows Me.

Installation for Microsoft Windows 98 SE

Up to two events might occur when you install the HP Color LaserJet 1600 printing-system software using Microsoft Windows Plug and Play . If the USB Printing Support (USB001 port) does not already exist on the computer, the installer first installs the USB Printing Support driver (steps 5 through 9). Then the installer installs the HP Color LaserJet 1600 printer driver. The procedures described in steps 4 through 8 might not occur if USB Printing Support already exists on the computer.

In addition to the USB print support and print driver, the installer also installs the HP Toolbox. Because the HP Toolbox is installed with the printer driver, a separate Plug and Play event does *not* occur.

Follow these steps to install the HP Color LaserJet 1600 printing-system software on a computer running Microsoft Windows 98 SE.

1. Verify that the HP Color LaserJet 1600 is turned on and that the **READY** message appears on the printer control panel.
2. Close all open programs on your computer.
3. Insert the HP Color LaserJet 1600 printing-system CD into the CD-ROM drive on your computer.



NOTE If an error message appears that says **SETUP is not available in Windows 98 and Me. Please use Add Printer Wizard or Plug and Play to install the driver.**, click **OK** and go to step 4.

4. Connect a USB cable between the printer and your computer.

5. When the **Add New Hardware Wizard HP Color LaserJet 1600** dialog box appears, click **Next**.



Figure 3-1 Add New Hardware Wizard USB Printing Support dialog box



NOTE If this screen does not appear, go to Step 10.

6. Click the **Search for the best driver for your device. (Recommended)** option button, and then click **Next**.



Figure 3-2 Add New Hardware Wizard USB Printing Support - Search for driver dialog box

7. Select the **Specify a location** check box, and then click **Browse**. Navigate to the CD-ROM drive, open the language folder for the language that you want to install, and then double-click the **Driver** folder. Click **Next** to continue.



Figure 3-3 Add New Hardware Wizard USB Printing Support - **Specify a location** dialog box

8. When the path and the driver file name appear in the dialog box, click **Next** to continue.



Figure 3-4 Add New Hardware Wizard USB Printing Support - **Ready to Install** dialog box

9. The Wizard copies the driver files and then the following dialog box appears. Click **Finish** to continue the installation.



NOTE If you are prompted to restart your computer, click **No**.



Figure 3-5 Add New Hardware Wizard USB Printing Support - **Finish** dialog box

10. A second Plug and Play event occurs and the **Add New Hardware Wizard** dialog box appears. Click **Next** to continue.



Figure 3-6 Add New Hardware Wizard HP Color LaserJet 1600

11. Click the **Search for the best driver for your device. (Recommended)** option button, and then click **Next**.



Figure 3-7 Add New Hardware Wizard HP Color LaserJet 1600 - **Search for driver** dialog box

12. Select the **Specify a location** check box, and then click **Browse**. Navigate to the CD-ROM drive, open the language folder for the language that you want to install, and then double-click the **Driver** folder. Click **Next** to continue.



Figure 3-8 Add New Hardware Wizard HP Color LaserJet 1600 - **Specify a location** dialog box

13. When the path and the driver file name appear on the dialog box, click **Next** to continue.



Figure 3-9 Add New Hardware Wizard HP Color LaserJet 1600 - Ready to Install dialog box

14. Accept the default name for your new HP Color LaserJet 1600 printer installation, or type a new name in the **Printer name** field. Click **Yes** to make this your default printer, or click **No** if another product is the default. Click **Finish** to continue.



NOTE The **Yes** and **No** option buttons do not appear if the HP Color LaserJet 1600 printer is the only printer installed on the computer.

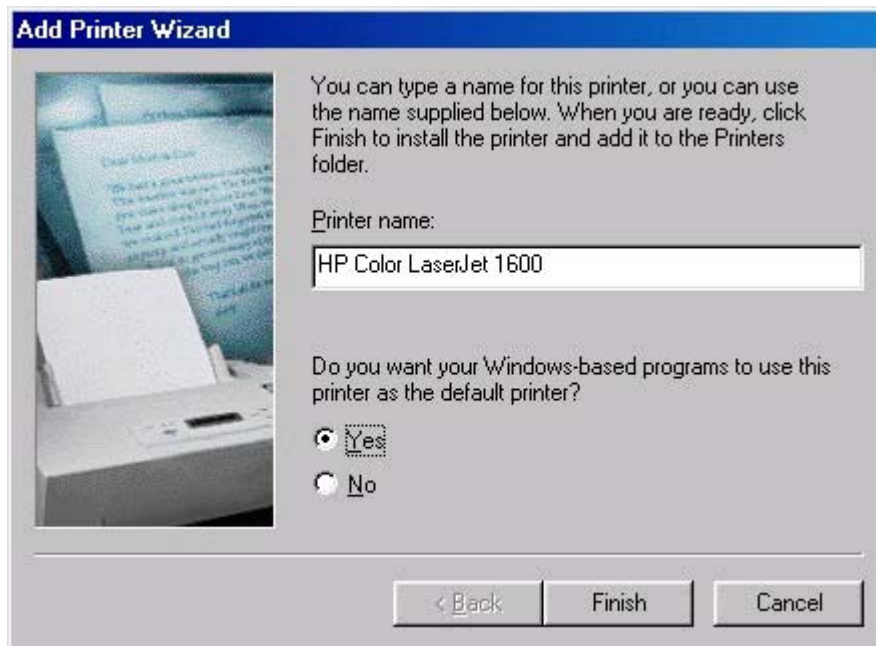

Figure 3-10 Add New Hardware Wizard HP Color LaserJet 1600 - Printer name dialog box

15. The Wizard copies the driver files and then the following dialog box appears. Click **Finish** to complete the installation.



Figure 3-11 Add New Hardware Wizard HP Color LaserJet 1600 - **Finish** dialog box

16. Restart your computer.

Installation for Microsoft Windows Me

Up to two events might occur when you install the HP Color LaserJet 1600 printing-system software using Microsoft Windows Plug and Play . If the USB Printing Support (USB001 port) does not already exist on the computer, the installer first installs the USB Printing Support driver (steps 5 through 9). Then the installer installs the HP Color LaserJet 1600 printer driver. The procedures described in steps 4 through 8 might not occur if USB Printing Support already exists on the computer.

In addition to the USB print support and print driver, the installer also installs the HP Toolbox. Because the HP Toolbox is installed with the printer driver, a separate Plug and Play event does *not* occur.

Follow these steps to install the HP Color LaserJet 1600 printing-system software on a computer running Microsoft Windows Me.

1. Verify that the HP Color LaserJet 1600 is turned on and that the **READY** message appears on the printer control panel.
2. Quit all open programs.
3. Insert the HP Color LaserJet 1600 printing-system CD into the CD-ROM drive on your computer.



NOTE If an error message appears that says **SETUP is not available in Windows 98 and ME. Please use Add Printer Wizard or Plug and Play to install the driver.**, click **OK** and go to step 4.

4. Connect a USB cable between the printer and your computer.
5. When the **New Hardware Wizard HP Color LaserJet 1600** dialog box appears, click **Automatic search for a better driver. (Recommended)**, and then click **Next**.



Figure 3-12 Add New Hardware Wizard USB Printing Support - Search for driver dialog box

- When the **Select Other Driver** dialog box appears, click to select the location of the language that you want to install, and then click **Next** to continue.

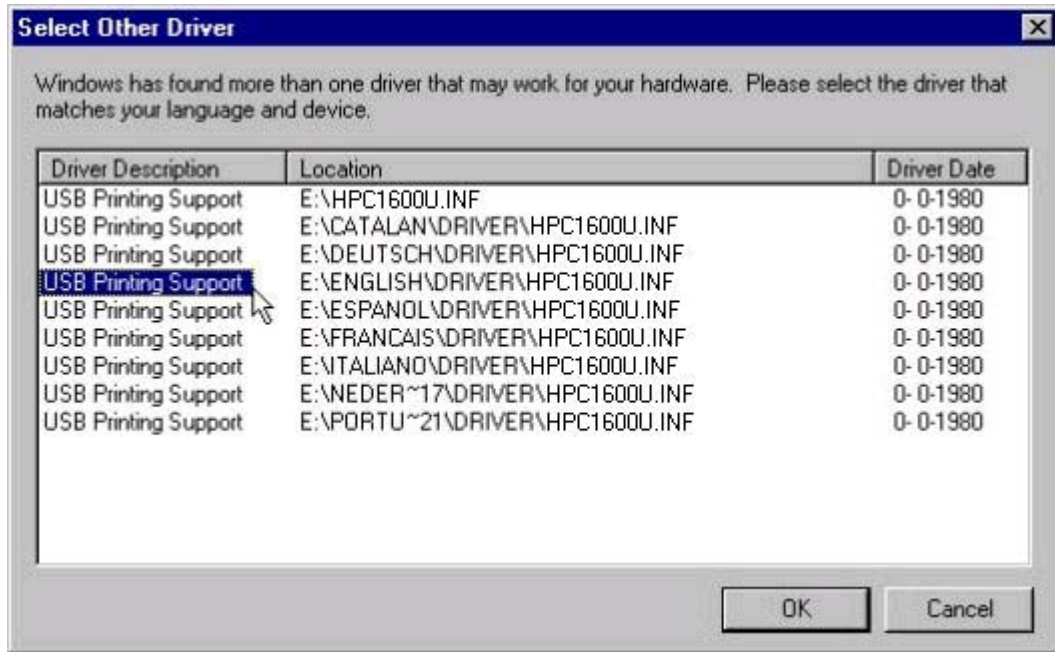

Figure 3-13 Add New Hardware Wizard USB Printing Support - **Select other driver** dialog box

- The Wizard copies the driver files and then the following dialog box appears. Click **Finish** to continue the installation.



Figure 3-14 Add New Hardware Wizard USB Printing Support - **Finish** dialog box

8. A second Plug and Play event occurs and the following dialog box appears. Click **Automatic search for a better driver. (Recommended)**, and then click **Next** to continue.



Figure 3-15 Add New Hardware Wizard HP Color LaserJet 1600

9. When the **Select Other Driver** dialog box appears, select the location of the language that you want to install, and then click **Next** to continue.

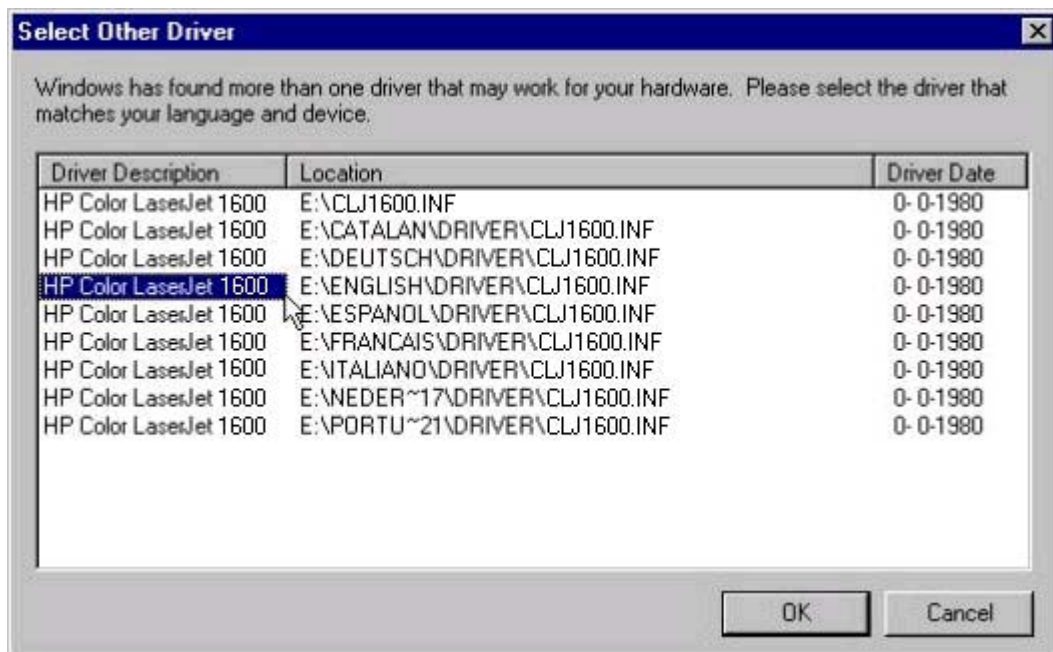

Figure 3-16 Add New Hardware Wizard USB Printing Support - **Select other driver** dialog box

10. Accept the default name for your new HP Color LaserJet 1600 printer installation, or type a new name in the **Printer name** field. Click **Yes** to make this your default printer, or click **No** if another product is the default. Click **Finish** to continue.



NOTE The **Yes** and **No** option buttons do not appear if the HP Color LaserJet 1600 printer is the only printer installed on the computer.

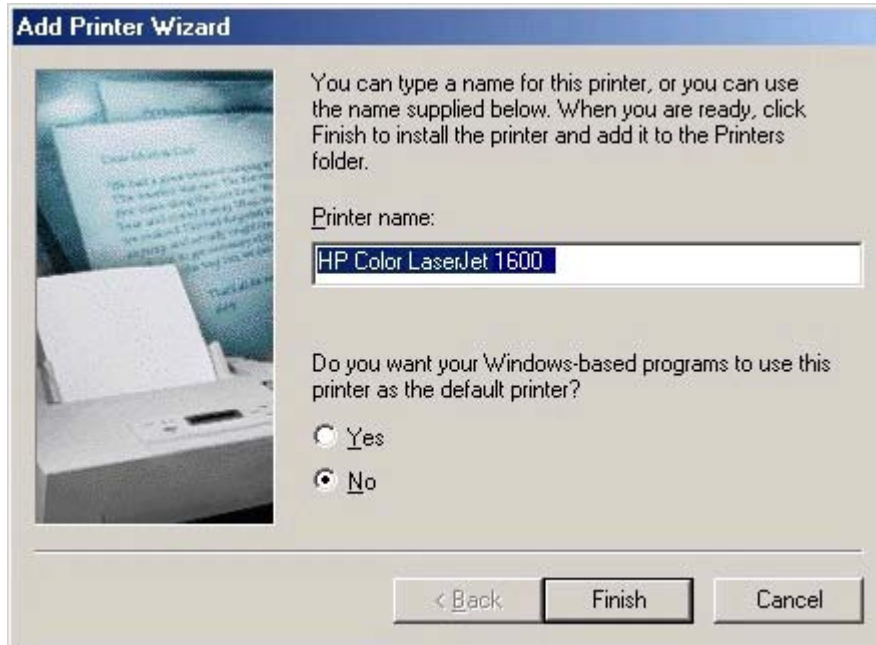

Figure 3-17 Add New Hardware Wizard HP Color LaserJet 1600 - Printer name dialog box

11. The Wizard copies the driver files and then the following dialog box appears. Click **Finish** to complete the installation.



Figure 3-18 Add New Hardware Wizard HP Color LaserJet 1600 - Finish dialog box

Setting up Microsoft Windows-sharing (peer-to-peer networking)

This section contains instructions for using Microsoft Windows-sharing to make the product available to network users when the product is directly connected to a computer.



NOTE This document outlines the procedures for sharing a printer using Microsoft Windows Sharing (Peer-to-Peer networking). If these procedures are not successful, contact Microsoft at the following Web site: <http://www.microsoft.com>. HP does not support Peer-to-Peer networking, as the feature is a function of Microsoft operating systems and not of the HP printer drivers.

NOTE In Windows-sharing, the person who uses the computer that is directly connected to the product can allow other users on the network to print to the HP Color LaserJet 1600 printer.

When the HP Color LaserJet 1600 printer is shared, install the printer drivers on all of the computers that you want to be able to print to the HP Color LaserJet 1600 printer.

Setting up the host computer running Microsoft Windows 98 SE, Microsoft Windows Me, or Microsoft Windows 2000

At the computer that is directly connected to the HP Color LaserJet 1600 printer, perform the following steps.

1. Click **Start**, click **Settings**, and then click **Printers**.
2. In the printer list, right-click the icon for your HP Color LaserJet 1600 printer, and then click **Sharing**.



NOTE If **Sharing** does not appear on the menu, you must first enable printer sharing for Microsoft Windows 98 SE or Microsoft Windows Me. Follow these steps:

1. Click **Start**, click **Settings**, and then click **Control Panel**. 2. Double-click the **Network** icon. 3. On the **General** tab, click **File and Print Sharing**. 4. Click the **I want to be able to allow others to print to my printers** check box, and then click **OK**. 5. Click **OK** again, and then close the **Control Panel**. If you are prompted to restart your computer, click **Yes**.

3. On the **Sharing** tab, click the **Share As** option button, and then type a name for the product in the **Share Name** field. Click **OK**.



NOTE The printer **Share Name** is limited to 8 characters.

Setting up the host computer running Microsoft Windows XP or Microsoft Windows Server 2003

At the computer that is directly connected to the HP Color LaserJet 1600 printer, perform the following steps.

1. Click **Start**, and then click **Printers and Faxes**.
2. In the printer list, right-click the icon for your HP Color LaserJet 1600 printer, and then click **Sharing**.

3. On the **Sharing** tab, click the **Share this printer** option button, and then type a name for the product in the **Share Name** field. Click **OK**.



NOTE The printer **Share Name** is limited to 8 characters.

4. Click the **Ports** tab. Click to clear the **Enable bidirectional support** check box, and then click **OK**.

Setting up the client computers

When you have set up the host computer to share your HP Color LaserJet 1600 printer, you must also configure the client computers. Perform the following steps at all the other network computers that will use the HP Color LaserJet 1600 printer.

Setting up client computers running Microsoft Windows 98 SE, Microsoft Windows Me, or Microsoft Windows 2000

1. Click **Start**, click **Settings**, and then click **Printers**.
2. Double-click the **Add Printer** icon to open the **Add Printer** wizard.
3. Click **Next** to start the wizard.
4. Click the **Network Printer** option button, and then click **Next**.
5. Type in the path and share name of the HP Color LaserJet 1600 printer to which you want to connect.



NOTE Or you can click **Browse** and navigate to find the HP Color LaserJet 1600 printer to which you want to connect.

6. Click **Next**.
7. Click **Yes** or **No** when asked if you want to use this printer as your default printer for Microsoft Windows-based programs, and then click **Next**.
8. Click **Finish** to complete the installation and close the **Add Printer** wizard.



NOTE You might need the product software CD to complete the print–driver installations.

Setting up client computers running Microsoft Windows XP or Microsoft Windows Server 2003

1. Click **Start**, and then click **Printers and Faxes**.
2. In the column to the left, under **Printer Tasks**, click **Add a printer** to open the **Add Printer** wizard.
3. Click **Next** to start the wizard.

4. Click the **A network printer or a printer attached to another computer** option button, and then click **Next**.
5. Type the path and share name of the HP Color LaserJet 1600 printer to which you want to connect
- OR -
Click **Browse** and navigate to find the HP Color LaserJet 1600 printer to which you want to connect.
Click **Next**.
6. Click **Yes** or **No** when asked if you want to use this printer as your default printer for Microsoft Windows-based programs, and then click **Next**.
7. Click **Finish** to complete the installation and close the **Add Printer** wizard.

Installation dialog box options for Microsoft Windows 2000, Microsoft Windows XP, and Microsoft Windows Server 2003

The following section shows the dialog box options that appear during the HP Color LaserJet 1600 printing-system software installation on Microsoft Windows 2000, Microsoft Windows XP, or Microsoft Windows Server 2003 operating systems.



NOTE The HP Color LaserJet 1600 printing-system software installer does not support Microsoft Windows 98 SE or Microsoft Windows Me. To install the HP Color LaserJet 1600 printing-system software on a computer running Microsoft Windows 98 SE or Microsoft Windows Me, you must complete a Plug and Play installation. For more information, see [Installing the printing-system using Microsoft Windows Plug and Play](#).

NOTE HP recommends that you install the software before connecting the HP Color LaserJet 1600 printer to the computer (software-first installation). These instructions are for a software-first installation.

Use these instructions the first time you install the HP Color LaserJet 1600 printing-system software .

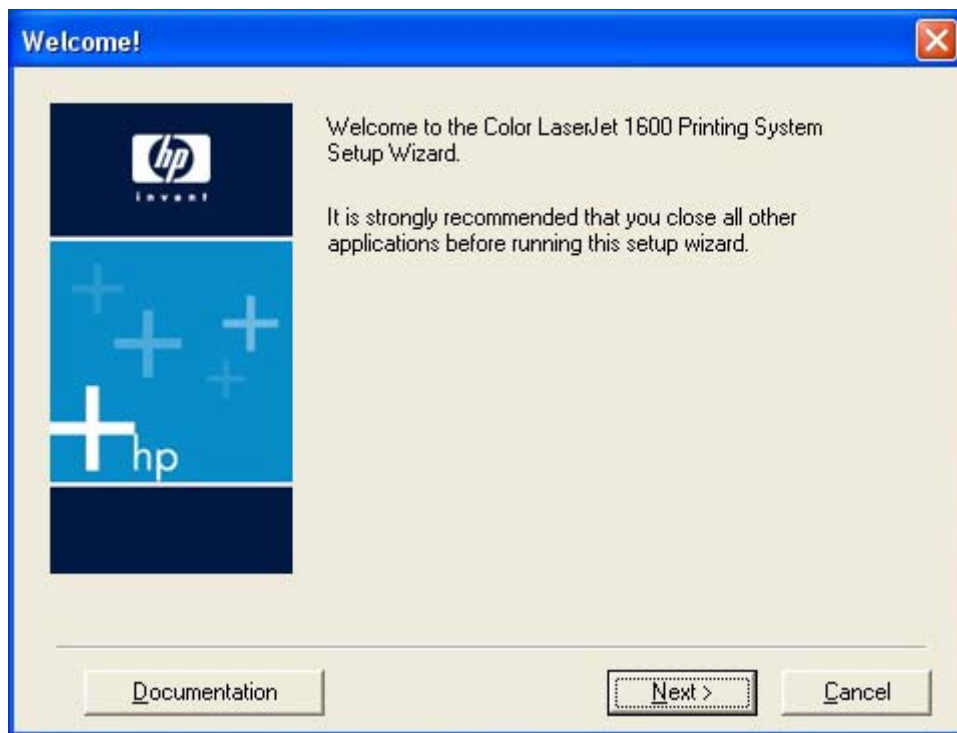

Figure 3-19 Step 1 - **Welcome** dialog box

Click **Documentation** to open your Web browser and the HP Color LaserJet 1600 Printing System Install Notes.

Click **Next** to go to the **License Agreement** dialog box (step 2).

Click **Cancel** to go to the **Exit Setup** dialog box (step 8).

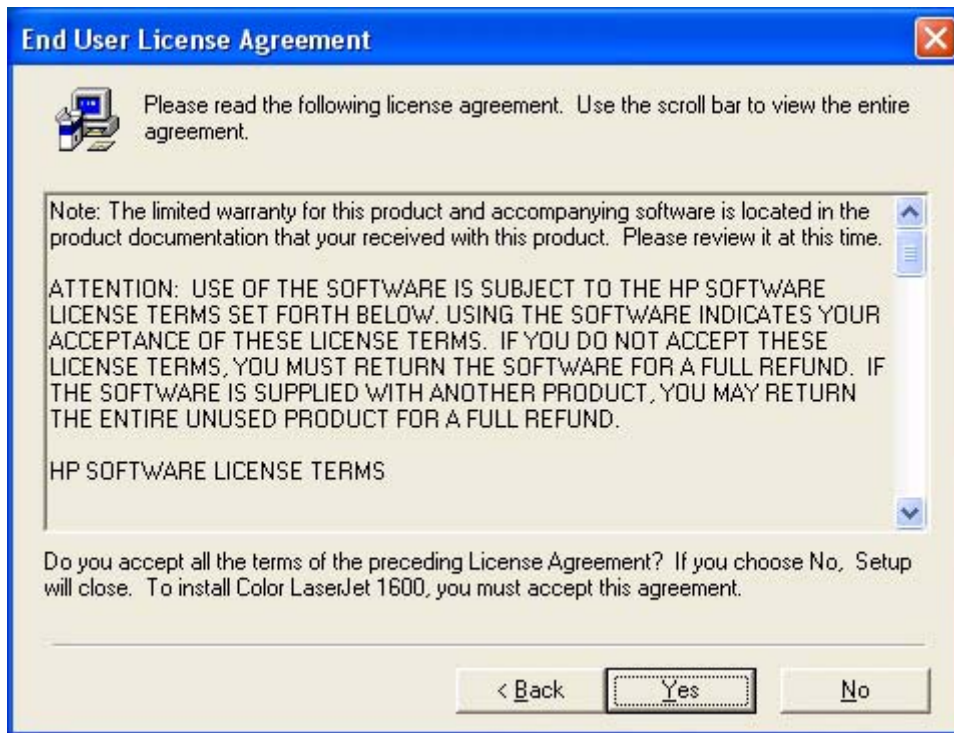

Figure 3-20 Step 2 - HP Software License Agreement dialog box

Click **Back** to return to the **Welcome** dialog box (step 1).

Click **No** to go to the **Exit Setup** dialog box (step 8).

Click **Yes** to go to the **Start Copying Files** dialog box (step 3).

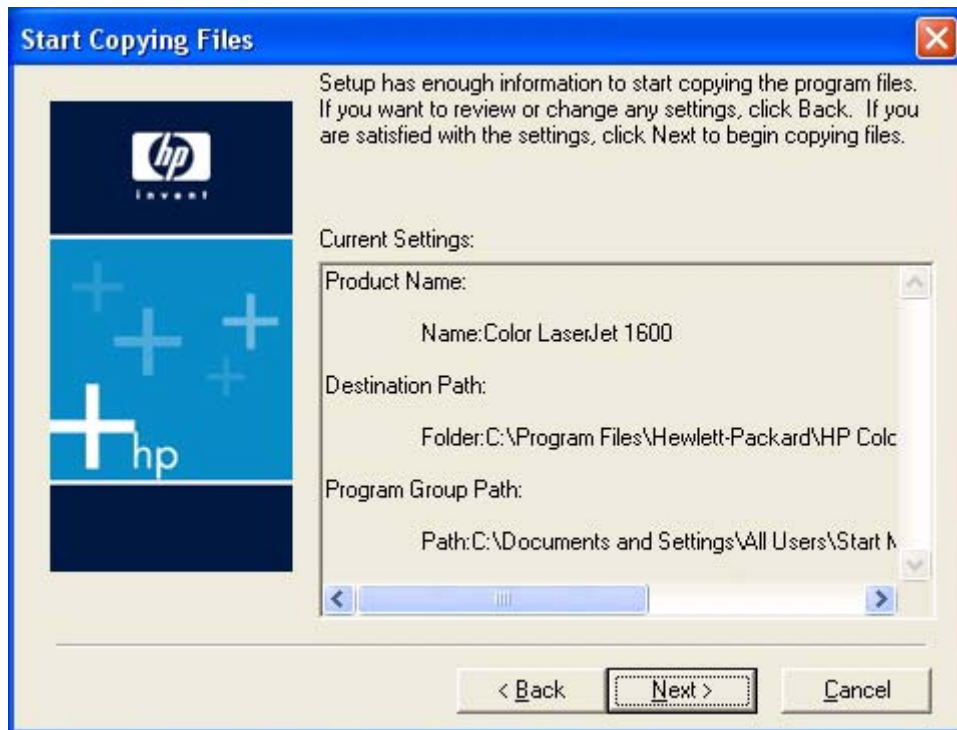

Figure 3-21 Step 3 - **Start copying files** dialog box

Click **Next** to start the installation process and go to the **Printing System Setup** dialog box (step 4).

Click **Back** to return to the **License Agreement** dialog box (step 2).

Click **Cancel** to go to the **Cancel** dialog box (step 7).

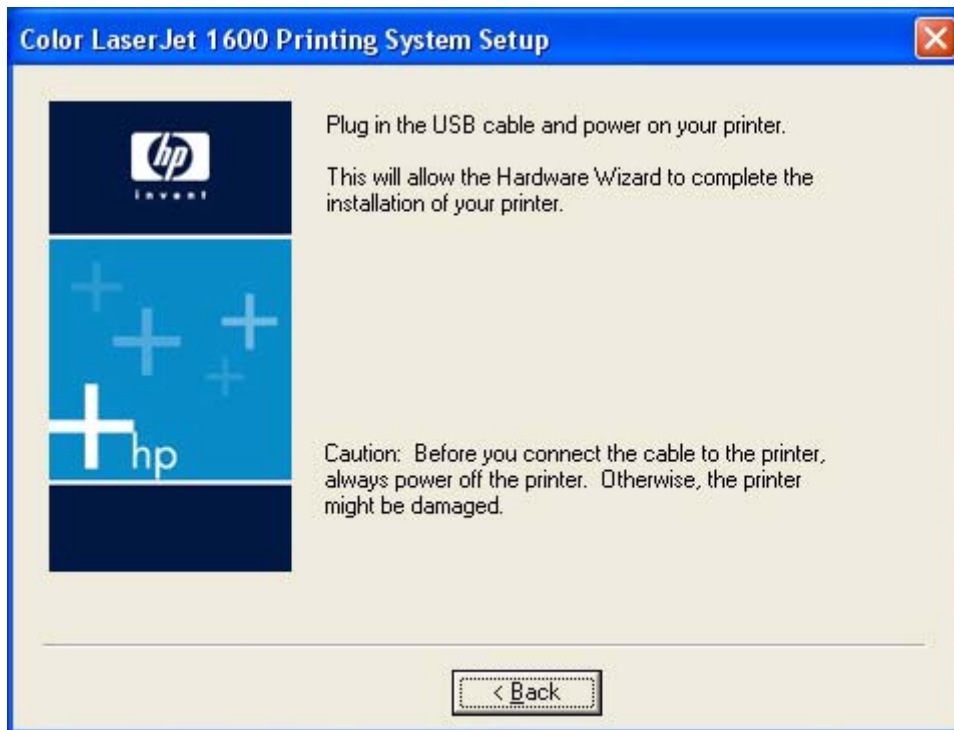

Figure 3-22 Step 4 - **Printing System Setup** dialog box

The **Printing System Setup** dialog box appears next.

Connect the USB cable to the printer and turn on the printer to continue the installation. When installation is complete, the **Finish** dialog box appears (step 5).

Click **Back** to stop the installation and return to the **Start Copying Files** dialog box (step 3).

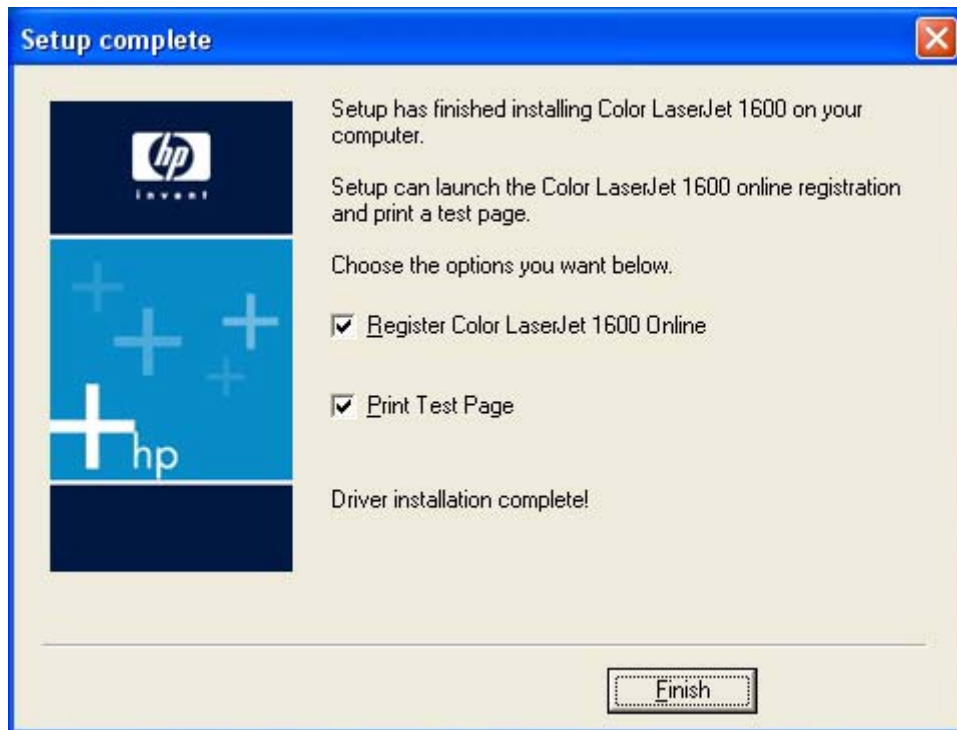

Figure 3-23 Step 5 - **Finish** dialog box

The **Register Color LaserJet 1600 Online** check box and the **Print Test Page** check box are selected by default.

Click **Finish** with the **Register Color LaserJet 1600 Online** check box selected to open the Online Registration page in your Web browser and the **Setup Complete** dialog box appears (step 6).

Click **Finish** with the **Print Test Page** check box selected to send a test page to the printer and the **Setup Complete** dialog box appears (step 6).

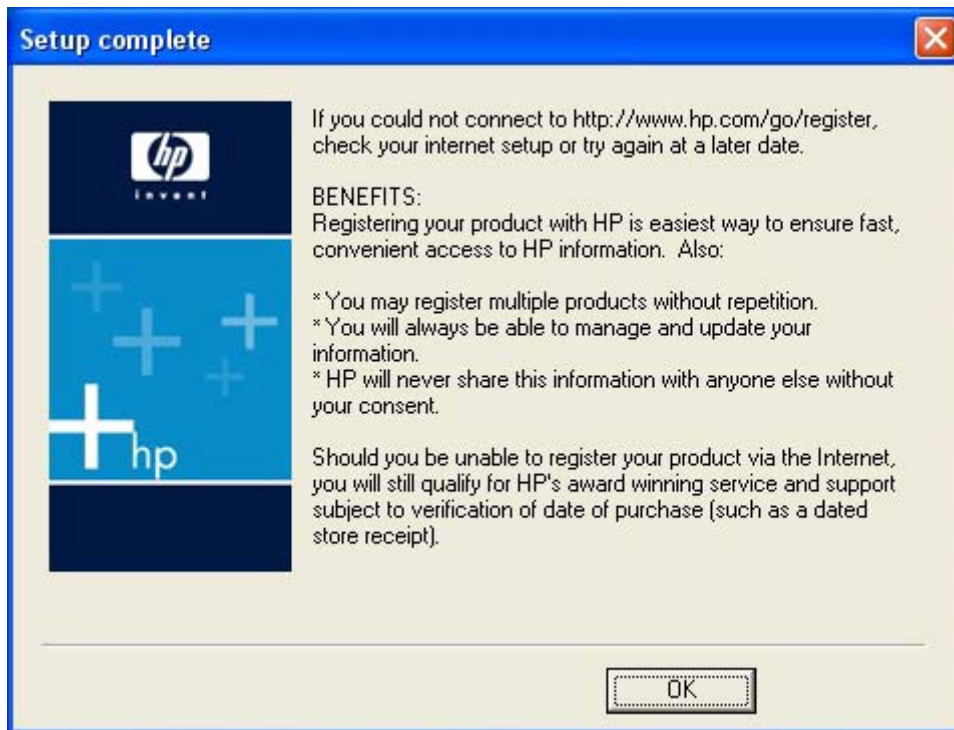

Figure 3-24 Step 6 - **Setup complete** dialog box

Click **OK** to close the installer.

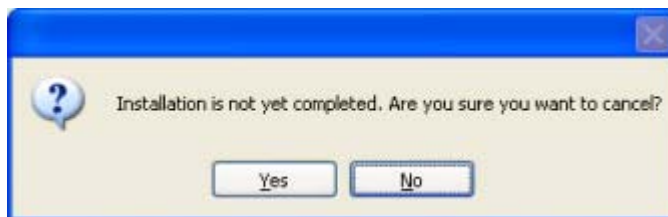

Figure 3-25 Step 7 - **Cancel** dialog box

Click **Yes** to go to the **Exit Setup** dialog box (step 8).

Click **No** to return to the last installer dialog box that was open.

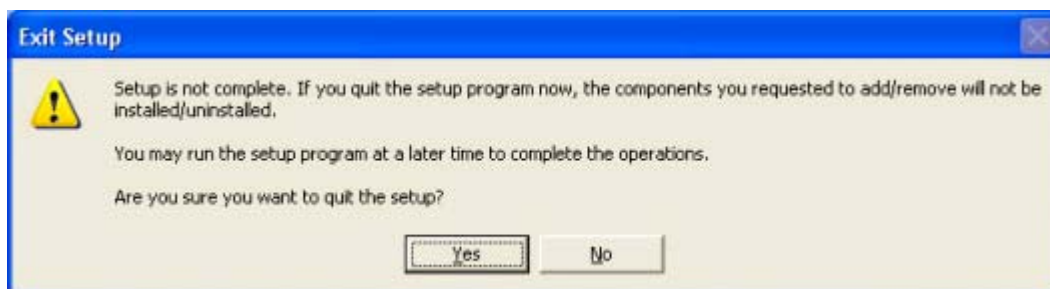

Figure 3-26 Step 8 - **Exit Setup**

Click **Yes** to close the installer.

Click **No** to return to the last installer dialog box that was open.

Uninstall

This section provides information about the following topics:

- [Uninstall instructions for Microsoft Windows 2000, Microsoft Windows XP, and Microsoft Windows Server 2003](#)
- [Uninstall instructions for Microsoft Windows 98 SE and Microsoft Windows Me](#)
- [ZUNINST.EXE uninstall method](#)

Uninstall instructions for Microsoft Windows 2000, Microsoft Windows XP, and Microsoft Windows Server 2003



NOTE To uninstall the software from Microsoft Windows 2000, Microsoft Windows XP, or Microsoft Windows Server 2003, you must log on with Administrator privileges.

NOTE The uninstall utility might cause some problems for other devices that use Zenographics software (Minolta/QMS 4100, 6100, and 2100, and the HP LaserJet 1010, 1012, and 1015 printers). See [Coexistence/conflict issues](#) for more information.

1. Quit all open programs.
2. Click **Start**, click **Programs** (or **All Programs** in Microsoft Windows XP or Microsoft Windows Server 2003), select **HP**, select **HP Color LaserJet 1600**, and then click **Uninstall the Color LaserJet 1600**.
3. The **HP Color LaserJet 1600 uninstall wizard** appears.

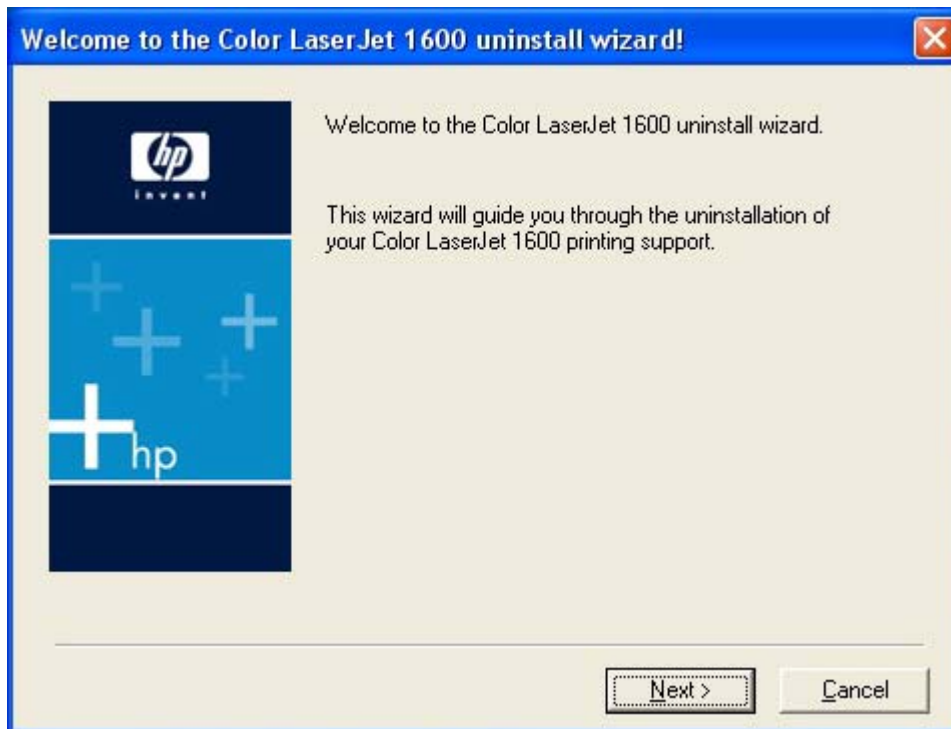

Figure 3-27 The HP Color LaserJet 1600 uninstall wizard

Click **Next** to continue.

4. The **Ready to uninstall** dialog box appears. Click **Next** to begin the uninstall process.

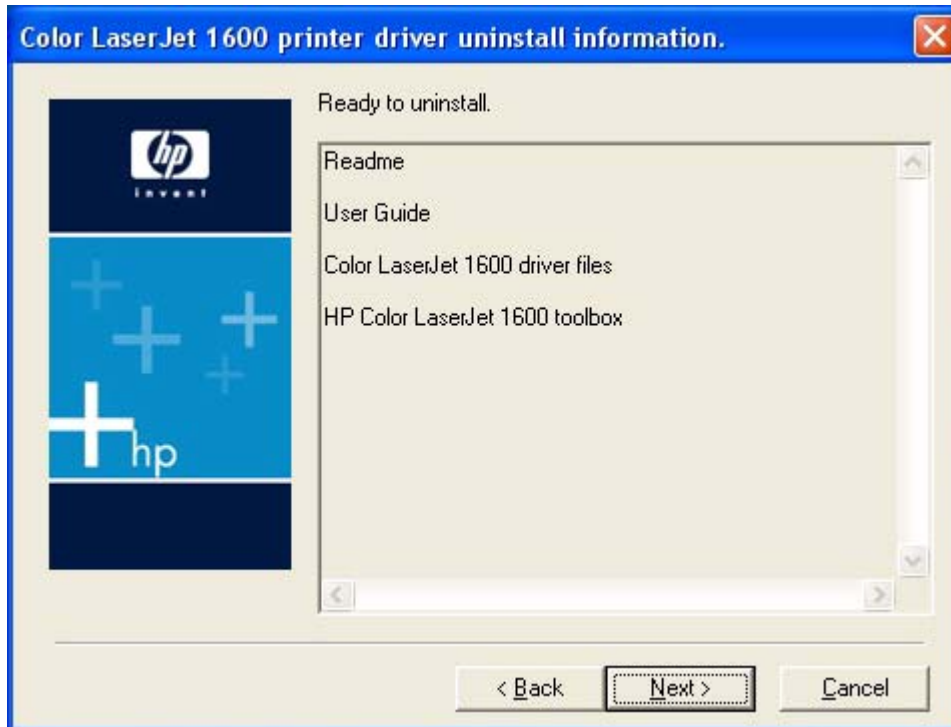

Figure 3-28 Ready to uninstall dialog box

A progress bar reflects the status of the uninstall process.

5. When the uninstall process is completed, the **Uninstall Complete!** dialog box appears.

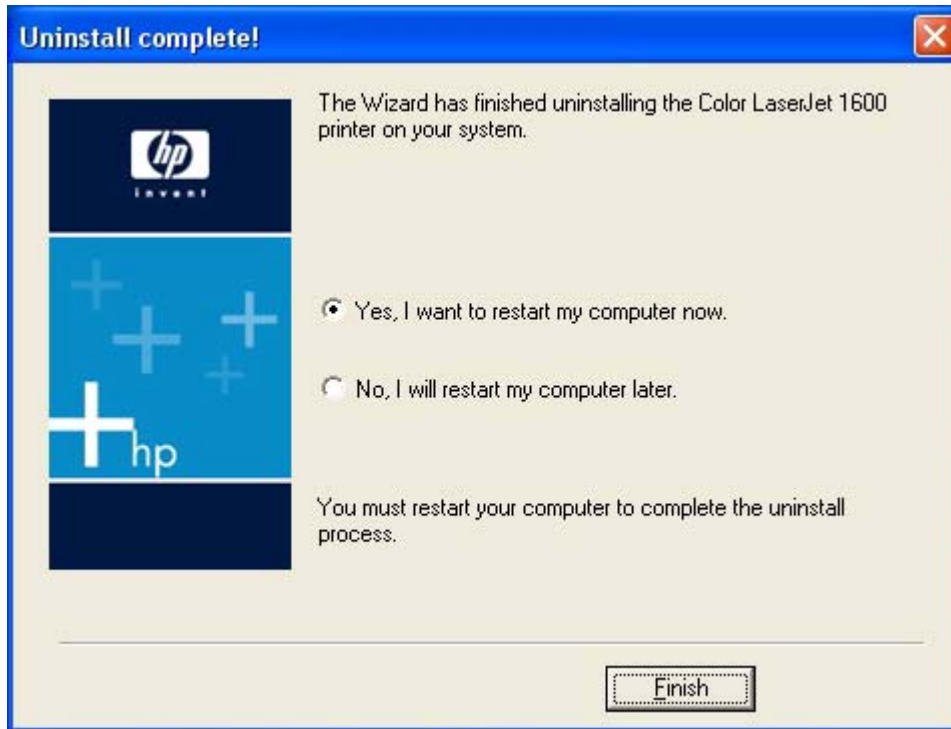

Figure 3-29 Uninstall Complete! dialog box

Click **Yes**, and then click **Finish** to restart your computer and finish the uninstall process.

Uninstall instructions for Microsoft Windows 98 SE and Microsoft Windows Me

The HP Color LaserJet 1600 program group does not appear on the **Start** menu in Microsoft Windows 98 SE or in Microsoft Windows Me. Without a program group, the uninstaller is not available. In addition, there is no entry for the HP Color LaserJet 1600 printer in the **Add Remove Programs** feature found in the Windows Control Panel.

To uninstall the HP Color LaserJet 1600 printing-system software on computers running Microsoft Windows 98 SE or Microsoft Windows Me, follow these steps to run the ZUNINST.EXE program.

1. Close all open programs.
2. Click **Start** on the Windows taskbar and then click **Run**.
3. In the **Open** box, type `C:\Windows\System\zuninst.exe` and then click **OK**.

-or-

Insert the HP Color LaserJet 1600 software CD into the CD-ROM drive, type `X:\ZUNINST.EXE` in the **Open** box, and then click **OK** (where **X:** represents the drive letter of your computer CD-ROM drive).

4. The **Uninstall** dialog box appears. Click **HP Color LaserJet 1600** and then click **Uninstall**.

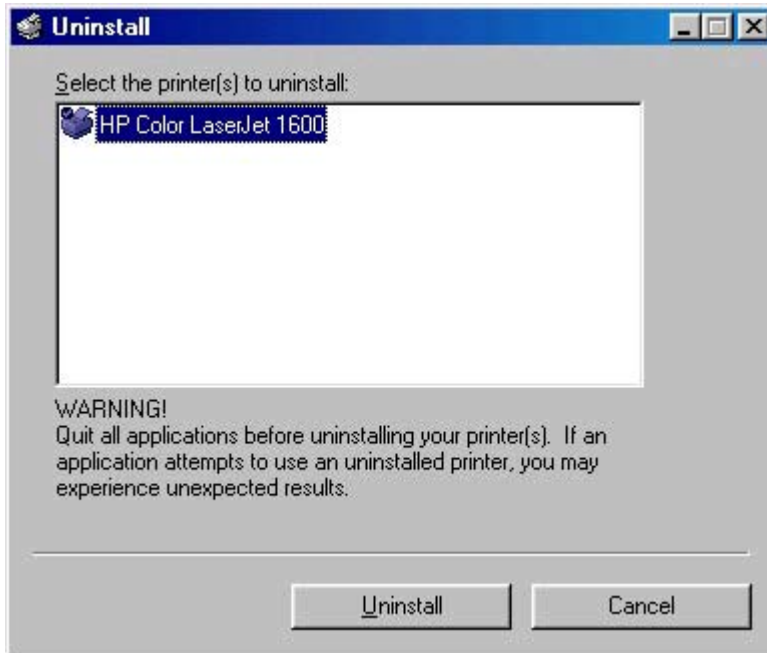

Figure 3-30 Uninstall dialog box – Microsoft Windows 98 SE and Microsoft Windows Me

5. If the HP Color LaserJet 1600 is your default printer the following dialog box appears. Click **OK** to continue uninstalling the software.

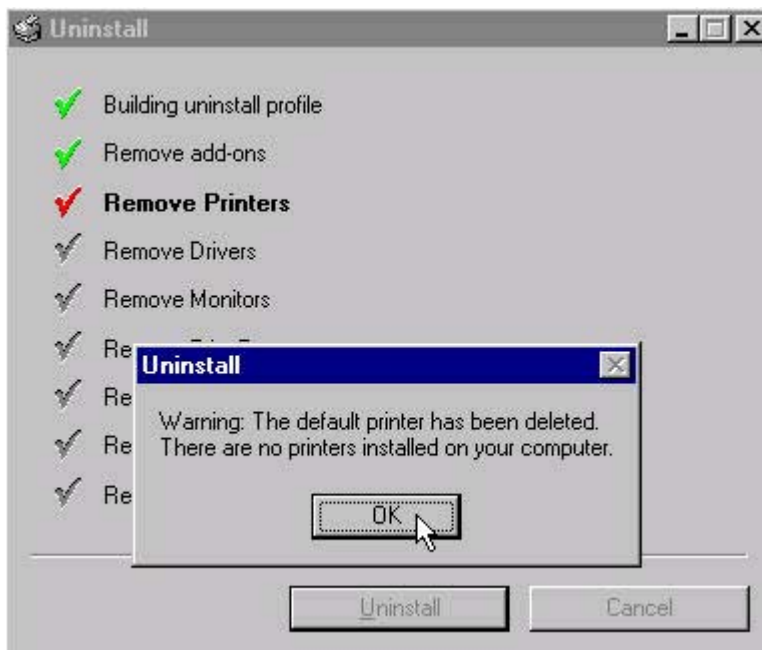

Figure 3-31 Default dialog box – Microsoft Windows 98 SE and Microsoft Windows Me

6. The reboot dialog box appears. Click **Yes** to restart your computer and complete the uninstall.

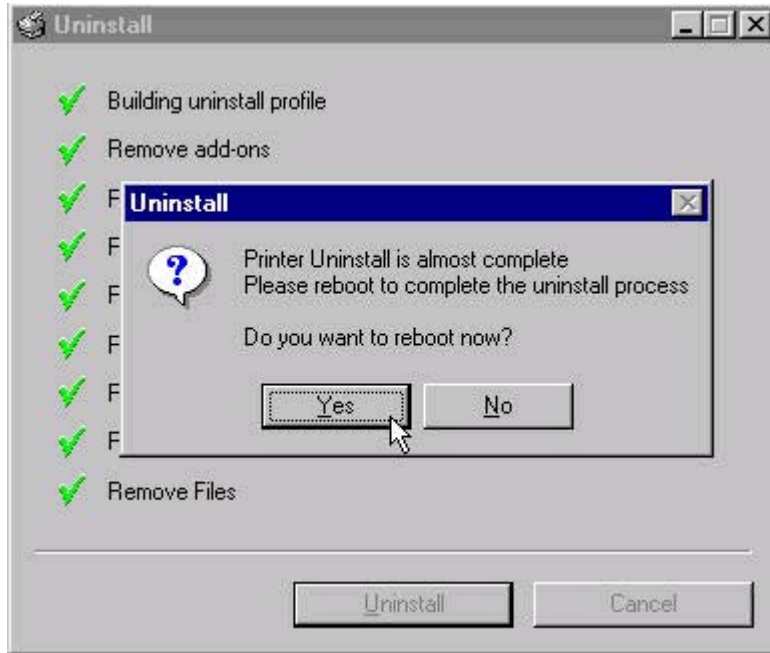

Figure 3-32 Reboot dialog box – Microsoft Windows 98 SE and Microsoft Windows Me

7. After your computer has restarted, delete the HP Color LaserJet 1600 Toolbox icon from the Windows desktop.

ZUNINST.EXE uninstall method

Zenographics has designed the ZUNINST.EXE program to uninstall their printers. Use Microsoft Windows Explorer to navigate to the SYSTEM32 folder to find this program. When the user runs this program, a list of all of the Zenographics drivers on the computer appears. The user is prompted to select the driver to uninstall. Select **HP Color LaserJet 1600** to uninstall the printer.



NOTE This method has not been tested by HP or Agilent and should be used only as a last resort before attempting a manual uninstall process.

4 Host-based driver features for Microsoft Windows

This chapter provides information about the following topics:

- [Introduction to host-based printing](#)
- [Access to the driver](#)
- [Help system](#)
- [Paper/Quality tab features](#)
- [Effects tab features](#)
- [Finishing tab features](#)
- [Basics tab features](#)
- [Color tab](#)
- [Configure tab](#)

Introduction to host-based printing

The HP Color LaserJet 1600 printer is a host-based printer. Host-based printing differs from PCL printing by computing the print job on the host computer, rather than computing the print job in the formatter. The following illustration shows how the HP Color LaserJet 1600 printing-system software works.

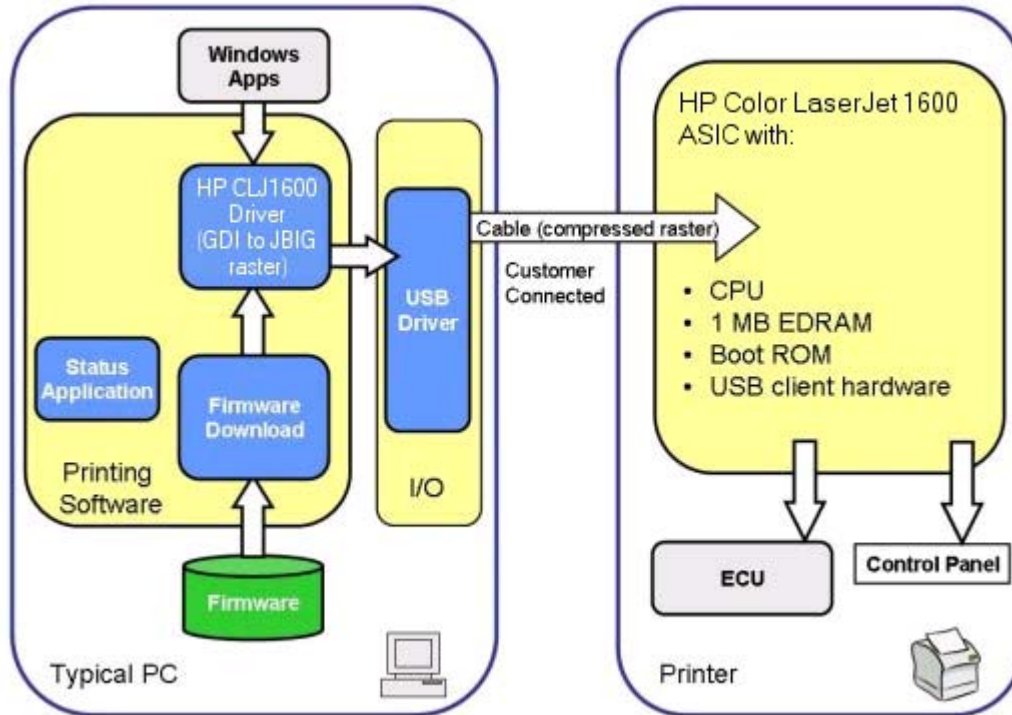

Figure 4-1 HP Color LaserJet 1600 host-based driver overview

As a host-based printing system, the HP Color LaserJet 1600 print driver uses Microsoft Windows to convert the graphics device interface (GDI) or device driver interface (DDI) calls from software programs into JBIG (standard-compression) compressed pages. These pages are sent in “chunks” through the driver to the printer formatter.

The HP Color LaserJet 1600 print driver also receives status messages from the formatter firmware. These messages are passed to the Status Application, which then displays them.

The HP Color LaserJet 1600 printer formatter has 2 MB of read-only memory (ROM) and 16 MB of double data rate random access memory (DDR RAM). Both the firmware and the compressed page must fit into the 16 MB of DDR RAM. If the compressed page is too large for the available memory, which is extremely rare, the **All Pages Print** mode is automatically invoked. The **All Pages Print** mode reduces the resolution and attempts to create a balance between text and graphics print quality.

Access to the driver

To gain access to driver settings from within most software programs, click **File**, click **Print**, and then click **Properties**. The appearance and names of the driver tabs that appear can vary, depending on the operating system. These settings apply only while the software program is open.

You can also control the driver directly from the **Printers** folder. These settings change the default settings for all software programs.

- In Microsoft Windows 2000, click **Start**, click **Settings**, click **Printers**, right-click the printer name, and then click **Printing Preferences** to gain access to the same set of driver tabs that the software program controls.
- In Microsoft Windows XP or Microsoft Windows Server 2003, click **Start**, click **Printers and Faxes** (Microsoft Windows XP Professional) or **Printers and Other Hardware Devices** (Microsoft Windows XP Home) to gain access to the same set of driver tabs that the software program controls.

If you click **Properties** after right-clicking the printer name, you gain access to a different set of tabs that control the driver behavior and driver connections.

Printing Preferences tab set

The HP Color LaserJet 1600 host-based driver **Printing Preferences** tabs contain options for formatting documents for the HP Color LaserJet 1600 printer. You can gain access to the **Printing Preferences** tabs either through your software program or through the Microsoft Windows **Printers** folder. For more information, see the [Access to the driver](#) section for Microsoft Windows 2000, Microsoft Windows XP, Microsoft Windows Server 2003.

The following tabs are included in **Printing Preferences** tab set:

- Paper/Quality tab
- Effects tab
- Finishing tab
- Basics tab
- Color tab

Printer Properties tab set

The printer **Properties** tab set contains information about and options for configuring the printer. To gain access to the printer **Properties** tabs, click **Start** on the Microsoft Windows task bar, click **Settings**, and then click **Printers** for Microsoft Windows 2000 or **Printers and Faxes** for Microsoft Windows XP and Microsoft Windows Server 2003. Right-click the printer name, and then click **Properties**.

The **Configure** tab is included in the printer **Properties** tab set.



NOTE Microsoft Windows also has tabs in the printer **Properties** tab set. For information about those tabs, see the documentation that came with your computer.

Help system

The HP Color LaserJet 1600 host-based driver includes a full-featured Help system to provide assistance with printing and configuration options. The following Help options are available:

- [What's this? Help](#)
- [Context-sensitive Help](#)
- [Constraint messages](#)

What's this? Help

"What's this?" Help is supported in Microsoft Windows 2000, Microsoft Windows XP, and Microsoft Windows Server 2003. You can gain access to "What's this?" Help messages in the following ways:

- Right-click a control and click **What's this?**, and a pop-up Help window appears.
- Click the ? button at the upper-right corner of the frame, next to the X, to change the cursor to an arrow with a question mark. Use this special cursor to select a control, and the pop-up Help window for that feature appears.
- Press the F1 key, and the Help window for the currently selected control appears.

Context-sensitive Help

Press the **Help** button on a driver tab or in a dialog box, and context-sensitive Help appears.

Constraint messages

Constraint messages are unsolicited messages that appear in response to specific actions you take. These messages alert you to selections that are illogical or impossible given the capabilities of the printer or the current settings of other controls. For example, if you click **Print on Both Sides** and then change the paper type to **Transparency**, a message appears asking you to resolve this conflict.

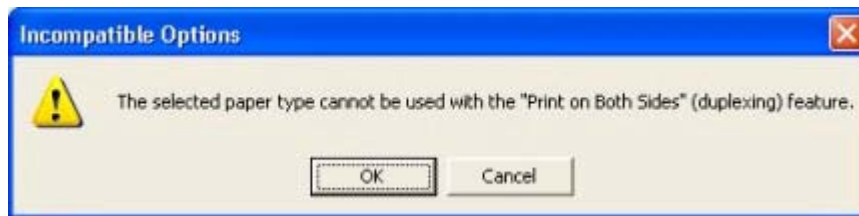

Figure 4-2 A typical constraint message

The following table lists the available constraint messages and the conditions that cause them to appear for the HP Color LaserJet 1600 printer.

Table 4-1 Constraint messages

Condition/Cause	Effect	Message
Finishing tab	Finishing tab	To use this feature, set Pages per Sheet to 1 (see Finishing tab).
Pages per Sheet is greater than 1	Booklet Printing is not available if Print on Both Sides (Manually) check box is selected.	

Table 4-1 Constraint messages (continued)

Finishing tab Pages per Sheet is greater than 1	Effects tab Print Document On is not available.	To use this feature, set Pages per Sheet to 1 (see Finishing tab).
Finishing tab Pages per Sheet is greater than 1	Effects tab % of Normal Size is not available.	To use this feature, set Pages per Sheet to 1 (see Finishing tab).
Finishing tab Booklet Printing setting is Off	Effects tab Pages per Sheet is not available.	To use this feature, set the Booklet Printing option to Off (see Finishing tab).
Finishing tab Booklet Printing setting is Off	Effects tab Print Document On is not available.	To use this feature, set the Booklet Printing option to Off (see Finishing tab).
Finishing tab Booklet Printing setting is Off	Effects tab % of Normal Size is not available.	To use this feature, set the Booklet Printing option to Off (see Finishing tab).
Effects tab The Print Document On check box is selected.	Effects tab % of Normal Size is not available.	To use this feature, turn off the Print Document On option (see Effects tab).
Effects tab The Print Document On check box is selected.	Finishing tab Pages per Sheet is not available.	To use this feature, turn off the Print Document On option (see Effects tab).
Effects tab The % of Normal Size setting is any value except 100% .	Effects tab Print Document On is not available.	To use this feature, set % of Normal Size to 100 (see Effects tab).
Effects tab The % of Normal Size setting is any value except 100% .	Finishing tab Booklet Printing is not available.	To use this feature, set % of Normal Size to 100 (see Effects tab).
Effects tab The % of Normal Size setting is any value except 100% .	Finishing tab Pages per Sheet is not available.	To use this feature, set % of Normal Size to 100 (see Effects tab).
Paper tab The % of Normal Size setting is any value except 100% .	Finishing tab Bubble Help points to the Print on Both Sides (Manually) check box.	This feature is not available with the currently selected paper type. (see Paper tab)
Paper tab The Size Is setting is anything except Letter, Legal, or A4 .	Finishing tab Bubble Help points to the Booklet Printing drop-down menu, which is not available.	To use this feature, set the paper size to Letter, Legal, or A4 (see Paper tab).
Paper tab The Source Is tray selected for Other Pages is the same as the one selected for First Page .	Paper tab Bubble Help points to Type Is drop-down menu.	In order to use this feature, choose a source tray different from the first page.

Table 4-1 Constraint messages (continued)

Effects tab Watermarks exceed 30.	Effects tab Bubble Help points to Watermarks .	You cannot add a new watermark because the list is full. You may edit existing watermarks, or you may delete unused ones to make more room.
Finishing tab The Booklet Printing option is not set to Off .	Paper tab, Back Cover option Bubble Help points to the No Back Cover option button.	To use this feature, set the Booklet Printing option to Off (see Finishing tab).

Paper/Quality tab features

Use the **Paper/Quality** tab to specify the size, type, and source of the media for your HP Color LaserJet 1600 printer. You can also use this tab to indicate different paper-selection choices for the first page, other pages, and back cover of the document. The following illustration shows the **Paper/Quality** tab.

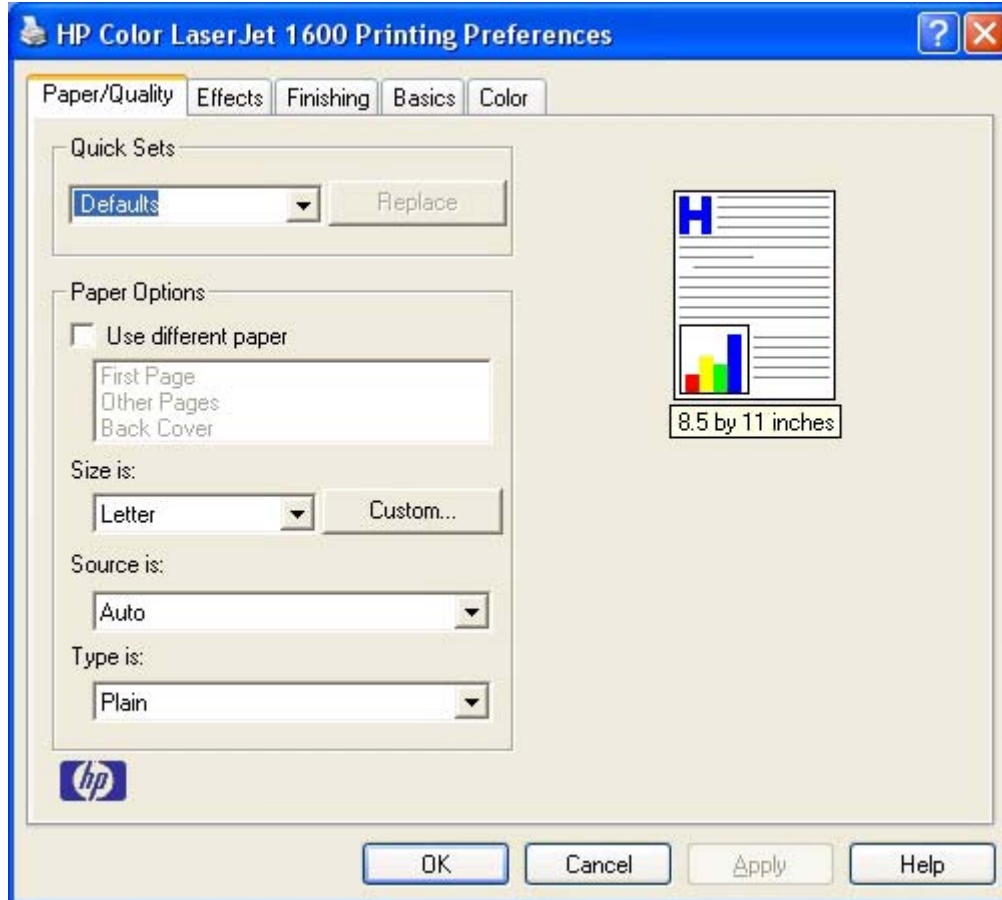

Figure 4-3 Paper/Quality tab

Quick Sets

The first group box in the upper portion of the **Paper/Quality** tab is **Quick Sets**. Because they are all the same control, any change to the **Quick Sets** group box that is made on the **Paper/Quality** tab affects the **Quick Sets** group boxes on the other driver tabs. The following tabs contain **Quick Sets** group boxes:

- **Paper/Quality**
- **Effects**
- **Finishing**
- **Basics**
- **Color**

Use the **Quick Sets** setting to store the current combination of driver settings that appears on all of the other print driver tabs. **Quick Sets** are user-defined printing specifications (such as media size, pages per sheet, and so on). The **Quick Sets** control does *not* appear on the driver **Properties** tabs.

The following selections are available in the **Quick Sets** drop-down menu:

- [Defaults](#)
- [User Guide Print Settings](#)
- [Untitled](#)

Defaults

When you select **Defaults**, nearly all of the settings are restored to the combination that existed after the driver was installed (the original settings). However, if the attribute combinations that are associated with watermark definitions or custom paper sizes have been changed or deleted, the original settings are not restored.

Untitled appears in the **Quick Sets** menu automatically if no other driver settings have been changed since the driver was installed, or if all of the driver settings match the original settings. Otherwise, the setting in the **Quick Sets** menu is the same label that appeared when you last closed the printing **Properties** dialog box by clicking **OK**.

User Guide Print Settings

The **User Guide Print Settings** option provides a **Quick Sets** for optimal printing of the *HP Color LaserJet 1600 User Guide*.

Untitled

By default, the **Quick Sets** menu is set to **Untitled**. When you change any of the default settings on any of the **Printing Preferences** driver tabs and you want to save the configuration as a Print Task Quick Set, highlight the words **Untitled**, type the name you want for your new Print Task Quick Set, and then click **Save**. Quick Sets are saved in the system registry. To delete a Print Task Quick Set, select it from the drop-down menu and click **Delete**.

You can store a maximum of 25 **Quick Sets** on a particular system. If you attempt to save too many, a message box appears that reads, "There are too many Quick Sets defined. Please delete some before adding new ones."

Paper Options group box

The settings specified in the **Paper Options** group box on the **Paper/Quality** tab apply to all of the pages of the document. The following illustration shows the **Paper Options** group box and the selections available .



Figure 4-4 Paper Options group box

The following are settings in the **Paper Options** group box:

- [Size is:](#)
- [Source Is: drop-down menu](#)
- [Type is: drop-down menu](#)
- [Use Different Paper options](#)

Size is:

The **Size is:** setting is a drop-down menu that lists all of the supported media sizes.

You can specify size for all the settings in the **Paper Options** group box. You must use the same size of media for the entire print job. That is, if the print job uses Letter-size media, any option that you select from the available **Use Different Paper** options must also use Letter-size media.



NOTE Certain software programs can override the size command and specify different media sizes within a single document.

For the **Other Pages** and **Back Cover** settings, you can select a source (tray) and media type that differ from the settings selected for **First Page**. If a conflict exists among media source, media size, and/or media type, and you choose to keep the conflicting settings, the settings are processed in the following order: media size, media type, and then media source.

Because driver settings are overridden by media-size settings in most software applications, it is generally best to use the driver to set media size only for software applications that lack a media-size setting, such as NotePad, or when you are producing a book or a booklet that does not require different media sizes.



NOTE When you use a software program with a media-size setting, you can specify different media sizes within a single document by using the **Use Different Paper** options. For more information, see [Use Different Paper check box](#).

For information about media sizes, see the [Media attributes](#) section of this guide.

Use Different Paper check box

When the **Use Different Paper** check box is selected, the **First page**, **Other pages**, and **Back Cover** options become available. Click any of these options and then choose **Size is:**, **Source is:**, and **Type is:** for each option..

Custom Paper Size group

Click the **Custom** button to open the **Custom Paper Size** dialog box.



Figure 4-5 Custom Paper Size dialog box

Use the **Custom Paper Size** dialog box to create or modify custom paper-size information. The **Custom Paper Size** dialog box contains the following options:

- **Name** field. Click the text box to type a name for your custom paper size or click the drop-down menu to select a custom paper size that you have already defined.
- **Size** group box. If you type in a size that is too large or too small, the driver automatically adjusts the size for you.
 - **Width** spin box. Use the spin controls to select the width for your custom paper size, or click in the text box to type the width.
 - **Height** spin box. Use the spin controls to select the height for your custom paper size, or click in the text box to type the height.
 - **Use Millimeters/Use Inches** button. Click this button to toggle between using millimeters and inches to define your custom paper size.

Click **Save** to save your custom size or click **Close** to return to the **Paper/Quality** tab.

Source Is: drop-down menu

The **Source is:** setting specifies the source tray to use for printing a document. If you have added an optional **Tray 3**, it appears in this list only if you configured the tray through the **Configure** tab.

The **Source is:** drop-down menu can contain the following options:

- **Auto**
- **Tray 1**

- **Tray 2**
- **Tray 3** (if you have installed an optional tray 3 and configured it through the **Configure** tab)

The default setting is **Auto**. When this setting is selected, the printer uses the source tray that supports the media size that you have selected. If you select a source tray other than **Auto**, make sure that the correct media size is loaded in the source tray.

For information about media sources, see [Media attributes](#).

Type is: drop-down menu

The **Type is:** drop-down menu shows all the paper types that the HP Color LaserJet 1600 printer supports. When you use the default setting, **Letter**, the printer uses the default media type, which is usually **Plain**.

The following standard paper types appear in the lists.

Table 4-2 Standard paper types and engine speeds

Paper type	Engine speeds
Plain	Full – 1:1
Preprinted	Full – 1:1
Letterhead	Full – 1:1
Transparency	Half – 1:2
Prepunched	Full – 1:1
Labels	Half – 1:2
Bond	Half – 1:2
Recycled	Full – 1:1
Color	Full – 1:1
HP Tough Paper	Half – 1:2
Envelope	Half – 1:2 ¹
Light (< 70 g/m ²)	Full – 1:1
Heavy (91 to 105 g/m ²)	Half – 1:2
Cardstock (106 to 163 g/m ² or 43 to 53 lb.)	Half – 1:2
Light Glossy (75 to 105 g/m ²)	Half – 1:2
Glossy (106 to 120 g/m ²)	Half – 1:2
Heavy Glossy (106 to 163 g/m ²)	Half – 1:2
HP Premium Cover (200 g/m ²) ²	Half – 1:2
HP Premium Plus Photo (220 g/m ²) ²	Half – 1:2

¹ Throughput for continuous printing might be less than 4 pages per minute due to fuser heating limitations.

² Support is only for HP papers at this weight.

The default setting is **Plain**. If you select a different setting, make sure that the correct media type is loaded in the tray that you selected in the **Source is:** setting.

For more information about media types, see [Media attributes](#) .

Use Different Paper options

By using the **Use Different Paper** options, you can print books that include different types of media.

When you select the **Use Different Paper** check box, the following settings can appear in the group box:

- **First Page**
- **Other Pages**
- **Back Cover**

To use **Use Different Paper** options, you must configure the setting for the print job. Each option for the **Use Different Paper** setting is described in the sections that follow this procedure. Use the following instructions to configure the setting:

To configure the Use Different Paper options for a print job

For each option, you can set a different tray by using the **Source Is:** drop-down menu. For some options, the **Type is:** drop-down menu is also available.

1. To use different paper or cover stock, select the **Use Different Paper** check box. A list of options appears in the dialog box. The full set of selections is visible when you scroll by using the down arrow button to the right of the list.
2. To use different media for the pages within the print job, select the appropriate option (**First Page**, **Other Pages**, or **Back Cover**) in the dialog box. Change the settings by using the **Size is:**, **Source is:**, or **Type is:** drop-down menus.
3. Click **OK** to print.



NOTE You must use the same size of media for the entire print job. All options that you select from the available **Use Different Paper** options use the size that you select in the **First Page** settings.

When you change the type and source of the paper and covers, the settings that you select remain configured until you close the software program.

Document preview image

The document preview image is a line-drawn image of a page that represents graphics and text. The document preview image is always oriented so that the contents of the page are right-side-up. The document preview image appears in the upper-right corner of the **Paper/Quality**, **Effects**, **Finishing**, **Basics**, and **Color** tabs.

Switching between tabs does not change the location or appearance of the document preview image. When you move the mouse over the document preview image, the mouse cursor changes from an arrow

to a gloved hand. You can toggle between portrait and landscape page orientation by clicking on the image.

Effects tab features

Use the **Effects** tab to create unique paper effects such as scaling and watermarks. The following illustration shows the **Effects** tab.

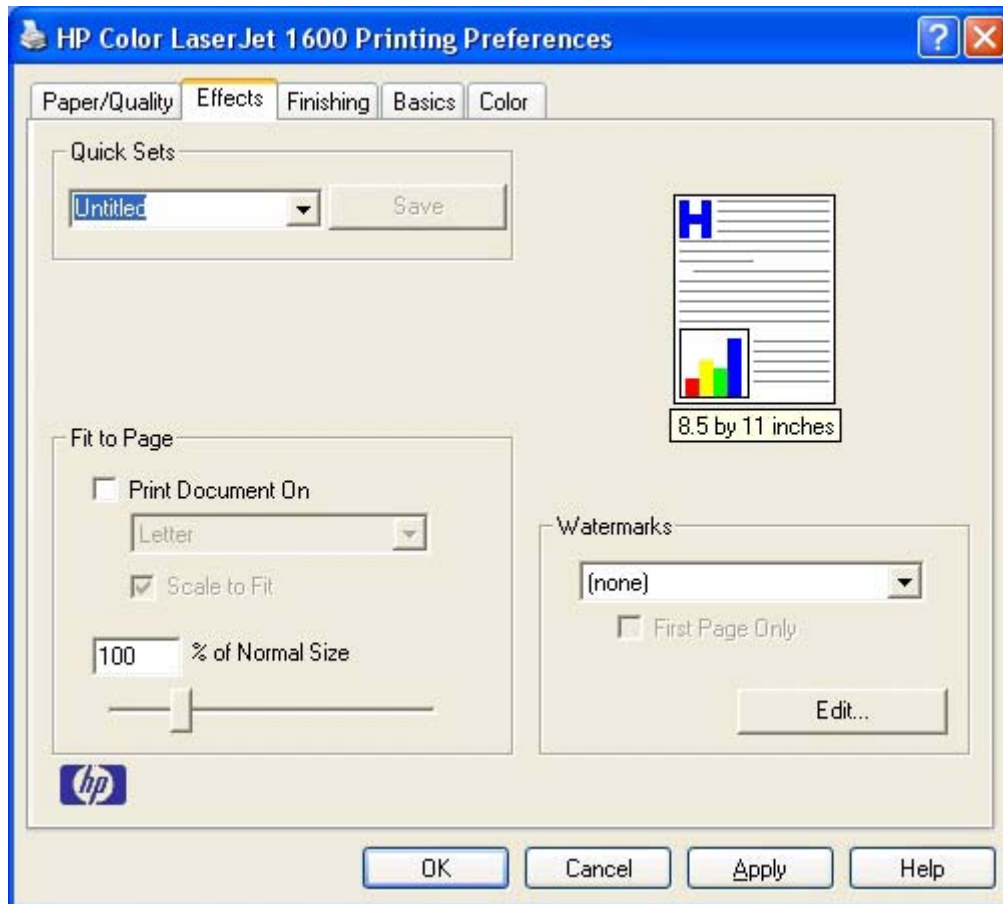

Figure 4-6 Effects tab

The **Effects** tab contains the following controls:

- [Quick Sets](#)
- [Fit to Page group box](#)
- [Document preview image](#)
- [Watermarks group box](#)

Quick Sets

Use the **Quick Sets** control to store the current combination of driver settings that are found on all other **Printing Preferences** driver tabs. Quick Sets are either preset or user-defined printing specifications, such as paper size and pages per sheet. For more information, see [Quick Sets](#) in the **Paper/Quality** tab section of this guide.

Fit to Page group box

The **Fit to Page** group box consists of the following controls:

- [Print Document On setting](#)
- [Scale to Fit option](#)
- [% of Normal Size option](#)

Print Document On setting

Select the **Print Document On** option button to format the document for one paper size and then print the document on a different paper size, with or without scaling the image to fit the new paper size.

The **Print Document On** control is disabled by either of the following conditions:

- The **% of Normal Size** value is not 100.
- The **Pages per Sheet** value (on the **Finishing** tab) is not 1.

When **Print Document On** is selected, the drop-down menu shows the media sizes on which you can print. The list contains all of the standard media sizes that are supported by the selected media source and any custom sizes that you have created. When **Print Document On** is selected, **Scale to Fit** is automatically selected.

Scale to Fit option

The **Scale to Fit** option box specifies whether each formatted document page image is scaled to fit the target paper size. By default, **Scale to Fit** is selected when **Print Document On** is selected. If the setting is turned off, then the document page images will not be scaled, and are instead centered at full size on the target paper. If the document size is larger than the target paper size, then the document image is clipped. If it is smaller, then it is centered within the target paper. The following illustration shows preview images for a document that is formatted for legal-size paper and where the **Print Document On** check box is selected and the target size is specified as **Letter**.

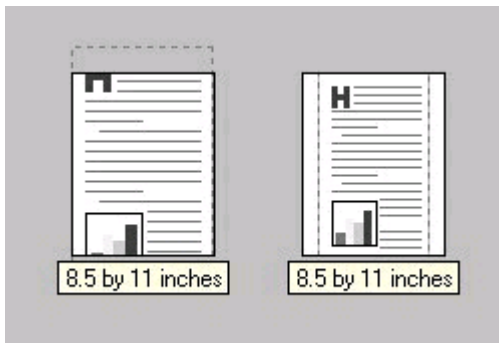

Figure 4-7 Preview images - Legal on Letter; Scale to Fit off (left) and on (right)

When the size for which the document is formatted (that is, the logical size) differs from the target size, the preview image uses a dashed gray line to show the boundaries of the logical page in relation to the target page size.

% of Normal Size option

The **% of Normal Size** option provides a slider bar to use for scaling the percentage setting. The default setting in the entry box is 100% of normal size. Normal size is defined as the paper size that is selected within the driver or what the driver receives from the software program (if the software program does not negotiate the paper size with the driver). The driver scales the page by the appropriate factor and sends it to the printer.

The limits of the range are from 25% to 400%, and any values outside the range are adjusted to those limits as soon as the focus is removed from the control (that is, when the **Tab** key is pressed or another control is selected).

Any change to the scale also changes the page preview, which increases or decreases from the upper-left corner of the preview.

The slider bar controls the scale directly. The value in the edit box changes as the scroll bar indicator is dragged, and the preview image is updated to the new image scale. Each click on the scroll bar arrows increases or decreases the scale by 1%. Each click on the slider bar affects the scale by 10%.

You cannot achieve an exact value by dragging the scroll bar indicator at the default Microsoft Windows resolution; use the scroll bar indicator to approximate the appropriate value, and then use the scroll bar arrows to refine the value.

The following settings disable **% of Normal Size**:

- **Print Document On** (on the **Effects** tab) is selected
- **Pages per Sheet** (on the **Finishing** tab) is not 1

Document preview image

The document preview image is a line-drawn image of a page that represents graphics and text. The document preview image is always oriented so that the contents of the page are right-side up. The document preview image appears in the upper-right corner of most **Printing Preferences** driver tabs (the **Paper/Quality**, **Finishing**, **Effects** and **Color** tabs).

Switching between tabs does not change the location or appearance of the document preview image. When you move the mouse over the document preview image, the mouse cursor changes from an arrow to a gloved hand. You can toggle between portrait and landscape page orientation by clicking the document preview image.

Watermarks group box

Use the **Watermarks** feature to select a watermark, create your own custom watermarks (text only), or edit an existing watermark. The following watermarks are preset in the driver.

- [Current watermarks](#)
- [Watermark message](#)
- [Message angle](#)
- [Font attributes](#)

The drop-down menu shows alphabetically sorted watermarks that are currently available on the system, plus the string "(none)", which indicates that no watermark is selected. This is the default setting. Any watermark selected from this list appears in the preview image.

When the **First Page Only** check box is selected, the watermark is printed only on the first page of the document. The **First Page Only** check box is disabled when the current watermark selection is "(none)".

Watermarks are applied to logical pages. For example, when **Pages per Sheet** is set to "4" and **First Page Only** is turned off, four watermarks appear on the physical page (one on each logical page).

Click **Edit**, and the **Watermark Details** dialog box appears.

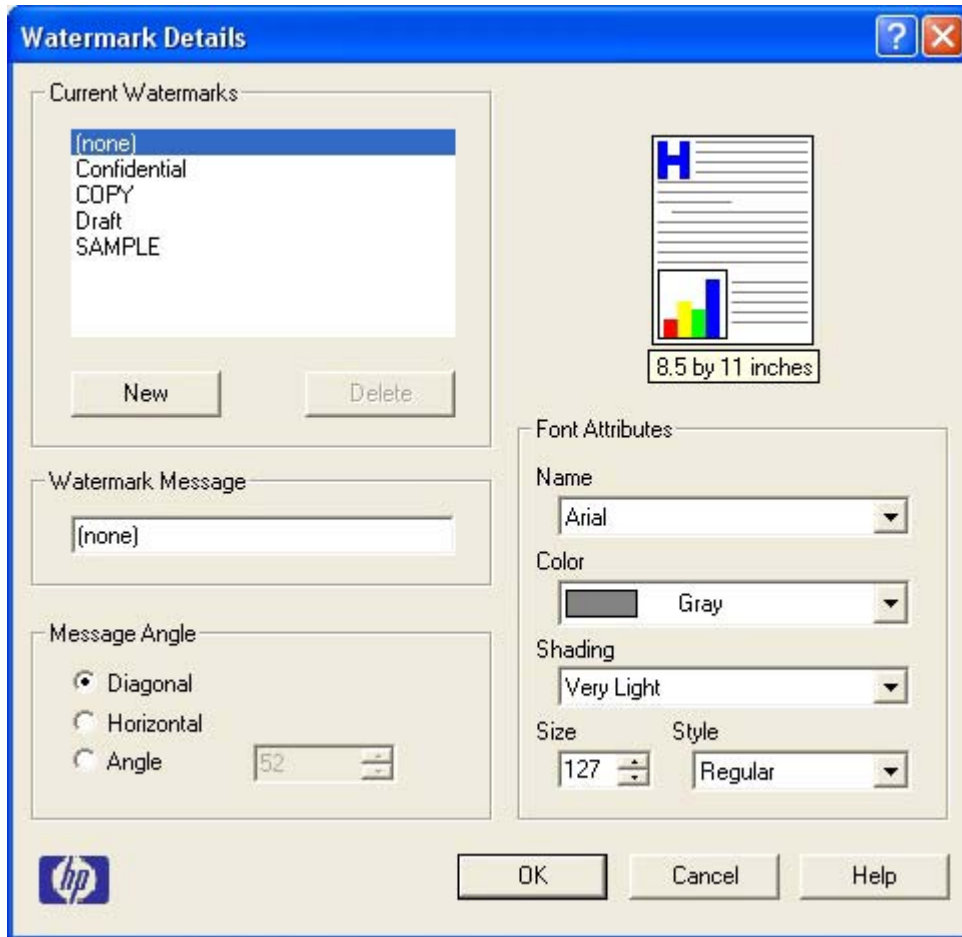

Figure 4-8 Watermark Details

The dialog box shows a preview image and provides options for creating a new watermark and controlling the message angle and font attributes.

Click **OK** to accept all of the changes that are made in the **Watermark Details** dialog box. However, clicking **Cancel** does not cancel all of the changes. If you make changes to a watermark, and then select a different watermark or click **New**, all of the changes made to the previous watermark are saved, and only the current, unsaved changes can be canceled.

Current watermarks

The **Current Watermarks** group box contains a list of available watermarks, both predefined watermarks made available in the driver and any new watermarks you have created.

To create a new watermark, click **New**. The new watermark appears in the **Current Watermarks** list and in the **Watermark Message** edit box as "Untitled" until you name it. The name that you type in the **Watermark Message** field appears in the **Current Watermarks** group box in the **Watermark Details** dialog box and in the **Watermarks** group box on the **Effects** tab.

To name the new watermark, type the selected watermark text in the **Watermark Message** edit box. To delete a watermark, select the watermark in the **Current Watermarks** list and click **Delete**. A warning appears asking whether you are sure you want to delete the selected item. Click **Cancel** if you want to keep the watermark. Click **OK** to delete the selected watermark.



NOTE You can have no more than 30 watermarks in the **Current Watermarks** list at one time. When you reach the limit of 30 watermarks, the **New** button is disabled.

To edit an existing watermark, select the watermark in the **Current Watermarks** list. If you change the **Watermark Message** for that watermark, you are, in effect, creating a new watermark.

Watermark message

The **Watermark Message** is also the name that identifies the watermark in the **Current Watermarks** list, except when more than one watermark has the same message. For example, you might want several different watermarks with the message DRAFT, each with a different typeface or font size. When this occurs, the string is appended with a space, a pound sign, and a number (for example, **Draft #2**). When a number is added, the number two is used first, but if the resulting name is also in the list, then the number increases until the name is unique (**Draft #3**, **Draft #4**, and so on).

Message angle

Use the controls in the **Message Angle** group box to print the watermark in different orientations in relation to the page's text. The settings are **Diagonal**, **Horizontal**, or **Angle** (custom). The default is **Diagonal**. All three settings automatically center the watermark string within the page; the selection of a particular setting affects only the angle of the string placement. **Diagonal** places the text along a line that spans the lower-left to upper-right corners of the page. **Horizontal** places the text along a line that spans the mid-left and mid-right edges of the page. **Angle** places the text at the specified angle across the page.

Font attributes

Use the controls in the **Font Attributes** group box to change the font and the shading, size, and style of the font.

The **Font Attributes** group box contains the following controls:

- **Name** drop-down menu
- **Color** drop-down menu
- **Shading** drop-down menu
- **Size** spin box
- **Style** drop-down menu

Name

The **Name** drop-down menu lists fonts that are currently installed on the system. The default is language-dependent.

Color

The **Color** drop-down menu provides a fixed, unalterable set of color choices for the watermark. The following color choices are available for watermarks:

- Gray (default)
- Red
- Yellow

- Green
- Cyan
- Blue
- Magenta

Shading

The default **Shading** setting for new and preset watermarks is **Very Light**. The following range of shades is available from the **Shading** drop-down menu:

- **Lightest**
- **Very Light** (default)
- **Light**
- **Medium Light**
- **Medium**
- **Medium Dark**
- **Dark**
- **Very Dark**
- **Darkest**

These values represent the intensity of the gray that is used. A choice of **Light** produces a lightly saturated gray watermark. A choice of **Lightest** produces the lightest shade of watermark; **Darkest** produces a black watermark.

Size

Font sizes from 1 to 999 points are available from the **Size** menu. The default point size is language-dependent. The choice of **Regular**, **Bold**, **Italic**, and **Bold Italic** is available from the **Style** drop-down menu.

Style

The choice of **Regular**, **Bold**, **Italic**, and **Bold Italic** is available from the **Style** drop-down menu. The default **Style** setting for new and preset watermarks is **Regular**.

Finishing tab features

Use the **Finishing** tab to print booklets and control the media output. The following illustration shows the **Finishing** tab.

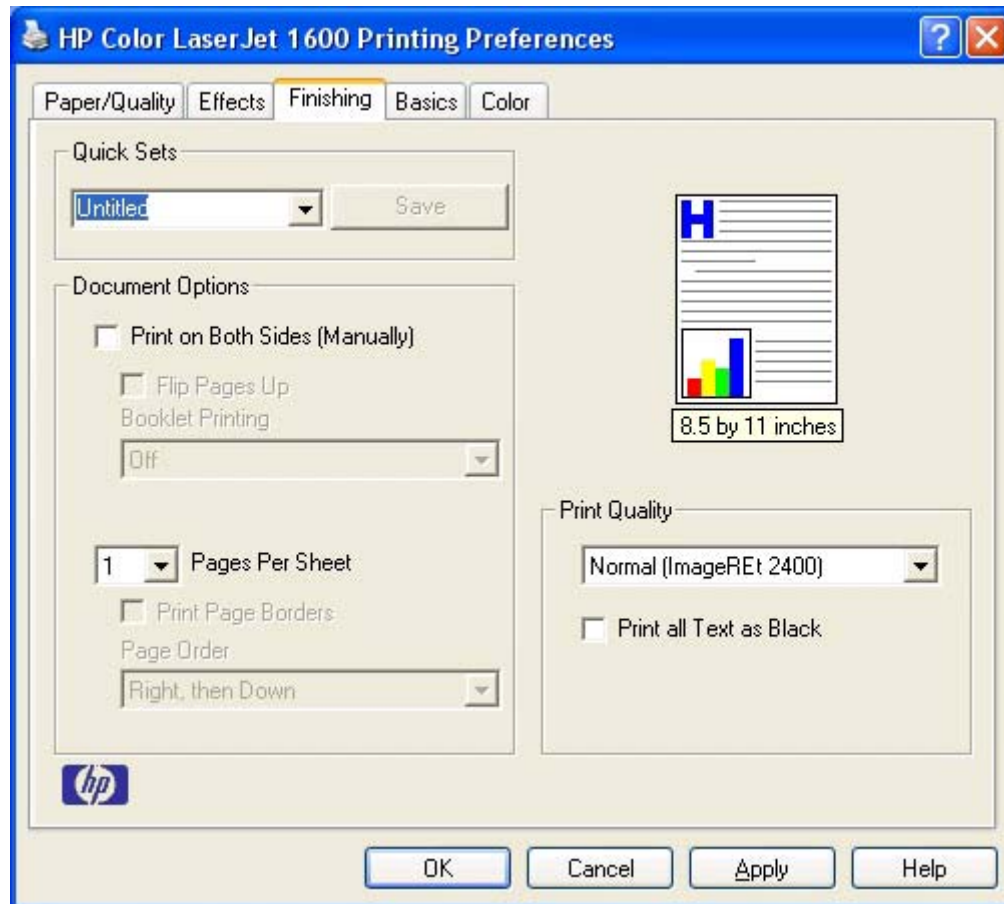

Figure 4-9 Finishing tab

The **Finishing** tab contains the following controls:

- [Quick Sets](#)
- [Document Options](#)
- [Document preview image](#)
- [Print Quality group box](#)

Quick Sets

Use the **Quick Sets** control to store the current combination of driver settings that appear on all of the other **Printing Preferences** driver tabs. Quick Sets are either preset or user-defined printing specifications, such as paper size and pages per sheet. For more information, see [Quick Sets](#) in the **Paper/Quality** tab section of this guide.

Document Options

The **Document Options** group box contains the following controls:

- [Print on Both Sides \(Manually\) check box](#)
- [Flip Pages Up](#)
- [Booklet layout](#)
- [Pages per Sheet](#)
- [Print Page Borders](#)
- [Page Order](#)

Print on Both Sides (Manually) check box



NOTE The **Print on Both Sides (Manually)** check box is unavailable if the **Allow Manual Duplexing** option is disabled in the **Configure** tab. See [Configure tab](#) for more information.

The default setting for the **Print on Both Sides (Manually)** option is off (not selected). Selecting **Print on Both Sides (Manually)** makes the **Flip Pages Up** and **Booklet Printing** options available.

When you send a print job to the printer with the **Print on Both Sides (Manually)** option selected, the even pages print, and then the following dialog box appears so that you can complete the manual duplex process.

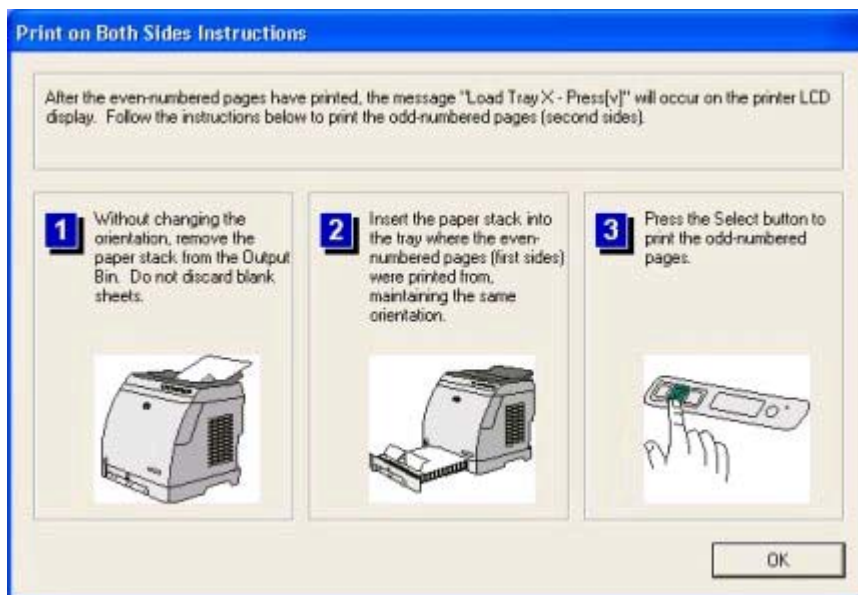

Figure 4-10 Print on Both Sides Instructions

Instructions for manually printing on both sides

Follow these steps to manually print on both sides.

1. Click **File**, **Print**, and then click **Properties**.
2. Click the **Finishing** tab, and then click the **Print on Both Sides (Manually)** check box. Click **OK** to continue.
3. When the even-numbered pages have printed, the **Load Tray X - Press (v)** message appears on the printer control panel and the **Print on Both Sides Instructions** dialog box appears on your computer screen so that you can print the remaining pages.
 - a. Without changing the orientation, remove the paper stack from the output bin. Do not discard blank sheets.
 - b. Insert the paper stack into the same input tray that the even-numbered pages (first sides) were printed from, maintaining the same orientation (that is, with the same edge of the page feeding into the printer first).
 - c. Press the **Select** button to print the odd-numbered pages.

Flip Pages Up

The **Flip Pages Up** check box, enabled only when **Print on Both Sides** is selected, is used to specify the duplex-binding option. By default, the **Flip Pages Up** check box is *not* selected. The following table demonstrates the results of selecting this box, depending on the paper orientation selected on the **Finishing** tab.

Table 4-3 Page orientation

Orientation (Finishing tab)	Flip Pages Up selected	Flip Pages Up not selected
Portrait	Short-edge binding	Long-edge binding
Landscape	Long-edge binding	Short-edge binding

When **Print on Both Sides** is selected, the document preview image changes to show a spiral binding along either the left edge or the top edge of the page. In addition, a folded-over corner appears in the lower-right portion of the preview image, indicating that printing occurs on the back side. An arrow on the folded-over corner points in the direction that the pages would be flipped if they were bound together.

Short-side binding is for print jobs with pages that read by flipping over like the pages of a notepad. Long-side binding is for print jobs with pages that read by turning like the pages of a book.

Booklet layout

The **Booklet Layout** drop-down menu, visible when **Print on Both Sides** is selected, offers choices that are based on the current paper size. The default setting for the **Booklet Printing** drop-down menu is **Off**.

- **Left Edge Binding**
- **Right Edge Binding**

When you select **Left Edge Binding** or **Right Edge Binding**, the document preview image changes to show the location of the binding. If the **Pages per Sheet** setting is on the default setting of 1, it

automatically changes to **2 pages per sheet**. If you change the **Pages per Sheet** setting manually to 4, 6, 9, or 16 pages per sheet, the booklet setting is disabled. See the [Printing a Booklet](#) section of this chapter for more information.

The **Booklet Layout** setting is disabled when A6 or B6 (JIS) is selected as the media size, and an incompatibility error message appears when you click **OK** to close the driver.

Book and booklet printing

The HP Color LaserJet 1600 printer supports book and booklet printing.

A book is a print job consisting of at least two pages that can have a different media type for the first page, other pages, or back cover. Use the **First Page**, **Other Pages**, and **Back Cover** settings on the **Paper/Quality** tab (available when you select the **Use Different Paper** check box) to select different media for these pages.

A booklet is a print job that places two pages on each side of a sheet that can be folded into a booklet that is half the size of the media type. Use the **Booklet Layout** drop-down menu on the **Finishing** tab to control booklet settings.

Printing a Booklet

Complete the following steps to print a booklet.

1. Click **File**, click **Print**, and then click **Properties**.
2. Click the **Finishing** tab and select the **Print on Both Sides** check box.
3. In the **Booklet Layout** drop-down menu, select the type of booklet printing that you want (for example, **Right Edge Binding**).
4. Click **OK** in the print driver.
5. Click **OK** in the **Print** dialog box to print.

Printing a book

You can print a book in which the first page, other pages, and back cover have different media types. For more information, see the [Paper/Quality tab features](#) section of this chapter.

Pages per Sheet

Use the **Pages per Sheet** option to select the number of pages that you want to print on a single sheet of media. If you choose to print more than one page per sheet, the pages appear smaller and are arranged on the sheet in the order that they would otherwise be printed. The **Pages per Sheet** drop-down menu provides six settings:

- **1 page per sheet** (this is the default)
- **2 pages per sheet**
- **4 pages per sheet**
- **6 pages per sheet**

- 9 pages per sheet
- 16 pages per sheet



NOTE When you select an option other than **2 pages per sheet**, booklet printing is unavailable.

Print Page Borders

Related controls indented beneath the **Pages per Sheet** edit box are **Print Page Borders** and **Page Order**, which become active when **Pages per Sheet** is greater than 1.

Print Page Borders sets a line around each page image on a printed sheet to help visually define the borders of each logical page.

Page Order

The **Page Order** drop-down menu contains four selections:

- **Right, then Down**
- **Down, then Right**
- **Left, then Down**
- **Down, then Left**

The preview document image changes to reflect alterations in these settings, as shown by the examples in the following illustration.

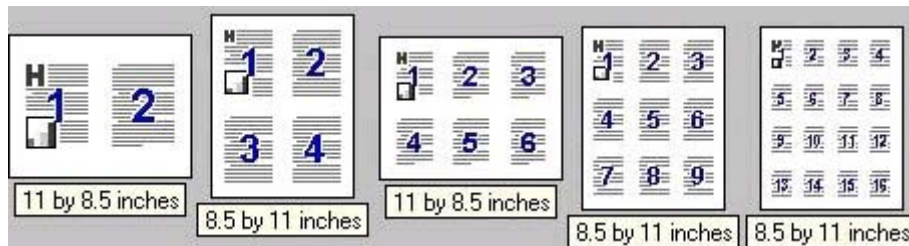

Figure 4-11 Page-order preview images

- 2 pages per sheet
- 4 pages per sheet
- 6 pages per sheet
- 9 pages per sheet
- 16 pages per sheet

Document preview image

The document preview image is a line-drawn image of a page that represents graphics and text. The document preview image is always oriented so that the contents of the page are right-side up. The document preview image appears in the upper-right corner of most **Printing Preferences** driver tabs (the **Paper/Quality**, **Effects**, **Finishing**, and **Color** tabs).

Switching between tabs does not change the location or appearance of the document preview image. When you move the mouse over the document preview image, the mouse cursor changes from an arrow to a gloved hand. You can toggle between portrait and landscape page orientation by clicking the document preview image.

Print Quality group box

The **Print Quality** group box provides options that control resolution and font settings. The group box includes the following options:

- [Print Quality drop-down menu](#)
- [Print all Text as Black](#)

Print Quality drop-down menu

Use the **Print Quality** drop-down menu to select from the following resolution options:

- **Normal (ImageREt 2400)**. This setting produces 2400 dpi color output quality through HP Image Resolution Enhancement Technology (ImageREt) 2400. This setting is selected by default.
- **Draft (600 dpi)**. This setting produces 600x600 dpi 1-bit pixel text and graphics output quality. Use this option to reduce print file size.

Print all Text as Black

Print all Text as Black is off by default. When selected, the driver prints all text as black regardless of the original document text color. However, white text remains white, as a fail-safe method of printing reverse typeface against a dark background. This setting does not affect graphic images on the page. **Print all Text as Black** remains selected only for the current print job.

Basics tab features

You can use the **Basics** tab to change the layout of printed pages and the number of copies for a print job. The following illustration shows the **Basics** tab.

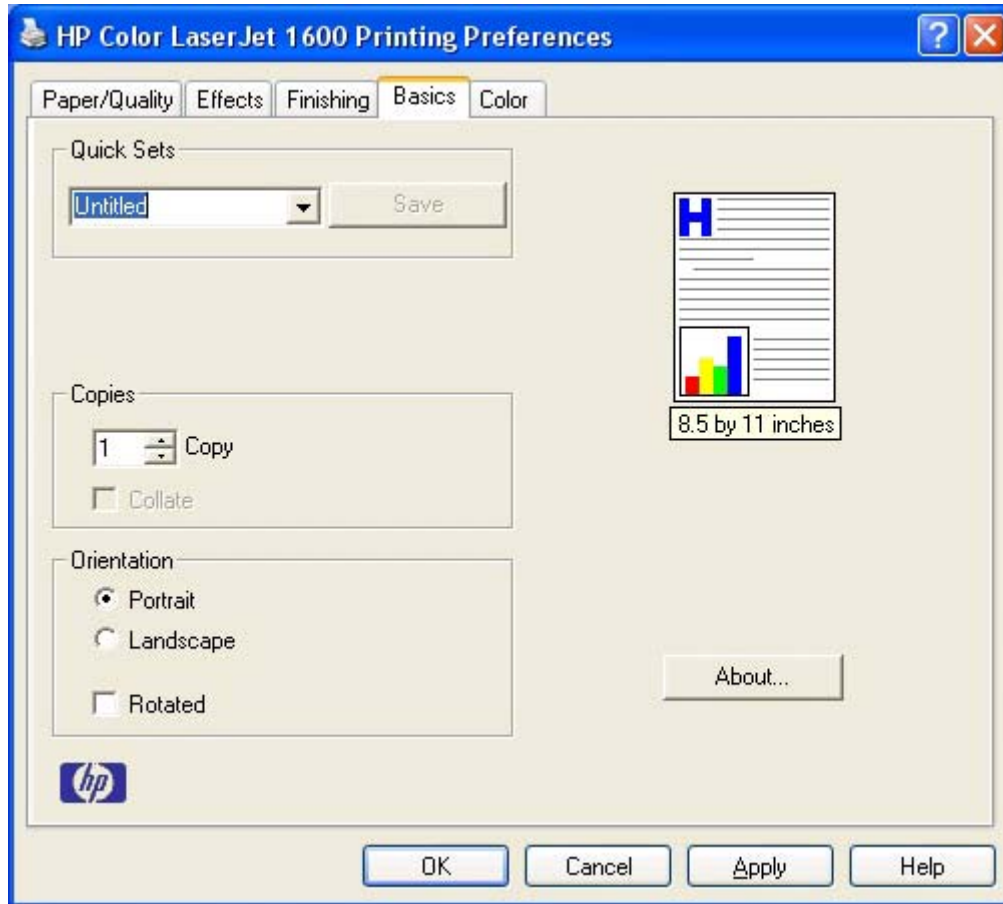

Figure 4-12 Basics tab

The **Basics** tab contains the following controls:

- [Orientation group box](#)
- [Copies group box](#)

Orientation group box

The **Orientation** group box contains the following options:

- [Portrait option button](#)
- [Landscape option button](#)
- [Rotate check box](#)

Portrait option button

Select this feature to print your document in **Portrait** orientation. This is the default setting.

Landscape option button

Select this feature to print your document in **Landscape** orientation.

Rotate check box

Select this feature to rotate the document image on the paper 180°. For example, if the return address on an envelope is smudged, use this setting to feed the envelope so that the return address area feeds first into the printer.

Copies group box

The **Copies** settings contain the following options:

- [Copy Count setting](#)
- [Collate check box](#)
- [About button](#)
- [Page count](#)
- [Service ID \(Born-on date\)](#)

Copy Count setting

This driver setting is useful for software programs that do not provide a copy count. If a copy count is available in the software program, set the copy count in the software program. **Copies** specifies the number of copies to print.

The number of copies that you request appears in the **Copies** option. You can select the number by typing in the box or by using the up and down arrows to the right of the text box. Valid entries for the HP Color LaserJet 1600 printer are numbers from 1 to 9999. The copies value will not advance from the maximum number (9999) to 1 when the up arrow is used, or change from 1 to the maximum number (9999) when the down arrow is used. When you click another group box or leave the **Basic** tab, invalid entries into the edit box (such as non-numerical input, numbers less than 1, or numbers greater than the maximum allowed) change to the last valid value that appeared in the box. The default number of copies is 1.

Because you can set the number of copies that you want from some software programs, conflicts can arise between the software program that you are using and the driver. In most cases, the software program and the driver communicate, so that the number of copies set in one location (such as the program) will appear in the other (such as the driver). For some programs, this communication does not happen, and the copies values are treated independently. For these programs, setting 10 copies in the program and then setting 10 copies in the driver will result in 100 copies (10 x 10) being printed. It is recommended that you set the number of copies in the program, wherever possible.

Collate check box

This option becomes available if the **Copies** setting is set to more than 1. Selecting this check box enables the printer to print copies of multiple-page documents together. Selecting this option might slow down the printing speed for multiple-page jobs.

About button

Click the **About** button to see the print driver version information, page count, and service ID.

A **Software Update** button is also available from this dialog box. When you click **Software Update**, the driver opens your Web browser and connects you to the HP support Web site to update your HP Color LaserJet 1600 printing-system software.

Page count

The page count is initialized at zero during installation, and every page that the driver prints should update the count by one. When the driver is reinstalled, the customer can reset the page count to zero.

The page count is expressed as Page Count: NNNNNN, where N is a six-digit decimal representation of the number of pages that have been printed.

Service ID (Born-on date)

The service ID (born-on date) is the date on which the HP Color LaserJet 1600 print driver was installed. The number tells HP how long the customer has been using the printer. The customer can reset the date by reinstalling the driver.

The service ID is expressed as Service ID: YYDDD, where YY is a decimal representation of the current year minus 1990, and DDD is (calendar month minus 1) multiplied by 30 plus the calendar date (or 30 if the date is 31).

The Service ID is stored in the registry.

How to calculate the Service ID from a calendar date

1. YY = calendar year minus 1990

Examples:

1998 = 1998 minus 1990 = 08

2001 = 2001 minus 1990 = 11

2. DDD = (calendar month minus 1) times 30 plus calendar date (or 30 if the date is 31)

Examples:

October 10 = 9 times 30 plus 10 = 280

December 31 = 11 times 30 plus 30 = 360

How to convert the Service ID into a calendar date

1. Year = YY plus 1990

Examples:

YY = 08, then year = 08 plus 1990 = 1998

YY = 11, then year = 11 plus 1990 = 2001

2. Date = DDD divided by 30 (plus one if a remainder results) = the month. The remainder is the date. If the remainder is 0, then the date is 30.

Examples:

DDD = 280, then 280 divided by 30 = 9 with a remainder of 10

Because this leaves a remainder, month = 9 plus 1 = 10.

The Date = October 10

DDD = 360, then 260 divided by 30 = 12 (no remainder)

The Date = December 30

Color tab

Use the **Color** tab to specify predefined color-option settings or to fine-tune the color treatments and half-toning. Color output can also be converted to grayscale. The **Color** tab is shown in the following illustration.

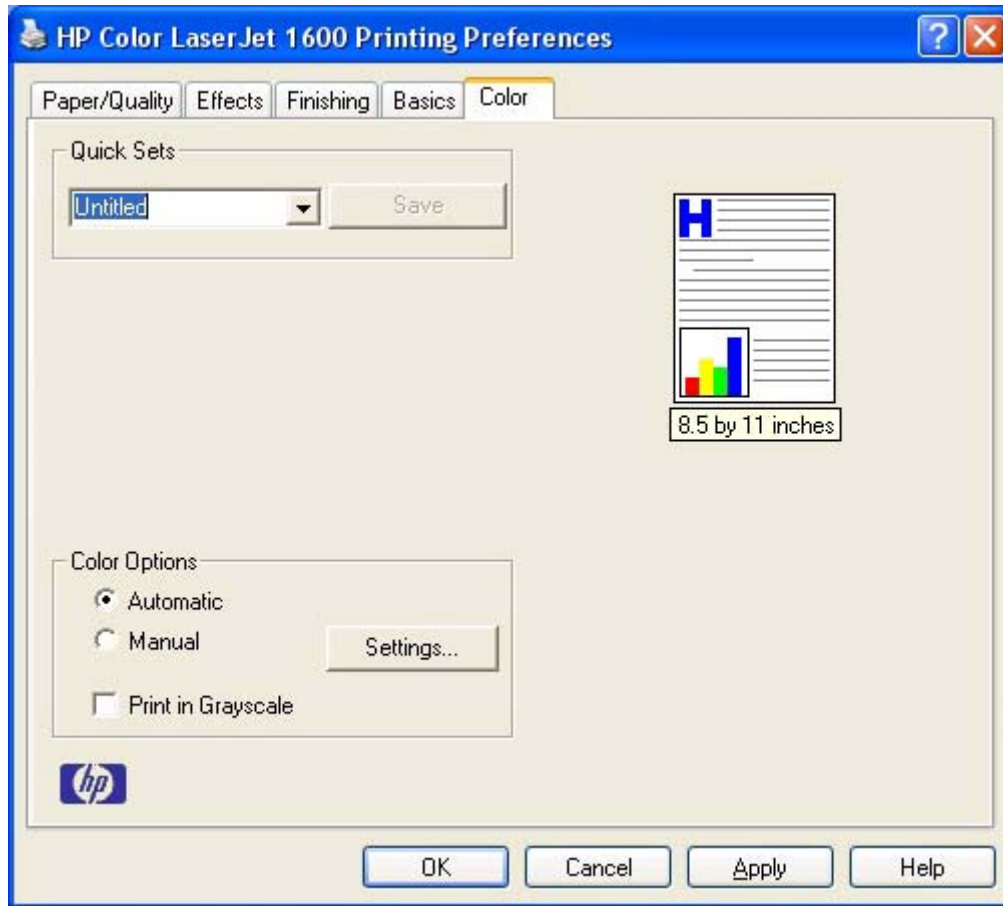

Figure 4-13 Color tab

The **Color** tab contains the following controls:

- [Quick Sets](#)
- [Color options](#)
- [Automatic color settings](#)
- [Manual color settings](#)
- [Text, Graphics, and Photographs sections](#)
- [General](#)
- [Print in Grayscale](#)

Quick Sets

The **Quick Sets** control is available on each Printing Preference tab, and is used to store the current combination of driver settings that appear on all of the other tabs. **Quick Sets** are either preset or user-

defined printing specifications, such as paper size and pages per sheet. For more information, see [Quick Sets](#) in the **Paper/Quality** tab section of this guide.

Color options

Use the **Color Options** group box to adjust the independent color controls. The settings affect the color rendering and print quality in the print job. The **Color Options** group box contains the following controls:

- **Automatic** option (default)
- **Manual** option
- **Settings** button (opens the **Color Settings** dialog box)
- **Print in Grayscale** check box

Automatic color settings

Use the **Automatic** option for default color settings that automatically fine-tune your color-printer output. The HP **Automatic** default color settings provide high-quality output for most color-printing needs.

Manual color settings

To change the default color settings, select the **Manual** option and then click the **Settings** button. The **Manual Color Options** dialog box appears.

To change the settings, make your selections by using the drop-down menus in the **Manual Color Options** dialog box, and then click **OK**. The following illustration shows the **Manual Color Options** dialog box.

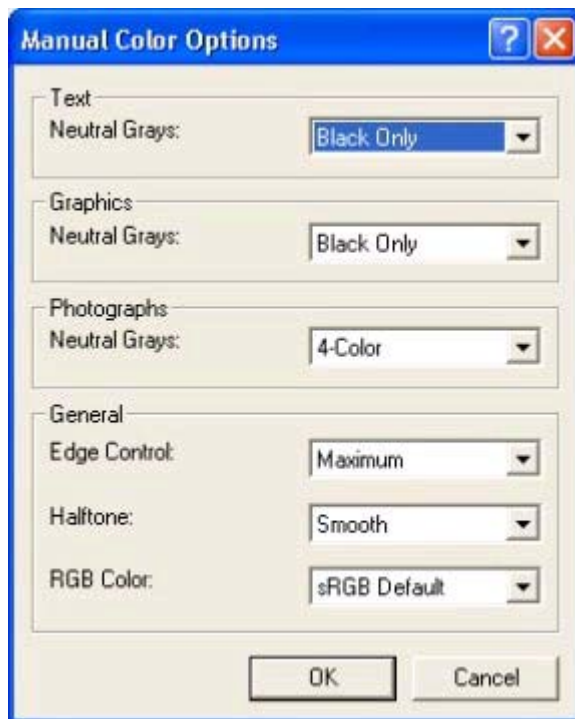

Figure 4-14 Manual Color Options

The **Color Settings** dialog box gives you independent control of the following settings:

- **Text**
- **Graphics**
- **Photographs**
- **General**

Text, Graphics, and Photographs sections

Use these sections to control the **Neutral Grays** setting for each control.

Neutral Grays

The **Neutral Grays** drop-down menu controls the selection of a device-dependent color table that is embedded in the printer firmware. The options are **Black Only** or **4-Color**. You can adjust the **Neutral Grays** setting independently for **Text**, **Graphics**, or **Photographs**.

- **Black Only.** This option generates neutral colors (grays and black) by using only black toner. This option guarantees that neutral colors do not have a color cast. **Black Only** is the default setting for the **Text** and **Graphics** components.
- **4-Color.** This option generates neutral colors by combining all four colors of toner, which produces smoother gradients and transitions to non-neutral colors. It also produces the darkest possible black. **4-Color** is the default setting for **Photographs**.

General

Use the **General** setting group to control the **Edge Control**, **Halftone**, and **RGB Color** settings for all color printing.

Edge Control

Edge Control determines how edges are rendered. **Edge Control** consists of two components: Adaptive Halftoning and Trapping. Adaptive Halftoning increases the edge sharpness. Trapping reduces the effect of color plane misregistration by slightly overlapping the edges of adjacent objects.

The **Edge Control** option offers the following settings:

- **Off** turns off Trapping and Adaptive Halftoning.
- **Normal** provides the default trapping settings. Adaptive Halftoning is set to On.
- **Maximum** provides the most trapping. Adaptive Halftoning is set to On.

Halftone

The **Halftone** setting controls the selection of a device-dependent halftone algorithm that is embedded in the printer firmware. The **Halftone** options, **Smooth** and **Detail**, affect the resolution and clarity of your color output.

- **Smooth.** This option provides better results for large, solid-filled print areas. It also enhances photographs by smoothing out fine color gradations. Select this option for uniform and smooth area fills.
- **Detail.** This option is useful for text and graphics that require sharp distinctions among lines or colors, or for images that contain a pattern or high level of detail. Select this option for sharp edges and detail.

The following table lists the lines per inch (lpi) for each resolution and halftone setting for the HP Color LaserJet 1600 printer.

Table 4-4 Halftone settings (lpi)

Halftone Setting (Color tab)	Resolution (Finishing tab)	
	Normal (ImageREt 2400) 2-bits/pixel	Draft (600dpi) 1-bit/pixel ¹
Smooth		
Cyan	155 lines per inch (lpi)	146 lpi
Magenta	155 lpi	146 lpi
Yellow	212 lpi	200 lpi
Black	155 lpi	141 lpi
Detail		
Cyan	190 lpi	146 lpi
Magenta	190 lpi	146 lpi
Yellow	200 lpi	200 lpi
Black	212 lpi	141 lpi

¹ This option reduces print file size.

RGB Color

The **RGB Color** settings affect the color treatment for object types and determines how colors are rendered. The options are **Default (sRGB)**, **Vivid**, **Device**, and **Photo/Image**.

- **Default (sRGB).** This option interprets RGB color space (sRGB), which is the accepted standard for many software companies and organizations such as Microsoft and the Worldwide Web Consortium. **Default (sRGB)** is the default setting for all components.
- **Vivid.** This option sets the printer to increase the color saturation in the midtones. Less colorful objects are rendered more colorfully. This value is recommended for printing business graphics.



NOTE This setting uses the SRGB color table for the HP Color LaserJet 2550 product.

- **Device.** This option sets the printer to print RGB data in raw device mode. To render photographs correctly when this option is selected, you must manage color in the software program in which you are working or in the operating system.
- **Photo/Image.** This option sets the printer to interpret the RGB color in the same way a digital mini-lab interprets RGB to print a photograph. The printer prints the deeper, more saturated colors differently in this mode than in **Default (sRGB)** mode. Use this setting for printing photos. For best results, use HP Glossy Laser paper with this setting.



NOTE If your software program converts text and graphics to raster, the **Photographs** settings also control the **Text** and **Graphics** settings.

Print in Grayscale

Select **Print in Grayscale** to print a color document in black and white. This option is useful for previewing preliminary copies of slides and hardcopy output quickly or for color documents that will be photocopied or faxed.

Configure tab

The **Configure** tab contains controls for media-handling devices and controls for managing the HP Color LaserJet 1600 printer.

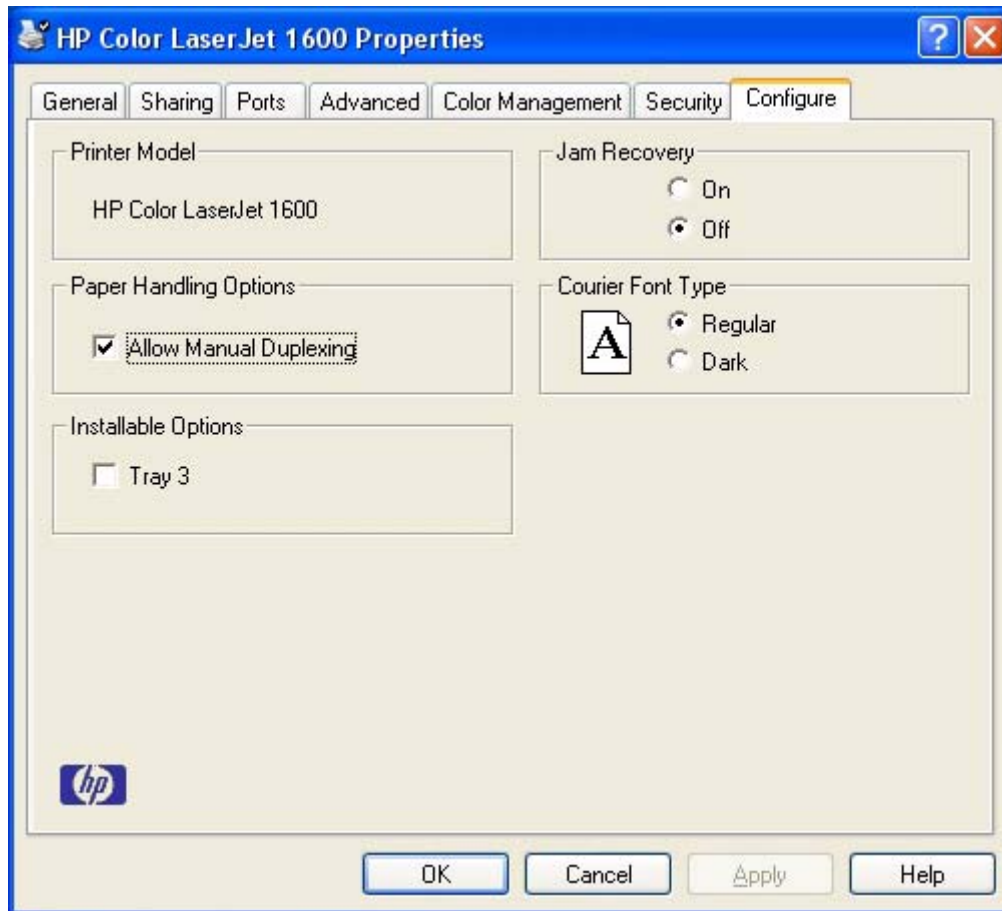

Figure 4-15 Configure tab

The **Configure** tab contains the following controls:

- [Printer Model](#)
- [Paper Handling Options](#)
- [Installable Options](#)

Printer Model

The **Printer Model** control identifies your printer model. Users cannot configure the **Printer Model** group box.

Paper Handling Options

The **Paper Handling Options** group box contains the **Allow Manual Duplexing** check box. Select this check box to enable the **Print on Both Sides (Manually)** option on the **Finishing** tab.

Installable Options

This control specifies whether you have an additional 250-sheet tray 3 installed on your printer. The default setting is unselected. In order to use tray 3, you must select the **Tray 3** check box.

Jam Recovery

Click **On** to reprint the affected page if a jam occurs. Selecting this option might decrease the overall performance of the printer.

Click **Off** if you do not want the affected page to be reprinted if a jam occurs. The printer prints more quickly when **Jam Recovery** is turned off. **Jam Recovery** is turned off by default.

Courier Font Type

Click **Regular** to enable the printer to print any text using TrueType Courier or Courier New with a normal weight.

Click **Dark** to enable the printer to print any text using TrueType Courier or Courier New with a dark weight without changing the font attributes in the software program.

5 The HP Color LaserJet 1600 Toolbox

This section provides information about the following topics:

- [Overview of the HP Color LaserJet 1600 Toolbox](#)
- [System requirements](#)
- [Localization](#)
- [Configuration options for the HP Color LaserJet 1600 Toolbox](#)

Overview of the HP Color LaserJet 1600 Toolbox



NOTE The HP Color LaserJet 1600 printer uses version 1.0 of the HP Color LaserJet 1600 Toolbox. Some differences may exist between this version of HP Color LaserJet 1600 Toolbox and previous versions.

The HP Color LaserJet 1600 Toolbox is a Web application that allows end users to easily communicate and manage their HP Color LaserJet 1600 printer. The HP Color LaserJet 1600 Toolbox provides the following capabilities:

- Monitor the status of the HP Color LaserJet 1600 printer
- Examine and set the device settings for the printer
- Provide Troubleshooting and "How do I" content
- Provide access to online printer documentation
- Provide Device Alert functionality, notifying the end user when particular events or conditions occur at the device
- Provide access to HP instant support

Starting the HP Color LaserJet 1600 Toolbox

You can start the HP Color LaserJet 1600 Toolbox using either of the following methods.

- Click **Start**, click **Programs** (or **All Programs** in Microsoft Windows XP or Microsoft Windows Server 2003, click **HP**, click **HP Color LaserJet 1600**, and then click **HP Color LaserJet 1600 toolbox** .
- Double-click the **HP Color LaserJet 1600 toolbox** icon on the Microsoft Windows desktop.

Structure

The HP Color LaserJet 1600 Toolbox is divided into two main sections: the HP Color LaserJet 1600 Toolbox section and the Device Settings section. Each of these sections has controls grouped into a set of tabs. In addition to these two sections, the HP Color LaserJet 1600 Toolbox has other pages that are accessible from various points within the HP Color LaserJet 1600 Toolbox.

Opening page

The opening page that appears in the HP Color LaserJet 1600 Toolbox section depends on the installed configuration of the HP Color LaserJet 1600 Toolbox. If you have installed the HP Color LaserJet 1600 Toolbox for a single HP Color LaserJet 1600 printer, the Device Content Page for that HP Color LaserJet 1600 printer appears when you open the program. If you have installed the HP Color LaserJet 1600 Toolbox for multiple printers, the **Available Printers** page appears when you open the program. On the **Available Printers** page, you can select the HP Color LaserJet 1600 printer you want to manage with the HP Color LaserJet 1600 Toolbox.

Navigation

Every HP Color LaserJet 1600 Toolbox page that appears in the HP Color LaserJet 1600 Toolbox section contains a Left Navigation section at the left side of the window. This navigation menu allows you to gain access to additional Toolbox pages that pertain to the tab you have chosen.

Your Web browser's **Forward**, **Back**, and **History** navigation buttons allow you to navigate between pages that you have visited before. You can also set a bookmark for most pages that are displayed in the HP Color LaserJet 1600 Toolbox section.

System requirements

The following table describes the system requirements for the HP Color LaserJet 1600 Toolbox.

Web browser requirements

The following Web browsers are supported by the HP Color LaserJet 1600 Toolbox.

- Microsoft Internet Explorer 5.5 or later
- Netscape Navigator 6.2 or later
- Opera Software ASA Opera 7 or later

Other requirements

The HP Color LaserJet 1600 Toolbox runs on Microsoft Windows operating systems with the minimum Microsoft Windows requirements; for more information, see the [Microsoft Windows system requirements](#) section of this guide. The TCP/IP protocol and Sun Java™ must also be installed on the computer. To download Java, go to the following Web site.

<http://www.java.com>

Localization

The HP Color LaserJet 1600 Toolbox content is localized into the following languages.

- English
- Czech
- Danish
- Dutch
- Finnish
- French
- German
- Hungarian
- Italian
- Korean
- Norwegian
- Polish
- Portuguese (Brazil)
- Russian
- Simplified Chinese
- Spanish
- Swedish
- Thai
- Traditional Chinese
- Turkish

Configuration options for the HP Color LaserJet 1600 Toolbox

The HP Color LaserJet 1600 Toolbox is divided into two main sections: the **HP Color LaserJet 1600 Toolbox** section and the **Device Settings** section. Each of these sections has controls grouped into a set of tabs. In addition to these two sections, the HP Color LaserJet 1600 Toolbox has other pages that are accessible from various points within the HP Color LaserJet 1600 Toolbox. The following lists describe the basic layout of these sections and the configuration options available on each tab.

This section provides information about the following topics:

- [HP Color LaserJet 1600 Toolbox section](#)
- [Device Settings section](#)
- [Other pages](#)

HP Color LaserJet 1600 Toolbox section

The HP Color LaserJet 1600 Toolbox section is comprised of the following tabs.

- [Status tab](#)
- [Troubleshooting tab](#)
- [Alerts tab](#)
- [Documentation tab](#)

Status tab

The **Status** tab contains the following pages.

- [Device Status page](#)
- [Supplies Status page](#)
- [Print Info Pages page](#)

Device Status page

The Device Status page shows device status messages from the device. The Device Status page also displays some pertinent printer information and device settings.

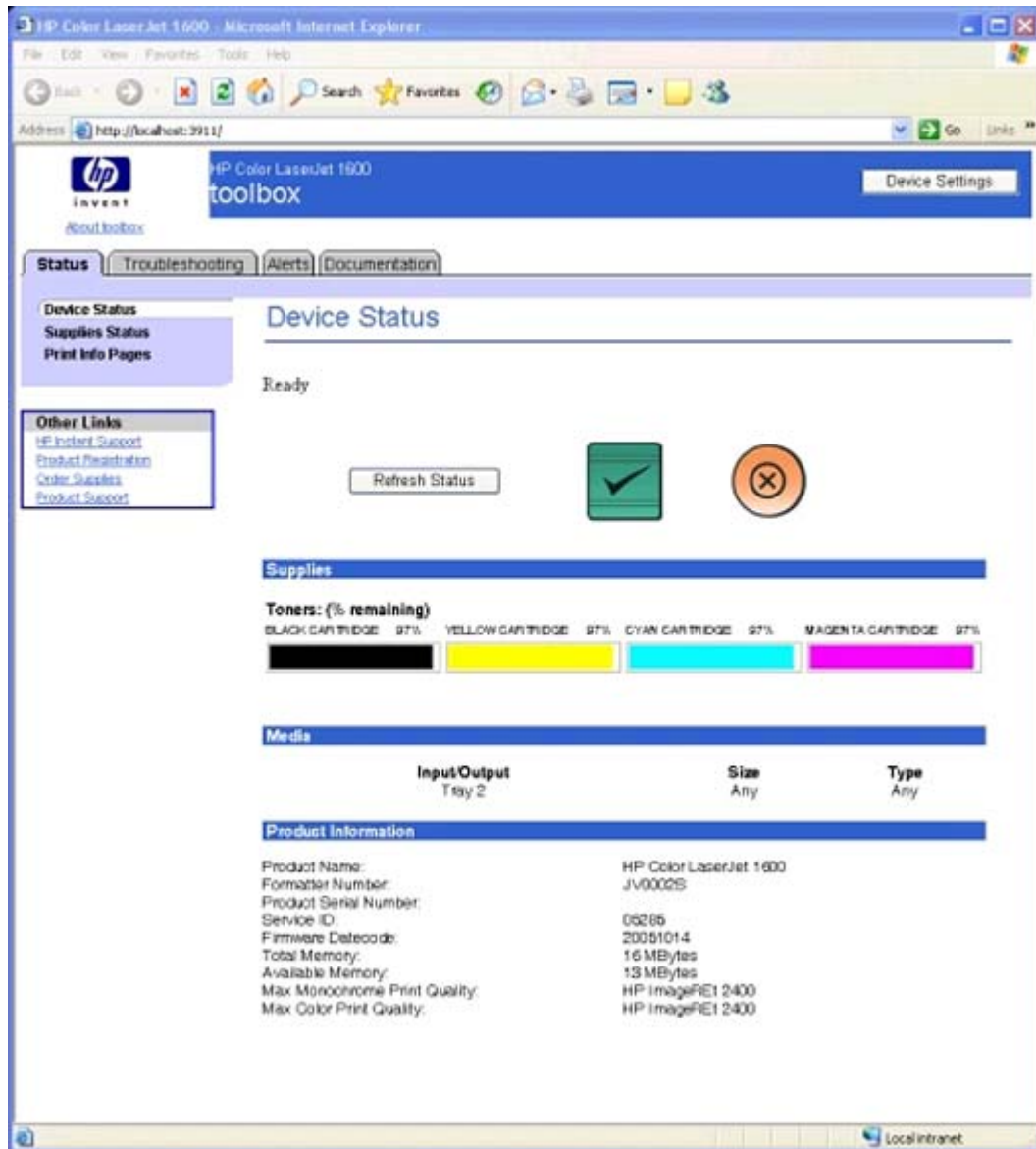

Figure 5-1 Device Status page

Status messages

The status messages that appear on the **Device Status** page are the same messages that appear on the HP Color LaserJet 1600 control panel display. The following message types are available:

- Initialization and Ready messages
- Supplies messages
- Alert messages
- Warning messages

- Critical error messages
- Status messages
- Printing reports and documents messages

Initialization and Ready messages

The following table lists the available status/control panel initialization and Ready messages for the HP Color LaserJet 1600 printer.

Table 5-1 HP Color LaserJet 1600 Control Panel initialization and Ready messages

Message	Description
Hewlett Packard	Power on
Permanent storage init.	NVRAM initialization (power on with Select and Cancel buttons pressed and held)
Intitializing . . .	Print engine warming up
Ready 	Idle with no other pending messages

Supplies messages

The following table lists the available status/control panel supplies messages for the HP Color LaserJet 1600 printer.

Table 5-2 HP Color LaserJet 1600 Control Panel supplies messages

Message	Description
Replace cyan cartridge alternates with 	Single supply is out (gas gauge for depleted supply flashes)
Replace magenta cartridge alternates with 	
Replace yellow cartridge alternates with 	
Replace black cartridge alternates with 	
Replace supplies alternates with	Multiple supplies are out









Table 5-2 HP Color LaserJet 1600 Control Panel supplies messages (continued)

	<p>Install cyan cartridge</p> <p>alternates with</p>	Single supply is not installed (identified by “?” character)
	<p>Install magenta cartridge</p> <p>alternates with</p>	
	<p>Install yellow cartridge</p> <p>alternates with</p>	
	<p>Install black cartridge</p> <p>alternates with</p>	
	<p>Install supplies</p> <p>alternates with</p>	Multiple supplies are not installed (identified by “?” characters)
	<p>10.XXXX supply error</p> <p>alternates with</p>	Supply error for a specific cartridge. Identified by “?” character
	<p>Reinstall</p>	<p>The list of 10.XXXX errors appears below:</p> <ul style="list-style-type: none"> ● 10.0000 Black cartridge e-label error ● 10.0001 Cyan cartridge e-label error ● 10.0002 Magenta e-label error ● 10.0003 Yellow e-label error ● 10.1000 Black e-label missing ● 10.1001 Cyan e-label missing ● 10.1002 Magenta e-label missing ● 10.1003 Yellow e-label missing
	Incorrect black	Black cartridge incorrectly installed
	Incorrect cyan	Cyan cartridge incorrectly installed
	Incorrect magenta	Magenta cartridge incorrectly installed
	Incorrect yellow	Yellow cartridge incorrectly installed
	Incorrect supplies	Multiple cartridges incorrectly installed
	Non HP cyan installed	An non-HP supply is detected (cloned or refilled).
	alternates with	This is a continuable error state. The user must acknowledge the message by pressing the Select button.

Table 5-2 HP Color LaserJet 1600 Control Panel supplies messages (continued)

<p>To accept press </p> <hr/> <p>Non HP magenta installed</p> <p>alternates with</p> <p>To accept press </p> <hr/> <p>Non HP yellow installed</p> <p>alternates with</p> <p>To accept press </p> <hr/> <p>Non HP black installed</p> <p>alternates with</p> <p>To accept press </p> <hr/> <p>Unauthorized black</p> <p>alternates with</p> <p>To accept press </p> <hr/> <p>Unauthorized cyan</p> <p>alternates with</p> <p>To accept press </p> <hr/> <p>Unauthorized magenta</p> <p>alternates with</p> <p>To accept press </p> <hr/> <p>Unauthorized yellow</p> <p>alternates with</p> <p>To accept press </p> <hr/> <p>Non HP supply in use</p> <p>alternates with</p> <p>Ready </p> <hr/> <p>Unauthorized supply in use</p> <p>alternates with</p> <p>Ready </p> <hr/> <p>HP supplies installed</p> <p>alternates with</p> <p>Ready </p> <hr/> <p>Order black cartridge</p>	<p>An unauthorized supply is detected (misuse of HP in OEM elable field).</p> <p>This is a continuable error state. The user must acknowledge the message by pressing the Select button.</p> <p>A non-HP supply has been overridden (cloned or refilled supply).</p> <p>This message is a Ready State with Warning error; it does not require the user to take action.</p> <p>An unauthorized supply was overridden (misuse of HP in OEM field).</p> <p>This message is a Ready State with Warning error; it does not require the user to take action.</p> <p>The printer has transitioned from having one or more non-HP supplies to having none. This message displays for 5 seconds and then returns to Ready state.</p> <p>This message is a Ready State with Warning error; it does not require the user to take action.</p> <p>A supply is low.</p>
---	--

Table 5-2 HP Color LaserJet 1600 Control Panel supplies messages (continued)

<p>alternates with</p> <p>Ready </p>	<p>This message is a Ready State with Warning error; it does not require the user to take action.</p>
<hr/>	
<p>Order cyan cartridge</p> <p>alternates with</p> <p>Ready </p>	
<hr/>	
<p>Order magenta cartridge</p> <p>alternates with</p> <p>Ready </p>	
<hr/>	
<p>Order yellow cartridge</p> <p>alternates with</p> <p>Ready </p>	
<hr/>	
<p>Order supplies </p> <p>alternates with</p> <p>Ready </p>	<p>Multiple supplies are low.</p> <p>This message is a Ready State with Warning error; it does not require the user to take action.</p>
<hr/>	
<p>Replace supply. Override in use</p> <p>alternates with</p> <p>Ready </p>	<p>Supply override in use. The user has decided to continue printing beyond the out point.</p>
<hr/>	
<p>Replace supplies. Override in use</p> <p>alternates with</p> <p>Ready </p>	

Alert messages

The following table lists the available status/control panel alert messages for the HP Color LaserJet 1600 printer.

Table 5-3 HP Color LaserJet 1600 Control Panel alert messages



Message	Description
<p>Load Tray 1<Type> <Size></p> <p>alternates with</p> <p>Press  to use available media</p>	<p>Printer is processing job, but no trays match. The option is to use existing tray settings.</p>
<p>Load tray # <Type> <Size></p> <p>alternates with</p> <p>Press  to use available media</p>	<p>Printer is processing job, but a matching tray is empty.</p>

Table 5-3 HP Color LaserJet 1600 Control Panel alert messages (continued)











Load paper	Out of paper in all available trays
Manual feed Press 	Print manual feed mode.
alternates with	
Load tray 1 <Type> <Size>	
Load tray #Press 	Manual duplex - # is the tray from which the first half of the print job was printed.
MisprintPress 	Feed delay misprint
Unexpected size in tray #	Unexpected size error
alternates with	
Load [Size] 	
No paper pickupPress 	Print paper tray mispick
Memory is lowPress 	Job processing memory low. User must acknowledge the error.
Door open	Door open
Jam in tray 2	Paper jam in tray 2
alternates with	
Clear jam and press 	
Jam in tray 3	Paper jam in tray 3
alternates with	
Clear jam and press 	
Jam in print paper path	Paper jam in registration area - drum area
alternates with	
Open door and clear jam	
Jam in cartridge area	Paper jam in drum area - fuser area
alternates with	
Open door and clear jam	
Jam in output bin	Paper jam in fuser area - output paper area
alternates with	
Open door and clear jam	
Jam in print paper path	Paper jam in duplex feeding area
alternates with	
Open door and clear jam	
Jam in output bin	Paper jam in duplex reversing area
alternates with	
Open door and clear jam	

Table 5-3 HP Color LaserJet 1600 Control Panel alert messages (continued)

Warning messages

The following table lists the available status/control panel warning messages for the HP Color LaserJet 1600 printer.

Table 5-4 HP Color LaserJet 1600 Control Panel warning messages

Message	Description
Device errorPress 	BD glitch
Engine comm. error	Print Engine Communication error
Engine errorPress 	Beam detect malfunction

Critical error messages

The following table lists the available status/control panel critical error messages for the HP Color LaserJet 1600 printer.

Table 5-5 HP Color LaserJet 1600 Control Panel critical error messages

Message	Description
50.1 Fuser ErrorTurn off then on	50.1 Low fuser error
50.2 Fuser ErrorTurn off then on	50.2 Slow fuser error
50.3 Fuser ErrorTurn off then on	50.3 High fuser error
50.4 Fuser ErrorTurn off then on	50.4 Fuser driver error
50.6 Fuser ErrorTurn off then on	50.6 Fuser open error
50.8 Fuser ErrorTurn off then on	50.8 Low subthermistor fuser error
50.9 Fuser ErrorTurn off then on	50.9 High subthermistor fuser error
'51.20 ErrorTurn off then on	Black laser scanner error
51.21 ErrorTurn off then on	Cyan laser scanner error
51.22 ErrorTurn off then on	Magenta laser scanner error
51.23 ErrorTurn off then on	Yellow laser scanner error
57 Fan Error Turn off then on	Fan error
55.1 ErrorTurn off then on	55.1 DC controller error
59.4 ErrorTurn off then on	59.4 Abnormal fuser motor rotation
59.A0 ErrorTurn off then on	59.A0 ETB motor rotation error
59.9 ErrorTurn off then on	59.9 ETB motor start error
59.C0 ErrorTurn off then on	59.C0 Developer motor rotation error
54.1C ErrorTurn off then on	Density sensor contamination warning or CPR sensor contamination



Table 5-5 HP Color LaserJet 1600 Control Panel critical error messages (continued)

Duplexer Error Turn off then on	Duplex not connected/installed correctly
Sensor error Turn off then on	Toner level or TOP sensor errors

Status messages

The following table lists the available status/control panel status messages for the HP Color LaserJet 1600 printer.

Table 5-6 HP Color LaserJet 1600 Control Panel status messages

Message	Description
Calibrating . . .	Calibrating
Cleaning . . .	Cleaning
Load tray 1 Plain, <Size> alternates with	Cleaning mode paper prompt
 CAUTION Cleaning Mode  to start	

Printing reports and documents messages

The following table lists the available status/control panel printing reports and documents messages for the HP Color LaserJet 1600 printer.

Table 5-7 HP Color LaserJet 1600 Control Panel printing reports and documents messages

Message	Description
Printing report:[Report name]	Printing an internal report
Canceling report	Canceling report
Printing document	Printing
Canceling print	Canceling print

Supplies Status page

The **Supplies Status** page displays the status of all of the supplies used by the printer, including the black, cyan, magenta, and yellow print cartridges and the imaging drum. This page also provides a link for return and recycling information.

The screenshot shows the HP Color LaserJet 1600 toolbox interface. The main content area is titled "Supplies Status" and includes an "Ordering Information" section. Below this, there are two cartridge status sections:

- Black Print Cartridge** (Order HP Part: Q6000A) at 97% remaining. Estimated pages remaining: 964. Low Reached: No. Serial Number: 65730. Pages printed with this supply: 36. First Install Date: 20051018. Last Use Date: 20051220.
- Yellow Print Cartridge** (Order HP Part: Q6002A) at 97% remaining. Estimated pages remaining: 967. Low Reached: No. Serial Number: 65571. Pages printed with this supply: 33. First Install Date: 20051018. Last Use Date: 20051220.

Figure 5-2 Supplies Status page - 1 of 2

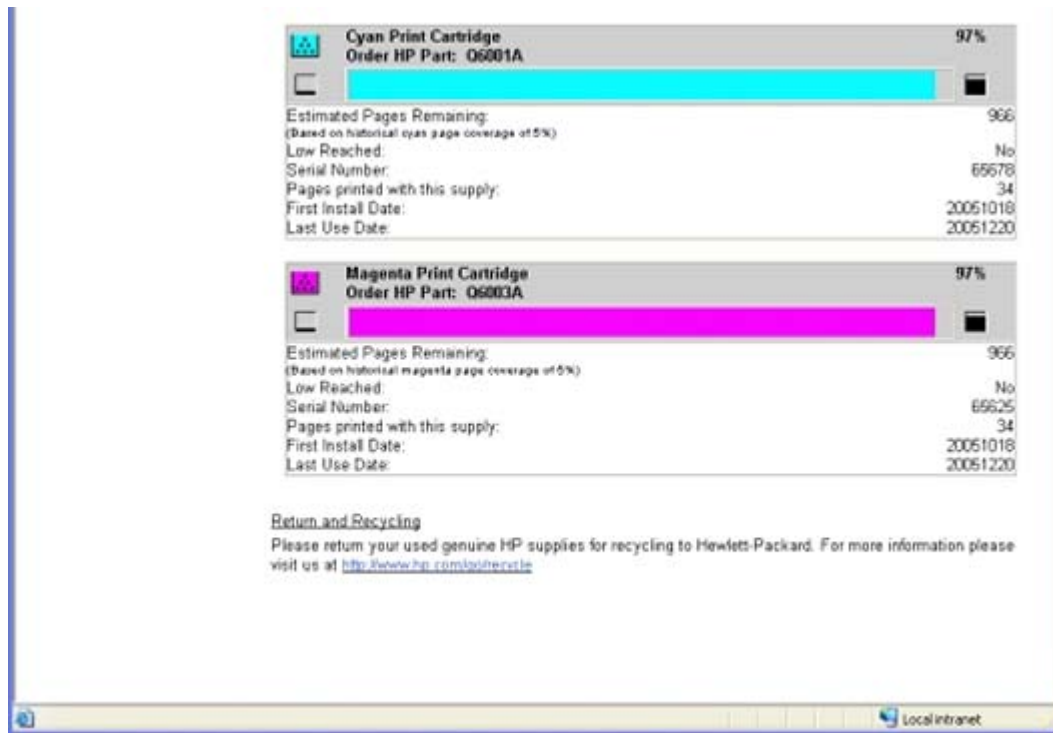

Figure 5-3 Supplies Status page - 2 of 2

Print Info Pages page

The **Print Info Pages** page provides users the ability to easily print out the internal special pages that are generated by the device. The following information pages are available.

- Configuration page
- Supplies page
- Menu structure
- Demo page

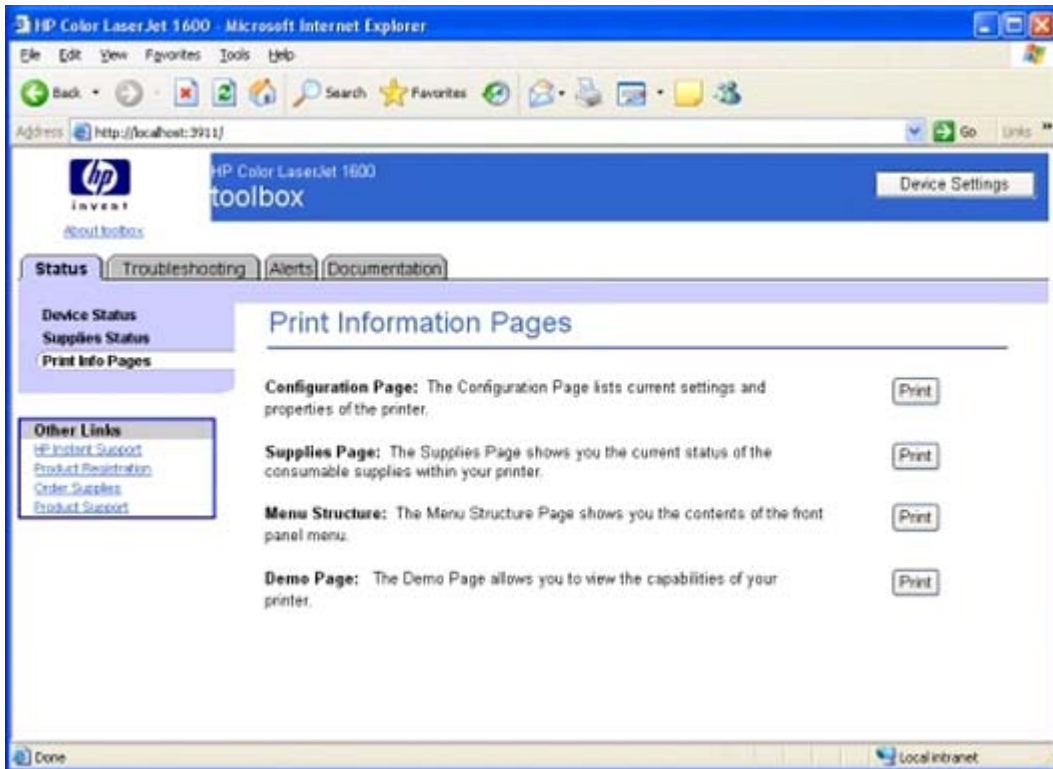

Figure 5-4 Print Information Pages page

Troubleshooting tab

The pages listed under the **Troubleshooting** tab consist of static HTML content outlining troubleshooting procedures.

The **Troubleshooting** tab contains the following pages.

- [Clearing Jams page](#)
- [Print Problems page](#)
- [Troubleshooting Tools page](#)
- [Animated Demonstrations page](#)

Clearing Jams page

Use this section to help you troubleshoot paper jams that might occur on your HP Color LaserJet 1600 printer.

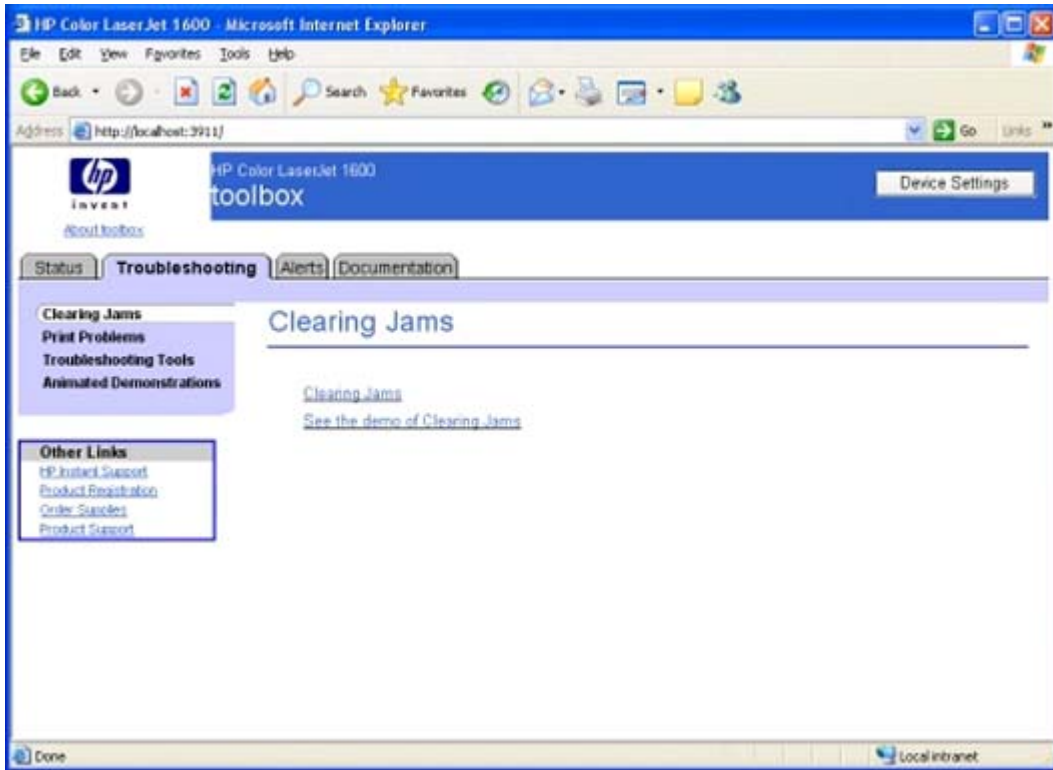

Figure 5-5 Clearing Jams page

This page contains a link to static HTML content about clearing paper jams, as well as a Shockwave Flash animation about clearing paper jams.

Print Problems page

Use this section to help you identify and find solutions for image quality, media handling, and performance problems that might occur on your HP Color LaserJet 1600 printer.

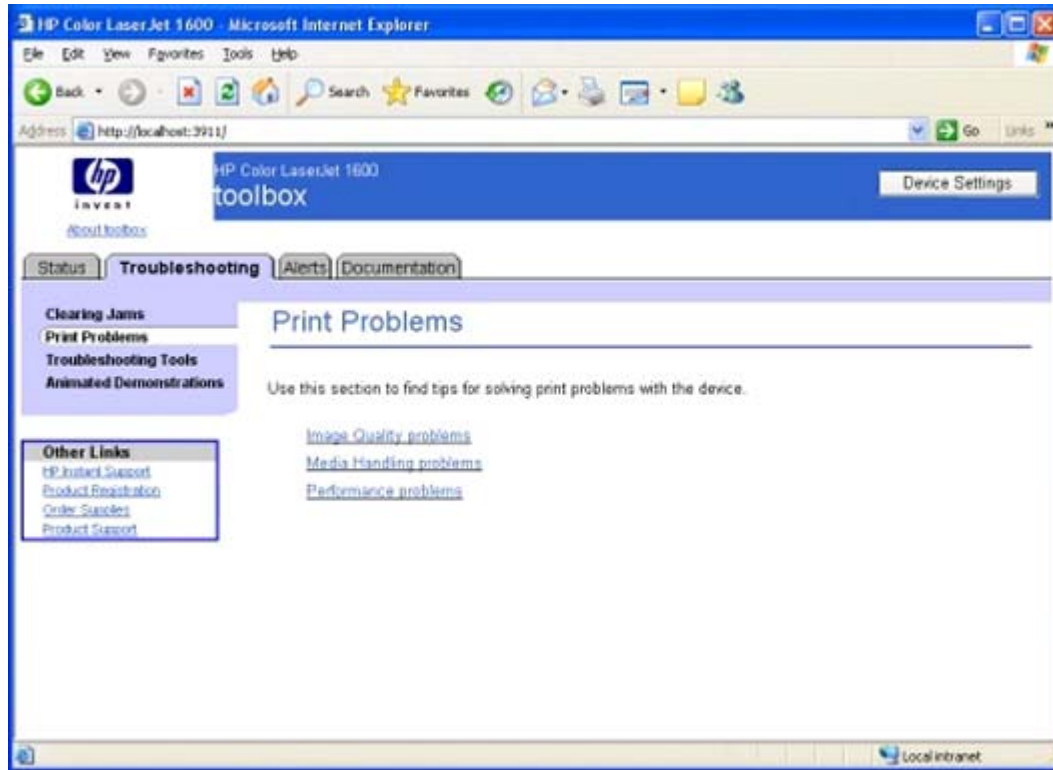

Figure 5-6 Print Problems page

This page contains a link to static HTML content about basic print quality problems.

Troubleshooting Tools page

Clicking the **Troubleshooting Tools** link on the left navigation bar opens the **Print Quality Troubleshooting Tools** page. Use the information on this page to troubleshoot print quality issues.

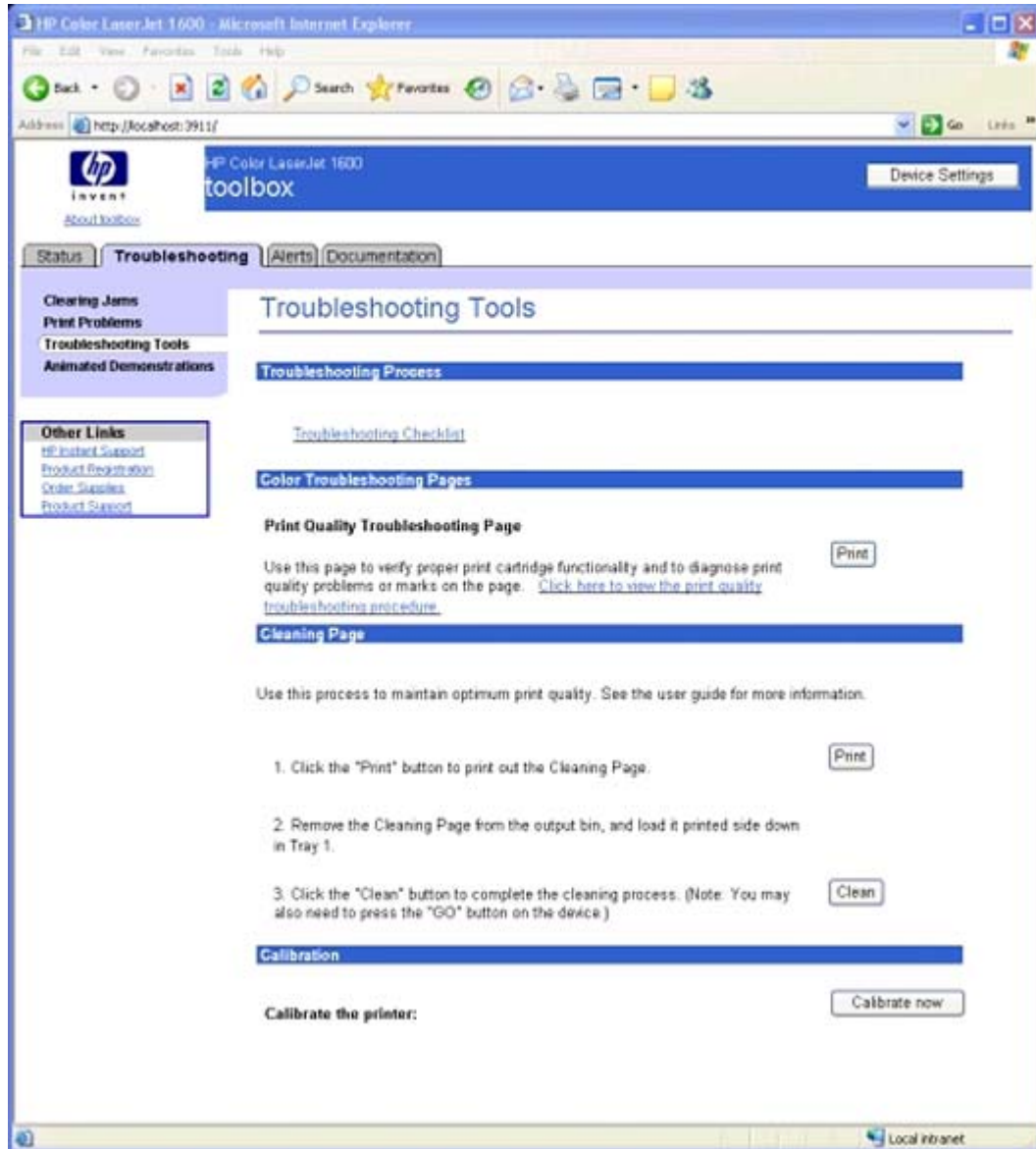

Figure 5-7 Troubleshooting Tools page

The **Print Quality Troubleshooting Tools** page contains links to the following troubleshooting tools.

- **Troubleshooting Checklist.** This link takes you to HTML content that contains the basic troubleshooting checklist.
- **Print Quality Troubleshooting Page.** A link in this section allows you to view the **Print Quality Troubleshooting Procedure**. Clicking **Print** sends the **Print Quality Troubleshooting Procedure** page to the printer.

- **Cleaning Page.** This section takes you through the cleaning process including **Print** and **Clean** buttons to print and use the cleaning page.
- **Calibration.** Clicking **Calibrate Now** initiates a calibration session on the HP Color LaserJet 1600 printer.

Print Quality Troubleshooting Procedure page

Clicking [Click here to open the Print Quality Troubleshooting Procedure page](#) on the [Troubleshooting Tools](#) page opens the [Print Quality Troubleshooting Procedure](#) page.

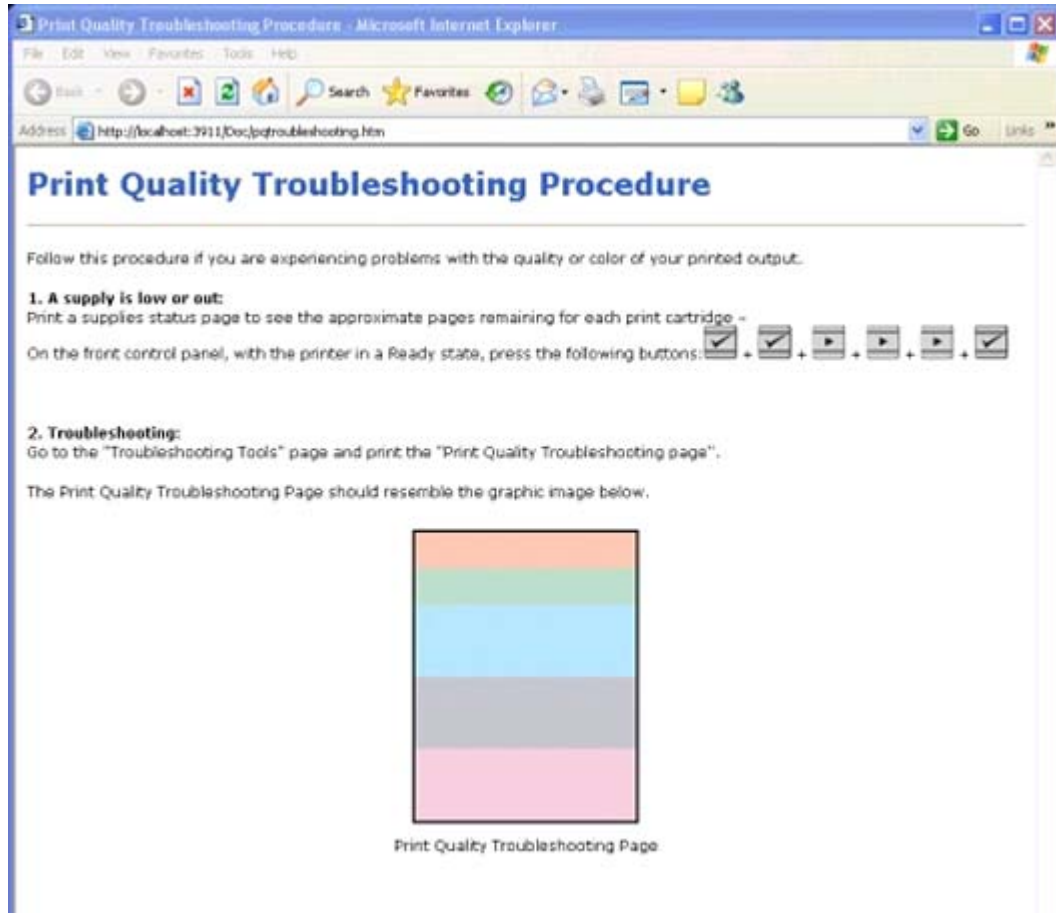

Figure 5-8 Print Quality Troubleshooting Procedure page - 1 of 2

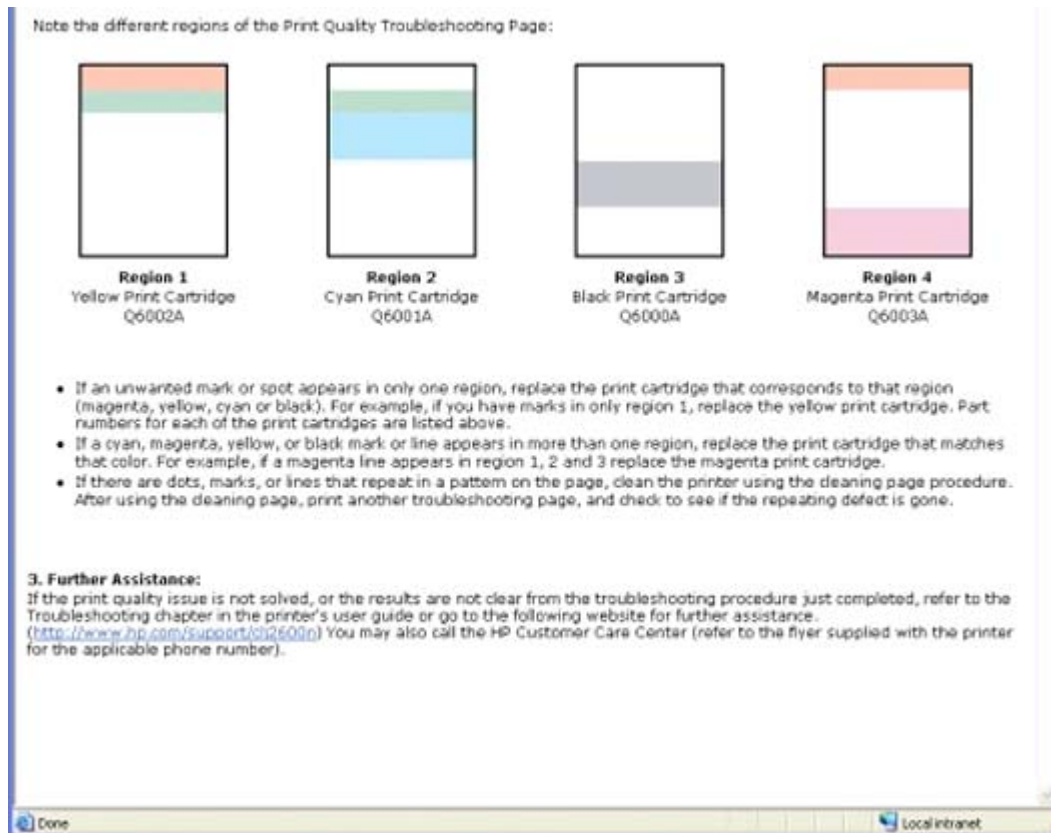

Figure 5-9 Print Quality Troubleshooting Procedure page - 2 of 2

This page provides information about how to use the Print Quality Troubleshooting Procedure and also provides links to other helpful pages within the HP Color LaserJet 1600 Toolbox.

Animated Demonstrations page

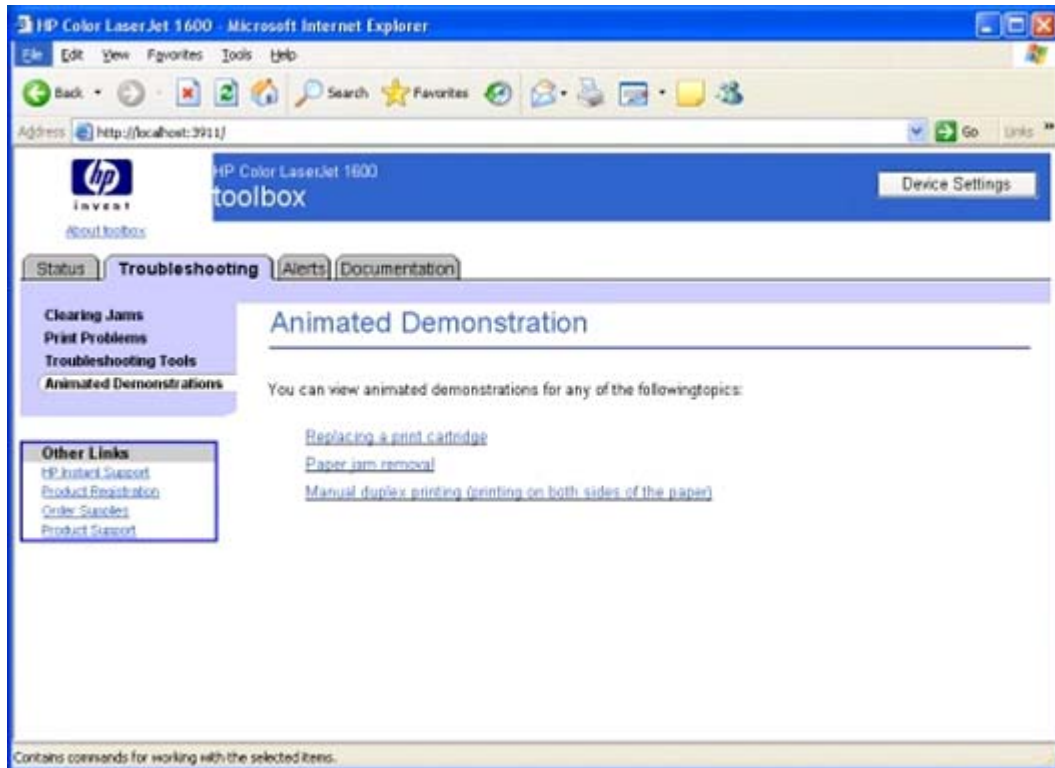

Figure 5-10 Animated Demonstrations page

The links on this page take you to Shockwave Flash animations of the following procedures:

- **Replacing a print cartridge**
- **Paper jam removal**
- **Manual duplex printing (printing on both sides of the paper)**

Alerts tab

The **Alerts** tab contains the **Alerts** page.

Alerts page

This page allows you to set up the status alerts for your HP Color LaserJet 1600 printer.

The following table shows the available alerts for the HP Color LaserJet 1600 printer.

Table 5-8 Available alerts for the HP Color LaserJet 1600 printer

Alerts	PLS Event Log Codes Config Pg Codes Instant Support XML Codes	Alert text	Control Panel Message
Load Paper [TYPE] [TRAY]	None	The HP Color LaserJet 1600 is out of paper. Please load YY ¹ into Tray X ²	Load Paper
Manual Feed	None	Load the necessary paper in the specified tray, OR, if usable paper is already in the specified tray, press the SELECT button at the device.	Manual feed Press [√]
Door Cover Open	None	The printer door is open. The door must be closed before printing can continue.	Door open
Tray 2 Jam	13.0000	A paper jam has occurred in Tray 2. Clear the jam, and then press the SELECT button at the device.	Jam in tray 2
Tray 3 Jam	13.0000	A paper jam has occurred in Tray 3. Clear the jam, and then press the SELECT button at the device.	Jam in tray 3
Jam in Drum area	13.0000	A paper jam has occurred in the print path. Open the door, and clear the jam. Then press the SELECT button at the device.	Jam in print paper path
Jam in Drum Fuser area	13.0000	A paper jam has occurred in the print path. Open the door, and clear the jam. Then press the SELECT button at the device.	Jam in Cartridge area
Jam in Fuser output	13.0000	A paper jam has occurred in the output area. Clear the jam. And then press the SELECT button at the device.	Jam in output bin
Printer Mispick	None	A paper mispick has occurred. Check that paper is loaded correctly, then press the SELECT button at the device.	No paper pickup Press [√]

Table 5-8 Available alerts for the HP Color LaserJet 1600 printer (continued)

Fuser Warmup Fail	50.2000 Slow Fuser	50.2 FUSER ERROR. To continue, turn the device off. Ensure the fuser is fully seated, then turn the device on.	Note: 50.2 Slow fuser error Message: 50.2 Fuser Error Turn off then on
Fuser Low Temp Fail	50.1000	50.1 FUSER ERROR. To continue, turn the device off. Ensure the fuser is fully seated, then turn the device on.	50.1 Fuser Error Turn off then on
Fuser Hi Temp Fail	50.3000	50.3 FUSER ERROR. To continue, turn the device off. Ensure the fuser is fully seated, then turn the device on.	50.3 Fuser Error Turn off then on
Scanner Yellow Laser fail	51.2300	YELLOW SCANNER ERROR. To continue, turn the device off then on.	51.23 Error Turn off then on
Scanner Magenta Laser fail	51.2200	MAGENTA SCANNER ERROR. To continue, turn the device off then on.	51.22 Error Turn off then on
Scanner Cyan Laser fail	51.2100	CYAN SCANNER ERROR. To continue, turn the device off then on.	51.22 Error Turn off then on
Scanner Black Laser fail	51.2000	BLACK SCANNER ERROR. To continue, turn the device off then on.	51.20 Error Turn off then on
Fan Error	57.0000	FAN ERROR. To continue, turn the device off then on.	57 Fan Error Turn off then on
Engine Comm Error	55.0000	ENGINE COMMUNICATION ERROR. To continue, turn the device off then on.	Engine comm. Error
Misprint	MISPRINT	The printed page has been incorrectly placed on the paper. To continue, press the SELECT button at the device.	Misprint Press [v]
DC Controller Error	55.1000	55.1 PRINTER ERROR. To continue, turn the device off then on.	55.1 Error Turn off then on
Order Black Cartridge	None	The Black Cartridge low threshold has been reached. For more information, go to HP LaserJet 1600 toolbox and click Supplies Status. To order supplies online, click Order Supplies.	Alternates: Order black cartridge / Ready GAS GAUGE
Order Yellow Cartridge	None	The Yellow Cartridge low threshold has been reached. For more information, go to HP LaserJet 1600 toolbox and click Supplies Status. To order supplies online, click Order Supplies.	Alternates: Order yellow cartridge / Ready GAS GAUGE

Table 5-8 Available alerts for the HP Color LaserJet 1600 printer (continued)

Order Magenta Cartridge	None	The Magenta Cartridge low threshold has been reached. For more information, go to HP LaserJet 1600 toolbox and click Supplies Status. To order supplies online, click Order Supplies.	Alternates: Order magenta cartridge / Ready GAS GAUGE
Order Cyan Cartridge	None	The Cyan Cartridge low threshold has been reached. For more information, go to HP LaserJet 1600 toolbox and click Supplies Status. To order supplies online, click Order Supplies.	Alternates: Order cyan cartridge / Ready GAS GAUGE
Black Incorrect	None	INCORRECT BLACK CARTRIDGE. The cartridge is in the incorrect position.	Incorrect black
Black Missing	None	INSTALL BLACK CARTRIDGE. The print cartridge is missing.	Alternates message: 10.1000 Supply Error / Reinstall GAS GAUGE
Non-HP Black Cartridge	10.3000	NON-HP BLACK CARTRIDGE INSTALLED. Any printer repair required as a result of using non-HP or unauthorized supplies is not covered under warranty. To use this cartridge, override by pressing the SELECT button at the device.	Alternates message: Non HP black installed / To accept press [√]
Unauthorized Black Cartridge	10.3200	UNAUTHORIZED BLACK CARTRIDGE INSTALLED. Any printer repair required as a result of using non-HP or unauthorized supplies is not covered under warranty. To use this cartridge, override by pressing the SELECT button at the device.	Alternates message: Unauthorized black / To accept press [√]
Replace Black	None	REPLACE BLACK CARTRIDGE. The out threshold has been reached. The supply must be replaced before printing can continue.	Replace black cartridge
Black E-label Error	10.0000	SUPPLY MEMORY ERROR ON BLACK. Unable to read the supply data. Re-install the supply. If the error reappears, contact support.	Alternates message: 10.0000 Supply Error / Reinstall GAS GAUGE
Cyan Incorrect	None	INCORRECT CYAN CARTRIDGE. The cartridge is in the incorrect position.	Incorrect cyan
Cyan Missing	None	INSTALL CYAN CARTRIDGE. The print cartridge is missing.	Alternates message: 10.1001 Supply Error / Reinstall GAS GAUGE

Table 5-8 Available alerts for the HP Color LaserJet 1600 printer (continued)

Non-HP Cyan Cartridge	10.3001	NON-HP CYAN CARTRIDGE INSTALLED. Any printer repair required as a result of using non-HP or unauthorized supplies is not covered under warranty. To use this cartridge, override by pressing the SELECT button at the device.	Alternates message: Non HP cyan installed / To accept press [√]
Unauthorized Cyan Cartridge	10.3201	UNAUTHORIZED CYAN CARTRIDGE INSTALLED. Any printer repair required as a result of using non-HP or unauthorized supplies is not covered under warranty. To use this cartridge, override by pressing the SELECT button at the device.	Alternates message: Unauthorized cyan / To accept press [√]
Replace Cyan	None	REPLACE CYAN CARTRIDGE. The out threshold has been reached. The supply must be replaced before printing can continue.	Replace cyan cartridge
Cyan E-label Error	10.0001	SUPPLY MEMORY ERROR ON CYAN. Unable to read the supply data. Re-install the supply. If the error reappears, contact support.	Alternates message: 10.0001 Supply Error / Reinstall GAS GAUGE
Magenta Incorrect	None	INCORRECT MAGENTA CARTRIDGE. The cartridge is in the incorrect position.	Incorrect Magenta
Magenta Missing	None	INSTALL MAGENTA CARTRIDGE. The print cartridge is missing.	Alternates message: 10.1002 Supply Error / Reinstall GAS GAUGE
Non-HP Magenta Cartridge	10.3002	NON-HP MAGENTA CARTRIDGE INSTALLED. Any printer repair required as a result of using non-HP or unauthorized supplies is not covered under warranty. To use this cartridge, override by pressing the SELECT button at the device.	Alternates message: Non HP magenta installed / To accept press [√]
Unauthorized Magenta Cartridge	10.3202	UNAUTHORIZED MAGENTA CARTRIDGE INSTALLED. Any printer repair required as a result of using non-HP or unauthorized supplies is not covered under warranty. To use this cartridge, override by pressing the SELECT button at the device.	Alternates message: Unauthorized magenta / To accept press [√]
Replace Magenta	None	REPLACE MAGENTA CARTRIDGE. The out threshold has been reached. The supply must be replaced before printing can continue.	Replace magenta cartridge

Table 5-8 Available alerts for the HP Color LaserJet 1600 printer (continued)

Magenta E-label Error	10.0002	SUPPLY MEMORY ERROR ON MAGENTA. Unable to read the supply data. Re-install the supply. If the error reappears, contact support.	Alternates message: 10.0002 Supply Error / Reinstall GAS GAUGE
Yellow Incorrect	None	INCORRECT YELLOW CARTRIDGE. The cartridge is in the incorrect position.	Incorrect yellow
Yellow Missing	None	INSTALL YELLOW CARTRIDGE. The print cartridge is missing.	Alternates message: 10.1002 Supply Error / Reinstall GAS GAUGE
Non-HP Yellow Cartridge	10.3003	NON-HP YELLOW CARTRIDGE INSTALLED. Any printer repair required as a result of using non-HP or unauthorized supplies is not covered under warranty. To use this cartridge, override by pressing the SELECT button at the device.	Alternates message: Non HP yellow installed / To accept press [√]
Unauthorized Yellow Cartridge	10.3203	UNAUTHORIZED YELLOW CARTRIDGE INSTALLED. Any printer repair required as a result of using non-HP or unauthorized supplies is not covered under warranty. To use this cartridge, override by pressing the SELECT button at the device.	Alternates message: Unauthorized yellow / To accept press [√]
Replace Yellow	None	REPLACE YELLOW CARTRIDGE. The out threshold has been reached. The supply must be replaced before printing can continue.	Replace yellow cartridge
Yellow E-label Error	10.0003	SUPPLY MEMORY ERROR ON YELLOW. Unable to read the supply data. Re-install the supply. If the error reappears, contact support.	Alternates message: 10.0003 Supply Error / Reinstall GAS GAUGE

¹ YY stands for available paper types, such as **Letter** or **Legal**.

² X stands for available trays, such as **Tray 2** or **Tray 3**.

The following illustration shows a sample Status Alert.

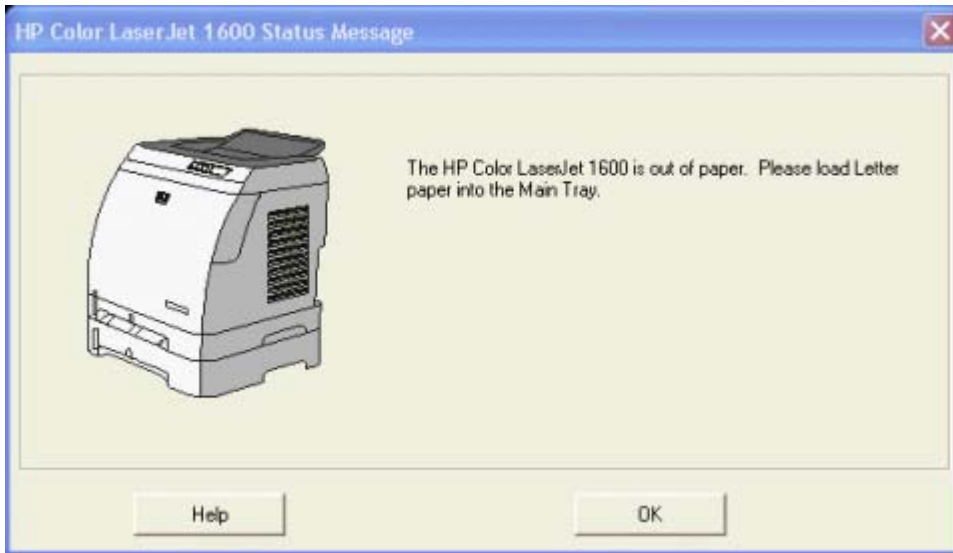

Figure 5-11 Sample status alert window

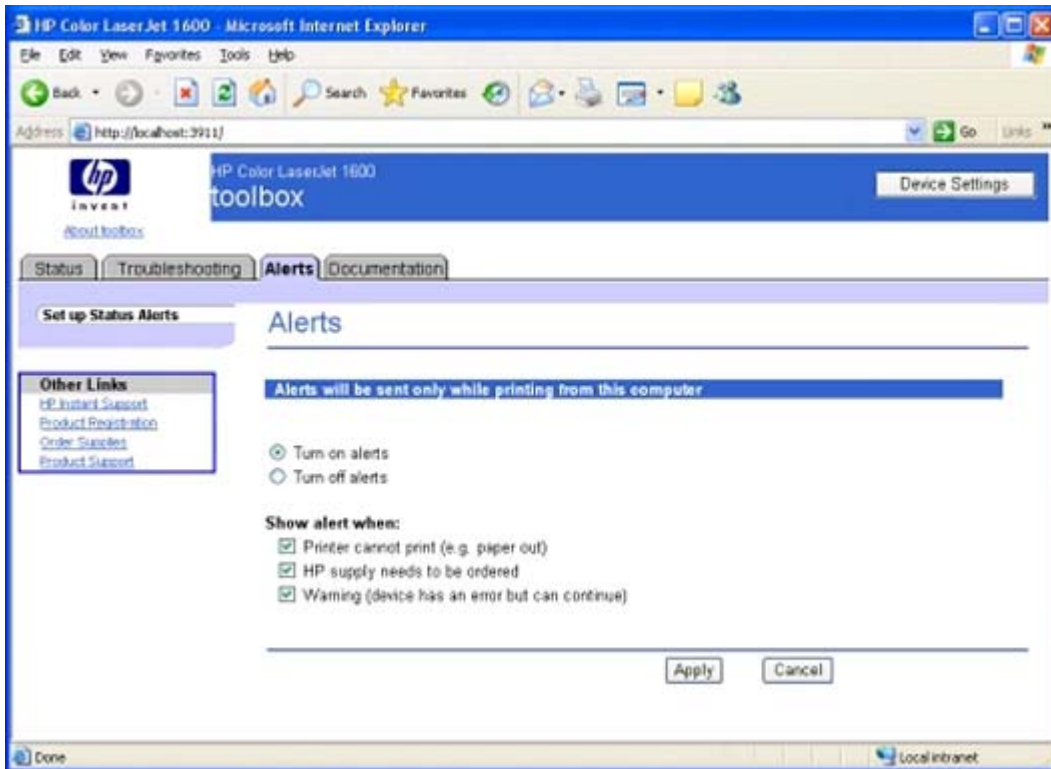

Figure 5-12 Set up Status Alerts page

Clicking the **Turn on alerts** option button or the **Turn off alerts** option button, and then clicking **Apply** turns on or off the alerts you have selected on this page and displays the **Configuration Result** page.

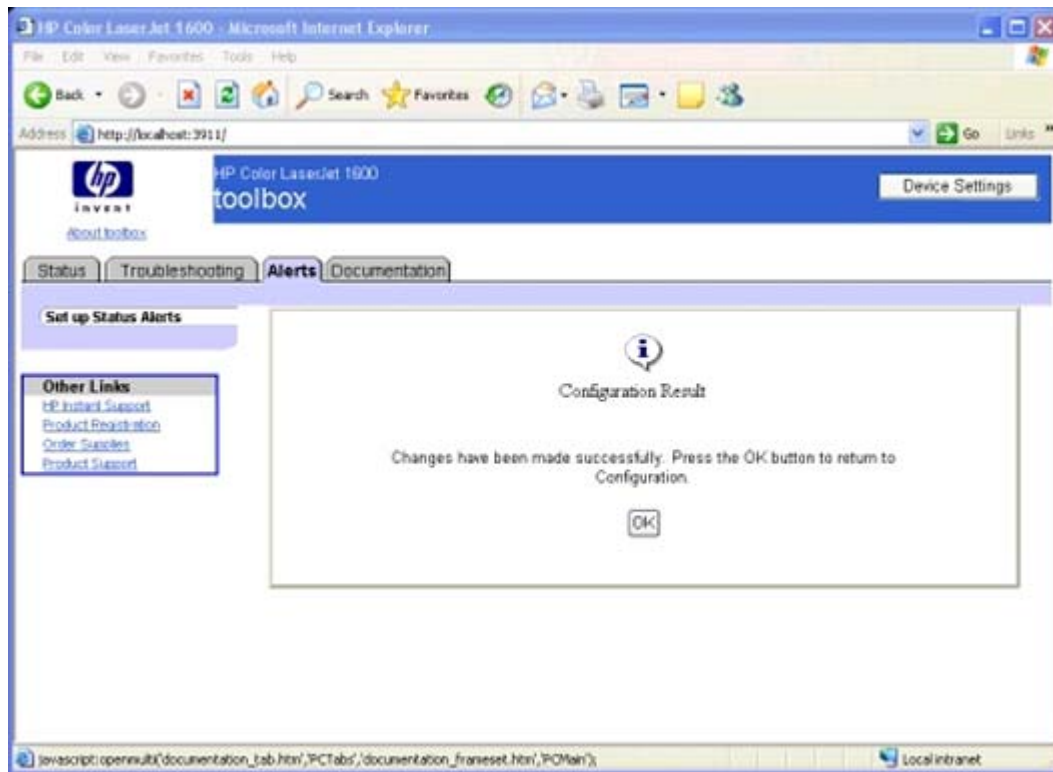

Figure 5-13 Configuration Result page

Documentation tab

The **Documentation** tab contains the following pages.

- [Print: How do I? page](#)
- [Other: How do I? page](#)
- [User Guide page](#)
- [Readme page](#)

Print: How do I? page

This page provides links to information to help you perform print tasks.

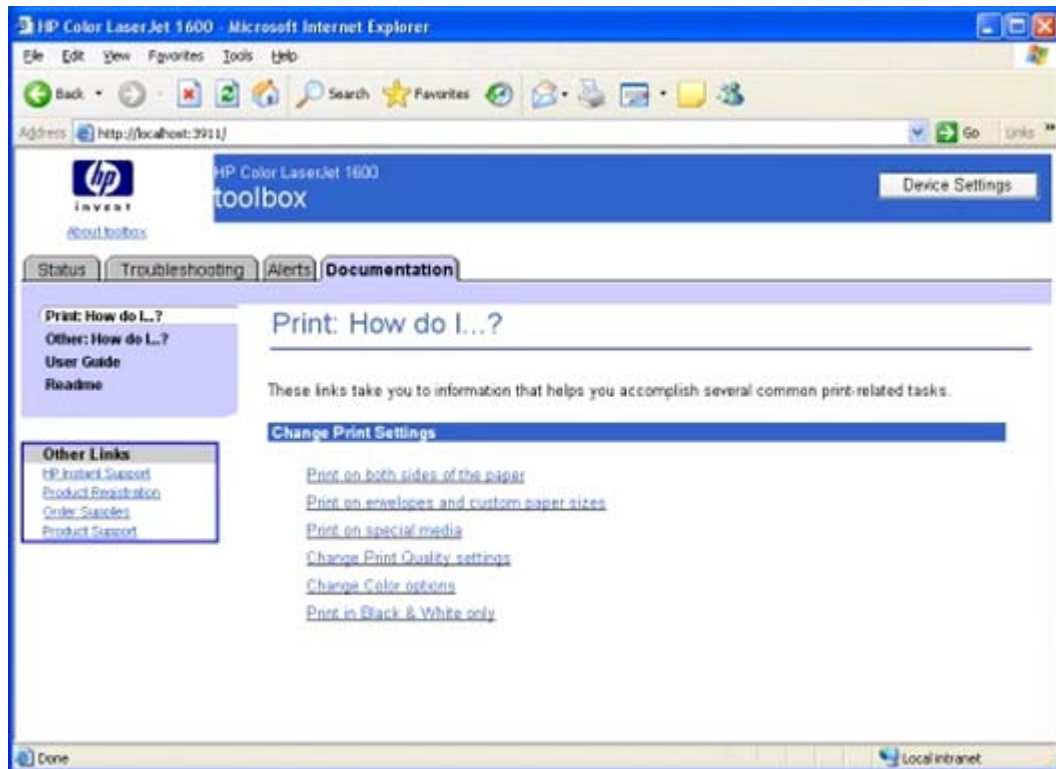

Figure 5-14 Print: How do I? page

Other: How do I? page

This page provides links to information to help you install print cartridges.

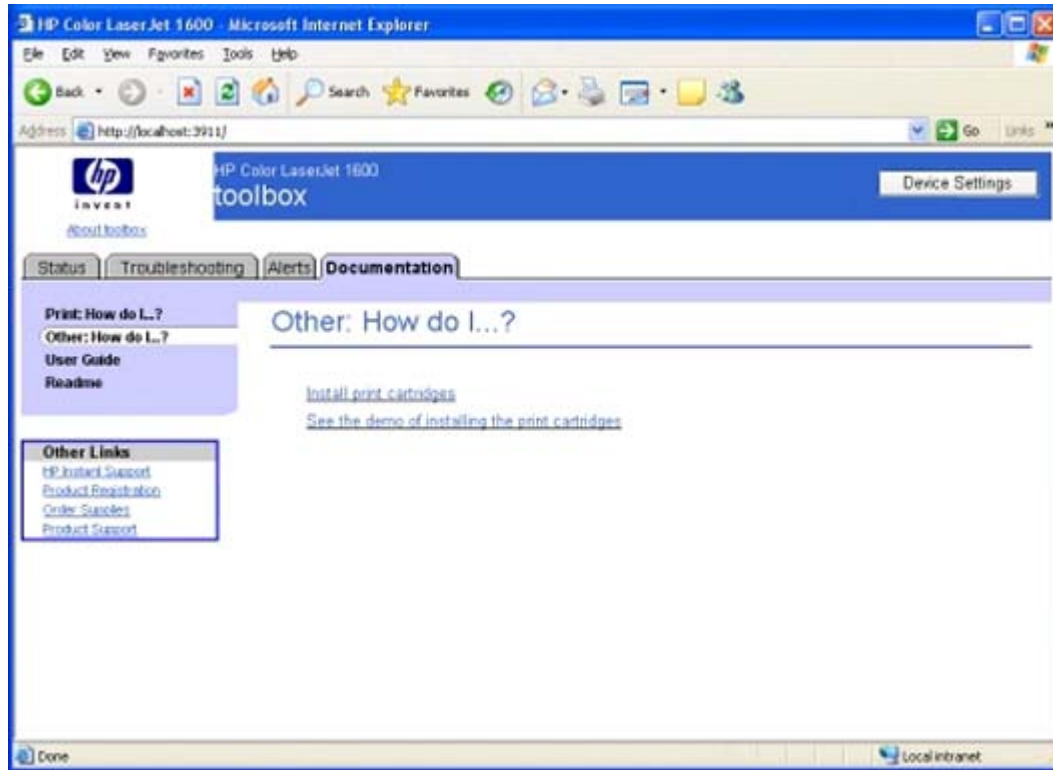

Figure 5-15 Other: How do I? page

User Guide page

Use this page to gain access to the user guide for your HP Color LaserJet 1600 printer.

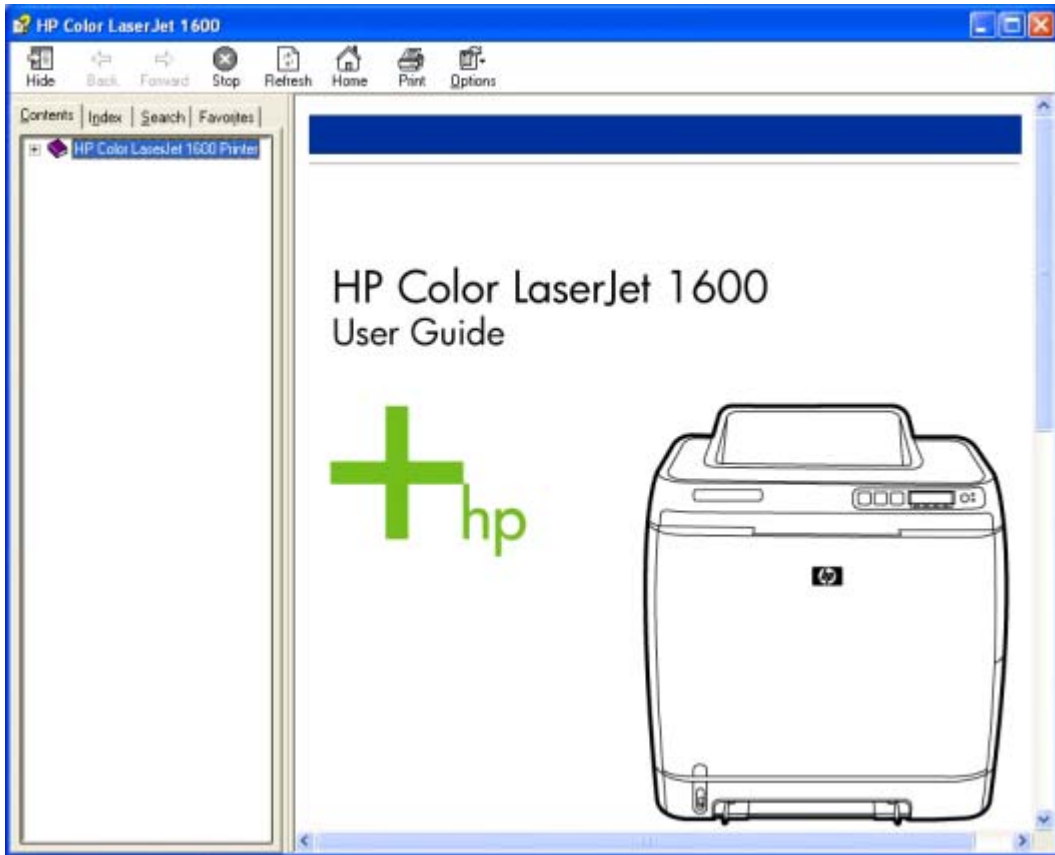

Figure 5-16 User Guide page

Readme page

Use this page to gain access to the Readme for your HP Color LaserJet 1600 printer.

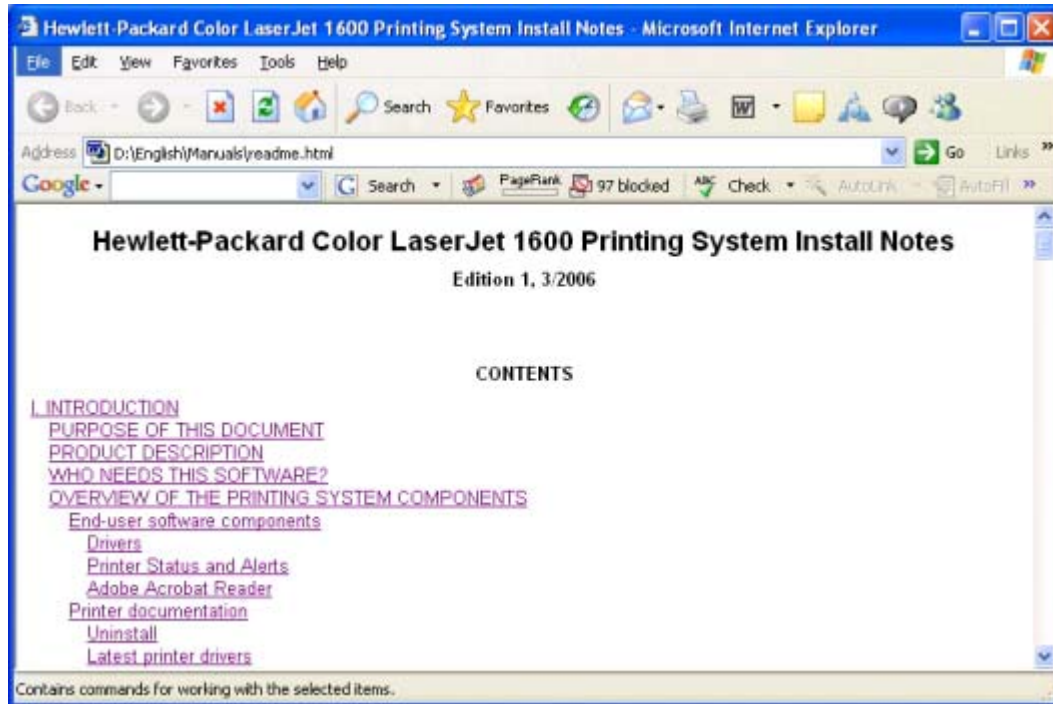

Figure 5-17 Readme page

Device Settings section

The **Device Settings** section is comprised of the **Settings** tab.

You can gain access to the **Device Settings** section of the HP Color LaserJet 1600 Toolbox by clicking the **Device Settings** button located at the top right corner of the **Device Status** page.

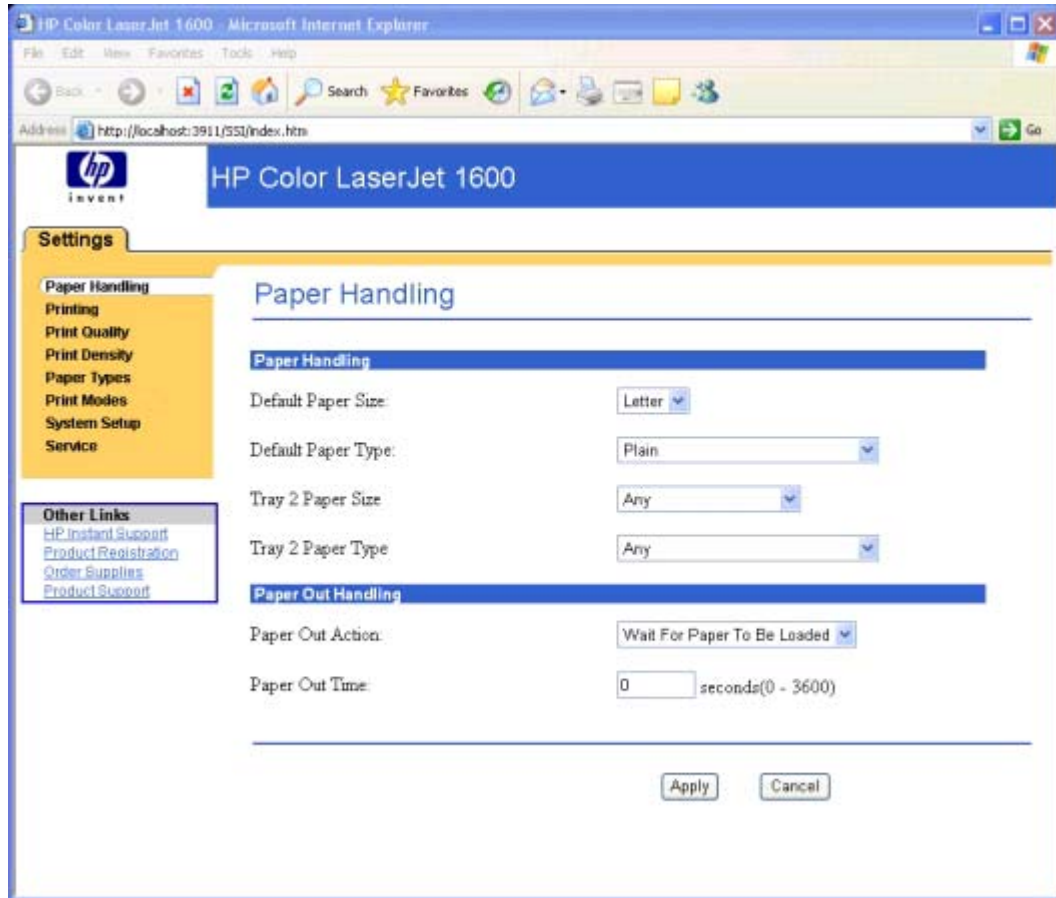

Figure 5-18 Device Settings

Settings tab

The **Settings** tab contains the following pages.

- [Paper Handling page](#)
- [Printing page](#)
- [Print Quality page](#)
- [Print Density page](#)
- [Paper Type Settings page](#)
- [Print Modes page](#)
- [System Setup page](#)
- [Service page](#)

Paper Handling page

Use this page to configure the paper-handling settings for your HP Color LaserJet 1600 printer.

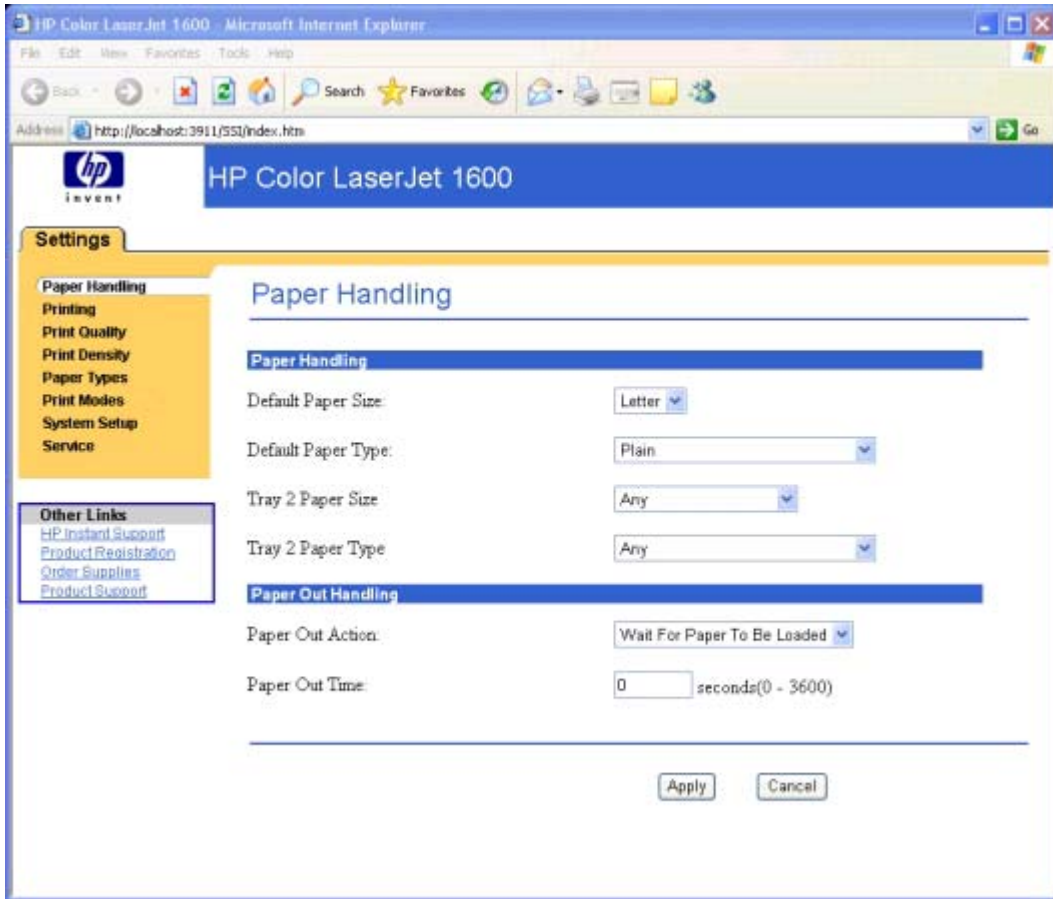

Figure 5-19 Paper Handling page

Printing page

Use this page to change the printing defaults for your HP Color LaserJet 1600 printer.

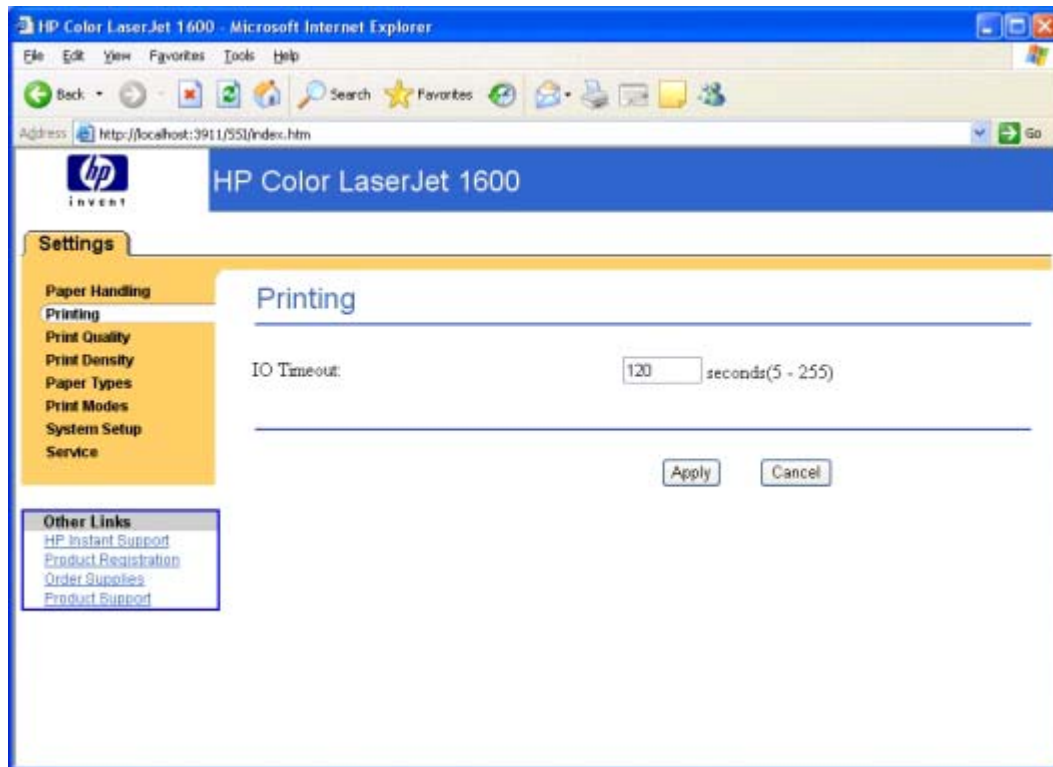

Figure 5-20 Printing page

Print Quality page

Use this page to change the print quality defaults for your HP Color LaserJet 1600 printer.

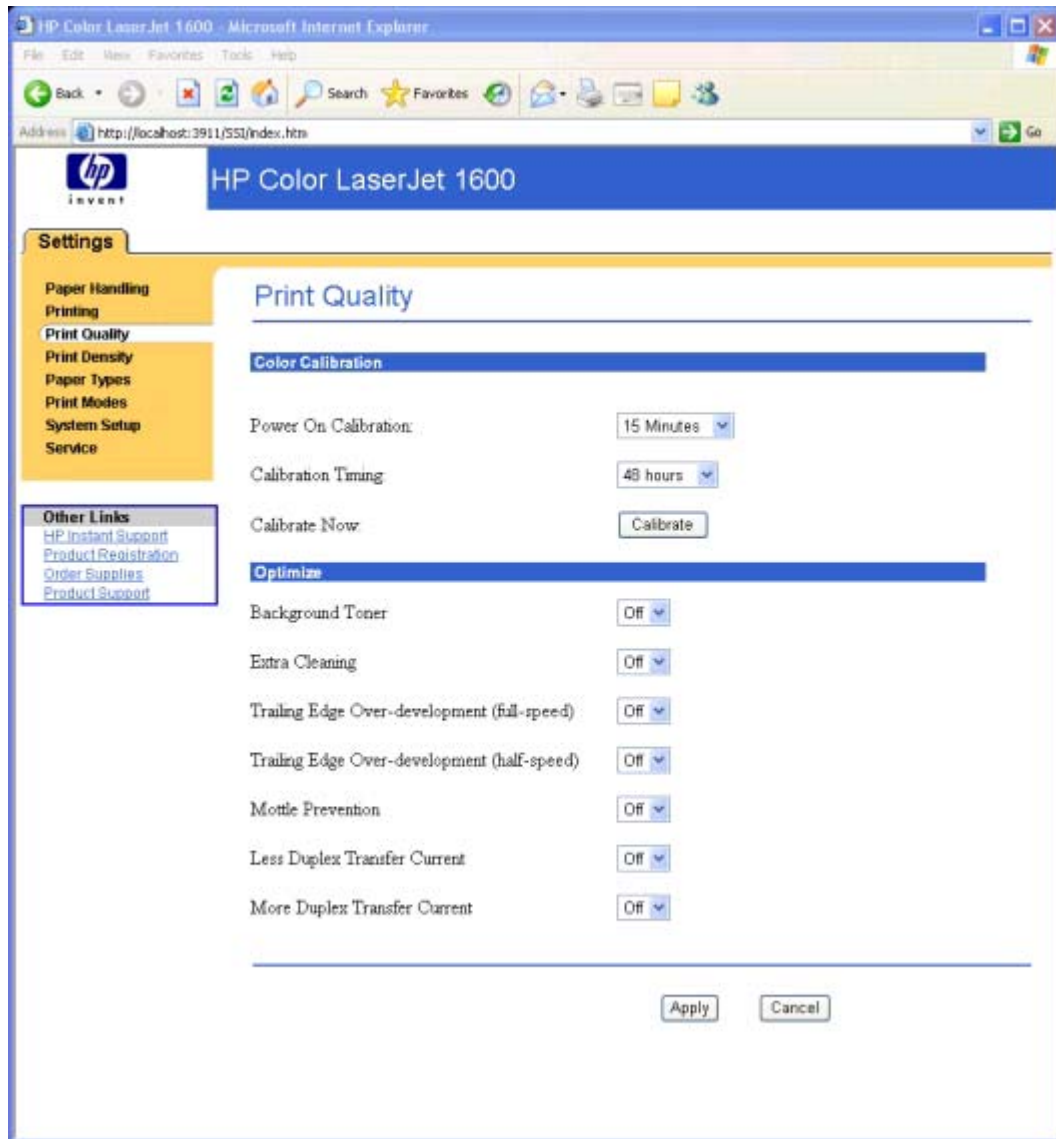

Figure 5-21 Print Quality page

The following options are available from the **Optimize** menu.

Table 5-9 Optimize menu

Optimize option	Description
Background Toner	Decreased developer AC bias peak-to-peak voltage.
Extra Cleaning	Extended post-rotation time (by 2 to 11 seconds) plus fan speed up (for high-talc media).
Trailing Edge Over-development (full-speed)	Change blank pulse setting (number of AC bias saves that are dropped out).
Trailing Edge Over-development (half-speed)	Decreased developer AC bias peak-to-peak voltage.

Table 5-9 Optimize menu (continued)

Optimize option	Description
Mottle prevention	Extended pre-rotation time (by 15 seconds).
Less Duplex Transfer Current	Decreased transfer bias on second side of duplex jobs. For media that has low resistivity after fusing.
More Duplex Transfer Current	Increase transfer bias on second side of duplex jobs. For media that has high resistivity after fusing.

Print Density page

Use this page to control the print density of each print cartridge on your HP Color LaserJet 1600 printer.

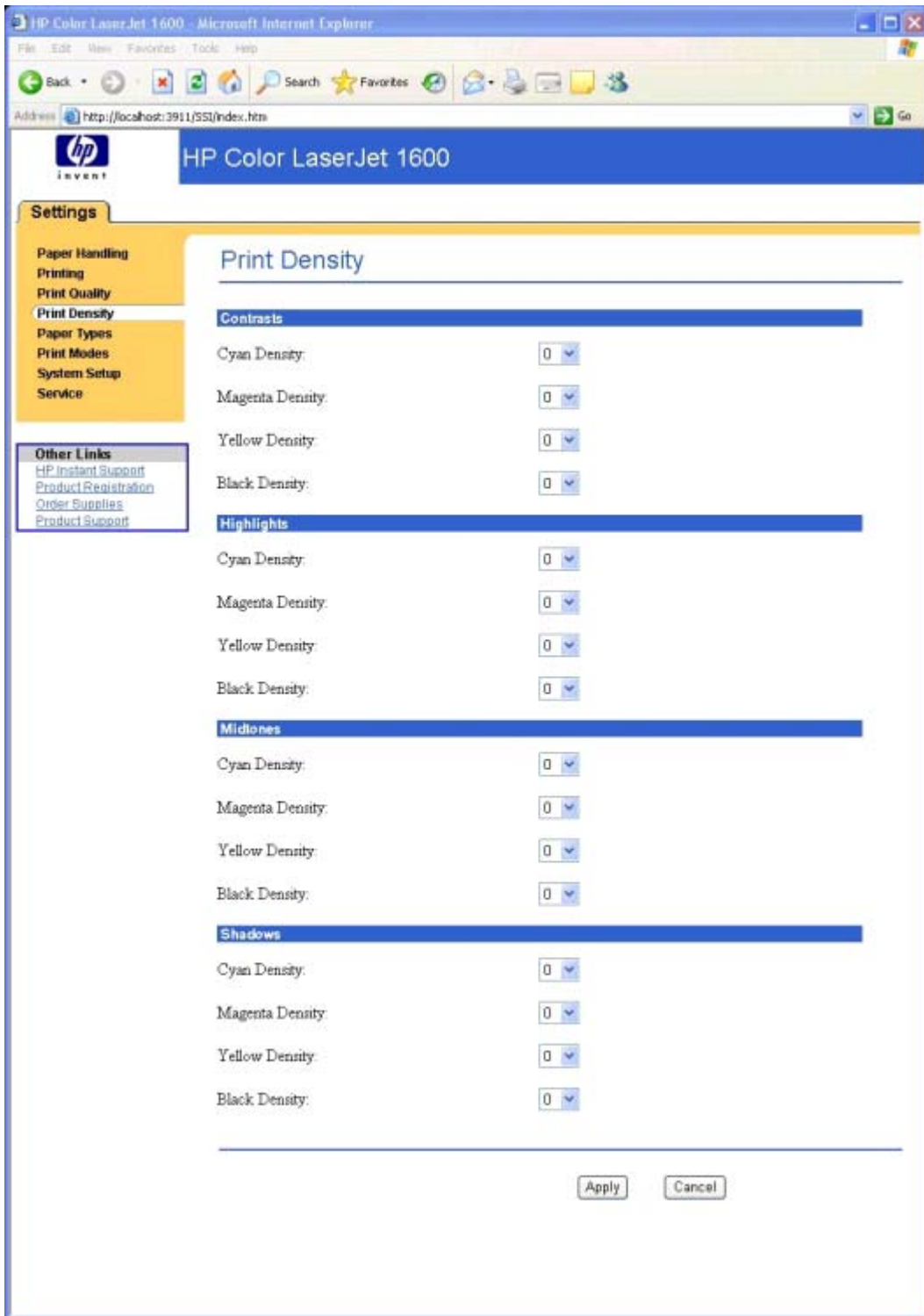

Figure 5-22 Print Density page

Paper Type Settings page

Use this page to set the default paper type settings for your HP Color LaserJet 1600 printer.

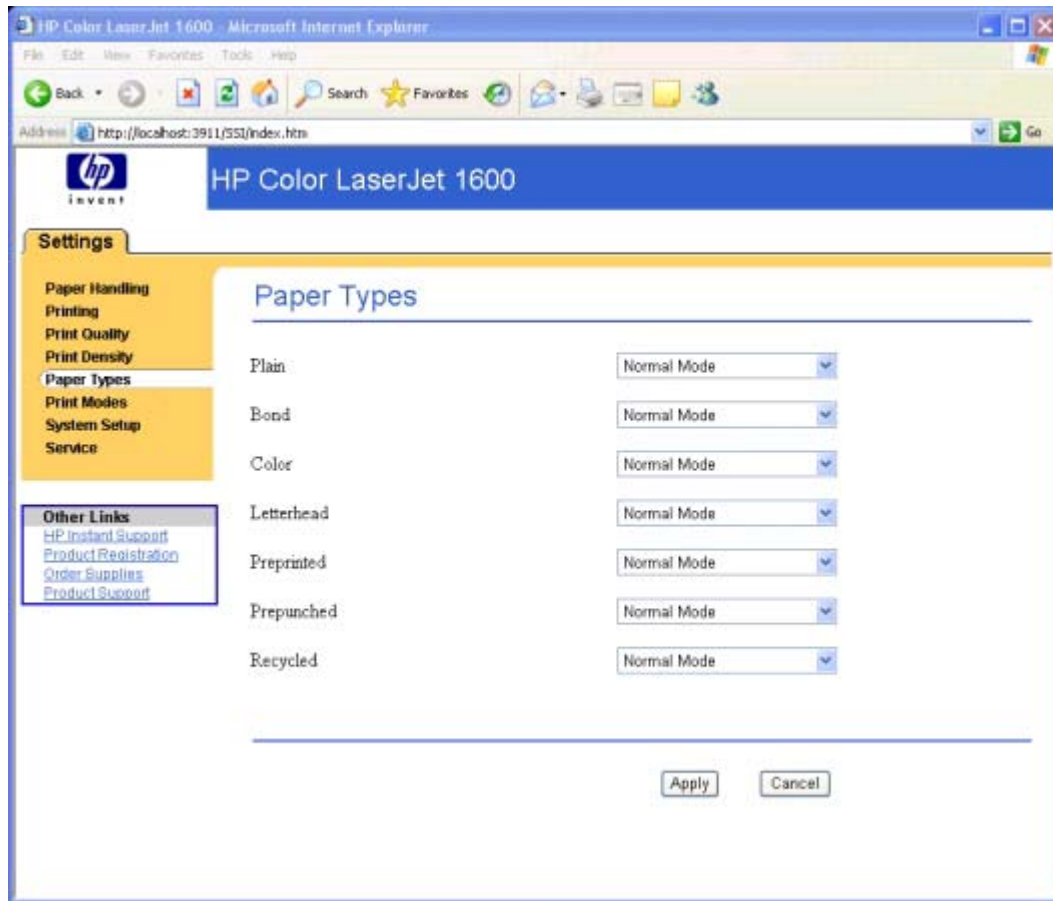

Figure 5-23 Paper Type Settings page

Print Modes page

Use this page to change the print mode for customizable paper types for your HP Color LaserJet 1600 printer.

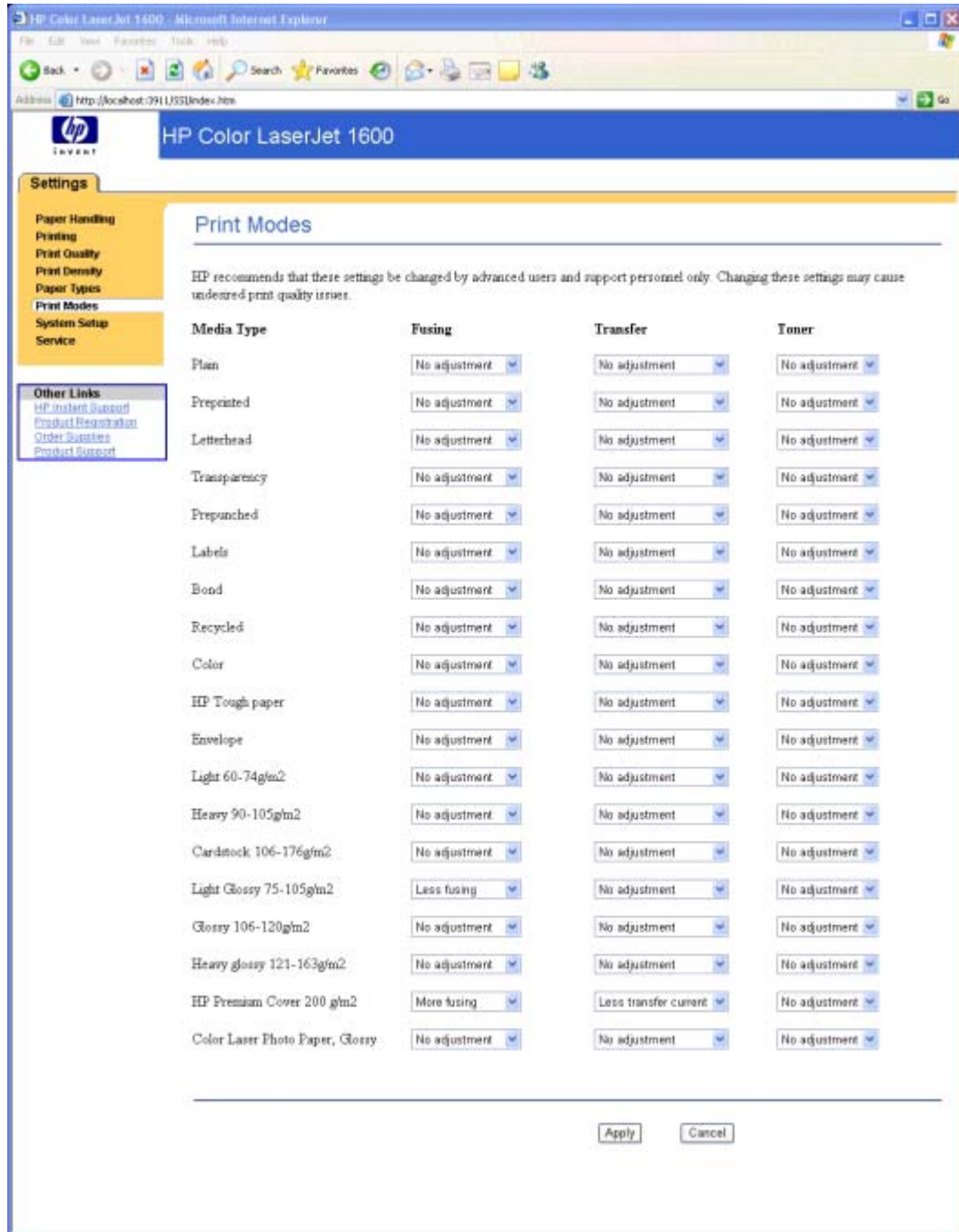

Figure 5-24 Print Modes page

The following print modes occur for the HP Color LaserJet 1600 printer.

Table 5-10 Standard print modes

Standard Print Modes	Extended print mode	Color tables	Sensor correlation	Default media types
Normal mode	none	Plain	Plain	Plain, Color, Preprinted, Prepunched, Recycled
Heavy mode	none	Plain	Plain	Heavy
Cardstock mode	none	Plain	Plain	Cardstock, Bond
Cardstock mode	More fusing	Plain	Plain	HP Premium Cover
Light mode	none	Plain	Plain	Light
Light Glossy mode	Less fusing	Glossy	LightGlossy	Light Glossy
Glossy mode	none	Glossy	Glossy	Glossy
Heavy Glossy mode	none	Glossy	Glossy	Heavy Glossy
Heavy Glossy mode	none	Glossy	Glossy	HP Premium Plus Photo
Tough Paper mode	none	Glossy	Glossy	HP Tough Paper
Envelope mode	none	Plain	Plain	Envelopes
Transparency mode	none	OHT	Glossy	Transparency
Label mode	none	Plain	Plain	Label

Table 5-11 Extended print modes

Extended Print Modes	Description
Fusing	
Less paper curl	Reduced fuser temperature for less paper curl
Heavy coverage	Increased fuser temperature for heavy toner coverage
Toner offset	Reduced fuser temperature for less toner offset.
Flap sealing	Reduced fuser temperature to keep envelope flaps from sealing.
Less fusing	Reduced fuser temperature.
More fusing	Increased fuser temperature.
Transfer	
Dry paper	Increase transfer current for high resistivity paper.
Humid paper	Decreased transfer bias for high resistivity paper.
Rough paper	Increased transfer bias for high resistivity paper.
Less transfer current	Reduced transfer bias.
More transfer current	Increased transfer bias.
Toner	
Less toner	Tone curve is scaled back so that solid is not 100% halftone.

Table 5-11 Extended print modes (continued)

Extended Print Modes	Description
----------------------	-------------

System Setup page

Use this page to change settings on your HP Color LaserJet 1600 printer.

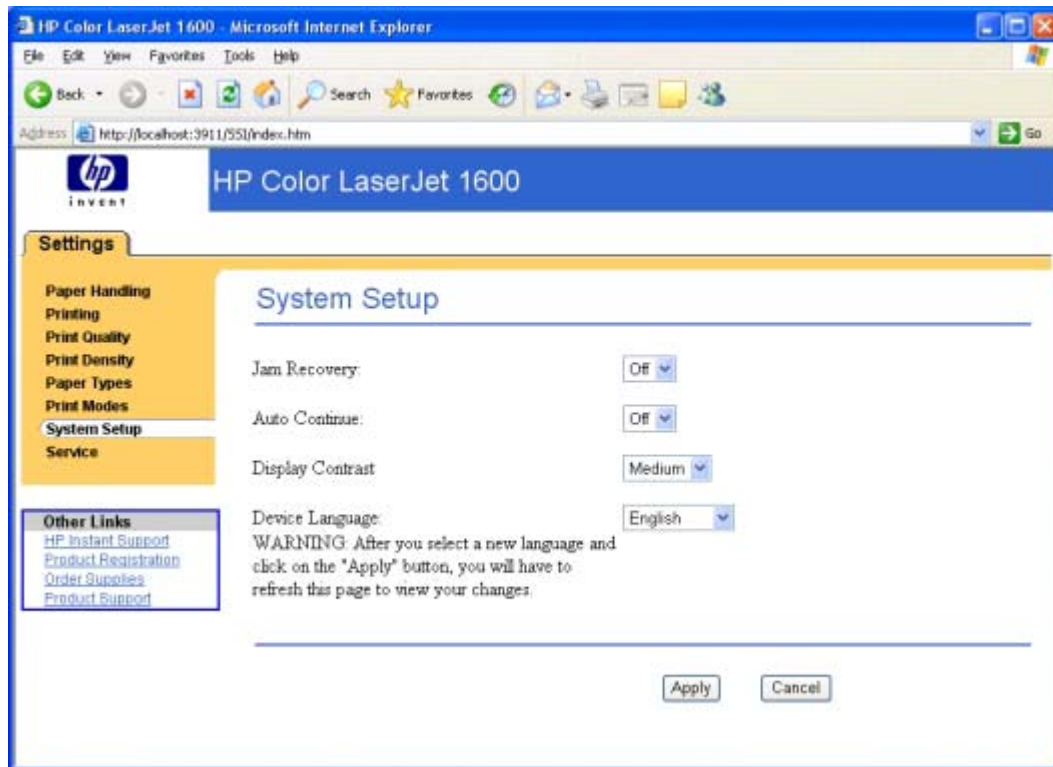

Figure 5-25 System Setup page

Service page

Use this page to begin the cleaning mode or to restore the factory settings for your HP Color LaserJet 1600 printer.

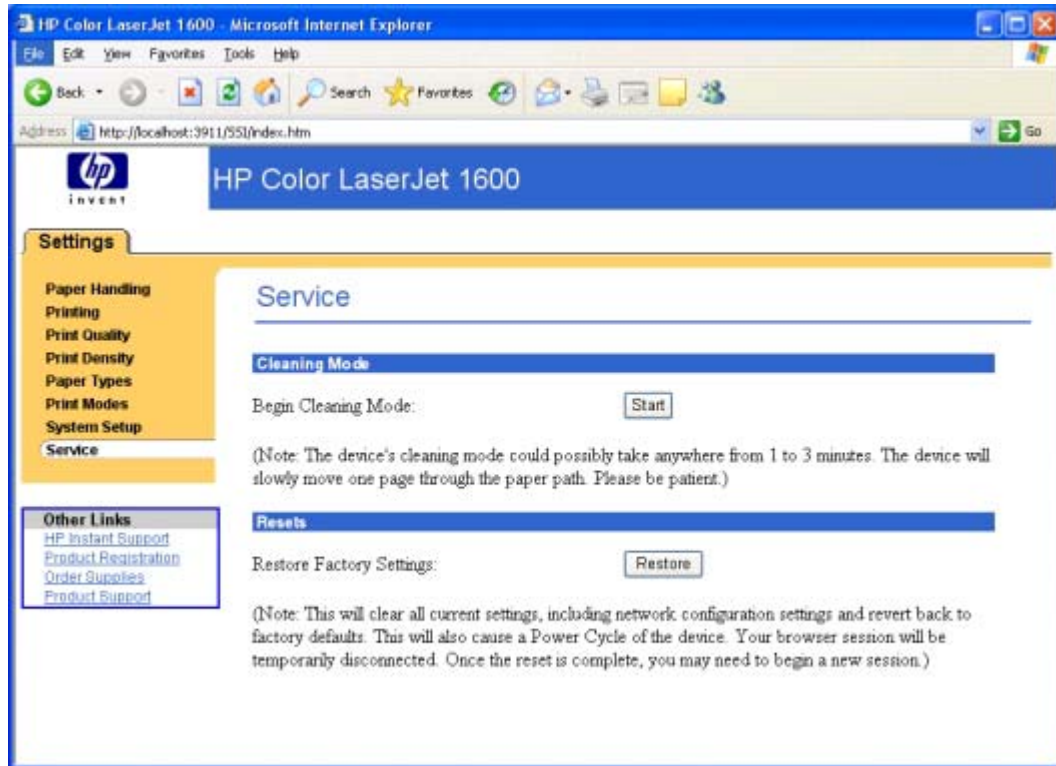

Figure 5-26 Service page

Other pages

The following pages are also available through the HP Color LaserJet 1600 Toolbox.

- [About HP Color LaserJet 1600 Toolbox page](#)
- [HP Instant Support page](#)
- [Product Registration page](#)
- [Order Supplies page](#)
- [Product Support page](#)

About HP Color LaserJet 1600 Toolbox page

This page contains information concerning the versions of the various HP Color LaserJet 1600 Toolbox components installed on your computer.

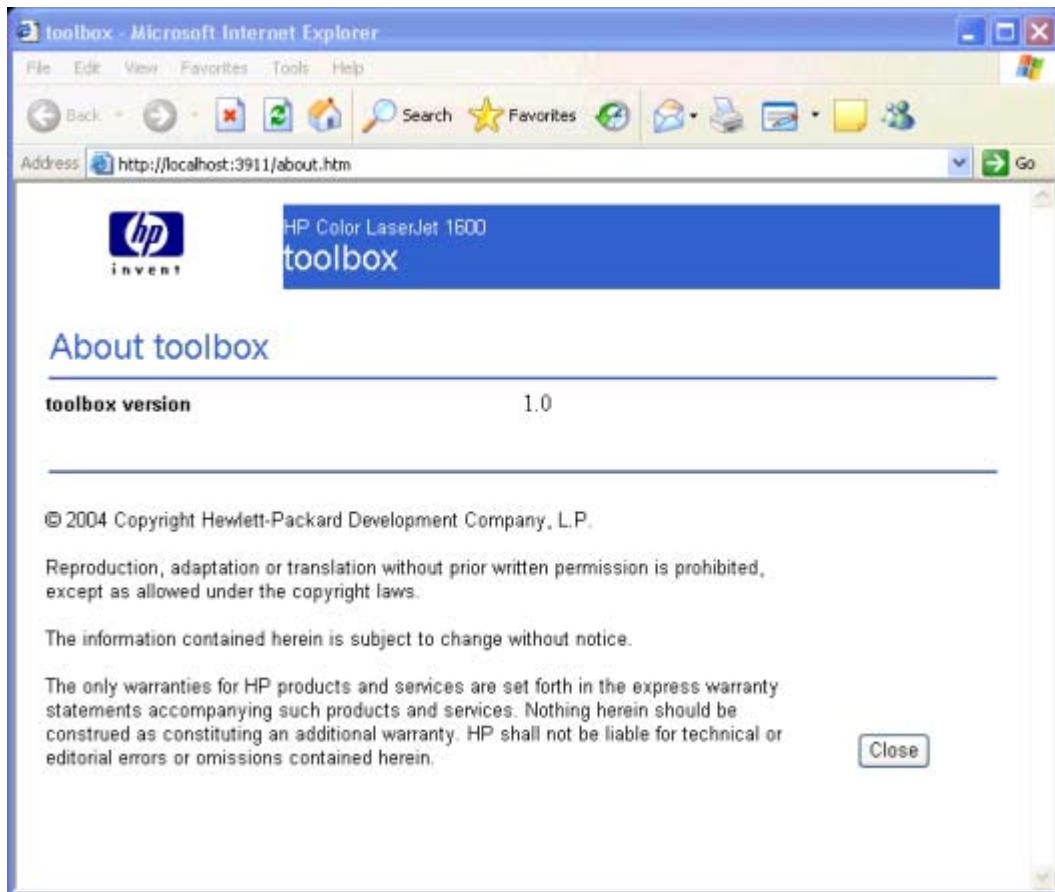

Figure 5-27 About Toolbox page

HP Instant Support page

Use this page to obtain instant support from HP,

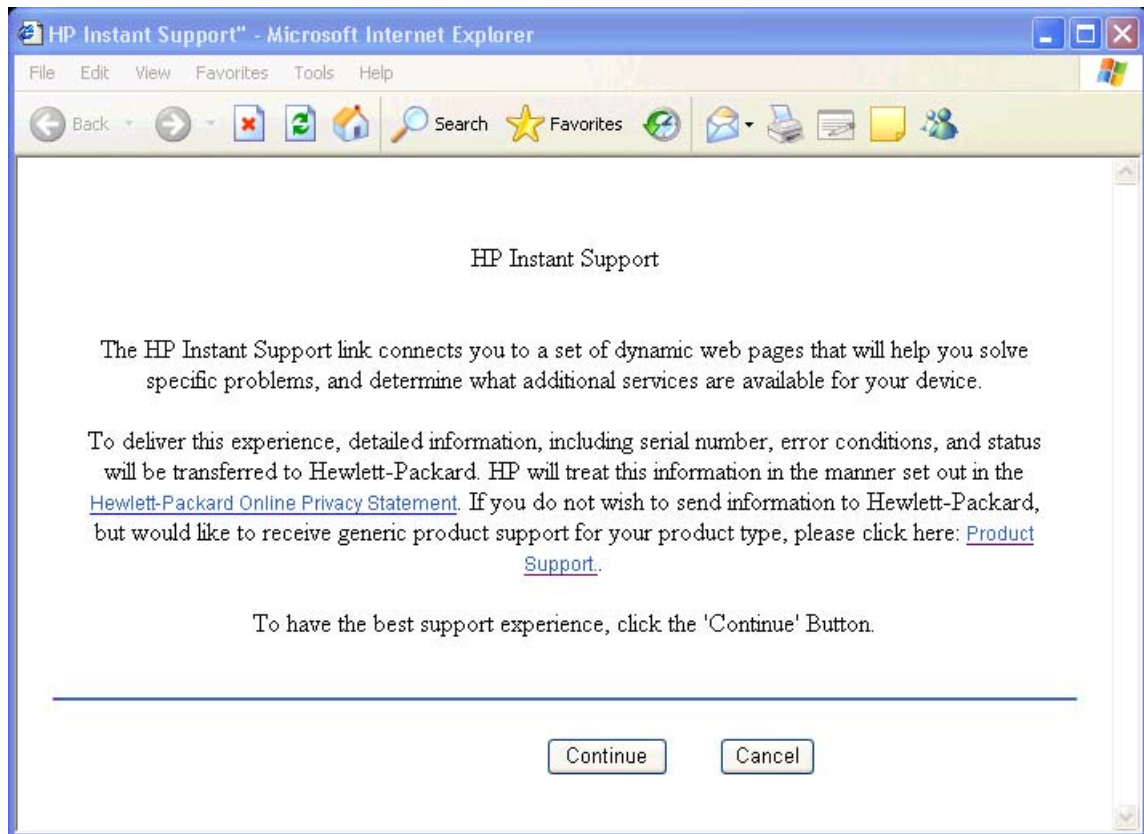

Figure 5-28 HP Instant Support page

Product Registration page

The **Product Registration** link connects you to a Web page that helps you register your HP Color LaserJet 1600 printer.



Figure 5-29 Product Registration page

Order Supplies page

The **Order Supplies** link connects you to a Web page that helps you order supplies online from a reseller of your choice. The supplies you need for your HP Color LaserJet 1600 printer are pre-selected. You can change quantities or select additional items. Your items are dropped into the shopping cart, ready for checkout, ensuring that the correct supplies are ordered through your selected reseller.

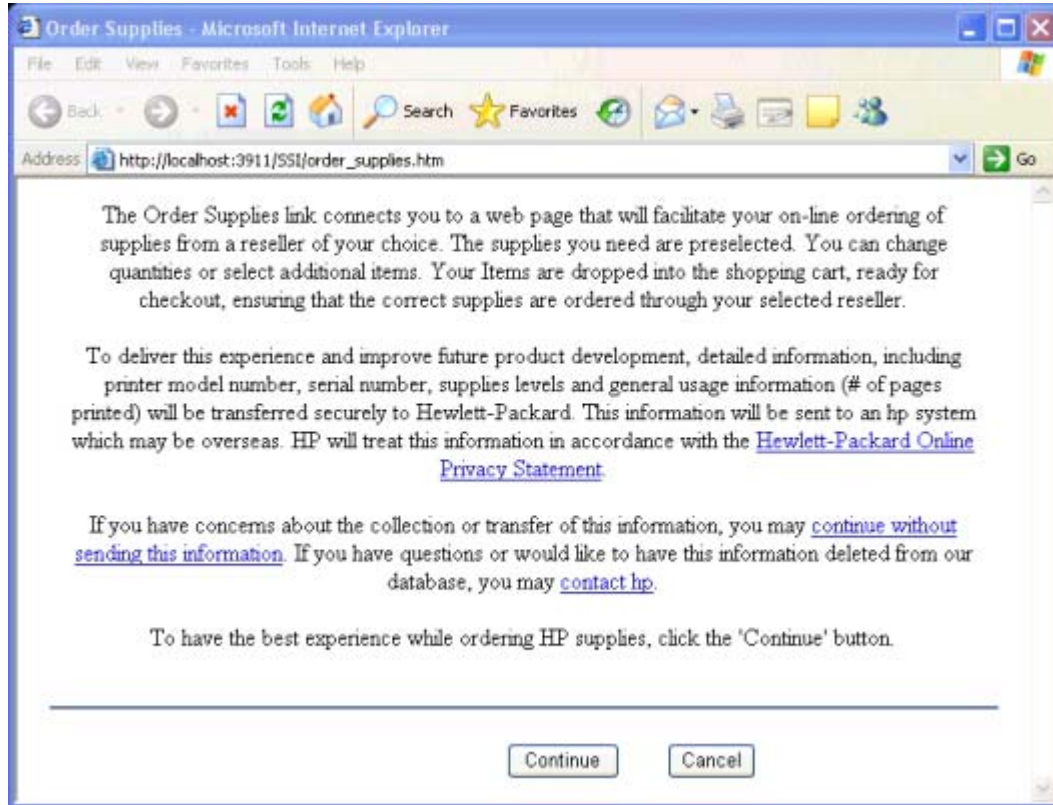

Figure 5-30 Order Supplies page

Product Support page

The **Product Support** link connects you to a Web page that helps get online support for your HP Color LaserJet 1600 printer.

6 Engineering Detail

This chapter contains information about the following topics:

- [Troubleshooting checklist](#)
- [Problem solving](#)
- [Media attributes](#)
- [HP Color LaserJet 1600 Readme](#)

Troubleshooting checklist

Use the following steps when trying to solve a problem with the device.

Table 6-1 Troubleshooting checklist

Step number	Verification step	Possible problems	Solutions
1	<p>Is the power on?</p> <p>When the device is connected to a grounded power source, the control panel shows Hewlett-Packard with both the Ready and Attention lights blinking. The control panel will then display Initializing and then Ready, at which time only the green light will be on.</p>	No power due to failed power source, cable, switch, or fuse.	<ol style="list-style-type: none"> 1. Verify that the device is plugged in. 2. Verify that the power cable is functional and that the power switch is on. 3. Check the power source by plugging the device directly into the wall or into a different outlet. 4. Test the outlet or connect another device to the outlet to verify that the outlet is functioning.
2	<p>Does Ready appear in the device control panel?</p> <p>The control panel should function without error messages.</p>	Control panel shows an error.	<p>See Device Status page for a list of common messages that will help you correct the error.</p> <p>If the error persists, contact HP Customer Contact Center.</p>
3	<p>Do information pages print?</p> <p>Print a Configuration page.</p>	<p>Control panel displays an error message.</p> <hr/> <p>Media does not move smoothly through the device paper path.</p> <hr/> <p>Poor print quality.</p>	<p>See Device Status page for a list of common messages that will help you correct the error.</p> <hr/> <p>Clean the paper path.</p> <hr/> <p>See the HP Color LaserJet 1600 User Guide for information about print quality problems. If the error persists, contact HP Customer Contact Center.</p>
4	<p>Does the device print from the computer?</p> <p>Connect the USB cable to the device and the computer. Use a word-processing application to send a print job to the device.</p>	<p>Software is not installed correctly or an error occurred during software installation.</p> <hr/> <p>The cable is not connected correctly.</p> <hr/> <p>An incorrect driver is selected.</p> <hr/> <p>Other devices are connected to the USB port.</p> <hr/> <p>There is a port driver problem in Microsoft Windows.</p>	<p>Uninstall and then reinstall the device software. Verify that you are using the correct installation procedure and the correct port setting.</p> <hr/> <p>Reconnect the cable.</p> <hr/> <p>Select the proper driver.</p> <hr/> <p>Disconnect the other devices and try again to print.</p> <hr/> <p>Uninstall and then reinstall the device software. Verify that you are using the correct</p>

Table 6-1 Troubleshooting checklist (continued)

	installation procedure and the correct port setting.
<hr/>	
If the error persists, contact HP Customer Contact Center.	

Problem solving

This section provides information about the following issues:

- [Coexistence/conflict issues](#)
- [Communication issues](#)

Coexistence/conflict issues

Issue	Cause	Solution
Uninstallation of the HP Color LaserJet 1600 printer might cause other devices that use Zenographic software to stop working.	These devices share Zenographic files with the HP Color LaserJet 1600 printer.	<p>You might need to reinstall the software for the other Zenographic devices after you have uninstalled the HP Color LaserJet 1600 printer.</p> <p>The following devices are known to have this conflict:</p> <ul style="list-style-type: none"> • QMS MagiColor Laser 2200 (no suffix) • QMS MagiColor Laser 6100 (no suffix) • QMS PagePro 4100W • Minolta PageWorks 18L • HP LaserJet 1010, 1012, and 1015 series printers

Communication issues

Issue	Cause	Solution
The computer does not print or communicate with the printer.	The printer might not have power.	Make sure that the printer is turned on and connected to the computer.
	The printer bidirectional capabilities might not be engaged.	Open the HP Color LaserJet 1600 printer driver by clicking Start , selecting Settings (in Microsoft Windows XP or Microsoft Windows Server 2003, click Printers and Faxes), and then clicking Printers . Right-click the HP Color LaserJet 1600 printer icon, and then click Properties . Click the Details tab, and then click Spool Settings . make sure that the check box for Enable bidirectional support for this printer is selected.

The printer **Alerts** setting might be turned off.

Open the **HP Color LaserJet 1600 Toolbox** and click on the **Alerts** tab. Verify that **Turn on alerts** is selected and at least one of the options in the **Show alert when** section is selected.

The USB cable might need to be reseated.

Disconnect the cable from the computer and then reconnect it.

Media attributes

This section includes the following information about media attributes:

- [Paper-source commands](#)
- [Media types and sizes](#)
- [Custom paper sizes](#)

Paper-source commands

The HP Color LaserJet 1600 printer uses the following ZJI_DMDEFAULTSOURCE settings.

Table 6-2 Paper-source commands for the HP Color LaserJet 1600 printer

Paper source	Setting	Code
Tray 1 (manual feed)	4	DMBIN_MANUAL
Tray 2	1	DMBIN_UPPER
Tray 3 (optional)	2	DMBIN_LOWER
Auto	7	DMBIN_AUTO

Media types and sizes

The tables in this section provide information about media features, media attributes, and paper-handling constraints for the HP Color LaserJet 1600 printer.



NOTE The following table lists the features and attributes of various media listed under the **Size** Is drop-down menu on the **Paper/Quality** tab. The list order can vary, depending on the operating system. The list will contain all the sizes shown here, and might contain sizes from other drivers.

Table 6-3 Supported media attributes

Paper sizes	Width	Height
Letter	216 mm	279 mm
	(8.5 inches)	(11.0 inches)
16K	197 mm	273 mm
	(7.75 inches)	(10.75 inches)
A4	210 mm	297 mm
	(8.27 inches)	(11.69 inches)
A5	148 mm	210 mm
	(5.83 inches)	(8.27 inches)
B5 (ISO)	176 mm	250 mm
	(6.93 inches)	(9.84 inches)

Table 6-3 Supported media attributes (continued)

Paper sizes	Width	Height
B5 (JIS)	182 mm	257 mm
	(7.16 inches)	(10.12 inches)
Postcard	100 mm	148 mm
	(3.94 inches)	(5.83 inches)
Double Postcard	148 mm	200 mm
	(5.83 inches)	(7.87 inches)
Envelope #10	105 mm	241 mm
	(4.13 inches)	(9.5 inches)
Envelope B5 (ISO)	176 mm	250 mm
	(6.93 inches)	(9.84 inches)
Envelope C5 (ISO)	162 mm	229 mm
	(6.38 inches)	(9.02 inches)
Envelope DL (ISO)	110 mm	220 mm
	(4.33 inches)	(8.66 inches)
Envelope Monarch	99 mm	190 mm
	(3.88 inches)	(7.5 inches)
Executive	185 mm	266 mm
	(7.25 inches)	(10.5 inches)
Executive (JIS)	216 mm	330 mm
	(8.5 inches)	(12.99 inches)
Legal	216 mm	355 mm
	(8.5 inches)	(14.0 inches)
Custom	Minimum:	Minimum:
	76 mm	127 mm
	(3.0 inches)	(5.00 inches)
	Maximum:	Maximum:
	216 mm	356 mm
	(8.5 inches)	(14.0 inches)

Custom paper sizes

The following table identifies the media types the HP Color LaserJet 1600 supports in trays 1, 2, and 3.

Table 6-4 Tray 1 and Tray 2 specifications

Tray 1 and Tray 2	Dimensions ¹	Weight	Capacity ²
Paper	Minimum: 76 x 127 mm (3 x 5 inches) Maximum: 216 x 356 mm (8.5 x 14 inches)	60 to 163 g/m ² (16 to 43 lb) Up to 176 g/m ² (47 lb) for postcards	Single sheet of 75 g/m ² (20 lb) paper for Tray 1 Up to 250 sheets for Tray 2
HP LaserJet glossy paper and HP LaserJet photo paper	Same as the preceding listed minimum and maximum sizes.	75 to 163 g/m ² (20 to 32 lb)	Single sheet of HP LaserJet glossy paper or HP LaserJet photo paper for Tray 1 Up to 25 mm (0.99 inch) stack height for Tray 2
HP Premium Cover Paper ³		200 g/m ² (75 lb) cover	Single sheet of HP Cover paper for Tray 1 Up to 25 mm (0.99 inch) stack height for Tray 2
Transparencies and opaque film		Thickness: 0.10 to 0.13 mm (3.9 to 5.1 mils)	Single sheet of transparency or opaque film for Tray 1 Up to 50 sheets for Tray 2
Labels ⁴		Thickness: up to 0.23 mm (up to 9 mils)	Single sheet of labels for Tray 1 Up to 25 mm (0.99 inch) stack height for Tray 2
Envelopes		Up to 90 g/m ² (16 to 24 lb)	Single envelope for Tray 1 Up to ten envelopes for Tray 2

¹ The printer supports a wide range of standard and custom sizes of print media. Check the printer driver for supported sizes.

² Capacity can vary depending on media weight and thickness, and environmental conditions.

³ Smoothness: 100 to 250 (Sheffield).

⁴ Hewlett-Packard does not guarantee results when printing with other types of heavy paper.

Table 6-5 Optional Tray 3 specifications

Optional Tray 3 (250-sheet tray)	Dimensions ¹	Weight	Capacity ²
Plain paper	Minimum: 76 x 127 mm (3 x 5 inches) Maximum: 216 x 356 mm	60 to 163 g/m ²	Up to 250 sheets

Table 6-5 Optional Tray 3 specifications (continued)

(8.5 x 14 inches)

- ¹ The printer supports a wide range of standard and custom sizes of print media. Check the printer driver for supported sizes.
- ² Capacity can vary depending on the media weight and thickness, and environmental conditions.

HP Color LaserJet 1600 Readme

The HP Color LaserJet 1600 Printing System Install Notes reside on the HP Color LaserJet 1600 printing-system software CD under the filename Readme.HTML.

HP Color LaserJet 1600 Printing System Install Notes

Contents

- [Introduction](#)
- [Late-breaking information](#)
- [Installation instructions](#)
- [Technical assistance](#)
- [Legal statements](#)

Introduction

Purpose of this document

This document provides specific installation instructions and other information you should know before you install and use the printing system. Installation instructions are provided in this document for the following operating systems:

- Windows 98 Second Edition (SE) and Millennium Edition (Me) (through Plug and Play only)
- Windows 2000
- Windows XP (32-bit)
- Windows Server 2003



NOTE The HP Color LaserJet 1600 is not supported by HP in the following operating systems:

- MS-DOS
 - Linux
 - Macintosh (all)
 - OS/2
 - UNIX
 - Windows NT 4.0
 - Windows 95
-

Product description

The HP Color LaserJet 1600 printer (CB337A) is a four-color laser printer that prints eight pages per minute (ppm) in both monochrome (black and white) and color, has a single sheet priority feed slot (Tray 1) and a universal tray (Tray 2) that holds up to 250 sheets of various paper types and sizes or 10

envelopes, supports an optional 250-sheet paper tray (optional Tray 3), has a Hi-Speed USB 2.0 port, and 16 megabytes (MB) of double data rate memory (DDR).

This document provides specific installation, compatibility, and troubleshooting information. For additional information about printer features and driver features, see the user guide and the online help included with each software component.

Who needs this software?

All users require this printing system software to operate the HP Color LaserJet 1600 printer.

Overview of the printing system components

The printer CD-ROM has software for IBM-compatible computer systems. For more information about a particular driver or software component, see its associated online help.

End-user software components

Drivers

A printer driver is a software program that provides access to the printer features for other software programs. Typically, you should install a printer driver for each printer. The printing-system software CD-ROM that came with your printer includes the following Windows printer drivers:

- HP Color LaserJet 1600 driver for Windows 98 SE, Windows Me, Windows 2000, Windows Server 2003, and Windows XP (32-bit), all with similar graphical user interfaces

The most recent printer drivers and printing software for your HP Color LaserJet printer are available on the Web: www.hp.com/support

Additional drivers might be available from your Hewlett-Packard distributor or from online sources. See the "TECHNICAL ASSISTANCE" section of this document or the printer user guide for more information about obtaining drivers and other HP software.

Printer Status and Alerts

The printing system includes the Printer Status Alerts software component for end-users. These alerts can be configured to appear when the printer cannot print (for example, when the printer is out of paper), an HP supply needs to be ordered, or a warning condition exists (the device has experienced an error but can continue). Alerts only appear when you attempt to print.

The Status Alerts can also be configured to show no alert messages.

Adobe Acrobat Reader

Use Acrobat Reader 4.05 or later to view the online manuals. Acrobat Reader is available on the HP Color LaserJet 1600 CD at the following location: <CD-ROM drive>:\apps\Adobe\Acrobat 5.0\Reader\AcroRd32.exe

Printer documentation

The following documents are available on the printing system software CD-ROM:

- Document: HP Color LaserJet 1600 User Guide
File name: LJ1600_use_<language code>.PDF and LJ1600_use_<language code>.CHM
Path: <CD-ROM Drive>:\<Language>\MANUALS\
● Document: Hewlett-Packard Color LaserJet 1600 Printing System Install Notes

File name: LJ1600_installnotes_<language code>.htm

Path: <CD-ROM Drive>:\<Language>\Manuals\

Uninstall

Use the uninstall utility to select and remove any or all of the Windows HP printing-system components. See the "UNINSTALLER" section in this document for more instructions.

Latest printer drivers

The latest printer drivers and printing software for your HP LaserJet printer are available on the Web:

www.hp.com/support

Late-breaking information

Known issues and workarounds

For a complete list of known issues and workarounds, please click on the following link (you require an Internet to use this link): <http://h20000.www2.hp.com/bizsupport/TechSupport/Document.jsp?objectID=c00499251>

Issues fixed

See the HP Color LaserJet 1600 software download page at <http://www.hp.com/support/clj1600> for an updated listing of issues fixed for the HP LaserJet Printing System Software. Use the link for the "Release Notes" or "Readme File" found on the driver download page for your operating system and driver version. Fixes are listed only if the original software has been updated.

Installation instructions

In a Windows environment, the CD-ROM setup or installation software detects the version of the operating system that you are running. The software is installed in the language that you have selected. For example, if you are running an English version of Windows and have the language preference set to Spanish, the installation utility will install the Spanish version of the printing software for the appropriate Windows version.

Installation options

Use the installation program SETUP.EXE, located on the root of the HP Color LaserJet 1600 CD, to install the full printing system. This program is supported in Windows XP and Windows 2000.

This installation method adds the following components:

- **HP Color LaserJet 1600 driver.**
- **HP Color LaserJet 1600 toolbox.** Use this feature to change some printer settings and view documentation and self-help tools.
 - **Printer Status Alerts.** This feature within the HP Toolbox alerts you if a job that you sent to the printer cannot be completed. You can then view the printer status (for example, toner levels and configuration).

- **Screen Fonts.** These are printer-matching TrueType fonts that help ensure WYSIWYG printing.
- **HP Color LaserJet 1600 printer documentation.** This is a list of documentation that includes information about product operation, troubleshooting, warranty and specifications, supplies, and support.

Installing Software on Windows 98 SE and Windows Me Operating Systems

Printing-system installation through Plug and Play

1. Power on the printer and computer.
2. Verify that “Ready” appears on the printer control-panel display.
3. Attach the USB cable to the printer and computer.
4. When the Add New Hardware Wizard appears, click **Next** to install the USB Printing Support.
5. In the dialog box that opens, select **Search for the best driver for your device**, and then click **Next**.
6. With the HP Color LaserJet 1600 CD in the CD-ROM drive, select **Specify a location**, browse to your CD-ROM drive, and select your language and the Driver folder (for example, <CD-ROM>:\<Language>\Driver. Click **OK**, and then click **Next**.
7. For Windows 98 SE, in the **USB Printing Support** dialog box you will see the path and file name. Click **Next**. For Windows Me, this step might not apply.
8. After the files are copied, click **Finish**.
9. Repeat steps 4 through 8 to install the printer driver. (This procedure might occur automatically.) File names will change. At step 8, you have the option to rename the printer. Click **Finish**. After files have installed, click **Finish** to close the dialog box.

Installing software on Windows 2000 and XP Operating Systems



NOTE You require administrator privileges to install the printing system on a Windows 2000 or Windows XP operating system.

Printing-system installation from the CD-ROM or through an Internet download

1. Close all programs.
2. Insert the CD-ROM.
3. If the HP printing system installer program has not started after 30 seconds, complete steps 4 through 7.
4. From the **Start** menu on the taskbar, select **Run**.
5. Browse to the root directory for the CD-ROM drive.
6. Select the SETUP.EXE file. Click **Open**, and then click **OK**.
7. Follow the onscreen instructions.



NOTE If you download the printing system electronically and are using Web files, you need to first run the downloaded .EXE files.

Printing-system installation through Plug and Play (alternative method)

If you cannot use the CD-ROM or Internet download, use the following alternative procedure:

1. Turn on the printer and computer.
2. Verify that “Ready” appears on the printer control-panel display.
1. Attach the USB cable to the printer and computer.
2. When the Add New Hardware Wizard appears, click **Next** to install the USB Printing Support.
3. In the dialog box that opens, select **Search for the best driver for your device** and then click **Next**.
4. With the HP Color LaserJet 1600 CD in the CD-ROM drive, select **Specify a location**, browse to your CD-ROM drive, and select your language and the Driver folder (for example, <CD ROM drive: \<Language>\Driver). Click **OK** and then click **Next**.
5. After the files are copied, click **Finish**.
6. Repeat steps 4 through 8 to install the printer driver. (This procedure might occur automatically.) File names will change. In step 8, you have the option to rename the printer. Click **Finish**. After the files have been installed, click **Finish** to close the dialog box.

Uninstaller

After installing a printing system, click the uninstall icon in the HP Color LaserJet 1600 printer program group to select and remove any or all of the HP printing system components.

Starting the Uninstaller

1. Click **Start**, select **Programs (All Programs for Windows XP)** and then select **HP**.
2. In the HP Color LaserJet 1600 program group, click the **HP Color LaserJet 1600** uninstall icon.
3. The uninstaller guides you through removing the printing system components.



NOTE For driver-only (Add Printer/New Driver) installations, delete the printer icon from the Printers folder (Windows 98 SE, Windows Me, Windows 2000, and Windows XP).

Technical assistance

Some of the following services are provided for users in the United States only. Similar services are available in other countries/regions. See the printer user guide or call your local authorized HP dealer for more information.

Customer support

See your printer user guide or call your local authorized HP dealer.

Web

Browse to the following URL for online technical support: <http://www.hp.com/support/clj1600>

HP Software and support services - Additional information

See the printer user guide for additional ways to obtain software and support information, such as through printer-driver distribution centers, other online services, fax services, and other online support.

Legal statements

Trademark notices

Adobe ® , Acrobat ® , and PostScript3 ® are either registered trademarks or trademarks of Adobe Systems Incorporated in the United States and/or other countries/regions.

Microsoft ®, MS-DOS ®, Windows ®, and Windows NT ® are U.S. registered trademarks of Microsoft Corp.

TrueType™ is a U.S. trademark of Apple Computer, Inc.

Warranty

See the printer documentation for complete warranty and support information.

Copyright

© 2006 Copyright Hewlett-Packard Development Company, L.P.

Reproduction, adaptation or translation without prior written permission is prohibited, except as allowed under the copyright laws.

The information contained herein is subject to change without notice.

The only warranties for HP products and services are set forth in the express warranty statements accompanying such products and services. Nothing herein should be construed as constituting an additional warranty. HP shall not be liable for technical or editorial errors or omissions contained herein.

Index

Symbols/Numerics

% of Normal Size setting 67

A

About button 79
About HP Color LaserJet 1600
Toolbox page 141
Add Printer Wizard
installation for Windows 98 SE
26
installation for Windows Me
33
operating systems supported
10
Adobe Acrobat Reader 16
agreement, software license 41
alert messages 101
Alerts page, HP Color LaserJet
1600 Toolbox 116
Alerts tab, HP Color LaserJet 1600
Toolbox 116
Animated Demonstrations page,
HP Color LaserJet 1600 Toolbox
115
Automatic color settings 83

B

Back Cover settings 64
Basics tab 78
bidirectional communication
device conflicts 19
operating systems supported
13
troubleshooting 150
binding settings 74
black, printing text as 77
booklets 74
born-on date 80
both sides, printing on
animated demonstrations 115

settings 73
browsers supported, HP Color
LaserJet 1600 Toolbox 92

C

Cancel dialog box 45
cartridges
Animated Demonstrations page
115
How do I page 124
page capacities 3
supplies messages 98
Supplies Status page 105
CD
directory structure 4
localized versions 4
ordering 5
Clearing Jams page, HP Color
LaserJet 1600 Toolbox 109
client computers, setting up 38
coexistence issues 150
Collate check box 79
color
Automatic settings 83
Edge Control 84
grayscale settings 84, 86
Halftone settings 85
RGB settings 85
text, printing as black 77
Color Options group box 83
Color tab 82
commands, paper source 152
communication, troubleshooting
150
components, software 16
Configure tab 87
conflicts
device 19
software 150
connection types 17, 18

constraint messages 56
context-sensitive help 56
control panel messages
alert 101
critical error 103
initialization and ready 98
printing reports and documents
104
status 104
supplies 98
warning 103
copies, number of 79
Courier Font Type settings 88
cover settings 64
critical error messages 103
custom paper sizes 62, 154

D

date, service ID 80
default settings 55
density settings 133
device conflicts 19
Device Settings section, HP Color
LaserJet 1600 Toolbox 127
Device Status page, HP Color
LaserJet 1600 Toolbox 97
dialog boxes, installation
Cancel 45
Exit Setup 45
Finish 44
HP Software License
Agreement 41
Printing System Setup 43
Ready to Install 42
Setup Complete 45
Welcome 40
direct connections
features available 18
installing software 25
directory structure, CD 4

- Document Options 72
- document preview image 64
- documentation
 - install notes 156
 - localized versions 6
 - operating systems supported 14
 - Quick Set for User Guide 60
 - Readme 156
- Documentation tab, HP Color LaserJet 1600 Toolbox 123
- double-sided printing
 - animated demonstrations 115
 - settings 73
- dpi (dots per inch)
 - settings 77
 - specifications 3
- Draft mode 77
- drivers
 - % of Normal Size option 67
 - About button 79
 - about host-based printing 54
 - accessing 55
 - availability by operating system 13
 - Basics tab 78
 - Booklet Layout settings 74
 - Collate check box 79
 - Color tab 82
 - Configure tab 87
 - constraint messages 56
 - Copy Count setting 79
 - Courier Font Type settings 88
 - Custom Paper Size group box 62
 - direct connection installation 25
 - Document Options 72
 - document preview image 64
 - Edge Control 84
 - Effects tab 66
 - Finishing tab 72
 - Fit to Page settings 66
 - Flip Pages Up setting 74
 - grayscale settings 84, 86
 - Halftone settings 85
 - Help system 56
 - Installable Options 88
 - Jam Recovery settings 88
 - localized versions 14
 - operating systems supported 13
 - orientation settings 78
 - page count 80
 - Pages per Sheet settings 75
 - Paper Handling Options group box 87
 - Paper Options 60
 - Paper/Quality tab 59
 - Plug and Play installation for Windows 98 SE 26
 - Plug and Play installation for Windows Me 33
 - Print all Text as Black setting 77
 - Print Document On setting 67
 - Print on Both Sides (Manually) 73
 - Print Quality settings 77
 - Printer Model group box 87
 - Printer Properties tab 55
 - Printing Preferences tab 55
 - Quick Sets 59
 - RGB Color settings 85
 - Scale to Fit setting 67
 - service ID 80
 - Size is settings 61
 - Source is settings 62
 - Type is settings 63
 - updating 80
 - Use Different Paper option 61, 64
 - Watermarks settings 68
- duplexing
 - animated demonstrations 115
 - settings 73
- E**
 - e-mail alerts 116
 - Edge Control 84
 - Effects tab 66
 - error messages
 - alert 101
 - constraint 56
 - critical 103
 - supplies 98
 - warning 103
 - Exit Setup dialog box 45
- F**
 - features
 - hardware 3
 - HP Color LaserJet 1600 Toolbox 90
 - printing-system software 13
 - files, included on installation CD 4
 - Finish dialog box 44
 - Finishing tab 72
 - first page out 3
 - Fit to Page settings 66
 - Flip Pages Up settings 74
 - font settings, Courier 88
 - Front Cover settings 64
 - fulfillment centers 5
 - fuser modes 135
- G**
 - grayscale settings 84, 86
- H**
 - halftone settings 85
 - help
 - Animated Demonstrations page 115
 - context-sensitive 56
 - Documentation tab 123
 - host-based driver 56
 - localized versions 14
 - Microsoft Windows 16
 - operating systems supported 14
 - What's this 56
 - host-based driver
 - % of Normal Size option 67
 - about 54
 - About button 79
 - accessing 55
 - Basics tab 78
 - Booklet Layout settings 74
 - Collate check box 79
 - Color tab 82
 - Configure tab 87
 - constraint messages 56
 - Copy Count setting 79
 - Courier Font Type settings 88
 - Custom Paper Size group box 62

- direct connection installation 25
- Document Options 72
- document preview image 64
- Edge Control 84
- Effects tab 66
- Finishing tab 72
- Fit to Page settings 66
- Flip Pages Up setting 74
- grayscale settings 84, 86
- Halftone settings 85
- Help system 56
- Installable Options 88
- Jam Recovery settings 88
- localized versions 14
- operating systems supported 13
- orientation settings 78
- page count 80
- Pages per Sheet settings 75
- Paper Handling Options group box 87
- Paper Options 60
- Paper/Quality tab 59
- Plug and Play installation for Windows 98 SE 26
- Plug and Play installation for Windows Me 33
- Print all Text as Black setting 77
- Print Document On setting 67
- Print on Both Sides (Manually) 73
- Print Quality settings 77
- Printer Model group box 87
- Printer Properties tab 55
- Printing Preferences tab 55
- Quick Sets 59
- RGB Color settings 85
- Scale to Fit setting 67
- service ID 80
- Size is settings 61
- Source is settings 62
- Type is settings 63
- updating 80
- Use Different Paper option 61, 64
- Watermarks settings 68
- host-based printing 54
- How do I HP Color LaserJet 1600 Toolbox pages 123
- HP Color LaserJet 1600 Toolbox
 - About page 141
 - alert messages 101
 - Alerts page 116
 - Alerts tab 116
 - Animated Demonstrations page 115
 - browsers supported 92
 - Clearing Jams page 109
 - critical error messages 103
 - Device Settings section 127
 - Device Status page 97
 - Documentation tab 123
 - features 16, 90
 - initialization and ready messages 98
 - localized versions 14, 93
 - navigating 91
 - opening page 91
 - operating systems supported 14
 - Optimize menu 131
 - Order Supplies page 144
 - Paper Handling page 129
 - Paper Type page 134
 - Print Density page 133
 - Print Info Pages page 107
 - Print Modes page 135
 - Print Problems page 110
 - Print Quality page 131
 - Print Quality Tools page 111
 - Printing page 130
 - printing reports and documents messages 104
 - Product Registration page 143
 - Product Support page 145
 - sections 90, 94
 - Service page 139
 - Settings tab 128
 - starting 90
 - status messages 104
 - Status tab 96
 - supplies messages 98
 - Supplies Status page 105
 - system requirements 92
 - System Setup page 138
 - Troubleshooting tab 108
 - warning messages 103
- HP Color laserJet 1600 Toolbox
 - HP Instant Support page 142
 - HP Instant Support page, HP Color LaserJet 1600 Toolbox 142
 - HP Software License Agreement dialog box 41
- I**
 - Image REt 2400 77
 - in-box file layout 4
 - information pages, printing 107
 - initialization messages 98
 - Install Notes 156
 - Installable Options 88
 - installation
 - dialog boxes 40
 - direct connections 25
 - options 24
 - Plug and Play for Windows 98 SE 26
 - Plug and Play for Windows Me 33
 - installers
 - included 13
 - new features 13
- J**
 - Jam Recovery settings 88
 - jams
 - alert messages 102
 - Animated Demonstrations page 115
 - clearing 109
 - recovery settings 88
- L**
 - landscape orientation
 - Flip Pages Up 74
 - settings 78
 - languages, localized versions
 - documentation 6
 - HP Color LaserJet 1600 Toolbox 93
 - key to abbreviations 14, 15
 - regional settings 21
 - software 4, 5
 - software components 14
 - license agreement 41
 - local connections
 - features available 18

- installing software 25
- localized versions
 - documentation 6
 - HP Color LaserJet 1600 Toolbox 93
 - key to abbreviations 14, 15
 - regional settings 21
 - software 4, 5
 - software components 14

M

- Manual color settings 83
- manual duplexing
 - animated demonstrations 115
 - settings 73
- manuals
 - localized versions 6
 - operating systems supported 14
 - Quicks Set for User Guide 60
- media. *See* paper
- memory
 - HP Color LaserJet 1600 Toolbox requirements 92
 - product, included 3
 - system requirements 12
- messages
 - alert 101
 - constraint 56
 - critical error 103
 - initialization and ready 98
 - printing reports and documents 104
 - status 104
 - supplies 98
 - warning 103
- Microsoft Windows
 - bidirectional communication support 13
 - components, software 16
 - connection types 17, 18
 - device conflicts 19
 - dialog boxes, installation 40
 - host-based printing 54
 - installation options 24
 - installers 13
 - installing software 25
 - localized software 4
 - new features for 13

- operating systems supported 10
- peer-to-peer networking 18
- Plug and Play installation for 98 SE 26
- Plug and Play installation for Me 33
- regional settings 21
- sharing, setting up 37
- system requirements 12
- uninstalling software from 2000, XP, and Server 2003 47
- uninstalling software from 98 SE and Me 49
- uninstalling software using ZUNINST.EXE 52
- What's this Help 56
- model 87

N

- networks, peer-to-peer 18, 37
- Neutral Grays settings 84
- number of copies 79

O

- online help. *See* help
- operating systems supported 10
- Optimize menu, HP Color LaserJet 1600 Toolbox 131
- Order Supplies page, HP Color LaserJet 1600 Toolbox 144
- ordering software 5
- orientation, page
 - Flip Pages Up 74
 - settings 78

P

- page count 80
- page orientation
 - Flip Pages Up 74
 - settings 78
- pages per minute 3
- Pages per Sheet settings 75
- paper
 - Animated Demonstrations page 115
 - custom sizes supported 154
 - custom sizes, settings 62
 - driver settings 60
 - error messages 101
 - jam recovery settings 88

- jams, clearing 109
- Pages per Sheet settings 75
- Print Document On settings 67
- Print Modes 135
- Print on Both Sides (Manually) animated demonstrations 115
- Print on Both Sides (Manually) settings 73
- Scale to Fit setting 67
- Size is settings 61
- sizes supported 152
- source commands 152
- Source is settings 62
- tray capacities 3
- Type is settings 63
- types supported 152
- types, default settings 134
- Use Different Paper option 61, 64
- Paper Handling Options group box 87
- Paper Handling page, HP Color LaserJet 1600 Toolbox 129
- Paper Options 60
- Paper Type page, HP Color LaserJet 1600 Toolbox 134
- Paper/Quality tab 59
- part numbers
 - documentation 6
 - software CDs 5
- PDF files, online help 16
- peer-to-peer networking 18, 37
- Percent of Normal Size setting 67
- Plug and Play
 - installation for Windows 98 SE 26
 - installation for Windows Me 33
 - operating systems supported 10
- portrait orientation
 - Flip Pages Up 74
 - settings 78
- ports
 - device conflicts 19
 - specifications 3
- preview image 64

- Print all Text as Black 77
 - print cartridges
 - Animated Demonstrations page 115
 - How do I page 124
 - page capacities 3
 - supplies messages 98
 - Supplies Status page 105
 - Print Density page, HP Color LaserJet 1600 Toolbox 133
 - Print Document On settings 67
 - Print in Grayscale 86
 - Print Info Pages page, HP Color LaserJet 1600 Toolbox 107
 - Print Modes page, HP Color LaserJet 1600 Toolbox 135
 - Print on Both Sides (Manually)
 - animated demonstrations 115
 - settings 73
 - Print Problems page 110
 - Print Quality page, HP Color LaserJet 1600 Toolbox 131
 - Print Quality settings 77
 - Print Quality Tools page, HP Color LaserJet 1600 Toolbox 111
 - printer drivers. *See* drivers
 - Printer Model group box 87
 - Printer Properties tab 55
 - Printing page, HP Color LaserJet 1600 Toolbox 130
 - Printing Preferences tab set 55
 - printing reports and documents
 - messages 104
 - Printing System Install Notes 156
 - Printing System Setup dialog box 43
 - Product Registration page, HP Color LaserJet 1600 Toolbox 143
 - product support 145
- Q**
- quality
 - settings 77, 131
 - troubleshooting 111
 - Quick Sets 59
- R**
- Readme file 156
 - Readme page, HP Color LaserJet 1600 Toolbox 126
 - ready messages 98
 - Ready to Install dialog box 42
 - regional settings 21
 - registration, product 143
 - release notes 14
 - removing software
 - Microsoft Windows 2000, XP, and Server 2003 47
 - Microsoft Windows 98 SE and Me 49
 - ZUNINST.EXE method 52
 - reports, printing 104, 107
 - resetting page count 80
 - resizing options 66
 - resolution
 - settings 77
 - specifications 3
 - RGB Color settings 85
- S**
- saving settings 59
 - Scale to Fit setting 67
 - service ID 80
 - Service page, HP Color LaserJet 1600 Toolbox 139
 - settings
 - accessing 55
 - constraint messages 56
 - Quick Sets 59
 - System Setup page 138
 - Settings tab, HP Color LaserJet 1600 Toolbox 128
 - Setup Complete dialog box 45
 - sharing 18, 37
 - sizes, paper
 - custom 62
 - settings 61
 - supported 152
 - software license agreement 41
 - Software Update button 80
 - software, ordering 5
 - source commands, paper 152
 - Source is settings 62
 - speed specifications 3
 - status messages 104
 - Status tab, HP Color LaserJet 1600 Toolbox 96
 - supplies messages 98
 - Supplies Status page, HP Color LaserJet 1600 Toolbox 105
 - supplies, ordering 144
 - Support page, HP Color LaserJet 1600 Toolbox 145
 - system requirements
 - HP Color LaserJet 1600 Toolbox 92
 - System Setup page, HP Color LaserJet 1600 Toolbox 138
- T**
- Toolbox. *See* HP Color LaserJet 1600 Toolbox
 - trapping settings 84
 - trays
 - Alerts page 116
 - capacities 3
 - custom paper sizes supported 154
 - error messages 101
 - Installable Options 88
 - Source is settings 62
 - troubleshooting
 - alert messages 101
 - Animated Demonstrations page 115
 - checklist 148
 - Clearing Jams page 109
 - coexistence/conflict issues 150
 - communication issues 150
 - constraint messages 56
 - critical messages 103
 - device conflicts 19
 - HP Color LaserJet 1600 Toolbox tab 108
 - Print Problems page 110
 - Print Quality Tools page 111
 - supplies messages 98
 - warning messages 103
 - two-sided printing
 - animated demonstrations 115
 - settings 73
 - types, paper
 - default settings 134
 - driver settings 63
 - Print Modes 135
 - supported 152

U

- uninstalling software
 - Microsoft Windows 2000, XP, and Server 2003 47
 - Microsoft Windows 98 SE and Me 49
 - ZUNINST.EXE 52
- updating
 - software 80
- USB port
 - device conflicts 19
 - devices vs. hubs 19
 - specifications 3
- Use Different Paper option 61, 64
- user guides
 - localized versions 6
 - operating systems supported 14
 - page, accessing 125
 - Quick Set Print Settings 60

V

- version, driver 79

W

- warning messages 103
- watermarks 68
- Welcome dialog box 40
- What's this Help 56
- Windows
 - bidirectional communication support 13
 - components, software 16
 - connection types 17, 18
 - device conflicts 19
 - dialog boxes, installation 40
 - host-based printing 54
 - installation options 24
 - installers 13
 - installing software 25
 - localized software 4
 - new features for 13
 - operating systems supported 10
 - peer-to-peer networking 18
 - Plug and Play installation for 98 SE 26
 - Plug and Play installation for Me 33

- regional settings 21
- sharing, setting up 37
- system requirements 12
- uninstalling software from 2000, XP and Server 2003 47
- uninstalling software from 98 SE and Me 49
- uninstalling software using ZUNINST.EXE 52
- What's this Help 56

Z

- Zenographic software issues 150
- ZUNINST.EXE method 52

© 2006 Hewlett-Packard Development Company, L.P.

www.hp.com

