

For more information, call your local Hewlett-Packard sales office or your nearest HP authorised dealer or visit us at [www.hp.com](http://www.hp.com)

**HP Customer Information Centre (for product information)**

Australia	13 23 47
China	800 820 2255
Hong Kong	800 938 833
India	1600 425 4999 (from MTNL/BSNL LAN line) 3030 4499 (from mobile)
Indonesia	0800 1111 222
Korea	080 703 0700
Malaysia	1800 88 4848
New Zealand	0800 733 547
Philippines	1800 1441 6688
Singapore	1800 278 8100
Taiwan	0800 236 686
Thailand	+662 353 9000
Vietnam	+848 930 2814

For the following countries, please fax your queries to:  
+65 6275 6707

Bangladesh, Bhutan, Brunei, Cambodia, Maldives,  
Nepal, Pakistan, Sri Lanka

**HP Customer Care Centre (for post-sales service)**

Australia	13 10 47
China	800 810 3888
Hong Kong	+852 3002 8555
India	1600 112 267
Indonesia	+62 21 350 3408
Korea	+82 23270 0700
Malaysia	1800 805 405
New Zealand	0800 449 553
Philippines	+63 2 867 3551
Singapore	+65 6 272 5300
Taiwan	+886 2 8722 8000
Thailand	+662 353 9000
Vietnam	+848 823 4530

**Ordering information**

<b>Product</b>		
HP Color LaserJet CP1515n Printer		CC377A
HP Color LaserJet CP1518ni Printer		CC378A

**Replacement print cartridges with HP ColorSphere toner<sup>1</sup>**

HP Color LaserJet Black Print Cartridge	CB540A
HP Color LaserJet Cyan Print Cartridge	CB541A
HP Color LaserJet Yellow Print Cartridge	CB542A
HP Color LaserJet Magenta Print Cartridge	CB543A

**Connectivity**

Hi-Speed USB A to B printer cable (2-meter)	Q6264A
HP Wireless Printing Upgrade Kit	Q6236A

**Memory**

64 MB DDR2 144-pin SDRAM DIMM	CB421A
128 MB DDR2 144-pin SDRAM DIMM	CB422A
256 MB DDR2 144-pin SDRAM DIMM	CB423A

**Service and Support**

HP 3-year Return to Depot	HC123E
HP 1-year Return to Depot	HC124PE
HP 3-year Next Business Day Exchange	UC733E
HP 1-year Next Business Day Exchange	UC739PE
HP Network Installation Service	H3110E
HP Physical Installation Service	H4513E

**Paper**

Asia Pacific: [www.hp.com/apac/printingsupplies](http://www.hp.com/apac/printingsupplies)  
Asia: 65-6253-8500,  
Australia/New Zealand: 61-2997-2299LAR

**Solutions**

[www.hp.com/go/gsc](http://www.hp.com/go/gsc)



ENERGY STAR and the ENERGY STAR mark are U.S. registered marks. Microsoft, Windows, and Windows XP are U.S. registered trademarks of Microsoft Corporation. Windows Vista is either a registered trademark or trademark of Microsoft Corporation in the United States and/or other countries.

© Copyright 2008 Hewlett-Packard Development Company, L.P.

The information contained herein is subject to change without notice. The only warranties for HP products and services are set forth in the express warranty statements accompanying such products and services. Nothing herein should be construed as constituting an additional warranty. HP shall not be liable for technical or editorial errors or omissions contained herein.

Printed in Singapore, 20080007-EEP, March 2008



"I can print professional-quality documents and marketing materials right in my office."

WHAT DO YOU HAVE TO SAY?

HP Color LaserJet CP1510 Printer series



# HP Color LaserJet CP1510 Printer series delivers professional-quality documents and more – right from the desktop.

Thanks to the new generation HP ColorSphere toner and HP ImageREt 3600, businesses can now achieve professional-quality documents and impactful marketing materials from a desktop printer. The HP Color LaserJet CP1510 Printer series combines sleek and space-saving design with innovative print technologies and features – never before available on a personal desktop – making it possible to create high-quality business communications in-house.

## Exceptional print quality

### New generation HP ColorSphere toner

Wider range of colour

Higher gloss

**ColorSphere**  
HP TONERS

Significantly **30% higher gloss level** and **10% wider colour gamut** compared to previous generation<sup>1</sup>.

### HP ImageREt 3600

Up to **600 x 600 dpi**

**Consistent, professional results** through image enhancements and colour control, right out of the box.

### Water and fade resistant

Printouts that are **smudge-free** and can **last up to 15 years**.

### Intelligence in the print cartridge

With an integrated **"Smart"** chip, it enables **interactive communication** between the cartridge and printer so that adjustments are made to optimise print quality.

## Time- and energy-saving features

### Instant-on technology

With Instant-on technology<sup>2</sup>, the **Time To Completion (TTC)**<sup>3</sup> of a typical office print job is as fast as **54.5 seconds** from low power mode.



### Energy efficiency



HP Color LaserJet CP1510 Printer series meets **ENERGY STAR**<sup>®</sup> guidelines for energy efficiency.

### In-line printing technology

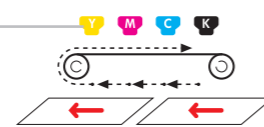

**4 colours in one pass** delivers **faster and smoother printing** while minimising paper jams.

### Fast print speeds

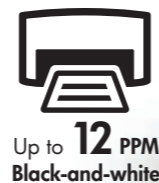

## Smart design that works

### Space-saving design

Its logical and thoughtful design not only makes it **easy to set up, use and maintain**, it also **saves precious desktop and work space** too.

### User-friendly features

The printer's **intuitive control panel** and **front door design** make it easy to use and manage.



### HP Smart printing technology

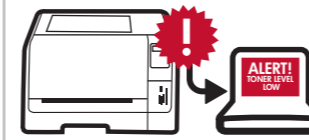

Enables sharing of data between the cartridge and the printer to **monitor print jobs and supplies levels**, and to **send out alerts** when toner levels are low.

### Built-in networking

**Easily connect up to 5 users** with integrated networking capabilities.

## Create high-impact business communications

### Handles broad range of paper



Paper sizes up to **216 x 356 mm**



Paper thickness up to **220 gsm**

### Simple task-based User Interface (UI)

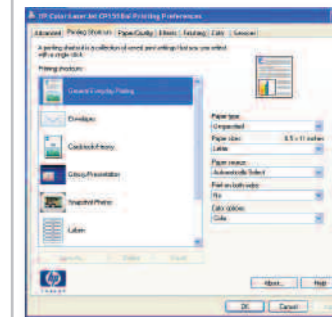

**Pre-configured Printing Shortcuts** optimise output quality for different paper types.

### Built-in memory card slots<sup>4</sup>



Add digital images to business documents from **photo memory card** or print directly from **PictBridge-enabled devices** like digital cameras.



**Durable transfer belt and fuser** extend the life of the printer and eliminate the need to replace parts frequently.



**HP's all-in-one print cartridges** with integrated imaging drum refresh the printing system with every cartridge replacement.

<sup>1</sup> Comparing the HP Color LaserJet 1515 with the HP Color LaserJet 2505 on HP Color Laser Glossy Brochure Paper glossy media 160/gm (Q6611A).  
<sup>2</sup> Instant-on technology uses cutting-edge fuser technology to produce the first page faster when a printer is coming out of low power mode so the print job is done sooner.  
<sup>3</sup> An InfoTrends study shows the typical office print job is three to five pages long: [www.infotrends.com/public/Content/Presentations/officeprinteruse.pdf](http://www.infotrends.com/public/Content/Presentations/officeprinteruse.pdf). See HP average print time versus competition: [www.hp.com/go/whywait](http://www.hp.com/go/whywait).  
<sup>4</sup> Photo card slots are available on HP Color LaserJet CP1518ni Printer only.

# Exceptional print quality for professional-looking documents in-house

## Consistently vibrant images and sharp text from page to page, cartridge to cartridge

**Professional colour** for true-to-life photos and images even on plain paper.

- 30% higher gloss levels** for more vibrant and realistic images.
- 10% wider colour gamut** for truer flesh tones, shadows details and smoother gradations.
- Faster printing** without compromising image quality.
- Shake-free cartridge design** distributes liquid-like toner evenly for smoother print quality.

Every toner particle has a wax core centre that fuses to the paper at printer speeds, ensuring sharp images and crisp text.

**Spherically-shaped toner particles** vs **Conventional toner particles**

**New generation HP ColorSphere toner** increased dynamic range of colours and gloss levels to deliver professional image quality – vibrant graphics, sharp text and realistic photo-quality images.

## Innovative print technologies for best results

**Multi-layer technology** vs **Conventional binary technology**

**HP ImageREt 3600** delivers great colour out of the box using a multi-level printing process to control colour by combining up to four colours in a single dot. By varying the amount of toner in each pixel, over 100,000 different colours can be created in a single 600 dpi pixel. Combined with high-resolution halftoning, HP ImageREt multi-level technology creates millions of smooth colours, sharp images and crisp text to provide the best colour print quality.

## Consistent printouts that last

**Water resistant** and **Fade resistant**

**Colour matching technology** adjusts printed colours to the colours displayed on the monitor screen.

**Water and fade resistant printouts** that are smudge-free and can last up to 15 years.

**Colour matching technology** adjusts printed colours to the colours displayed on the monitor screen.

# Time- and energy-saving features positively impact bottomline and the environment

## Fast printing saves time and energy

Time To Completion (TTC)<sup>1</sup> as fast as **54.5 seconds** from low power mode



**Instant-on technology<sup>2</sup>** helps to start and finish print jobs faster. The Time To Completion (TTC)<sup>1</sup> of a typical office print job is 2 times faster from low power mode on printers with Instant-on technology. Plus, Instant-on technology provides up to 50% energy savings over traditional fusing while completing a print job in a shorter time. Businesses can experience increased print productivity and reduced power consumption, and have a positive impact on the bottomline and the environment too.

## Efficient printing system improves print performance

**In-line printing technology: 4 colour printing in one pass**

**In-line printing technology** delivers smoother and faster printouts as four individual cartridges are aligned in fixed positions to apply toner directly to paper in one single pass. This print technology ensures superior print quality, less paper jams and exceptionally quiet operation.

**450 MHz processor**  
**96 MB RAM**

**Easily manage complex jobs** with 96 MB RAM and the printer's new print driver solution. The latter enhances system performance by combining best features of PDL printing with those of host-based printing. By selecting the best print path for jobs – depending on graphical or textual files – the printer automatically optimises printing every time.



**Energy-saving feature** automatically reduces power consumption after a designated period of inactivity and requires only 6.2 watts in low power mode with typical electricity consumption at 1.27 kWh per week.



**Minimal user interaction** with HP Color LaserJet CP1510 Printer series as it includes a 150-sheet input tray plus a separate single-sheet priority feed slot that is perfect for printing specialty paper.

<sup>1</sup> An InfoTrends study shows the typical office print job is three to five pages long: [www.infotrends.com/public/Content/Presentations/officeprinteruse.pdf](http://www.infotrends.com/public/Content/Presentations/officeprinteruse.pdf). See HP average print time versus competition: [www.hp.com/go/whywait](http://www.hp.com/go/whywait).

<sup>2</sup> Instant-on technology uses cutting-edge fuser technology to produce the first page faster when a printer is coming out of low power mode so the print job is done sooner.

**Space-saving design conserves office space**

Sleek and compact – fits neatly on any desktop



**Compact and functional design** makes HP Color LaserJet CP1510 Printer series an ideal addition to any desktop. The printers are visually appealing with chrome finishing, and because sound can be as intrusive as size, it's good to know that they are also designed for exceptionally quiet operation.

**User-friendly features for ease of use**

Printer status and supplies levels at a glance



Cancel Job button



**Intuitive control panel** has a two-line display that provides instant printer and supplies information, making it convenient to manage. The control panel also includes a **Cancel Job** button and **Menu** controls for easy printer interaction. **Front-door design** makes it easy to maintain and replace cartridges.

**Best user experience with hassle-free printing**

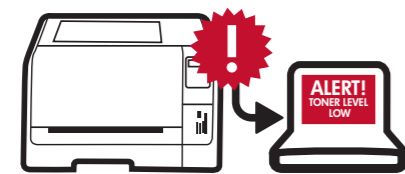

**HP Smart printing technology** enables interactive communication between cartridge and printer to optimise output quality, monitor print jobs and supplies levels. This proprietary HP technology enhances office productivity and user printing experience.

**Effortless printing and sharing**

10/100 networking port  
Hi-Speed USB 2.0 port



**Built-in networking** capability on the HP Color LaserJet CP1510 Printer series offers fast and easy sharing, and enjoy faster connectivity with a Hi-speed USB 2.0 port.

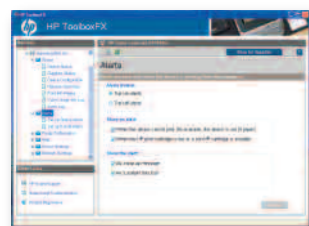

**HP Toolbox** helps effectively manage and maintain printers with remote access to printer settings, status information, user's guide, self-help and troubleshooting tips when the printer is directly connected to the computer or the network.



**HP Universal Print Driver (UPD)** simplifies the task of managing multiple printers and customising of user interface for easy printing across the network with the use of a single driver.



**HP Easy Printer Care** lets businesses monitor printer network more effectively through access to printer status, alerts configuration setting and more – ideal for business with fewer than 15 printers to manage.

**Edit and incorporate images into business documents in 4 simple steps**



**Photo memory card slots<sup>3</sup>** enable easy additions of digital images to documents. Simply insert a photo memory card into one of the printer's built-in slots, browse it from the PC and select the image or images required. Alternatively, print directly from PictBridge-enabled devices like digital cameras, using the built-in PictBridge 2.0 port.

**Broad range of paper support**



**Versatile paper handling** for paper up to 216mm x 356mm and weights up to 220gsm. Produce business postcards with vibrant photo details on the world's first 4x6 heavyweight, glossy laser photo paper<sup>4</sup>

**Manage colour printing cost**

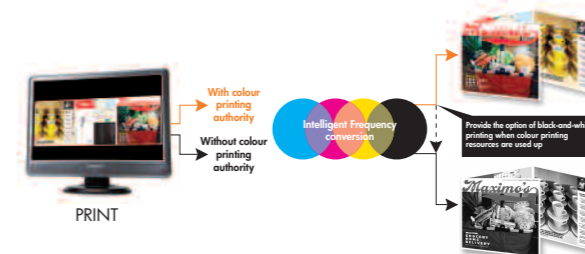

**Colour access control** provides real-time, periodic reports to help businesses maximise colour printing and effectively manage the cost of colour usage.

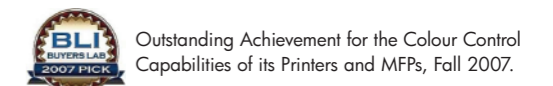

Outstanding Achievement for the Colour Control Capabilities of its Printers and MFPs, Fall 2007.

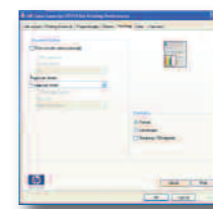

**Simple, task-based User Interface (UI)** optimises output for each of the many supported paper types. Simply select from a range of pre-configured Printing Shortcuts – including settings for general everyday printing, envelopes, cardstock, glossy paper and more.

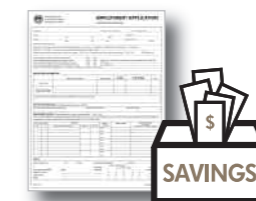

**Print economically** in black-and-white. Print black-only pages for the same costs as on an HP black-and-white LaserJet.<sup>5</sup> In addition, four introductory 750-page print cartridges are preinstalled in the printer.<sup>6</sup>



**Complimentary HP In-House Marketing Starter Kit.** With over 100 design templates to choose from, businesses can create professional-looking documents easily. What's more, 3 types of sample specialty papers and valuable discount on stock images and logo creations are also included in the kit.

<sup>3</sup> Photo card slots are available on HP Color LaserJet CP1518ni Printer only.

<sup>4</sup> As of 15 June 2007

<sup>5</sup> Compared to HP LaserJet P1505 printer (single function) and LaserJet M1522 MFP/M1120 MFP. Assuming customer is printing at least 30% of total pages in colour with content similar to the color ISO/IEC 19798 test suite (www.iso.org/jtc1/sc28) and overall average job length of three pages. Yields established using ISO/IEC test standards. Actual yields and costs vary considerably depending on images printed, number of colour pages printed and other factors.<sup>6</sup>

<sup>6</sup> Includes introductory print cartridges. (Average continuous composite cyan/yellow/magenta cartridge yield 750 pages and average continuous black cartridge yield 750 pages.) Actual yields vary considerably based on images printed and other factors. For more information, visit www.hp.com/go/learnaboutsupplies.

# Proven HP LaserJet quality and reliability



**Renowned HP LaserJet for quality and reliability.** Awarded by PC Magazine's Service and Reliability Survey (18 September 2007) with an "A" rating for 16 years running.<sup>1</sup>

**Outstanding Achievement for the Color Control Capabilities of its Printers and MFPs, Fall 2007.** Awarded by Buyers Laboratory (BLI) for the extensive colour control features included with HP's laser printers and multifunction products.

**Reliable HP support** ensures all HP LaserJets are backed by a one-year limited warranty, 24/7 online support at [www.hp.com/support](http://www.hp.com/support), and easy-to-access phone support.

<sup>1</sup> PC Magazine Readers' Choice Award Logo is a trademark of Ziff Davis Publishing Holdings Inc. Used under license.

**HP – chosen by consumers as the world's most reliable printer brand.**

## True cost of ownership – Look beyond the surface and avoid hidden costs.

The Total Cost of Ownership (TCO) factors all costs – both direct and indirect – that are associated with printer ownership. These includes the initial investments, support, maintenance and supplies costs among others. Each variable component impacts on TCO and the costs of printing can escalate with reprints, wastage, downtime and expensive repair charges. HP looks at all variable factors that constitute TCO. And by providing reliable and quality products and services, businesses can enjoy significant cost savings that ultimately lowers TCO.



## HP's commitment for a safer environment

With HP's Design for the Environment initiative, products are designed with their entire life cycle in mind – from product design to manufacturing, and from usage to recycling – in an effort to reduce energy, paper, packaging and materials used. By providing customers with safe, high quality products that are environmentally-sound throughout their life cycle, HP aims to reduce the environmental impact of our products, and that of our customers.

### 1 DESIGN FOR ENVIRONMENT



**Conserve energy with ENERGY STAR®.** The printer automatically reduces power consumption after a designated period of inactivity.



**Lower power consumption with Instant-on technology.** It provides up to 50% energy savings over traditional fusing while providing a fast first-page-out in seconds. Instant-on technology has reduced CO<sub>2</sub> emissions by 5.25 million tons, to date, equivalent to removing 1.1 million cars from the road for one year.<sup>1</sup>

### 2 MANUFACTURING

**Use of fewer materials.** HP LaserJet toner cartridge packaging uses 45% less materials compared to previous designs. The more compact package contains an innovative multi-chamber air bag that protects the cartridge from transport damage, dust, moisture and light. 30% more cartridges can be shipped on one pallet (1500 more cartridges can ship in one ocean container).



### 5 RECYCLE

**Designed for recycling.** HP printers uses common fasteners and snap-in features, avoiding the need for adhesives or welds. To date, HP has recycled 454 million cumulative kilograms of HP products around the world through HP Planet Partners Program.



### 4 RETURN

**Simplify the management and disposal of products.** Through HP Planet Partners – a free, convenient return and recycling program available in more than 40 countries. All returned Original HP print cartridges go through a multiphase recycling process where they are reduced to raw materials that are used to make new metal and plastic products.<sup>2</sup>

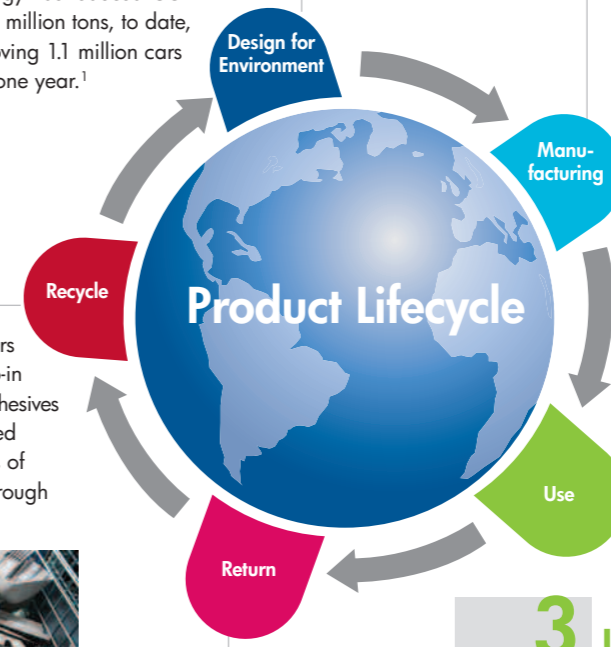

### 3 USE



**No more wasteful prints.** Save paper with HP Smart Web Printing (a free download for users). It enables simple, predictable web printing and provides control over what you want and how you want it printed. You can select, store and organise text and graphics from multiple web pages, then edit and print exactly what you see on-screen, thereby making web printing more eco-friendly and less wasteful.

**Consume less paper.** By printing on both sides with manual two-sided printing. Plus, easily produce 2-up and 4-up copies (multiple pages on a single sheet of paper) to conserve resources.



<sup>1</sup> The tons of CO<sub>2</sub> avoided is based on power plant emissions that otherwise would occur to generate the electricity saved; cars removed is based on annual emissions from cars burning gasoline.

<sup>2</sup> Program availability varies. HP printing supplies return and recycling is currently available in more than 40 countries, territories, and regions in Asia, Europe, and North and South America through the HP Planet Partners program.

# HP Color LaserJet CP1510 Printer series

## Printer walk-around



ColorSphere  
HP TONERS

### SERIES AT A GLANCE



HP Color LaserJet CP1515n Printer (CC377A)

**Base model:**

- 150-sheet input tray and 125-sheet output bin
- 96 MB RAM, expandable to 352 MB RAM
- 450 MHz processor
- 10/100 networking
- Hi-Speed USB 2.0 port



HP Color LaserJet CP1518ni Printer (CC378A)

**All of the features of the base model, plus:**

- PictBridge port
- 4 Secure Digital/Multimedia Card slots

### Get the most out of your printer with HP accessories, supplies and services

Purchasing an HP Color LaserJet printer is a business investment that improves print productivity, both internal and external business communications. Designed to work optimally with HP Color LaserJet printers, HP accessories deliver faster print speeds, lower paper cost and increased print efficiency – improving the bottom line.



Get everything you need to print wirelessly with the HP Wireless Printing Upgrade Kit (Q6236A)



Connect directly with the Hi-Speed USB A to B Printer Cable (Q6264A)



HP's all-in-one print cartridges and toner are specifically designed with the printer to deliver consistent quality and reliable, trouble-free printing



Choose from a selection of HP papers to create impressive marketing materials in-house

<sup>1</sup> Photo card slots are available on HP Color LaserJet CP1518ni Printer only.

## Technical specifications



HP Color LaserJet CP1515n Printer (CC377A)



HP Color LaserJet CP1518ni Printer (CC378A)

<b>Print speed (A4 and letter) <sup>1</sup></b>	Black: up to 12 ppm, colour: up to 8 ppm		
<b>Document delivery speed (A4 and letter)</b>	<b>First-page-out:</b> black: as fast as 26 seconds from Ready mode, colour: as fast as 32 seconds from Ready mode <b>Time to completion:</b> as fast as 54.5 seconds		
<b>Resolution</b>	Up to 600 x 600 dpi; HP ImageREt 3600, HP ColorSphere toner, HP edge-enhancement technologies		
<b>Processor</b>	450 MHz		
<b>Memory</b>	96 MB, expandable to 352 MB RAM		
<b>Recommended monthly volume<sup>2</sup></b>	250 to 1,000 pages		
<b>Maximum monthly duty cycle<sup>3</sup></b>	Up to 30,000 pages		
<b>Paper</b>			
Input	150-sheet input tray, single-sheet priority feed slot		
Output	125-sheet output bin		
Two-sided printing	Manual (driver support provided)		
Sizes	<b>Priority feed slot, 150-sheet input tray:</b> A4, A5, B5 (ISO, JIS), letter, legal, executive, 76 x 127 mm (3 x 5 in) to 216 x 356 mm (8.5 x 14 in), envelopes (No. 10, Monarch)		
Weights	<b>Priority feed slot, 150-sheet input tray:</b> 60 to 176 g/m <sup>2</sup> (up to 200 g/m <sup>2</sup> with HP Laser Cover papers, up to 220 g/m <sup>2</sup> with HP Color Laser Glossy Photo papers); 16 to 47 lb (up to 53 lb with HP Laser Cover papers, up to 59 lb with HP Laser Glossy Photo papers)		
Types	Paper (bond, brochure, color, glossy, letterhead, photo, plain, preprinted, prepunched, recycled, rough), transparencies, labels, envelopes, cardstock		
<b>Connectivity</b>			
Interfaces	Hi-Speed USB 2.0 port; 10/100 Base-TX with RJ-45 connector	Hi-Speed USB 2.0 port; 10/100 Base-TX with RJ-45 connector; 1 PictBridge port, 4 Secure Digital/Multimedia Card slots	
Languages	HP PCL 6, HP postscript level 3 emulation, Hybrid print path		
Operating systems	Microsoft® Windows® 2000, Windows XP® Home, Windows XP Professional, Windows Server 2003, Certified for Windows Vista®; Mac OS X v 10.2.8, v 10.3, v 10.4, and later		
Network operating systems	Microsoft Windows 2000, Windows XP Home, Windows XP Professional, Windows XP Professional x64, Windows XP Tablet PC, Windows Server 2003, Certified for Windows Vista; Mac OS X v 10.2.8, v 10.3, v 10.4, and later		
Network protocols supported	TCP/IP (Macintosh networking via Rendezvous)		
<b>Dimensions (w x d x h)</b>	399 x 453 x 254 mm (15.7 x 17.8 x 10 in)		
<b>Weight (without print cartridge)</b>	18.1 kg (39.9 lb)	18.2 kg (40 lb)	
<b>What's in the box</b>	HP Color LaserJet CP1515n Printer, power cable, CD (includes User's Guide and printer software), Getting Started Guide, output tray extension, introductory HP Color LaserJet Black, Cyan, Magenta, and Yellow print cartridges with HP ColorSphere toner, <sup>4</sup> HP In-House Marketing Starter Kit		HP Color LaserJet CP1518ni Printer, power cable, CD (includes User's Guide and printer software), Getting Started Guide, output tray extension, introductory HP Color LaserJet Black, Cyan, Magenta, and Yellow print cartridges with HP ColorSphere toner, <sup>4</sup> HP In-House Marketing Starter Kit
<b>Warranty</b>	One-year, return to authorised service centre, limited warranty		
<b>Environmental ranges</b>			
Temperature	<b>Recommended:</b> 20 to 27 degrees C (68 to 81 degrees F); <b>Storage:</b> -20 to 40 degrees C (-4 to 104 degrees F)		
Relative humidity	<b>Recommended:</b> 20 to 70 percent; <b>Storage:</b> 10 to 95 percent		
Altitude	Up to 3,048 m (up to 10,000 ft)		
<b>Acoustics</b>			
Sound power <sup>5</sup>	Maximum: 6.2 B(A)	Ready: 3.1 B(A)	
Bystander sound pressure	Active: 48.5 dB(A)	Ready: Inaudible	
<b>Power specifications</b>			
Required input voltage	110 to 127 V (±10 percent), 60 Hz (±3 Hz); 220 to 240 V (±10 percent), 50 Hz (±3 Hz)		
Power consumption <sup>6</sup>	<b>Active:</b> 295 watts <b>Sleep:</b> 4.7 watts	<b>Ready:</b> 11.4 watts <b>Off:</b> 0.0 watts	<b>Active:</b> 295 watts <b>Sleep:</b> 6.2 watts
Typical Electricity Consumption	1.27 kWh/Week		
<b>Certifications</b>			
Safety	IEC 60950-1 (International), EN 60950-1+A11 (EU), IEC 60825-1+A1+A2, UL/cUL Listed (US/Canada), GS License (Europe), EN 60825-1+A1+A2 (Class 1 Laser/LED Device) GB4943-2001, Low Voltage Directive 2006/95/EC with CE Marking (Europe); other safety approvals as required by individual countries		
EMC	CISPR 22: 2005/EN 55022: 2006 Class B, EN 61000-3-2: 2000+A2, EN 61000-3-3: 1995+A1, EN 55024: 1998+A1+A2, FCC Title 47 CFR, Part 15 Class B (USA), ICES-003, Issue 4, (Canada), GB9254-1998, EMC Directive 2004/108/EC with CE Marking (Europe), other EMC approvals as required by individual countries		

ENERGY STAR® qualified models, see [www.hp.com/go/energystar](http://www.hp.com/go/energystar)  
HP SureSupply enabled. To learn more, visit [www.hp.com/suresupply](http://www.hp.com/suresupply)

<sup>1</sup> Exact speed varies depending on system configuration, software application, driver, and document complexity.

<sup>2</sup> HP recommends that the number of printed pages per month be within the stated range for optimum device performance, based on factors including supplies replacement intervals and device life over an extended warranty period.

<sup>3</sup> Duty cycle is defined as the maximum number of pages per month of imaged output. This value provides a comparison of product robustness in relation to other HP LaserJet or HP Color LaserJet devices, and enables appropriate deployment of printers and MFPs to satisfy the demands of connected individuals or groups.

<sup>4</sup> Includes introductory print cartridges. (Average continuous composite cyan/yellow/magenta cartridge yield 750 pages and average continuous black cartridge yield 750 pages.) For more information, visit [www.hp.com/go/learnaboutsupplies](http://www.hp.com/go/learnaboutsupplies).

<sup>5</sup> Configuration tested: base model, simplex printing, A4 paper at an average of 12 ppm. Values are subject to change. For current information see [www.hp.com/support](http://www.hp.com/support).

<sup>6</sup> Values subject to change. For current information, see [www.hp.com/support](http://www.hp.com/support). Power numbers are the highest values measured using all standard voltages.