

- URL : <http://www.iRiver.com>
- Provides information on our company, products, and email addresses for support.
- Unique feature of "Firmware (system software) Upgrade" is available for download on our site. The Firmware provides new features as well as enhancements to current features. New CODECS that will be introduced in the future will be supported via Firmware Upgrade.
- Provides FAQ as well as a User's Forum.
- Register your iRiver product online so that our Customer Service is able to provide support as efficiently as possible.

iRiver Limited does not assume any responsibility for errors or omissions in this document or make any commitment to update the information contained herein.

iRiver is a registered trademark of iRiver Limited in the Republic of Korea and /or other countries and is used under license. Microsoft Windows Media and the Windows Logo are trademarks or registered trademarks of Microsoft Corporation in the United States and /or other countries. All other brand and product names are trademarks of their respective companies or organization. All other product names may be trademarks of the companies with which they are associated.

© 1999-2003 iRiver Limited. All right reserved.

- **Unique Design**
- **Multi-Codec Player**
: Supports MP3, WMA, ASF formats.
- **Firmware Upgrade**
: Provides the latest updated features via firmware upgrade. Player features such as add on, modification, and continuous improvement of player are always provided.
- **Graphic LCD supporting Multiple Languages**
: iFP-300 Series comes with graphic LCD which can support multiple languages
- **FM Function**
You can easily listen to FM stations and set your favorite stations by using Auto Preset and Frequency Memory functions.
- **6 Preset EQ** : Normal, Rock, Jazz, Classic, U Bass, Metal
- **5 Band User EQ**
- **GUI(Graphic User Interface) MENU SUPPORTING**
- **Easy Navigation**
- **Support MP3 Direct Encoding:**
8KHz ~ 44.1KHz, 8Kbps ~ 320Kbps

INTRODUCING TO THE IRIVER WEBSITES.....	2
UNIQUE FEATURE.....	3
CONTENTS.....	4

1. LOCATING THE CONTROLS

FRONT VIEW, SIDE VIEW 1.....	5
SIDE VIEW 2.....	6
LCD WINDOW.....	7

2. BASIC OPERATION

BASIC OPERATION.....	8~11
INSTALLING SOFTWARE ON THE PC.....	12~16
BASIC OPERATION EXPLANATION.....	17
PLAYER & FILE TRANSFERING.....	18~21
HANDLING FOLDERS & FILES.....	22~27
ADDITIONAL FUNCTIONS.....	28~31
LISTENING TO MUSIC.....	32~34
OPERATING THE FM TUNER.....	35~37
RECORDING FM.....	38
RECORDING VOICE.....	39~40
RECORDING EXTERNAL EQUIPMENT.....	41~44

3. USEFUL FEATURES

NAVIGATION(SEARCHING).....	45~46
MNAVIGATION(MODE).....	46~47
PROGRAM MODE.....	48~50
EQ MODE.....	51
MENU.....	52~62

4. ADDITIONAL INFORMATION

POWER SUPPLY.....	63
TROUBLE SHOOTING.....	64
PRECAUTIONS.....	65
ACCESSORIES.....	66
SPECIFICATIONS.....	67

FRONT VIEW

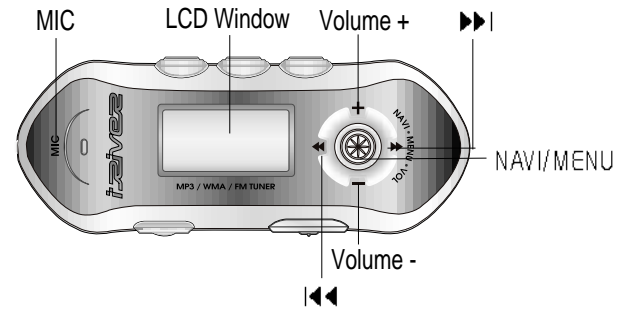

SIDE VIEW 1

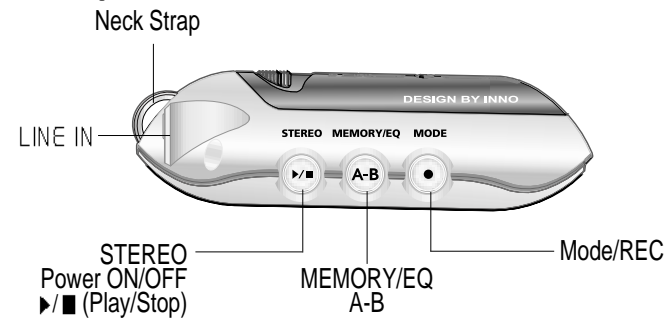

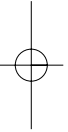
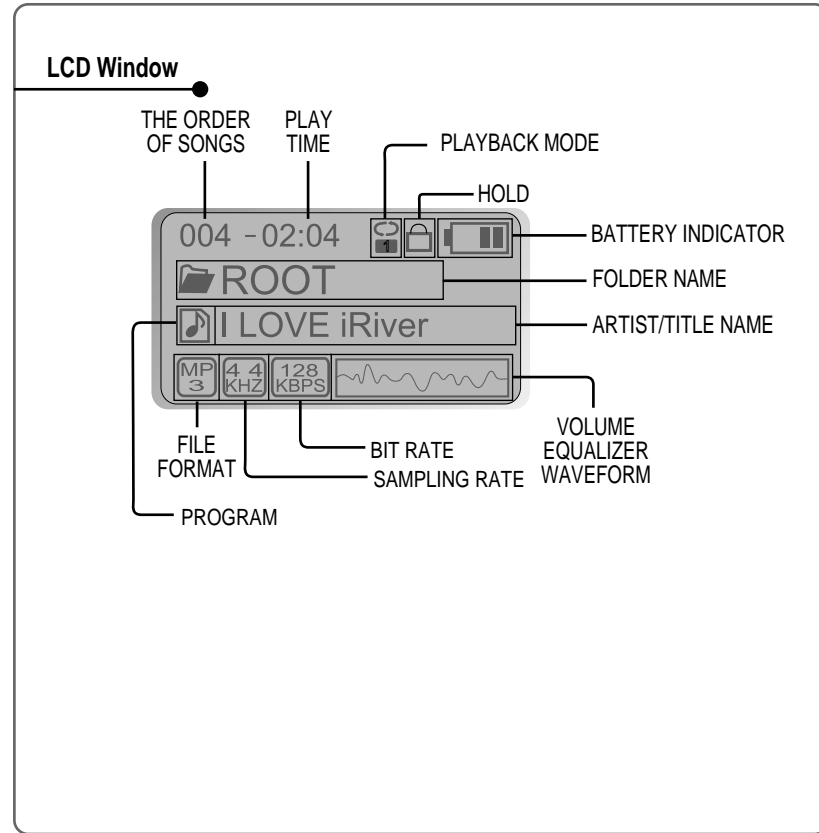
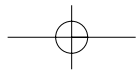
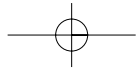
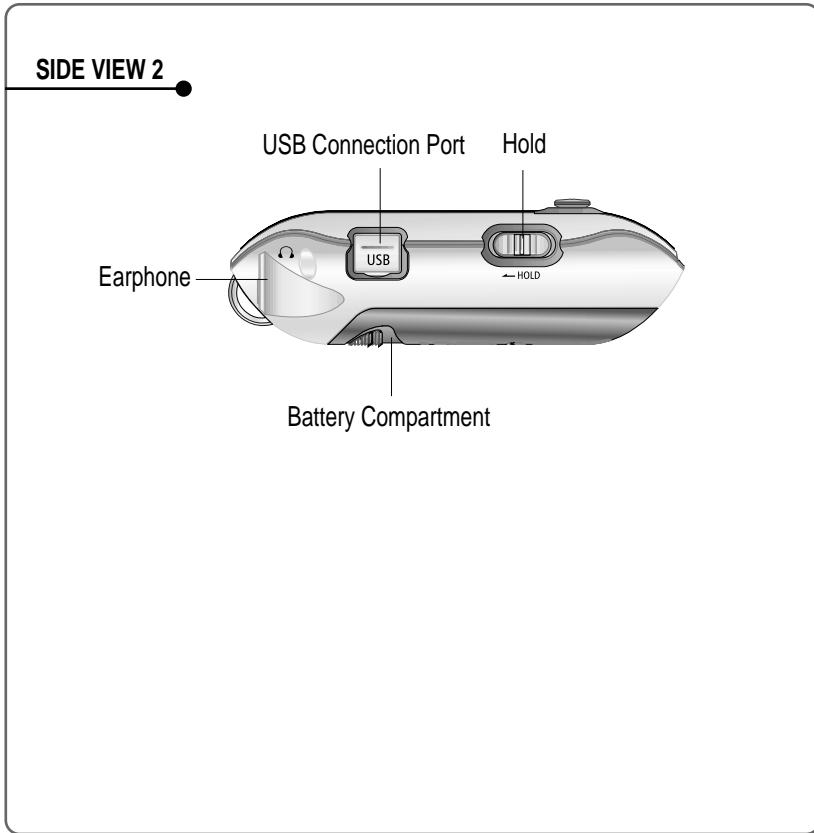

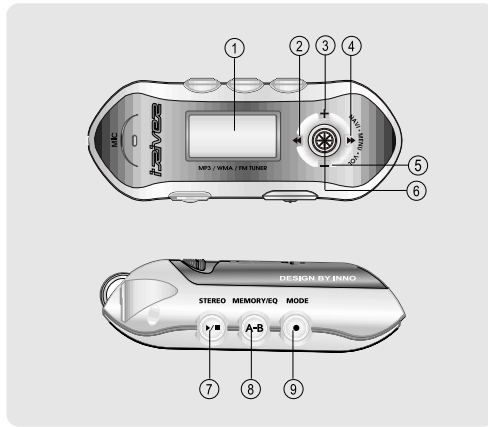

1. LCD window.
2. To select the previous music for MP3 or station for FM.
3. To increase volume
4. To select the next music for MP3 or station for FM.
5. To decrease volume
6. To select NAVI/MENU function.
7. To start or stop playback for MP3, to select mode for FM or turn off.

8. To select EQ mode, A-B repeat or memory stations for FM automatically.
EQ : NORMAL → ROCK → JAZZ → CLASSIC → U BASS → METAL → USER EQ
9. To select function, playback mode, or record/stop recording.

When using Navigation



When using Menu



BASIC OPERATION

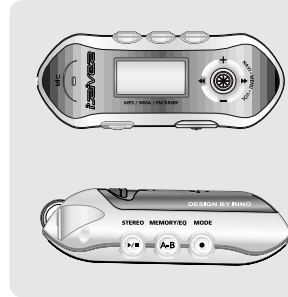

- Press + on volume button to increase volume and press - on button to decrease volume.



- Selecting FM Mode when listening FM :



- MP3 ↔ FM ↔ VOICE ↔ LINE IN Changing :



NAVIGATION

Press NAVI/MENU button and find the desired track by pressing the VOL + or VOL - button. To select the track, press the NAVI/MENU button, ►► or the PLAY/STOP button.

To move to the upper folder, push the ◀◀ switch. If there is no upper folder, NAVIGATION stops.



MENU

A long press of the **NAVI/MENU** button will execute the menu function.

- ① Scrolling between menus : Press ◀◀ and ▶▶ .
- ② Exit : Push the **VOL -** switch down or hold down the **NAVI/MENU** button.
- ③ Select Function: Press the **NAVI/MENU** Button to down.

MODE

While an MP3 file is playing, press **MODE/REC** to activate selected modes, such as Repeat and Shuffle.

Press and hold the **MODE/REC** button:
You can select MP3 or FM or voice or Line-in recording functions (Play mode is automatically activated when MP3 is selected).

DELETING FILES ON THE PLAYER

- 1 Stop playback.



- 2 Click the "NAVI/MENU" button.



- 3 Select the files to delete by using VOL + or VOL -.

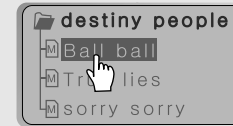

- 4 Click the "MODE" button.
"File delete are you sure?" is displayed on the LCD.
Select "yes" by using ◀◀ and ▶▶ to delete. Then click **NAVI/MENU** button.

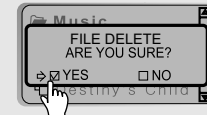

DELETING FOLDERS ON THE PLAYER

- 1 Stop playback.



- 2 Click the "NAVI/MENU" button.



- 3 Select the folder to delete.



- 4 Click the "MODE" button.
"Folder delete are you sure?" is displayed on the LCD.
Select "yes" by using ◀◀ and ▶▶ to delete. Then click **NAVI/MENU** button.

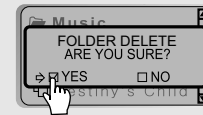

NOTE You can only delete a blank folder. In order to delete a folder, you must first delete the files in the folder.

● Insert the Installation CD into the CD-ROM drive. The following screen appears after inserting the CD.



● When installation is automatically not started, execute the setup.exe of the installation CD, and then the Manager program is automatically setup.

● The installation CD contains the following contents :
 - Device Driver
 - Manager Program

● You can save MP3 files or other types of files on the Player and other types of files except music files(MP3, WMA, ASF) on the PC by using the Music Manager Program.

● You can update the features of the player by downloading from the internet. (Log on to www.iriver.com)

● When installing in O.S after Microsoft Windows 2000, install the software after log-in on administrator

System Requirements

- Pentium 133MHz or faster
- CD-ROM drive
- USB port
- 10MB free hard disk space
- Window 98SE / ME / 2000 / XP

To install “New hardware”

1 Connect the USB cable(provided) to the USB port of your computer.

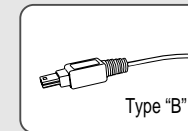
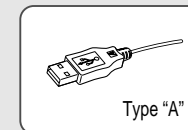
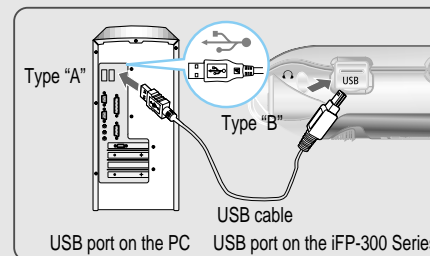

2 Turn on the player, remove the protective cover of USB port, and connect the USB cable.

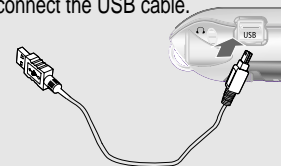

3 “USB CONNECTED” will appear on the LCD of the player.



NOTE

Connect the USB cable to the PC after playback stops. It may cause malfunction.

1 Click "Next" to Install iRiver Music Manager.

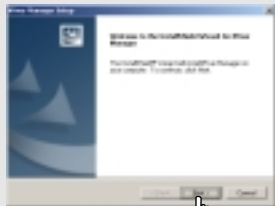

2 Click "Next" after selecting the language to install.

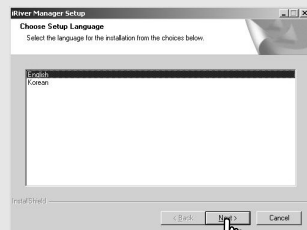

3 Select the folder to Install. Click "Next".

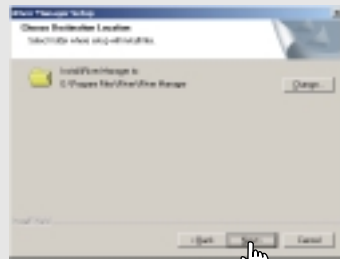

4 Click "Install" to install.

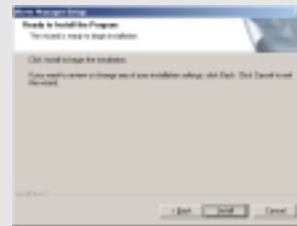

5 Installation is progressing.

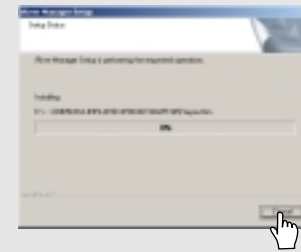

6 Click "Finish" Completed the installation of "New hardware".

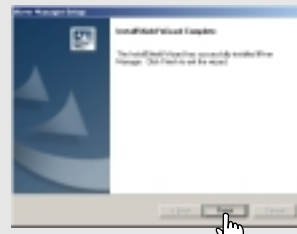

When installing in Window XP O.S.

Click „Continue Anyway“ inspite of following alert display when installing in Window XP O.S.

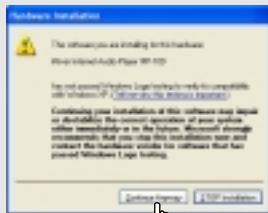

1. Basic operation

1 Double click the iRiver Music Manager icon on the PC to start the Manager program.

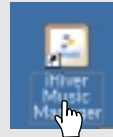

2 Manager version to be Installed is displayed.



▼ Initial activated manager window

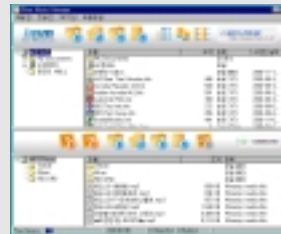

2. PLAYER & FILE TRANSFERING

1) Downloading from the PC

1 Select the folder and the file on the PC to download to the player.

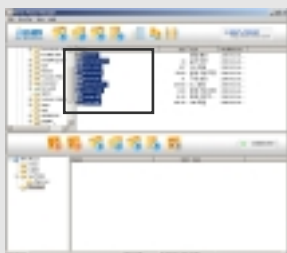

2 Select the folder to be saved in the player.

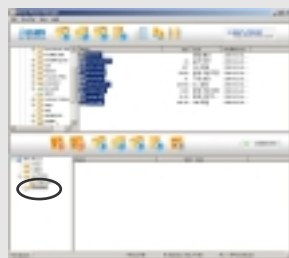

3 Click the "Download" icon or select "Download" in the Transfer menu to download.

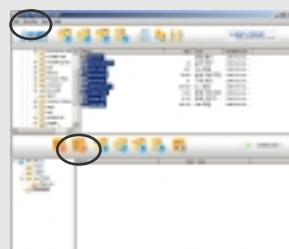

4 Downloading is processing.

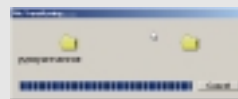

5 Downloading is completed.

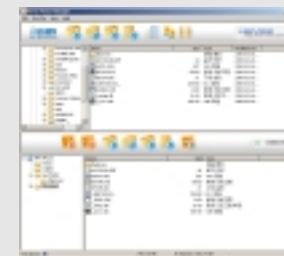

CAUTION

- ※ Files which file name is over 127 characters(Korean: 63characters) by English is not downloaded.
- ※ Files over 511 characters by English including path name and file names is not downloaded.
- ※ In ROOT folder, the numbers of files can be recorded are totally limited to 1024, which includes the file names is 8 and extended file name is 3. But it is unlimited in the lower folder.

1) Uploading to the PC

1 Select files or folders in the player to save.

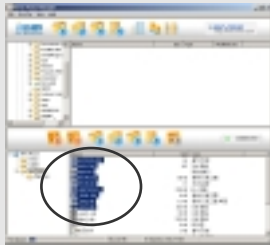

2 Select the folder to be saved on the PC.

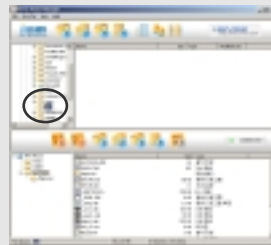

3 Click the "Upload" icon or select "Upload" in the Transfer menu to upload.

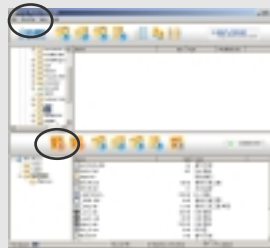

4 Uploading is processing.

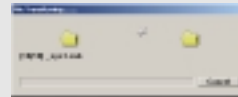

5 Uploading is completed.



CAUTION

- You cannot upload general music files(MP3, WMA, ASF) from the player to the PC according to copyright laws.
- You can upload files made by the player or general data files besides music files.

3) Transferring of folders or files on the player

1 Drag and move folders or files to be moved to the wanted place.

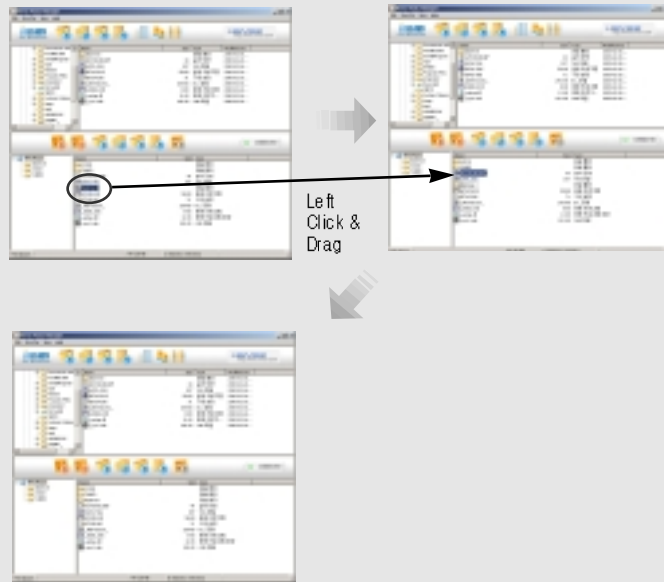

4) Moving to upper folder(PC & Player)

1 Click the "moving icon to upper folder" in the menu bar of the iRiver Music Manager.

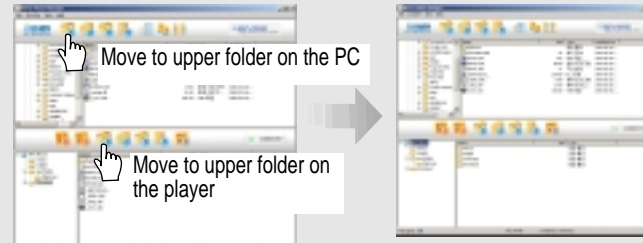

5) Refresh(PC & Player)

1 Click the "Refresh" icon to display the contents of the PC or player.

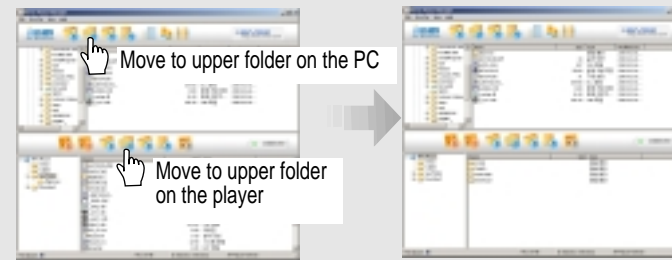

3. Managing files

1) To make a new folder on the player

1 Click the "New Folder" icon or select "File-New folder" in the file menu to make a new folder.



2 New folder is created.

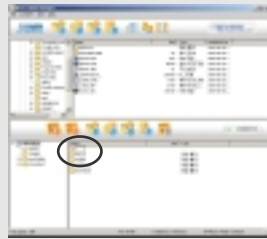

3 Write the name in the new folder.

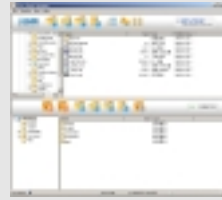
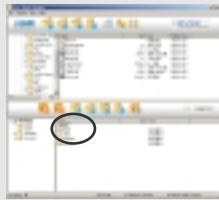

2) Making new folders on the PC

1 Click the "New Folder" icon or select "File-New folder" in the file menu to make a new folder.

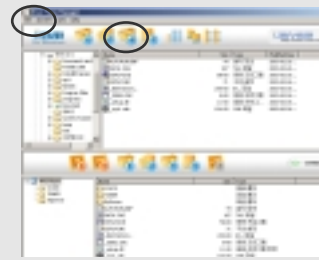

2 New folder is created.



3 Write the name in the new folder.

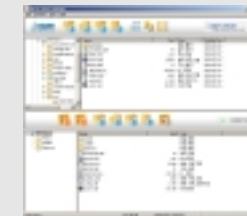
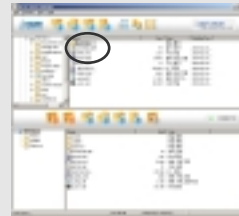

3) Deleting folders or files of the player

1 After starting the "Manager" program, select the files or folders to delete.

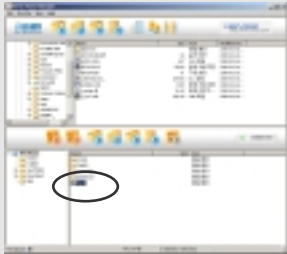

2 Click the "Delete" icon or "File-Delete".

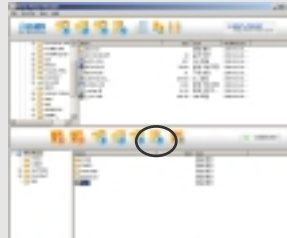

3 Click "yes".

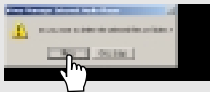

4 Deleting is completed.

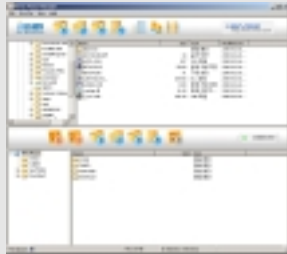

4) Deleting folders or files of the PC

1 After starting the "Manager" program, select the files or folders to delete.



2 Click the "Delete" icon or "File-Delete".

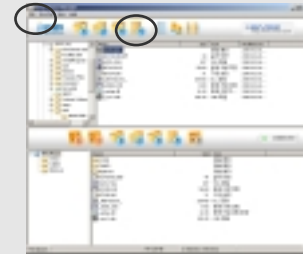

3 Click "yes".

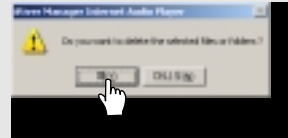

4 Deleting is completed.



4. Additional functions

1) Upgrading the firmware

- Download the latest updated Firmware from our website.
And Unzip it, IFP-3XXT.HEX file is created. If not created, execute the ".EXE" file.

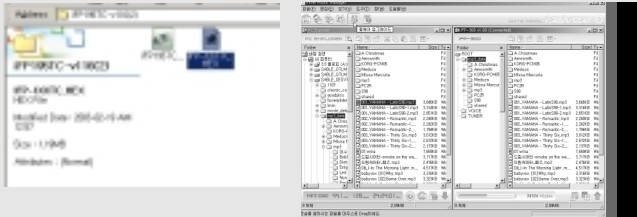

- Click the "Transfer-Firmware Upgrade" on the Manager.



- Click "OPEN" after selecting IFT-3XXT.HEX.



- The guiding window as below is displayed and firmware upgrade is processing. Click "OK" after the player turns off.

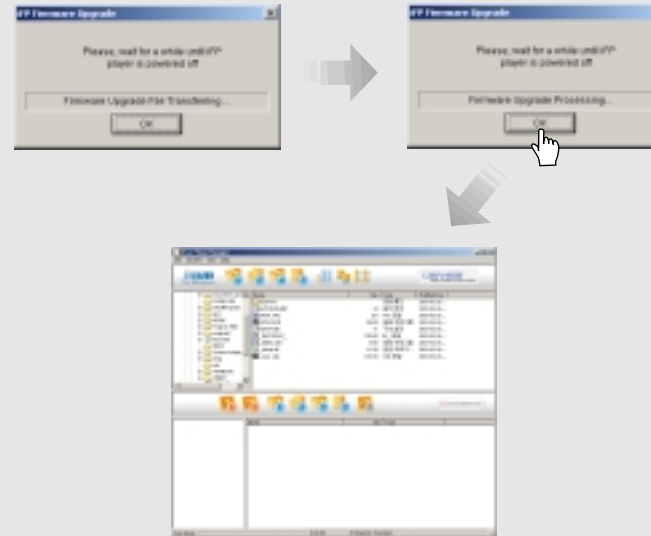

2) Format

Format will erase all files in your player memory.

- 1 Click the "format" icon or select "File-format" in the file menu to format.

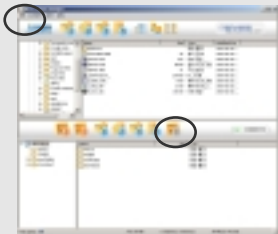

- 2 Click "Start".



- 3 Alert as below is displayed. Click "yes" to initialize.

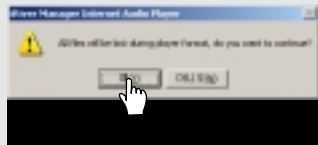

- 3 Formatting is completed.

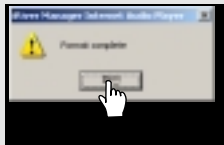
**3) Modifying the Radio channels**

You can modify the FM Radio channels on the iRiver Music Manager.

- 1 Select "Transfer-Tuner Setting" in the menu to modify radio channels.

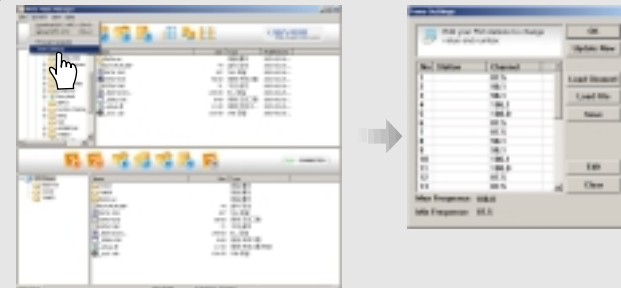

- 2 You can edit your FM stations to change value and number of 20 Presets. And load and save as another value and number using "Load/Save".

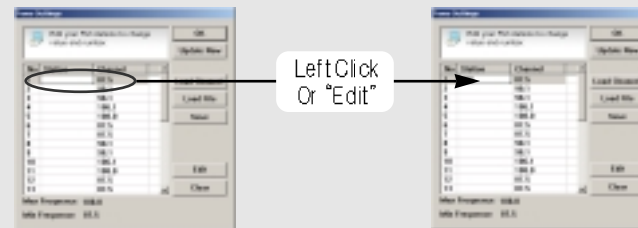

1 Connect the earphones as below.

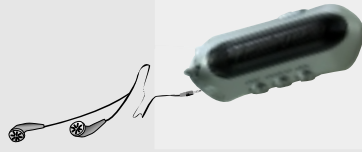

2 Put the HOLD switch to "OFF".



3 Press the PLAY/STOP button to turn the player on. And press it again to play.



4 To select music

◀◀: To select previous music
▶▶: To select next music



5 To adjust the volume
+ : To increase volume
- : To decrease volume



NOTE

- By turning Hold ON, the buttons on the player will not function.
- In case of stop status of MP3 or standby status of Voice recording, the player automatically turns off according to the setting of "STOP POWER OFF" on the MENU. (Refer to page 58)

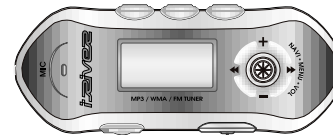

■ To turn on the player
STEREO Click

■ To Play
STEREO Click

■ To change the function (MP3 ↔ FM
↔ Voice recording ↔ LINE IN)

MODE Long Click

■ To stop
STEREO Click

■ To advance
NAVI/MENU Push

■ To reverse
NAVI/MENU Push



■ To play the next folder
NAVI/MENU Push + Long Push

■ To play the previous folder
NAVI/MENU Push + Long Push

■ To fast forward
NAVI/MENU Long Push

■ To fast reverse
NAVI/MENU Long Push

■ To turn off the player
STEREO Long Click

- While playing MP3, Press and hold the MODE/REC button.



The function selection picture displays on the LCD.



- Push the \lll \ggg button to select FM RADIO. Press the NAVI/MENU button to confirm.



- Press the STEREO/PLAY/STOP button to select Stereo/Mono.



To listen the favorite broadcasting(FM 87.5~108MHz)

- To change frequency, push the \lll or \ggg switch to the left or the right.
(ex : 87.5 → 87.6)

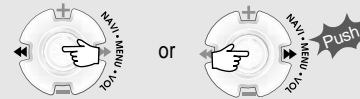

- Auto Scan function:** To select a memorized channel, press the Navi/Menu button and find the channel by pushing the \lll or \ggg switch to the left or the right.



- PRESET Mode :** To select a channel saved in memory, press the Navi/Menu button and find the channel by pushing the \lll or \ggg switch to the left or the right.

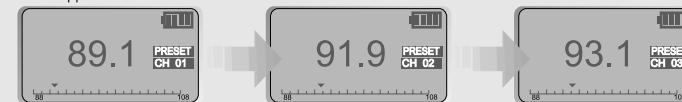

Memory Function(Save channels)

1 Select the channel by pushing the ◀◀ or ▶▶ switch to the left or the right.

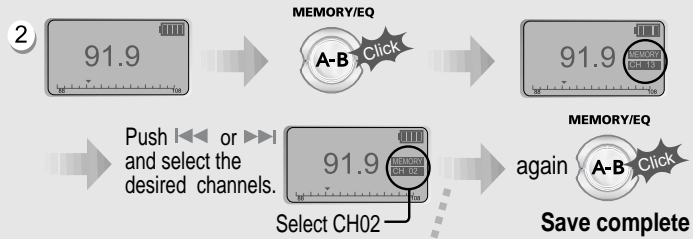

3 Up to 20 channels can be memorized.



4 **Auto memory function :**

Automatically select channels and save them in sequential order.

(It only activates while the player is not in PRESET mode)

▶ Note : Auto memory may not work within weak transmission areas.



Memory delete function(Delete saved channels)

1 Select the channel to be deleted at preset mode

2 Press and hold the memory button.



- The next channel will appear when channel delete is completed.
Push the memory button if you want to delete the next channel also.

NOTE

- ▶ FM Tuner reception may vary in different areas.
- ▶ While in Preset mode, auto scan and auto memory functions are not available.
- ▶ When the player does not have any preset channels, EMPTY will be displayed at preset mode then fade out.

● Press the PLAY/STOP button to turn the player off.



To record FM

Press  the MODE/REC button during FM reception.

**To stop FM recording**

Press  the MODE/REC button again to stop recording.
The recorded file is saved as TUNER000.REC.
It is saved in the TUNER folder.

**To play a recorded file**

After changing to MP3 mode, select a Tuner file in the RECORD folder, press the PLAY/STOP button.

To stop recording temporarily

Press  button during recording. Press  button again to restart recording.

NOTE Volume is not controlled during recording.

Recording Voice

1 Press and hold the MODE/REC button.



2 Press the  or  switch to select Voice mode.



3 Press the NAVI/MENU button (or PLAY/STOP) to go to Voice recording mode.



4 Press the MODE/REC button and voice recording starts.

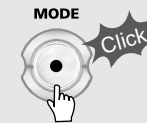

To stop recording

- 1 Press the MODE/REC button.

**To play a recorded file**

- 1 Press the PLAY/STOP button.

**To stop recording temporarily**

Press ►/■ button during recording.
Press ►/■ button again to restart recording.

NOTE

- The recorded file is saved as form of VOICE000.REC. It is saved in the VOICE folder under ROOT.
- If -00.00.00- is displayed on the LCD, the player's memory is full. To record, delete files and/or folders on the player in order to make some space available. (Refer to p. 26~27)
Keep the player appropriate distance from source for better sound quality.

Recording from the external equipment

- 1 Connect LINE out jack of the external equipment to LINE IN jack of the player.



- 2 Set "Line In Recording Mode" in the MENU. (Refer to p. 60 for details)



- 3 Press and hold the MODE/REC button.



4 Press the ◀◀ or ▶▶ switch to select Line-In mode.



6 Press the MODE/REC button and voice recording starts.



5 Press the NAVI/MENU button (or PLAY/STOP) to go to Line-In recording mode. (Record Standby Mode)

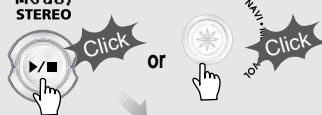

To stop recording

1 Press the MODE/REC button.



참고 The recorded file is saved as form of AUDIO000.REC, AUDIO001.REC... in sequential order. It is saved in the VOICE folder under RECORD.

To play a recorded file

1 Press and hold the MODE/REC button.



2 Push the ◀◀ or ▶▶ switch to select MP3 mode.

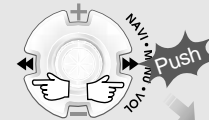

3 After pressing the NAVI/MENU button, select a recorded file using ◀◀ or ▶▶ switch.

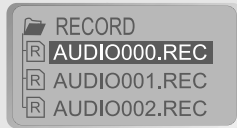
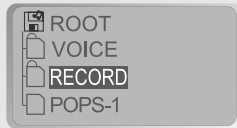

4 Press the PLAY/STOP button.



■ Navigation is the function used to search tracks.



1 NAVI/MENU button

• You can select a song by pressing the NAVI/MENU button and using the VOL +, VOL - buttons.

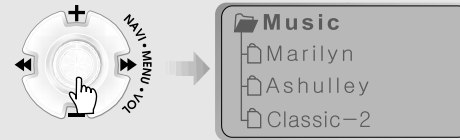

2

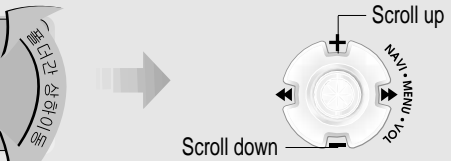
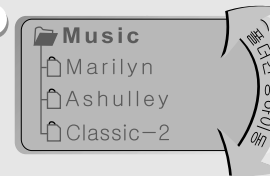

3 Select Folder or Scroll to Upper Folder

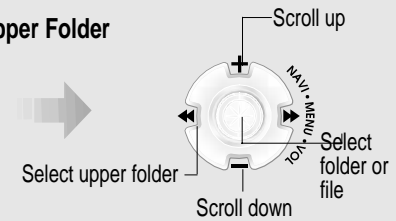

4 Select the track

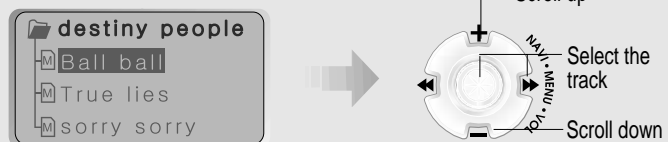

MODE (Playback Mode)

You can set various Repeat and Shuffle options by choosing these selections under Mode.

Please refer to the function controls (page 62) for user-defined configuration.

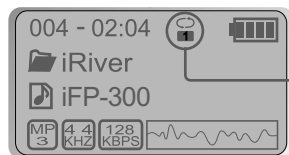

◀ When the MODE/REC button is pushed, the icon in the playback mode indicator is changed.

REPEAT

	Play a single track repeatedly.
	Play all tracks in the folder and stop.
	Play all tracks in the folder repeatedly.
	Play all tracks in the player repeatedly.

SHUFFLE

SFL	Randomly play all tracks in the player repeatedly and stop.
	Play a single track repeatedly.
	Randomly play all tracks in the folder repeatedly and stop.
	Randomly play all tracks in the folder repeatedly.
	Randomly play all tracks in the player repeatedly.

INTRO

	INTRO: Plays the beginning 10 seconds of each track in sequential order. INTRO HIGHLIGHT: Plays 10 seconds from 1 minute into each track in sequential order. You can set this function in the MENU function.
--	--

MEMORY/EQ



- Program mode: Create your own playlists.

Activating Program mode

1 At stop mode

MEMORY/EQ



Scroll to Program mode ▶



- ▷ Program mode is activated while in Stop Mode.
- ▷ Repeat A-B is activated while playing.

2 After pressing the NAVI/MENU button, select the music to program by using the VOL+, VOL - switch.

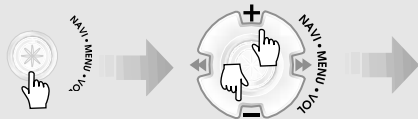

- ▷ Push the VOL + or VOL - switch to select a folder, then press the MEMORY/EQ button to save all files in the folder. Folder in the folder is not saved.

3 Press the MEMORY/EQ button.

MEMORY/EQ



To delete programmed files

Press the MODE/REC button after selecting the file to be deleted using the MEMORY/EQ button.
Then the program list is automatically changed.

Program Play

After programming, press  to play the tracks in sequential order.

The program mode icon appears



Cancel Program Mode

While in Stop Mode



Interval Repeat

- Play a selected interval repeatedly

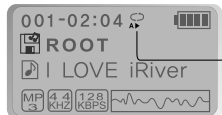

Press button once to select the beginning <A> Point.



Press button again to select the ending Point.

▲ Press button again to cancel.

EQ MODE

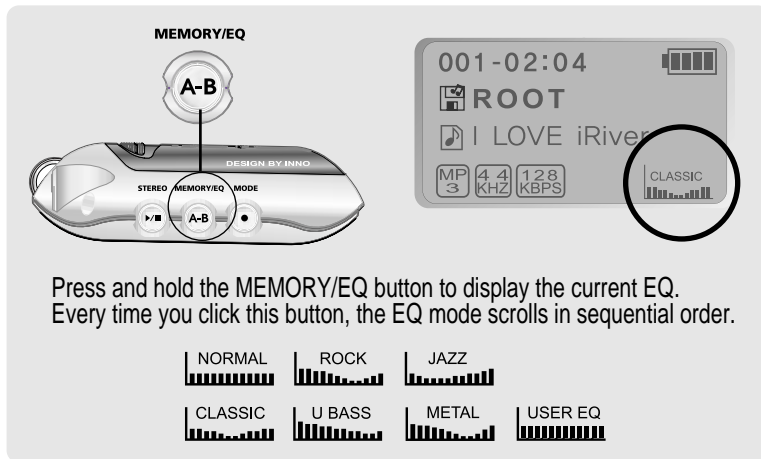

Press and hold the MEMORY/EQ button to display the current EQ. Every time you click this button, the EQ mode scrolls in sequential order.







NOTE Please refer to the Function Control (Page 62) for configuring User Defined EQ.

 Function Control is subject to change with different firmware versions. Users can configure their own settings.

CONFIGURATION



GENERAL

-  beep volume
-  resume
-  fade in
-  language
-  load default









DISPLAY

-  back light
-  lcd contrast
-  visualization
-  scroll speed
-  tag information
-  time
-  battery select



TIMER

-  sleep
-  pwr off

CONTROL

-  fast skip
-  scan speed
-  sound balance
-  eq limit
-  voice recording mode
-  tuner recording mode
-  line-in recording mode
-  line-in record volume

MODE

-  repeat
-  shuffle
-  intro

User EQ

MENU OPERATION

- Press and hold the NAVI/MENU button to display the menus.
- It is composed of 6 main menus with sub-menus.

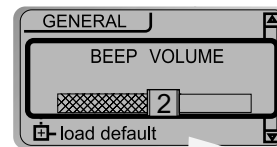

When you select a sub menu, you can set your preference to be displayed.

■ Shift between Menus

Press the ◀◀ or ▶▶ button to move between main menu and sub menu.

■ From Main Menu to Sub Menu



▼ MAIN MENU

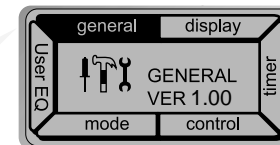

▼ SUB MENU

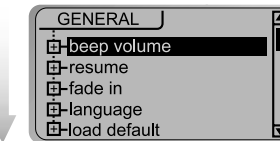
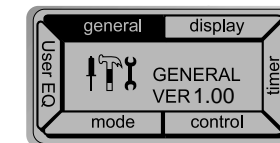
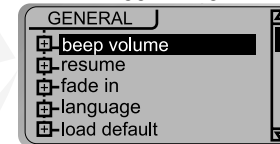

■ Enter Sub Menu

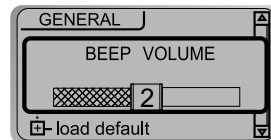
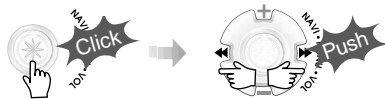

■

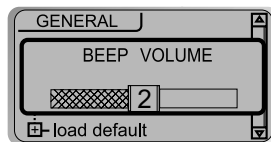

◀ Each control option is configured by three buttons as below.

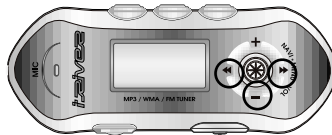

■ Exit Sub Menu

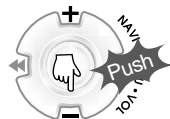

■ Exit Main Menu



GENERAL

■ BEEP VOL

: Configure beep sound with volume level. Set to "0" for OFF.

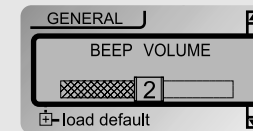

■ RESUME

: When activated, the player returns to the same settings after STOP or Power OFF.

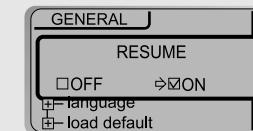

■ FADE FADE IN

: When activated, volume increases gradually at playback mode to prevent sudden loudness.

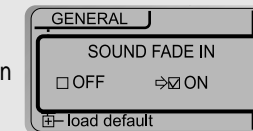

■ LANGUAGE(Supports 39 languages)

: Song title and ID3 tag information for the CD is dependent on the version of the PC operating system that was used to create it. (For example, if a CD is created in a Japanese version of Windows, the language setting should be Japanese for proper title display)



■ LOAD DEFAULT VALUE

: Initialize to original factory setting.
 Button operation order is as below.
 Click NAVI/MENU(select default menu) → |◀◀(select YES) → Click NAVI/MENU(select YES : Initialization)

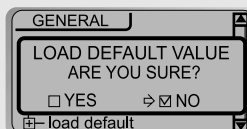

DISPLAY

■ BACK LIGHT

: You can adjust the time that the Backlight stays on.
 SEC : Backlight stays on from OFF to 30 seconds.
 MINUTE : Backlight stays on from OFF to 30 minutes.

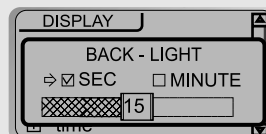

■ LCD CONTRAST

: Adjust LCD contrast of remote control.

Contrast can be adjusted by using the ◀◀ and ▶▶ buttons.

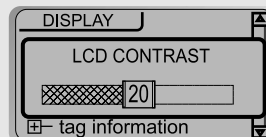

■ VISUALIZATION

: Can display the visualization of the audio signal in play mode, the elapsed time of a track, or the free space in memory.

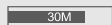
WAVEFORM ▶ 
 PROGRESSIVE ▶ 
 FREE SPACE ▶ 



■ SCROLL SPEED

Adjust scroll speed by 1x/2x/4x/Vertical/Horizontal.
 Vertical : The scroll goes up and down
 Horizontal : The scroll goes from the left to the right.

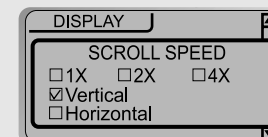

■ TAG INFORMATION

On : Display track with ID3 tag information
 Off : Display track with filename
 when you set the tag information off or on, the track is playing and the next track can be displayed with ID3 tag information.



■ TIME

Normal : display elapsed time.
 Remain : display remaining time.

Note : If the track format is VBR, the time may not be accurate.

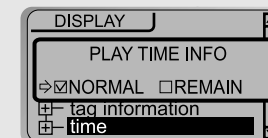

■ BATTERY SELECT

: Select the using battery.
 The player manage to fit the selected battery.

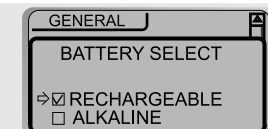

TIMER(SET AUTO POWER OFF)

■ SLEEP POWER OFF

: Automatically turns power off after a fixed time. (Time range can be set from 0 to 180 minutes by a minute)

Use the ◀◀ or ▶▶ button to adjust time.

▶ When the power is off, the sleep power off setting goes back to Zero setting.

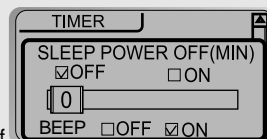

■ STOP POWER OFF

: Automatically turns power off at stop mode. (Time range can be set from 0 to 60 minutes by a minute)

Use the ◀◀ or ▶▶ button to adjust time.

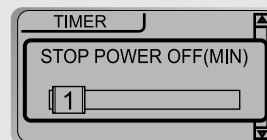

CONTROL

■ FAST SKIP

OFF : Skip does not activate.

10 : Playback previous or next 10th track.

Directory : Skip to previous or next directory.

This defines the operating method of short or long click of ◀◀ or ▶▶ lever.

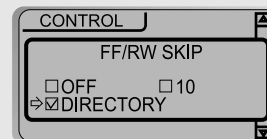

■ FF/FR SCAN SPEED

The fast scan speed can range from 1x/2x/4x/6x.

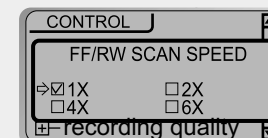

■ SOUND BALANCE

Balance your sound to the right or left or keep it in the center according to your preference. When Sound Balance bar is moved to L (Left, 0), the sound outputs at the left earphone. When the lever is moved to R (Right, 40) the sound outputs at the right earphone. The default value is 20 and the sound outputs the same level at both earphone.

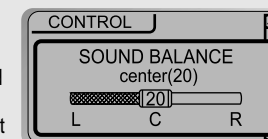

■ EQ LIMIT

ON : Limit the control of equalizer frequency to prevent distortion of sound.

OFF : You can enjoy original sound though distortion of sound may occur.

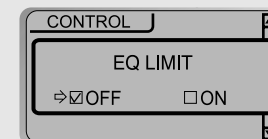

■ VOICE RECORDING MODE

You can adjust recording quality when recording Voice.

Bit Rate : 8Kbps~160Kbps

Sampling Frequency : 8KHz ~44.1KHz

ON : When voice recording, the recording level

is automatically controlled and then the sound from a long distance is normally recorded.

OFF: AGC Control not activated.



■ **TUNER RECORDING MODE**

You can adjust recording quality when recording Tuner.

Bit Rate : 8Kbps~320Kbps
Sampling Frequency : 8KHz ~44.1KHz



■ **LINEIN RECORDING MODE**

You can adjust recording quality when recording from External equipment.

Bit Rate : 8Kbps~320Kbps
Sampling Frequency : 8KHz ~44.1KHz



■ **LINEIN RECORDING VOLUME**

You can adjust recording level when recording from External equipment. (You can set from 0 to 64.)

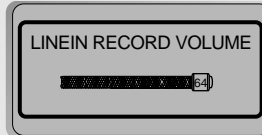

■ **Setting the Recording Mode**

- Voice recording mode/Tuner recording mode/Linein recording mode



1. Select Recording Mode to set.
2. Press the NAVI/MENU button repeatedly to select item(AGC ON/AGC OFF, Mono/Stereo, Sample rate or Bit rate) to set.
3. Set or select AGC ON/AGC OFF, MONO/STEREO, Sample rate or Bit rate using or button.
4. Push the VOL - lever to EXIT repeatedly.

CAUTION You can not record when battery indicator is blinking and exchange battery.

MODE(PLAYBACK MODE)

■ **REPEAT MODE / SHUFFLE MODE (Page 46~47)**

: A number of Repeat and Shuffle modes are available. Select the one you want by pressing MODE button(Multi selecting available)

▼ How to select



After push

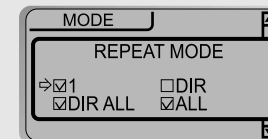

And button for selection.

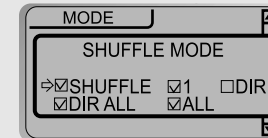

And button to exit.



▷ Only the selected play mode will be applied when you press the MODE/REC button(For details, please refer p. 46~47)

■ **INTRO MODE**

Intro: Plays the beginning 10 seconds of each track.

Intro Highlight : Plays 10 seconds from 1 minute into each track in sequential order.



USER EQ

■ USER EQ

You can adjust sound according to your liking
There are 5 band frequency steps, set from -12dB to +12dB by 3dB step.

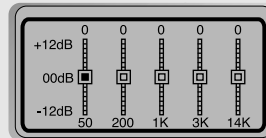

■ HOW TO SET EQ

1. Select the Frequency step to set using the ◀◀ or ▶▶ button



2. Adjust the level using the VOL + or VOL - button.

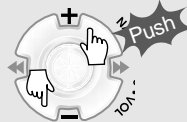

3. To exit EQ setting



INSERTING A BATTERY

1 Open the battery cover.



2 Insert the battery.
Be sure to match the + and - ends of the battery with the diagram inside the battery compartment.



3 Close the battery cover.



Note

- To avoid corrosion, remove the batteries if the player is not to be used for a long time.
- Remove dead batteries immediately to avoid damage from corrosion.
- When corrosion occurs, wipe the battery compartment immediately with a dry cloth and insert a new battery.

- Should any problem persist after you have checked these symptoms, consult your iRiver dealer or contact support at iRiver.com.

No Power	<ul style="list-style-type: none"> ● Check whether the batteries have been inserted in properly. ● Check whether the HOLD switch on the player is ON (Switch to OFF position) ● Check whether the battery is ran out.
No sound from earphones or noise is heard.	<ul style="list-style-type: none"> ● Check whether VOLUME is set to "0". Connect the earphones/remote plug firmly. ● Check whether plug is dirty. Clean the plug with a dry and soft cloth. ● Corrupted MP3 or WMA files may make a static noise and the sound may cut off. Check your files on the PC to see if they are corrupted.
Characters in LCD are corrupted.	<ul style="list-style-type: none"> ● Check out Menu ▸ Display ▸ Language and confirm whether the right language has been selected. (Refer to page 55)
Poor FM Reception.	<ul style="list-style-type: none"> ● Adjust the position of the player and earphones. ● Turn off the power of other electric devices nearby the player. ● Earphones function as the antenna. Therefore connect the earphones to enjoy good sound.
Failed download of MP3 file	<ul style="list-style-type: none"> ● Check the condition of the battery. ● Check the connection between your computer and the player to ensure that the cable is secure. ● Check the Manager program to make sure it is operating. ● Check whether the player's memory is full.

SAFETY

- Vibration experienced during walking or exercising will not affect the player.
- However, dropping the player or dropping a heavy object on the player may result in damage or sound distortion.
- Avoid spilling any liquid onto or into the player.
- Do not leave the player in a location near heat sources or in a place subject to direct sunlight, excessive dust or sand, moisture, rain, mechanical shock, or an unlevelled surface or in a car with the windows closed during excessive heat.

ON HEADPHONES AND EARPHONES

■ Road Safety

Do not use headphones/earphones while driving, cycling, or operating any motorized vehicle. It may create a traffic hazard and is illegal in some areas. It can also be potentially dangerous to play your headsets at high volume while walking, especially at pedestrian crossings. You should exercise extreme caution or discontinue use in potentially hazardous situations.

■ Preventing hearing damage

Avoid using headphones/earphones at high volume. Hearing experts advise against continuously loud and extended play. If you experience a ringing in your ears, reduce volume or discontinue use.

■ Consideration for others

Keep the volume at a moderate level. This will allow you to hear outside sound and to be considerate of the people around you.

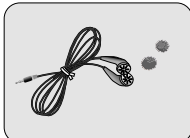
1 Earphone/
Earphone sponge

2 USB cable

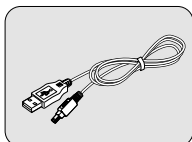

3 Installation CD

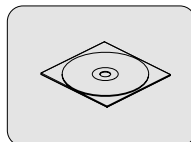
4 User Manual/
Warranty card

5 Battery(AA type 1EA)

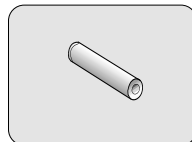
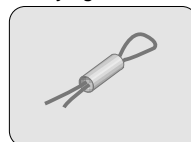
6 Neck strap for
carrying

7 Carrying Case

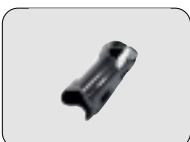
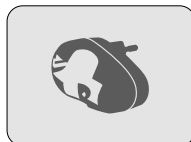
8 Arm Band
(iFP-395TC : Option)9 Adapter/Rechargeable
Battery(iFP-395TC : Option)

10 Audio Cable

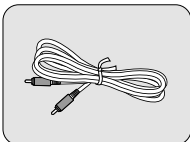

Memory	128MB	256MB	512MB
Model No	iFP-380T	iFP-390T	iFP-395T

※ Memory is not upgraded.

Category	ITEM	Specifications
FM TUNER	FM Frequency range	87.5 MHz ~ 108 MHz
	Headphone Output	(L)10 mW + (R)10 mW (16 Ohm) max. Volume
	S/N ratio	50 dB
	Antenna	Headphone/Earphone-Cord Antenna
Dimension		31 x 28.5 x 82 mm(95mm : With Ring for Necklace)
Weight		Approx. 32 g (without Battery) Approx. 52 g (with Battery)
Battery		1 AA size Alkaline battery
Audio	Frequency range	20 Hz ~ 20 KHz
	Headphone Output	(L)10 mW + (R)10 mW (16 Ohm) max. Volume
	S/N ratio	90 dB(MP3)
FILE SUPPORT	File Type	MPEG 1/2/2.5 Layer 3, WMA, ASF
	Bit Rate	8 Kbps ~ 320 Kbps
	Tag Info	ID3 V1, ID3 V2 2.0, ID3 V2 3.0, ID 3 V2 4.0
LCD		Full Graphic 4 Line with Backlight
Language		39 Languages
Voice Recording		Approx. 36:00 hrs (32kbps, 128 MB) Approx. 72:00 hrs (32kbps, 256 MB) Approx. 144:00 hrs (32kbps, 512 MB)
Max. Playtime		Approx. 24 hours(128 kbps, MP3, Volume : 20)
USB		USB 1.1
Operational Temperature		- 5 degrees ~ 40 degrees Celsius

This device complies with Part 15 of the FCC Rules. Operation is subject to the following two conditions: (1) this device may not cause harmful interference, and (2) this device must accept any interference received, including interference that may cause undesired operation.

Note : This equipment has been tested and found to comply with the limits for a Class B digital device, pursuant to part 15 of the FCC Rules. These limits are designed to provide reasonable protection against harmful interference in a residential installation. This equipment generates, uses and can radiate radio frequency energy and, if not installed and used in accordance with the instructions, may cause harmful interference to radio communications. However, there is no guarantee that interference will not occur in a particular installation. If this equipment does cause harmful interference to radio or television reception, which can be determined by turning the equipment off and on, the user is encouraged to try to correct the interference by one or more of the following measures :

- Reorient or relocate the receiving antenna.
- Increase the separation between the equipment and receiver.
- Connect the equipment into an outlet on a circuit different from that to which the receiver is connected.
- Consult the dealer or an experienced radio/TV technician for help.

NOTE: THE MANUFACTURER IS NOT RESPONSIBLE FOR ANY RADIO OR TV INTERFERENCE CAUSED BY UNAUTHORIZED MODIFICATIONS TO THIS EQUIPMENT. SUCH MODIFICATIONS COULD VOID THE USER'S AUTHORITY TO OPERATE THE EQUIPMENT.