

# USER'S GUIDE

## InFocus LightCast Wireless Adapter

### INA-LCKEY

© All rights reserved.

All trade names are registered trademarks of respective manufacturers listed.

This manual may not be copied in any media or form without the written consent of original maker.

# TABLE OF CONTENTS

1. Introduction .....	1
2. Wireless LAN Basics .....	3
3. IP ADDRESS .....	4
4. Install Driver/Utility .....	5
4.1 Windows 7/8/8.1/10.....	5
5. Wireless Network Configuration .....	7
5.1 Utility Icon .....	7
5.2 Client Mode (Default Setting).....	7
5.3 Virtual WiFi .....	13
6. Technical Specifications .....	14
7. Troubleshooting .....	16
8. Glossary .....	17

## INTRODUCTION

Thank you for your purchase of the WLAN Adapter. Featuring wireless technology, this wireless networking solution has been designed for both large and small businesses, and it is scalable so that you can easily add more users and new network features depending on your business scale.

### FEATURES

- Support Microsoft 7 / 8 / 8.1 / 10 (32bit/64bit)
- Operating distance of up to 866 meters in free space.
- 866.7/433.3/300/270/240/180/120/90/60/54/48/36/30/24/22/18/12/11/6 /5.5/2/1 Mbps selectable Data Rate according to client adapter default antennas.
- 64/128-bit WEP , WPA, WPA2, WPS
- 2.400GHz ~ 2.4835GHz unlicensed ISM Frequency Band. Modulation Method. 5GHz UNII, Midband, ISM bands.
- IEEE 802.11b : DSSS (Direct Sequence Spread Spectrum).
- IEEE 802.11 ac/a/g/n : OFDM (Orthogonal Frequency Division Multiplexing).
- Easy operation and setting up.

### SYSTEM REQUIREMENTS

Windows System : 7 / 8 / 8.1 / 10 (32bit/64bit).PCs must have a device driver installed. It allows you to communicate with WLAN 11ac USB Client Adapter.

## **BEFORE YOU START**

### 1. Confirm Box Contents

- ◆ WLAN 11ac USB Client Adapter
- ◆ Quick Start Guide
- ◆ Driver CD

## **CONNECTING YOUR WLAN 11ac USB CLIENT ADAPTER TO PC**

### Quick Start Guide

Connect your WLAN 11ac USB Client Adapter to your PC. Install driver.

## **GETTING TO KNOW WIRELESS LAN ADAPTER**

### **LED Status**

- Quick Blinking – Adapter connects to Access Point.
- Steady Blinking – WLAN Adapter is active.
- Off – WLAN Adapter is disabled.

### **Best Performance Requirement**

- 2T2R ac Adapter
- USB 3.0
- Windows 7 or above
- Wireless utility installed
- Wireless 802.11ac AC1750 AP/Router with gigabit Ethernet port

## 2

## WIRELESS LAN BASICS

Wireless LAN network defined by IEEE 802.11ac/a/b/g/n standard committee  
Could be configured as:

**Ad Hoc wireless LAN.**

**Infrastructure wireless LAN.**

**Ad Hoc** network is a group of PCs installed with wireless LAN cards; this group of PCs is called a BSS (Basic Service Set). PCs in this group can use their wireless LAN cards to communicate with each other, but can not connect to the **Internet**.

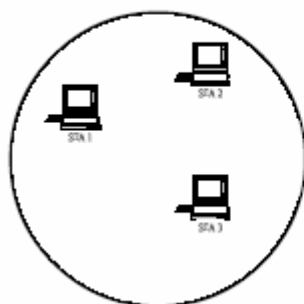

**Ad Hoc** Wireless Network

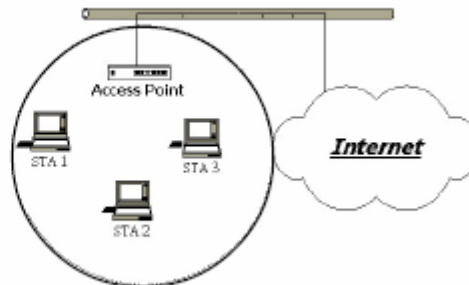

**Infrastructure** Wireless Network

The most obvious difference between **Infrastructure** wireless network and **Ad Hoc** wireless network is that the PCs in **Infrastructure** wireless network can access the resource in the Internet through **Access Point**.

Depending on your requirement, you can easily set up your PC's network to be a "**Ad Hoc**" or "**Infrastructure**" wireless network. Generally speaking, if in your network, there is an **Access Point** in it, we recommend you to set your network as an "**Infrastructure**", so it can connect to the **Internet**.

# 3

## IP ADDRESS

To use the WLAN 11ac USB Client Adapter with a computing device, the WLAN Adapter must be equipped with a proper Interface. All drivers and supporting software for the WLAN Adapter must be installed and configured first.

Ask your system administrator for the following information, which you may need to provide during driver installation :

- ◆ Your Wireless Client Name.
- ◆ Your Wireless SSID.
- ◆ Your computer's unique client name and workgroup name. For your network account, your user name and password.
- ◆ Your IP address, gateway address, and subnet mask if you're not using a DHCP client.

Any computer on a network is identified by a unique network address. There are two methods to assign a network address to a computer on a TCP/IP network :

- ◆ Static IP addressing.
- ◆ Dynamic IP addressing (DHCP Client).

In network with static IP addressing, the network administrator manually assigns an IP address to each computer. Once a static IP address is assigned, a computer uses the same IP address every time it reboots and logs on to the network. You may manually change the IP address in the **Network Properties dialog box**. Network using static IP address is easy to set up and do not require additional network management software.

In network with dynamic IP addressing, a DHCP server in the network dynamically assigns IP addresses to all clients every time they log on to the network. Network using dynamic IP address requires setting up and running a DHCP Server.

# 4

## INSTALL DRIVER / UTILITY

The installation & driver CD will automatically activate the autorun installation program after you insert the disk into your CD drive.

### Step 1 : (Win7/8/8.1/10 only)

Insert the installation CD into your CD-ROM. Win7/8 UAC Dialog is shown. Click **Yes** to continue.

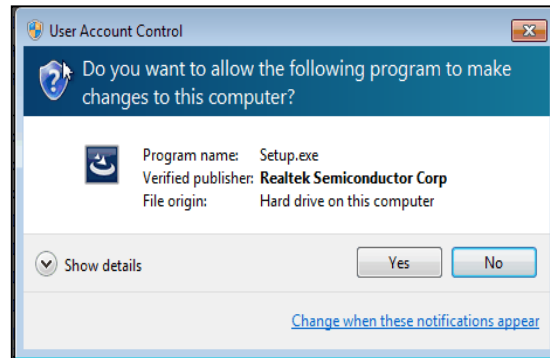

### Step 2 :

Wizard is ready to install driver and utility. Click **Next** to begin the installation

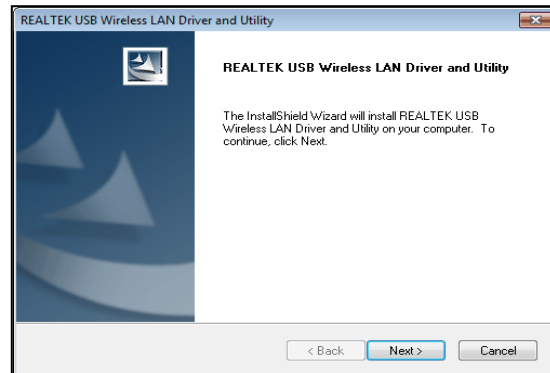

### Step 3 :

Preparing Setup dialog is shown

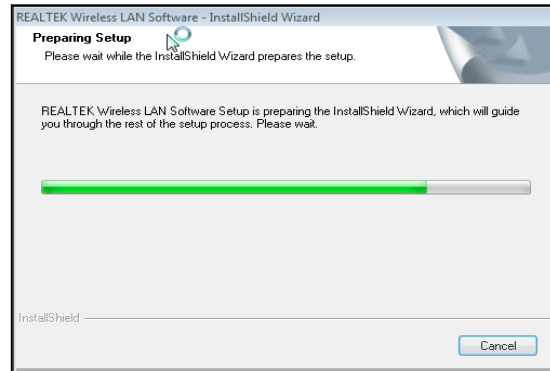

Installing & configuring WLAN driver and utility

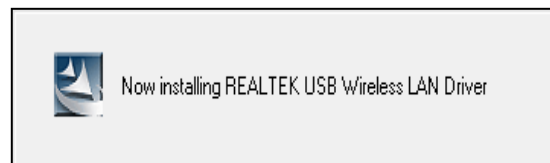

Installing Cisco 802.1x module

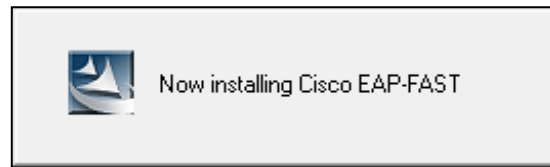

**Step 4 :**

Click **Finish** to complete installation.  
The installation will affect after windows  
rebooting

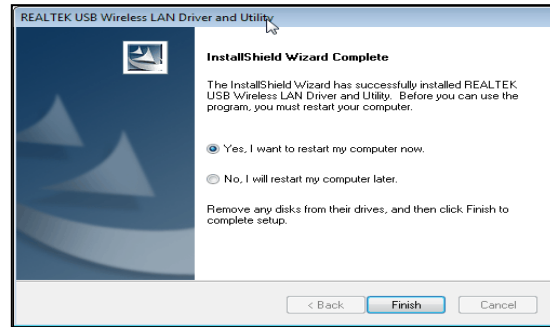

# 5

## WIRELESS NETWORK CONFIGURATION

WLAN 11ac USB Client Adapter uses its own management software. All functions controlled by users are provided by this application. When you insert the WLAN Adapter into your laptop or desktop, a icon should appear in the Windows System Tray automatically.

### 5.1 Utility Icon

- Client mode utility running but no WLAN Adapter plugged

- Client mode utility running and WLAN Adapter scan available network.

- Client mode utility running and WLAN Adapter can not scan any AP

### 5.2 Client Mode (Default Setting)

<input checked="" type="checkbox"/> Show Tray Icon	<input type="checkbox"/> Disable Adapter
<input type="checkbox"/> Radio Off	<input type="checkbox"/> Virtual WiFi allowed

#### Wireless Device Control :

- Show Tray Icon – Show icon or not show icon in system tray.
- Radio Off – To stop wireless signal.
- Disable Adapter – To stop wireless device.
- Virtual WiFi allowed – To enable Soft AP

### 5.2.1 GENERAL SETTING

Once device is set, double click on that icon and the configuration window will pop up as shown. It shows the current connected network. The signal strength and link quality are displayed also. The bar graph displays the quality and strength of the link between the node and its Access

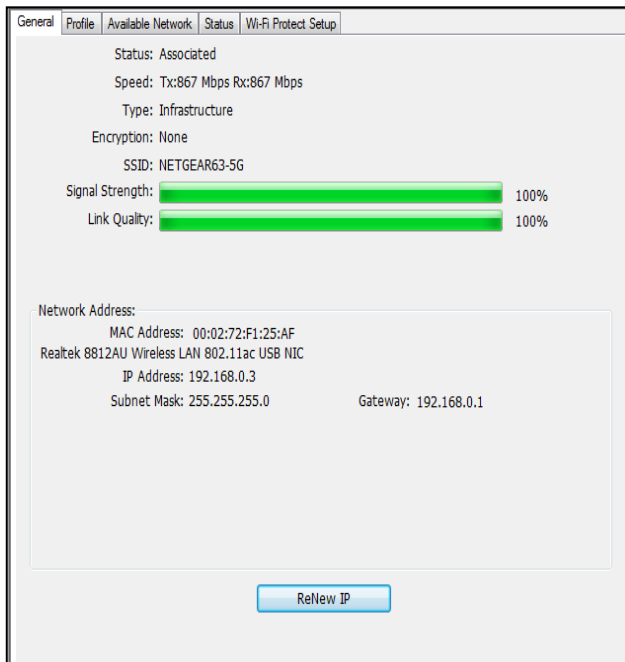

Point. Link Quality is a measurement of receiving and transmitting performances over the radio.

**Network Address** displays current MAC Address, IP Address, Subnet. and Gateway.

Click **Renew IP** button to refresh IP address leased from wireless AP.

### 5.2.2 PROFILE SETTING

In profile tab, you can **Add, Remove, Edit, Duplicate** and **Set Default** to manipulate profile content manually. Strongly recommend to use profile after you do **Available Network**.

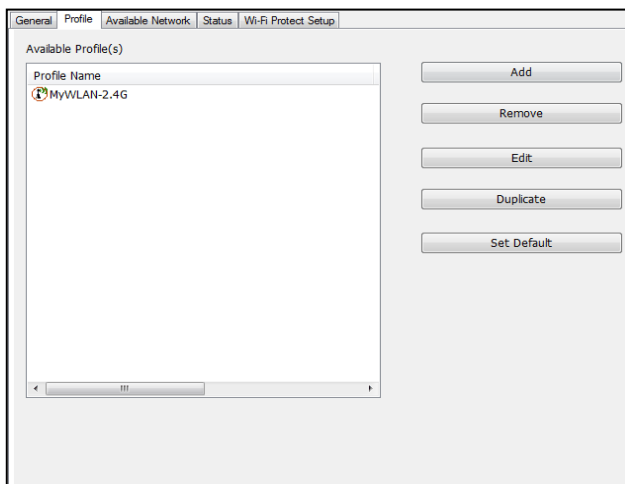

### 5.2.3 AVAILABLE NETWORK SETTING

Click **Available Network** tab and it will show all available networks that radio can reach. Select proper SSID & BSSID you want to connect. Click **Refresh** button to force and rescan available networks currently.

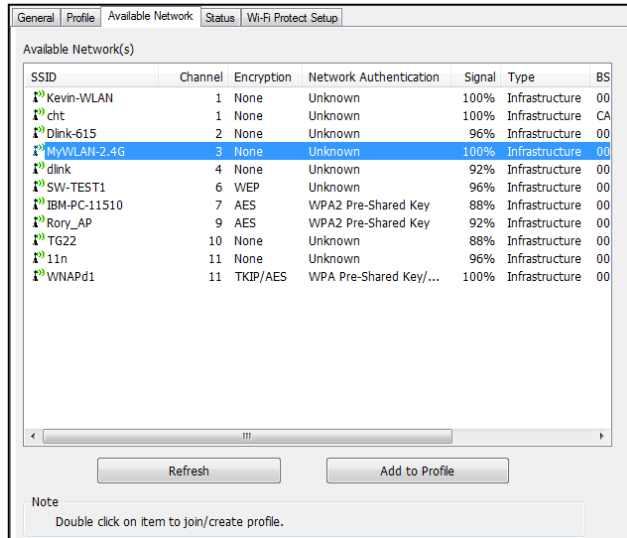

Select one of SSIDs, and click **Add to Profile** to create profile that can be configured more wireless parameters. In this page, you can edit your profile name, configure wireless security like WEP, WPA, WPA2, 802.1x ...etc. After finishing setup, click **OK** button to save configuration

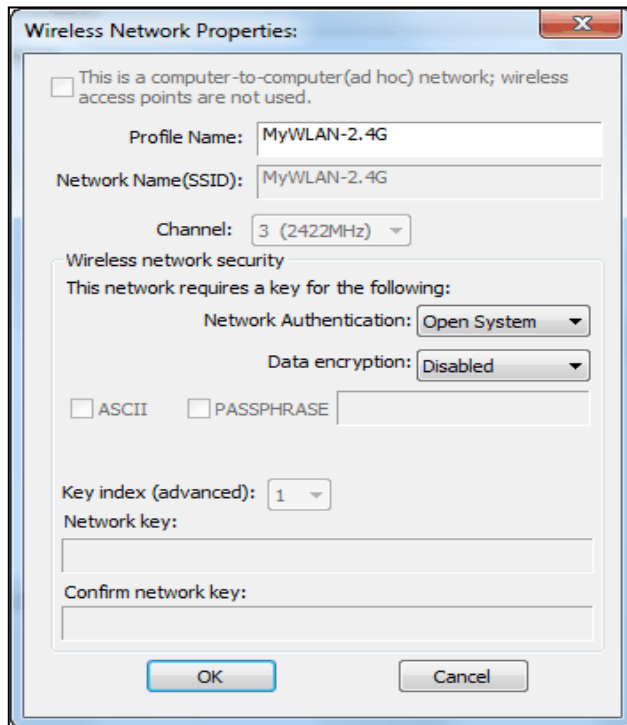

### 5.2.4 Status

Dialog shows Manufacture, NDIS Driver Version, Short Radio Header, Encryption, Authentication, Channel Set, Mac Address... etc information

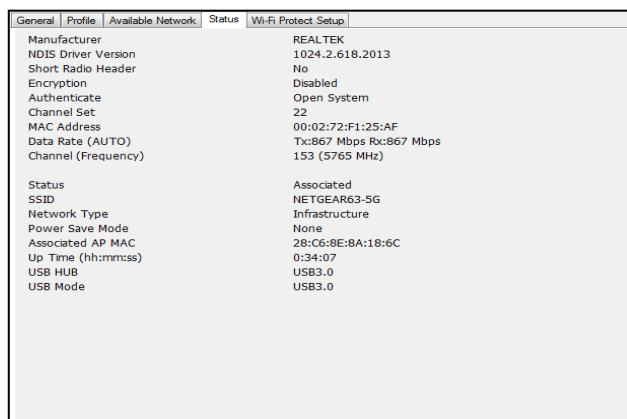

## 5.2.5 Wi-Fi Protected Setup

An easy and secure setup solution for Wi-Fi network. you can choose PIN Code or Push Button method to connect to an AP.

### ■ Pin method:

#### Step 1 :

Press “Pin Input Config (PIN)” button.

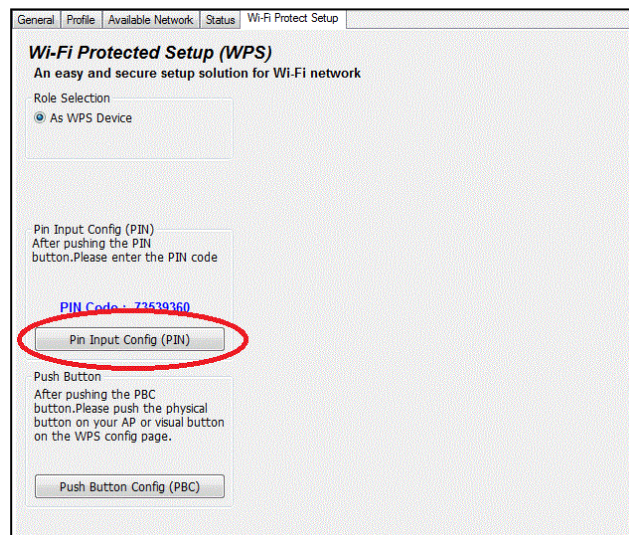

#### Step 2 :

Select a specific AP

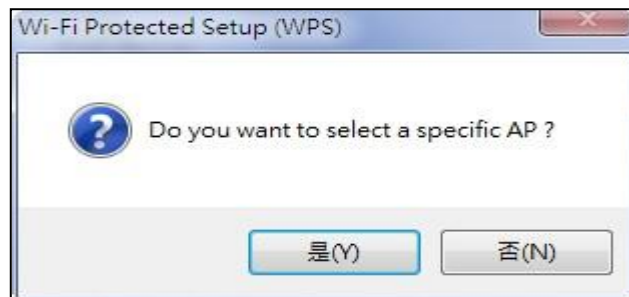

**Step 3 :**

Enter the PIN code into your AP.

Authentication	Encryption	Key
Open	None	N/A

**Step 4 :**

Select AP that you want to configure.

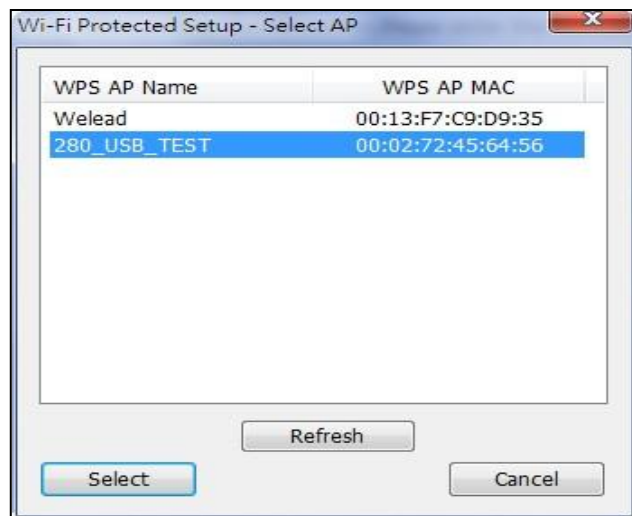

WPS AP Name	WPS AP MAC
Welead	00:13:F7:C9:D9:35
280_USB_TEST	00:02:72:45:64:56

**Step 5:**

Wait for configuring your wireless AP to be the security setting.

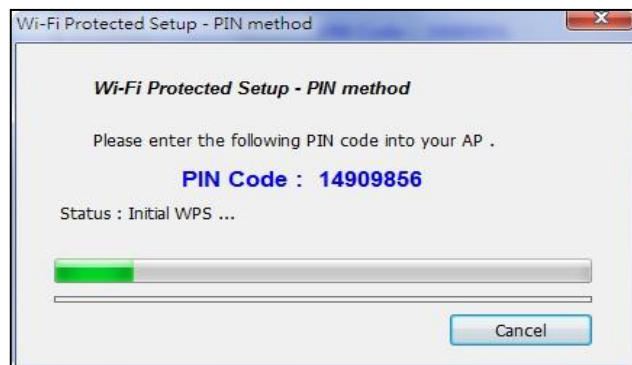

■ PBC method:

Step 1 :

Press “Push Button Config (PBC)” button

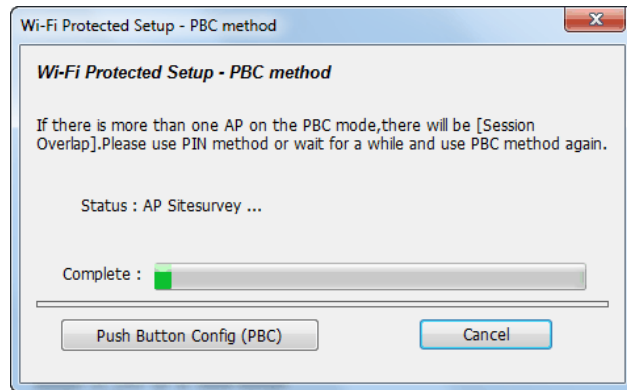
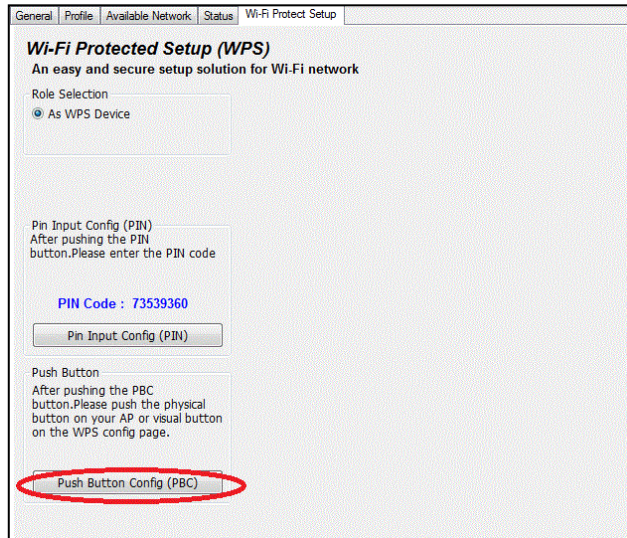

Step 2 :

Push the physical button on our AP or visual button on the WPS configuration page.

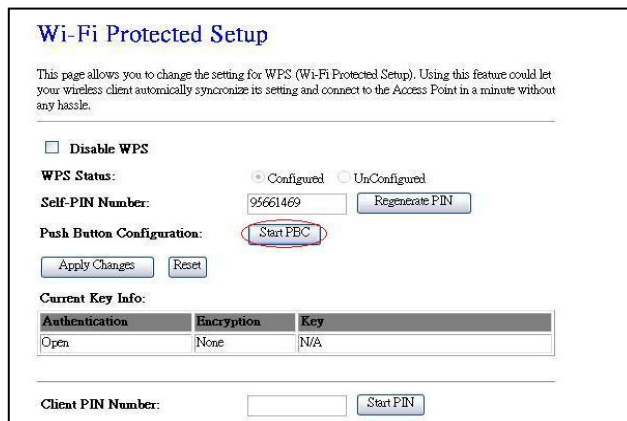

## 5.3 Virtual WiFi Setup

### Step 1 :

Click “**Virtual WiFi allowed**” option to enable Virtual WiFi configuration / status page.

### Step 2 :

Click “**Start Virtual WiFi Soft AP**” option to start

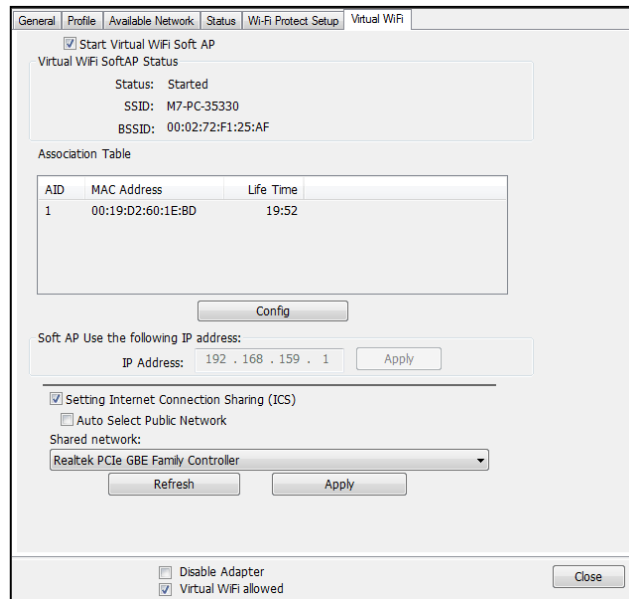

### Step 3 :

Click “**Config**” button to configure Soft AP SSID and Security Key.

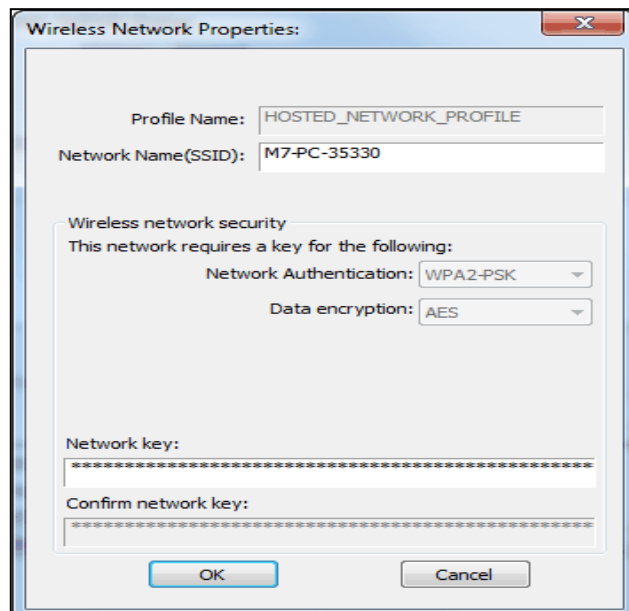

### Step 4 :

To check “**Setting Internet Connection Sharing**” and “**Auto Select Public Network**” options to enable ICS. If setup up Shared Network manually, press “**Apply**” button to re-initialization ICS.

# 6

## TECHNICAL SPECIFICATIONS

Product Name	WLAN 11ac USB Adapter
Standards	IEEE 802.11ac/a/b/g/n/d/e/h/i
Data Transfer Rate	1, 2, 5.5, 6, 9, 12, 18, 24, 36, 48, 54, 60, 90, 120, 150, 173.3, 180, 240, 270, 300, 433.3, and maximum of 866.7Mbps
Modulation Method	CCK, DQPSK, DBPSK, BPSK, QPSK, 16QAM, 64QAM, 256QAM
Frequency Range	2.4GHz and 5GHz ISM band
RF Output Power (tolerance $\pm 2$ dBm)	13dBm – 802.11b@CCK 11Mbps 13dBm – 802.11g@OFDM 54Mbps 13dBm – 802.11n@MCS7_HT20 13dBm – 802.11n@MCS7_HT40 13dBm – 802.11a@OFDM 54Mbps 12dBm – 802.11ac@NSS1 MCS7_BW20, BW40, BW80 10dBm – 802.11ac@NSS1 MCS9_BW20, BW40, BW80
Receiver Sensitivity	-82dBm – 802.11b@11Mbps -71dBm – 802.11g@54Mbps -67dBm – 802.11n@MCS7_BW20 -64dBm – 802.11n@MCS7_BW40 -57dBm – 802.11ac@NSS1_MCS9_BW20 -54dBm – 802.11ac@NSS1_MCS9_BW40 -51dBm – 802.11ac@NSS1_MCS9_BW80
Operating Temperature	0 – 70° C ambient temperature 5 to 90 % (non-condensing)
Storage Temperature	-40 ~ 80°C ambient temperature 5 to 95 % (non-condensing)
Dimension	90 x 26 x 10 mm (LxWxH)

Specifications are subject to change without notice

The channel identifiers, channel center frequencies, and regulatory domains of each 22-MHz-wide channel are shown in following Table.

Channel Identifier	Frequency (MHZ)	Regulatory Domains				
		Japan	ETSI	North America	Israel	Mexico
1	2412	●	●	●		
2	2417	●	●	●		
3	2422	●	●	●	●	
4	2427	●	●	●	●	
5	2432	●	●	●	●	
6	2437	●	●	●	●	
7	2442	●	●	●	●	
8	2447	●	●	●	●	
9	2452	●	●	●	●	
10	2457	●	●	●		●
11	2462	●	●	●		●
12	2467	●	●			
13	2472	●	●			
14	2484	●				

5GHz Bands descriptions as below

Freq.	Bands	Frequency
5 GHz	UNII1	5.15 -5.25 GHz
	UNII2	5.25 -5.35 GHz
	Midband	5.47 -5.725 GHz
	UNII3	5.725 -5.805 GHz
	ISM	5.725 -5.850 GHz
	DSRC	5.850 -5.925 GHz
	Japan 11j and US public safety	4.90 -5.1 GHz

## TROUBLESHOOTING

**Symptom :**

The LED is off.

**Remedy :**

Make sure the PC Card is inserted properly. Otherwise contact your vendor.

**Symptom :**

The LED is always on not blinking.

**Remedy :**

Make sure that you have installed the driver from attached CD. Otherwise contact your vendor.

**Symptom :**

The LED is blinking but the PC Card icon does not appear in your icon tray.

**Remedy :**

Make sure that you have installed the Utility from the attached CD.

**Symptom :**

The PC Card is linking, but can't share files with others.

**Remedy :**

Make sure the **file and printer sharing** function is enabled. You can enable the function by checking the icon of **My Computer -> Control Panel -> Network -> file and printer sharing -> I want to be able to give others to access to my files.**

**Symptom :**

Slow or poor performance under AP mode

**Remedy :**

Try to select another channel for the communicating group or move your device closer to the Access Point.

### **IEEE 802.11 Standard**

The IEEE 802.11 Wireless LAN standards subcommittee, which is formulating a standard for the industry.

### **Access Point**

An internetworking device that seamlessly connects wired and wireless networks together.

### **Ad Hoc**

An Ad Hoc wireless LAN is a group of computers, each with a WLAN adapter, connected as an independent wireless LAN. Ad Hoc wireless LAN is applicable at a departmental scale for a branch or SOHO operation.

### **BSSID**

A specific Ad Hoc LAN is called a Basic Service Set (BSS). Computers in a BSS must be configured with the same BSSID.

### **DHCP**

Dynamic Host Configuration Protocol - a method in which IP addresses are assigned by server dynamically to clients on the network. DHCP is used for Dynamic IP Addressing and requires a dedicated DHCP server on the network.

### **Direct Sequence Spread Spectrum**

This is the method the wireless cards use to transmit data over the frequency spectrum. The other method is frequency hopping. Direct sequence spreads the data over one frequency range (channel) while frequency hopping jumps from one narrow frequency band to another many times per second.

### **ESSID**

An Infrastructure configuration could also support roaming capability for mobile workers. More than one BSS can be configured as an Extended Service Set (ESS). Users within an ESS could roam freely between BSSs while served as a continuous connection to the network wireless stations and Access Points within an ESS must be configured with the same ESSID and the same radio channel.

### **Ethernet**

Ethernet is a 10/100Mbps network that runs over dedicated home/office wiring. Users must be wired to the network at all times to gain access.

### **Gateway**

A gateway is a hardware and software device that connects two dissimilar

systems, such as a LAN and a mainframe. In Internet terminology, a gateway is another name for a router. Generally a gateway is used as a funnel for all traffic to the Internet.

### **IEEE**

Institute of Electrical and Electronics Engineers  
Infrastructure

An integrated wireless and wired LAN is called an Infrastructure configuration. Infrastructure is applicable to enterprise scale for wireless access to central database, or wireless application for mobile workers.

### **ISM Band**

The FCC and their counterparts outside of the U.S. have set aside bandwidth for unlicensed use in the so-called ISM (Industrial, Scientific and Medical) band. Spectrum in the vicinity of 2.4 GHz, in particular, is being made available worldwide. This presents a truly revolutionary opportunity to place convenient high-speed wireless capabilities in the hands of users around the globe.

### **Local Area Network (LAN)**

A LAN is a group of computers, each equipped with the appropriate network adapter card connected by cable/air, that share applications, data, and peripherals. All connections are made via cable or wireless media, but a LAN does not use telephone services. It typically spans a single building or campus.

### **Network**

A network is a system of computers that is connected. Data, files, and messages can be transmitted over this network. Networks may be local or wide area networks.

### **Protocol**

A protocol is a standardized set of rules that specify how a conversation is to take place, including the format, timing, sequencing and/ or error checking.

### **SSID**

A Network ID unique to a network. Only clients and Access Points that share the same SSID are able to communicate with each other. This string is case-sensitive.

### **Static IP Addressing**

A method of assigning IP addresses to clients on the network. In networks with Static IP address, the network administrator manually assigns an IP address to each computer. Once a Static IP address is assigned, a computer

uses the same IP address every time it reboots and logs on to the network, unless it is manually changed.

### **Temporal Key Integrity Protocol (TKIP)**

The Temporal Key Integrity Protocol, pronounced tee-kip, is part of the IEEE 802.11i encryption standard for wireless LANs. TKIP is the next generation of WEP, the Wired Equivalency Protocol, which is used to secure 802.11 wireless LANs. TKIP provides per-packet key mixing, a message integrity check and a re-keying mechanism, thus fixing the flaws of WEP.

### **Transmission Control Protocol / Internet Protocol (TCP/IP)**

TCP/IP is the protocol suite developed by the Advanced Research Projects Agency (ARPA). It is widely used in corporate Internet works, because of its superior design for WANs. TCP governs how packet is sequenced for transmission the network. The term "TCP/IP" is often used generically to refer to the entire suite of related protocols.

### **Transmit / Receive**

The wireless throughput in Bytes per second averaged over two seconds.

### **Wi-Fi Alliance**

The Wi-Fi Alliance is a nonprofit international association formed in 1999 to certify interoperability of wireless Local Area Network products based on IEEE 802.11 specification. The goal of the Wi-Fi Alliance's members is to enhance the user experience through product interoperability. The organization is formerly known as WECA.

### **Wi-Fi Protected Access (WPA)**

The Wi-Fi Alliance put together WPA as a data encryption method for 802.11 wireless LANs. WPA is an industry-supported, pre-standard version of 802.11i utilizing the Temporal Key Integrity Protocol (TKIP), which fixes the problems of WEP, including using dynamic keys.

### **Wide Area Network (WAN)**

A WAN consists of multiple LANs that are tied together via telephone services and / or fiber optic cabling. WANs may span a city, a state, a country, or even the world.

### **Wired Equivalent Privacy (WEP)**

Now widely recognized as flawed, WEP was a data encryption method used to protect the transmission between 802.11 wireless clients and APs. However, it used the same key among all communicating devices. WEP's problems are well-known, including an insufficient key length and no automated method for distributing the keys. WEP can be easily

cracked in a couple of hours with off-the-shelf tools.

### **Wireless LAN (WLAN)**

A wireless LAN does not use cable to transmit signals, but rather uses radio or infrared to transmit packets through the air. Radio Frequency (RF) and infrared are the commonly used types of wireless transmission. Most wireless LANs use spread spectrum technology. It offers limited bandwidth, usually under 11Mbps, and users share the bandwidth with other devices in the spectrum; however, users can operate a spread spectrum device without licensing from the Federal Communications Commission (FCC).

### **Fragment Threshold**

The proposed protocol uses the frame fragmentation mechanism defined in IEEE 802.11 to achieve parallel transmissions. A large data frame is fragmented into several fragments each of size equal to fragment threshold. By tuning the fragment threshold value, we can get varying fragment sizes. The determination of an efficient fragment threshold is an important issue in this scheme. If the fragment threshold is small, the overlap part of the master and parallel transmissions is large. This means the spatial reuse ratio of parallel transmissions is high. In contrast, with a large fragment threshold, the overlap is small and the spatial reuse ratio is low. However high fragment threshold leads to low fragment overhead. Hence there is a trade-off between spatial re-use and fragment overhead.

Fragment threshold is the maximum packet size used for fragmentation. Packets larger than the size programmed in this field will be fragmented. If you find that your corrupted packets or asymmetric packet reception (all send packets, for example). You may want to try lowering your fragmentation threshold. This will cause packets to be broken into smaller fragments. These small fragments, if corrupted, can be resent faster than a larger fragment. Fragmentation increases overhead, so you'll want to keep this value as close to the maximum value as possible.

### **RTS (Request To Send) Threshold**

The RTS threshold is the packet size at which packet transmission is governed by the RTS/CTS transaction. The IEEE 802.11-1997 standard allows for short packets to be transmitted without RTS/CTS transactions. Each station can have a different RTS threshold. RTS/CTS is used when the data packet size exceeds the defined RTS threshold. With the CSMA/CA transmission

mechanism, the transmitting station sends out an RTS packet to the receiving station, and waits for the receiving station to send back a CTS (Clear to Send) packet before sending the actual packet data. This setting is useful for networks with many clients. With many clients, and a high network load, there will be many more collisions. By lowering the RTS threshold, there may be fewer collisions, and performance should improve. Basically, with a faster RTS threshold, the system can recover from problems faster. RTS packets consume valuable bandwidth, however, so setting this value too low will limit performance.

### **Beacon Interval**

In addition to data frames that carry information from higher layers, 802.11 includes management and control frames that support data transfer. The beacon frame, which is a type of management frame, provides the "heartbeat" of a wireless LAN, enabling stations to establish and maintain communications in an orderly fashion. Beacon Interval represents the amount of time between beacon transmissions. Before a station enters power save mode, the station needs the beacon interval to know when to wake up to receive the beacon (and learn whether there are buffered frames at the access point).

### **Preamble Type**

There are two preamble types defined in IEEE 802.11 specification. A long preamble basically gives the decoder more time to process the preamble. All 802.11 devices support a long preamble. The short preamble is designed to improve efficiency (for example, for VoIP systems). The difference between the two is in the Synchronization field. The long preamble is 128 bits, and the short is 56 bits.

### **WPA2**

It is the second generation of WPA. WPA2 is based on the final IEEE 802.11i amendment to the 802.11 standard.

### **Temporal Key Integrity Protocol (TKIP)**

The Temporal Key Integrity Protocol, pronounced tee-kip, is part of the IEEE 802.11i encryption standard for wireless LANs. TKIP is the next generation of WEP, the Wired Equivalency Protocol, which is used to secure 802.11 wireless LANs. TKIP provides per-packet key mixing, a message integrity check and a re-keying mechanism, thus fixing the flaws of WEP.

### **802.1x Authentication**

802.1x is a framework for authenticated MAC-level access control, defines Extensible Authentication Protocol (EAP) over LANs (WAPOL). The standard encapsulates and leverages much of EAP, which was defined for dial-up authentication with Point-to-Point Protocol in RFC 2284.

Beyond encapsulating EAP packets, the 802.1x standard also defines EAPOL messages that convey the shared key information critical for wireless security.

### **Advanced Encryption Standard (AES)**

Security issues are a major concern for wireless LANs, AES is the U.S. government's next-generation cryptography algorithm, which will replace DES and 3DES.

## Federal Communication Commission Interference Statement

This equipment has been tested and found to comply with the limits for a Class B digital device, pursuant to Part 15 of the FCC Rules. These limits are designed to provide reasonable protection against harmful interference in a residential installation. This equipment generates, uses and can radiate radio frequency energy and, if not installed and used in accordance with the instructions, may cause harmful interference to radio communications. However, there is no guarantee that interference will not occur in a particular installation. If this equipment does cause harmful interference to radio or television reception, which can be determined by turning the equipment off and on, the user is encouraged to try to correct the interference by one or more of the following measures:

- Reorient or relocate the receiving antenna.
- Increase the separation between the equipment and receiver.
- Connect the equipment into an outlet on a circuit different from that to which the receiver is connected.
- Consult the dealer or an experienced radio/TV technician for help.

### Caution

Any changes or modifications not expressly approved by the party responsible for compliance could void the user's authority to operate the equipment.

This device complies with part 15 of the FCC Rules. Operation is subject to the following two conditions:

- (1) This device may not cause harmful interference.
- (2) This device must accept any interference received, including interference that may cause undesired operation.

### FCC RF Radiation Exposure Statement

This equipment complies with FCC radiation exposure limits set forth for an uncontrolled environment. End users must follow the specific operating instructions for satisfying RF exposure compliance. This transmitter must not be co-located or operating in conjunction with any other antenna or transmitter.

Handheld or worn close to the body, this equipment complies with the specific operating instructions for satisfying RF exposure compliance. This transmitter must not be co-located or operating in conjunction with any other antenna or transmitter.

Declares that this equipment complies with the essential requirements and other relevant provisions of Directive 1999/5/EC.

### CE Mark Warning

This is a class B product. In a domestic environment, this product may cause radio interference, in which case the user may be required to take adequate measures.

This device complies with Industry Canada licence-exempt RSS-247 standard. Operation is subject to the following two conditions: (1) this device may not cause interference, and (2) this device must accept any interference, including interference that may cause undesired operation of the device.

# InFocus Corporation

## EC Declaration of Conformity

Hereby,

Name of manufacturer: InFocus Corporation  
Address: 13190 SW 68th Parkway Suite 200 Portland Oregon United States 97223-8368  
City: Portland  
Country: United States

declares that this equipment:

Product description: InFocus LightCast Wireless Adapter  
Type designation(s): INA-LCKEY  
Trademark: InFocus

is in compliance with the essential requirements and other relevant provisions of Directive  
ETSI EN 300 328 V1.8.1:2012  
ETSI EN 301 489-1 V1.9.2 2011  
ETSI EN 301 489-17 V2.2.1 2012  
IEC 60950-1:2005 (2nd Edition)+ Am 1:2009+Am 2:2013  
EN60950-1:2006+A11:2009+A1:2010+A12:2011+A2:2013  
EN 55022:2010 / EN55024:2010  
EN50566 : 2013

and this declaration is based on above standards have been applied, constructing into a  
Technical Construction File(T151002W01) and reviewing by the CAB, Compliance  
Certification Services(0560)

Name: InFocus Corporation  
Contact Person: Louis Hindman  
Telephone Number: +1-503-207-4750