



# 6 Scanner Support

The 700 Series Color Mobile Computer is available with imaging or laser scanning technologies, including the following:

APS Linear Imager: <i>(standard for 730 Computers)</i> — includes the EV10 Scan Engine	Reads 1D symbologies and PDF417 bar codes. Linear imaging using Vista Scanning technology reads low-contrast bar codes, laminated bar codes, and bar codes displayed on CRT or TRT displays. This imaging uses harmless LEDs for illumination and does not require any warning labels. Vista Scanning is more reliable than lasers as it is a completely solid state with no moving parts or oscillating mirrors.
2D Imager: <i>(not supported on 730 Computers)</i> — includes the IT4000 Scan Engine	This decodes several stacked 1D and 2D symbologies, including PDF417, Data Matrix, and MaxiCode without “painting.” It can also read 1D codes from any orientation, for example the scan beam does not need to align perpendicular to the symbol to read it. Photography is a secondary application; the lens in the device favors bar code reading. Photos are 640x480, 256 gray-scale.
1D Laser Scanner: <i>(not supported on 730 Computers)</i> — includes the SE900, SE900HS, SE900-S6, and SE900HS-S6 scan engines	Traditional laser scanner that decodes 1D bar codes.
PDF417 Laser Scanner: <i>(not supported on 730 Computers)</i>	Higher speed laser scanner that can read PDF417 labels by “painting” the label.

A 700 Color Imager Demo application demonstrates the more common features of the 700 Color Computer imager. See the *Imager Demo V1.0 User’s Guide* on the *Intermec Developer’s Library CD* for information.



**Note:** “700 Color” pertains to 740, 741, 750, 751, 760, and 761 Computers unless otherwise noted.

## Scanner Control and Data Transfer



**Note:** To use the methods described below, enable Data Collection functionality on the 700 Computer using the bootloader configuration menu.

The Data Server and associated software provide several ways to manipulate scanner control and data transfer between the scanner subsystem and user applications:

- **Automatic Data Collection COM Interfaces:**  
These COM interfaces allow user applications to receive bar code data, and configure and control the bar code reader engine.
- **ITCaxBarCodeReaderControl functions:**  
These ActiveX controls allow user applications to collect bar code data from the scanner, to configure the scanner, and to configure audio and visual notification when data arrives.
- **ITCaxReaderCommand functions:**  
Use these ActiveX controls to modify and retrieve configuration information using the reader interface commands.
- **Scanning EasySet bar code labels:**  
You can use the EasySet<sup>®</sup> bar code creation software from Intermec Technologies Corporation to print configuration labels. Scan the labels to change the scanner configuration and data transfer settings.

Use the Intermec EasySet software to print configuration labels you can scan to change your configuration settings. For more information, see the EasySet online help. EasySet is available from the Intermec Data Capture web site.

For more information, see the *SDK User's Manual* provided with your *Windows CE/PocketPC SDK*.

## Data Collection Configuration



### For Units with PSM Builds Older than 3.00

Scanner settings for the 700 Color Computer can be configured via the **Data Collection** control panel applet. From the 700 Color Computer, tap **Start > Settings > the System tab > Data Collection**. See *Appendix A*, “Configurable Settings” for more information about the following parameters. *Note that these are in alphabetical order.*

- Codabar (*page 298*)
- Code 11 (*page 312*)
- Code 128 (*page 301*)
  - Code 128 Options (*page 302*)
  - Code 128 FNC1 Character (*page 303*)
- Code 39 (*page 296*)
- Code 93 (*page 300*)
  - Code 93 Length (*page 300*)
- Data Matrix (*page 314*)
- Interleaved 2 of 5 (*page 309*)
- Matrix 2 of 5 (*page 310*)
- MaxiCode (*page 315*)
- MSI (*page 305*)
- PDF417 (*page 306*)
  - Macro PDF (*page 306*)
  - Micro PDF417 (*page 308*)
- Plessey (*page 304*)
- QR Code (*page 313*)
- Standard 2 of 5 (*page 297*)
- Telepen (*page 311*)
- UPC/EAN (*page 299*)

### For Units With PSM Build 3.00 or Newer



You can configure scanner settings for the 700 Color Computer via the **Intermec Settings** control panel applet. From the 700 Color Computer, tap **Start > Settings > the System tab > the Intermec Settings icon**. See the *Intermec Computer Command Reference Manual* (P/N: 073529) for information about the settings you can configure with this applet. This online manual is available from the Intermec web site at [www.intermec.com](http://www.intermec.com).

## Internal Scanners

The Intermec Internal Scanner feature allows Automatic Data Collection (ADC) by accepting data from the COM1 port and wedging it into the keyboard interface. You can enable or disable this feature from the Today screen on the 700 Color Computer.

### For Units With PSM Build 3.00 or Newer

Do the following before you configure your internal scanner from the Intermec Settings control panel applet. Information about the settings you can configure with this applet is described in the *Intermec Computer Command Reference Manual*. The online manual is available from the Intermec web site at [www.intermec.com](http://www.intermec.com).



Intermec  
Settings

- 1 From the 700 Color Computer, tap **Start > Settings > the System tab > the Intermec Settings icon**.

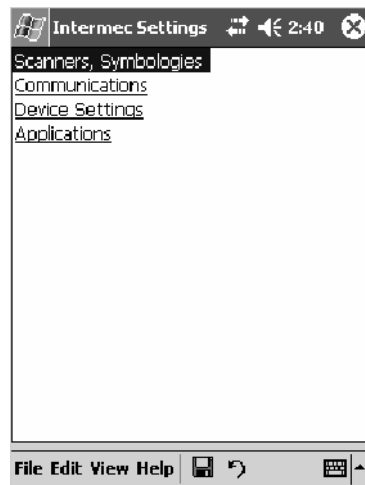

- 2 Tap the **Scanners, Symbologies** option, then tap (+) to expand **Internal Scanner**. *This sample screen is for the IT4000 scan engine.*

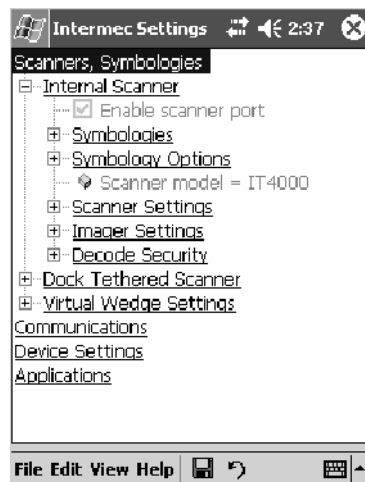

## Scanner and Imager Settings

Depending on what is selected as the scanner model, image settings, decode security, scanner settings, and virtual wedge are configured from the Intermec Settings applet. See the the *Intermec Computer Command Reference Manual*, available from the Intermec web site at [www.intermec.com](http://www.intermec.com), for more information about each enabled option.

## Internal Scanner Supported Symbologies

See the following table for a guideline and Appendix B, “*Bar Code Symbologies*” for more information on each supported symbology:

Symbologies	EV10	IT4000	SE900	SE900HS	SE900-S6	SE900HS-S6
Code39	X	X	X	X	X	X
UPC/EAN	X	X	X	X	X	X
Code 128	X	X	X	X	X	X
Interleaved 2 of 5	X	X	X	X	X	X
Code 93	X	X	X	X	X	X
Codabar	X	X	X	X	X	X
Code 2 of 5	X	X	X	X	X	X
MSI	X	X	X	X	X	X
Plessey	X	X	X	X	X	X
Code 11	X	X	X	X	X	X
Matrix 2 of 5	X	X	X	X	X	X
Telepen	X	X	X	X	X	X
PDF417	X	X	X	X	X	X
Micro PDF417	X	X	X	X	X	X
MaxiCode		X				
Data Matrix		X				
QR Code		X				
RSS 14	X	X	X	X	Available in f/w Sxxp304	Available in f/w Sxxp304
RSS Limited	X	X	X	X	Available in f/w Sxxp304	Available in f/w Sxxp304
RSS Expanded	X	X	X	X	Available in f/w Sxxp304	Available in f/w Sxxp304
Codablock A	X	X	X	X	X	X
Codablock F	X	X	X	X	X	X
UCC Composite		X				

## Tethered Scanners

The Intermec Tethered Scanner feature allows Automatic Data Collection (ADC) by accepting data from the COM1 port and wedging it into the keyboard interface. You can enable or disable this feature from the Today screen on the 700 Color Computer.

The following information is divided between units with PSM Builds older than 3.00 (*next paragraph*) or units with PSM Builds 3.00 or newer (*starting on page 209*).

### For Units With PSM Builds Older than 3.00

#### Enabling and Disabling



On the 700 Color Computer, tap **Start** > **Today**. Tap the bar code scanner icon in the System Tray (*circled below*). Initially, the bar code scanner icon indicates that this feature is disabled (*shown to the left*).

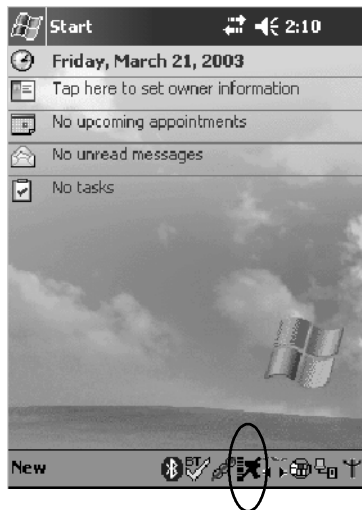

- Select **Comm Port Wedge** to send any data, coming into the 700 Color Computer through the COM1 port from an external input device, as keyboard data to an application on the desktop.

For example, if you have Pocket Word running on your 700 Color Computer desktop, information scanned with a scanner connected to the COM1 port appears in the Word document. If another data collection application is running and is active on the 700 Color Computer, the scanned information appears in that application.



**Note:** When **Comm Port Wedge** is selected, regardless of the data sent by the external input device, you cannot control the device or the data format using any of the Intermec scanner control or data transfer APIs from the SDK or the internal Data Collection software. The external input device is governed by what software it has onboard to tell it how to scan, take pictures, or send the data elsewhere.

- Select **1551/1553** to enable the Sabre 1551E or 1553 Tethered Scanner to scan, then send data as keyboard data. The 1551/1553 Tethered Scanner has software onboard that translates scanned data into characters, so the running/active application does not need to know how to do that. All the scanner control and data transfer APIs will work with the 1551/1553 Tethered Scanner, so you can control the device.
- Select **Disable All** to disable this feature and use the COM1 port for another application, such as ActiveSync. An error message will result if this option were not selected, but this action was attempted. Similarly, if ActiveSync is using the COM1 port, and you select **Comm Port Wedge** or **1551/1553**, an error message will result. See “*Error Message*” for more information.

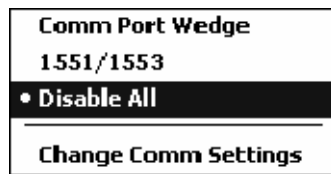

### Error Message

If the COM1 port is used by another application, such as ActiveSync, neither the Comm Port Wedge nor the 1551/1553 Tethered Scanner can be enabled. As a result, the following message may appear. *Note that this message is for the Comm Port Wedge.* You must disable that application to free up the COM1 port before you can enable either the wedge or the scanner.



### Changing Comm Settings

Tap **Change Comm Settings** to configure the settings for the COM1 port. Current settings are restored after a warm-boot is performed, but are lost after a cold-boot is performed. When these settings are not changed, the OK button is disabled (grayed out). When changes are made, tap **OK** after it is enabled to accept these changes.

- **Baud Rate:** 1200, 2400, 4800, 9600, 19200, 38400, 57600, 115200
- **Data Bits:** 7 or 8
- **Parity:** None, Odd, Even, Mark, Space
- **Stop Bits:** 1 or 2
- **Flow Control:** None or Hardware

### Tethered Scanner

Default settings for the Tethered Scanner are shown in this illustration:

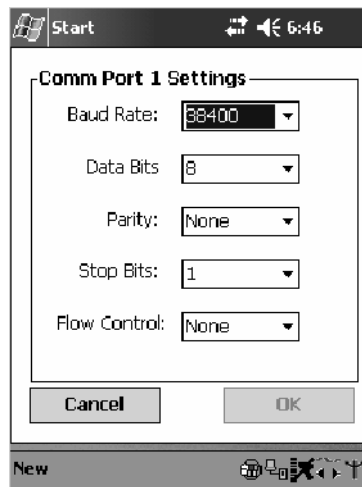

### Sabre 1551E or 1553 Tethered Scanner

The default communication configuration for the Sabre 1551E or 1553 Tethered Scanner is shown in the following illustration. Scan the EasySet Reset Factory Defaults label to set the Sabre 1551E or 1553 tethered scanner communications settings to this configuration. The COM1 port configuration settings must also match those of the scanner to scan labels.

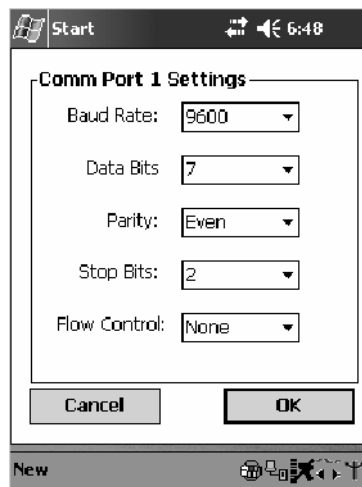

### Welch Allyn 1470 Imager Settings

You can set the Welch Allyn 1470 Imager to this configuration by scanning the Factory Default Settings label.



### Scanner Cabling

A null modem cable is required for the Welch Allyn 1470 Imager to communicate with the 700 Color Computer when using the 700 Color Serial Cable (P/N: 226-999-001).

Sabre 1551E / 1553 Cables connect directly to the Model 700 COM Port.

### Limitations and Capabilities

The Tethered Scanner has the following limitations:

- No auto detection of a scanner's physical connection to COM1 port. User needs to ensure the communication settings of COM1 port matched the settings of the device.
- The Pocket PC Pocket Office applications misbehave when control characters such as carriage return are wedged. This is a known Pocket PC problem, which is being worked with Microsoft and for which a work around is being developed.
- Communications port is COM1 and cannot be changed.
- A complete bar code label is detected when the time between bytes (the inter-byte gap) exceeds 100 ms. This allows that data could be concatenated if two labels were received while the Comm Port Wedge or the 1551/1553 Tethered Scanner was not performing a read. That is, it could be wedging data just read or the read thread could be preempted. Also, the labels could appear concatenated if the scanner itself were to buffer the labels before transmitting them.

When enabled, the “Comm Port Wedge” menu option has this limitation:

- There is no bar code API to get bar code data from the bar code scanner. The Comm Port Wedge transmits the data through the keyboard interface only.

When enabled, the “1551/1553” menu option has these capabilities:

- Grid Data Editing is available.
- The source of the symbology configurations is only available via the Easy Set command labels. You can only configure the Virtual Wedge configurations via the Data Collection control panel applet Virtual Wedge page. See Appendix A, “*Configurable Settings*,” for information.
- May transmit the data through the keyboard interface (via the Virtual Wedge).

- The bar code APIs, defined in the IADC interface, are available to get bar code data from the bar code scanner. The following example shows how to programmatically collect bar code data:

```
#include "IADC.h" // Linked with ITCUUID.LIB
#include "ITCAdcMgmt.h" // Linked with ITCAdcDevMgmt.lib

IADC* pIADC;
HRESULT hrStatus = S_OK;

// Create a ADC COM interface to collect bar code data from the 1551E/1553
// when the 1551/1553 menu option is enabled.
hrStatus =
ITCDeviceOpen(TEXT("ExtScanner"), // Name of the ADC device.
IID_IADC, // COM interface to return
ITC_DHDEVFLAG_READAHEAD, // Device's Flags
(LPVOID *) &pIADC); // the returned interface

if( SUCCEEDED(hrStatus) )
{
BYTE byteBuffer[MAX_LABEL_SIZE];
DWORD dwLength = 0;
HRESULT hr = pIADC->Read(
byteBuffer, // Buffer to put the ADC data.
MAX_LABEL_SIZE, // Size of pDataBuffer in bytes.
&dwLength, // Number bytes returned.
NULL, // Time stamp of the received data. NULL.
INFINITE // Number of milliseconds to wait.
);
}

when done using this COM interface, delete it:
ITCDeviceClose( (IUnknown **) pIADC);
```

## For Units With PSM Build 3.00 or Newer

### Configuring the Tethered Scanner

Do the following before you configure your tethered scanner from the Intermec Settings control panel applet. Information about the settings you can configure with this applet is described in the *Intermec Computer Command Reference Manual*. The online manual is available from the Intermec web site at [www.intermec.com](http://www.intermec.com).

- 1 Connect your tethered scanner to the tethered scanner port.
- 2 From the 700 Color Computer, tap **Start > Settings > the System tab > the Intermec Settings icon**.

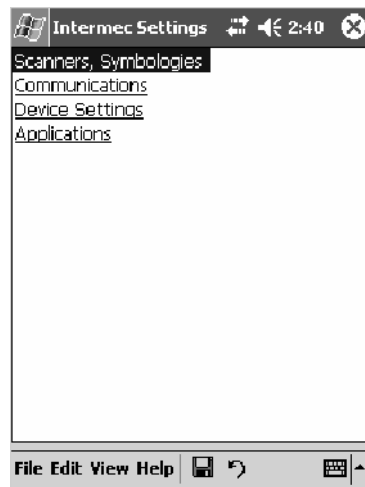

- 3 Tap the **Scanners, Symbologies** option, then tap (+) to expand **Dock Tethered Scanner**.

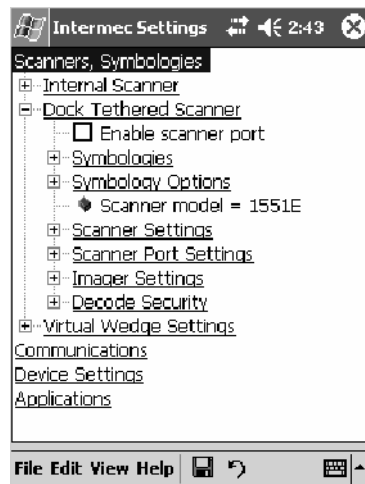

- 4 Tap **Scanner model** for a drop-down list, then select the applicable scanner, such as “1551E” or “1553” in this sample screen.

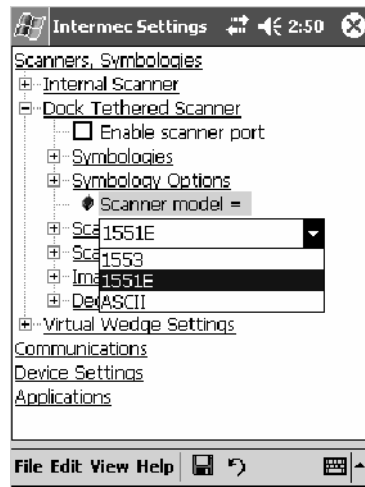

- 5 Make sure a scanner is connected to your 700 Computer properly. Then, tap to check **Enable scanner port**, then tap **File > Save Settings** from the bottom of the screen. These changes take several moments to reset.

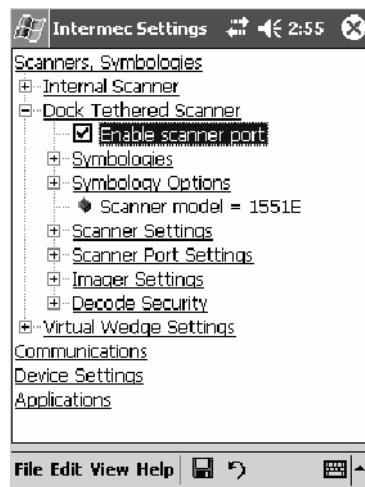

### 1551E or 1553 Selected for Scanner Model

When “1551E” or “1553” is selected from the **Scanner model** option (see step 4 above), and the port state is already enabled (see step 5), the process will take several moments to reset. When 1551E or 1553 is successfully connected during this step, the unit will emit some beeps. Here, the terminal is initializing the scanner at 9600 for the baud rate, 7 data bits, even parity, and 2 stop bits and synchronizing the terminal’s configuration with the attached scanner.

With “1551E” or “1553” selected, Symbologies, Symbology Options, Hardware Trigger, and Scanner Port settings are configured from the Intermec Settings applet. See the the *Intermec Computer Command Reference Manual*, available from the Intermec web site at [www.intermec.com](http://www.intermec.com), for more information about each enabled option.

### ASCII Selected for Scanner Model

To send data coming into the 700 Color Computer through the COM1 port from an external input device, as keyboard data to an application on the desktop, do the following:

- 1 Select “ASCII” from the **Scanner model** option.
- 2 Tap to check **Enable scanner port**.
- 3 Tap **File > Save Settings** from the bottom of the screen.

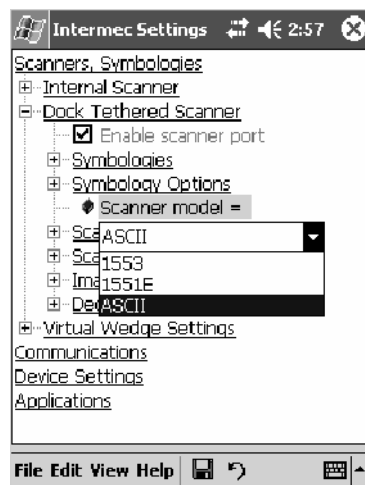

With “ASCII” selected, Symbology Options, Hardware Trigger, and Scanner Port settings are configured from the Intermec Settings applet. See the the *Intermec Computer Command Reference Manual*, available from the Intermec web site at [www.intermec.com](http://www.intermec.com), for more information about each enabled option.



**Note:** When selecting either the 1551E or the 1553 Scanner or enabling the scanner port for these scanners, the 700 Computer tries to communicate with the attached scanner. If the scanner is not powered, if the cable is not connected properly, the wrong cable is used, or if the scanner firmware is older than 2.0, and the “Failed to save one or more settings” message appears, then this step failed.

This process can take time as the terminal is going through a group of RS-232 settings to communicate with the scanner. After successful communication with the scanner (about eight beeps are generated), it initializes the scanner with the 700 Computer’s current settings. This process might generate a series of beeps pending on the firmware version installed in the scanner. These beeps are suppressed in firmware versions 2.08 or greater.

### Troubleshooting the 1551E/1553 Tethered Scanner

Do the following to troubleshoot your 1551/1553 Tethered Scanner:

- 1 Ensure the correct cable is used for the scanner on the tethered scanner port. *Note the 700 Computer cannot supply power to the scanner.*
- 2 Perform a quick test to determine whether the connection is good. Temporary select the scanner model as “ASCII,” then enable the scanner port state. Go to a command prompt or a notepad and scan a data label. If a label is wedged into the command prompt or notepad, then the connection is good.
- 3 If step 2 passes, reset the scanner configurations to their defaults (scan the Reset Factory Defaults label on the next page) to prevent miscommunication, then reenables the scanner port state.
- 4 If step 2 fails, then the firmware installed in the tethered scanner may be older than version 2.0. Upgrade your scanner firmware.

### Reset Factory Defaults

Scan the EasySet software bar code label “Reset Factory Default” to restore all of your scanner’s configurations to their factory defaults. When this command label is scanned, reinitialize the tethered scanner (such as disable the scanner port state, then enable it) on the 700 Computer. Otherwise, the online configuration and scanning on the 700 Computer are not functional. In general, scan this label only to initially reset the scanner.

Do not scan EasySet command labels to change the following settings:

- Symbologies code mark
- Code 128, EAN29 Identifier
- Preamble and Postamble
- Enable/Disable symbologies
- Symbology ID transmit option

In some cases, scanning EasySet Command labels cause the current setting on the user interface to be out of sync with the scanner settings. However, in some cases, scanning these labels does corrupt scanned data.

The “Open COMx error: 0x00000037” message appears if the COM port cannot open due to another application using the port. Disable that application to free up the COM1 port before you can enable the scanner. “x” is the COM port number, such as 1, 2, or 3.

## Tethered Scanner Supported Symbologies

The user interface may allow configuration of PDF417, Micro PDF417, RSS, and Codablock bar code symbologies. However, these symbologies are dependant on what scanner models and firmware versions are in use. See the following table for a guideline and Appendix B, “*Bar Code Symbologies*” for more information on each supported symbology:

You can use a generic ASCII scanner with the 700 Color Computer. Pending on the scanner, linear symbologies such as Code39, should decode correctly. However, 2D symbologies such as PDF417 may not decode correctly.

Symbologies	1551E	1553
Code39	X	X
UPC/EAN	X	X
Code 128	X	X
Interleaved 2 of 5	X	X
Code 93	X	X
Codabar	X	X
Code 2 of 5	X	X
MSI	X	X
Plessey	X	X
Code 11	X	X
Matrix 2 of 5	X	X
Telepen	X	X
PDF417	Available in 1551 0808 PDF	
Micro PDF417	Available in 1551 0808 PDF, Sxxp217_ or later	
MaxiCode		
Data Matrix		
QR Code		
RSS 14	F/w version 2.15 or later	F/w version 2.15 or later
RSS Limited	F/w version 2.15 or later	F/w version 2.15 or later
RSS Expanded	F/w version 2.15 or later	F/w version 2.15 or later
Codablock A	Available in 1551 0808 PDF	
Codablock F	Available in 1551 0808 PDF	
UCC Composite		





---

# 7 Programming

The following programming information pertains to the 700 Series Color Mobile Computer:

- Creating CAB Files (*page 216*)
- Customization and Lockdown (*page 233*)
- FTP Server (*page 234*)
- Kernel I/O Control Functions (*page 242*)
- Network Selection APIs (*page 258*)
- Notifications (*page 281*)
- Reboot Functions (*page 283*)
- Remapping the Keypad (*page 284*)



**Note:** “700 Color” pertains to 740, 741, 750, 751, 760, and 761 Computers unless otherwise noted.

## Creating CAB Files

The Windows CE operating system uses a .CAB file to install an application on a Windows CE-based device. A .CAB file is composed of multiple files that are compressed into one file. Compressing multiple files into one file provides the following benefits:

- All application files are present.
- A partial installation is prevented.
- The application can be installed from several sources, such as a desktop computer or a Web site.

Use the CAB Wizard application (CABWIZ.EXE) to generate a .CAB file for your application.

### Creating Device-Specific CAB Files

Do the following to create a device-specific .CAB file for an application, *in the order provided*:

- 1 Create an .INF file with Windows CE-specific modifications (*page 216*).
- 2 *Optional* Create a SETUP.DLL file to provide custom control of the installation process (*page 228*).
- 3 Use the CAB Wizard to create the .CAB file, using the .INF file, the optional SETUP.DLL file, and the device-specific application files as parameters (*page 231*).

#### Creating an .INF File

An .INF file specifies information about an application for the CAB Wizard. Below are the sections of an .INF file:

##### [Version]

This specifies the creator of the file, version, and other relevant information.

Required? Yes

- **Signature:**       “*signature\_name*”  
“\$Windows NT\$”
- **Provider:**       “*INF\_creator*”  
The company name of the application, such as “Microsoft.”
- **CESignature**  
“\$Windows CE\$”

#### Example

```
[Version]
Signature = "$Windows NT$"
Provider = "Intermec"
CESignature = "$Windows CE$"
```

**[CEStrings]**

This specifies string substitutions for the application name and the default installation directory.

Required? Yes

- **AppName:** *app\_name*  
Name of the application. Other instances of %AppName% in the .INF file are replaced with this string value, such as RP32.
- **InstallDir:** *default\_install\_dir*  
Default installation directory on the device. Other instances of %InstallDir% in the .INF file are replaced with this string value. Example:  
\\SDMMC\_Disk\%AppName%

**Example**

```
[CEStrings]
AppName="Game Pack"
InstallDir=%CE1%\%AppName%
```

**[Strings]**

This section is optional and defines one or more string keys. A string key represents a string of printable characters.

Required? No

- **string\_key:** *value*  
String consisting of letters, digits, or other printable characters. Enclose *value* in double quotation marks "" if the corresponding string key is used in an item that requires double quotation marks. No string\_keys is okay.

**Example**

```
[Strings]
reg_path = Software\Intermec\My Test App
```

**[CEDevice]**

Describes the platform for the targeted application. All keys in this section are optional. If a key is nonexistent or has no data, Windows CE does not perform any checking with the exception being *UnsupportedPlatforms*. If the *UnsupportedPlatforms* key exists but no data, the previous value is not overridden.

Required? Yes

- **ProcessorType** : *processor\_type*  
The value that is returned by `SYSTEMINFO.dwProcessorType`. For example, the value for the ARM CPU is 2577
- **UnsupportedPlatforms**: *platform\_family\_name*  
This lists known unsupported platform family names. If the name specified in the `[CEDevice.xxx]` section is different from that in the `[CEDevice]` section, both *platform\_family\_name* values are unsupported for the microprocessor specified by xxx. That is, the list of unsupported platform family names is appended to the previous list of unsupported names. Application Manager will not display the application for an unsupported platform. Also, a user will be warned during the setup process if the .CAB file is copied to an unsupported device.

**Example**

**[CEDevice]**

UnsupportedPlatforms = pltfrm1 ; pltfrm1 is unsupported

**[CEDevice.SH3]**

UnsupportedPlatforms = ; pltfrm1 is still unsupported

- **VersionMin**: *minor\_version*  
Numeric value returned by `OSVERSIONINFO.dwVersionMinor`. The .CAB file is valid for the currently connected device if the version of this device is greater than or equal to **VersionMin**.
- **VersionMax**: *major\_version*  
Numeric value returned by `OSVERSIONINFO.dwVersionMajor`. The .CAB file is valid for the currently connected device if the version of this device is less than or equal to **VersionMax**.
- **BuildMin**: *build\_number*  
Numeric value returned by `OSVERSIONINFO.dwBuildNumber`. The .CAB file is valid for the currently connected device if the version of this device is greater than or equal to **BuildMin**.
- **BuildMax**: *build\_number*  
Numeric value returned by `OSVERSIONINFO.dwBuildNumber`. The .CAB file is valid for the currently connected device if the version of this device is less than or equal to **BuildMax**.

**Example**

The following code example shows three [CEDevice] sections: one that gives basic information for any CPU and two that are specific to the SH3 and the MIPS microprocessors.

```
[CEDevice]                                ; A "template" for all platforms
UnsupportedPlatforms = pltfrm1             ; Does not support pltfrm1

; The following specifies version 1.0 devices only.
VersionMin = 1.0
VersionMax = 1.0

[CEDevice.ARM]                             ; Inherits all [CEDevice] settings
; This will create a .CAB file specific to ARM devices.
ProcessorType = 2577                       ; ARM .cab file is valid for ARM microprocessors.
UnsupportedPlatforms =                     ; pltfrm1 is still unsupported

; The following overrides the version settings so that no version checking is
performed.
VersionMin =
VersionMax =

[CEDevice.MIPS]                            ; Inherits all [CEDevice] settings
; This will create a .CAB file specific to "MIPS" devices.
ProcessorType = 4000                       ; MIPS .CAB file is valid for MIPS
microprocessor.
UnsupportedPlatforms =pltfrm2 ; pltfrm1, pltfrm2 unsupported for MIPS .CAB
file.
```



**Note:** To create the two CPU-specific .CAB files for the SETUP.INF file in the previous example, run the CAB Wizard with the “/cpu arm mips” parameter.

**[DefaultInstall]**

This describes the default installation of your application. Note that under this section, you will list items expanded upon later in this description.

Required? Yes

- **Copyfiles:** *copyfile\_list\_section*  
Maps to files defined later in the .INF file, such as Files.App, Files.Font, and Files.Bitmaps.
- **AddReg:** *add\_registry\_section*  
Example: RegSettings.All
- **CEShortcuts:** *shortcut\_list\_section*  
String that identifies one more section that defines shortcuts to a file, as defined in the [CEShortcuts] section.
- **CESetupDLL:** *setup\_DLL*  
Optimal string that specifies a SETUP.DLL file. It is written by the Independent Software Vendor (ISV) and contains customized functions for operations during installation and removal of the application. The file must be specified in the [SourceDisksFiles] section.
- **CESelfRegister:** *self\_reg\_DLL\_filename*  
String that identifies files that self-register by exporting the **DllRegisterServer** and **DllUnregisterServer** Component Object Model (COM) functions. Specify these files in the [SourceDiskFiles] section. During installation, if installation on the device fails to call the file's exported **DllRegisterServer** function, the file's exported **DllUnregisterServer** function will not be called during removal.

**Example**

```
[DefaultInstall]
AddReg = RegSettings.All
CEShortcuts = Shortcuts.All
```

**[SourceDiskNames]**

This section describes the name and path of the disk on which your application resides.

Required? Yes

- **disk\_ordinal:** *disk\_label,,path*  
1 = , "App files" , C:\Appsoft\RP32\...  
2 = , "Font files" , C:\RpTools\...  
3 = , "CE Tools" , C:\windows ce tools...
- **CESignature:** "\$Windows CE\$"

**Example**

```
[SourceDisksNames]                                ; Required section
1 = , "Common files" , , C:\app\common             ; Using an absolute path
[SourceDisksNames.SH3]
2 = , "SH3 files" , , sh3                          ; Using a relative path
[SourceDisksNames.MIPS]
2 = , "MIPS files" , , mips                        ; Using a relative path
```

**[SourceDiskFiles]**

This describes the name and path of the files in which your application resides.

Required? Yes

- **filename:** *disk\_number[,subdir]*  
 RPM.EXE = 1,c:\appsoft\...  
 WCESTART.INI = 1  
 RPMCE212.INI = 1  
 TAHOMA.TTF = 2



Note: [,subdir] is relative to the location of the INF file.

**Example**

```
[SourceDisksFiles]           ; Required section
begin.wav = 1
end.wav = 1
sample.hlp = 1
[SourceDisksFiles.SH3]
sample.exe = 2             ; Uses the SourceDisksNames.SH3 identification of 2.
[SourceDisksFiles.MIPS]
sample.exe = 2             ; Uses the SourceDisksNames.MIPS identification of 2.
```

**[DestinationDirs]**

This describes the names and paths of the destination directories for the application on the target device. *Note Windows CE does not support directory identifiers.*

Required? Yes

- **file\_list\_section:** *0,subdir*  
String that identifies the destination directory. The following list shows the string substitutions supported by Windows CE. Use these only for the beginning of the path. \
  - %CE1% \Program Files
  - %CE2% \Windows
  - %CE3% \My Documents
  - %CE4% \Windows\Startup
  - %CE5% \My Documents
  - %CE6% \Program Files\Accessories
  - %CE7% \Program Files\Communication
  - %CE8% \Program Files\Games
  - %CE9% \Program Files\Pocket Outlook
  - %CE10% \Program Files\Office
  - %CE11% \Windows\Start Menu\Programs
  - %CE12% \Windows\Start Menu\Programs\Accessories
  - %CE13% \Windows\Start Menu\Programs\Communications
  - %CE14% \Windows\Start Menu\Programs\Games
  - %CE15% \Windows\Fonts
  - %CE16% \Windows\Recent
  - %CE17% \Windows\Start Menu
  - %InstallDir%
 Contains the path to the target directory selected during installation. It is declared in the [CEStrings] section
  - %AppName%
 Contains the application name defined in the [CEStrings] section.

**Example**

```
[DestinationDirs]
Files.Common = 0,%CE1%\My Subdir      ; \Program Files\My Subdir
Files.Shared  = 0,%CE2%                ; \Windows
```



**[CopyFiles]**

This section, under the [DefaultInstall] section, describes the default files to copy to the target device. Within the [DefaultInstall] section, files were listed that must be defined elsewhere in the INF file. This section identifies that mapping and may contain flags.

Required? Yes

- **copyfile\_list\_section:** *destination\_filename,[source\_filename]*  
The *source\_filename* parameter is optional if it is the same as *destination\_filename*.
- **copyfile\_list\_section:** *flags*  
The numeric value that specifies an action to be done while copying files. The following table shows values supported by Windows CE.

Flag	Value	Description
COPYFLG_WARN_IF_SKIP	0x00000001	Warn user if skipping a file is attempted after error.
COPYFLG_NOSKIP	0x00000002	Do not allow a user to skip copying a file.
COPYFLG_NO_OVERWRITE	0x00000010	Do not overwrite files in destination directory.
COPYFLG_REPLACEONLY	0x00000400	Copy the source file to the destination directory only if the file is already in the destination directory.
CE_COPYFLG_NO_DATE_DIALOG	0x20000000	Do not copy files if the target file is newer.
CE_COPYFLG_NODATECHECK	0x40000000	Ignore date while overwriting the target file.
CE_COPYFLG_SHARED	0x80000000	Create a reference when a shared DLL is counted.

**Example**

```
[DefaultInstall.SH3]
CopyFiles = Files.Common, Files.SH3
[DefaultInstall.MIPS]
CopyFiles = Files.Common, Files.MIPS
```

**[AddReg]**

This section, under the **[DefaultInstall]** section, is optional and describes the keys and values that the .CAB file adds to the device registry. Within the **[DefaultInstall]** section, a reference may have been made to this section, such as “AddReg=RegSettings.All”. This section defines the options for that setting.

Required? No

- **add\_registry\_section:** *registry\_root\_string*  
String that specifies the registry root location. The following list shows the values supported by Windows CE.
  - HKCR Same as HKEY\_CLASSES\_ROOT
  - HKCU Same as HKEY\_CURRENT\_USER
  - HKLM Same as HKEY\_LOCAL\_MACHINE
- **add\_registry\_section:** *value\_name*  
Registry value name. If empty, the “default” registry value name is used.
- **add\_registry\_section:** *flags*  
Numeric value that specifies information about the registry key. The following table shows the values that are supported by Window CE.

Flag	Value	Description
FLG_ADDREG_NOCLOBBER	0x00000002	If the registry key exists, do not overwrite it. Can be used with any of the other flags in this table.
FLG_ADDREG_TYPE_SZ	0x00000000	REG_SZ registry data type.
FLG_ADDREG_TYPE_MULTI_SZ	0x00010000	REG_MULTI_SZ registry data type. Value field that follows can be a list of strings separated by commas.
FLG_ADDREG_TYPE_BINARY	0x00000001	REG_BINARY registry data type. Value field that follows must be a list of numeric values separated by commas, one byte per field, and must not use the 0x hexadecimal prefix.
FLG_ADDREG_TYPE_DWORD	0x00010001	REG_DWORD data type. The noncompatible format in the Win32 Setup .INF documentation is supported.

**Example**

```
AddReg = RegSettings.All
```

**[RegSettings.All]**

```
HKLM,%reg_path%, ,0x00000000,alpha           ; <default> = "alpha"
HKLM,%reg_path%,test,0x00010001,3           ; Test = 3
HKLM,%reg_path%\new,another,0x00010001,6    ; New\another = 6
```

**[CEShortcuts]**

This section, a Windows CE-specific section under the [DefaultInstall] section, is optional and describes the shortcuts that the installation application creates on the device. Within the [DefaultInstall] section, a reference may have been made to this section, such as “Shortcuts.All”. This section defines the options for that setting.

Required? No

- **shortcut\_list\_section:** *shortcut\_filename*  
String that identifies the shortcut name. It does not require the .LNK extension.
- **shortcut\_list\_section:** *shortcut\_type\_flag*  
Numeric value. Zero or empty represents a shortcut to a file; any non-zero numeric value represents a shortcut to a folder.
- **shortcut\_list\_section:** *target\_file\_path*  
String value that specifies the destination location. Use the target file name for a file, such as MyApp.exe, that must be defined in a file copy list. For a path, use a *file\_list\_section* name defined in the [DestinationDirs] section, such as *DefaultDestDir*, or the %InstallDir% string.
- **shortcut\_list\_section:** *standard\_destination\_path*  
Optional string value. A standard %CEX% path or %InstallDir%. If no value is specified, the *shortcut\_list\_section* name of the current section or the *DefaultDestDir* value from the [DestinationDirs] section is used.

**Example**

```

CEShortcuts = Shortcuts.All
[Shortcuts.All]
Sample App,0,sample.exe           ; Uses the path in DestinationDirs. Sample
App,0,sample.exe,%InstallDir%    ; The path is explicitly specified.

```

**Sample .INF File**

```

[Version]                ; Required section
Signature = "$Windows NT$"
Provider = "Intermec Technologies Corporation"
CESignature = "$Windows CE$"

;[CEDevice]
;ProcessorType =

[DefaultInstall]        ; Required section
CopyFiles = Files.App, Files.Fonts, Files.BitMaps, Files.Intl,
Files.TelecomNcsCE, Files.Windows, Files.Import, Files.Export, Files.Work,
Files.Database, Files.WinCE AddReg = RegSettings.All ;CEShortcuts =
Shortcuts.All

[SourceDisksNames]      ; Required section
1 = ,"App files" , ,c:\appsoft\...
2 = ,"Font files" , ,c:\WinNT\Fonts
3 = ,"CE Tools" , ,c:\windows ce tools\wce400\700ie\mfc\lib\x86

[SourceDisksFiles]      ; Required section
rpm.exe = 1,C:\Appsoft\program\wce400\WCEX86Rel1700
wcestart.ini = 1

```

```
rpmce212.ini = 1
intermec.bmp = 1
rpmlogo.bmp = 1
rpmname.bmp = 1
import.bmp = 1
export.bmp = 1
clock.bmp = 1
printer.bmp = 1
filecopy.bmp = 1
readme.txt = 1
lang_eng.bin = 1
rpmdata.dbd = 1,database\wcel
tahoma.ttf = 2
mfcce212.dll = 3
olece212.dll = 3
olece211.dll = 1,c:\windows ce tools\wce400\NMSD61102.11\mfc\lib\x86
rdm45wce.dll = 1,c:\rptools\rdm45wce\4_50\lib\wce400\wcex86rel
picfmt.dll = 1,c:\rptools\picfmt\1_00\wce400\wcex86rel6110
fmtctrl.dll = 1,c:\rptools\fmtctrl\1_00\wce400\wcex86rel6110
ugrid.dll = 1,c:\rptools\ugrid\1_00\wce400\wcex86rel6110
simple.dll = 1,c:\rptools\pspbm0c\1_00\wce400\wcex86rel
psink.dll = 1,c:\rptools\psink\1_00\wce400\WCEX86RelMinDependency
pslpwce.dll = 1,c:\rptools\pslpm0c\1_00\wce400\WCEX86RelMinDependency
npcport.dll = 1,c:\rptools\cedk\212_03\installable drivers\printer\npcp
;dexcom.dll = 1,c:\rptools\psdxm0c\1_00\x86
ncsce.exe = 1,c:\rptools\ncsce\1_04
nrinet.dll = 1,c:\rptools\ncsce\1_04
```

```
[DestinationDirs] ; Required section
;Shortcuts.All = 0,%CE3% ; \Windows\Desktop
Files.App = 0,%InstallDir%
Files.DataBase = 0,%InstallDir%\DataBase
Files.BitMaps = 0,%InstallDir%\Bitmaps
Files.Fonts = 0,%InstallDir%\Fonts
Files.Intl = 0,%InstallDir%\Intl
Files.TelecomNcsCE = 0,%InstallDir%\Telecom\NcsCE
Files.Windows = 0,%InstallDir%\Windows
Files.Import = 0,%InstallDir%\Import
Files.Export = 0,%InstallDir%\Export
Files.Work = 0,%InstallDir%\Work
Files.WinCE = 0,\storage_card\wince
```

```
[CEStrings] ; Required section
AppName = Rp32
InstallDir = \storage_card\%AppName%
```

```
[Strings] ; Optional section
;[Shortcuts.All]
;Sample App,0,sample.exe ; Uses the path in DestinationDirs.
;Sample App,0,sample.exe,%InstallDir% ; The path is explicitly specified.
```

```
[Files.App]
rpm.exe,,,0
rpm.ini,rpmce212.ini,,0
mfcce212.dll,,,0
olece212.dll,,,0
olece211.dll,,,0
rdm45wce.dll,,,0
picfmt.dll,,,0
```

```

fmtctrl.dll,,,0
ugrid.dll,,,0
simple.dll,,,0
psink.dll,,,0
pslpwce.dll,,,0
npcpport.dll,,,0
;dexcom.dll,,,0

[Files.DataBase]
rpmdata.dbd,,,0

[Files.Fonts]
tahoma.ttf,,,0

[Files.BitMaps]
intermec.bmp,,,0
rpmlogo.bmp,,,0
rpmname.bmp,,,0
import.bmp,,,0
export.bmp,,,0
clock.bmp,,,0
printer.bmp,,,0
filecopy.bmp,,,0

[Files.Intl]
lang_eng.bin,,,0

[Files.TelecomNcsCE]
ncsce.exe,,,0
nrinet.dll,,,0

[Files.Windows]
readme.txt,,,0

[Files.Import]
readme.txt,,,0

[Files.Export]
readme.txt,,,0

[Files.Work]
readme.txt,,,0

[Files.WinCE]
wcestart.ini,,,0

[RegSettings.All]
HKLM,"SOFTWARE\Microsoft\Shell\AutoHide",,0x00010001,1
; Autohide the taskbar HKLM,"SOFTWARE\Microsoft\Shell\OnTop",,0x00010001,0
; Shell is not on top
HKLM,"SOFTWARE\Microsoft\Clock",SHOW_CLOCK,0x00010001,0
; Clock is not on taskbar

```

## Using Installation Functions in SETUP.DLL

SETUP.DLL is an optional file that enables you to perform custom operations during installation and removal of your application. The following list shows the functions that are exported by SETUP.DLL.

Install_Init	Called before installation begins. Use this function to check the application version when reinstalling an application and to determine if a dependent application is present.
Install_Exit	Called after installation is complete. Use this function to handle errors that occur during application installation.
Uninstall_Init	Called before the removal process begins. Use this function to close the application, if the application is running.
Uninstall_Exit	Called after the removal process is complete. Use this function to save database information to a file and delete the database and to tell the user where the user data files are stored and how to reinstall the application.



**Note:** Use [DefaultInstall] > CESelfRegister (page 220) in the .INF file to point to SETUP.DLL.

## After the CAB File Extraction

Cab files that need to cause a warm reset after cab extraction will need to create the `__RESETMEPLEASE__.TXT` file in the “\Windows” directory. The preferred method to create this file is within the DllMain portion of the SETUP.DLL file. It looks like this:

```
#include <windows.h>
#include <Tlhelp32.h>
#include <winioctl.h>
#include <ce_setup.h> // in the public SDK dir

#define IOCTL_TERMINAL_RESET CTL_CODE (FILE_DEVICE_UNKNOWN, FILE_ANY_ACCESS,
2050, METHOD_NEITHER)

BOOL APIENTRY DllMain( HANDLE h, DWORD reason, LPVOID lpReserved )
{
    return TRUE;
} // DllMain

//*****
// $DOCBEGIN$
// BOOL IsProcessRunning( TCHAR * pname );
//
// Description: Get process table snapshot, look for pname running.
//
// Arguments: pname - pointer to name of program to look for.
// for example, app.exe.
//
// Returns: TRUE - process is running.
//          FALSE - process is not running.
// $DOCEND$
//*****
BOOL IsProcessRunning( TCHAR * pname )
{
    HANDLE hProcList;
```

```

PROCESSENTRY32 peProcess;
DWORD thDeviceProcessID;
TCHAR lpname[MAX_PATH];

if ( !lpname || !*lpname ) return FALSE;

_tcscpy( lpname, pname );
_tcslwr( lpname );

hProcList = CreateToolhelp32Snapshot( TH32CS_SNAPPROCESS, 0 );

if ( hProcList == INVALID_HANDLE_VALUE ) {
    return FALSE;
} // end if

memset( &peProcess, 0, sizeof(peProcess) );
peProcess.dwSize = sizeof(peProcess);

if ( !Process32First( hProcList, &peProcess ) ) {
    CloseToolhelp32Snapshot( hProcList );
    return FALSE;
} // end if

thDeviceProcessID = 0;

do {
    _tcslwr( peProcess.szExeFile );

    if ( _tcsstr( peProcess.szExeFile, lpname ) ) {
        thDeviceProcessID = peProcess.th32ProcessID;
        break;
    } // end if
} while ( Process32Next( hProcList, &peProcess ) );

if ( ( GetLastError() == ERROR_NO_MORE_FILES ) && ( thDeviceProcessID == 0
) ) {
    CloseToolhelp32Snapshot( hProcList );
    return FALSE;
} // end if

CloseToolhelp32Snapshot( hProcList );
return TRUE;
} // IsProcessRunning

codeINSTALL_INIT Install_Init(
    HWND hwndParent,
    BOOL fFirstCall,
    BOOL fPreviouslyInstalled,
    LPCTSTR pszInstallDir )
{
    return codeINSTALL_INIT_CONTINUE;
}

codeINSTALL_EXIT Install_Exit (
    HWND hwndParent,
    LPCTSTR pszInstallDir,
    WORD cFailedDirs,
    WORD cFailedFiles,
    WORD cFailedRegKeys,

```

```

WORD cFailedRegVals,
WORD cFailedShortcuts )
{
HANDLE h;
TCHAR srcfile[MAX_PATH];
TCHAR dstfile[MAX_PATH];

if ( cFailedDirs || cFailedFiles || cFailedRegKeys ||
cFailedRegVals || cFailedShortcuts)
return codeINSTALL_EXIT_UNINSTALL;

if ( IsProcessRunning( L"autocab.exe" ) )
{
h = CreateFile( L"\\Windows\\__resetmeplease__.txt",
(GENERIC_READ | GENERIC_WRITE), 0, NULL, CREATE_ALWAYS,
FILE_ATTRIBUTE_HIDDEN, NULL );

if ( h != INVALID_HANDLE_VALUE )
CloseHandle( h );
else
{
// Couldn't create the file. If it failed because the file already
exists, it is not fatal.
// Otherwise, notify user of the inability to reset the device and they
will have to
// perform it manually after all of the installations are complete.
} // end if
}
else
{
DWORD dret;

h = CreateFile( L"SYSIO:",
(GENERIC_WRITE | GENERIC_READ), 0, NULL, OPEN_EXISTING,
FILE_ATTRIBUTE_NORMAL, NULL );

// Force a warm start NOW.
if ( h != INVALID_HANDLE_VALUE )
{
DeviceIoControl( h, IOCTL_TERMINAL_RESET, NULL, 0, NULL, 0, &dret,
NULL);

// Won't return, but we'll show clean up anyway
CloseHandle( h );
}
else
{
// Couldn't access SYSIO. Notify user.
} // end if
} // end if

return codeINSTALL_EXIT_DONE;
}

codeUNINSTALL_INIT
Uninstall_Init(
HWND hwndParent,
LPCTSTR pszInstallDir ) {

```



```

    // TODO: Perform the reverse of INSTALL_INIT here
    return codeUNINSTALL_INIT_CONTINUE;
}

codeUNINSTALL_EXIT
Uninstall_Exit(HWND hwndParent) {

    // TODO: Perform the reverse of INSTALL_EXIT here
    return codeUNINSTALL_EXIT_DONE;
}

```

The system software looks for the following directory structure and files on the installed media card whether it be an SD card or CF card or embedded flash file system. No other folders need exist.

```

\2577\autorun.exe
\2577\autorun.dat
\2577\autocab.exe
\2577\autocab.dat
\cabfiles\*.cab

```

## Creating CAB Files with CAB Wizard

After you create the .INF file and the optional SETUP.DLL file, use the CAB Wizard to create the .CAB file. The command-line syntax for the CAB Wizard is as follows:

```
cabwiz.exe "inf_file" [/dest dest_directory] [/err error_file] [/cpu cpu_type
[cpu_type]]
```

A batch file, located in <program> directory, with the following commands, works well:

```
cabwiz.exe c:\appsoft\\<inf_file_name>
cd \appsoft\

```

<i>“inf_file”</i>	The SETUP.INF file path.
<i>dest_directory</i>	The destination directory for the .CAB files. If no directory is specified, the .CAB files are created in the “inf_file” directory.
<i>error_file</i>	The file name for a log file that contains all warnings and errors that are encountered when the .CAB files are compiled. If no file name is specified, errors are displayed in message boxes. If a file name is used, the CAB Wizard runs without the user interface (UI); this is useful for automated builds.
<i>cpu_type</i>	Creates a .CAB file for each specified microprocessor tag, which is a label used in the Win32 SETUP.INF file to differentiate between different microprocessor types. The <i>/cpu</i> parameter, followed by multiple <i>cpu_type</i> values, must be the last qualifier in the command line.

### Example

This example creates .CAB files for the ARM and MIPS microprocessors, assuming the Win32 SETUP.INF file contains the ARM and MIPS tags:

```
cabwiz.exe "c:\myfile.inf" /err myfile.err /cpu arm mips
```



**Note:** CABWIZ.EXE, MAKECAB.EXE, and CABWIZ.DDF (Windows CE files available on the Windows CE Toolkit) must be installed in the same directory on the desktop computer. Call CABWIZ.EXE using its full path for the CAB Wizard application to run correctly.

## Troubleshooting the CAB Wizard

To identify and avoid problems that might occur when using the CAB Wizard, follow these guidelines:

- Use %% for a percent sign (%) character when using this character in an .INF file string, as specified in Win32 documentation. This will not work under the [Strings] section.
- Do not use .INF or .CAB files created for Windows CE to install applications on Windows-based desktop platforms.
- Ensure the MAKECAB.EXE and CABWIZ.DDF files, included with Windows CE, are in the same directory as CABWIZ.EXE.
- Use the full path to call CABWIZ.EXE.
- Do not create a .CAB file with the MAKECAB.EXE file included with Windows CE. You must use CABWIZ.EXE, which uses MAKECAB.EXE to generate the .CAB files for Windows CE.
- Do *not* set the read-only attribute for .CAB files.

## Customization and Lockdown

Pocket PC (Windows Mobile) is a hardware specification created by Microsoft Corporation. Devices that wish to carry the Pocket PC logo must meet the minimum hardware requirements set in the Pocket PC specification. Manufacturers are free to add extra hardware functionality.

Pocket PC devices also use a specialized version of the CE operating system. This operating system is built from Windows CE 4.2 but contains customizations, most notably the lack of a desktop and the addition of the Today Screen.

To carry the Pocket PC logo, all devices must be tested at an Independent Test Laboratory. The ITL testing is done based on Microsoft requirements. The test lab then reports the findings back to Microsoft Corporation and Intermec Technologies. If the 700 Color Computer passed all tests, Intermec is allowed to ship the device with the Pocket PC logo. Each time the operating system is modified, Intermec must resubmit to ITL testing.

This means we cannot change the operating system much and still be a Pocket PC device. For example, if we remove Word from the Start menu, the device would fail ITL testing and we would not be able to ship devices with the Pocket PC logo.

Although many customers want a Pocket PC device, some customers would prefer that their users not have access to all of the Pocket PC features. Intermec cannot customize the operating system in any way but a custom application can:

Delete items from the Start menu, and Programs folder. These items are just shortcuts in the file system so the application is not really being deleted. Cold booting the device will bring these items back so the application will need to be run on every cold boot.

Use the RegFlushKey() API to save a copy of the registry to a storage device. See the 700 Color Management Tools portion of the *Intermec Developer's Library CD* for more information on how to do this. Saving a copy of the registry restores most system settings in a cold boot situation.

Use the SHFullScreen() API in conjunction with other APIs to make the application take up the entire display and prevent the start menu from being available.

Remap keys and disable keys on the keypad.

Create a custom SIP.

Make changes to the registry to configure the device.

Should you want your 700 Color Computer to display a full screen, keep in mind that your computer is Pocket-PC certified by Microsoft Corporation. Check out resources on programming for the Pocket PC, using the following links. These give full instructions on how to display full screen.

- Instructions on how to create a full screen application for eVC++ applications using an SHFullScreen() API:  
<http://support.microsoft.com/support/kb/articles/Q266/2/44.ASP>
- Instructions on how to create a full screen application for eVB applications also using the SHFullScreen() API:  
<http://support.microsoft.com/support/kb/articles/Q265/4/51.ASP>

## FTP Server

FTP support is provided through the FTP Server application FTPDCE.EXE (MS Windows CE Versions) which is provided as part the base system.

FTPDCE is the Internet File Transfer Protocol (FTP) server process. The server can be invoked from an application or command line. Besides servicing FTP client requests the FTP Server also send a “network announcement” to notify prospective clients of server availability.



**Note:** You should consult the RFC959 specification for proper use of some of these commands at the following URL:

- <http://www.ietf.org/rfc/rfc959.txt> for the text version, or
- <http://www.w3.org/Protocols/rfc959/> for an html version

Do the following to send commands:

- 1 Start an FTP client and connect to the device FTP server.
- 2 Log in with “intermec” as the user name and “cr52401” for the password.
- 3 From the FTP client, send the command.
- 4 Wait for a response.

### Synopsis

`ftpdce [ options ]`

### Options

<code>-Aaddr</code>	(where <i>addr</i> is in the form of a.b.c.d) Sets the single target address to which to send the network announcement. <i>Default is broadcast.</i>
<code>-Bbyte</code>	Sets the FTP data block size. Smaller sizes may be useful over slower links. <i>Default is 65536.</i>
<code>-Cname</code>	Sets the device name. Used by Intermec management software.
<code>-Fvalue</code>	Disables the default Intermec account. A value of “0” disables the account. <i>Default is “1”.</i> Note that disabling the default account without providing a working access control list on the server will result in a device that will not accept any FTP connections.
<code>-Hsec</code>	Sets the interval between network announcements in seconds. A value of “0” turns the network announcement off. <i>Default is 30 seconds.</i>
<code>-Iaddr</code>	(where <i>addr</i> is in the form of a.b.c.d) Sets the preferred 6920 Communications Server ( <i>optional</i> ).
<code>-Llog</code>	(where <i>log</i> is either “0” or “1”) Sets the state of logging. <i>Default is 0 (disabled).</i>
<code>-Nsec</code>	Specifies the number of seconds to wait before initially starting FTP server services.
<code>-Pport</code>	Sets the UDP port on which the network announcement will be sent. <i>Default port is 52401.</i>
<code>-Qport</code>	Sets the port on which the FTP Server will listen for connections. <i>Default port is 21.</i>
<code>-Rdir</code>	Sets the FTP mount point to this directory. Default is the root folder of the object store.
<code>-Tscrip</code>	Sets the script name for the 6920 Communications Server to process.
<code>-Uurl</code>	Sets the default URL for this device.
<code>-Z“parms”</code>	Sets extended parameters to be included in the network announcement.

## Configurable Parameters Via the Registry Editor

The following parameters receive default values during the installation of the Intermecc FTP Server components. A few of the parameters are visible in the registry by default, but most must be created in order to modify the default behavior of the FTP server.

### BlockSize

Setting this parameter configures the Intermecc FTP Server to transmit and receive Ethernet packets using the specified data block size. By default, the FTP server transmits and receives data using a 64K data block size. Adjusting this value may be useful in certain wireless TCP/IP installations.

Key	HKLM\Software\Intermecc\IFTP
Value Type	REG_DWORD - data block size, in bytes.
Valid Range	0x100-0x10000 (256-65536 decimal).
Default	65536

### DeviceName

This parameter configures the Intermecc FTP Server to include the specified device name in the Intermecc Device Network Announcement (IDNA). Adjusting this value may be useful in assigning a symbolic name to this device for asset tracking.

Key	HKLM\Software\Intermecc\IFTP
Value Type	REG_SZ
Valid Range	None.
Default	None.

### DeviceURL

This parameter configures the Intermecc FTP Server to transmit the specified URL in the IDNA. This can be used by Intermecc management software for asset management.

Key	HKLM\Software\Intermecc\IFTP
Value Type	REG_SZ
Valid Range	None.
Default	None.

**IDNATarget**

This parameter configures the Intermecc FTP Server to transmit the IDNA to a specific destination instead of a general UDP broadcast. This parameter is useful on networks that do not allow UDP broadcasts to be routed between subnets. The use of this parameter restricts the reception of the IDNA to the target destination only.

Key	HKLM\Software\Intermec\IFTP
Value Type	REG_SZ
Valid Range	None.
Default	None.

**ManifestName**

This parameter configures the Intermecc FTP Server to transmit the specified manifest name in the IDNA. This parameter is used by the Intermecc 6920 Communications Server for communication transactions. See the 6920 Communications Server documentation for proper use of this parameter.

Key	HKLM\Software\Intermec\IFTP
Value Type	REG_SZ
Valid Range	None.
Default	iftp.ini

**PauseAtStartup**

This parameter configures the Intermecc FTP Server to sleep for the specified number of seconds before making the FTP service available on the device.

Key	HKLM\Software\Intermec\IFTP
Value Type	REG_DWORD - stored in seconds.
Valid Range	None.
Default	0

**Root**

This parameter configures the Intermecc FTP Server to set the root of the FTP mount point to the specified value. *Note that this must map to an existing directory or you will not be able to log into the FTP Server.*

Key	HKLM\Software\Intermec\IFTP
Value Type	REG_SZ
Valid Range	None.
Default	\

## Transferring Files Over TCP/IP Networks

The File Transfer Protocol (FTP) server transfers files over TCP/IP networks. The FTPDCE.EXE program is a version that does not display a window, but can run in the background.

FTPDCE is the Internet File Transfer Protocol (FTP) server process. The server can be invoked from an application or command line. Besides servicing FTP client requests, the FTP Server also sends a “network announcement” to notify prospective clients of server availability.

### Remarks

The FTP Server currently supports the following FTP requests:

CDUP	Changes to the parent directory of the current working directory.
CWD	Changes working directory.
DELE	Deletes a file.
HELP	Gives help information.
LIST	(This FTP request is the same as the <code>ls -lgA</code> command). Gives list files in a directory.
MKD	Makes a directory.
MODE	<i>(Always Uses Binary)</i> . Specifies data transfer mode.
NLST	<i>(Not supported)</i> Gives a name list of files in directory (this FTP request is the same as the <code>ls</code> command).
NOOP	Does nothing.
PASS	Specifies a password.
PWD	Prints the current working directory.
QUIT	Terminates session.
RETR	Retrieves a file.
RMD	Removes a directory.
RNFR	Specifies rename-from file name.
RNTO	Specifies rename-to file name.
STOR	Stores a file.
SYST	Shows the operating system type of server system.
TYPE	<i>(Binary transfers only.)</i> Specifies the data transfer type with the Type parameter.
USER	Specifies user name.
XCUP	<i>(Not Normally Used)</i> Changes the parent directory of the current working directory.
XCWD	<i>(Not Normally Used)</i> Changes the current directory.
XMKD	<i>(Not Normally Used)</i> Creates a directory.
XPWD	<i>(Not Normally Used)</i> Prints the current working directory.
XRMD	<i>(Not Normally Used)</i> Removes a directory.

SITE	The following extended OEM commands are supported by the SITE request. For Microsoft FTP clients, you can send site commands by preceding the command with “quote” such as “quote site status.”
ATTRIB	Gets or sets the attributes of a given file. (SITE ATTRIB)
	<p>Usage: <b>QUOTE SITE ATTRIB</b> [+R   -R] [+A   -A] [+S   -S] [+H   -H] [[<i>path</i>] <i>filename</i>]</p> <ul style="list-style-type: none"> <li>+ Sets an attribute.</li> <li>- Clears an attribute.</li> <li>R Read-only file attribute.</li> <li>A Archive file attribute.</li> <li>S System file attribute.</li> <li>H Hidden file attribute.</li> </ul> <p>To retrieve the attributes of a file, only specify the file. The server response will be: <i>200-AD SHRCEIX filename</i></p> <p>If the flag exists in its position shown above, it is set. Also, in addition to the values defined above, there is also defined:</p> <ul style="list-style-type: none"> <li>C Compressed file attribute.</li> <li>E Encrypted file attribute.</li> <li>I INROM file attribute.</li> <li>X XIP file attribute (execute in ROM, not shadowed in RAM).</li> </ul>
BOOT	Reboots the server OS. This will cause the system on which the server is executing to reboot. The FTP Server will shut down cleanly before reboot. All client connections will be terminated. Cold boot is default except for the PocketPC build in which the default is warm boot. (SITE BOOT)
	Usage: <b>QUOTE SITE BOOT</b> [WARM   COLD]
COPY	Copies a file from one location to another. (SITE COPY)
	Usage: <b>QUOTE SITE COPY</b> [ <i>source</i> ] [ <i>destination</i> ]
	Example: <b>QUOTE SITE COPY</b> '\\Storage Card\one.dat' '\\Storage Card\two.dat'
EXIT	Exits the FTP Server. This command will shut down the FTP Server thus terminating all client connections. (SITE EXIT)
	Usage: <b>QUOTE SITE EXIT</b>
HELP	Gives site command help information. (SITE HELP)
	Usage: <b>QUOTE SITE HELP</b> [ <i>command</i> ]
KILL	Terminates a running program. (SITE KILL)
	Usage: <b>QUOTE SITE KILL</b> [ <i>program</i>   <i>pid</i> ]
LOG	Opens or closes the program log. (SITE LOG)
	Usage: <b>QUOTE SITE LOG</b> [ <i>open</i> [ <i>filename</i> ]] <i>close</i>
PLIST	Lists the running processes (SITE PLIST)
	Usage: <b>QUOTE SITE PLIST</b>
RUN	Starts a program running. If the program to run has spaces in path or filename, wrapping the name with single quotes is required.
	Usage: <b>QUOTE SITE RUN</b> [ <i>program</i> ]
	Example: <b>QUOTE SITE RUN</b> '\\Storage Card\app.exe'



STATUS	Returns the current settings of the FTP Server. MAC, serial number, model, IP address, network announcement information as well as OS memory usage are returned. (SITE STATUS) Usage: <code>QUOTE SITE STATUS</code>
TIMEOUT	Toggles idle timeout between 120 to 1200 seconds (2 to 20 minutes). If this timer expires with no activity between the client and the server, the client connection will be disconnected. If the optional seconds argument is supplied, the server will set the connection timeout to the number of seconds specified. <i>Default is 120 seconds or 2 minutes.</i> (SITE TIMEOUT) Usage: <code>QUOTE SITE TIMEOUT [seconds]</code>
EKEY	Gives site command electronic key information. (SITE HELP) Usage: <code>QUOTE SITE EKEY [command]</code>
EVAL	Gives site command electronic value information. (SITE HELP) Usage: <code>QUOTE SITE EVAL [command]</code>
GVAL	Gives site command general value information. (SITE HELP) Usage: <code>QUOTE SITE GVAL [command]</code>
PVAL	Gives site command value information. (SITE HELP) Usage: <code>QUOTE SITE PVAL [command]</code>

The remaining FTP requests specified in RFC 959 are recognized, but not implemented.

The banner returned in the parenthetical portion of its greeting shows the version number of the FTP Server as well as the MAC address, serial number and operating system of the machine hosting the server.

The FTP Server supports browsing from the latest Netscape and Microsoft web browsers. Drag-and-drop capability is available using this environment.

The FTPDCMDS subdirectory contains commands to use from the web browser.

- Click EXITME.BIN to execute a SITE EXIT command.
- Click REBOOTME.BIN to execute SITE BOOT command.
- Use the GET command on these files to have the FTP Server execute these commands.

- **Security:**

A customer configurable access control list may be installed on the 700 Color Computer. This list will allow customers to restrict access via the FTP Server to users they wish and is in addition to default Intermec accounts that are disabled using the *-FO* option at runtime.

The access control list is named FTPDCE.TXT and is placed in the same directory on the 700 Color Computer as the FTPDCE.EXE server. The FTP Server encrypts this file to keep the information safe from unauthorized users. This file is encrypted when the FTP Server is started so a file that is placed onto the 700 Color Computer after the FTP Server starts will require a restart of the FTP Server to take effect.

The format of the FTPDCE.TXT is as follows:

```
FTPDCE:user1!passwd1<cr><lf>user2!passwd2<cr><lf>user3
!passwd3<cr><lf>...
```



**Note:** The user accounts and passwords are case sensitive. Once the access control list is encrypted on the 700 Color Computer, the FTP Server hides this file from users. Once an access control list is installed on the 700 Color Computer, a new one is not accepted by the FTP Server until the previous one is removed. Encrypted access control lists are not portable between 700 Color Computers.

## Stopping the FTP Server from Your Application

To allow application programmers the ability to programmatically shut down the FTP Server, the FTP Server periodically tests to see if a named event is signaled. The name for this event is “ITC\_IFTP\_STOP” (no quotes).

For examples on how to use events, consult the Microsoft Developer Network Library at <http://www.msdn.com>. The MSDN Library is an essential resource for developers using Microsoft tools, products, and technologies. It contains a bounty of technical programming information, including sample code, documentation, technical articles, and reference guides.

## Autostart FTP



This automatically starts the FTP Server (FTPDCE.EXE) when the 700 Color Computer is powered on. This is provided with the NDISTRAY program (the Network Driver Interface Specification tray application), which displays the popup menu that currently allows you to load and unload the network drivers. Tap the antenna icon in the System Tray of the Today screen (*a sample antenna icon is circled below*) for this pop-up menu.

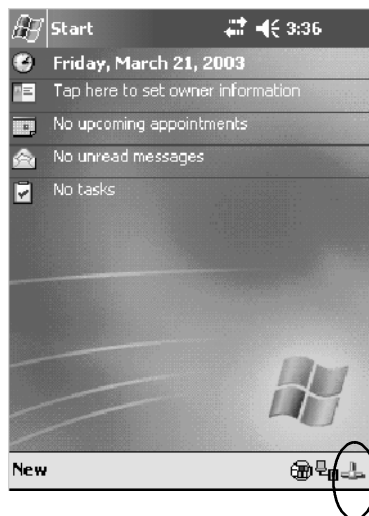

The default is to start the FTP Server at boot time, unless the following registry entry is defined and set to “0” which disables AutoFTP. “1” enables the AutoFTP. The entry can be set from the NDISTRAY pop-up menu by selecting either **AutoFTP On** or **AutoFTP Off**.

HKEY\_LOCAL\_MACHINE\Software\Intermec\Ndistray\StartupIFTP

These new entries are located below the selections to load the network drivers. If the StartupIFTP registry key is not defined, the FTP Server is loaded by default, to provide “out-of-the-box” capability for customers who want to begin loading files to the 700 Color Computer without any prior configuration.



**Note:** If a network driver is unloaded using the NDISTRAY popup menu, and the FTP Server is running, the FTP Server is stopped.

On a resume, if AutoFTP is enabled and the FTP Server is running, it is stopped and restarted. NDISTRAY uses a helper application named RESE-TIFTP to implement the restart on resume feature.

**To do an AutoFTP Installation Check:**

- 1 Ensure the FTP Server is running “out-of-the-box” the first time.
- 2 Tap **Start > Today** to access the Today screen, then tap the antenna icon in the System Tray to bring up the NDISTRAY pop-up menu. Select **AutoFTP Off** to disable AutoFTP. Do a warm boot and confirm the FTP Server is not running.

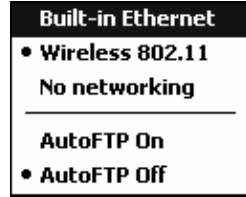

- 3 Tap **Start > Today** to access the Today screen, then tap the antenna icon in the System Tray to bring up the NDISTRAY pop-up menu. Select **AutoFTP On** to enable AutoFTP, reboot, confirm it is running.

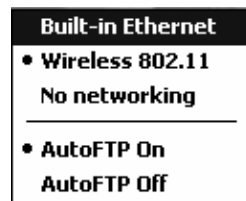

- 4 Unload the network driver when the FTP Server is running and confirm that it is not running any more.
- 5 Load the FTP Server, establish a connection, then suspend and resume. The server should still run, but the FTP connection to the client should be dropped.

## Kernel I/O Controls

This describes the `KernelIoControl()` functions available to application programmers. Most C++ applications will need to prototype the function as the following to avoid link and compile errors.

```
extern "C" BOOL KernelIoControl(DWORD dwIoControlCode, LPVOID lpInBuf, DWORD
nInBufSize, LPVOID lpOutBuf, DWORD nOutBufSize, LPDWORD lpBytesReturned);
```

### IOCTL\_HAL\_GET\_DEVICE\_INFO

This IOCTL returns either the platform type or the OEMPLATFORM name based on an input value.

#### Syntax

```
BOOL KernelIoControl( IOCTL_HAL_GET_DEVICE_INFO, LPVOID
lpInBuf, DWORD nInBufSize, LPVOID lpOutBuf, DWORD
nOutBufSize, LPDWORD lpBytesReturned );
```

#### Parameters

<code>lpInBuf</code>	Points to a DWORD containing either the SPI_GETPLATFORMTYPE or SPI_GETOEMINFO value.
<code>lpInBufSize</code>	Must be set to <code>sizeof(DWORD)</code> .
<code>lpOutBuf</code>	Must point to a buffer large enough to hold the return data of the function. If SPI_GETPLATFORMTYPE is specified in <code>lpInBuf</code> , then the "PocketPC\0" Unicode string is returned. If SPI_GETOEMINFO is specified in <code>lpInBuf</code> , then the "Intermec 700\0" Unicode string is returned.
<code>nOutBufSize</code>	The size of <code>lpOutBuf</code> in bytes. Must be large enough to hold the string returned.
<code>lpBytesReturned</code>	The actual number of bytes returned by the function for the data requested.

#### Return Values

Returns TRUE if function succeeds. Returns FALSE if the function fails. `GetLastError()` may be used to get the extended error value.

## IOCTL\_HAL\_ITC\_READ\_PARM

### Usage

#include "oemioctl.h"

### Syntax

```
BOOL KernelIoControl( IOCTL_HAL_ITC_READ_PARM, LPVOID
lpInBuf, DWORD nInBufSize, LPVOID lpOutBuf, DWORD
nOutBufSize, LPDWORD lpBytesReturned );
```

### Parameters

lpInBuf	Points to this structure. See “ <i>ID Field Values</i> ” below. <pre>struct PARMS {     BYTE id;     BYTE ClassId; };</pre>
nInBufSize	Must be set to the size of the PARMS structure.
lpOutBuf	Must point to a buffer large enough to hold the return data of the function. If this field is set to NULL and <i>nOutBufSize</i> is set to zero when the function is called the function will return the number bytes required by the buffer.
nOutBufSize	The size of <i>lpOutBuf</i> in bytes.
lpBytesReturned	Number of bytes returned by the function for the data requested.

### Return Values

Returns TRUE if function succeeds. Returns FALSE if the function fails. GetLastError() may be used to get the error value. Either ERROR\_INVALID\_PARAMETER or ERROR\_INSUFFICIENT\_BUFFER may be returned when this function is used to get the error.

### ID Field Values

The *id* field of the PARMS structure may be one of the following values:

ID Field Values	
<b>ITC_NVPARAM_ETHERNET_ID</b>	This IOCTL returns the Ethernet 802.11b or 802.11b/g MAC Address. Six bytes are returned in the buffer pointed to by the <i>lpOutBuffer</i> parameter.
<b>ITC_NVPARAM_SERIAL_NUM</b>	This IOCTL returns the serial number of the device in BCD format. Six bytes are returned in the buffer pointed to by the <i>lpOutBuffer</i> parameter.
<b>ITC_NVPARAM_MANF_DATE</b>	This IOCTL returns the device date of manufacture in the BCD YYYY/MM/DD format. Four bytes are returned in the buffer pointed to by the <i>lpOutBuffer</i> parameter.
<b>ITC_NVPARAM_SERVICE_DATE</b>	This IOCTL returns the device’s date of last service in BCD YYYY/MM/DD format. Four bytes are returned in the buffer pointed to by the <i>lpOutBuffer</i> parameter.

**ID Field Values (continued)****ITC\_NVPARM\_DISPLAY\_TYPE**

This IOCTL returns the device's display type. One byte is returned in the buffer pointed to by the *lpOutBuffer* parameter.

**ITC\_NVPARM\_EDG\_IP**

This IOCTL returns the device Ethernet debug IP address. Four bytes are returned in the buffer pointed to by the *lpOutBuffer* parameter.

**ITC\_NVPARM\_EDBG\_SUBNET**

This IOCTL returns the device Ethernet debug subnet mask. Four bytes are returned in the buffer pointed to by the *lpOutBuffer* parameter.

**ITC\_NVPARM\_ECN**

This IOCTL returns ECNs applied to the device in a bit array format. Four bytes are returned in the buffer pointed to by the *lpOutBuffer* parameter.

**ITC\_NVPARM\_CONTRAST**

This IOCTL returns the device default contrast setting. Two bytes are returned in the buffer pointed to by the *lpOutBuffer* parameter.

**ITC\_NVPARM\_MCODE**

This IOCTL returns the manufacturing configuration code for the device. Sixteen bytes are returned in the buffer pointed to by the *lpOutBuffer* parameter.

**ITC\_NVPARM\_VERSION\_NUMBER**

This IOCTL returns the firmware version for various system components. These values for the *ClassId* field of the PARMS structure are allowed when ITC\_NVPARM\_VERSION\_NUMBER is used in the *id* field:

- **VN\_CLASS\_KBD** Returns a five-byte string, including null terminator, that contains an ASCII value which represents the keypad microprocessor version in the system. The format of the string is *x.xx* with a terminating null character.
- **VN\_CLASS\_ASIC** Returns a five-byte string, including null terminator, that contains an ASCII value which represents the version of the FPGA firmware in the system. The format of the string is *x.xx* with a terminating null character.
- **VN\_CLASS\_BOOTSTRAP** Returns a five-byte string, including null terminator, that contains an ASCII value which represents the version of the Bootstrap Loader firmware in the system. The format of the string is *x.xx* with a terminating null character.

**ITC\_NVPARM\_INTERMEC\_SOFTWARE\_CONTENT**

This IOCTL reads the manufacturing flag bits from the non-volatile data store that dictates certain software parameters. A BOOLEAN DWORD is returned in the buffer pointed to by *lpOutBuffer* that indicates if Intermec Content is enabled in the XIP regions. TRUE indicates that it is enabled. FALSE indicates that it is not enabled.

**ITC\_NVPARM\_ANTENNA\_DIVERSITY**

This IOCTL reads the state of the antenna diversity flag. A BOOLEAN DWORD is returned in the buffer pointed to by *lpOutBuffer* that indicates if there is a diversity antenna installed. TRUE indicates that it is installed. FALSE indicates that it is not installed.

**ITC\_NVPARM\_WAN\_RI**

This IOCTL reads the state of the WAN ring indicator flag. A BOOLEAN DWORD is returned in the buffer pointed to by *lpOutBuffer* that indicates the polarity of the WAN RI signal. TRUE indicates active high. FALSE indicates active low.

**ID Field Values (continued)****ITC\_NVPARAM\_RTC\_RESTORE**

This IOCTL reads the state of the real-time clock restore flag. A BOOLEAN DWORD is returned in the buffer pointed to by *lpOutBuffer*. TRUE indicates that the RTC is restored upon a cold boot. FALSE indicates that the RTC is not restored.

**ITC\_NVPARAM\_INTERMEC\_DATACOLLECTION\_SW**

This IOCTL reads the state of the data collection software enabled flag. A BOOLEAN DWORD is returned in the buffer pointer to by *lpOutBuffer* that indicates the data collection software is to install at boot time. FALSE indicates the data collection software should not install.

**ITC\_NVPARAM\_INTERMEC\_DATACOLLECTION\_HW**

This IOCTL reads the data collection hardware flags. A BYTE is returned in the buffer pointer to by *lpOutBuffer* that indicates the type of data collection hardware installed. The maximum possible value returned is ITC\_DEVID\_SCANHW\_MAX.

- ITC\_DEVID\_SCANHW\_NONE No scanner hardware is installed.
- ITC\_DEVID\_OEM2D\_IMAGER OEM 2D imager is installed.
- ITC\_DEVID\_INTERMEC2D\_IMAGER Intermec 2D imager is installed.
- ITC\_DEVID\_SE900\_LASER SE900 laser is installed.
- ITC\_DEVID\_SE900HS\_LASER SE900HS laser is installed.
- ITC\_DEVID\_INTERMEC\_EVIO EVIO linear imager is installed.

The high bit indicates whether the S6 scanning engine is installed. The bit mask for this is ITC\_DEVID\_S6ENGINE\_MASK. A non-zero value indicates that the S6 scanning engine is installed.

**ITC\_NVPARAM\_WAN\_INSTALLED**

This IOCTL reads the state of the WAN radio installed flag. A BOOLEAN DWORD is returned in the buffer pointed to by *lpOutBuffer*. TRUE indicates that the WAN radio is installed. FALSE indicates that no WAN radio is installed.

**ITC\_NVPARAM\_WAN\_FREQUENCY**

This IOCTL reads the state of the WAN radio frequency flag. A BOOLEAN DWORD is returned in the buffer pointed to by *lpOutBuffer*. TRUE indicates that the WAN radio frequency is United States. FALSE indicates that the WAN radio frequency is European.

**ITC\_NVPARAM\_WAN\_RADIO\_TYPE**

This IOCTL reads the WAN radio ID installed by manufacturing. A BYTE is returned in the buffer pointer to by *lpOutBuffer* which indicates the type of WAN radio hardware installed. The maximum possible value returned is ITC\_DEVID\_WANRADIO\_MAX. The current definitions are:

- ITC\_DEVID\_WANRADIO\_NONE No WAN radio installed.
- ITC\_DEVID\_WANRADIO\_SIERRA\_SB555 CDMA Sierra Wireless radio.
- ITC\_DEVID\_WANRADIO\_XIRCOM\_GEM3503 GSM/GPRS Intel (Xircom) radio.
- ITC\_DEVID\_WANRADIO\_SIEMENS\_MC45 GSM/GPRS Siemens radio.
- ITC\_DEVID\_WANRADIO\_SIEMENS\_MC46 GSM/GPRS Siemens radio.

**ITC\_NVPARAM\_80211\_INSTALLED**

This IOCTL reads the state of the 802.11b or 802.11b/g radio installed flag. A BOOLEAN DWORD is returned in the buffer pointed to by *lpOutBuffer*. TRUE indicates that the 802.11b or 802.11b/g radio is installed. FALSE indicates that no 802.11b or 802.11b/g radio is installed.

**ITC\_NVPARAM\_80211\_RADIO\_TYPE**

This IOCTL reads the 802.11b or 802.11b/g radio ID installed by manufacturing. A BYTE is returned in the buffer pointer to by *lpOutBuffer* that indicates the type of 802.11b or 802.11b/g radio hardware installed. The maximum possible value returned is ITC\_DEVID\_80211RADIO\_MAX. The current definitions are:

- ITC\_DEVID\_80211RADIO\_NONE No 802.11b or 802.11b/g radio installed.
- ITC\_DEVID\_80211RADIO\_INTEL\_2011B Intel 2011B radio installed.

**ID Field Values (continued)**

**ITC\_NVPARM\_BLUETOOTH\_INSTALLED**

This IOCTL reads the state of the Bluetooth radio installed flag. A BOOLEAN DWORD is returned in the buffer pointed to by *lpOutBuffer*. TRUE indicates that the Bluetooth radio is installed. FALSE indicates that no Bluetooth radio is installed.

**ITC\_NVPARM\_SERIAL2\_INSTALLED**

This IOCTL reads the state of the serial 2 (COM2) device installed flag. A BOOLEAN DWORD is returned in the buffer pointed to by *lpOutBuffer*. TRUE indicates that the serial 2 device is installed. FALSE indicates that no serial 2 device is installed.

**ITC\_NVPARM\_VIBRATE\_INSTALLED**

This IOCTL reads the state of the vibrate device installed flag. A BOOLEAN DWORD is returned in the buffer pointed to by *lpOutBuffer*. TRUE indicates that the vibrate device is installed. FALSE indicates that no vibrate device is installed.

**ITC\_NVPARM\_LAN9000\_INSTALLED**

This IOCTL reads the state of the Ethernet device installed flag. A BOOLEAN DWORD is returned in the buffer pointed to by *lpOutBuffer*. TRUE indicates that the Ethernet device is installed. FALSE indicates that no Ethernet device is installed.

**ITC\_NVPARM\_SIM\_PROTECT\_HW\_INSTALLED**

This IOCTL reads the state of the SIM card protection hardware installed flag. A BOOLEAN DWORD is returned in the buffer pointed to by *lpOutBuffer*. TRUE indicates that the SIM card protection hardware is installed. FALSE indicates that no SIM card protection hardware is installed.

**ITC\_NVPARM\_SIM\_PROTECT\_SW\_INSTALLED**

This IOCTL reads the state of the SIM card protection software installed flag. A BOOLEAN DWORD is returned in the buffer pointed to by *lpOutBuffer*. TRUE indicates that the SIM card protection software is installed. FALSE indicates that no SIM card protection software is installed.

**ITC\_NVPARM\_SIM\_PROTECT\_SW\_INSTALLED**

This IOCTL reads the state of the SIM card protection software installed flag. A BOOLEAN DWORD is returned in the buffer pointed to by *lpOutBuffer*. TRUE indicates that the SIM card protection software is installed. FALSE indicates that no SIM card protection software is installed.



## IOCTL\_HAL\_ITC\_WRITE\_SYSPARM

Describes and enables the registry save location.

### Usage

#include "oemioctl.h"

### Syntax

```
BOOL KernelIoControl( IOCTL_HAL_ITC_WRITE_SYSPARM, LPVOID  
lpInBuf, DWORD nInBufSize, LPVOID lpOutBuf, DWORD  
nOutBufSize, LPDWORD lpBytesReturned );
```

### Parameters

lpInBuf	A single byte that may be one of the <i>id</i> values. See "ID Field Values" on the next page.
nInBufSize	Must be set to the size of the <i>lpInBuf</i> in bytes.
lpOutBuf	Must point to a buffer large enough to hold the data to be written to the non-volatile data store.
nOutBufSize	The size of <i>lpOutBuf</i> in bytes.
lpBytesReturned	The number of bytes returned by the function.

### Return Values

Returns TRUE if function succeeds. Returns FALSE if the function fails. GetLastError() may be used to get the error value. Either ERROR\_INVALID\_PARAMETER or ERROR\_INSUFFICIENT\_BUFFER may be returned when this function is used to get the error.

## ID Field Values

The *id* field of *lpInBuf* may be one of the following values:

### ID Field Values

#### ITC\_REGISTRY\_SAVE\_ENABLE

This function enables or disables the save registry to non-volatile media feature of the RegFlushKey() function. *lpOutBuf* must be set to zero (FALSE) if the feature is to be disabled or one (TRUE) if the feature is to be enabled.

#### ITC\_DOCK\_SWITCH

This IOCTL sets a position of the dock switch. The dock switch may be set to either “modem” or “serial” positions. *lpOutBuf* must point to a buffer that contains a byte value of either DOCK\_MODEM or DOCK\_SERIAL as defined in OEMIOCTL.H; the value specifies the position the switch is to be set. The call appears as follows:

```
// port = DOCK_MODEM or DOCK_SERIAL as defined in oemioctl.h
BOOL SetDockSwitch( BYTE port)
{
    DWORD cmd = ITC_DOCK_SWITCH;
    DWORD cbRet;

    return KernelIoControl( IOCTL_HAL_ITC_WRITE_SYSPARM, &cmd, sizeof( cmd ),
    &port, sizeof( port ), &cbRet )
}
```

#### ITC\_WAKEUP\_MASK

This IOCTL sets a bit mask that represents the mask for the five programmable wakeup keys. The I/O key is not a programmable wakeup key. By default it is always the system resume key and all other keys are set to disable key wakeup. A zero in a bit position masks the wakeup for that key. A one in a bit position enables wakeup for that key. *lpOutBuf* must point to a buffer that contains a byte value of a wakeup mask consisting of the OR'ed constants as defined in OEMIOCTL.H. Only the following keys are programmable as wakeup events.

```
#define SCANNER_TRIGGER 1
#define SCANNER_LEFT 2
#define SCANNER_RIGHT 4
#define GOLD_A1 8
#define GOLD_A2 0x10
```

#### ITC\_AMBIENT\_KEYBOARD *(does not apply to the 730 Computer)*

This IOCTL sets the threshold for the keypad ambient sensor. This can be a value from 0 (always off) to 255 (always on). *lpOutBuf* must point to a buffer that contains a byte value of the desired setting.

#### ITC\_AMBIENT\_FRONTLIGHT *(does not apply to the 730 Computer)*

This IOCTL sets the threshold for the frontlight ambient sensor. This can be a value from 0 (always off) to 255. *lpOutBuf* must point to a buffer that contains a byte value of the desired setting.

## IOCTL\_HAL\_GET\_DEVICEID

This IOCTL returns the device ID. There are two types of device IDs supported, which are differentiated based on the size of the *output* buffer. The UUID is returned if the buffer size is set to *sizeof(UNIQUE\_DEVICEID)*, otherwise the oldstyle device ID is returned.

### Usage

```
#include "pkfuncs.h"
#include "deviceid.h"
```

### Syntax

```
BOOL KernelIoControl( IOCTL_HAL_GET_DEVICEID, LPVOID
lpInBuf, DWORD nInBufSize, LPVOID lpOutBuf, DWORD
nOutBufSize, LPDWORD lpBytesReturned );
```

### Parameters

lpInBuf	Should be set to NULL. STRICT_ID settings are not supported.
lpInBufSize	Should be set to zero.
lpOutBuf	Must point to a UNIQUE_DEVICEID structure as defined by DEVICEID.H if the UUID is to be returned
nOutBufSize	The size of the UNIQUE_DEVICEID in bytes if the UUID is to be returned. A DEVICE_ID as defined by PKFUNCS.H is returned if the size in bytes is greater than or equal to <i>sizeof(DEVICE_ID)</i> .
lpBytesReturned	The number of bytes returned by the function.

### Return Values

Returns TRUE if function succeeds. Returns FALSE if the function fails. GetLastError() may be used to get the extended error value.

**IOCTL\_HAL\_GET\_OAL\_VERINFO**

Returns the HAL version information of the Pocket PC image.

**Usage**

```
#include "oemioctl.h"
```

**Syntax**

```
BOOL KernelIoControl( IOCTL_HAL_GET_OAL_VERINFO, LPVOID  
lpInBuf, DWORD nInBufSize, LPVOID lpOutBuf, DWORD  
nOutBufSize, LPDWORD lpBytesReturned );
```

**Parameters**

lpInBuf	Should be set to NULL.
lpInBufSize	Should be set to zero.
lpOutBuf	Must point to a VERSIONINFO structure as defined by OEMIOCTL.H. The fields should have these values: <ul style="list-style-type: none"> <li>• cboemverinfo      sizeof (tagOemVerInfo);</li> <li>• verinfover        1</li> <li>• sig;                "ITC\0"</li> <li>• id;                 'N'</li> <li>• tgtcustomer        ""</li> <li>• tgtplat            SeaRay</li> <li>• tgtplatversion    Current build version number</li> <li>• tgtcputype[ 8 ];   "Intel\0"</li> <li>• tgtcpu             "PXA255\0";</li> <li>• tgtcoreversion    ""</li> <li>• date                Build time</li> <li>• time                Build date</li> </ul>
nOutBufSize	The size of VERSIONINFO in bytes.
lpBytesReturned	Returns <i>sizeof(PVERSIONINFO)</i> .

**Return Values**

Returns TRUE if function succeeds. Returns FALSE if the function fails. GetLastError() may be used to get the extended error value.

**IOCTL\_HAL\_GET\_BOOTLOADER\_VERINFO**

Returns the HAL version information of the Pocket PC image.

**Usage**

#include "oemioctl.h"

**Syntax**

```
BOOL KernelIoControl( IOCTL_HAL_GET_OAL_VERINFO, LPVOID
lpInBuf, DWORD nInBufSize, LPVOID lpOutBuf, DWORD
nOutBufSize, LPDWORD lpBytesReturned );
```

**Parameters**

lpInBuf	Should be set to NULL.
nInBufSize	Should be set to zero.
lpOutBuf	Must point to a VERSIONINFO structure as defined by OEMIOCTL.H. The fields should have these values: <ul style="list-style-type: none"> <li>• cboemverinfo      Sizeof (tagOemVerInfo);</li> <li>• verinfover        1</li> <li>• sig;                "ITC\0"</li> <li>• id;                 'B'</li> <li>• tgtcustomer        ""</li> <li>• tgtplat            SeaRay</li> <li>• tgtplatversion    Current build version number of the bootstrap loader</li> <li>• tgtcputype[ 8 ];    "Intel\0";</li> <li>• tgtcpu             "PXA255\0"</li> <li>• tgtcoreversion    ""</li> <li>• date               Build time</li> <li>• time               Build date</li> </ul>
nOutBufSize	The size of VERSIONINFO in bytes.
lpBytesReturned	The number of bytes returned to <i>lpOutBuf</i> .

**Return Values**

Returns TRUE if function succeeds. Returns FALSE if the function fails. GetLastError() may be used to get the extended error value.

**IOCTL\_HAL\_WARMBOOT**

Causes the system to perform a warm-boot. The object store is retained.

**Usage**

#include "oemioctl.h"

**Syntax**

```
BOOL KernelIoControl( IOCTL_HAL_WARMBOOT, LPVOID
lpInBuf, DWORD nInBufSize, LPVOID lpOutBuf, DWORD
nOutBufSize, LPDWORD lpBytesReturned );
```

**Parameters**

lpInBuf	Should be set to NULL.
lpInBufSize	Should be set to zero.
lpOutBuf	Should be NULL.
nOutBufSize	Should be zero.

**Return Values**

None.

**IOCTL\_HAL\_COLDBOOT**

Causes the system to perform a cold-boot. The object store is cleared.

**Usage**

#include "oemioctl.h"

**Syntax**

```
BOOL KernelIoControl( IOCTL_HAL_COLDBOOT, LPVOID
lpInBuf, DWORD nInBufSize, LPVOID lpOutBuf, DWORD
nOutBufSize, LPDWORD lpBytesReturned );
```

**Parameters**

lpInBuf	Should be set to NULL.
lpInBufSize	Should be set to zero.
lpOutBuf	Should be NULL.
nOutBufSize	Should be zero.

**Return Values**

None.

## IOCTL\_HAL\_GET\_RESET\_INFO

This IOCTL code allows software to check the type of the most recent reset.

### Usage

#include "oemioctl.h"

### Syntax

```
BOOL KernelIoControl( IOCTL_HAL_GET_RESET_INFO, LPVOID
lpInBuf, DWORD nInBufSize, LPVOID lpOutBuf, DWORD
nOutBufSize, LPDWORD lpBytesReturned );
```

### Parameters

lpInBuf	Should be set to NULL.
lpInBufSize	Should be set to zero.
lpOutBuf	Must point to a HAL_RESET_INFO structure. See sample below.
nOutBufSize	The size of HAL_RESET_INFO in bytes.
lpBytesReturned	The number of bytes returned by the function.

### Return Values

Returns TRUE if function succeeds. Returns FALSE if the function fails. GetLastError() may be used to get the extended error value.

### Sample

```
typedef struct {
    DWORD ResetReason;           // most recent reset type
    DWORD ObjectStoreState;     // state of object store
} HAL_RESET_INFO, * PHAL_RESET_INFO;

// Reset reason types
#define HAL_RESET_TYPE_UNKNOWN 0
#define HAL_RESET_REASON_HARDWARE 1 // cold
#define HAL_RESET_REASON_SOFTWARE 2 // suspend
#define HAL_RESET_REASON_WATCHDOG 4
#define HAL_RESET_BATT_FAULT 8 // power fail
#define HAL_RESET_VDD_FAULT 16 // warm boot

// Object store state flags
#define HAL_OBJECT_STORE_STATE_UNKNOWN 0
#define HAL_OBJECT_STORE_STATE_CLEAR 1
```

## IOCTL\_HAL\_GET\_BOOT\_DEVICE

This IOCTL code allows software to check which device CE booted from.

### Usage

#include "oemioctl.h"

### Syntax

```
BOOL KernelIoControl( IOCTL_HAL_GET_BOOT_DEVICE, LPVOID
lpInBuf, DWORD nInBufSize, LPVOID lpOutBuf, DWORD
nOutBufSize, LPDWORD lpBytesReturned );
```

### Parameters

lpInBuf	Should be set to NULL.
lpInBufSize	Should be set to zero.
lpOutBuf	Must point to a buffer large enough to hold a DWORD (4 bytes) that contains the boot device. The following boot devices are supported: <pre>#define HAL_BOOT_DEVICE_UNKNOWN          0 #define HAL_BOOT_DEVICE_ROM_XIP          1 #define HAL_BOOT_DEVICE_ROM              2 #define HAL_BOOT_DEVICE_PCMCIA_ATA      3 #define HAL_BOOT_DEVICE_PCMCIA_LINEAR  4 #define HAL_BOOT_DEVICE_IDE_ATA         5 #define HAL_BOOT_DEVICE_IDE_ATAPI       6</pre>
nOutBufSize	The size of <i>lpOutBuf</i> in bytes (4).
lpBytesReturned	The number of bytes returned by the function.

### Return Values

Returns TRUE if function succeeds. Returns FALSE if the function fails. GetLastError() may be used to get the extended error value.



**IOCTL\_HAL\_REBOOT**

Causes the system to perform a warm-boot. The object store is retained.

**Usage**

#include "oemioctl.h"

**Syntax**

```
BOOL KernelIoControl( IOCTL_HAL_REBOOT, LPVOID
lpInBuf, DWORD nInBufSize, LPVOID lpOutBuf, DWORD
nOutBufSize, LPDWORD lpBytesReturned );
```

**Parameters**

lpInBuf	Should be set to NULL.
lpInBufSize	Should be set to zero.
lpOutBuf	Should be NULL.
nOutBufSize	Should be zero.

**Return Values**

None.

## IOCTL\_PROCESSOR\_INFORMATION

Returns processor information.

### Usage

```
#include "pkfuncs.h"
```

### Syntax

```
BOOL KernelIoControl( IOCTL_PROCESSOR_INFORMATION, LPVOID  
lpInBuf, DWORD nInBufSize, LPVOID lpOutBuf, DWORD  
nOutBufSize, LPDWORD lpBytesReturned );
```

### Parameters

lpInBuf	Should be set to NULL.
nInBufSize	Should be set to zero.
lpOutBuf	Should be a pointer to the PROCESSOR_INFO structure. The PROCESSOR_INFO structure stores information that describes the CPU more descriptively.
<pre>typedef __PROCESSOR_INFO { WORD    wVersion;           // Set to value 1 WCHAR   szProcessorCore[40]; // "ARM\0" WORD    wCoreRevision;     // 4 WCHAR   szProcessorName[40]; // "PXA255\0" WORD    wProcessorRevision; // 0 WCHAR   szCatalogNumber[100]; // 0 WCHAR   szVendor[100];     // "Intel Corporation\0" DWORD   dwInstructionSet;   // 0 DWORD   dwClockSpeed;     // 400 }</pre>	
nOutBufSize	Should be set to sizeof(PROCESSOR_INFO) in bytes.
lpBytesReturned	Returns sizeof(PROCESSOR_INFO);

### Return Values

Returns TRUE if function succeeds. Returns FALSE if the function fails. GetLastError() may be used to get the extended error value.

## IOCTL\_GET\_CPU\_ID

Returns Xscale processor ID.

### Usage

```
#include "oemioctl.h"
```

### Syntax

```
BOOL KernelIoControl( IOCTL_GET_CPU_ID, LPVOID lpInBuf,
DWORD nInBufSize, LPVOID lpOutBuf, DWORD nOutBufSize, LPDWORD
lpBytesReturned );
```

### Parameters

lpInBuf	Should point to a CPUIdInfo structure defined in OEMIOCTL.H.
lpInBufSize	Should be <i>sizeof(CPUIdInfo)</i> .
lpOutBuf	Should be NULL.
nOutBufSize	Should be set to 0.
lpBytesReturned	Returns <i>sizeof(PROCESSOR_INFO)</i> ;

### Return Values

Returns TRUE if function succeeds. Returns FALSE if the function fails. GetLastError() may be used to get the extended error value.

## Network Selection APIs

The Network Selection APIs change the network adapter configuration programmatically. Both drivers support the same IOCTL function numbers for loading and unloading the drivers.

Loading and unloading of the 802.11b or 802.11b/g driver is performed by the FWL1: device in the system by performing DeviceIOControl() calls to the driver.

Loading and unloading of the driver for the built-in Ethernet adapter is performed by the SYI1: device in the system by performing DeviceIOControl() calls to the driver.

- For loading an NDIS driver associated with an adapter, the IOCTL is IOCTL\_LOAD\_NDIS\_MINIPORT.
- For unloading NDIS drivers associated with an adapter the IOCTL is IOCTL\_UNLOAD\_NDIS\_MINIPORT.

### Example

```
#include <winioctl.h>
#include "sysio.h"
void DoLoad(int nDevice) {
    LPTSTR devs[] = { _T("SYI1:"), _T("FWL1:") };
    HANDLE hLoaderDev;
    DWORD bytesReturned;
    hLoaderDev = CreateFile(devs[nDevice], GENERIC_READ|GENERIC_WRITE, 0,
        NULL, OPEN_EXISTING, 0, NULL);
    if (hLoaderDev != INVALID_HANDLE_VALUE) {
        if (!DeviceIoControl( hLoaderDev, IOCTL_LOAD_NDIS_MINIPORT, NULL, -1, NULL, 0,
            &bytesReturned, NULL)){
            MessageBox(NULL, TEXT("SYSIO IoControl Failed"), TEXT("Network
                loader"),MB_ICONHAND);
            if (hLoaderDev!=INVALID_HANDLE_VALUE) CloseHandle(hLoaderDev);
            hLoaderDev = INVALID_HANDLE_VALUE; // bad handle
        }else {
            CloseHandle(hLoaderDev);
        }
    }
}

void DoUnload(int nDevice) {
    LPTSTR devs[] = { _T("SYI1:"), _T("FWL1:") };
    HANDLE hLoaderDev;
    DWORD bytesReturned;
    hLoaderDev = CreateFile(devs[nDevice], GENERIC_READ|GENERIC_WRITE, 0,
        NULL, OPEN_EXISTING, 0, NULL);
    if (hLoaderDev != INVALID_HANDLE_VALUE) {
        if (!DeviceIoControl( hLoaderDev, IOCTL_UNLOAD_NDIS_MINIPORT, NULL, -1, NULL, 0,
            &bytesReturned, NULL)){
            MessageBox(NULL, TEXT("SYSIO IoControl Failed"),TEXT("Network
                loader"),MB_ICONHAND);
            if (hLoaderDev!=INVALID_HANDLE_VALUE) CloseHandle(hLoaderDev);
            hLoaderDev = INVALID_HANDLE_VALUE; // bad handle
        }else {
            CloseHandle(hLoaderDev);
        }
    }
}
```

The API provided by Intermec Technologies exposes a limited set of routines that allows a programmer to access and affect the 802.11b or 802.11b/g network interface card from within their application. The routines provided also reads/writes values to the CE registry that pertain to the 802.11b or 802.11b/g radio driver. By using the provided functions, a programmer can alter the 802.11b or 802.11b/g parameters of Network Name (SSID), WEP keys, infrastructure modes, radio channel, and power management modes. A programmer can also retrieve network connect status and signal strength indication from the RF network card.

The API is contained within the 80211API.DLL file that should be present in any load with the 802.11b or 802.11b/g networking installed.

NETWLAN.DLL PRISMNDS.DLL	This file is the 802.11b or 802.11b/g driver. It is present in all 700 CE loads that use the 802.11b or 802.11b/g network interface card.
80211API.DLL	This file is an Intermec authored file that provides the programmer with a set of API calls to configure or monitor status of the 802.11b or 802.11b/g network.
MOD80211.DLL	The CORE module for the 802.11 NIC. It provides the 802.11b or 802.11b/g status information displayed when the CORE application is running.
80211CONF.EXE	This is the “Control Panel” for configuring the 802.11b or 802.11b/g network parameters. Note that it is an EXE file and is actually called by CPL802.CPL (see below). It is also called by the CORE application when the “Configuration” button is pressed.
CPL802.CPL	A control panel application that does nothing but call 80211CONF.EXE.
80211SCAN.EXE	Internally manages the Scan List activity.
802PM.DLL	This handles profile management for radio configurable values.
URODDSV.C.E	This handles radio configuration and security authentication based on a selected profile.

The Profile Manager supports up to four radio configuration profiles. These profiles are the same as those set by the Wireless Network control panel applet that runs on the Windows CE unit. You can configure different 802.11b or 802.11b/g profiles and switch between them using the 802.11 API. See the ConfigureProfile() function on page 275 for more information.

## Basic Connect/Disconnect Functions

Below are functions available for the 700 Color Computer when enabled with the 802.11b or 802.11b/g radio module.

### RadioConnect()

Connects to the available radio. Use this function if you plan on using a lot of API calls that talk directly to the radio. Note that the 802.11b or 802.11b/g radio must be enabled via NDISTRAY before you can connect to it.

Syntax	UINT <b>RadioConnect( )</b> ;
Parameters	None.
Return Values	ERROR_SUCCESS when successful, otherwise ERR_CONNECT_FAILED
Remarks	Call this function before you call any other function found within this API. It hunts out and connects to the 802.11b or 802.11b/g radio available on the system. Check extended error codes if it returns anything else for information.
Definitions	<pre>#ifdef DYNAMIC_LOADING typedef UINT (*PFN_RadioConnect)(); #else UINT RadioConnect(); #endif</pre>

### RadioDisconnect()

Call this function when done using the 802.11 API to clean up a connection from a previous RadioConnect() call. If you do not call this function, you may leave memory allocated.

Syntax	UINT <b>RadioDisconnect( )</b> ;
Parameters	None.
Return Values	ERROR_SUCCESS when successful, otherwise ERR_CONNECT_FAILED.
Remarks	None.
Definitions	<pre>#ifdef DYNAMIC_LOADING typedef UINT (*PFN_RadioDisconnect)(); #else UINT RadioDisconnect(); #endif</pre>

**RadioDisassociate()**

Call this function to have the 802.11b or 802.11b/g radio disassociate from the current service set. The radio then enters an “off” mode until it is woken again by setting the Service Set Identifier (SSID). Also, the NDIS driver generates an NDIS media disconnect event.

Syntax	UINT <b>RadioDisassociate</b> ( );
Parameters	None.
Return Values	ERROR_SUCCESS when successful, otherwise ERR_CONNECT_FAILED.
Remarks	None.
Definitions	<pre>#ifdef DYNAMIC_LOADING typedef UINT (*PFN_RadioDisassociate)(); #else UINT RadioDisassociate(); #endif</pre>

**Query Information Functions****GetAssociationStatus()**

Call this function to obtain the radio’s current association status with a service set.

Syntax	UINT <b>GetAssociationStatus</b> ( ULONG & );
Parameters	<p>NDIS_RADIO_ASSOCIATED      Indicates the radio is associated with an access point</p> <p>NDIS_RADIO_SCANNING        Indicates the radio is looking for an access point with which to associate</p>
Return Values	ERROR_SUCCESS when successful, ERR_QUERY_FAILED when the query failed, or ERR_CONNECT_FAILED if a connection with the radio failed.
Remarks	Data is only valid if the function returns ERROR_SUCCESS. Also, if ERROR_SUCCESS is returned, your ULONG reference is populated by one of the parameters listed above.
Definitions	<pre>#ifdef DYNAMIC_LOADING typedef UINT (*PFN_GetAssociationStatus)(ULONG &amp;); #else UINT GetAssociationStatus(ULONG &amp;); #endif</pre>

**GetAuthenticationMode()**

Call this function to obtain the radio's current authentication mode.

Syntax	UINT <b>GetAuthenticationMode</b> ( ULONG & );	
Parameters	NDIS_RADIO_AUTH_MODE_OPEN	802.11 Open Authentication. Indicates that the radio is using an open system.
	NDIS_RADIO_AUTH_MODE_SHARED	802.11 Shared Authentication. Indicates that the radio is using a shared key.
	NDIS_RADIO_AUTH_MODE_AUTO	Auto switch between Open/Shared. Indicates automatic detection is used when available.
	NDIS_RADIO_AUTH_MODE_ERROR	Defined as error value. Indicates the authentication mode was not determined at this time or is unknown.
	NDIS_RADIO_AUTH_MODE_WPA	WPA Authentication
	NDIS_RADIO_AUTH_MODE_WPA_PSK	WPA Preshared Key Authentication
	NDIS_RADIO_AUTH_MODE_WPA_NONE	WPA None
Return Values	ERROR_SUCCESS when successful, ERR_QUERY_FAILED when the query failed, or ERR_CONNECT_FAILED if a connection with the radio failed.	
Remarks	Data is only valid if ERROR_SUCCESS is returned. Also, if ERROR_SUCCESS is returned, your USHORT reference is populated with one of the parameters listed above.	
Definitions	<pre>#ifdef DYNAMIC_LOADING typedef UINT (*PFN_GetAuthenticationMode)(ULONG &amp;); #else UINT GetAuthenticationMode(ULONG &amp;); #endif</pre>	

**GetBSSID()**

Call this function to get the current MAC address (BSSID) of the service set. In ESS mode, this is the MAC address of the access point the radio is associated with. In IBSS mode, this is a randomly generated MAC address, and serves as the ID for the IBSS.

Syntax	UINT <b>GetBSSID</b> ( TCHAR * );	
Parameters	Pointer to a character array, which is populated with the current BSSID after a successful call.	
Return Values	ERROR_SUCCESS when successful, ERR_QUERY_FAILED when the query failed, or ERR_CONNECT_FAILED if a connection with the radio failed.	
Remarks	If ERROR_SUCCESS is returned, your TCHAR array is populated with the BSSID of the current service set: xx-xx-xx-xx-xx-xx	
Definitions	<pre>#ifdef DYNAMIC_LOADING typedef UINT (*PFN_GetBSSID)(TCHAR *); #else UINT GetBSSID(TCHAR *); #endif</pre>	



**GetDiversity()**

Call this function to get the current diversity setting of your 802.11b or 802.11b/g radio. This uses an optional NDIS5.1 OID to query the radio, of which a large number of 802.11b or 802.11b/g devices do not support. This may be inaccurate.

Syntax	<code>UINT <b>GetDiversity</b>(USHORT *);</code>	
Parameters	<code>ANT_PRIMARY</code>	The primary antenna is selected.
	<code>ANT_SECONDARY</code>	The secondary antenna is selected.
	<code>ANT_DIVERSITY</code>	The radio is in diversity mode, and uses both antennas
Return Values	ERROR_SUCCESS when successful, ERR_QUERY_FAILED when the query failed, or ERR_CONNECT_FAILED if a connection with the radio failed.	
Remarks	If ERROR_SUCCESS is returned, your USHORT reference is populated with one of the parameters listed above.	
Definitions	<pre>#ifdef DYNAMIC_LOADING typedef UINT (*PFN_GetDiversity)(USHORT *); #else UINT GetDiversity(USHORT *); #endif</pre>	

**GetLinkSpeed()**

Call this function to get the current link speed of the 802.11b or 802.11b/g radio.

Syntax	<code>UINT <b>GetLinkSpeed</b>( int &amp; );</code>	
Parameters	This function accepts an int reference, and your int is populated with the current link speed, in Mbps, rounded to the nearest whole integer, for example: 1, 2, 5, 11, etc.	
Return Values	ERROR_SUCCESS when successful, ERR_QUERY_FAILED when the query failed, or ERR_CONNECT_FAILED if a connection with the radio failed.	
Remarks	Data returned is valid if ERROR_SUCCESS is returned.	
Definitions	<pre>#ifdef DYNAMIC_LOADING typedef UINT (*PFN_GetLinkSpeed)(int &amp;); #else UINT GetLinkSpeed(int &amp;); #endif</pre>	

**GetMac()**

Call this function to get the MAC address of the 802.11b or 802.11b/g radio.

Syntax	<code>UINT GetMac( TCHAR * );</code>
Parameters	Pointer to a character array, which is populated with the MAC address after a successful call.
Return Values	ERROR_SUCCESS when successful, ERR_QUERY_FAILED when the query failed, or ERR_CONNECT_FAILED if a connection with the radio failed.
Remarks	If ERROR_SUCCESS is returned, your TCHAR array is populated with the formatted MAC address of the adapter, as follows: xx-xx-xx-xx-xx-xx
Definitions	<pre>#ifdef DYNAMIC_LOADING typedef UINT (*PFN_GetMac)(TCHAR *); #else UINT GetMac(TCHAR *); #endif</pre>



**Note:** Be sure to call RadioConnect() *before* calling this function for this function to work properly.

**GetNetworkMode()**

Call this function to get the current Network Mode (SSID) for the 802.11b or 802.11b/g radio.

Syntax	<code>UINT GetNetworkMode( ULONG &amp; );</code>												
Parameters	<table border="0"> <tr> <td>NDIS_NET_MODE_IBSS</td> <td>802.11 Ad-Hoc Mode.</td> </tr> <tr> <td>NDIS_NET_MODE_ESS</td> <td>802.11 Infrastructure Mode.</td> </tr> <tr> <td>NDIS_NET_MODE_UNKNOWN</td> <td>Anything Else/Unknown Error</td> </tr> <tr> <td>NDIS_NET_AUTO_UNKNOWN</td> <td>Automatic Selection. <i>Use of this option is not supported or recommended.</i></td> </tr> <tr> <td>NDIS_NET_TYPE_OFDM_5G</td> <td>5 Gigahertz 54 Mbps</td> </tr> <tr> <td>NDIS_NET_TYPE_OFDM_2_4G</td> <td>802.11 2.4 Gigahertz</td> </tr> </table>	NDIS_NET_MODE_IBSS	802.11 Ad-Hoc Mode.	NDIS_NET_MODE_ESS	802.11 Infrastructure Mode.	NDIS_NET_MODE_UNKNOWN	Anything Else/Unknown Error	NDIS_NET_AUTO_UNKNOWN	Automatic Selection. <i>Use of this option is not supported or recommended.</i>	NDIS_NET_TYPE_OFDM_5G	5 Gigahertz 54 Mbps	NDIS_NET_TYPE_OFDM_2_4G	802.11 2.4 Gigahertz
NDIS_NET_MODE_IBSS	802.11 Ad-Hoc Mode.												
NDIS_NET_MODE_ESS	802.11 Infrastructure Mode.												
NDIS_NET_MODE_UNKNOWN	Anything Else/Unknown Error												
NDIS_NET_AUTO_UNKNOWN	Automatic Selection. <i>Use of this option is not supported or recommended.</i>												
NDIS_NET_TYPE_OFDM_5G	5 Gigahertz 54 Mbps												
NDIS_NET_TYPE_OFDM_2_4G	802.11 2.4 Gigahertz												
Return Values	ERROR_SUCCESS when successful, ERR_QUERY_FAILED when the query failed, or ERR_CONNECT_FAILED if a connection with the radio failed.												
Remarks	If ERROR_SUCCESS is returned, your ULONG reference is populated with one of the parameters listed above.												
Definitions	<pre>#ifdef DYNAMIC_LOADING typedef UINT (*PFN_GetNetworkMode)(ULONG &amp;); #else UINT GetNetworkMode(ULONG &amp;); #endif</pre>												

**GetNetworkType()**

Call this function to get the current network type of the radio. Do not confuse this with GetNetworkMode().

Syntax	UINT <b>GetNetworkType</b> ( ULONG & );	
Parameters	NDIS_NET_TYPE_FH	Indicates this is a frequency hopping radio.
	NDIS_NET_TYPE_DS	Indicates that this is a direct sequence radio.
	NDIS_NET_TYPE_UNDEFINED	Indicates this radio type is unknown or undefined.
Return Values	ERROR_SUCCESS when successful, ERR_QUERY_FAILED when the query failed, or ERR_CONNECT_FAILED if a connection with the radio failed.	
Remarks	If ERROR_SUCCESS is returned, your ULONG reference is populated with one of the parameters listed above.	
Definitions	<pre>#ifdef DYNAMIC_LOADING typedef UINT (*PFN_GetNetworkType)(ULONG &amp;); #else UINT GetNetworkType(ULONG &amp;); #endif</pre>	

**GetSSID()**

Call this function to get the desired SSID of the 802.11b or 802.11b/g radio.

Syntax	UINT <b>GetSSID</b> ( TCHAR * );	
Parameters	Pointer to a character array, which is populated with the current SSID when successful.	
Return Values	ERROR_SUCCESS when successful, ERR_QUERY_FAILED when the query failed, or ERR_CONNECT_FAILED if a connection with the radio failed.	
Remarks	If ERROR_SUCCESS is returned, your TCHAR array is populated with the desired SSID.	
Definitions	<pre>#ifdef DYNAMIC_LOADING typedef UINT (*PFN_GetSSID)(TCHAR *); #else UINT GetSSID(TCHAR *); #endif</pre>	



**Note:** Call RadioConnect() *before* this function for this function to work properly.

**GetPowerMode()**

Call this function to get the current power savings mode of the radio.

Syntax	UINT <b>GetPowerMode</b> ( ULONG & );	
Parameters	NDIS_RADIO_POWER_MODE_CAM	Continuous Access Mode ( <i>ie: always on</i> ).
	NDIS_RADIO_POWER_MODE_PSP	Power Saving Mode.
	NDIS_RADIO_POWER_UNKNOWN	Unknown power mode.
	NDIS_RADIO_POWER_AUTO	Auto. ( <i>Available for 730 Mobile Computers</i> )
	NDIS_RADIO_POWER_MODE_FAST_PSP	Fast PSP, good savings, fast
Return Values	ERROR_SUCCESS when successful, ERR_QUERY_FAILED when the query failed, or ERR_CONNECT_FAILED if a connection with the radio failed.	
Remarks	If ERROR_SUCCESS is returned, your ULONG reference is populated with one of the parameters listed above.	
Definitions	<pre>#ifdef DYNAMIC_LOADING typedef UINT (*PFN_GetPowerMode)(ULONG &amp;); #else UINT GetPowerMode(ULONG &amp;); #endif</pre>	



**Note:** Do not use Automatic Switching mode at this time.

**GetRSSI()**

Call this function to get the current RSSI (Radio Signal Strength Indicator), in Dbm.

Syntax	UINT <b>GetRSSI</b> ( ULONG & );	
Parameters	References a ULONG that is populated with the current RSSI after a successful call.	
Return Values	ERROR_SUCCESS when successful, ERR_QUERY_FAILED when the query failed, or ERR_CONNECT_FAILED if a connection with the radio failed.	
Remarks	If ERROR_SUCCESS is returned, your ULONG reference contains the RSSI. Valid RSSI range is from -100 Dbm to -30 Dbm.	
Definitions	<pre>#ifdef DYNAMIC_LOADING typedef UINT (*PFN_GetRSSI)(ULONG &amp;); #else UINT GetRSSI(ULONG &amp;); #endif</pre>	

**GetTXPower()**

Call this function to get the current transmit power of the radio.

Syntax	<code>UINT GetTXPower( ULONG &amp; );</code>	
Parameters	<code>NDIS_POWER_LEVEL_63</code>	63 mW
	<code>NDIS_POWER_LEVEL_30</code>	30 mW
	<code>NDIS_POWER_LEVEL_15</code>	15 mW
	<code>NDIS_POWER_LEVEL_5</code>	5 mW
	<code>NDIS_POWER_LEVEL_1</code>	1 mW
	<code>NDIS_POWER_LEVEL_UNKNOWN</code>	Unknown Value or Error.
Return Values	<code>ERROR_SUCCESS</code> when successful, <code>ERR_QUERY_FAILED</code> when the query failed, or <code>ERR_CONNECT_FAILED</code> if a connection with the radio failed.	
Remarks	If <code>ERROR_SUCCESS</code> is returned, your <code>ULONG</code> reference is populated with the TX power in milliwatts (mW). Valid ranges are from 5 mW to 100 mW.	
Definitions	<pre>#ifdef DYNAMIC_LOADING typedef UINT (*PFN_GetTXPower)(ULONG &amp;); #else UINT GetTXPower(ULONG &amp;); #endif</pre>	

**GetWepStatus()**

Call this function to get the current state of the radio's WEP and encryption levels.

Syntax	UINT <b>GetWepStatus</b> ( ULONG & );	
Parameters	NDIS_ENCRYPTION_1_ENABLED	WEP is enabled; TKIP and AES are not enabled, and a transmit key may or may not be available. ( <i>same as NDIS_RADIO_WEP_ENABLED</i> )
	NDIS_ENCRYPTION_DISABLED	Indicates that AES, TKIP, and WEP are disabled, and a transmit key is available. ( <i>Same as NDIS_RADIO_WEP_DISABLED</i> )
	NDIS_ENCRYPTION_NOT_SUPPORTED	Indicates encryption (WEP, TKIP, AES) is not supported. ( <i>Same as NDIS_RADIO_WEP_NOT_SUPPORTED</i> )
	NDIS_ENCRYPTION_1_KEY_ABSENT	Indicates that AES, TKIP, and WEP are disabled, and a transmit key is not available. ( <i>Same as NDIS_RADIO_WEP_ABSENT</i> )
	NDIS_ENCRYPTION_2_ENABLED	Indicates that TKIP and WEP are enabled; AES is not enabled, and a transmit key is available.
	NDIS_ENCRYPTION_2_KEY_ABSENT	Indicates that there are no transmit keys available for use by TKIP or WEP, TKIP and WEP are enabled; and AES is not enabled.
	NDIS_ENCRYPTION_3_ENABLED	Indicates that AES, TKIP, and WEP are enabled, and a transmit key is available.
	NDIS_ENCRYPTION_3_KEY_ABSENT	Indicates that there are no transmit keys available for use by AES, TKIP, or WEP, and AES, TKIP, and WEP are enabled.
Return Values	ERROR_SUCCESS when successful, ERR_QUERY_FAILED when the query failed, or ERR_CONNECT_FAILED if a connection with the radio failed.	
Remarks	If ERROR_SUCCESS is returned, your ULONG reference is populated with one of the parameters listed above.	
Definitions	<pre>#ifdef DYNAMIC_LOADING typedef UINT (*PFN_GetWepStatus)(ULONG &amp;); #else UINT GetWepStatus(ULONG &amp;); #endif</pre>	

**GetRadioIpAddress()**

Call this function to obtain a formatted string indicating whether DHCP is enabled, and what is the current adapters IP address.

Syntax	<code>UINT GetRadioIpAddress( TCHAR * );</code>
Parameters	Pointer to a character array that contains the formatted string of the IP address and static/DHCP information.
Return Values	ERROR_SUCCESS when successful, ERR_QUERY_FAILED when the query failed, or ERR_CONNECT_FAILED if a connection with the radio failed.
Remarks	If ERROR_SUCCESS is returned, your TCHAR array contains a string formatted as follows: IP: DHCP Enabled\nxxx.xxx.xxx\n or IP: DHCP Disabled\nxxx.xxx.xxx\n
Definitions	<pre>#ifdef DYNAMIC_LOADING typedef UINT (*PFN_GetRadioIpAddress)(TCHAR *); #else UINT GetRadioIpAddress(TCHAR *); #endif</pre>

**GetCCXStatus()**

Call this function to get information about the current CCX status of the adapter.

Syntax	<code>UINT GetCCXStatus( ULONG &amp; );</code>				
Parameters	<table border="0"> <tr> <td><code>NDIS_NETWORK_EAP_MODE_OFF</code></td> <td>Disable EAP mode.</td> </tr> <tr> <td><code>NDIS_NETWORK_EAP_MODE_ON</code></td> <td>Enable EAP mode.</td> </tr> </table>	<code>NDIS_NETWORK_EAP_MODE_OFF</code>	Disable EAP mode.	<code>NDIS_NETWORK_EAP_MODE_ON</code>	Enable EAP mode.
<code>NDIS_NETWORK_EAP_MODE_OFF</code>	Disable EAP mode.				
<code>NDIS_NETWORK_EAP_MODE_ON</code>	Enable EAP mode.				
Return Values	ERROR_SUCCESS when successful, ERR_QUERY_FAILED when the query failed, or ERR_CONNECT_FAILED if a connection with the radio failed.				
Remarks	If ERROR_SUCCESS is returned, your ULONG reference is populated with one of parameters listed above.				
Definitions	<pre>#ifdef DYNAMIC_LOADING typedef UINT (*PFN_GetCCXStatus)(ULONG &amp;); #else UINT GetCCXStatus(ULONG &amp;); #endif</pre>				

## Set Information Functions

### AddWep()

Call this function to add a WEP key to the radio. Call this function multiple times when adding more than one WEP key. Save the “default” key for last. For example, when adding four keys, and the second key is the default transmit key, add keys 1, 3 and 4 *before* you add key 2.



**Note:** Add the default transmit key *last*.

Syntax	<code>UINT <b>AddWep</b>( ULONG, BOOL, TCHAR * );</code>	
Parameters	ULONG	Specifies the key index to be set. Valid values are 0–3.
	BOOL	When set to TRUE, specifies that this key is the default transmit key.
	TCHAR	Pointer to a character array that specifies the key data in either HEX (length of 10 or 26) or ASCII (length of 5 or 13). This string must be null-terminated.
Return Values	ERROR_SUCCESS when successful, ERR_QUERY_FAILED when the query failed, or ERR_CONNECT_FAILED if a connection with the radio failed.	
Remarks	When adding WEP keys to the radio, turn off encryption before you add the keys, then turn encryption back on afterwards. Also, be sure to add the TRANSMIT KEY last.	
Definitions	<pre>#ifdef DYNAMIC_LOADING typedef UINT (*PFN_AddWep)(ULONG, BOOL, TCHAR *); #else UINT AddWep(ULONG, BOOL, TCHAR *); #endif</pre>	

### EnableWep()

Enables or disables WEP encryption on the radio (TRUE/FALSE).

Syntax	<code>UINT <b>EnableWep</b>( BOOL );</code>	
Parameters	Set BOOL to TRUE to enable WEP encryption, or FALSE to disable WEP encryption.	
Return Values	ERROR_SUCCESS when successful, ERR_QUERY_FAILED when the query failed, or ERR_CONNECT_FAILED if a connection with the radio failed.	
Remarks	<p>Call this function with TRUE as the parameter to enable WEP encryption. Call this function with the FALSE parameter to disable WEP encryption. This call is an alias for EncryptionStatus(). See the following:</p> <pre>EnableWEP(TRUE) = EncryptionStatus(NDIS_ENCRYPTION_1_ENABLED) EnableWEP(FALSE) = EncryptionStatus(NDIS_ENCRYPTION_DISABLED)</pre>	
Definitions	<pre>#ifdef DYNAMIC_LOADING typedef UINT (*PFN_EnableWep)(BOOL); #else UINT EnableWep(BOOL); #endif</pre>	



**EncryptionStatus()**

Call this function to set the desired encryption status.

Syntax	UINT <b>EncryptionStatus</b> ( UINT <i>mode</i> );	
Parameters	NDIS_ENCRYPTION_1_ENABLED	WEP is enabled; TKIP and AES are not enabled, and a transmit key may or may not be available. ( <i>same as NDIS_RADIO_WEP_ENABLED</i> )
	NDIS_ENCRYPTION_DISABLED	Indicates that AES, TKIP, and WEP are disabled, and a transmit key is available. ( <i>Same as NDIS_RADIO_WEP_DISABLED</i> )
	NDIS_ENCRYPTION_NOT_SUPPORTED	Indicates that encryption (WEP, TKIP, and AES) is not supported. ( <i>Same as NDIS_RADIO_WEP_NOT_SUPPORTED</i> )
	NDIS_ENCRYPTION_1_KEY_ABSENT	Indicates that AES, TKIP, and WEP are disabled, and a transmit key is not available. ( <i>Same as NDIS_RADIO_WEP_ABSENT</i> )
	NDIS_ENCRYPTION_2_ENABLED	Indicates that TKIP and WEP are enabled; AES is not enabled, and a transmit key is available.
	NDIS_ENCRYPTION_2_KEY_ABSENT	Indicates that there are no transmit keys available for use by TKIP or WEP, TKIP and WEP are enabled; and AES is not enabled.
	NDIS_ENCRYPTION_3_ENABLED	Indicates that AES, TKIP, and WEP are enabled, and a transmit key is available.
	NDIS_ENCRYPTION_3_KEY_ABSENT	Indicates that there are no transmit keys available for use by AES, TKIP, or WEP, and AES, TKIP, and WEP are enabled.
Return Values	ERROR_SUCCESS when successful, ERR_QUERY_FAILED when the query failed, or ERR_CONNECT_FAILED if a connection with the radio failed.	
Remarks	None.	
Definitions	<pre>#ifndef DYNAMIC_LOADING typedef UINT (*PFN_EncryptionStatus)(UINT mode); #else UINT EncryptionStatus(UINT mode); #endif</pre>	

**SetAuthenticationMode()**

Call this function to set the desired authentication mode.

Syntax	UINT <b>SetAuthenticationMode</b> ( ULONG );	
Parameters	NDIS_RADIO_AUTH_MODE_OPEN	802.11 Open Authentication. Indicates that the radio is using an open system.
	NDIS_RADIO_AUTH_MODE_SHARED	802.11 Shared Authentication. Indicates that the radio is using a shared key.
	NDIS_RADIO_AUTH_MODE_AUTO	Auto switch between Open/Shared. Indicates automatic detection is used when available.
	NDIS_RADIO_AUTH_MODE_ERROR	Defined as error value. Indicates the authentication mode was not determined at this time or is unknown.
	NDIS_RADIO_AUTH_MODE_WPA	WPA Authentication
	NDIS_RADIO_AUTH_MODE_WPA_PSK	WPA Preshared Key Authentication
	NDIS_RADIO_AUTH_MODE_WPA_NONE	WPA None
Return Values	ERROR_SUCCESS when successful, ERR_QUERY_FAILED when the query failed, or ERR_CONNECT_FAILED if a connection with the radio failed.	
Remarks	None.	
Definitions	<pre>#ifdef DYNAMIC_LOADING typedef UINT (*PFN_SetAuthenticationMode)(ULONG); #else UINT SetAuthenticationMode(ULONG); #endif</pre>	

**SetChannel()**

This function is currently not implemented. Ad-hoc networks automatically select a channel or use the already existing channel.

Syntax	UINT <b>SetChannel</b> ( USHORT );	
Parameters	USHORT value that should populate with the desired channel (1–14).	
Return Values	None.	
Remarks	None.	
Definitions	<pre>#ifdef DYNAMIC_LOADING typedef UINT (*PFN_SetChannel)(USHORT); #else UINT SetChannel(USHORT); #endif</pre>	

**SetNetworkMode()**

Call this function to set the desired Network Mode.

Syntax	UINT <b>SetNetworkMode</b> ( ULONG );	
Parameters	NDIS_NET_MODE_IBSS	802.11 Ad-Hoc Mode.
	NDIS_NET_MODE_ESS	802.11 Infrastructure Mode.
	NDIS_NET_MODE_UNKNOWN	Anything Else/Unknown Error
	NDIS_NET_AUTO_UNKNOWN	Automatic Selection. <i>Use of this option is not supported or recommended.</i>
	NDIS_NET_TYPE_OFDM_5G	5 Gigahertz 54 Mbps
	NDIS_NET_TYPE_OFDM_2_4G	802.11 2.4 Gigahertz
Return Values	ERROR_SUCCESS when successful, ERR_QUERY_FAILED when the query failed, or ERR_CONNECT_FAILED if a connection with the radio failed.	
Remarks	None.	
Definitions	<pre>#ifdef DYNAMIC_LOADING typedef UINT (*PFN_SetNetworkMode)(ULONG); #else UINT SetNetworkMode(ULONG); #endif</pre>	

**SetPowerMode()**

Call this function to set the desired power mode.

Syntax	UINT <b>SetPowerMode</b> ( ULONG mode );	
Parameters	NDIS_RADIO_POWER_MODE_CAM	Continuous Access Mode ( <i>ie: always on</i> ).
	NDIS_RADIO_POWER_MODE_PSP	Power Saving Mode.
	NDIS_RADIO_POWER_UNKNOWN	Unknown power mode.
	NDIS_RADIO_POWER_AUTO	Auto. ( <i>Available for 730 Computers</i> )
	NDIS_RADIO_POWER_MODE_FAST_PSP	Fast PSP, good savings, fast
Return Values	ERROR_SUCCESS when successful, ERR_QUERY_FAILED when the query failed, or ERR_CONNECT_FAILED if a connection with the radio failed.	
Remarks	None.	
Definitions	<pre>#ifdef DYNAMIC_LOADING typedef UINT (*PFN_SetPowerMode)(ULONG mode); #else UINT SetPowerMode(ULONG mode); #endif</pre>	

**SetSSID()**

Call this function with a pointer to a null-terminated TCHAR array containing the desired SSID to set the desired SSID of the adapter.

Syntax	UINT <b>SetSSID</b> ( TCHAR * );
Parameters	Pointer to a character array that contains the desired SSID. This should be null-terminated.
Return Values	ERROR_SUCCESS when successful, ERR_QUERY_FAILED when the query failed, or ERR_CONNECT_FAILED if a connection with the radio failed.
Remarks	If an “ANY” network is desired, pass in _T(“ANY”).
Definitions	<pre>#ifdef DYNAMIC_LOADING typedef UINT (*PFN_SetSSID)(TCHAR *); #else UINT SetSSID(TCHAR *); #endif</pre>

**SetCCXStatus()**

Call this function to set the desired CCX / Network EAP status.

Syntax	UINT <b>SetCCXStatus</b> ( ULONG );				
Parameters	<table border="0"> <tr> <td>NDIS_NETWORK_EAP_MODE_OFF</td> <td>Disable Network EAP / CCX</td> </tr> <tr> <td>NDIS_NETWORK_EAP_MODE_ON</td> <td>Enable Network EAP / CCX</td> </tr> </table>	NDIS_NETWORK_EAP_MODE_OFF	Disable Network EAP / CCX	NDIS_NETWORK_EAP_MODE_ON	Enable Network EAP / CCX
NDIS_NETWORK_EAP_MODE_OFF	Disable Network EAP / CCX				
NDIS_NETWORK_EAP_MODE_ON	Enable Network EAP / CCX				
Return Values	ERROR_SUCCESS when successful, ERR_QUERY_FAILED when the query failed, or ERR_CONNECT_FAILED if a connection with the radio failed.				
Remarks	None.				
Definitions	<pre>#ifdef DYNAMIC_LOADING typedef UINT (*PFN_SetCCXStatus)(ULONG); #else UINT SetCCXStatus(ULONG); #endif</pre>				

**SetMixedCellMode()**

Call this function to set the desired mixed cell mode.

Syntax	UINT <b>SetMixedCellMode</b> ( ULONG );				
Parameters	<table border="0"> <tr> <td>NDIS_MIXED_CELL_OFF</td> <td>Disable Mixed Cell</td> </tr> <tr> <td>NDIS_MIXED_CELL_ON</td> <td>Enable Mixed Cell</td> </tr> </table>	NDIS_MIXED_CELL_OFF	Disable Mixed Cell	NDIS_MIXED_CELL_ON	Enable Mixed Cell
NDIS_MIXED_CELL_OFF	Disable Mixed Cell				
NDIS_MIXED_CELL_ON	Enable Mixed Cell				
Return Values	ERROR_SUCCESS when successful, ERR_QUERY_FAILED when the query failed, or ERR_CONNECT_FAILED if a connection with the radio failed.				
Remarks	None.				
Definitions	<pre>#ifdef DYNAMIC_LOADING typedef UINT (*PFN_SetMixedCellMode)(ULONG); #else UINT SetMixedCellMode(ULONG); #endif</pre>				

**RemoveWep()**

Call this function with a key index of 0–3 to remove the WEP key at that index.

Syntax	<code>UINT RemoveWep( ULONG );</code>
Parameters	ULONG value that specifies the key index to set. Valid values are 0–3.
Return Values	ERROR_SUCCESS when successful, ERR_QUERY_FAILED when the query failed, or ERR_CONNECT_FAILED if a connection with the radio failed.
Remarks	On disassociation with all BSSIDs of the current service set, WEP key is removed by the adapter.
Definitions	<pre>#ifdef DYNAMIC_LOADING typedef UINT (*PFN_RemoveWEP)(ULONG); #else UINT RemoveWEP(ULONG); #endif</pre>

**Helper Functions****ConfigureProfile()**

If using the Intermec 802.11 Profile Management system, you can program the API to configure the radio to a specific profile by passing the profile name.

Syntax	<code>UINT ConfigureProfile( TCHAR * );</code>
Parameters	Pointer to a character array that contains the profile name. This should be null-terminated.
Return Values	ERROR_SUCCESS when successful, ERR_QUERY_FAILED when the query failed, or ERR_CONNECT_FAILED if a connection with the radio failed.
Remarks	Call this function with a pointer to a null-terminated TCHAR array that contains the name of the profile you wish to configure. This function reads profile data from the profile manager, sets that profile as the default active profile, and configures the radio appropriately. If needed, the supplicant and any other related services are automatically started and stopped.
Definitions	<pre>#ifdef DYNAMIC_LOADING typedef UINT (*PFN_ConfigureProfile)(TCHAR *); #else UINT ConfigureProfile(TCHAR *); #endif</pre>

**EnableZeroConfig()**

This enables or disables the Wireless Zero Configuration Wizard from Microsoft. After calling this function, a warm-boot is required for the change to take effect.



**Note:** Enabling this function effectively disables all the SET commands in this API.

Syntax	UINT <b>EnableZeroConfig</b> ( USHORT );
Parameters	TRUE      Enable Wireless Zero Config FALSE      Disable Wireless Zero Config
Return Values	ERROR_SUCCESS when successful, ERR_ZERO_CONFIG_CHANGE_FAILED when the query failed.
Remarks	Call this function to set the desired Zero Config status.
Definitions	<pre>#ifdef DYNAMIC_LOADING typedef UINT (*PFN_EnableZeroConfig)(USHORT); #else UINT EnableZeroConfig(USHORT); #endif</pre>

**isZeroConfigEnabled()**

Call this function to determine whether Zero Config is currently enabled.

Syntax	UINT <b>isZeroConfigEnabled</b> ( );
Parameters	None.
Return Values	TRUE if ZeroConfig is enabled, and FALSE if it is disabled.
Remarks	None.
Definitions	<pre>#ifdef DYNAMIC_LOADING typedef UINT (*PFN_isZeroConfigEnabled)(); #else UINT isZeroConfigEnabled(); #endif</pre>

**isOrinoco()**

Call this function to determine whether the current radio is an ORiNOCO, Lucent, or WaveLAN radio.

Syntax	UINT <b>isOrinoco</b> ( );
Parameters	None.
Return Values	TRUE if this is an ORiNOCO radio, and FALSE if it is not.
Remarks	None.
Definitions	<pre>#ifdef DYNAMIC_LOADING typedef UINT (*PFN_isOrinoco)(); #else UINT isOrinoco(); #endif</pre>

**isSupplicantRunning()**

Call this function to determine whether the security supplicant is running.

Syntax	UINT <b>isSupplicantRunning( )</b> ;
Parameters	None.
Return Values	TRUE if the security supplicant is running, FALSE if it is not running.
Remarks	None.
Definitions	<pre>#ifdef DYNAMIC_LOADING typedef UINT (*PFN_isSupplicantRunning)(); #else UINT isSupplicantRunning(); #endif</pre>

**StartScanList()**

If a scan list is configured on the system, this causes the API to begin the process of scanning for an available network. This call can take quite a while to process (*depending upon the length of the scan list and how long it takes to find a valid network*), you may wish to call it from a separate thread.

Syntax	UINT <b>StartScanList( )</b> ;
Parameters	None.
Return Values	ERROR_SUCCESS when successful.
Remarks	Call this function to start the scan list functionality of the system.
Definitions	<pre>#ifdef DYNAMIC_LOADING typedef UINT (*PFN_StartScanList)(); #else UINT StartScanList(); #endif</pre>

**StartSupplicant()**

Call this function to start the supplicant service if it is installed on the system.

Syntax	UINT <b>StartSupplicant( )</b> ;
Parameters	None.
Return Values	ERROR_SUCCESS when successful.
Remarks	None.
Definitions	<pre>#ifdef DYNAMIC_LOADING typedef UINT (*PFN_StartSupplicant)(); #else UINT StartSupplicant(); #endif</pre>

**StopSupplicant()**

Call this function to stop the supplicant service.

Syntax	UINT <b>StopSupplicant</b> ( );
Parameters	None.
Return Values	ERROR_SUCCESS when successful.
Remarks	None.
Definitions	<pre>#ifdef DYNAMIC_LOADING typedef UINT (*PFN_StopSupplicant)(); #else UINT StopSupplicant(); #endif</pre>

**isDHCPEnabled()**

Call this function to determine whether DHCP is enabled on the current adapter.

Syntax	UINT <b>isDHCPEnabled</b> ( );
Parameters	None.
Return Values	TRUE if DHCP is enabled, FALSE if it is not.
Remarks	None.
Definitions	<pre>#ifdef DYNAMIC_LOADING typedef UINT (*PFN_isDHCPEnabled)(); #else UINT isDHCPEnabled(); #endif</pre>

**RenewDHCP()**

Call this function to force a DHCP renewal on the current network adapter.

Syntax	UINT <b>RenewDHCP</b> ( );
Parameters	None.
Return Values	ERROR_SUCCESS when successful.
Remarks	You should not have to call this function on Microsoft PocketPC 2003 or Microsoft Windows CE 4.2 .NET and later devices.
Definitions	<pre>#ifdef DYNAMIC_LOADING typedef UINT (*PFN_RenewDHCP)(); #else UINT RenewDHCP(); #endif</pre>



**GetCurrentDriverName()**

Call this function to populate the TCHAR array with the driver name.

Syntax	UINT <b>GetCurrentDriverName( TCHAR * );</b>
Parameters	Pointer to a TCHAR array which contains the name of the driver when successful.
Return Values	ERROR_SUCCESS when successful.
Remarks	This function is called with a pointer to a TCHAR array that is large enough to hold the name of the driver PLUS the null terminator.
Definitions	<pre>#ifdef DYNAMIC_LOADING typedef UINT (*PFN_GetCurrentDriverName)(TCHAR *); #else UINT GetCurrentDriverName(TCHAR *); #endif</pre>

**ResetRadioToSystemSave()**

Call this function to force the radio to reset to the last desired active profile.

Syntax	UINT <b>ResetRadioToSystemSave( );</b>
Parameters	None.
Return Values	ERROR_SUCCESS when successful.
Remarks	None.
Definitions	<pre>#ifdef DYNAMIC_LOADING typedef UINT (*PFN_ResetRadioToSystemSave)(); #else UINT ResetRadioToSystemSave(); #endif</pre>

**EnableSuppLogging()**

Call this function to set the desired supplicant logging mode.

Syntax	UINT <b>EnableSuppLogging( ULONG );</b>				
Parameters	<table border="0"> <tr> <td>NDIS_SUPP_LOGGING_ON</td> <td>Supplicant Logging Enabled</td> </tr> <tr> <td>NDIS_SUPP_LOGGING_OFF</td> <td>Supplicant Logging Disabled</td> </tr> </table>	NDIS_SUPP_LOGGING_ON	Supplicant Logging Enabled	NDIS_SUPP_LOGGING_OFF	Supplicant Logging Disabled
NDIS_SUPP_LOGGING_ON	Supplicant Logging Enabled				
NDIS_SUPP_LOGGING_OFF	Supplicant Logging Disabled				
Return Values	ERROR_SUCCESS when successful.				
Remarks	None.				
Definitions	<pre>#ifdef DYNAMIC_LOADING typedef UINT (*PFN_EnableSuppLogging)(ULONG); #else UINT EnableSuppLogging(ULONG); #endif</pre>				

**SwitchPacketDriver()**

Call this function to switch between available packet drivers on the system.

Syntax	UINT <b>SwitchPacketDriver</b> ( USHORT );	
Parameters	INTERMEC_PACKET_DRIVER	Intermec Packet Driver (ZNICZIO)
	NDISUIO_PACKET_DRIVER	Microsoft Packet Driver (NDISUIO)
Return Values	ERROR_SUCCESS when successful.	
Remarks	After switching to a new packet driver, perform a warm boot for changes to take effect.	
Definitions	<pre>#ifdef DYNAMIC_LOADING typedef UINT (*PFN_SwitchPacketDriver)(USHORT); #else UINT SwitchPacketDriver(USHORT); #endif</pre>	

**Deprecated Functions**

The following functions are deprecated. While these are not removed from the API, these are no longer supported. Their parameters are no longer applicable and the return value for all of these functions is: ERR\_FUNCTION\_DEPRECATED

Function	Syntax
GetRTSThreshold(Deprecated)	UINT <b>GetRTSThreshold</b> ( USHORT & );
GetMedia(Deprecated)	UINT <b>GetMedia</b> ( ULONG & );
GetMedium(Deprecated)	UINT <b>GetMedium</b> ( ULONG & );
GetNicStats(Deprecated)	UINT <b>GetNicStats</b> ( NDIS_802_11_STATISTICS & );
SetRTSThreshold(Deprecated)	UINT <b>SetRTSThreshold</b> ( USHORT & );
SetTXRate(Deprecated)	UINT <b>SetTXRate</b> ( UCHAR );
EncryptWepKeyForRegistry(Deprecated)	UINT <b>EncryptWepKeyForRegistry</b> ( TCHAR * <i>szDest</i> , TCHAR * <i>szSource</i> );
SetDiversity(Deprecated)	UINT <b>SetDiversity</b> ( USHORT );

## Notifications

Use the following information to programmatically control the vibrator, to write an application to turn on the vibrator when a message is received via the WLAN radio link, and turn it off when the user hits a key.

Vibrator support is implemented in the NLED driver as a false LED. The vibrator is LED 5 and is identified with an CycleAdjust of -1. The vibrate option is only available in the notifications panel when the vibrator is present in the system.

Regarding an applications interface to NLED.DLL, LEDs must be available for use by applications. This is possible via two functions exported by the COREDLL.DLL file. To use the LED functions, declare these as extern "C" as follows:

```
extern "C" BOOL WINAPI NLEDGetDeviceInfo(UINT nInfoId,
void *pOutput);
extern "C" BOOL WINAPI NLEDSetDevice(UINT nDeviceId, void
*pInput);
```

The LEDs are enumerated for access through the data structures associated with these APIs:

- Notification LED     0
- Radio On LED        1 (*does not apply to the 730 Computer*)
- Alpha Lock LED     2
- Scanner LED         3
- Low Battery         4
- Vibrator             5 (*does not apply to the 730 Computer*)

## NLEDGetDeviceInfo

### Usage

#include "nled.h"

### Syntax

```
BOOL NLEDGetDeviceInfo ( UINT nInfoId, void *pOutput );
```

### Parameters

nInfoId	Integer specifying the information to return. These values are defined: NLED_COUNT_INFO                      Indicates the <i>pOutput</i> buffer specifies the number of LEDs on the device. NLED_SUPPORTS_INFO_ID                Indicates the <i>pOutput</i> buffer specifies information about the capabilities supported by the LED. NLED_SETTINGS_INFO_ID                Indicates the <i>pOutput</i> buffer contains information about the LED current settings.								
pOutput	Pointer to the buffer to which the information is returned. The buffer points to various structure types defined in "nled.h", depending on the value of <i>nId</i> , as detailed in the following table:								
	<table border="1"> <thead> <tr> <th>Value of <i>nID</i></th> <th>Structure in <i>pOutput</i></th> </tr> </thead> <tbody> <tr> <td>LED_COUNT_INFO</td> <td>NLED_COUNT_INFO</td> </tr> <tr> <td>NLED_SUPPORTS_INFO</td> <td>NLED_SUPPORTS_INFO</td> </tr> <tr> <td>NLED_SETTINGS_INFO</td> <td>NLED_SETTINGS_INFO</td> </tr> </tbody> </table>	Value of <i>nID</i>	Structure in <i>pOutput</i>	LED_COUNT_INFO	NLED_COUNT_INFO	NLED_SUPPORTS_INFO	NLED_SUPPORTS_INFO	NLED_SETTINGS_INFO	NLED_SETTINGS_INFO
Value of <i>nID</i>	Structure in <i>pOutput</i>								
LED_COUNT_INFO	NLED_COUNT_INFO								
NLED_SUPPORTS_INFO	NLED_SUPPORTS_INFO								
NLED_SETTINGS_INFO	NLED_SETTINGS_INFO								

## NLEDSetDevice

### Usage

#include "nled.h"

### Syntax

```
BOOL NLEDSetDevice ( UINT nDeviceId, void *pInput );
```

### Parameters

nDeviceId	Integer specifying the device identification. The following is defined: NLED_SETTINGS_INFO_ID                Contains information about the desired LED settings.
pInput	Pointer to the buffer that contains the NLED_SETTINGS_INFO structure.

## Reboot Functions

There are several methods, via Kernel I/O Control functions, that an application program can use to force the 700 Color Computer to reboot.

### **IOCTL\_HAL\_REBOOT**

IOCTL\_HAL\_REBOOT performs a warm-boot. See page 255.

### **IOCTL\_HAL\_COLDBOOT**

Invoking the KernelIOControl function with IOCTL\_HAL\_COLDBOOT forces a cold reboot. This resets the 700 Color Computer and reloads Windows CE as if a power-up was performed. The contents of the Windows CE RAM-based object store are discarded. See page 252.

### **IOCTL\_HAL\_WARMBOOT**

This function is supported on 700 Color Computers. It performs a warm boot of the system, preserving the object store. See page 252.

## Remapping the Keypad



**Note:** Use caution when remapping the keypad. Improper remapping may render the keypad unusable. Data within the 700 Color Computer could also be lost, should any problems occur.

Applications have the ability to remap keys on the 700 Color Numeric Keypad and 700 Color Alphanumeric Keypad. This will allow applications to enable keys that would otherwise not be available, such as the [F1] function key. Also, to disable keys that should not be available, such as the alpha key because no alpha entry is required. Care should be exercised when attempting to remap the keypad because improper remapping may cause the keypad to become unusable. This can be corrected by cold booting the device which will cause the default keymap to be loaded again.

Note that remapping the keys in this way affects the key mapping for the entire system, not just for the application that does the remapping.

There are three “planes” supported for the 700 Color Numeric Keypad and Alphanumeric Keypad. Keys that are to be used in more than one shift plane must be described in each plane.

### Unshifted Plane

The unshifted plane contains values from the keypad when not pressed with other keys, such as the following:

Press the Keys		
Numeric Keypad	Alphanumeric Keypad	To Enter This
		1
		5
		9













### Gold Plane

The gold plane contains values from the keypad when a key is simultaneously pressed with the [Gold] key on the numeric keypad or the [Gold/White] key on the alphanumeric keypad, such as the following:

Press the Keys		
Numeric Keypad	Alphanumeric Keypad	To Enter This
[Gold]	[Gold/White]	Send
[Gold]	[Gold/White]	A3
[Gold]	[Gold/White]	PgDn

## Alpha (Blue) Plane

The alpha plane contains values from the keypad when the keypad has been placed in alpha mode by pressing the blue alpha key, such as the following:

Press the Keys		
Numeric Keypad	Alphanumeric Keypad	To Enter This
[Alpha]  	[Alpha]  	Caps
[Alpha]  	[Alpha]  	j
[Alpha]  	[Alpha]  	w

## Key Values

Key values for each plane are stored in the registry. All units ship with a default key mapping already loaded in the registry. Applications that wish to change the default mapping need to read the appropriate key from the registry into an array of Words, modify the values required and then write the updated values back into the registry. The registry access can be done with standard Microsoft API calls, such as RegOpenKeyEx(), RegQueryValueEx(), and RegSetValueEx().

### Numeric Keypad

For the 700 Color Numeric Keypad, the following registry keys contain the plane mappings:

- The unshifted plane mapping can be found in the registry at:  
HKEY\_LOCAL\_MACHINE\HARDWARE\DEVICEMAP\KEYBD\Vkey
- The gold plane mapping can be found in the registry at:  
HKEY\_LOCAL\_MACHINE\HARDWARE\DEVICEMAP\KEYBD\VkeyGold
- The alpha plane mapping can be found in the registry at:  
HKEY\_LOCAL\_MACHINE\HARDWARE\DEVICEMAP\KEYBD\VkeyAlpha

### Alphanumeric Keypad

For the 700 Color Alphanumeric Keypad, the following registry keys contain the plane mappings:

- The unshifted plane mapping can be found in the registry at:  
HKEY\_LOCAL\_MACHINE\HARDWARE\DEVICEMAP\KEYBD\ALPHA\Vkey
- The gold plane mapping can be found in the registry at:  
HKEY\_LOCAL\_MACHINE\HARDWARE\DEVICEMAP\KEYBD\ALPHA\VkeyGold
- The alpha plane mapping can be found in the registry at:  
HKEY\_LOCAL\_MACHINE\HARDWARE\DEVICEMAP\KEYBD\ALPHA\VkeyAlpha

## How Key Values Are Stored in Registry

To know which fields to update in the registry, you must know what Scan Codes are assigned to each physical key (see the “*Keypad Scan Codes and Meanings*” table on the next page). The Scan Code is used at the lowest level of the system to let the keypad driver know which physical key has been pressed. The keypad driver takes that scan code and looks it up in a table (a copy of the one stored in the registry) to determine which values to pass on to the operating system.

Each registry key is just an array that describes to the keypad driver what value needs to be passed for each physical key. The key values are indexed by the scan code, this is a zero-based index. For example in the unshifted plane, the [4] key has a scan code of 0x06. This means that the seventh word under the “Vkey” registry key will have the value for the [4] key. Taking a sample of the “Vkey” registry key shows the following values:

```
00, 00, 0B, 05, 02, 03, C1, 07, 04, 03, BE, 00, 34, 00, 00, 00, . . .
```

The value is 34,00. The values are in reverse byte order because that is the way the processor handles data. When writing an application, nothing needs to be done to swap the bytes, as this will happen automatically when the data is read into a byte value. This is something you just need to be aware of when looking at the registry. Knowing this, we can see that the value that the keypad driver will pass to the system is a hex 34. Looking that up on an UNICODE character chart, we see that it maps to a “4”. If you wanted the key, labeled “4”, to output the letter “A” instead, you would need to change the seventh word to “41” (the hexadecimal representation of “A” from the UNICODE chart), then put the key back into the registry.



**Note:** Do not remap scan codes 0x01, 0x41, 0x42, 0x43, 0x44. Remapping these scan codes could render your 700 Color Computer unusable until a cold-boot is performed.

If you wish to disable a certain key, remap its scan code to 0x00.

## Change Notification

Just changing the registry keys will not immediately change the key mappings. To notify the keypad driver that the registry has been updated, signal the “ITC\_KEYBOARD\_CHANGE” named event using the CreateEvent() API.

## Advanced Keypad Remapping

It is also possible to map multiple key presses to one button and to map named system events to a button. The multiple key press option could be useful to cut down on the number of keys needed to press in a given situation or to remap which key behaves like the action key. Mapping events to a button could be useful to change which buttons will fire the scanner, control volume, and allow for suspending and resuming the device. If you need help performing one of these advanced topics please contact Intermec Technical Support.





















## Scan Codes

At the lowest driver level, the 700 Color Numeric Keypad and the 700 Color Alphanumeric Keypad identifies keys as scan codes. These scan codes are sent via the keypad microcontroller, and cannot be changed without modifying the keypad firmware.







### Numeric Keypad

The following scan codes pertain to the 700 Color Numeric keypad:

#### Numeric Keypad Scan Codes and Meanings

Press this Key	Meaning	ScanCode
	Reserved	0x00
	I/O button	0x01
	Scanner Handle Trigger	0x02
	Scanner Left	0x03
	Scanner Right	0x04
	4/GHI/A2	0x06
	None	0x07
	Left arrow/Back Tab	0x08
	None	0x09
	BkSp// (forward slash)	0x0A
	[Gold] key	0x0B
	None	0x0C
	Esc/- (minus sign)	0x0D
	Down arrow/Volume decrease	0x0E
	1/Caps/Send	0x0F
	7/PQRS/PgUp	0x10
	[Alpha] key	0x11
	None	0x12
	Up arrow/Volume increase	0x13
	Right arrow/Tab	0x14
	2/ABC/End	0x15
	8/TUV/* (asterisk)	0x16
	0/Win	0x17
	5/JKL/A3	0x18
	None	0x19
	Action/+ (plus symbol)	0x1A
	3/DEF/backlight	0x1B
	9/WXYZ/PgDn	0x1C















**Numeric Keypad Scan Codes and Meanings (continued)**

Press this Key	Meaning	ScanCode
	Enter/@ (at symbol)	0x1D
	6/MNO/A4	0x1E
	None	0x1F–0x40
	Charge Detect	0x41
	LCD frontlight	0x42
	Ambient light	0x42
	Threshold crossed	0x42
	Headset detected	0x43
	Keypad Backlight	0x44
	Ambient Light	0x44
	Threshold Crossed	0x44



























**Alphanumeric Keypad**

The following scan codes pertain to the 700 Color Alphanumeric keypad:

**Alphanumeric Keypad Scan Codes and Meanings**

Press this Key	Meaning	ScanCode
	Reserved	0x00
	I/O button	0x01
	Scanner Handle Trigger	0x02
	Scanner Left	0x03
	Scanner Right	0x04
	A/A1 key	0x05
	B/A2 key	0x06
	Escape/Send	0x07
	Left arrow/Back Tab	0x08
	Up arrow/Volume increase	0x09
	Down arrow/Volume decrease	0x0A
	Right arrow/Tab	0x0B
	Action/End	0x0C
	E/Win	0x0D
	F/= (equal sign)	0x0E
	G/* (asterisk)	0x0F
	C/A3	0x10
	H// (forward slash)	0x11
	D/A4	0x12

**Alphanumeric Keypad Scan Codes and Meanings (continued)**

Press this Key	Meaning	ScanCode
	J/PgUp	0x13
	K/@ (as symbol)	0x14
	L/- (minus sign)	0x15
	M/1	0x16
	N/2	0x17
	I/backlight	0x18
	P/PgDn	0x19
	Q/, (comma)	0x1A
	R/+ (plus sign)	0x1B
	S/4	0x1C
	T/5	0x1D
	O/3	0x1E
	Caps/Lock	0x1F
	BkSp	0x20
	V/. (period)	0x21
	W/7	0x22
	X/8	0x23
	U/6	0x24
	Gold/White	0x25
	NumLock	0x26
	Space	0x27
	Z/0	0x28
	Enter	0x29
	Y/9	0x2A
	None	0x2B–0x40
	Charge Detect	0x41
	LCD frontlight	0x42
	Ambient light	0x42
	Threshold crossed	0x42
	Headset detected	0x43
	Keypad Backlight	0x44
	Ambient Light	0x44
	Threshold Crossed	0x44

## Sample View of Registry Keys

The following is a sample view of the current default key mapping for the 700 Color Numeric Keypad. See the registry on your device for the latest key mappings.

```
[HKEY_LOCAL_MACHINE\HARDWARE\DEVICEMAP\KEYBD]
"ResumeMask"=dword:7
"Vkey"=hex: 00,00,0B,05,02,03,C1,07,04,03,BE,00,34,00,00,00,\
 25,00,00,00,08,00,03,02,00,00,1B,00,28,00,31,00,\
 37,00,01,02,00,00,26,00,27,00,32,00,38,00,30,00,\
 35,00,00,00,01,03,33,00,39,00,0D,00,36,00,00,00,\
 00,00,00,00,00,00,00,00,00,00,00,00,00,00,00,\
 00,00,00,00,00,00,00,00,00,00,00,00,00,00,00,\
 00,00,00,00,00,00,00,00,00,00,00,00,00,00,00,\
 00,00,00,00,00,00,00,00,00,00,00,00,00,00,00,\
 00,00,07,05,01,05,03,05,02,05
"VkeyGold"=hex: 00,00,0B,05,02,03,C1,07,04,03,BE,00,34,00,00,00,\
 09,01,00,00,BF,00,03,02,00,00,BD,00,75,00,72,00,\
 21,00,01,02,00,00,76,00,09,00,73,00,38,01,5B,00,\
 35,00,00,00,BB,01,09,05,22,00,32,01,36,00,00,00,\
 00,00,00,00,00,00,00,00,00,00,00,00,00,00,00,\
 00,00,00,00,00,00,00,00,00,00,00,00,00,00,00,\
 00,00,00,00,00,00,00,00,00,00,00,00,00,00,00,\
 00,00,00,00,00,00,00,00,00,00,00,00,00,00,00,\
 00,00,07,05,01,05,03,05,02,05
"VkeyAlpha"=hex: 00,00,0B,05,02,03,C1,07,04,03,BE,00,47,00,00,00,\
 25,00,00,00,08,00,03,02,00,00,1B,00,28,00,02,02,\
 50,00,01,02,00,00,26,00,27,00,41,00,54,00,20,00,\
 4A,00,00,00,01,03,44,00,57,00,0D,00,4D,00,00,00,\
 00,00,00,00,00,00,00,00,00,00,00,00,00,00,00,\
 00,00,00,00,00,00,00,00,00,00,00,00,00,00,00,\
 00,00,00,00,00,00,00,00,00,00,00,00,00,00,00,\
 00,00,00,00,00,00,00,00,00,00,00,00,00,00,00,\
 00,00,07,05,01,05,03,05,02,05
```

---



# A Configurable Settings

This appendix contains information about the Data Collection, Intermecc Settings, SNMP, Unit Information, Utilities, and Wireless Network control panel applets that may be on the 700 Series Color Mobile Computer.



**Note:** “700 Color” pertains to 740, 741, 750, 751, 760, and 761 Computers unless otherwise noted.

SNMP, Intermecc Settings, and Data Collection settings that can appear under **Settings** are dependent on what hardware configuration is done for each 700 Color Computer at the time of shipment. These settings currently only appear if a scanner or an imager option is present.

Likewise, other control panel applets that are specifically related to the 802.11b or 802.11b/g radio module will appear when a 802.11b or 802.11b/g radio module is installed in a 700 Color Computer. Control panel applets that are specific for Wireless Printing, CDMA/1xRTT, and GSM/GPRS radio modules will only appear when each respective hardware configuration is done on the 700 Color Computer. *See Chapter 4, “Network Support,” for more information about the radio modules or the wireless printing.*

Information about using reader commands and configuration bar codes to configure some of your settings is also in this appendix.



**Note:** Information about the settings you can configure with the Intermecc Settings control panel applet is described in the *Intermecc Computer Command Reference Manual* (P/N: 073529). The online manual is available from the Intermecc web site at [www.intermecc.com](http://www.intermecc.com).

## Configuration Parameters

A configuration parameter changes the way the 700 Color Computer operates, such as configuring a parameter to have the 700 Color Computer emit a very loud beep in a noisy environment. Use any of the following methods to execute configuration parameters:

- Change Data Collection and SNMP parameters via control panel applets later in this appendix.
- Send parameters from an SNMP management station. See “*SNMP Configuration on the 700 Color Computer*” starting on page 187.
- Scan EasySet bar codes. You can use the EasySet bar code creation software from Intermec Technologies Corporation to print configuration labels. Scan the labels to change the scanner configuration and data transfer settings.

Use the Intermec EasySet software to print configuration labels you can scan to change your configuration settings. For more information, see the EasySet online help. EasySet is available from the Intermec Data Capture web site.

### Changing a Parameter Setting

Menus of available parameters for each group are listed. Use the scroll bars to go through the list. Expand each menu (+) to view its parameter settings. Tap a parameter to select, or expand a parameter (+) to view its subparameters.

Note that each parameter or subparameter is shown with its default setting or current setting in (< >) brackets. Tap a parameter or subparameter to select that parameter, then do any of the following to change its setting: Tap **Apply** to apply any changes. *Note that these illustrations are from a Symbologies parameter.*

- Typing a new value in an entry field.
- Choosing a new value from the drop-down list.
- Selecting a different option. The selected option contains a bullet.
- Tap **Defaults**, then **Apply** to restore factory-default settings. Tap **Yes** when you are prompted to verify this action.



- Tap **Refresh** to discard changes and start again. Tap **Yes** when you are prompted to verify this action.

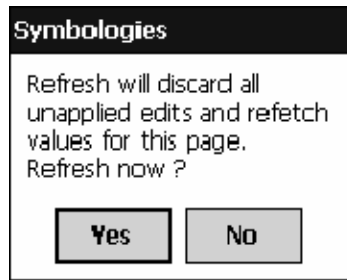

## About Configuration Parameters

You can find this information about each configuration parameter:

- **Name and Purpose:**  
Describes the parameter and its function.
- **Action:**  
Describes what to do with a parameter once that parameter is selected.
- **SNMP OID:**  
Lists the SNMP OID for the parameter.
- **Syntax or Options:**  
**Syntax** lists the two-character code for the parameter, if the parameter is configurable by scanning a bar code or by sending parameters through a network. Both **Syntax** and **Options** list acceptable values for the parameter.

## Data Collection Control Panel Applet



**Note:** This applet is not available in units with PSM Build 3.00 or newer. To determine your PSM Build version, tap **Start > Programs > File Explorer > the PSMinfo** text file.



**Intermec  
Settings**

If your unit has PSM Build 3.00 or newer, then you may have the Intermec Settings control panel applet in place of the Data Collection applet. Information about the settings you can configure with the Intermec Settings applet is described in the *Intermec Computer Command Reference Manual*. The online manual is available from the Intermec web site at [www.intermec.com](http://www.intermec.com).

See “Scanner Control and Data Transfer” in the *Intermec Windows CE/ Pocket PC Software Developer’s Kit (SDK) User’s Manual* shipped with the Software Developer’s Kit (SDK) for information about data collection functions. *Note that icons are shown to the left.*



**Data  
Collection**

To access the settings from the 700 Color Computer, tap **Start > Settings > the System tab > Data Collection** to access its control panel applet.

Use the left and right arrows to scroll through the tabs along the bottom of the control panel applet, then tap a tab to access its menus. These tabs represent the following groups of settings or parameters:

- **Symbologies** (starting on page 295)
- **Symbology Options** (starting on page 316)
- **Beeper/LED** (starting on page 324)
- **Imager** (starting on page 330)
- **Virtual Wedge** (starting on page 335)



## Symbologies

You can change bar code symbology parameter settings in your 700 Color Computer via the **Data Collection** control panel applet. The following parameters are for bar code symbologies. Additional information about the more common bar code symbologies are in Appendix B, “*Bar Codes.*” *Note that these parameters are listed in the order of their appearance within this tab.*

Most of these symbologies apply to both the imager and the laser scanner tools. However, when using an imager, the Macro PDF (*page 306*), Micro PDF417 (*page 308*), Matrix 2 of 5 (*page 310*), Telepen (*page 311*), and Code 11 (*page 312*) symbologies are not supported. Likewise, when using a laser scanner, the QR Code (*page 313*), Data Matrix (*page 314*), and MaxiCode (*page 315*) symbologies are not supported.



**Note:** The 730 Computer uses the EV10 APS linear imager which supports 1D symbologies.

The following table shows which bar code symbologies are supported by an imager, a laser scanner, or the EV10 APS Linear Imager

Bar Code Symbology	Imager	Laser Scanner	EV10 APS Linear Imager
Code 39	X	X	X
Interleaved 2 of 5	X	X	X
Standard 2 of 5	X	X	X
Matrix 2 of 5		X	X
Code 128	X	X	X
Code 93	X	X	X
Codabar	X	X	X
MSI		X	X
Plessey		X	X
UPC	X	X	X
EAN/EAN 128	X	X	X
Code 11		X	X
PDF417	X	X	X
Micro PDF417		X	X
Telepen		X	X
Data Matrix	X		
QR Code	X		
MaxiCode	X		

### Code 39

Code 39 is a discrete, self-checking, variable length symbology. The character set is uppercase A–Z, 0–9, dollar sign (\$), period (.), slash (/), percent (%), space ( ), plus (+), and minus (-).

### Action

Tap (+) to expand the **Code 39** parameter, select the setting to be changed, then tap an option to change this setting or select an option from the drop-down list.

### SNMP OID

1.3.6.1.4.1.1963.15.3.3.1.1.3.1

### Options

Decoding	0	Not active
	1	Active (default)
Format	0	Standard 43 characters (default)
	1	Full ASCII
Start/Stop	0	Not transmitted (default)
	1	Transmitted
Start/Stop characters <i>(Not supported when using an imager)</i>	0	\$ (dollar sign) only
	1	* (asterisk) only (default)
	2	\$ and * (dollar sign and asterisk)
Check digit	0	Not used (default)
	1	Mod 43 transmitted
	2	Mod 43 not transmitted
	3	French CIP transmitted
	4	French CIP not transmitted
	5	Italian CPI transmitted
	6	Italian CPI not transmitted
Bar code length	0	Any length (default)
	1	Minimum length
Minimum length	001–254	Minimum length 1–254 (default is 6)



**Note:** If **Bar code length** = “1” then **Minimum length** is entered.



### Standard 2 of 5

Standard 2 of 5 is a discrete and self-checking symbology that uses the bars to encode information and the spaces to separate the individual bars.

#### Action

Tap (+) to expand the **Standard 2 of 5** parameter, select the setting to be changed, then tap an option to change this setting or select an option from the drop-down list.

### SNMP OID

1.3.6.1.4.1.1963.15.3.3.1.1.4.1

#### Options

Decoding	0	Not active (default)
	1	Active
Format	0	Identicon, 6 start/stop bars (default)
	1	Computer Identics, 4 start/stop bars
Check digit	0	Not used (default)
	1	Mod 10 transmitted
	2	Mod 10 not transmitted
Bar code length	0	Any length
	1	Minimum length (default)
	2	Fixed lengths
Minimum length	001–254	Minimum length 1–254 (default is 6)
Fixed length 1	000–254	Fixed bar code length 0–254 (default is 0)
Fixed length 2	000–254	Fixed bar code length 0–254 (default is 0)
Fixed length 3	000–254	Fixed bar code length 0–254 (default is 0)



**Note:** If **Bar code length** = “1” then **Minimum length** is entered. If **Bar code length** = “2” then **Fixed length 1**, **Fixed length 2**, or **Fixed length 3** is entered.

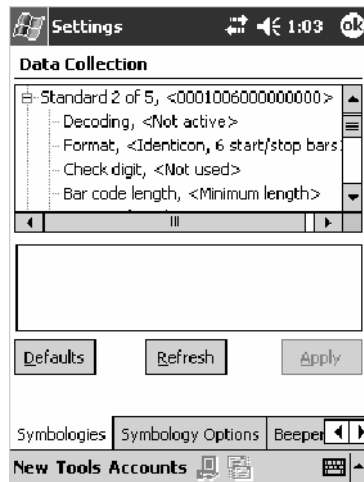

## Codabar

Codabar is a self-checking, discrete symbology.

### Action

Tap (+) to expand the **Codabar** parameter, select a setting to be changed, then select an option from the drop-down list to change this setting.

### SNMP OID

1.3.6.1.4.1.1963.15.3.3.1.1.5.1

### Options

Decoding	0	Not active (default)
	1	Active
Start/Stop	0	Not transmitted (default)
	1	abcd transmitted
	2	ABCD transmitted
	3	abcd/tn*e transmitted
	4	DC1–DC4 transmitted
CLSI library system <i>(Not supported when using an imager)</i>	0	Not active (default)
	1	Active
Check digit	0	Not used (default)
	1	Transmitted
	2	Not transmitted
Bar code length	0	Any length
	1	Minimum length (default)
	2	Fixed lengths
Minimum length	003–254	Minimum length 3–254 (default is 6)
Fixed length 1	000–254	Fixed bar code length 0–254 (default is 0)
Fixed length 2	000–254	Fixed bar code length 0–254 (default is 0)
Fixed length 3	000–254	Fixed bar code length 0–254 (default is 0)



**Note:** If **Bar code length** = “1” then **Minimum length** is entered. If **Bar code length** = “2” then **Fixed length 1**, **Fixed length 2**, or **Fixed length 3** is entered.

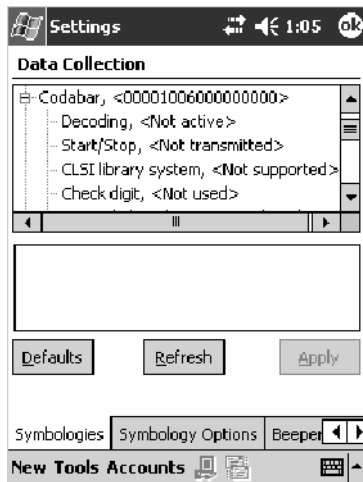

### UPC/EAN

UPC/EAN are fixed-length, numeric, continuous symbologies that use four element widths.

#### Action

Tap (+) to expand the UPC/EAN parameter, select the setting to be changed, then select an option to change this setting.

### SNMP OID

1.3.6.1.4.1.1963.15.3.3.1.1.6.1

#### Options

UPC A	0	Not Active
	1	Active (default)
UPC E	0	Not Active
	1	Active (default)
EAN 8	0	Not Active
	1	Active (default)
EAN 13	0	Not Active
	1	Active (default)
Add-on digits	0	Not required (default)
	1	Required
Add-on 2 digits	0	Not active (default)
	1	Active
Add-on 5 digits <i>(Not supported when using an imager)</i>	0	Not active (default)
	1	Active
UPC A check digit	0	Not transmitted
	1	Transmitted (default)
UPC E check digit	0	Not transmitted
	1	Transmitted (default)
EAN 8 check digit	0	Not transmitted
	1	Transmitted (default)
EAN 13 check digit	0	Not transmitted
	1	Transmitted (default)
UPC A number system	0	Not transmitted
	1	Transmitted (default)
UPC E number system	0	Not transmitted
	1	Transmitted (default)
UPC A re-encoding	0	UPC A transmitted as UPC A
	1	UPC A transmitted as EAN 13 (default)
UPC E re-encoding	0	UPC E transmitted as UPC E (default)
	1	UPC E transmitted as UPC A
EAN 8 re-encoding	0	EAN 8 transmitted as EAN 8 (default)
	1	EAN 8 transmitted as EAN 13



### Code 93

Code 93 is a variable length, continuous symbology that uses four element widths.

#### Action

Tap the **Code 93** parameter, then select an option to change this parameter setting. Tap (+) to access the **Code 93 Lengths** parameter.

#### SNMP OID

1.3.6.1.4.1.1963.15.3.3.1.1.7.1

#### Options

- 0 Not active (default)
- 1 Active

### Code 93 Length

Sets the Code 93 bar code length.

#### Action

Tap (+) to expand the **Code 93** parameter, then tap (+) to expand the **Code 93 Lengths** parameter. Tap the setting to be changed, then tap an option to change this setting.

#### SNMP OID

1.3.6.1.4.1.1963.15.3.3.1.1.19.1

#### Options

Bar code length	0	Any length
	1	Minimum length (default)
Minimum length	001–254	Minimum length 1–254 (default is 6)



Note: If Bar code length = “1” then Minimum length is entered.

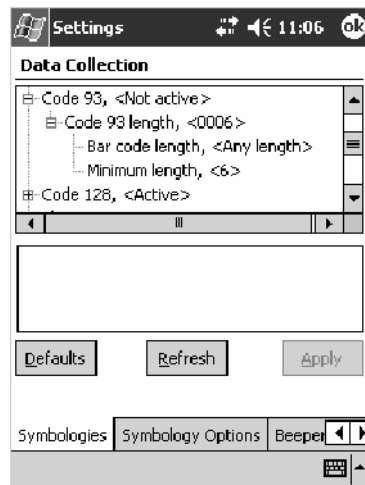

## Code 128

Code 128 is a variable-length, continuous, high-density, alphanumeric symbology that uses multiple element widths and supports the extended ASCII character set.

### Action

Tap the Code 128 parameter, then select an option to change this parameter setting.

### SNMP OID

1.3.6.1.4.1.1963.15.3.3.1.1.9.1

### Options

- 0 Not active (default)
- 1 Active

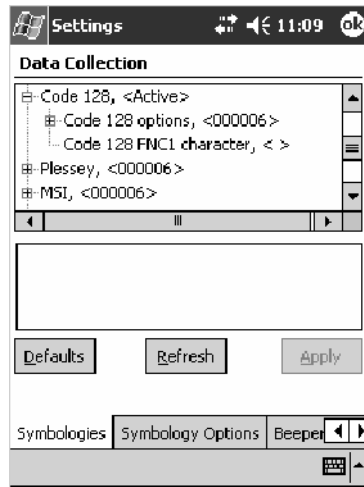

*This illustration is from a 700 Color Computer using a laser scanner.*

### Code 128 Options

Set the following for the Code 128 parameter. *Note that the EAN 128 ]C1 and CIP 128 French Pharmaceutical options are not available when you use an imager with your 700 Color Computer.*

#### Action

Tap (+) to expand the Code 128 Options parameter, select a setting, then select an option to change this setting.

#### SNMP OID

None.

#### Options

EAN 128 ]C1 Identifier	0	Remove (default)
<i>(Not supported when using an imager)</i>	1	Include
CIP 128 French Pharmaceutical	0	Not active (default)
<i>(Not supported when using an imager)</i>	1	Active
Bar code length	0	Any length (default)
	1	Minimum length
Minimum length	001–254	Minimum length 1–254 (default is 6)

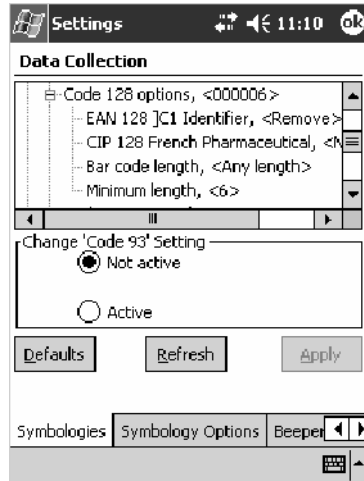

*This illustration is from a 700 Color Computer using a laser scanner.*



## Code 128 FNC1 Character

The Code 128 FNC1 character (EAN 128 norms) can be any ASCII character and is used as a separator when multiple identifiers and their fields are concatenated. *Note that this is not available when you use an imager with your 700 Color Computer.*

Non-printable ASCII characters can be entered using the following syntax where *HH* is the hexadecimal value of the character.

\xHH

For example, the GS character, whose hexadecimal value is 1D, would be entered as \x1D. In addition, the following characters have their own identifiers:

- BEL \a
- BS \b
- FF \f
- LF \n
- CR \r
- HT \t
- VT \v

## Action

Tap (+) to expand the **Code 128** parameter, then type the ASCII characters to be set for the **Code 128 FNC1 character** parameter.

## SNMP OID

1.3.6.1.4.1.1963.15.3.3.1.1.21.1

## Options

Any ASCII character (default is the GS function character — ID hex)

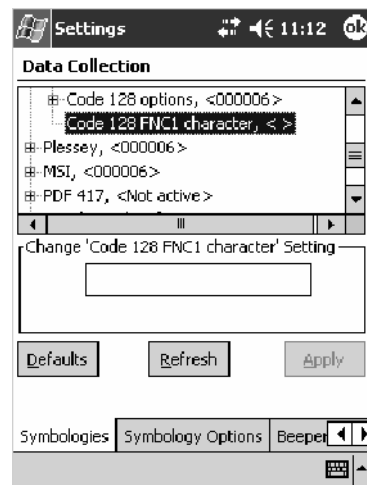

### Plessey

Plessey is a pulse-width modulated symbology like most other bar codes. It includes a start character, data characters, an eight-bit cyclic check digit, and a termination bar. The code is continuous and not self-checking. You need to configure two parameters for Plessey code: Start Code and Check Digit. *Note that this is not available when you use an imager with your 700 Color Computer.*

### Action

Tap (+) to expand the **Plessey** parameter, select the setting to be changed, then select an option to change this setting or select an option from the drop-down list.

### SNMP OID

1.3.6.1.4.1.1963.15.3.3.1.1.10.1

### Options

Decoding	0	Not active (default)
	1	Active
Check digit	0	Not transmitted (default)
	1	Transmitted
Bar code length	0	Any length
	1	Minimum length (default)
Minimum length	001–254	Minimum length 1–254 (default is 6)



**Note:** If **Bar code length** = “1” then **Minimum length** is entered.

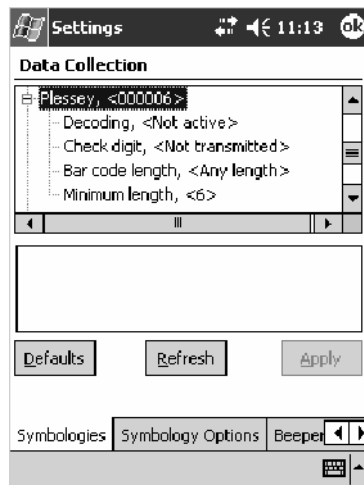

### MSI

MSI is a symbology similar to Plessey code (page 304) that includes a start pattern, data characters, one or two check digits, and a stop pattern. *Note that this is not available when you use an imager with your 700 Color Computer.*

### Action

Tap (+) to expand the MSI parameter, select the setting to be changed, then select an option to change this setting or select an option from the drop-down list.

### SNMP OID

1.3.6.1.4.1.1963.15.3.3.1.1.15.1

### Options

Decoding	0	Not active (default)
	1	Active
Check digit	0	Mod 10 transmitted (default)
	1	Mod 10 not transmitted
	2	Double Mod 10 transmitted
	3	Double Mod 10 not transmitted
Bar code length	0	Any length
	1	Minimum length (default)
Minimum length	001–254	Minimum length 1–254 (default is 6)



**Note:** If Bar code length = “1” then Minimum length is entered.

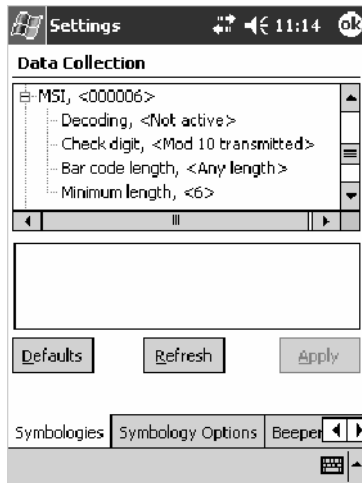

### PDF417

PDF417 is a stacked two-dimensional symbology that provides the ability to scan across rows of code. Each row consists of start/stop characters, row identifiers, and symbol characters, which consist of four bars and four spaces each and contain the actual data. This symbology uses error correction symbol characters appended at the end to recover loss of data.

Because the virtual wedge translates incoming data into keypad input, the size of the keypad buffer limits the effective length of the label to 128 characters. Longer labels may be truncated. For PDF417 labels of more than 128 characters, you can develop an application that bypasses the keypad buffer.

### Action

Tap the PDF417 parameter, then select an option to change this parameter setting. Tap (+) to access either the **Macro PDF options** parameter or the **Micro PDF417** parameter.

### SNMP OID

1.3.6.1.4.1.1963.15.3.3.1.1.17.1

### Options

- 0 Not active
- 1 Active (default)

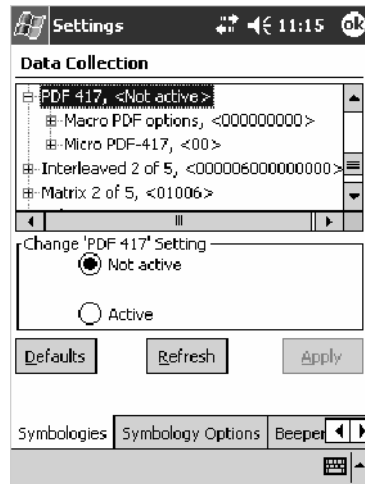

This illustration is from a 700 Color Computer using a laser scanner.

### Macro PDF options

Macro PDF is used when a long message requires more than one PDF417 label. *Note that this is not available when you use an imager with your 700 Color Computer.*

- Select **Buffered** to store a multi-label PDF417 message in the Sabre buffer, thus transmitting the entire message when all labels are read.

- Select **Unbuffered** for multi-label PDF417 messages that are too long for the Sabre buffer (memory overflow). Each part of the PDF417 label is transmitted separately, and the host application must then assemble the message using the macro PDF control header transmitted with each label. *Control Header is only present in macro PDF codes and is always transmitted with unbuffered option.*

**Action**

Tap (+) to expand the PDF417 parameter, tap (+) to expand the Macro PDF parameter, select a setting to be changed, then select an option to change this setting.

**SNMP OID**

1.3.6.1.4.1.1963.15.3.3.1.1.22.1

**Options**

Macro PDF	0	Unbuffered
	1	Buffered (default)
Control header	0	Not transmitted (default)
	1	Transmitted
File name	0	Not transmitted (default)
	1	Transmitted
Segment count	0	Not transmitted (default)
	1	Transmitted
Time stamp	0	Not transmitted (default)
	1	Transmitted
Sender	0	Not transmitted (default)
	1	Transmitted
Addressee	0	Not transmitted (default)
	1	Transmitted
File size	0	Not transmitted (default)
	1	Transmitted
Checksum	0	Not transmitted (default)
	1	Transmitted

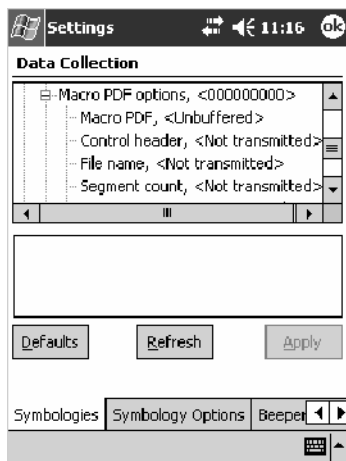

### Micro PDF417

Micro PDF417 is a multi-row symbology derived from and closely based on PDF417 (page 306). A limited set of symbology sizes is available, together with a fixed level of error correction for each symbology size. *Note that this is not available when you use an imager with your 700 Color Computer.*

### Action

Tap (+) to expand the PDF417 parameter, tap (+) to expand the Micro PDF417 parameter, select a setting to be changed, then select an option to change this setting.

### SNMP OID

1.3.6.1.4.1.1963.15.3.3.1.1.27.1

### Options

Decoding	0	Not active (default)
	1	Active
Code 128 Emulation	0	Not active (default)
	1	Active

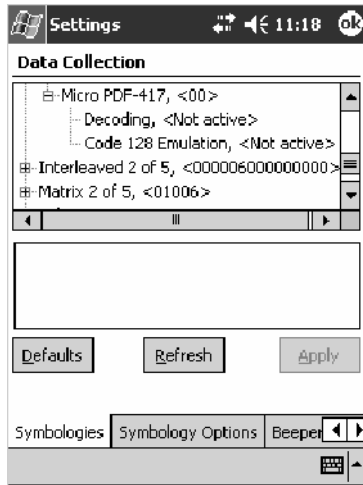

### Interleaved 2 of 5

Interleaved 2 of 5 (I 2 of 5) is a high-density, self-checking, continuous, numeric symbology used mainly in inventory distribution and the automobile industry.



**Note:** An Interleaved 2 of 5 bar code label must be at least three characters long for the 700 Color Computer to scan and decode correctly.

#### Action

Tap (+) to expand the **Interleaved 2 of 5** parameter, select the setting to be changed, then tap an option to change this setting or select an option from the drop-down list.

#### SNMP OID

1.3.6.1.4.1.1963.15.3.3.1.1.23.1

#### Options

Decoding	0	Not active (default)
	1	Active
Check digit	0	Not used (default)
	1	Mod 10 transmitted
	2	Mod 10 not transmitted
	3	French CIP transmitted
	4	French CIP not transmitted
Bar code length	0	Any length
	1	Minimum length (default)
	2	Fixed lengths
Minimum length	003–254	Minimum length 3–254 (default is 6)
Fixed length 1	003–254	Fixed bar code length 3–254 (default is 3)
Fixed length 2	003–254	Fixed bar code length 3–254 (default is 3)
Fixed length 3	003–254	Fixed bar code length 3–254 (default is 3)



**Note:** If **Bar code length** = “1” then **Minimum length** is entered. If **Bar code length** = “2” then **Fixed length 1**, **Fixed length 2**, or **Fixed length 3** is entered.

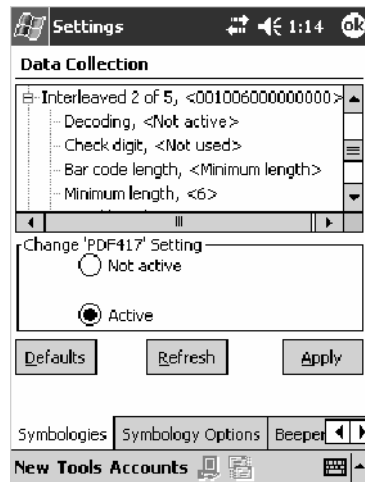

### Matrix 2 of 5

Matrix 2 of 5 is a numerical symbology. *Note that this is not available when you use an imager with your 700 Color Computer.*

### Action

Tap (+) to expand the **Matrix 2 of 5** parameter, select the setting to be changed, then tap an option to change this setting or select an option from the drop-down list.

### SNMP OID

1.3.6.1.4.1.1963.15.3.3.1.1.24.1

### Options

Decoding	0	Not active (default)
	1	Active
Bar code length	0	Any length
	1	Minimum length (default)
Minimum length	001–254	Minimum length 1–254 (default is 6)



**Note:** If **Bar code length** = “1” then **Minimum length** is entered.

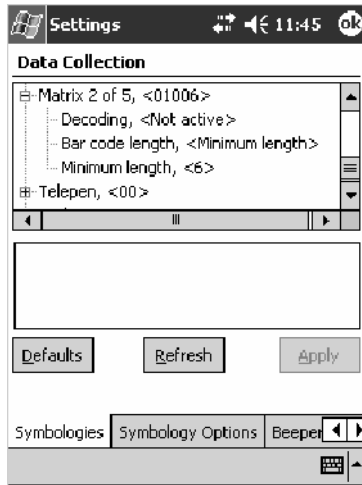



## Telepen

Telepen is an alphanumeric, case-sensitive, full ASCII symbology. *Note that this is not available when you use an imager with your 700 Color Computer.*

### Action

Tap (+) to expand the **Telepen** parameter, select the setting to be changed, then tap an option to change this setting.

### SNMP OID

1.3.6.1.4.1.1963.15.3.3.1.1.25.1

### Options

Decoding	0	Not active (default)
	1	Active
Format	0	ASCII (default)
	1	Numeric

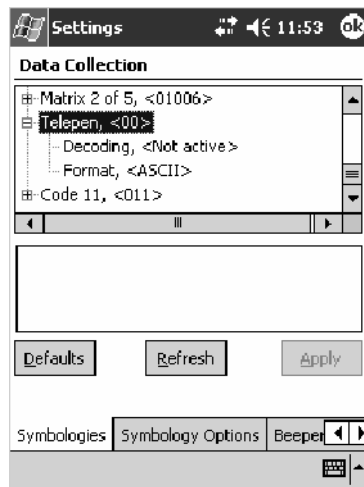

### Code 11

Code 11 is a high density, discrete numeric symbology that is extensively used in labeling telecommunications components and equipment. *Note that this is not available when you use an imager with your 700 Color Computer.*

### Action

Tap (+) to expand the **Code 11** parameter, select the setting to be changed, then tap an option to change this setting.

### SNMP OID

1.3.6.1.4.1.1963.15.3.3.1.1.26.1

### Options

Decoding	0	Not active (default)
	1	Active
Check digit verification	1	1 digit (default)
	2	2 digits
Check digit transmit	0	Disable
	1	Enable (default)

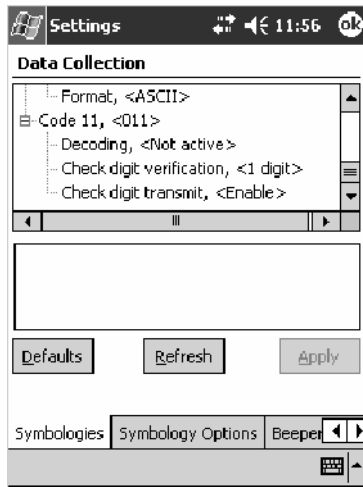

### QR Code

QR Code (Quick Response Code) is a two-dimensional matrix symbology containing dark and light square data modules. It has position detection patterns on three of its four corners and features direct encodation of the Japanese Kana-Kanji character set. It can encode up to 2509 numeric or 1520 alphanumeric characters and offers three levels of error detection.

*Note that this is not available when you use a laser scanner with your 700 Color Computer or if you are using a 730 Computer.*

### Action

Tap (+) to expand the **QR Code** parameter, select the setting to be changed, then tap an option to change this setting or select an option from the drop-down list.

### SNMP OID

1.3.6.1.4.1.1963.15.3.3.1.1.35.1

### Options

Decoding	0	Not active
	1	Active (default)

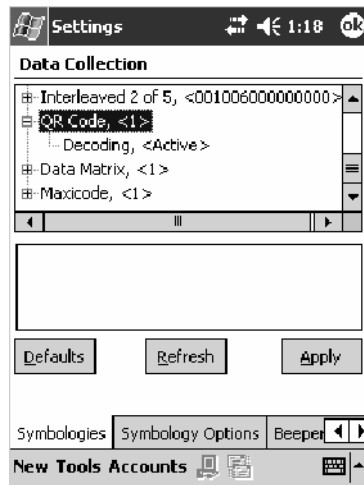

### Data Matrix

A two-dimensional matrix symbology, which is made of square modules arranged within a perimeter finder pattern. The symbology utilizes Error Checking and Correcting (ECC) algorithm with selectable levels for data error recovery and Cyclic Redundancy Check algorithm to validate the data. The character set includes either 128 characters conforming to ISO 646 (ANSI X3.4 - 1986) or 256 extended character set. Maximum capacity of a symbol is 2335 alphanumeric characters, 1556 8-bit byte characters or 3116 numeric digits. *Note that this is not available when you use a laser scanner with your 700 Color Computer or if you are using a 730 Computer.*

### Action

Tap (+) to expand the **Data Matrix** parameter, select the setting to be changed, then tap an option to change this setting.

### SNMP OID

1.3.6.1.4.1.1963.15.3.3.1.1.34.1

### Options

Decoding	0	Not active
	1	Active (default)

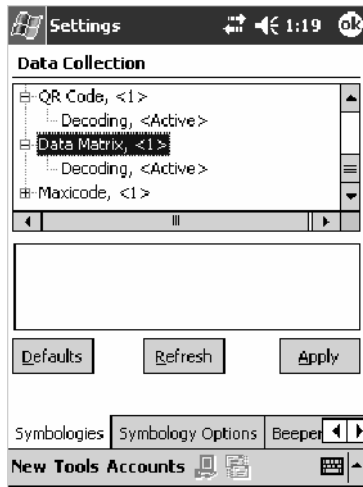

### MaxiCode

MaxiCode is a fixed-size 2-D matrix symbology which is made up of offset rows of hexagonal elements arranged around a unique circular finder pattern. ASCII data is encoded in six-bit symbol characters. The symbol contains 33 rows which are alternately 30 and 29 elements wide. There are five different code sets. A single MaxiCode symbol can encode up to 93 characters of data. *Note that this is not available when you use a laser scanner with your 700 Color Computer or if you are using a 730 Computer.*

### Action

Tap (+) to expand the **MaxiCode** parameter, select the setting to be changed, then tap an option to change this setting.

### SNMP OID

1.3.6.1.4.1.1963.15.3.3.1.1.33.1

### Options

Decoding	0	Not active
	1	Active (default)

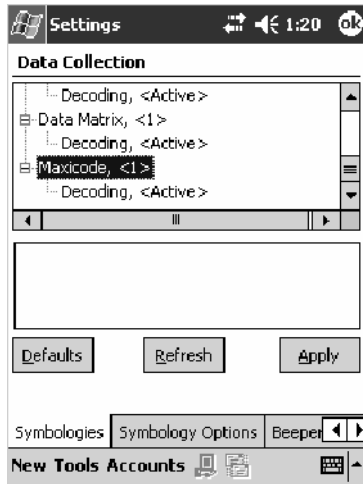

## Symbology Options



To access the settings from the 700 Color Computer, tap **Start > Settings > the System tab > the Data Collection icon** to access its control panel applet.

Use the right and left arrows to scroll to the **Symbology Options** tab, then tap this tab to access its parameters. The following are parameters for bar code symbology options. *Note that these are listed in the order of their appearance within the Symbology Options tab.*

### Symbology ID

Identifies the bar code symbology in which data is encoded by prepending a user-specified symbology identifier to the data. You can prepend one of these types of character strings to identify the symbology:

- **User-defined ASCII Character (Option 1):**  
A user-defined symbology identifier is a single ASCII character. You can assign a custom identifier character to each bar code symbology. *Note that this is not available when you use an imager with your 700 Color Computer.*
- **AIM ISO/IEC Standard (Option 2 — Required to define symbology IDs):**  
The AIM Standard has a three-character structure which indicates the symbology and optional features. See the *AIM ISO/IEC Standard* for information.

### Action

Select **Symbology ID**, then select an option to change this parameter setting. Tap (+) to expand the **Symbology ID** parameter, then select any of the user ID parameters listed. *See the top of the next page for a sample screen of the Code 39 user ID.*

### SNMP OID

1.3.6.1.4.1.1963.15.3.3.4.1.22.1

### Options

- 0 Disable (default)
- 1 User defined (*disabled when using an imager*)
- 2 ISO/IEC Standard

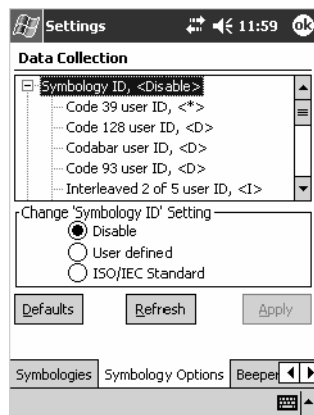

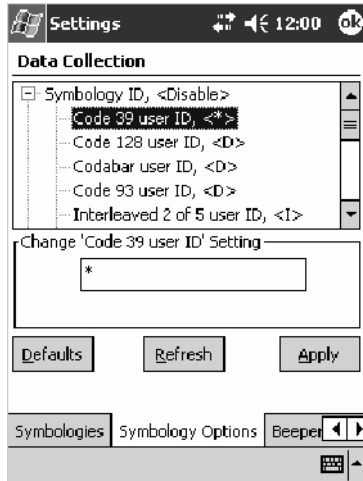

### Code 39 User ID

If “1” was selected in the **Symbology ID** parameter, you can set your own ASCII character to identify Code 39 bar code data. *Note that this is not available when you use an imager with your 700 Color Computer.*

**Action:** Tap (+) to expand the **Symbology ID** parameter, select the **Code 39 user ID** parameter, then enter a user ID value to change this parameter setting.

**SNMP OID:** 1.3.6.1.4.1.1963.15.3.3.4.1.3.1

**Options:**  $x$  where  $x$  is a single ASCII character. Default is asterisk (\*).

### Code 128 User ID

If “1” was selected in the **Symbology ID** parameter, you can set your own ASCII character to identify Code 128 bar code data. *Note that this is not available when you use an imager with your 700 Color Computer.*

**Action:** Tap (+) to expand the **Symbology ID** parameter, select the **Code 128 user ID** parameter, then enter a user ID value to change this parameter setting.

**SNMP OID:** 1.3.6.1.4.1.1963.15.3.3.4.1.5.1

**Options:**  $x$  where  $x$  is a single ASCII character. Default is asterisk (\*).

### Codabar User ID

If “1” was selected in the **Symbology ID** parameter, you can set your own ASCII character to identify Codabar bar code data. *Note that this is not available when you use an imager with your 700 Color Computer.*

**Action:** Tap (+) to expand the **Symbology ID** parameter, select the **Codabar user ID** parameter, then enter a user ID value to change this parameter setting.

**SNMP OID:** 1.3.6.1.4.1.1963.15.3.3.4.1.2.1

**Options:**  $x$  where  $x$  is a single ASCII character. Default is D.

### Code 93 User ID

If “1” was selected in the **Symbology ID** parameter, you can set your own ASCII character to identify Code 93 bar code data. *Note that this is not available when you use an imager with your 700 Color Computer.*

**Action:** Tap (+) to expand the **Symbology ID** parameter, select the **Code 93 user ID** parameter, then enter a user ID value to change this parameter setting.

**SNMP OID:** 1.3.6.1.4.1.1963.15.3.3.4.1.4.1

**Options:**  $x$  where  $x$  is a single ASCII character. Default is asterisk (\*).

### Interleaved 2 of 5 User ID

If “1” was selected in the **Symbology ID** parameter, you can set your own ASCII character to identify Interleaved 2 of 5 bar code data. *Note that this is not available when you use an imager with your 700 Color Computer.*

**Action:** Tap (+) to expand the **Symbology ID** parameter, select the **Interleaved 2 of 5 user ID** parameter, then enter a user ID value to change this parameter setting.

**SNMP OID:** 1.3.6.1.4.1.1963.15.3.3.4.1.10.1

**Options:**  $x$  where  $x$  is a single ASCII character. Default is I (not lowercase L).

### PDF417 User ID

If “1” was selected in the **Symbology ID** parameter, you can set your own ASCII character to identify PDF417 bar code data. *Note that this is not available when you use an imager with your 700 Color Computer.*

**Action:** Tap (+) to expand the **Symbology ID** parameter, select the **PDF417 user ID** parameter, then enter a user ID value to change this parameter setting.

**SNMP OID:** 1.3.6.1.4.1.1963.15.3.3.4.1.12.1

**Options:**  $x$  where  $x$  is a single ASCII character. Default is an asterisk (\*).

### MSI User ID

If “1” was selected in the **Symbology ID** parameter, you can set your own ASCII character to identify MSI bar code data. *Note that this is not available when you use an imager with your 700 Color Computer.*

**Action:** Tap (+) to expand the **Symbology ID** parameter, select the **MSI user ID** parameter, then enter a user ID value to change this parameter setting.

**SNMP OID:** 1.3.6.1.4.1.1963.15.3.3.4.1.11.1

**Options:**  $x$  where  $x$  is a single ASCII character. Default is D.



**Plessey User ID**

If “1” was selected in the **Symbology ID** parameter, you can set your own ASCII character to identify Plessey bar code data. *Note that this is not available when you use an imager with your 700 Color Computer.*

**Action:** Tap (+) to expand the **Symbology ID** parameter, select the **Plessey user ID** parameter, then enter a user ID value to change this parameter setting.

**SNMP OID:** 1.3.6.1.4.1.1963.15.3.3.4.1.13.1

**Options:**  $x$  where  $x$  is a single ASCII character. Default is D.

**Standard 2 of 5 User ID**

If “1” was selected in the **Symbology ID** parameter, you can set your own ASCII character to identify Standard 2 of 5 bar code data. *Note that this is not available when you use an imager with your 700 Color Computer.*

**Action:** Tap (+) to expand the **Symbology ID** parameter, select the **Standard 2 of 5 user ID** parameter, then enter a user ID value to change this parameter setting.

**SNMP OID:** 1.3.6.1.4.1.1963.15.3.3.4.1.23.1

**Options:**  $x$  where  $x$  is a single ASCII character. Default is D.

**UPC A User ID**

If “1” was selected in the **Symbology ID** parameter, you can set your own ASCII character to identify UPC-A (Universal Product Code) bar code data. *Note that this is not available when you use an imager with your 700 Color Computer.*

**Action:** Tap (+) to expand the **Symbology ID** parameter, select the **UPC A user ID** parameter, then enter a user ID value to change this parameter setting.

**SNMP OID:** 1.3.6.1.4.1.1963.15.3.3.4.1.6.1

**Options:**  $x$  where  $x$  is a single ASCII character. Default is A.

**UPC E User ID**

If “1” was selected in the **Symbology ID** parameter, you can set your own ASCII character to identify UPC-E bar code data. *Note that this is not available when you use an imager with your 700 Color Computer.*

**Action:** Tap (+) to expand the **Symbology ID** parameter, select the **UPC E user ID** parameter, then enter a user ID value to change this parameter setting.

**SNMP OID:** 1.3.6.1.4.1.1963.15.3.3.4.1.7.1

**Options:**  $x$  where  $x$  is a single ASCII character. Default is E.

### **EAN 8 User ID**

If “1” was selected in the **Symbology ID** parameter, you can set your own ASCII character to identify EAN-8 bar code data. *Note that this is not available when you use an imager with your 700 Color Computer.*

**Action:** Tap (+) to expand the **Symbology ID** parameter, select the **EAN 8 user ID** parameter, then enter a user ID value to change this parameter setting.

**SNMP OID:** 1.3.6.1.4.1.1963.15.3.3.4.1.8.1

**Options:** *x* where *x* is a single ASCII character. Default is \xFF.

### **EAN 13 User ID**

If “1” was selected in the **Symbology ID** parameter, you can set your own ASCII character to identify EAN-13 (European Article Numbering) bar code data. *Note that this is not available when you use an imager with your 700 Color Computer.*

**Action:** Tap (+) to expand the **Symbology ID** parameter, select the **EAN 13 user ID** parameter, then enter a user ID value to change this parameter setting.

**SNMP OID:** 1.3.6.1.4.1.1963.15.3.3.4.1.9.1

**Options:** *x* where *x* is a single ASCII character. Default is F.

### **Matrix 2 of 5 User ID**

If “1” was selected in the **Symbology ID** parameter, you can set your own ASCII character to identify Matrix 2 of 5 bar code data. *Note that this is not available when you use an imager with your 700 Color Computer.*

**Action:** Tap (+) to expand the **Symbology ID** parameter, select the **Matrix 2 of 5 user ID** parameter, then enter a user ID value to change this parameter setting.

**SNMP OID:** 1.3.6.1.4.1.1963.15.3.3.4.1.24.1

**Options:** *x* where *x* is a single ASCII character. *Default is D.*

### **Telepen User ID**

If “1” was selected in the **Symbology ID** parameter, you can set your own ASCII character to identify Telepen bar code data. *Note that this is not available when you use an imager with your 700 Color Computer.*

**Action:** Tap (+) to expand the **Symbology ID** parameter, select the **Telepen user ID** parameter, then enter a user ID value to change this parameter setting.

**SNMP OID:** 1.3.6.1.4.1.1963.15.3.3.4.1.25.1

**Options:** *x* where *x* is a single ASCII character. Default is an asterisk (\*).

### Code 11 User ID

If “1” was selected in the **Symbology ID** parameter, you can set your own ASCII character to identify Code 11 bar code data. *Note that this is not available when you use an imager with your 700 Color Computer.*

**Action:** Tap (+) to expand the **Symbology ID** parameter, select the **Code 11 user ID** parameter, then enter a user ID value to change this parameter setting.

**SNMP OID:** 1.3.6.1.4.1.1963.15.3.3.4.1.16.1

**Options:** *x* where *x* is a single ASCII character. Default is asterisk (\*).

### Prefix

Prepends a string of up to 20 ASCII characters to all scanned data.

### Action

Tap the **Prefix** parameter, then enter a prefix value to change this parameter setting.

### SNMP OID

1.3.6.1.4.1.1963.15.3.3.4.1.29.1

### Options

Acceptable values are up to 20 ASCII characters. Embedded null (<NUL >) characters are not allowed. Default is no characters (disabled).

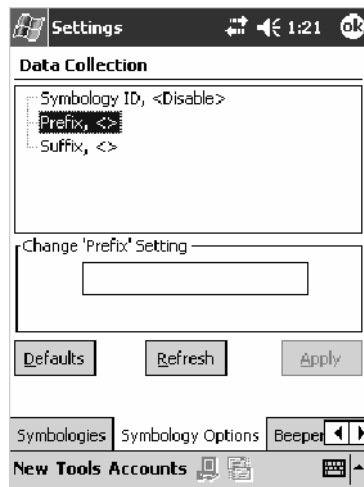

### Suffix

Appends a string of up to 20 ASCII characters to all scanned data.

### Action

Tap the **Suffix** parameter, then enter a suffix value to change this parameter setting.

### SNMP OID

1.3.6.1.4.1.1963.15.3.3.4.1.30.1

### Options

Acceptable values are up to 20 ASCII characters. Embedded null (<NUL >) characters are not allowed. Default is no characters (disabled).

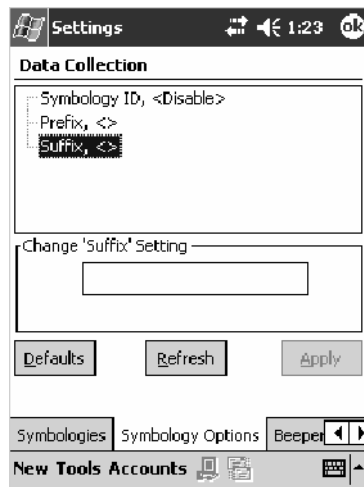

## Beeper/LED



To access the settings from the 700 Color Computer, tap **Start > Settings > the System tab > the Data Collection icon** to access its control panel applet.

Use the right and left arrows to scroll to the **Beeper/LED** tab, then tap this tab to access its parameters.

*Most of these functions are not available when using an imager.* The following table shows which functions are supported either by an imager or by a laser scanner.

Beeper Function	Imager	Laser Scanner
Beeper	X	
Beeper Volume		X
Beeper Frequency		X
Good Read Beeps		X
Good Read Beep Duration		X

The following are parameters for features on the 700 Color Computer.  
*Note that these are listed in the order of their appearance.*

## Beeper

Sets the volume for the good read beep. *Note that this is not available when you use a laser scanner with your 700 Color Computer.*

## Action

Tap the **Beeper** parameter, then select an option to change this parameter setting.

## SNMP OID

1.3.6.1.4.1.1963.15.3.1.4.1.6.1

## Options

- 1 Beeper (default)
- 4 Vibrate (*not supported on 730 Computers*)

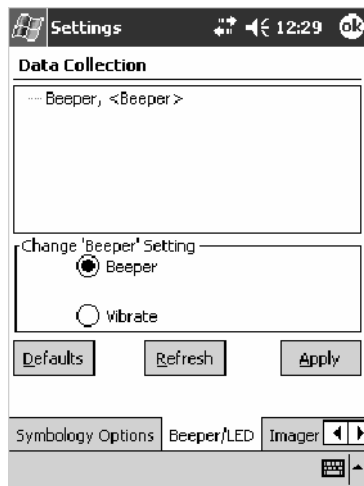

700 Color with Imager Screen

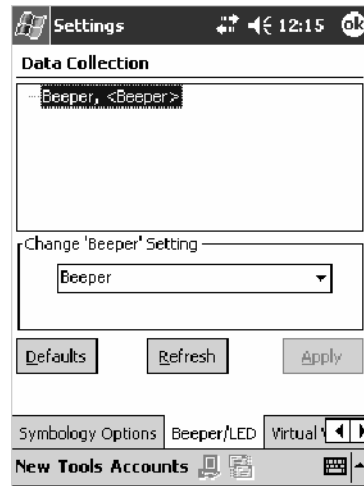

730 Screen

## Beeper Volume

Sets the volume for the good read beep. *Note that this is not available when you use an imager with your 700 Color Computer.*

### Action

Tap the **Beeper volume** parameter, then select an option to change this parameter setting.

### SNMP OID

1.3.6.1.4.1.1963.15.3.1.4.1.6.1

### Options

- 0 Low
- 1 High (default)
- 2 Medium
- 3 Off
- 4 Vibrate

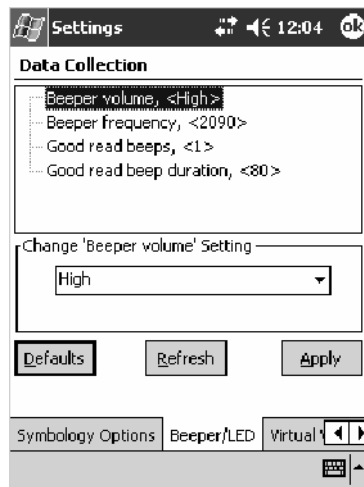

## Disabling the Volume



To disable the beeper, tap **Start > Settings > the Personal tab > Sounds & Notifications > the Volume tab**, drag the **System volume** slider bar to the left “Silent” position, then tap **ok** to exit this applet. See Chapter 1, “*Introduction*” for more information.



## Beeper Frequency

Sets the frequency for the good read beep. *Note that this is not available when you use an imager with your 700 Color Computer.*

### Action

Tap the **Beeper frequency** parameter, then enter a frequency value to change this parameter setting.

### SNMP OID

1.3.6.1.4.1.1963.15.3.1.4.1.7.1

### Options

1000–4095 (default is 2090)

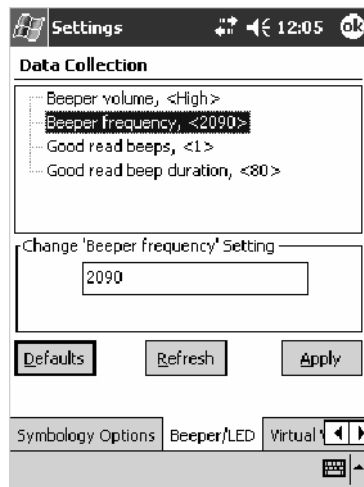

## Good Read Beeps

Sets the number of good read beeps. *Note that this is not available when you use an imager with your 700 Color Computer.*

### Action

Tap the **Good read beeps** parameter, then select an option to change this parameter setting.

### SNMP OID

1.3.6.1.4.1.1963.15.3.1.4.1.8.1

### Options

- 0 No beeps
- 1 One beep (default)
- 2 Two beeps

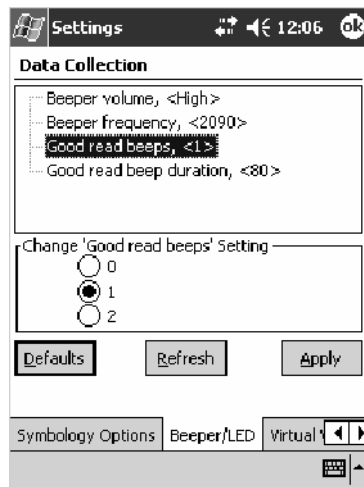

### Good Read Beep Duration

Sets the duration of the good read beep. *Note that this is not available when you use an imager with your 700 Color Computer.*

#### Action

Tap the **Good read beep duration** parameter, then enter a duration value to change this parameter setting.

#### SNMP OID

1.3.6.1.4.1.1963.15.3.1.4.1.9.1

#### Options

0–2550 Beep duration in milliseconds. (default is 80)

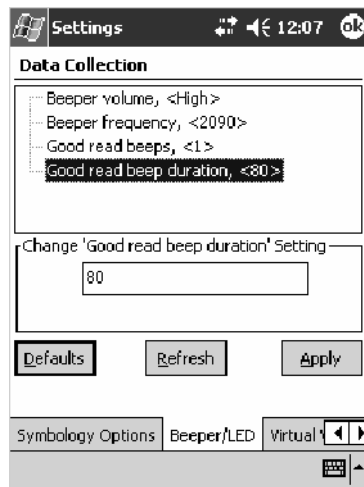

## Imager



**Note:** These instructions do *not* apply to the 730 Computer.



To access the settings from the 700 Color Computer, tap **Start > Settings > the System tab > Data Collection** to access its control panel applet.

Use the right and left arrows to scroll to the **Imager** tab, then tap this tab to access its parameters.

The following are parameters for the imager. Note that these are listed in the order of their appearance within the Imager tab.

### Aimer LED Duration

The Aimer LED Duration controls the time the Aimer LED is turned on when the scan button is pressed. After this time, images are captured for decoding. The purpose is to position the Aimer LED on the bar code symbol before attempting to decode the bar code. *Note that this is not available when you use a laser scanner with your 700 Color Computer.*

### Action

Tap the **Aimer LED Duration** parameter, then enter a value to change this setting. Note that values must be in 50 ms increments, such as 500, 650, or 32500. Values not entered in 50 ms increments are rounded down. For example, 2489 ms is rounded down to 2450 ms, 149 ms is rounded down to 100 ms, etc..

### SNMP OID

1.3.6.1.4.1.1963.15.3.3.3.1.1.21.1

### Options

0–65500 ms (Default is 0)

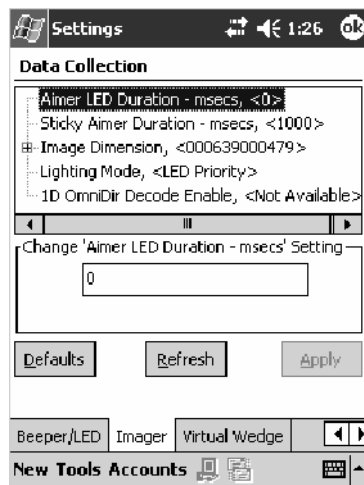

## Sticky Aimer Duration

The Sticky Aimer Duration controls the time the Aimer LED stays on after the a bar code read completes or after the trigger button is released.

*Note that this is not available when you use a laser scanner with your 700 Color Computer.*

### Action

Tap the **Sticky Aimer Duration** parameter, then enter a value to change this setting. Note that values must be in 50 ms increments, such as 500, 650, or 32500. Values not entered in 50 ms increments are rounded down. For example, 2489 ms is rounded down to 2450 ms, 149 ms is rounded down to 100 ms, etc..

### SNMP OID

1.3.6.1.4.1.1963.15.3.3.3.1.1.24.1

### Options

0–65535 ms (Default is 1000)

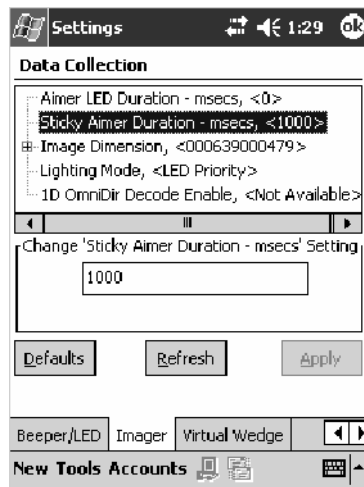

## Image Dimension

The image dimensions control the vertical size of the image for decoding. This can restrict the image to one bar code when otherwise, there might be more than one bar code in the image to be decoded. *Note that this is not available when you use a laser scanner with your 700 Color Computer.*

### Action

Tap the **Image dimension** parameter, select the position to be changed, then tap an option or enter a value to change this position.

### SNMP OID

1.3.6.1.4.1.1963.15.3.3.3.1.1.22.1

### Options

Left position	0	Not supported
Right position	0	Not supported
Top position	0–478	Position in pixels (Default is 0)
Bottom position	0–479	Position in pixels (Default is 479)

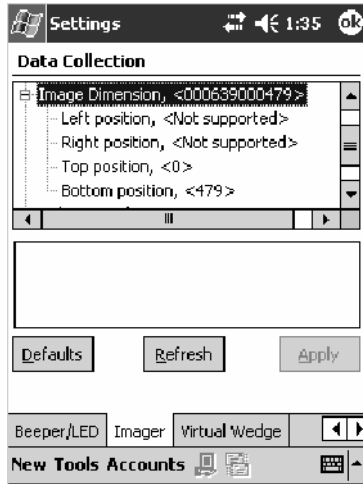

## Lighting Mode

The Lighting Mode sets the lighting mode of the imager. When set to “LED Priority,” the imager depends more on ambient lighting to illuminate the bar code for reading. When set to “Aperture Priority,” the imager uses its built-in LED to illuminate the bar code for reading. *Note that this is not available when you use a laser scanner with your 700 Color Computer.*

## Action

Tap the **Lighting Mode** parameter, then select an option to change this parameter setting.

## SNMP OID

1.3.6.1.4.1.1963.15.3.3.3.1.1.23.1

## Options

- 0 LED Priority (default)
- 1 Aperture Priority

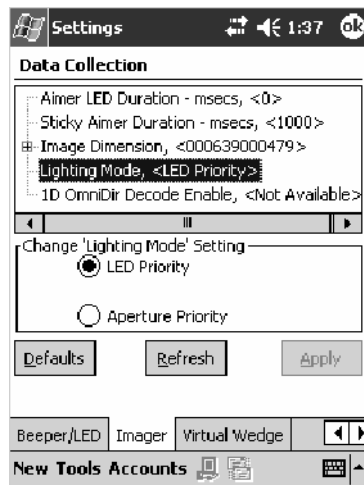

### 1D OmniDir Decode Enable

The 1D OmniDir Decode Enable affects the scanning abilities of the IT4000 Imager. With 1D omni directional enabled, the imager is able to decode images and bar code labels regardless of the orientation of the label. With 1D omni directional disabled, the imager only decodes labels in the direction of the aimer LED. *Note that this is not available when you use a laser scanner with your 700 Color Computer.*

### Action

Tap the 1D OmniDir Decode Enable parameter, then select an option to change this parameter setting.

### SNMP OID

1.3.6.1.4.1.1963.15.3.3.3.1.1.25.1

### Options

- 0 Disabled
- 1 Enabled (default)

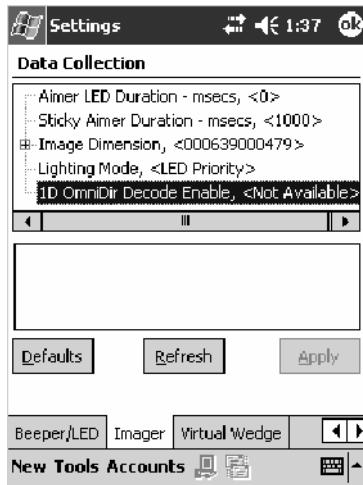



## Virtual Wedge



To access the settings from the 700 Color Computer, tap **Start > Settings > the System tab > Data Collection** to access its control panel applet.

Use the right and left arrows to scroll to the **Virtual Wedge** tab, then tap this tab to access its parameters.

The following are parameters for the virtual wedge scanner. *Note that these are listed in the order of their appearance within the Virtual Wedge tab.*

### Virtual Wedge

Enables or disables the virtual wedge for the internal scanner. The virtual wedge retrieves scanned Automatic Data Collection (ADC) data and sends it to the keypad driver so that the 700 Color Computer can receive and interpret the data as keypad input.

Because the virtual wedge translates incoming data into keypad input, the size of the keypad buffer limits the effective length of the label to 128 characters. Longer labels may be truncated. For labels of more than 128 characters, you need to develop an application that bypasses the keypad buffer.

### Action

Tap the **Virtual Wedge** parameter, then tap an option to change this parameter setting.

### SNMP OID

1.3.6.1.4.1.1963.15.3.2.1.1.2.1

### Options

- 0 Disable
- 1 Enable (default)

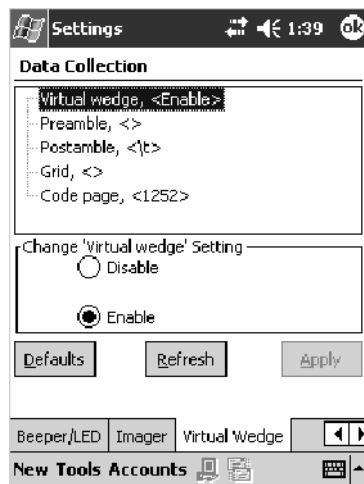

### Preamble

Sets the preamble that precedes any data you scan with the 700 Color Computer. Common preambles include a data location number or an operator number.

### Action

Tap the **Preamble** parameter, then enter a preamble value to change this parameter setting.

### SNMP OID

1.3.6.1.4.1.1963.15.3.2.1.1.3.1

### Syntax

ADdata

where *data* is any acceptable values up to 31 ASCII characters. Embedded null (<NUL >) characters are not allowed. Below are the non-printing characters you can use for Virtual Wedge Preambles. *Default is blank.*

\a	Alert (bell)
\b	Backspace
\f	Form Feed
\n	New line/line feed
\r	Carriage return
\t	Horizontal tab
\v	Vertical tab
\xnnnn	<i>nnnn</i> is up to four HEX digits. Use leading zeros to fill out to four digits to ensure proper conversion. For example, to prepend the character M to scanned data, set the Preamble to either 1) M, or 2) x004D, where 4D is the HEX equivalent for an uppercase M.

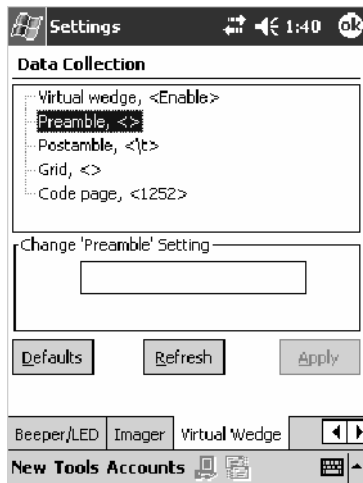



**Note:** When you enter the AD command without data, the preamble is disabled. If you want to use quotation marks or the following combinations of characters as part of the appended data, separate those characters from the AD command with quotes. If you do not use quotes as described here, the 700 Color Computer interprets the characters as another configuration command:

AD  
AE  
AF  
KC  
BV  
EX  
DF

### **Example**

To use the two-character string BV as a preamble, scan this command (as a Code 39 label) or send this command through the network: `+$AD"BV"`

## Postamble

Sets the postamble that is appended to any data you scan with the 700 Color Computer. Common postambles include cursor controls, such as tabs or carriage return line feeds.

## Action

Tap the **Postamble** parameter, then enter a postamble value to change this parameter setting.

## SNMP OID

1.3.6.1.4.1.1963.15.3.2.1.1.4.1

## Syntax

$\text{\AE}data$

where *data* is any acceptable values up to 31 ASCII characters. Embedded null (<NUL >) characters are not allowed. Below are the non-printing characters you can use for Virtual Wedge Postambles:

$\backslash a$	Alert (bell)
$\backslash b$	Backspace
$\backslash f$	Form Feed
$\backslash n$	New line/line feed
$\backslash r$	Carriage return
$\backslash t$	Horizontal tab (default)
$\backslash v$	Vertical tab
$\backslash xnnnn$	<i>nnnn</i> is up to four HEX digits. Use leading zeros to fill out to four digits to ensure proper conversion. For example, to prepend the character M to scanned data, set the Preamble to either 1) M, or 2) x004D, where 4D is the HEX equivalent for an uppercase M.

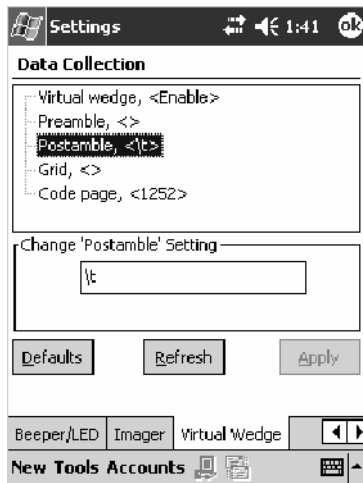



**Note:** When you enter the AE command without data, the postamble is disabled. If you want to use quotation marks or the following combinations of characters as part of the appended data, separate those characters from the AE command with quotes. If you do not use quotes as described here, the 700 Color Computer interprets the characters as another configuration command.

AD  
AE  
AF  
KC  
BV  
EX  
DF

### **Example**

To use the two-character string BV as a postamble, scan this command (as a Code 39 label) or send this command through the network: `$(+AE"BV"`

## Grid

Sets the virtual wedge grid, which filters the data coming from this 700 Color Computer. The data server supports data filtering, which allows you to selectively send scanned data. The virtual wedge grid is similar to the “format” argument of the C Runtime Library scan function.

## Action

Tap the **Grid** parameter, then enter a grid value to change this parameter setting.

## SNMP OID

1.3.6.1.4.1.1963.15.3.2.1.1.5.1

## Syntax

AF<symID> filter-expression= > editing-expression  
where:

- *<symID>*  
The AIM symbology ID (*optional*).
- *filter-expression*  
Any character string that includes valid filter expression values. Go to the *SDK User's Manual* provided with your *Windows CE/PocketPC SDK* for a list of valid filter expression values.
- *editing-expression*  
Any character string that includes valid editing expression values. Go to the *SDK User's Manual* provided with your *Windows CE/PocketPC SDK* for a list of valid editing expression values.

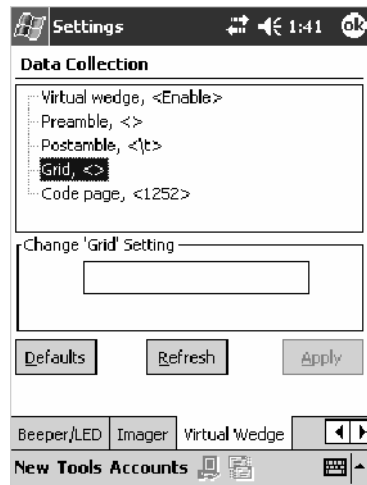

## Code Page

Sets the virtual wedge code page. The code page controls the translation from the character set of the raw collected data to Unicode, which is the character set expected by Windows CE applications. The default code page is 1252, which is the Windows Latin 1 (ANSI) character set.

## Action

Tap the **Code Page** parameter, then select an option to change this parameter setting.

## SNMP OID

1.3.6.1.4.1.1963.15.3.2.1.1.6.1

## Options

The only acceptable value for the code page parameter is “1252,” which is the default.

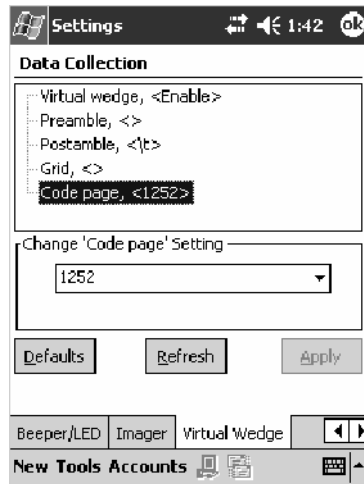

## Intermec Settings Control Panel Applet

You may have the Intermec Settings control panel applet. Information about the settings you can configure with this applet is described in the *Intermec Computer Command Reference Manual*. The online manual is available from the Intermec web site at [www.intermec.com](http://www.intermec.com).

See “Scanner Control and Data Transfer” in the *Intermec Windows CE/ Pocket PC Software Developer’s Kit (SDK) User’s Manual* shipped with the Software Developer’s Kit (SDK) for information about data collection functions.



**Intermec  
Settings**

To access the settings from the 700 Color Computer, tap **Start > Settings > the System tab > Intermec Settings** to access its control panel applet.

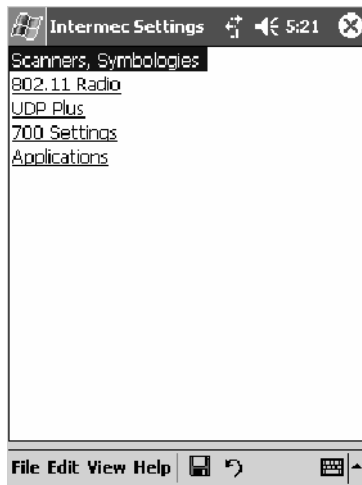



## SNMP Control Panel Applet



**Note:** This applet is not available in units with PSM Build 3.00 or newer. To determine your PSM build version, tap **Start > Programs > File Explorer > the PSMinfo** text file.



**Intermec Settings**

*If your unit has PSM Build 3.00 or newer*, then you may have the Intermec Settings control panel applet in place of the SNMP applet. Information about the settings you can configure with the Intermec Settings applet is described in the *Intermec Computer Command Reference Manual*. The online manual is available from the Intermec web site at [www.intermec.com](http://www.intermec.com).

Simple Network Management Protocol (SNMP) parameters include identification information, security encryption, security community strings, and traps.



**SNMP**

To access the settings from the 700 Color Computer, tap **Start > Settings > the System tab > SNMP** to access its control panel applet.

Tap a tab to access its menus. These tabs represent three groups of settings or parameters:

- **Security** (*starting on the next page*)
- **Traps** (*starting on page 349*)
- **Identification** (*starting on page 351*)

## Security



SNMP

To access the settings from the 700 Color Computer, tap **Start > Settings > the System tab > SNMP > the Security tab** to access its parameters.

The following are parameters that affect encryption and community strings. *Note that these are listed in the order of their appearance within the Security tab.*

### Read Only Community

Sets the read-only community string for this 700 Color Computer, which is required for processing of SNMP get and get next requests.

### Action

Tap the **Read Only Community** parameter, then enter a community string to change this parameter setting.

### SNMP OID

1.3.6.1.4.1.1963.10.5.1.2.0

### Options

The read-only community string can be up to 128 ASCII characters. Default is Public.



## Read/Write Community

Sets the read/write community string, which is required for processing of SNMP set requests by this 700 Color Computer. An SNMP packet with this name as the community string will also process SNMP get and next requests.

### Action

Tap the **Read/Write Community** parameter, then enter a community string to change this parameter setting.

### SNMP OID

1.3.6.1.4.1.1963.10.5.1.3.0

### Options

The read/write community string can be up to 128 ASCII characters. Default is Private.



### Read Encryption

Sets the packet-level mode of security for SNMP read-only requests. If you enable read encryption, all received SNMP get and get next packets have to be encrypted or the packet will not be authorized. If encryption is enabled, you can only use software provided by Intermecc Technologies.



**Note:** To enable security encryption, you also need to set the Security Encryption Key (page 348).

### Action

Tap the **Read Encryption** parameter, then select an option to change this parameter setting.

### SNMP OID

1.3.6.1.4.1.1963.10.5.1.4.0

### Options

1	On	SNMP get and get next packets must be encrypted
2	Off	SNMP packets do not have to be encrypted (default)

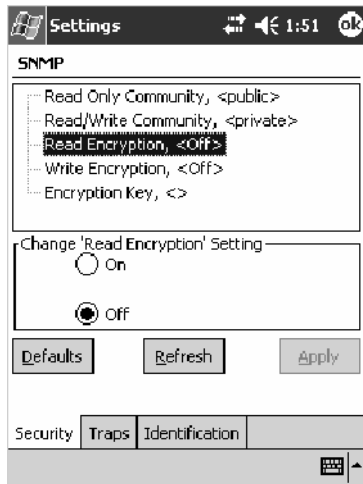

## Write Encryption

Sets the packet-level mode of security for SNMP read/write requests. If you enable write encryption, all SNMP packets that are received with the read/write community string have to be encrypted or the packet will not be authorized. You need to use software from Intermec Technologies that supports encryption.



**Note:** To enable security encryption, you also need to set the Security Encryption Key (page 348).

### Action

Tap the **Write Encryption** parameter, then select an option to change this parameter setting.

### SNMP OID

1.3.6.1.4.1.1963.10.5.1.5.0

### Options

1	On	SNMP packets must be encrypted
2	Off	SNMP packets do not have to be encrypted (default)



## Encryption Key

Identifies the key that this 700 Color Computer uses to encrypt or decipher SNMP packets. Encryption is used only by software provided by Intermecc Technologies. If encryption is enabled, SNMP management platforms will not be able to communicate with the 700 Color Computer. The encryption key is returned encrypted.

## Action

Tap the **Encryption Key** parameter, then enter a security encryption key value to change this parameter setting.



**Note:** You also need to set either **Read Encryption** (page 346) or **Write Encryption** (page 347) or both.

## SNMP OID

1.3.6.1.4.1.1963.10.5.1.6.0

## Options

The encryption key can be from 4 to 20 ASCII characters. Default is NULL.



## Traps



SNMP

To access the settings from the 700 Color Computer, tap **Start** > **Settings** > the **System** tab > **SNMP** > the **Traps** tab to access its parameters.

The following are authentication and threshold parameters for traps. *Note that these are listed in the order of their appearance within the Traps tab.*

### Authentication

Determines whether to send authentication traps. When trap authentication is enabled, an authentication trap is sent if an SNMP packet is received by the master agent with an invalid community string.

### Action

Tap the **Authentication** parameter, then select an option to change this parameter setting.

### SNMP OID

1.3.6.1.4.1.1963.10.5.2.2.0

### Options

- 1 On (default)
- 2 Off

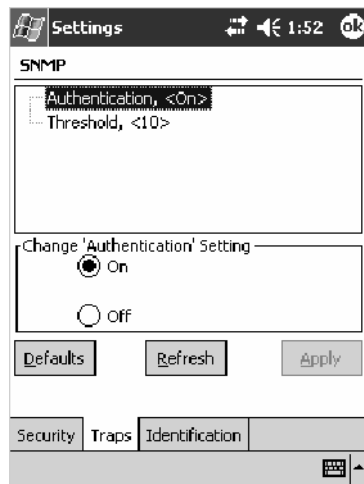

## Threshold

Determines the maximum number of traps per second that the master agent generates. If the threshold is reached, the trap will not be sent.

## Action

Tap the **Threshold** parameter, then enter a threshold value to change this parameter setting.

## SNMP OID

1.3.6.1.4.1.1963.10.5.2.3.0

## Options

Any positive integer value. Default is 10.





## Identification



SNMP

To access the settings from the 700 Color Computer, tap **Start** > **Settings** > the **System** tab > **SNMP** > the **Identification** tab to access its parameters.

The following are parameters for contact, location, and name information for support purposes. *Note that these are listed in the order of their appearance within the Identification tab.*

### Contact

Sets the contact information for the person responsible for this 700 Color Computer.

### Action

Tap the **Contact** parameter, then enter the name of your contact representative to change this parameter setting.

### SNMP OID

1.3.6.1.2.1.1.4.0

### Options

The identification contact may be up to 255 ASCII characters. Default is no characters or blank.



### Name

Sets the assigned name for this 700 Color Computer.

### Action

Tap the **Name** parameter, then enter the name of your 700 Color Computer to change this parameter setting.

### SNMP OID

1.3.6.1.2.1.1.5.0

### Options

The identification name may be up to 255 ASCII characters. Default is no characters or blank.



## Location

Sets the identification location for this 700 Color Computer, such as “Shipping.”

## Action

Tap the **Location** parameter, then enter the location of where your 700 Color Computer to change this parameter setting.

## SNMP OID

1.3.6.1.2.1.1.6.0

## Options

The identification location may be up to 255 ASCII characters. Default is no characters or blank.



## Unit Information Control Panel Applet



**Note:** This applet is not available in units with PSM Build 3.00 or newer. To determine your PSM build version, tap **Start > Programs > File Explorer > the PSMinfo** text file.



**Intermec Settings**

If your unit has PSM Build 3.00 or newer, then you may have the Intermec Settings control panel applet in place of the Unit Information applet. Information about the settings you can configure with the Intermec Settings applet is described in the *Intermec Computer Command Reference Manual*. The online manual is available from the Intermec web site at [www.intermec.com](http://www.intermec.com).

Unit Information is a read-only control panel applet that provides information about your 700 Color Computer, such as software version builds, available CAB files, and the internal battery status.



**Unit Information**

To access the settings from the 700 Color Computer, tap **Start > Settings > the System tab > Unit Information** to access its control panel applet.

Tap a tab to access its menus. These tabs represent three groups of settings or parameters:

- **Versions** (next paragraph)
- **Battery Status** (starting on page 355)
- **CAB Files** (starting on page 356)

## Versions

You can view the latest software build version on your 700 Color Computer by accessing the **Unit Information** control panel applet.



**Unit Information**

To access the settings from the 700 Color Computer, tap **Start > Settings > the System tab > Unit Information > the Versions** tab to view the latest software build version. Tap **ok** to exit this information.

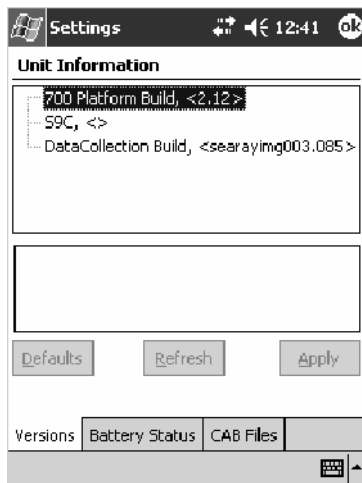

700 Color Screen



730 Screen

## Battery Status

You can view the battery status for your 700 Color Computer by accessing the **Unit Information** control panel applet.



To access the settings from the 700 Color Computer, tap **Start > Settings > the System tab > Unit Information > the Battery Status tab** to view the current status. Tap **ok** to exit this information.



## CAB Files

You can view the latest developer or released version of each CAB file from Intermec Technologies Corporation that are installed in your 700 Color Computer via the **Unit Information** control panel applet. *Custom CAB files are not displayed in this applet.* See the *Software Tools User's Manual* for more information about these files.



To access the information from the 700 Color Computer, tap **Start > Settings > the System tab > Unit Information > the CAB Files tab** to view the current CAB file versions. Tap **ok** to exit this information.

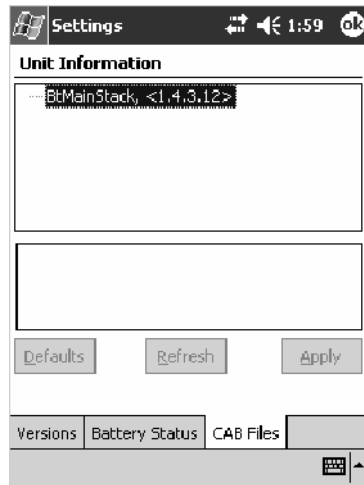

When a CAB file is built, a registry entry is created with a build number for that file. This CAB Files control panel applet looks for a registry key for each CAB file installed. When the registry entry is found, the CAB file name and version number information are displayed. If a CAB file has not been installed, then its information is not displayed.

Below is a list of CAB files from Intermec Technologies that are available for your 700 Color Computer with their latest developer or released version of the software build. Should you need to add any of these to your 700 Color Computer, contact an Intermec representative.

- **BtMainStack:**  
Installation of the Main Bluetooth Stack is handled automatically as part of the operating system boot-up procedure. *See Chapter 4, “Network Support,” for more information about Bluetooth wireless printing.*
- **Comm Port Wedge:**  
The software build for the Comm Port Wedge. *Note that the Comm Port Wedge CAB file is available on the Intermec Developer's Library CD.*
- **NPCPTest:**  
This installs a Norand® Portable Communications Protocol (NPCP) Printing test application which will print to an Intermec® 4815, 4820, or 6820 Printer. *See Chapter 5, “Printer Support,” for more information.*

- **S9C Upgrade:**  
Installs the files needed to upgrade the S9C scanner firmware. *See the 700 Color Management Tools portion of the Intermec Developer's Library CD for more information about upgrading the firmware.*
- **SDK:**  
Installs the Intermec Software Developer's Kit (SDK). *See the SDK User's Manual for more information.*
- **WinCfg:**  
Configures the NRINET.INI file, launches the NRINet client, and loads and unloads the LAN and WLAN device drivers.
- **Wireless Printing Sample:**  
Installs a sample application that developers can use for reference when they are developing their own Wireless Printing applications. The source code for this application is included as part of the Wireless Printing SDK on the *Intermec Developer's Library CD*. *See the SDK User's Manual for more information.*
- **ActiveX Control Tools:**  
This lists some of the CAB files that may be available with which to install ActiveX Control Tools. *See the SDK Online Help for more information.*
  - **AXCommunication:**  
Communication controls that transmit or receive messages from input connections.
  - **AXFileTransfer:**  
File transfer controls that transmit and receive files using the Trivial File Transfer Protocol (TFTP).
  - **AXReaderCommand:**  
Reader command functions that modify and retrieve configuration information from your 700 Color Computer.
  - **AXVWedge:**  
The virtual wedge control that retrieves scanned ADC data and sends it to the keyboard driver to interpret data as keyboard input.

## Utilities Control Panel Applet

The Utilities control panel applet examines and modifies settings and operational modes of specific hardware and software on the 700 Color Computer, including the dock switch, registry storage, wakeup mask, and application launch keys.



Utilities

To access the settings from the 700 Color Computer, tap **Start > Settings > the System tab > Utilities** to access its control panel applet.

Use the left and right arrows to scroll through the tabs along the bottom of the control panel applet, then tap a tab to access its menus. These tabs represent the following groups of settings or parameters:

- **Dock Switch** (*next paragraph*)
- **Registry Save** (*page 359*)
- **Wakeup Mask** (*page 360*)
- **App Launch** (*page 361*)

### Dock Switch



Utilities

From the 700 Color Computer, tap **Start > Settings > the System tab > Utilities > the Dock Switch** tab to access the Dock Switch control panel applet.

Use this applet to control the position of the dock switch. This can be set either to a COM A (phone jack for a modem) position or to a COM B (serial) position.

If switched to COM B and suspended, the terminal has the following behavior:

- If the 700 Color Computer is on charge, the dock switch remains switched to COM B.
- If the 700 Color Computer is off charge, the dock switch switches to COM A and remain in this position until the 700 Color Computer resumes charge.

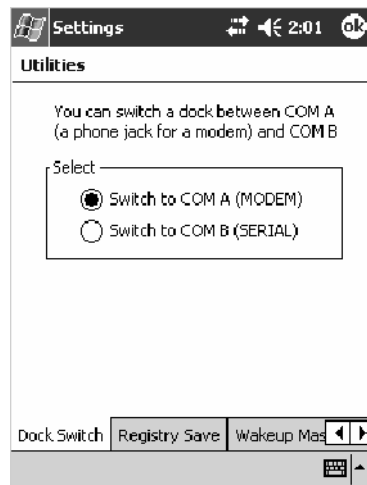



## Registry Save



From the 700 Color Computer, tap **Start** > **Settings** > the **System** tab > **Utilities** > the **Registry Save** tab to access the Registry Save control panel applet.

For Windows Mobile 2003, the only medium available for saving the registry is the Flash File System (PSM). Registry data is stored in the “\Flash\_File\_Store\Registry” path. Check **Enable Registry Storage** to enable this function.

To ensure that the 700 Color Computer restores the real-time clock after a cold-boot, check the **Enable RTC Restore** option. *Note that this does not apply to the 730 Computer.*

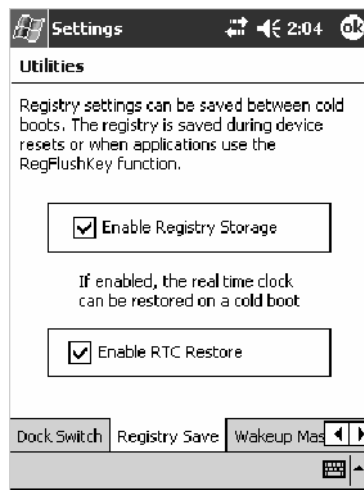

700 Color Screen

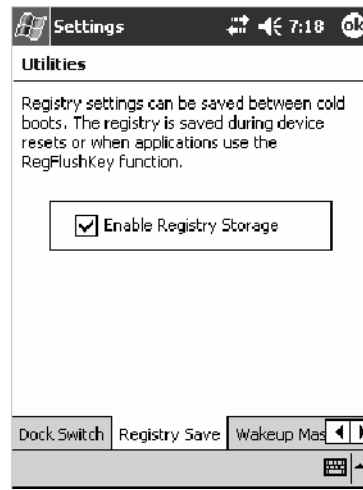

730 Screen

## Wakeup Mask









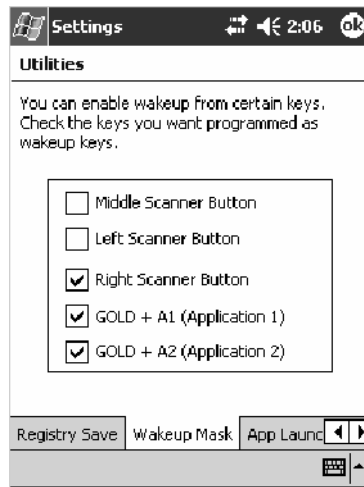

From the 700 Color Computer, tap **Start** > **Settings** > the **System** tab > **Utilities** > the **Wakeup Mask** tab to access the Wakeup Mask control panel applet.

This applet programs three scanner buttons and the A1 and A2 application keys to be “wakeup” or resume keys. That is, to prompt the 700 Color Computer to “wake up” or resume activity after going to “sleep” as a result of being inactive after a length of time. This information will remain between warm and cold boots.

Check the appropriate box, then tap **ok** to apply your settings.



Based on your setting, do the following to “wake up” the 700 Color Computer.

If you select:	Then do this on Numeric Keyboard	Then do this on Alphanumeric Keyboard
Middle Scanner Button	Squeeze the button on the Scan Handle	Squeeze the button on the Scan Handle
Left Scanner Button	Squeeze the left scanner button	Squeeze the left scanner button
Right Scanner Button	Squeeze the right scanner button	Squeeze the right scanner button
GOLD + A1 (Application 1)	Press [Gold]  	Press [Gold/White]  
GOLD + A2 (Application 2)	Press [Gold]  	Press [Gold/White]  

## App Launch



Utilities

From the 700 Color Computer, tap **Start** > **Settings** > the **System** tab > **Utilities**, then scroll to the right to tap the **App Launch** tab to access the Application Launch control panel applet.

This applet programs or maps two scanner buttons and four application keys to start up to six applications. *Note that the left scanner button also acts as the record button.*

*For 700 Color Computers with either a laser scanner or an imager, default mappings are shown in the following illustration.*

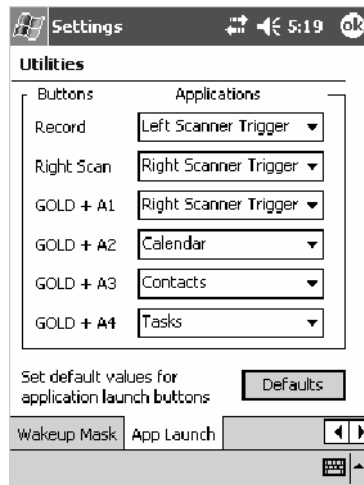

*For 700 Color Computers without either a laser scanner or an imager, the default maps the Record, Calendar, Contacts, and Tasks applications the top four and the A3 and A4 buttons are "unassigned" or available for two more applications.*



**Note:** Record, Calendar, Contacts, and Tasks are Pocket PC applications. See Chapter 2, "Windows Mobile 2003," for more information about these applications.

- To assign an application to a button, select an application from the applicable drop-down list box.
- To assign a new application, select the "Add new application" option, which brings up an Open File dialog and browse SD or CF storage cards for new applications.
- To disable or unmap a currently mapped application from a corresponding button, select "unassigned" from the applicable drop-down list.
- To restore these buttons to their defaults, tap **Defaults** in the lower right corner.



**Note;** You cannot map an application to more than one button. Should you assign the same application to two buttons, a verification prompt will appear after the second button to confirm whether you want to remap the application. If you tap **Yes**, the applet changes the first button to “unassigned” and map the application to the second button.



**Note:** All changes are activated immediately upon selection.

## Wireless Network Control Panel Applet



Note: See Chapter 4, “*Network Support*,” for information about the 802.11b or 802.11b/g radio module.

### About the Wireless Network

Your wireless adapter (network interface card) connects to wireless networks of two types: infrastructure networks and ad-hoc networks.

- Infrastructure networks get you onto your corporate network and the internet. Your 700 Color Computer establishes a wireless connection to an access point, which links you to the rest of the network. When you connect to a network via an access point, you are using the 802.11b or 802.11b/g infrastructure mode.
- Ad-hoc networks are private networks shared between two or more clients, even with no access point.

Each wireless network is assigned a name (or Service Set Identifier — SSID) to allow multiple networks to coexist in the same area without infringement.

Intermec Technologies recommends using security measures with wireless networks to prevent unauthorized access to your network and to ensure your privacy of transmitted data. The following are required elements for secure networks:

- Authentication by both the network and the user
- Authentication is cryptographically protected
- Transmitted data

There are many schemes available for implementing these features.

### Terminology

Below are terms you may encounter as you configure your wireless network:

- **CKIP** (Cisco Key Integrity Protocol)  
This is Cisco’s version of the TKIP protocol, compatible with Cisco Airnet products.
- **EAP** (Extensible Authentication Protocol)  
802.11b or 802.11b/g uses this protocol to perform authentication. This is not necessarily an authentication mechanism, but is a common framework for transporting actual authentication protocols. Intermec Technologies provides a number of EAP protocols for you to choose the best for your network.

- **TKIP** (Temporal Key Integrity Protocol)  
This protocol is part of the IEEE 802.11i encryption standard for wireless LANs., which provides per-packet key mixing, a message integrity check and a re-keying mechanism, thus overcoming most of the weak points of WEP. This encryption is more difficult to crack than the standard WEP. Weak points of WEP include:
  - No Installation Vector (IV) reuse protection
  - Weak keys
  - No protection against message replay
  - No detection of message tampering
  - No key updates
- **WEP** (Wired Equivalent Privacy) **encryption**  
With preconfigured WEP, both the client 700 Color Computer and access point are assigned the same key, which can encrypt all data between the two devices. WEP keys also authenticate the 700 Color Computer to the access point — unless the 700 Color Computer can prove it knows the WEP key, it is not allowed onto the network.  
  
WEP keys are only needed if they are expected by your clients. There are two types available: 64-bit (5-character strings, 12345) (default) and 128-bit (13-character strings, 1234567890123). Enter these as either ASCII (12345) or Hex (0x3132333435).
- **WPA** (Wi-Fi Protected Access)  
This is an enhanced version of WEP that does not rely on a static, shared key. It encompasses a number of security enhancements over WEP, including improved data encryption via TKIP and 802.11b or 802.11b/g authentication with EAP.  
  
WiFi Alliance security standard is designed to work with existing 802.11 products and to offer forward compatibility with 802.11i.

## Configuring Your Wireless Network



To start 802.11b or 802.11b/g communications on the 700 Color Computer, tap **Start** > **Settings** > the **System** tab > **Wireless Network** to access the Profile Wizard for the 802.11b or 802.11b/g radio module.

A profile contains all the information necessary to authenticate you to the network, such as login name, password or certificate, and protocols by which you are authenticated.

You can have up to four profiles for different networks. For example, you may have different login names or passwords on different networks, or you may use a password on one network, and a certificate on another.

Use the Profiles page to select and configure between the networking environments assigned to this 802.11b or 802.11b/g radio.

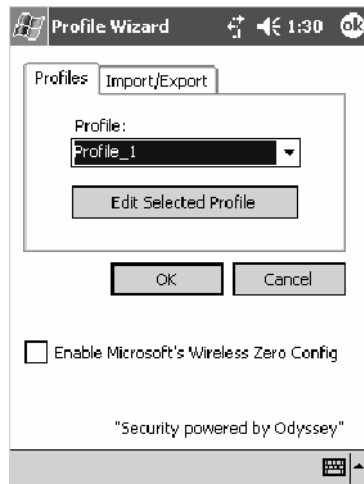

- Profile:**  
 Tap the drop-down list to choose between four different profiles assigned to this unit, then tap **Edit Select Profile**, make the changes needed for this profile (*starting on the next page*), then tap **OK** to return to the Profiles page.
- Enable Microsoft's Wireless Zero Config**  
 Check this box to enable Microsoft's Wireless Zero Config application. This effectively disables the Intermec software solution for 802.11b or 802.11b/g, including configuration via the CORE application and the Wireless Network control panel applet.

## Basic

Use the Basic page to set the network type, name, and manage battery power for this profile. Tap **ok** or **OK** to return to the Profiles page.

- **Profile Label:**  
Enter a unique name for your profile.
- **Network type:**  
Tap the drop-down list to select either “Infrastructure” if your network uses access points to provide connectivity to the corporate network or internet; or “Ad-Hoc” to set up a private network with one or more participants.
- **Channel:**  
If you selected “Ad-Hoc” for the network type, select the channel on which you are communicating with others in your network. There are up to 11 channels available.
- **SSID (Network Name):**  
This assumes the profile name *unless another name is entered in this field*. If you want to connect to the next available network or are not familiar with the network name, enter “ANY” in this field. Consult your LAN administrator for network names.
- **Enable Power Management:**  
Check this box to conserve battery power (default), or clear this box to disable this feature.

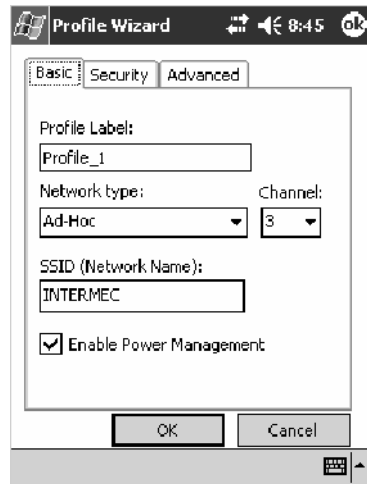



## Security

The following are available from the **8021x Security** drop-down list. *Note that the last four methods are available if you have purchased the security package. Contact your Intermec representative for information.*

- None (*below*)
- PEAP (*page 370*)
- TLS (*page 374*)
- TTLS (*page 377*)
- LEAP (*page 381*)

## None

Use “None” to disable 802.11b or 802.11b/g Security and enable either WEP or WPA-PSK encryption.

### To Disable 802.1x Security

- 1 Set **8021x Security** as “None.”
- 2 Set **Association** to “Open.”
- 3 Set **Encryption** to “None.”

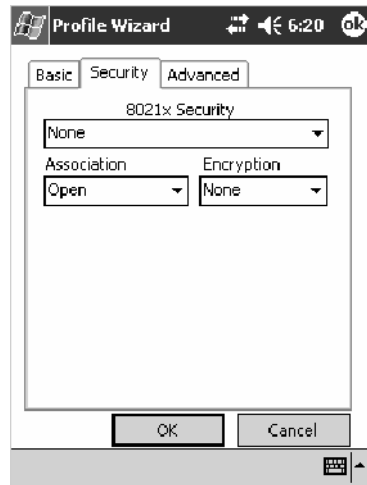

### To Enable WEP Encryption

- 1 Set **8021x Security** as “None.”
- 2 Set **Association** to either “Open” if WEP keys are not required; or “Shared” when WEP keys are required for association.
- 3 Set **Encryption** to “WEP.” See page 364 for information about WEP encryption.
- 4 If you had set **Association** to “Shared,” then select a data transmission key from the **Data TX Key** drop-down list near the bottom of this screen, then enter the encryption key for that data transmission in the appropriate **Key #** field.

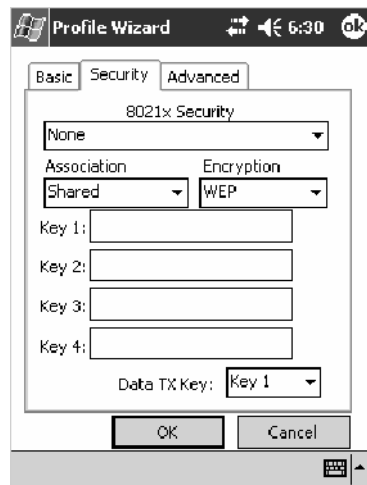

**To Enable WPA Encryption Using a Preshared Key**

- 1 Set **8021x Security** as “None.”
- 2 Set **Association** to “WPA.” See page 364 for information about WPA encryption.
- 3 Skip **Encryption** as it is automatically set to “TKIP.” See page 364 for more information about TKIP.
- 4 Enter the temporal key as ASCII (12345) in the **Pre-Shared Key** field.

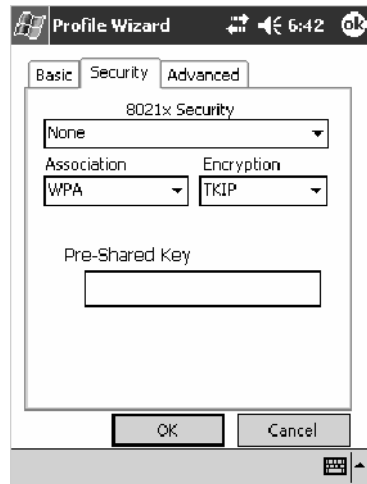

### PEAP (Protected EAP)

This protocol is suitable for performing secure authentication against Windows domains and directory services. It is comparable to EAP-TTLS (see page 377), both in its method of operation and its security, though not as flexible. This does not support the range of inside-the-tunnel authentication methods supported by EAP-TTLS. Microsoft and Cisco both support this protocol.

Use “PEAP” to configure the use of PEAP as an authentication protocol and to select “Open,” “WPA,” or “Network EAP” as an association mode.

#### To Enable PEAP with an Open Association

- 1 Set **8021x Security** as “PEAP.”
- 2 Set **Association** to “Open.”
- 3 Skip **Encryption** as it is automatically set to “WEP.” See page 364 for information about WEP encryption.
- 4 Enter your unique user name and password to use this protocol. Select **Prompt for password** to have the user enter this password each time to access the protocol; or leave **Use following password** as selected to automatically use the protocol without entering a password.
- 5 Tap **Get Certificates** to obtain or import server certificates. See page 380 for more information.
- 6 Tap **Additional Settings** to assign an inner PEAP authentication and set options for server certificate validation and trust. See page 373 for more information.



**To Enable PEAP with WPA Encryption**

- 1 Set **8021x Security** as “PEAP.”
- 2 Set **Association** to “WPA.” See page 364 for information about WPA encryption.
- 3 Skip **Encryption** as it is automatically set to “TKIP.” See page 364 for more information about TKIP.
- 4 Enter your unique user name and password to use this protocol. Select **Prompt for password** to have the user enter this password each time to access the protocol, or leave **Use following password** as selected to automatically use the protocol without entering a password.
- 5 Tap **Get Certificates** to obtain or import server certificates. See page 380 for more information.
- 6 Tap **Additional Settings** to assign an inner PEAP authentication and set options for server certificate validation and trust. See page 373 for more information.

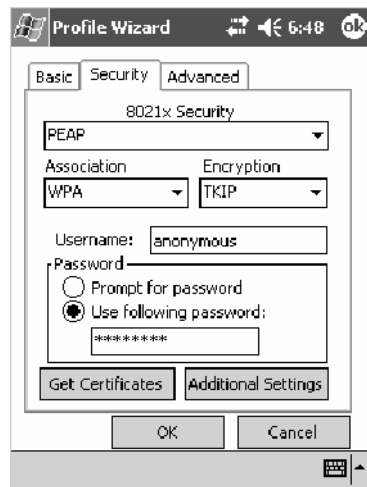

### To Enable PEAP with Network EAP

- 1 Set **8021x Security** as “PEAP.”
- 2 Set **Association** to “Network EAP.” See page 363 for information about EAP.
- 3 Set **Encryption** to either “WEP” or “CKIP.” See page 363 for information about CKIP and page 364 for information about WEP encryption.
- 4 Enter your unique user name and password to use this protocol. Select **Prompt for password** to have the user enter this password each time to access the protocol, or leave **Use following password** as selected to automatically use the protocol without entering a password.
- 5 Tap **Get Certificates** to obtain or import server certificates. See page 380 for more information.
- 6 Tap **Additional Settings** to assign an inner PEAP authentication and set options for server certificate validation and trust. See page 373 for more information.

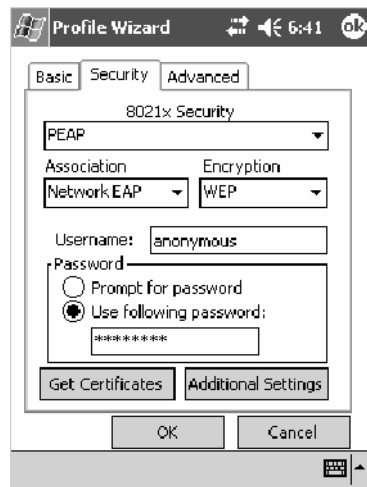

### Additional Settings

- 1 Select an authentication method from the **Inner PEAP Authentication** drop-down list.

EAP/MS-CHAP-V2	Authenticates against a Windows Domain Controller and other non-Windows user databases. This is Microsoft's implementation of PEAP.
EAP/Token Card	Use with token cards. The password value entered is never cached. This is Cisco's implementation of PEAP.
EAP/MD5-Challenge	Message Digest 5. A secure hashing authentication algorithm.

- 2 Check **Validate Server Certificate** to verify the identity of the authentication server based on its certificate when using TTLS or PEAP.
- 3 Enter the **Common Names** of trusted servers. *Note that if these fields are left blank, the server certificate trust validation is not performed or required.*
- 4 Click **ok** to return to the Security page.

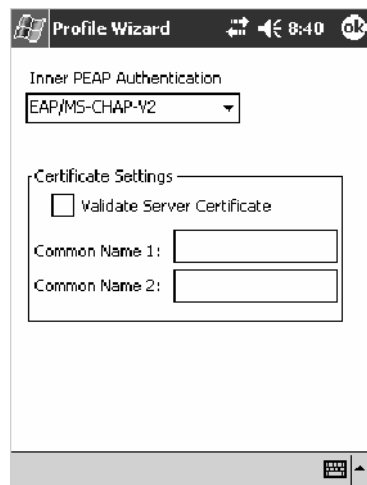

### TLS (EAP-TLS)

EAP-TLS is a protocol that is based on the TLS (Transport Layer Security) protocol widely used to secure web sites. This requires both the user and authentication server have certificates for mutual authentication. While cryptically strong, this requires corporations that deploy this to maintain a certificate infrastructure for all their users.

Use “TLS” to configure the use of EAP-TLS as an authentication protocol, and select either “Open” or “WPA” as an association mode.

#### To Enable TLS with an Open Association

- 1 Set **8021x Security** as “TLS.”
- 2 Set **Association** to “Open.”
- 3 Skip **Encryption** as it is automatically set to “WEP.” See page 364 for information about WEP encryption.
- 4 Enter your unique **Subject Name** and **User Name** to use this protocol.
- 5 Tap **Get Certificates** to obtain or import server certificates. See page 380 for more information.
- 6 Tap **Additional Settings** to set options for server certificate validation and trust. See page 376 for more information.

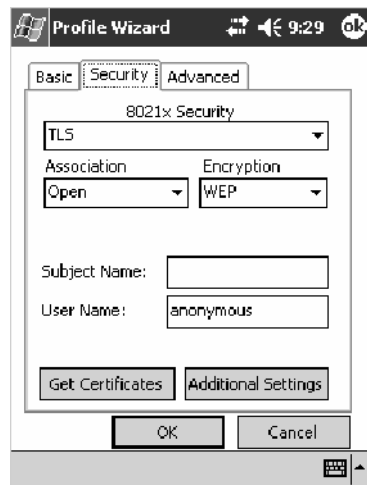



**To Enable TLS with WPA Encryption**

- 1 Set **8021x Security** as “TLS.”
- 2 Set **Association** to “WPA.” See page 364 for information about WPA encryption.
- 3 Skip **Encryption** as it is automatically set to “TKIP.” See page 364 for more information about TKIP.
- 4 Enter your unique **Subject Name** and **User Name** as credentials for this profile.
- 5 Tap **Get Certificates** to obtain or import server certificates. See page 380 for more information.
- 6 Tap **Additional Settings** to set options for server certificate validation and trust. See page 376 for more information.

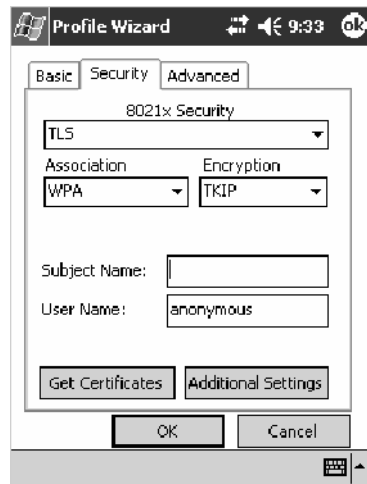

### Additional Settings

- 1 Check **Validate Server Certificate** to verify the identity of the authentication server based on its certificate when using PEAP or TLS.
- 2 Enter the **Common Names** of trusted servers. *Note that if these fields are left blank, the server certificate trust validation is not performed or required.*
- 3 Click **ok** to return to the Security page.

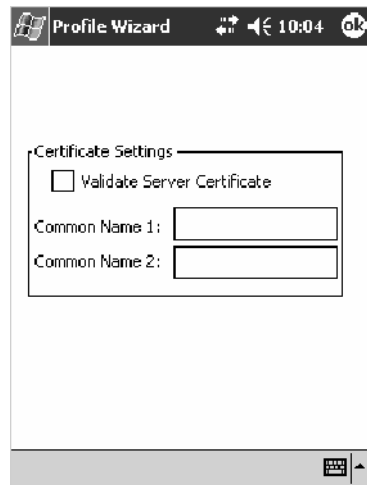

## TTLS (EAP-Tunneled TLS)

This protocol provides authentication like EAP-TLS (see page 374) but does not require certificates for every user. Instead, authentication servers are issued certificates. User authentication is done using a password or other credentials that are transported in a securely encrypted “tunnel” established using server certificates.

EAP-TTLS works by creating a secure, encrypted tunnel through which you present your credentials to the authentication server. Thus, inside EAP-TTLS there is another *inner authentication protocol* that you must configure via Additional Settings.

Use “TTLS” to configure the use of EAP-TTLS as an authentication protocol, and select either “Open” or “WPA” as an association mode.

### To Enable TTLS with an Open Association (default configuration)

- 1 Set **8021x Security** as “TTLS.”
- 2 Set **Association** to “Open.”
- 3 Skip **Encryption** as it is automatically set to “WEP.” See page 364 for information about WEP encryption.
- 4 Enter your unique user name and password to use this protocol. Select **Prompt for password** to have the user enter this password each time to access the protocol, or leave **Use following password** as selected to automatically use the protocol without entering a password.
- 5 Tap **Get Certificates** to obtain or import server certificates. See page 380 for more information.
- 6 Tap **Additional Settings** to assign an inner TTLS authentication and an inner EAP, and set options for server certificate validation and trust. See page 379 for more information.

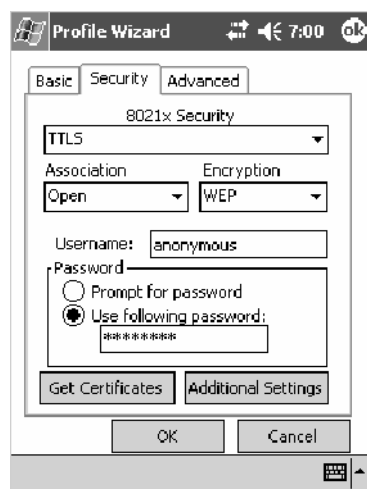

### To Enable TTLS with WPA Encryption

- 1 Set **8021x Security** as “TTLS.”
- 2 Set **Association** to “WPA.” See page 364 for information about WPA encryption.
- 3 Skip **Encryption** as it is automatically set to “TKIP.” See page 364 for more information about TKIP.
- 4 Enter your unique user name and password to use this protocol. Select **Prompt for password** to have the user enter this password each time to access the protocol, or leave **Use following password** as selected to automatically use the protocol without entering a password.
- 5 Tap **Get Certificates** to obtain or import server certificates. See page 380 for more information.
- 6 Tap **Additional Settings** to assign an inner TTLS authentication and an inner EAP, and set options for server certificate validation and trust. See page 379 for more information.

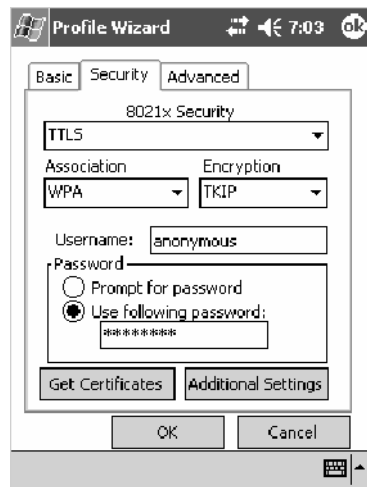

**Additional Settings**

- 1 Select an authentication protocol from the **Inner TTLS Authentication** drop-down list:

PAP	Password Authentication Protocol. A simple authentication protocol that sends security information in the clear.
CHAP	Challenge Handshake Authentication Protocol. Use of Radius to authenticate a terminal without sending security data in the clear. Authenticates against non-Windows user databases. <i>You cannot use this if authenticating against a Windows NT Domain or Active Directory.</i>
MS-CHAP; MS-CHAP-V2	Authenticates against a Windows Domain Controller and other non-Windows user databases.
PAP/Token Card	Use with token cards. The password value entered is never cached.
EAP	Extensible Authentication Protocol. See page 363 for information about EAP.

- 2 If you select “EAP” for the inner authentication protocol, then an inner EAP protocol from the **Inner EAP** drop-down list.
- 3 Enter the **Common Names** of trusted servers. *Note that if these fields are left blank, the server certificate trust validation is not performed or required.*
- 4 Check **Validate Server Certificate** to verify the identity of the authentication server based on its certificate when using TTLS, PEAP, and TLS.
- 5 Enter the **Anonymous EAP-TTLS Name** as assigned for public usage. Use of this outer identity protects your login name or identity.
- 6 Click **ok** to return to the Security page.

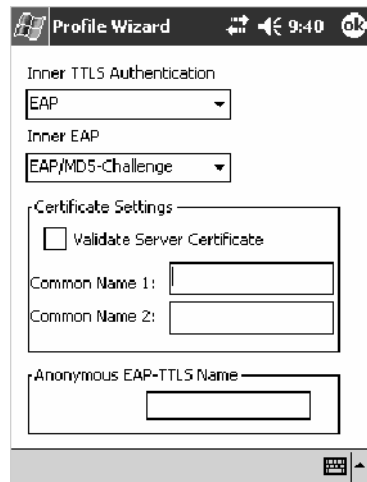

## To Get Certificates

Certificates are pieces of cryptographic data that guarantee a public key is associated with a private key. They contain a public key and the entity name that owns the key. Each certificate is issued by a certificate authority.

Use this page to import a certificate onto the 700 Color Computer.

### Root Certificates

- 1 Tap the <<< button next to the **Import Root Certificate** field to select the root certificate (DER-encoded .CER file) to import.
- 2 Click **Import Root Cert** to install the selected certificate.

### User Certificate

- 1 Tap the <<< button next to the **Certificate Path** field to select the user certificate (DER-encoded .CER file without the private key) to import.
- 2 Tap the <<< button next to the **Key Path** field to select the private key (.PVK file) which corresponds to the user certificate chosen in step 1.
- 3 Tap **Import User Cert** to install the selected certificate.

### Web Enrollment

Tap **Web Enrollment** to obtain a user certificate over the network from an IAS Server. Tap **ok** to return to the Security page.

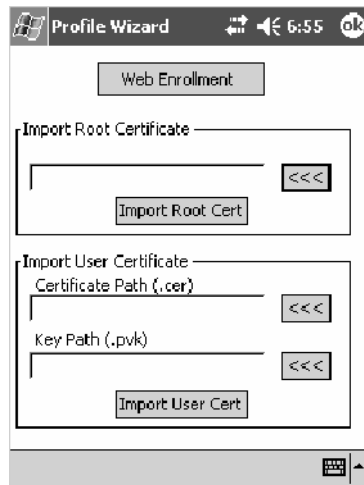

**LEAP (Cisco Lightweight EAP)**

LEAP is the Cisco Lightweight version of EAP. See page 363 for information about EAP.

Use “LEAP” to configure the use of LEAP as an authentication protocol, select “Open,” “WPA,” or “Network EAP” as an association mode, or assign Network EAP. *Note that this defaults to the Network EAP.*

**To Enable LEAP with an Open Association**

- 1 Set **8021x Security** as “LEAP.”
- 2 Set **Association** to “Open.”
- 3 Skip **Encryption** as it is automatically set to “WEP.” See page 364 for information about WEP encryption.
- 4 Enter your unique **User Name** to use this protocol.
- 5 Select **Prompt for password** to have the user enter this password each time to access the protocol, or leave **Use following password** as selected to automatically use the protocol without entering a password.

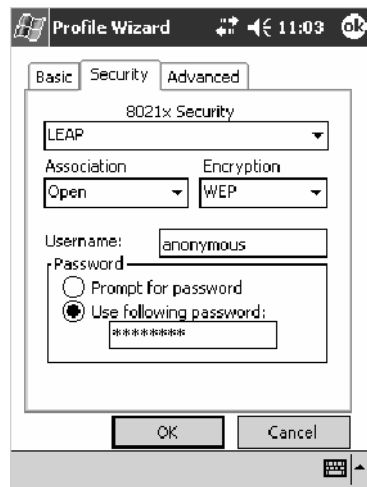

### To Enable LEAP with WPA Encryption

- 1 Set **8021x Security** as “LEAP.”
- 2 Set **Association** to “WPA.” See page 364 for information about WPA encryption.
- 3 Skip **Encryption** as it is automatically set to “TKIP.” See page 364 for more information about TKIP.
- 4 Enter your unique **User Name** to use this protocol.
- 5 Select **Prompt for password** to have the user enter this password each time to access the protocol, or leave **Use following password** as selected to automatically use the protocol without entering a password.





**To Enable LEAP with Network EAP**

- 1 Set **8021x Security** as “LEAP.”
- 2 Set **Association** to “Network EAP,” an EAP protocol for the network. See page 363 for information about EAP.
- 3 Set **Encryption** to either “WEP” or “CKIP.” See page 363 for information about CKIP and page 364 for information about WEP encryption.
- 4 Enter your unique **User Name** to use this protocol.
- 5 Select **Prompt for password** to have the user enter this password each time to access the protocol, or leave **Use following password** as selected to automatically use the protocol without entering a password.

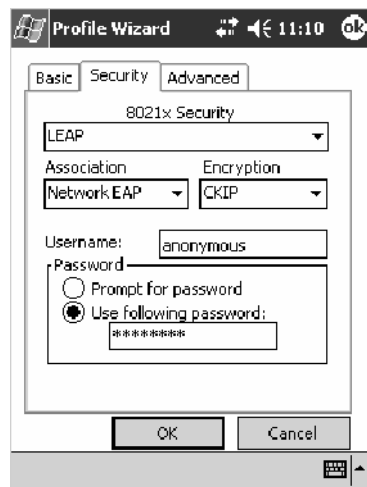

## Advanced

Use this page to configure additional settings for this profile. Tap **ok** or **OK** to return to the Profiles page.

- **Detect Rogue APs:**

Wireless NICs and APs associate based on the SSID configured for the NIC. Given an SSID, the BSSID with the strongest signal is often chosen for association. After association, 802.1x authentication may occur and during authentication credentials to uniquely identify a user — these are passed between the NIC and the AP.

The base 802.1x technology does not protect the network from “rogue APs.” These can mimic a legitimate AP to authentication protocols and user credentials. This provides illegal users ways to mimic legitimate users and steal network resources and compromise security.

Check this box to detect and report client behavior suspected of being rogue APs. Once a rouge AP is detected, your 700 Series Computer no longer associates with that AP until you perform a warm boot.

Clear this box to solve AP connection problems that result when an AP gets put on the rogue AP list due to inadvertant failed authentications and *not* because it is a *real* rouge.

- **Enable mixed cell:**

Mixed cell is a profile-dependent setting. If enabled, you can connect to mixed cell without using WEP, then you can query the cell to determine whether you can use encryption.

- **Enable Logging:**

Check this box to log what activity incurs for this profile.

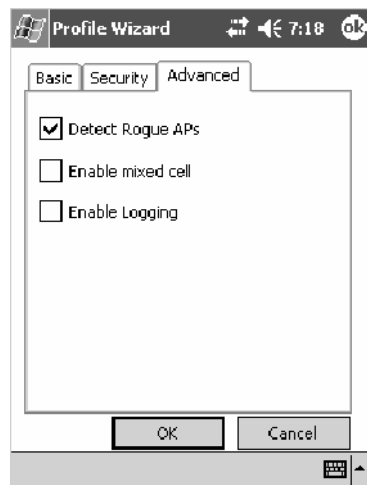

## Other Configurable Parameters

The following parameters can be configured by sending reader commands through the network or from an application. See “*Using Reader Commands*” on page 387 for more information.

### Audio Volume

Changes the volume of all audio signals.

#### SNMP OID

1.3.6.1.4.1.1963.15.3.1.3.0

#### Options (Syntax Data for Reader Commands)

- 0 Off
- 1 Very quiet
- 2 Quiet
- 3 Normal (default)
- 4 Loud
- 5 Very loud

### Automatic Shutoff

Sets the length of time the 700 Color Computer remains on when there is no activity. When you turn on the 700 Color Computer, it either resumes exactly where it was when you turned it off or boots and restarts your application.

#### SNMP OID

1.3.6.1.4.1.1963.15.11.3.0

#### Options (Syntax Data for Reader Commands)

- 1 1 minute
- 2 2 minutes
- 3 3 minutes (default)
- 4 4 minutes
- 5 5 minutes

## Backlight Timeout

Sets the length of time that the display backlight remains on. If you set a longer timeout value, you use the battery power at a faster rate.

### SNMP OID

1.3.6.1.4.1.1963.15.13.1.0

### Options (Syntax Data for Reader Commands)

10	10 seconds
30	30 seconds
60	1 minute (default)
120	2 minutes
180	3 minutes
240	4 minutes
300	5 minutes

## Date/Time

Sets the current date and time.

### SNMP OID

Date: 1.3.6.1.4.1.1963.15.501.2.1.0

Time: 1.3.6.1.4.1.1963.15.501.2.2.0

### Options (Syntax Data for Reader Commands)

Date	Year	0000–9999 ( <i>1999</i> )
	Month	1–12 ( <i>6</i> )
	Day	1–31 ( <i>1</i> )
Time	Hour	0–23 ( <i>0</i> )
	Minute	0–59 ( <i>00</i> )
	Second	0–59 ( <i>00</i> )

## Key Clicks

Enables or disables the keypad clicks. The 700 Color Computer emits a click each time you press a key or decode a row of a two-dimensional symbology.

### SNMP OID

1.3.6.1.4.1.1963.15.12.1.0

### Options (Syntax Data for Reader Commands)

0	Disable clicks
1	Enable soft key clicks
2	Enable loud key clicks (default)

## Using Reader Commands

After the 700 Color Computer is connected to your network, you can send the 700 Color Computer a reader command from an application to perform a task, such as changing the time and date. Some reader commands temporarily override the configuration settings and some change the configuration settings.

### Change Configuration

The Change Configuration command must precede any configuration command. If you enter a valid string, the 700 Color Computer configuration is modified and the computer emits a high beep. To send the Change Configuration command through the network, use the `$+ [command]` syntax where *command* is the two-letter command syntax for the configuration command followed by the value to be set for that command.

You can also make changes to several different commands by using the `$+ [command] . . . [command n]` syntax. There are seven configuration command settings that can be changed in this way. *See each command for information on respective acceptable "data" values.*

Command	Syntax
Audio Volume	<i>BVdata</i>
Automatic Shutoff	<i>EZdata</i>
Backlight Timeout	<i>DFdata</i>
Key Clicks	<i>KCdata</i>
Virtual Wedge Grid	<i>AFdata</i>
Virtual Wedge Postamble	<i>AEdata</i>
Virtual Wedge Preamble	<i>ADdata</i>



**Note:** See pages 336 and 338 for more information about the **Virtual Wedge Postamble** and **Virtual Wedge Preamble** commands.

#### Example 1

To change the Beep Volume to Off, you can send this string to the 700 Color Computer through the network: `$+BV0`

where:

- `$+` Indicates Change Configuration.
- `BV` Specifies the Audio Volume parameter.
- `0` Specifies a value of Off.

#### Example 2

To change the Beep Volume to Very Quiet and the Virtual Wedge Grid to 123: `$+BV1AF123`

where:

- `$+` Indicates Change Configuration
- `BV1` Specifies Audio Volume, set to Very Quiet (1)
- `AF123` Specifies Virtual Wedge Grid, set to a value of 123.

## Set Time and Date

This command sets the date and time on the 700 Color Computer. The default date and time is *June 1, 1999 at 12:00 AM*.

From the network, send the following:

```
/+ yyyymmddhhmmss
```

where acceptable values for the date are:

YYYY	0000–9999	Year
mm	01–12	Month of the year
dd	01–31	Day of the month
hh	00–23	Hour
mm	00–59	Minutes
ss	00–59	Seconds



**Clock**

You can also set the time and date by using Configuration Management in Unit Manager, or by using the **Clock** control panel applet in the Settings menu. To access this control panel applet, tap **Start > Settings > the System tab > the Clock icon** to access its control panel applet.

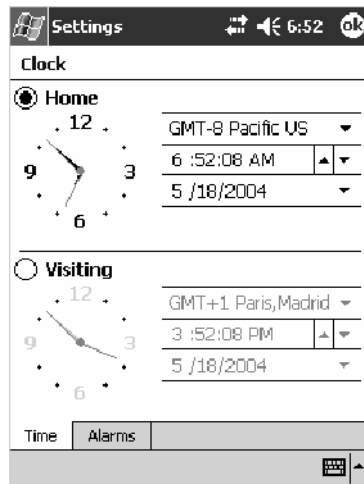

## Configuration Bar Codes

You can change some settings on your 700 Color Computer by scanning the following Code 39 bar code labels.

- You can use the Data Collection control panel to set the three Virtual Wedge parameters (*starting on page 335*).



**Note:** When you use a bar code creation utility to make a scannable bar code label, the utility probably adds opening and closing asterisks automatically. Asterisks are included here for translation purposes.

## Audio Volume



**Note:** The Audio Volume parameter information is on page 385.

Turn Audio Off



\*\$+BV0\*

Set Audio Volume to very quiet



\*\$+VB1\*

Set Audio Volume to quiet



\*\$+BV2\*

Set Audio Volume to normal (*default*)



\*\$+BV3\*

Set Audio Volume to loud



\*\$+BV4\*

Set Audio Volume to very loud



\*\$+BV5\*

## Automatic Shutoff



**Note:** The Automatic Shutoff parameter information is on page 385.

Set Automatic Shutoff to 1 minute



\*\$+EZ1\*

Set Automatic Shutoff to 2 minutes



\*\$+EZ2\*

Set Automatic Shutoff to 3 minutes (*default*)



\*\$+EZ3\*

Set Automatic Shutoff to 4 minutes



\*\$+EZ4\*

Set Automatic Shutoff to 5 minutes



\*\$+EZ5\*

## Backlight Timeout



**Note:** The Backlight Timeout parameter information is on page 386.

Backlight Timeout 10 seconds



\*\$+DF10\*

Backlight Timeout 30 seconds



\*\$+DF30\*

Backlight Timeout 1 minute (*default*)



\*\$+DF60\*



Backlight Timeout 2 minutes



\*\$+DF120\*

Backlight Timeout 3 minutes



\*\$+DF180\*

Backlight Timeout 4 minutes



\*\$+DF240\*

Backlight Timeout 5 minutes



\*\$+DF300\*

## Key Clicks



**Note:** The Key Clicks parameter information is on page 386.

Disable key clicks



\*\$+KC0\*

Enable soft key clicks



\*\$+KC1\*

Enable loud key clicks (*default*)



\*\$+KC2\*

## Virtual Wedge Grid, Preamble, Postamble

The following parameters are user-configurable strings. Refer to a full ASCII chart for more information.

### Grid

For Virtual Wedge Grid, the first part of the bar code would be the following, which can include a string of up to 240 characters. *Parameter information starts on page 340.*



\*\$+AF

### Preamble

For Virtual Wedge Preamble, the first part of the bar code would be below, followed by a string of up to 31 characters (*no <NUL>*) and an asterisk. *Default is no characters. Parameter information is on page 336.*



\*\$+AD

### Postamble

For Virtual Wedge Postamble, the first part of the bar code would be below, followed by a string of up to 31 characters (*no <NUL>*) and an asterisk. *Default is no characters. Parameter information is on page 338.*



\*\$+AE

---



# B Bar Code Symbologies

This appendix contains a brief explanation of some of the bar code symbologies that the 700 Series Color Mobile Computer decodes and explains some of the general characteristics and uses of these bar code types.

The 700 Color Computer recognizes eleven of the most widely used bar code symbologies. With bar code symbologies, like languages, there are many different types. A bar code symbology provides the required flexibility for a particular inventory tracking system.

A symbology may be for particular industries, such as food and beverage, automotive, railroad, or aircraft. Some of these industries have established their own bar code symbology because other symbologies did not meet their needs.

Without going into great detail on the bar code structure, note that no two products use the same bar code. Each product gets a unique bar code.

Industries that use a particular type of bar code symbology have formed regulating committees or are members of national institutes that issue and keep track of bar codes. This ensures that each organization that contributes to a particular industry conforms to its standard. Without some form of governing body, bar coding would not work.



**Note:** “700 Color” pertains to 740, 741, 750, 751, 760, and 761 Computers unless otherwise noted.

## Codabar

Codabar was for retail price-labeling systems. Today it is widely accepted by libraries, medical industries, and photo finishing services.

Codabar is a discrete, self-checking code with each character represented by a stand-alone group of four bars and three intervening spaces.

Four different start or stop characters get defined and designated “a”, “b”, “c”, and “d”. These start and stop characters are constructed using one wide bar and two wide spaces. A complete Codabar symbol begins with one of the start or stop characters followed by some number of data characters and ending in one of the start or stop characters.

Any of the start or stop characters may be used on either end of the symbol. It is possible to use the 16 unique start or stop combinations to identify label type or other information.

Since Codabar is variable-length, discrete, and self-checking, it is a versatile symbology. The width of space between characters is not critical and may vary significantly within the same symbol. The character set consists of “0” through “9”, “-”, “\$”, “:”, “/”, “.”, and “+”.

The specific dimensions for bars and spaces in Codabar optimize performance of certain early printing and reading equipment. Codabar has 18 different dimensions for bar and space widths. So many different dimensions often result in labels printed out of specification and cause Codabar printing equipment to be more expensive.

## Code 11

Code 11 satisfies the requirements for a very high density, discrete numeric bar code. The name Code 11 derives from 11 different data characters that can be represented, in addition to a start or stop character.

The character set includes the 10 digits and the dash symbol. Each character is represented by a stand-alone group of three bars and two intervening spaces. Although Code 11 is discrete, it is not self-checking. A single printing defect can transpose one character into another valid character. One or two check digits obtain data security.

The specifications for Code 11 suggest that this code should have a narrow element width of 7.5 mils. This results in an information density of 15 characters per inch.

## Code 39

Code 39 (C39) is the most widely used symbology among the industrial bar codes. Most major companies, trade associations, and the federal government find this code to fit their needs. The main feature of this symbology is the ability to encode messages using the full alphanumeric character set, seven special characters, and ASCII characters.

Programming for this symbology can be for any length that the application requires. The application program for the 700 Color Computer handles symbology at least one character but no more than 32 characters in length.

When programming the computer for Code 39, it is important to set the symbology limit as close as possible (minimum and maximum bar code lengths being scanned). Doing so keeps the computer bar code processing time to a minimum and conserves battery power.

Bar code readers can respond to Uniform Symbology Specification symbols in non-standard ways for particular applications. These methods are not for general applications, because of the extra programming required. Code 39 Full ASCII is one example of non-standard code.



**Note:** See page 389 to scan several Code 39 bar code labels available to change settings on your 700 Color Computer.

### Encoded Code 39 (Concatenation)

If the first data character of a symbol is a space, the reader may be programmed to append the information contained in the remainder of the symbol to a storage buffer. This operation continues for all successive symbols that contain a leading space, with messages being added to the end of previously stored ones. When a message is read which does not contain a leading space, the contents are appended to the buffer, the entire buffer is transmitted, and the buffer is cleared.

### Encoded Code 39 (Full ASCII)

If the bar code reader is programmed for the task, the entire ASCII character set (128 characters) could be coded using two character sequences: a symbol (“\$”, “.”, “%”, “/”) followed by a letter of the alphabet.

## Code 93

The introduction of Code 93 provided a higher density alphanumeric symbology designed to supplement Code 39. The set of data characters in Code 93 is identical with that offered with Code 39. Each character consists of nine modules arranged into three bars and three spaces.

Code 93 uses 48 of the 56 possible combinations. One of these characters, represented by a square, is reserved for a start or stop character, four are used for control characters, and the remaining 43 data characters coincide with the Code 39 character set. An additional single module termination bar after the stop character concludes the final space.

Code 93 is a variable length, continuous code that is not self-checking. Bar and spaces widths may be one, two, three, or four modules wide. Its structure uses edge-to-similar-edge decoding. This makes the bar code immune to uniform ink spread, which allows liberal bar width tolerances.

Code 93 uses two check characters. Its supporters believe this makes it the highest density alphanumeric bar code. The dual check digit scheme provides for high data integrity. All substitution errors in a single character are detected for any message length.

## Code 128

Code 128 (C128) is one of the newest symbolologies used by the retail and manufacturing industries. It responds to the need for a compact alphanumeric bar code symbol that could encode complex product identification.

The fundamental requirement called for a symbology capable of being printed by existing data processing printers (primarily dot-matrix printers) that produce daily, work-in-progress, job, and product traceability documents. The ability to print identification messages between 10 and 32 characters long, on existing forms and labels deemed an important requirement.

Code 128 uniquely addresses this need as the most compact, complete, alphanumeric symbology available.

Additionally, the Code 128 design with geometric features, improves scanner read performance, does self-checking, and provides data message management function codes.

Code 128 encodes the complete set of 128 ASCII characters without adding extra symbol elements. Code 128 contains a variable-length symbology and the ability to link one message to another for composite message transmission. Code 128, being a double-density field, provides two numeric values in a single character.

Code 128 follows the general bar code format of start zone, data, check digit, stop code, and quiet zone. An absolute minimum bar or space dimension of nine mils (0.010 inch minimum nominal  $\pm$  0.001 inch tolerance) must be maintained.

Characters in Code 128 consist of three bars and three spaces so that the total character set includes three different start characters and a stop character.

UCC/EAN-128 Shipping Container Labeling is a versatile tool that can ease movement of products and information. The Shipping Container Labeling bar code can take any form and usually has meaning only within the company or facility where applied.

Because this *random* data can get mistaken later for an industry standard code format, the UCC and EAN chose a symbology uniquely identified from these other bar codes. This standard is for maximum flexibility, to handle the diversity of distribution in global markets by cost efficiency.

The UCC/EAN-128 Container Labeling specification calls for a FUNC1 to immediately follow the bar code's start character. FUNC1 also follows any variable-length application field. The specification also calls for the computer to send "JC1" for the first FUNC1. The specification requires that the computer send "<GS>" (hex 1D) for subsequent FUNC1 codes in the bar code.

Because "<GS>" is not compatible with computer emulation data streams, the Uniform Code Council has been asked to change the specification. This change is made to send the same three character sequence "JC1" to identify the embedded FUNC1 codes.

This implementation should provide for clean application coding by identifying the same sequences for the same scanned codes. If the communication of Norand bar code types is enabled, the Shipping Container Label codes precede with a “J”. These strings will appear on the computer display. The application may have to allow for strings longer than 48 characters (maximum length indicated in the specification). Actual length variance depends on the number of variable-length data fields. Allowing for 60 characters should be sufficient. Within the Code 128 specification, the computer can link bar codes together. If this is to happen, allow for more characters (computer limit is 100 characters).

The Application Identifier Standard, that is part of the UCC/EAN Shipping Label concept, complements, rather than replaces, other UCC/EAN standards. Most UCC/EAN standards primarily identify products.

Several industries expressed the need to standardize more than product identification. The UCC/EAN Code 128 Application Identifier Standard supplies this tool. The standard adds versatility for inter-enterprise exchanges of perishability dating, lot and batch identification, units of use measure, location codes, and several other information attributes.

For more detailed information on Code 128 UCC/EAN Shipping Label bar code and Application Identifier Standard, refer to the UCC/EAN-128 Application Identifier Standard specification.

## **Data Matrix**

Data Matrix is a high density 2D matrix code that can store a large amount of information. It has excellent error correction abilities and is mostly used for marking and tracking parts.

Data Matrix can store from 1 to about 2000 characters. The symbol is square and can range from 0.001 inch per side up to 14 inches per side. As an example of density, 500 numeric-only characters can encode in a 1-inch square using a 24-pin dot matrix printer.

Data Matrix is used to encode product and serial number information on electrical rating plates; to mark of surgical instruments in Japan; to identify lenses, circuit boards, and other items during manufacturing.

## **EAN (European Article Numbering)**

EAN symbology is similar to UPC symbology, except that it contains 13 characters and uses the first two to identify countries.

The EAN symbology is used in the retail environment throughout most of Europe. Though similar to UPC symbology, these are not interchangeable.

## I 2 of 5 (Interleaved)

I 2 of 5 (Interleaved 2 of 5 Code) is an all-numeric symbology, widely used for warehouse and heavy industrial applications. Its use has been particularly prevalent in the automobile industry. The I 2 of 5 symbology can be placed on smaller labels than what the standard UPC symbology requires.

I 2 of 5 also provides a little more flexibility on the type of material it can print on. Interleaved 2 of 5 Code has its name because of the way the bar code is configured.

I 2 of 5 bars and spaces both carry information. The bars represent the odd number position digits, while spaces represent the even number position digits. The two characters are interleaved as one. Messages encoded with this symbology have to use an even number of characters since two numeric characters always get interleaved together.

## Matrix 2 of 5

Matrix 2 of 5 is a derivative of Code 11 and is a linear bar code that is only read by linear imagers. It is limited to the ten digits and start/stop character. Discrete but not self-checking. Matrix 2 of 5 is used with a single Mmodulo 10 check digit. Compared with Code 11 (using two check digits) and the other industrial symbologies, Matrix 2 of 5 is somewhat more subject to substitution errors and offers no particular advantage.

## MaxiCode

MaxiCode is a fixed-size code which holds up to 93 data characters. The symbol is composed of a central bulls-eye locator and offset rows of hexagonal elements; the overall dimensions of the symbol are approximately 1.11 x 1.054 inches. Each element measures 0.035 x 0.041 inches.

Created by United Parcel Service, the MaxiCode symbol was designed for quick automated scanning of packages on high-speed conveyor lines (special cameras can read a MaxiCode on a carton travelling at up to 500 feet per minute).

## PDF417

The PDF417 symbology is a stacked 2D symbology that allows you to scan across rows of code. Each row consists of start/stop characters, row identifiers, and symbol characters, which consist of four bars and four spaces each and contain the actual data. This symbology uses error correction symbol characters appended at the end to recover loss of data.

PDF417 can store up to about 1800 printable ASCII characters or 1100 binary characters per symbol. The symbol is rectangular; the shape of the symbol can be adjusted to some extent by setting the width and allowing the height to grow with the data. It is also possible to break large amounts



of data into several PDF417 symbols which are logically linked. There is no theoretical limit on the amount of data that can store in a group of PDF417 symbols.

The capacity of PDF417 can be helpful in applications where the data must travel with the labeled item, where a host database is not always available for quick look-up. PDF417 is used for hazardous materials labeling; storing technical specifications, and calibration data on electronic instruments; encoding fingerprints and photographs on the backs of drivers' licenses.

The maximum data density is determined by the smallest elements which can be reliably printed and scanned. Using the smallest recommended element size of 0.0075 inch wide and 0.010 inch high, the maximum data density in the binary mode is 686 bytes per square inch (106.2 bytes per square centimeter). In the printable ASCII mode the density is 1144 characters per square inch (177.2 characters per square centimeter).

## **Micro PDF417**

Micro PDF417 is derived from PDF417. The code has a limited set of symbol sizes and a fixed level of error correction for each symbol size. Module dimensions are user-specified so that the symbol may be printed with a variety of printers. The symbology allows up to 150 bytes, 250 alphanumeric characters, or 366 numeric digits to be stored. This is done by specifying one of three compaction modes: data, text or numeric. Text Compaction mode permits all printable ASCII characters to be encoded (values 32 to 126 inclusive) as well as selected control characters. Byte Compaction mode permits all 256 possible 8-bit byte values to be encoded. This includes all ASCII characters value 0 to 127 inclusive and provides for international character set support

Micro PDF417 is designed for applications where the symbol must be smaller than PDF417 will allow.

## **Plessey**

Plessey finds its origin in the pulse width modulated (PWM) code developed in England. It is widely used for shelf markings in grocery stores. Pulse width modulated codes represent each bit of information by a bar and space pair. A zero bit consists of a narrow bar followed by a wide space, while a one bit consists of a wide bar followed by a narrow space. It is mainly a numeric symbology (0-9) with six extra characters available for assigning any symbol or letter desired.

Plessey codes employ a variety of check characters and a polynomial-based Cyclic Redundancy Check (CRC). For start and stop characters, Plessey employs a 1101 and previously used a 0101.

This symbology is very limited about what information can be encoded. It is not considered for new applications.

## MSI Code (Variant of Plessey)

The MSI Plessey bar code is a variant of the Plessey bar code. It is a pulse-width modulated non-self checking code, and is used primarily in store shelf labeling. Each character consists of eight elements, four bars and four spaces. The character set includes the digits 0 through 9. A Modulo 10 checksum is appended to the end of the code. For start and stop checks, MSI employs a single bit pair of 1 as a start symbol and a single bit pair of 0 as a stop symbol. MSI reverses the 1-2-4-8 BCD pattern for bit pair weighting to 8-6-2-1.

## QR Code (Quick Response Code)

QR Code is a 2D matrix symbology containing dark and light square data modules. It has position detection patterns on three of its four corners and features direct encodation of the Japanese Kana-Kanji character set. A 2D imaging device such as a CCD camera is necessary to scan the symbology. QR Code is designed with selectable levels of error correction. It supports industry standard escape sequences to define international code pages and special encodation schemes. QR Code is used for small item marking applications using a wide variety of printing and marking technologies. This document includes descriptions of the character encodation, symbol structure, reference decode algorithm, and symbol quality measurements for QR Code.

## S 2 of 5 (Standard 2 of 5)

The code S 2 of 5 (Standard 2 of 5 Code) is designed primarily for:

- Warehouse inventory handling
- Identification of photo finishing envelopes
- Airline tickets
- Baggage and cargo handling

The code S 2 of 5 is simple and straightforward. All information is contained in the widths of the bars, with the spaces serving only to separate the individual bars.

Bars can either be wide or narrow, and the wide bars are usually three times the widths of the narrow bars. Spaces may be any reasonable width but are typically equal to the narrow bars. Narrow bars are identified as zero bits and wide bars as one bits.

Remember the code structure by associating the bar positions from left to right with weighting factors 1, 2, 4, 7, and parity. Exceptions to this rule are zero, start, and stop. This code is a discrete code, since the white spaces between the characters are not part of the code. Because the white spaces carry no information, their dimensions are not critical.

The S 2 of 5 code is self-checking, meaning a scanner passing through a printing void would detect the proper ratio of wide bars to total bars. When the scanner spots an error, a non-read will occur.

## Telepen

Telepen was devised by George Sims, Managing Director of SB Electronic Systems Limited, in early 1972, this is the only symbology to directly represent the full ASCII character set without shift characters. Telepen carries the double-density numeric-only mode and is very compact. The Telepen symbol is up to 8 ASCII characters or 16 digit per inch, and is easy to print. It has a fixed 3:1 ratio, with a tolerance at least 0.4x. This symbology is extremely secure, with negligible risk of misreading. It is supported by most leading manufacturers.

## UPC (Universal Product Code)

The UPC (Universal Product Code) is the symbology used throughout the grocery and retail industries. This bar code symbology contains two pieces of numerical information encoded on the bar code, producer identification, and product identification information.

The UPC symbol is 12 characters long. The first character of the UPC symbol is a number system character, such as “0” for grocery items and “3” for drug- and health-related items.

The UPC symbology is for retail environments such as grocery stores, convenience stores, and general merchandise stores.

Some retail items are so small that a standard UPC bar code cannot fit on the packaging. When this occurs there is a permitted shorter version of the UPC symbology, referred to as UPC-E. UPC-E is six characters long (eight including number system and check digit), approximately half the size of a standard UPC bar code.





## Index

The Classes and Functions Index covers classes and functions for the 700 Series Color Mobile Computer.

The General Index covers all topics. Those in italics are figures, those in bold are tables.

The Files Index is to assist you in locating descriptions for device drivers, applications, utilities, batch files, or other files within this publication.

## Classes and Functions

### A

add\_registry\_section, [AddReg]  
 flags, 224  
 registry\_root\_string, 224  
 value\_name, 224  
 AddReg, [DefaultInstall], 220  
 [AddReg], add\_registry\_section  
 flags, 224  
 registry\_root\_string, 224  
 value\_name, 224  
 AddWep(), 270  
 ANT\_DIVERSITY, GetDiversity(), 263  
 ANT\_PRIMARY, GetDiversity(), 263  
 ANT\_SECONDARY, GetDiversity(), 263  
 AppName, [CEStrings], 217  
 Asset management, DeviceURL parameter, 235

### B

Basic connect/disconnect functions, 260  
 BlockSize, FTP Server, 235  
 BuildMax, [CEDevice], 218  
 BuildMin, [CEDevice], 218

### C

[CEDevice]  
 BuildMax, 218  
 BuildMin, 218  
 ProcessorType, 218  
 UnsupportedPlatforms, 218  
 VersionMax, 218  
 VersionMin, 218  
 CEMSelfRegister, [DefaultInstall], 220  
 CEMSetupDLL, [DefaultInstall], 220  
 CEShortcuts, [DefaultInstall], 220  
 [CEShortcuts], shortcut\_list\_section  
 shortcut\_filename, 225  
 shortcut\_type\_flag, 225  
 target\_file/path, 225  
 target\_file\_path, 225  
 CESignature  
 [SourceDiskNames], 220  
 [Version], 216  
 [CEStrings]  
 AppName, 217  
 InstallDir, 217  
 ClassID field values  
 VN\_CLASS\_ASIC, 244  
 VN\_CLASS\_BOOTSTRAP, 244  
 VN\_CLASS\_KBD, 244  
 CloseHandle()  
 DTR printing, 196, 197  
 IrDA printing, 190  
 NPCP printing, 191, 192

Cold boot, IOCTL\_HAL\_COLDBOOT, 252  
 ConfigureProfile(), 275  
 Copyfiles, [DefaultInstall], 220  
 [CopyFiles], file\_list\_section  
 destination\_filename, 223  
 flags, 223  
 source\_filename, 223  
 CreateEvent(), 286  
 CreateFile()  
 DTR printing, 196, 197  
 IrDA printing, 190  
 NPCP printing, 191, 192

### D

[DefaultInstall]  
 AddReg, 220  
 CEMSelfRegister, 220  
 CEMSetupDLL, 220  
 CEShortcuts, 220  
 Copyfiles, 220  
 Deprecated functions, 280  
 DeregisterDevice(), 191  
 DTR printing, 196  
 [DestinationDirs], file\_list\_section, 222  
 DeviceIOControl(), 258  
 DTR printing, 196  
 NPCP printing, 191  
 DeviceIoControl(), NPCP printing, 192, 193  
 DeviceName, FTP Server, 235  
 DeviceURL, FTP Server, 235  
 disk\_ordinal, [SourceDiskNames], 220  
 DllRegisterServer, 220  
 DllUnregisterServer, 220

### E

EnableSuppLogging(), 279  
 EnableWep(), 270  
 EnableZeroConfig(), 276  
 EncryptionStatus(), 271  
 EncryptWepKeyForRegistry(Deprecated), 280  
 ERROR\_INSUFFICIENT\_BUFFER  
 IOCTL\_HAL\_ITC\_READ\_PARM, 243  
 IOCTL\_HAL\_ITC\_WRITE\_SYSPARM, 247  
 ERROR\_INVALID\_PARAMETER  
 IOCTL\_HAL\_ITC\_READ\_PARM, 243  
 IOCTL\_HAL\_ITC\_WRITE\_SYSPARM, 247

### F

File Transfer Protocol. *See* FTP  
 file\_list\_section  
 [CopyFiles]  
 destination\_filename, 223  
 flags, 223  
 source\_filename, 223  
 [DestinationDirs], 222  
 filename, [SourceDiskFiles], 221

## FTP

- client, 237
- configurable parameters, 235
  - BlockSize, 235
  - DeviceName, 235
  - DeviceURL, 235
  - PauseAtStartup, 236
- FTPDCMDS subdirectory, 239
- RTC 959, 239
- server, 237
- server requests
  - CDUP, 237
  - CWD, 237
  - DELE, 237
  - HELP, 237
  - LIST, 237
  - MKD, 237
  - MODE, 237
  - NLST, 237
  - NOOP, 237
  - PASS, 237
  - PWD, 237
  - QUIT, 237
  - RETR, 237
  - RMD, 237
  - RNFR, 237
  - RNTO, 237
  - SITE, 238
  - SITE ATTRIB, 238
  - SITE BOOT, 238
  - SITE COPY, 238
  - SITE EKEY, 239
  - SITE EVAL, 239
  - SITE EXIT, 238
  - SITE GVAL, 239
  - SITE HELP, 238
  - SITE KILL, 238
  - SITE LOG, 238
  - SITE PLIST, 238
  - SITE PVAL, 239
  - SITE RUN, 238
  - SITE STATUS, 239
  - SITE TIMEOUT, 239
  - STOR, 237
  - SYST, 237
  - TYPE, 237
  - USER, 237
  - XCUP, 237
  - XCWD, 237
  - XMKD, 237
  - XPWD, 237
  - XRMD, 237
- stopping server from application, 240
- support, 237
- web browsers, 239

## G

- GetAssociationStatus(), 261
- GetAuthenticationMode(), 262
- GetBSSID(), 262

- GetCCXStatus(), 269
- GetCurrentDriverName(), 279
- GetDiversity(), 263
- GetLinkSpeed(), 263
- GetMac(), 264
- GetMedia(Deprecated), 280
- GetMedium(Deprecated), 280
- GetNetworkMode(), 264
- GetNetworkType(), 265
- GetNicStats(Deprecated), 280
- GetPowerMode(), 266
- GetRadioIpAddress(), 269
- GetRSSI(), 266
- GetRTSThreshold(Deprecated), 280
- GetSSID(), 265
- GetTXPower(), 267
- GetWepStatus(), 268

## H

- HAL, version of Pocket PC
  - IOCTL\_HAL\_GET\_BOOTLOADER\_VERINFO, 251
  - IOCTL\_HAL\_GET\_OAL\_VERINFO, 250
- Helper functions, 275

## I

## ID field values

- IOCTL\_HAL\_ITC\_READ\_PARM
  - ITC\_NVPARAM\_80211\_INSTALLED, 245
  - ITC\_NVPARAM\_80211\_RADIOATYPE, 245
  - ITC\_NVPARAM\_ANTENNA\_DIVERSITY, 244
  - ITC\_NVPARAM\_BLUETOOTH\_INSTALLED, 246
  - ITC\_NVPARAM\_CONTRAST, 244
  - ITC\_NVPARAM\_DISPLAY\_TYPE, 244
  - ITC\_NVPARAM\_ECN, 244
  - ITC\_NVPARAM\_EDBG\_SUBNET, 244
  - ITC\_NVPARAM\_EDG\_IP, 244
  - ITC\_NVPARAM\_ETHERNET\_ID, 243
  - ITC\_NVPARAM\_INTERMEC\_DATACOLLECTION\_HW, 245
  - ITC\_NVPARAM\_INTERMEC\_DATACOLLECTION\_SW, 245
  - ITC\_NVPARAM\_INTERMEC\_SOFTWARE\_CONTENT, 244
  - ITC\_NVPARAM\_LAN9000\_INSTALLED, 246
  - ITC\_NVPARAM\_MANF\_DATE, 243
  - ITC\_NVPARAM\_MCODE, 244
  - ITC\_NVPARAM\_RTC\_RESTORE, 245
  - ITC\_NVPARAM\_SERIAL\_NUM, 243
  - ITC\_NVPARAM\_SERIAL2\_INSTALLED, 246
  - ITC\_NVPARAM\_SERVICE\_DATE, 243
  - ITC\_NVPARAM\_SIM\_PROTECT\_HW\_INSTALLED, 246
  - ITC\_NVPARAM\_SIM\_PROTECT\_SW\_INSTALLED, 246
  - ITC\_NVPARAM\_VERSION\_NUMBER, 244
  - ITC\_NVPARAM\_VIBRATE\_INSTALLED, 246
  - ITC\_NVPARAM\_WAN\_FREQUENCY, 245
  - ITC\_NVPARAM\_WAN\_INSTALLED, 245
  - ITC\_NVPARAM\_WAN\_RADIOATYPE, 245

## Index

- ITC\_NVPARAM\_WAN\_RI, 244
  - IOCTL\_HAL\_ITC\_WRITE\_SYSPARM
    - ITC\_DOCK\_SWITCH, 248
    - ITC\_WAKEUP\_MASK, 248
    - ITC\_AMBIENT\_FRONTLIGHT, 248
    - ITC\_AMBIENT\_KEYBOARD, 248
    - ITC\_REGISTRY\_SAVE\_ENABLE, 248
  - IDNA
    - DeviceName, 235
    - DeviceURL, 235
  - IDNATarget, FTP Server, 236
  - InstallDir, [CEStrings], 217
  - Intermec Device Network Announcement. *See* IDNA
  - IOCTL\_GET\_CPU\_ID, 257
  - IOCTL\_HAL\_COLDBOOT, 252, 283
  - IOCTL\_HAL\_GET\_BOOT\_DEVICE, 254
  - IOCTL\_HAL\_GET\_BOOTLOADER\_VERINFO, 251
  - IOCTL\_HAL\_GET\_DEVICE\_INFO, 242
  - IOCTL\_HAL\_GET\_DEVICEID, 249
  - IOCTL\_HAL\_GET\_OAL\_VERINFO, 250
  - IOCTL\_HAL\_GET\_RESET\_INFO, 253
  - IOCTL\_HAL\_ITC\_READ\_PARM, 243
  - IOCTL\_HAL\_ITC\_WRITE\_SYSPARM, 247
  - IOCTL\_HAL\_REBOOT, 255, 283
  - IOCTL\_HAL\_WARMBOOT, 252, 283
  - IOCTL\_LOAD\_NDIS\_MINIPOINT, 258
  - IOCTL\_PROCESSOR\_INFORMATION, 256
  - IOCTL\_UNLOAD\_NDIS\_MINIPOINT, 258
  - isDHCPEnabled(), 278
  - isOrinoco(), 276
  - isSupplicantRunning(), 277
  - isZeroConfigEnabled(), 276
  - ITC\_DOCK\_SWITCH, 248
  - ITC\_WAKEUP\_MASK, 248
  - ITC\_AMBIENT\_FRONTLIGHT, 248
  - ITC\_AMBIENT\_KEYBOARD, 248
  - ITC\_DEVID\_80211RADIO\_INTEL\_2011B, 245
  - ITC\_DEVID\_80211RADIO\_MAX values
    - ITC\_DEVID\_80211RADIO\_INTEL\_2011B, 245
    - ITC\_DEVID\_80211RADIO\_NONE, 245
  - ITC\_DEVID\_80211RADIO\_NONE, 245
  - ITC\_DEVID\_INTERMEC\_EVIO, 245
  - ITC\_DEVID\_INTERMEC2D\_IMAGER, 245
  - ITC\_DEVID\_OEM2D\_IMAGER, 245
  - ITC\_DEVID\_SCANHW\_MAX values
    - ITC\_DEVID\_INTERMEC\_EVIO, 245
    - ITC\_DEVID\_INTERMEC2D\_IMAGER, 245
    - ITC\_DEVID\_OEM2D\_IMAGER, 245
    - ITC\_DEVID\_SCANHW\_NONE, 245
    - ITC\_DEVID\_SE900\_LASER, 245
    - ITC\_DEVID\_SE900HS\_LASER, 245
  - ITC\_DEVID\_SCANHW\_NONE, 245
  - ITC\_DEVID\_SE900\_LASER, 245
  - ITC\_DEVID\_SE900HS\_LASER, 245
  - ITC\_DEVID\_WANRADIO\_NONE, 245
  - ITC\_DEVID\_WANRADIO\_SIEMENS\_MC45, 245
  - ITC\_DEVID\_WANRADIO\_SIEMENS\_MC46, 245
  - ITC\_DEVID\_WANRADIO\_SIERRA\_SB555, 245
  - ITC\_DEVID\_WANRADIO\_XIRCOM\_GEM3503, 245
  - ITC\_IFTP\_STOP, 240
  - ITC\_NVPARAM\_80211\_INSTALLED, 245
  - ITC\_NVPARAM\_80211\_RADIO\_TYPE, 245
  - ITC\_NVPARAM\_ANTENNA\_DIVERSITY, 244
  - ITC\_NVPARAM\_BLUETOOTH\_INSTALLED, 246
  - ITC\_NVPARAM\_CONTRAST, 244
  - ITC\_NVPARAM\_DISPLAY\_TYPE, 244
  - ITC\_NVPARAM\_ECN, 244
  - ITC\_NVPARAM\_EDBG\_SUBNET, 244
  - ITC\_NVPARAM\_EDG\_IP, 244
  - ITC\_NVPARAM\_ETHERNET\_ID, 243
  - ITC\_NVPARAM\_INTERMEC\_DATACOLLECTION\_HW, 245
  - ITC\_NVPARAM\_INTERMEC\_DATACOLLECTION\_SW, 245
  - ITC\_NVPARAM\_INTERMEC\_SOFTWARE\_CONTENT, 244
  - ITC\_NVPARAM\_LAN9000\_INSTALLED, 246
  - ITC\_NVPARAM\_MANF\_DATE, 243
  - ITC\_NVPARAM\_MCODE, 244
  - ITC\_NVPARAM\_RTC\_RESTORE, 245
  - ITC\_NVPARAM\_SERIAL\_NUM, 243
  - ITC\_NVPARAM\_SERIAL2\_INSTALLED, 246
  - ITC\_NVPARAM\_SERVICE\_DATE, 243
  - ITC\_NVPARAM\_SIM\_PROTECT\_HW\_INSTALLED, 246
  - ITC\_NVPARAM\_SIM\_PROTECT\_SW\_INSTALLED, 246
  - ITC\_NVPARAM\_VERSION\_NUMBER, 244
  - ITC\_NVPARAM\_VIBRATE\_INSTALLED, 246
  - ITC\_NVPARAM\_WAN\_FREQUENCY, 245
  - ITC\_NVPARAM\_WAN\_INSTALLED, 245
  - ITC\_NVPARAM\_WAN\_RADIO\_TYPE, 245
  - ITC\_NVPARAM\_WAN\_RI, 244
  - ITC\_REGISTRY\_SAVE\_ENABLE, 248
- ## K
- KernelloControl
    - IOCTL\_GET\_CPU\_ID, 257
    - IOCTL\_HAL\_COLDBOOT, 252, 283
    - IOCTL\_HAL\_GET\_BOOT\_DEVICE, 254
    - IOCTL\_HAL\_GET\_BOOTLOADER\_VERINFO, 251
    - IOCTL\_HAL\_GET\_DEVICE\_INFO, 242
    - IOCTL\_HAL\_GET\_DEVICEID, 249
    - IOCTL\_HAL\_GET\_OAL\_VERINFO, 250
    - IOCTL\_HAL\_GET\_RESET\_INFO, 253
    - IOCTL\_HAL\_ITC\_READ\_PARM, 243
    - IOCTL\_HAL\_ITC\_WRITE\_SYSPARM, 247
    - IOCTL\_HAL\_REBOOT, 255, 283
    - IOCTL\_HAL\_WARMBOOT, 252, 283
    - IOCTL\_PROCESSOR\_INFORMATION, 256
  - KernelloControl(), 242



- L**
- lpBytesReturned
    - IOCTL\_GET\_CPU\_ID, 257
    - IOCTL\_HAL\_GET\_BOOT\_DEVICE, 254
    - IOCTL\_HAL\_GET\_BOOTLOADER\_VERINFO, 251
    - IOCTL\_HAL\_GET\_DEVICE\_INFO, 242
    - IOCTL\_HAL\_GET\_DEVICEID, 249
    - IOCTL\_HAL\_GET\_OAL\_VERINFO, 250
    - IOCTL\_HAL\_GET\_RESET\_INFO, 253
    - IOCTL\_HAL\_ITC\_READ\_PARM, 243
    - IOCTL\_HAL\_ITC\_WRITE\_SYSPARM, 247
    - IOCTL\_PROCESSOR\_INFORMATION, 256
  - lpInBuf
    - IOCTL\_GET\_CPU\_ID, 257
    - IOCTL\_HAL\_COLDBOOT, 252
    - IOCTL\_HAL\_GET\_BOOT\_DEVICE, 254
    - IOCTL\_HAL\_GET\_BOOTLOADER\_VERINFO, 251
    - IOCTL\_HAL\_GET\_DEVICE\_INFO, 242
    - IOCTL\_HAL\_GET\_DEVICEID, 249
    - IOCTL\_HAL\_GET\_OAL\_VERINFO, 250
    - IOCTL\_HAL\_GET\_RESET\_INFO, 253
    - IOCTL\_HAL\_ITC\_READ\_PARM, 243
    - IOCTL\_HAL\_ITC\_WRITE\_SYSPARM, 247
    - IOCTL\_HAL\_REBOOT, 255
    - IOCTL\_HAL\_WARMBOOT, 252
    - IOCTL\_PROCESSOR\_INFORMATION, 256
  - lpInBufSize
    - IOCTL\_GET\_CPU\_ID, 257
    - IOCTL\_HAL\_COLDBOOT, 252
    - IOCTL\_HAL\_GET\_BOOT\_DEVICE, 254
    - IOCTL\_HAL\_GET\_DEVICE\_INFO, 242
    - IOCTL\_HAL\_GET\_DEVICEID, 249
    - IOCTL\_HAL\_GET\_OAL\_VERINFO, 250
    - IOCTL\_HAL\_GET\_RESET\_INFO, 253
    - IOCTL\_HAL\_REBOOT, 255
    - IOCTL\_HAL\_WARMBOOT, 252
  - lpOutBuf
    - IOCTL\_GET\_CPU\_ID, 257
    - IOCTL\_HAL\_COLDBOOT, 252
    - IOCTL\_HAL\_GET\_BOOT\_DEVICE, 254
    - IOCTL\_HAL\_GET\_BOOTLOADER\_VERINFO, 251
    - IOCTL\_HAL\_GET\_DEVICE\_INFO, 242
    - IOCTL\_HAL\_GET\_DEVICEID, 249
    - IOCTL\_HAL\_GET\_OAL\_VERINFO, 250
    - IOCTL\_HAL\_GET\_RESET\_INFO, 253
    - IOCTL\_HAL\_ITC\_READ\_PARM, 243
    - IOCTL\_HAL\_ITC\_WRITE\_SYSPARM, 247
    - IOCTL\_HAL\_REBOOT, 255
    - IOCTL\_HAL\_WARMBOOT, 252
    - IOCTL\_PROCESSOR\_INFORMATION, 256
- M**
- ManifestName, FTP Server, 236
- N**
- nDeviceId, NLEDGetDeviceInfo, 282
  - NDIS\_ENCRYPTION\_1\_ENABLED
    - EncryptionStatus(), 271
    - GetWepStatus(), 268
  - NDIS\_ENCRYPTION\_1\_KEY\_ABSENT
    - EncryptionStatus(), 271
    - GetWepStatus(), 268
  - NDIS\_ENCRYPTION\_2\_ENABLED
    - EncryptionStatus(), 271
    - GetWepStatus(), 268
  - NDIS\_ENCRYPTION\_2\_KEY\_ABSENT
    - EncryptionStatus(), 271
    - GetWepStatus(), 268
  - NDIS\_ENCRYPTION\_3\_ENABLED
    - EncryptionStatus(), 271
    - GetWepStatus(), 268
  - NDIS\_ENCRYPTION\_3\_KEY\_ABSENT
    - EncryptionStatus(), 271
    - GetWepStatus(), 268
  - NDIS\_ENCRYPTION\_DISABLED
    - EncryptionStatus(), 271
    - GetWepStatus(), 268
  - NDIS\_ENCRYPTION\_NOT\_SUPPORTED
    - EncryptionStatus(), 271
    - GetWepStatus(), 268
  - NDIS\_MIXED\_CELL\_OFF, SetMixedCellMode(), 274
  - NDIS\_MIXED\_CELL\_ON, SetMixedCellMode(), 274
  - NDIS\_NET\_AUTO\_UNKNOWN
    - GetNetworkMode(), 264
    - SetNetworkMode(), 273
  - NDIS\_NET\_MODE\_ESS
    - GetNetworkMode(), 264
    - SetNetworkMode(), 273
  - NDIS\_NET\_MODE\_IBSS
    - GetNetworkMode(), 264
    - SetNetworkMode(), 273
  - NDIS\_NET\_MODE\_UNKNOWN
    - GetNetworkMode(), 264
    - SetNetworkMode(), 273
  - NDIS\_NET\_TYPE\_DS, GetNetworkType(), 265
  - NDIS\_NET\_TYPE\_FH, GetNetworkType(), 265
  - NDIS\_NET\_TYPE\_OFDM\_2\_4G
    - GetNetworkMode(), 264
    - SetNetworkMode(), 273
  - NDIS\_NET\_TYPE\_OFDM\_5G
    - GetNetworkMode(), 264
    - SetNetworkMode(), 273
  - NDIS\_NET\_TYPE\_UNDEFINED, GetNetworkType(), 265
  - NDIS\_NETWORK\_EAP\_MODE\_OFF
    - GetCCXStatus(), 269
    - SetCCXStatus(), 274
  - NDIS\_NETWORK\_EAP\_MODE\_ON
    - GetCCXStatus(), 269
    - SetCCXStatus(), 274
  - NDIS\_POWER\_LEVEL\_1, GetTXPower(), 267
  - NDIS\_POWER\_LEVEL\_15, GetTXPower(), 267
  - NDIS\_POWER\_LEVEL\_30, GetTXPower(), 267
  - NDIS\_POWER\_LEVEL\_5, GetTXPower(), 267
  - NDIS\_POWER\_LEVEL\_63, GetTXPower(), 267

## Index

- NDIS\_POWER\_LEVEL\_UNKNOWN, GetTXPower(), 267
- NDIS\_RADIO\_ASSOCIATED, GetAssociationStatus(), 261
- NDIS\_RADIO\_AUTH\_MODE\_AUTO
  - GetAuthenticationMode(), 262
  - SetAuthenticationMode(), 272
- NDIS\_RADIO\_AUTH\_MODE\_ERROR
  - GetAuthenticationMode(), 262
  - SetAuthenticationMode(), 272
- NDIS\_RADIO\_AUTH\_MODE\_OPEN
  - GetAuthenticationMode(), 262
  - SetAuthenticationMode(), 272
- NDIS\_RADIO\_AUTH\_MODE\_SHARED
  - GetAuthenticationMode(), 262
  - SetAuthenticationMode(), 272
- NDIS\_RADIO\_AUTH\_MODE\_WPA
  - GetAuthenticationMode(), 262
  - SetAuthenticationMode(), 272
- NDIS\_RADIO\_AUTH\_MODE\_WPA\_NONE
  - GetAuthenticationMode(), 262
  - SetAuthenticationMode(), 272
- NDIS\_RADIO\_AUTH\_MODE\_WPA\_PSK
  - GetAuthenticationMode(), 262
  - SetAuthenticationMode(), 272
- NDIS\_RADIO\_POWER\_AUTO
  - GetPowerMode(), 266
  - SetPowerMode(), 273
- NDIS\_RADIO\_POWER\_MODE\_CAM
  - GetPowerMode(), 266
  - SetPowerMode(), 273
- NDIS\_RADIO\_POWER\_MODE\_FAST\_PSP
  - GetPowerMode(), 266
  - SetPowerMode(), 273
- NDIS\_RADIO\_POWER\_MODE\_PSP
  - GetPowerMode(), 266
  - SetPowerMode(), 273
- NDIS\_RADIO\_POWER\_UNKNOWN
  - GetPowerMode(), 266
  - SetPowerMode(), 273
- NDIS\_RADIO\_SCANNING, GetAssociationStatus(), 261
- nInBufSize
  - IOCTL\_HAL\_GET\_BOOTLOADER\_VERINFO, 251
  - IOCTL\_HAL\_ITC\_READ\_PARM, 243
  - IOCTL\_HAL\_ITC\_WRITE\_SYSPARM, 247
  - IOCTL\_PROCESSOR\_INFORMATION, 256
- nInfoId, NLEDGetDeviceInfo, 282
- NLED\_COUNT\_INFO, NLEDGetDeviceInfo, 282
- NLED\_SETTINGS\_INFO\_ID, NLEDGetDeviceInfo, 282
- NLED\_SUPPORTS\_INFO\_ID, NLEDGetDeviceInfo, 282
- NLEDGetDeviceInfo, 282
- NLEDSetDevice, 282
- nOutBufSize
  - IOCTL\_GET\_CPU\_ID, 257
  - IOCTL\_HAL\_COLDBOOT, 252
  - IOCTL\_HAL\_GET\_BOOT\_DEVICE, 254
  - IOCTL\_HAL\_GET\_BOOTLOADER\_VERINFO, 251
  - IOCTL\_HAL\_GET\_DEVICE\_INFO, 242
  - IOCTL\_HAL\_GET\_DEVICEID, 249
  - IOCTL\_HAL\_GET\_OAL\_VERINFO, 250
  - IOCTL\_HAL\_GET\_RESET\_INFO, 253
  - IOCTL\_HAL\_ITC\_READ\_PARM, 243
  - IOCTL\_HAL\_ITC\_WRITE\_SYSPARM, 247
  - IOCTL\_HAL\_REBOOT, 255
  - IOCTL\_HAL\_WARMBOOT, 252
  - IOCTL\_PROCESSOR\_INFORMATION, 256
- O**
  - Object store
    - IOCTL\_HAL\_COLDBOOT, 252
    - IOCTL\_HAL\_REBOOT, 255
    - IOCTL\_HAL\_WARMBOOT, 252
  - Oldstyle device ID, 249
  - OSVERSIONINFO.dwBuildNumber, 218
  - OSVERSIONINFO.dwVersionMajor, 218
  - OSVERSIONINFO.dwVersionMinor, 218
- P**
  - PauseAtStartup, FTP Server, 236
  - pInput, NLEDSetDevice, 282
  - Pocket PC
    - IOCTL\_HAL\_GET\_BOOTLOADER\_VERINFO, 251
    - IOCTL\_HAL\_GET\_OAL\_VERINFO, 250
  - pOutput, NLEDGetDeviceInfo, 282
  - Processor information, IOCTL\_PROCESSOR\_INFORMATION, 256
  - ProcessorType, [CEDevice], 218
  - Provider, [Version], 216
- Q**
  - Query Information functions, 261
- R**
  - RadioConnect(), 260
  - RadioDisassociate(), 261
  - RadioDisconnect(), 260
  - ReadFile(), NPCP printing, 191
  - Reboot methods
    - IOCTL\_HAL\_COLDBOOT, 283
    - IOCTL\_HAL\_REBOOT, 283
    - IOCTL\_HAL\_WARMBOOT, 283
  - RegFlushKey(), 123, 233
  - RegisterDevice(), 191
    - DTR printing, 196
  - Registry
    - FTP Server parameters, 235
    - save location, IOCTL\_HAL\_ITC\_WRITE\_SYSPARM, 247

RegOpenKeyEx(), 285  
 RegQueryValueEx(), 285  
 RegSetValueEx(), 285  
 RemoveWep(), 275  
 RenewDHCP(), 278  
 ResetRadioToSystemSave(), 279  
 RFC 959, 239  
 Root, FTP Server, 236

**S**

Set information functions, 270  
 SetAuthenticationMode(), 272  
 SetCCXStatus(), 274  
 SetChannel(), 272  
 SetDiversity(Deprecated), 280  
 SetMixedCellMode(), 274  
 SetNetworkMode(), 273  
 SetPowerMode(), 273  
 SetRTSThreshold(Deprecated), 280  
 SetSSID(), 274  
 SetTXRate(Deprecated), 280  
 SHFullScreen(), 233  
 shortcut\_list\_section, [CEShortcuts]  
   shortcut\_filename, 225  
   shortcut\_type\_flag, 225  
   target\_file/path, 225  
   target\_file\_path, 225  
 Signature, [Version], 216  
 SIM cards  
   protection hardware, 246  
   protection software, 246  
   software installed, 246  
 [SourceDiskFiles], filename, 221  
 [SourceDiskNames]  
   CESignature, 220  
   disk\_ordinal, 220  
 SourceDisksNames.MIPS, 221  
 SourceDisksNames.SH3, 221  
 StartScanList(), 277  
 StartSupplicant(), 277

StopSupplicant(), 278  
 string\_key, [Strings], 217  
 [Strings], string\_key, 217  
 SwitchPacketDriver(), 280  
 SYSTEMINFO.dwProcessorType, 218

**U**

UDP, FTPDCE, 237  
 UDP broadcasts, IDNATarget parameter, 236  
 UnsupportedPlatforms, [CEDevice], 218  
 UUID, 249

**V**

[Version]  
   CESignature, 216  
   Provider, 216  
   Signature, 216  
 VersionMax, [CEDevice], 218  
 VersionMin, [CEDevice], 218  
 VN\_CLASS\_ASIC, 244  
 VN\_CLASS\_BOOTSTRAP, 244  
 VN\_CLASS\_KBD, 244

**W**

WAN radio IDs  
   ITC\_DEVID\_WANRADIO\_NONE, 245  
   ITC\_DEVID\_WANRADIO\_SIEMENS\_MC45, 245  
   ITC\_DEVID\_WANRADIO\_SIEMENS\_MC46, 245  
   ITC\_DEVID\_WANRADIO\_SIERRA\_SB555, 245  
 Warm boot  
   IOCTL\_HAL\_REBOOT, 255  
   IOCTL\_HAL\_WARMBOOT, 252  
 Wireless TCP/IP installations, BlockSize parameter, 235  
 WriteFile()  
   DTR printing, 196, 197  
   IrDA printing, 190  
   NPCP printing, 191, 192

**X**

Xscale processor ID, IOCTL\_GET\_CPU\_ID, 257

## General Index

### Numbers

1470 Imager. *See* Imager  
 1551/1553 Tethered Scanner  
   *See also* Tethered scanner  
   configuring, 209  
   reset to factory defaults, 212  
   troubleshooting, 212  
 1D laser scanner, about, 199  
 1D OmniDir Decode Enable, configuration parameter, 334  
 2D Imager, about, 199  
 4820 printer, NPCP driver, 191  
 6804DM printer  
   DTR driver, 196  
   IrDA driver, 190  
 6804T printer  
   DTR driver, 196  
   IrDA driver, 190  
 6805A printer  
   DTR driver, 196  
   IrDA driver, 190  
 6806 printer  
   DTR driver, 196  
   IrDA driver, 190  
 6808 printer  
   DTR driver, 196  
   IrDA driver, 190  
   printer support, 189  
 681T printer, DTR driver, 196  
 6820 printer  
   IrDA driver, 190  
   NPCP driver, 191  
   printer support, 189  
 6920 Communications Server, ManifestName parameter, 236  
 740 Color Computer, 284  
 781 printers, DTR driver, 196  
 782T printer, printer support, 189  
 802.11  
   antenna color code, 127  
   API, 259  
   channel, 366  
   communications setup, 129, 365  
   configuration profiles, 259  
   CORE module, 133  
   LEAP  
     network EAP, 383  
     WPA encryption, 382  
   network type, 366  
   PEAP  
     network EAP, 372  
     WPA encryption, 371  
   profile label, 366

  profile security information, WEP encryption, 368  
   profiles, 365  
     advanced settings, 384  
     basic information, 366  
     security information, 367  
   SSID (network name), 366  
   TTLS, WPA encryption, 378  
   WPA authentication, Zero Configuration, 109  
   WPA authentication with pre-shared key, Zero Configuration, 109  
   WPA encryption, 369  
   zero configuration, WEP encryption, 108  
 802.11 CF radio CORE module, 133  
   installing available modules, 132  
   loading a module, 133

### A

Abstract Syntax Notation.1. *See* ASN.1  
 Accessory list, 22  
 Accounts, via Inbox, 75  
 Activation wizard  
   Phone application, CDMA radios, 145  
   phone application, CDMA radios, 140  
 ActiveSync  
   ActiveSync Help, 45  
   adding programs, 42  
   adding programs to Start menu, 43  
   Folder behavior connected to e-mail server, 74  
   installing applications, 119  
   Microsoft Reader, 90  
   Pocket Internet Explorer  
     favorite links, 94  
     mobile favorites, 95  
     Mobile Favorites folder, 94  
   Start menu icon, 27  
   URL, 44  
   Windows Mobile, 44  
 ActiveX control tools, unit information control panel, CAB files, 357  
 AD command, with/without data, 337  
 Adding bookmarks, Microsoft Reader, 93  
 Adding drawings to text, Microsoft Reader, 93  
 Adding programs  
   ActiveSync, 42  
   Pocket Internet Explorer, 42  
   to the Start menu, 43  
     via ActiveSync, 43  
     via File Explorer, 43  
   Windows Mobile, 41  
 Adjusting settings, Windows Mobile, 41  
 Adobe Acrobat Reader, URL, 177  
 AE command, with/without data, 339  
 Aimer LED Duration, configuration parameter, 330  
 All-Day events, Calendar, 48  
   creating, 52  
 Alpha plane on keypad, 285

- Alphanumeric keypad
  - alpha (blue) key sequences, 15
  - [gold/white] key sequences, 13
  - registry settings
    - alpha plane, 285
    - gold plane, 285
    - unshifted plane, 285
  - scan codes, 288
- Ambient lighting, 2
- Annotations index, Microsoft Reader, 93
- Antenna, radio type, 127
- APIs
  - 802.11, 259
  - AT command interface, 177
  - IrSock, 190
- App launch, control panel applet, 361
- Application keys
  - app launch control panel applet, 361
  - wakeup mask control panel applet, 360
- Appointments
  - Calendar
    - adding a note, 54
    - assigning to a category, 56
    - changing, 51
    - creating, 51
    - deleting, 58
    - finding, 58
    - making recurring, 55
    - setting a reminder, 53
    - viewing, 49
  - via Calendar, 46
- APS linear imager, about, 199
- ASCII
  - printing, 190
  - printing to a port, port print method, 190
  - raw text to printer, 190
- ASN.1, 187
- AT command interface, 177
  - testing, 178
- Attaching notes to text, Microsoft Reader, 93
- Audio, phone application, 155
- Audio control panel applet, input mixing, 8
- Audio files, Windows Media Player, 89
- Audio system
  - external headset jack, 4
  - microphone, 4
  - speaker, 3
- AutoCab, command line syntax, 124
- AutoFTP, 240
- AutoIP, 186
- Automatic Private IP. *See* AutoIP
- Automatic shutoff
  - bar code configuration, 385, 390
  - configuration parameter, 385
- Autostart FTP, 240
- AvantGo channels, Pocket Internet Explorer, 96
- AXCommunication, 357
- AXFileTransfer, 357
- AXReaderCommand, 357
- AXVWedge, 357
- B**
- Backlight control panel applet
  - ambient light sensor, 2
  - keypad, 11
- Backlight timeout
  - bar code configuration, 386, 390
  - configuration parameter, 386
- Bar code configuration
  - audio volume, 385
  - automatic shutoff, 385
  - backlight timeout, 386
  - key clicks, 386
- Bar codes
  - configuration
    - audio volume, 389
    - automatic shutoff, 390
    - backlight timeout, 390
    - Code 39, 389
    - key clicks, 391
  - internal scanner supported symbologies, 203
  - scanning labels, 389
  - supported symbologies, 295
  - symbologies
    - Codabar, 394
    - Code 11, 394
    - Code 128, 396
    - Code 39, 394
    - Code 39 concatenation, 395
    - Code 39 full ASCII, 395
    - Code 93, 395
    - Data Matrix, 397
    - EAN, 397
    - I 2 of 5, 398
    - Matrix 2 of 5, 398
    - MaxiCode, 398
    - Micro PDF417, 399
    - MSI code, 400
    - PDF417, 398
    - Plessey, 399
    - QR code, 400
    - S 2 of 5, 400
    - Telepen, 401
    - UPC, 401
  - tethered scanner supported symbologies, 213
- Battery
  - ambient lighting, 2
  - low battery conditions, 6
  - RAM maintenance, 6
  - status, 5
- Battery status, unit information control panel applet, 355

## Index

- Beeper
  - configuration parameter
    - frequency, 327
    - volume, 325, 326
  - disabling the volume, 326
  - selecting a volume, 9
  - silencing the volume, 10
  - supported functions, 324
  - volume, turning it on, 7
  - when not available
    - beeper frequency, 327
    - good read beep duration, 329
    - good read beeps, 328
- Bell Mobility activation process, 176
- Block recognizer, Windows Mobile input panel, 32
- Bluealps CORE module
  - installing available modules, 132
  - loading a module, 133
- Bluetooth
  - accessing, 182
  - activating, 182
  - unit information control panel, main stack CAB file, 356
  - WPport, 183
- Bluetooth compatibility, network support, 182
- Books, Microsoft Reader
  - adding bookmarks, 93
  - adding drawings, 93
  - annotations index, 93
  - attaching notes, 93
  - copying, 93
  - downloading, 90
  - highlighting, 93
  - reading, 92
  - removing, 93
  - searching, 93
- Browsing the Internet, Pocket Internet Explorer, 97
- Build information, software, 18
- C**
- CAB files
  - after the extraction, 228
  - creating, 216
    - INF files, 216
    - with CAB Wizard, 231
  - installation functions, SETUP.DLL, 228
  - placing files onto storage card, 122
  - unit information control panel applet, 356
- Cabinet Wizard
  - creating CAB files, 231
  - troubleshooting, 232
  - using the application, 216
- Cabling, scanner, 207
- Calendar
  - all day events, 48
  - creating, 52
  - appointments
    - adding a note, 54
    - assigning to a category, 56
    - changing, 51
    - creating, 51
    - deleting, 58
    - finding, 58
    - making recurring, 55
    - setting a reminder, 53
    - viewing, 49
  - categories, 47
  - meetings, sending a request, 57
  - options, changing, 59
  - Pocket Outlook, 46
  - recurrence pattern, 49
  - Start menu icon, 27
  - synchronizing, 47
- Call Guard alert, enable while roaming, Phone application, CDMA radios, 147
- Call history, Phone application
  - CDMA radios, 144
  - GSM radios, 150
- Capacitor, internal super, 6
- Capturing thoughts and ideas, via Notes, 71
- Card support
  - CompactFlash cards, 19
  - MultiMediaCards, 19
  - radios, 21
  - Secure Digital cards, 19
- Carrier, location of ESN, 160
- Categories
  - calendar, 47
  - contacts, assigning to, 65
- CDMA/1xRTT, 135
  - activation with SB555 Watcher, 160
    - Bell Mobility, 176
    - Sprint, 167
    - Telus, 176
    - Verizon, 163
  - antenna color code, 127
  - AT command set, 177
  - copying files from web site, 157
    - via Microsoft ActiveSync, 158
    - via storage cards, 158
  - CORE module, 136
  - location of ESC, 160
  - phone activation, 140
  - phone application, 140
  - setting up, 157
    - terminology, 157
- CEImager
  - location of the executable file, 122
  - migrating AUTORUN.DAT files, 122
- Channel, 802.11 radio module, 366
- Clock
  - restore real-time after cold-boot, 359
  - setting date and time, 388
  - Windows Mobile settings, 41
- Closing drivers, NPCP, 192
- Codabar, 394
  - configuration parameter, 298
  - user ID, 317

- Code 11, 394
  - configuration parameter, 312
  - user ID, 321
- Code 128, 396
  - configuration parameter, 301
  - FNC1 character, 303
  - user ID, 317
- Code 39, 394
  - configuration parameter, 296
  - user ID, 317
- Code 93, 395
  - configuration parameter, 300
  - length, 300
  - user ID, 318
- Code Division Multiple Access. *See* CDMA/1xRTT
- Codes
  - 11, 394
  - 128, 396
  - 39, 394
  - 39 concatenation, 395
  - 39 full ASCII, 395
  - 93, 395
- Cold boot, performing, 17
- COM A, modem position, 358
- COM B, serial position, 358
- COM port
  - configuration, 205
  - wedge settings, 205
- COM1, NPCP parameter, 191
- COM1 port, 190
- Comm port wedge
  - disabling, 205
  - enabling, 204
  - error messages, 205
  - limitations, 207
  - settings, 205
  - unit information control panel, 356
- Command line syntax, AutoCab, 124
- Common Object Resource Environment. *See* CORE
- Communications
  - DTR, 197
  - NPCP, 194
- CompactFlash cards
  - card support, 19
  - installing applications, 120
  - migrating applications, 122
  - packaging an application, 118
- Computer shutdown, 6
- Concatenation, 395
- Configuration parameters
  - 1D OmniDir decode enable, 334
  - aimer LED duration, 330
  - automatic shutoff, 385
  - backlight timeout, 386
  - beeper, 325
    - frequency, 327
    - volume, 326
  - codabar, 298
  - user ID, 317
- code 11, 312
  - user ID, 321
- code 128, 301
  - FNC1 character, 303
  - user ID, 317
- code 39, 296
  - user ID, 317
- code 93, 300
  - length, 300
  - user ID, 318
- datamatrix, 314
- date/time, 386
- EAN
  - 13 user ID, 320
  - 8 user ID, 320
- good read
  - beep duration, 329
  - beeps, 328
- identification
  - contact, 351
  - location, 353
  - name, 352
- image dimension, 332
- interleaved 2 of 5, 309
  - user ID, 318
- key clicks, 386
- lighting mode, 333
- macro PDF, 306
- matrix 2 of 5, 310
  - user ID, 320
- maxicode, 315
- micro PDF417, 308
- MSI, 305
  - user ID, 318
- PDF417, 306
  - user ID, 318
- plessey, 304
  - user ID, 319
- prefix, 322
- QR code, 313
- security
  - encryption key, 348
  - read encryption, 346
  - read-only community string, 344
  - read/write community string, 345
  - write encryption, 347
- SNMP, security subnet mask, 316
- standard 2 of 5, 297
  - user ID, 319
- sticky aimer duration, 331
- suffix, 323
- telepen, 311
  - user ID, 320
- trap
  - authentication, 349
  - threshold, 350
- UPC
  - A user ID, 319
  - E user ID, 319

## Index

- UPC/EAN, 299
- virtual wedge, 335
  - code page, 341
  - grid, 340
  - postamble, 338
  - preamble, 336
  - volume, 385
- Configuring service settings, Phone application, GSM radios, 152
- Connecting to
  - an ISP, 98
  - e-mail server, 114
  - work, 102
- Connecting to a mail server, via Inbox, 75
- Connections
  - See also* Getting connected
  - directly to e-mail server, 114
  - ending, 113
  - setting up an e-mail account, 114
  - to an ISP, 98
    - via modem, 98
  - to work, 102
    - via modem, 103
    - via VPN server, 111
  - via modem
    - to an ISP, 98
    - to work, 103
  - via VPN server, to work, 111
  - via wireless network, 106
- Conserving battery power, 2
- Contacts
  - adding a note, 64
  - adding a telephone number
    - CDMA radios, 144
    - GSM radios, 150
  - adding to speed dial, 68
  - assigning to a category, 65
  - changing, 63
  - changing options, 68
  - copying, 65
  - creating, 61, 63
  - deleting, 67
  - finding, 67
  - MSN Messenger
    - managing, 87
    - sending messages, 88
    - working with, 86
  - Pocket Outlook, 60
  - sending a message, 66
  - Start menu icon, 27
  - synchronizing, 61
  - viewing, 62
- Control panel applets
  - Audio, 8
  - backlight, 2, 11
  - clock, 388
  - data collection, 294
    - beeper volume, 9
    - beeper/LED, 324
    - imager, 330
    - symbolologies, 295
    - symbology options, 316
    - vibrator, 20
    - virtual wedge, 335
  - intemec settings
    - beeper volume, 10
    - vibrator, 21
  - intermec settings, 294, 342
  - phone settings
    - CDMA radios, 146
    - GSM radios, 151
  - power
    - battery status, 5
    - RAM maintenance, 6
  - SNMP, 343
    - identification, 351
    - security, 344
    - traps, 349
  - system, wireless network, 129, 365
  - unit information, 354
    - battery status, 5, 355
    - CAB files, 356
    - versions, 18, 354
  - utilities, 358
    - app launch, 361
    - dock switch, 358
    - registry save, 123, 359
    - wakeup mask, 360
    - wireless network, 363
- Converting writing to text, 35
- Copying, contacts, 65
- Copying text, Microsoft Reader, 93
- CORE, 132
  - 802.11 CF module, 133
  - 802.11 radio module
    - details, 135
    - general, 134
  - accessing from
    - Programs panel, 132
    - Today screen, 133
  - activating, 132
  - installing available modules, 132
  - loading a module, 133
  - module for 802.11 NIC, 259
  - WAN monitor, GSM/GPRS, 138
  - WAN radio module
    - CDMA/1xRTT, 136
    - general, 138



- Creating
  - a modem connection
    - to an ISP, 98
    - to work, 103
  - a VPN server connection, to work, 111
  - a wireless network connection, 106
  - CAB files, 216
    - with CAB Wizard, 231
  - contacts via Contacts, 61
  - document via Pocket Word, 78
  - drawing via Notes, 37
  - INF files, 216
  - note via Notes, 71
  - task via Tasks, 70
  - workbook via Pocket Excel, 82
- D**
- Data, Phone application, CDMA radios, 147
- Data collection
  - configuration parameters
    - 1D OmniDir decode enable, 334
    - aimer LED duration, 330
    - beeper, 325
    - beeper frequency, 327
    - beeper volume, 326
    - codabar, 298
    - codabar user ID, 317
    - code 11, 312
    - code 11 user ID, 321
    - code 128, 301
    - code 128 FNC1 character, 303
    - code 128 user ID, 317
    - code 39, 296
    - code 39 user ID, 317
    - code 93, 300
    - code 93 length, 300
    - code 93 user ID, 318
    - datamatrix, 314
    - EAN-13 user ID, 320
    - EAN-8 user ID, 320
    - good read beep duration, 329
    - good read beeps, 328
    - image dimension, 332
    - interleaved 2 of 5, 309
    - interleaved 2 of 5 user ID, 318
    - lighting mode, 333
    - macro PDF, 306
    - matrix 2 of 5, 310
    - matrix 2 of 5 user ID, 320
    - maxicode, 315
    - micro PDF417, 308
    - MSI, 305
    - MSI user ID, 318
    - PDF417, 306
    - PDF417 user ID, 318
    - plessey, 304
    - plessey user ID, 319
    - prefix, 322
    - QR code, 313
    - standard 2 of 5, 297
    - standard 2 of 5 user ID, 319
    - sticky aimer duration, 331
    - suffix, 323
    - telepen, 311
    - telepen user ID, 320
    - UPC-E user ID, 319
    - UPC-A user ID, 319
    - UPC/EAN, 299
    - virtual wedge, 335
    - virtual wedge code page, 341
    - virtual wedge grid, 340
    - virtual wedge postamble, 338
    - virtual wedge preamble, 336
  - vibrator, 20
- Data Matrix, 397
  - configuration parameter, 314
- Date, setting, 388
- Date/Time, configuration parameter, 386
- DHCP, 186
- Display full screen, 233
- Dock switch, control panel applet, 358
- Docks, modem support, 16
- DRAM
  - low battery shutdown, 6
  - maintenance, 6
- Drawing mode, Pocket Word, 81
- Drawing on the screen
  - See also* Notes
  - Pocket Word, 81
- Drivers
  - DTR
    - communications, 197
    - installing, 196
    - opening, 197
    - removing, 196
    - writing to, 197
  - NPCP
    - closing, 192
    - communications, 194
    - I/O controls, 193
    - installing, 191
    - opening, 192
    - reading from, 192
    - removing, 191
    - writing to, 192
  - O'Neil. *See* DTR printing
- DTR printing, 196
  - closing driver, 197
  - communications, 197
  - opening driver, 197
  - removing driver, 196
  - writing to driver, 197
- E**
- E-mail account, setting up an account, 114
- E-mail server, getting connected, 114
- EAN, configuration parameter, 299
  - 13 user ID, 320
  - 8 user ID, 320
- Editing a profile, 365

## Index

- Edition information, 24
- Emails, SMS messages via Phone application
  - CDMA radios, 145
  - GSM radios, 151
- Encoded Code 39
  - concatenation, 395
  - full ASCII, 395
- Ending a connection, 113
- Epson Escape Sequences, 190
- Error messages
  - comm port wedge, 205
  - tethered scanner, 205
- ESN, location on computer, 160
- Ethernet, communications setup, 128
- ETSI GSM 07.05 interface specifications, 177
- ETSI GSM 07.07 interface specifications, 177
- European Article Numbering. *See* EAN
- European Article Numbering code. *See* EAN
- F**
- Favorite links, Pocket Internet Explorer, 94
- File Explorer
  - adding programs to Start menu, 43
  - removing programs, 43
  - Windows Mobile, 40
- Find feature, Windows Mobile, 40
- Flash File Store
  - migrating applications, 122
  - packaging an application, 118
- Flash file system, control panel applet, 359
- Folder behavior connected to e-mail server
  - ActiveSync, 74
  - IMAP4, 74
  - POP3, 74
  - SMS, 74
- FRAME\_NOT\_ACKED, 193
- FTP
  - configurable parameters
    - IDNATarget, 236
    - ManifestName, 236
    - Root, 236
  - heartbeat, 237
  - server, installing applications, 120
- FTPDCMDS subdirectory, FTP support, 239
- Full screen display, 233
- G**
- GDI approach, 190
- General Packet Radio Service. *See* GSM/GPRS
- Getting connected
  - directly to an e-mail server, 114
  - ISP, 98
  - setting up an e-mail account, 114
  - to an ISP, 98
    - creating a modem connection, 98
  - to work, 102
    - creating a modem connection, 103
    - creating a VPN server connection, 111
    - creating a wireless network connection, 106
- Windows Mobile, 98
- Gold plane on keypad, 284
- Good read, configuration parameter
  - beep duration, 329
  - beeps, 328
- Grid data, configuration parameter, 340
- GSM/GPRS, 138
  - antenna color code, 127
  - AT command set
    - MC45, 177
    - MC46, 177
  - CORE module, 138
  - phone application, 149, 154
- H**
- Handset
  - phone application, 154
  - volume, 156
- Headset jack, external, 4
- Hiding your location from everyone except 911, CDMA radios, 146
- Highlighting text, Microsoft Reader, 93
- I**
- I 2 of 5. *See* Interleaved 2 of 5
- I/O controls, NPCP driver, 193
- Identification, configuration parameter
  - contact, 351
  - location, 353
  - name, 352
- IDNA
  - IDNATarget, 236
  - ManifestName, 236
- Image dimension, configuration parameter, 332
- Imager
  - beeper functions not available
    - beeper frequency, 327
    - good read beep duration, 329
    - good read beeps, 328
  - beeper/LED parameters, beeper, 325
  - control panel appet, data collection, 330
  - data collection parameters
    - 1D OmniDir decode enable, 334
    - aimer LED duration, 330
    - datamatrix, 314
    - image dimension, 332
    - lighting mode, 333
    - maxicode, 315
    - QR code, 313
    - sticky aimer duration, 331
  - settings, 206
  - supported
    - beeper functions, 324
    - functions, 330
    - symbolologies, 295

- symbologies not available
      - CIP 128 French Pharmaceutical, 302
      - Code 11, 312
      - Code 128 FNC1 character, 303
      - EAN 128 JCI, 302
      - Macro PDF, 306
      - Matrix 2 of 5, 310
      - micro PDF417, 308
      - Telepen, 311
    - symbology user IDs not available
      - Codabar, 317
      - Code 11, 321
      - Code 128, 317
      - Code 39, 317
      - Code 93, 318
      - EAN 13, 320
      - EAN 8, 320
      - Interleaved 2 of 5, 318
      - Matrix 2 of 5, 320
      - MSI, 318
      - PDF417, 318
      - Plessey, 319
      - Standard 2 of 5, 319
      - Telepen, 320
      - UPC A, 319
      - UPC E, 319
    - vibrator, enabling, 20
  - IMAP4, Folder behavior connected to e-mail server, 74
  - Inbox
    - accounts, 75
    - composing/sending messages, 77
    - connecting to a mail server, 75
    - downloading messages from server, 76
    - getting connected, 98
    - managing e-mail messages and folders, 74
    - Pocket Outlook, 73
    - Start menu icon, 27
    - synchronizing e-mail messages, 73
    - using My Text, 39
  - INF files, creating, 216
  - Input Mixing, Audio control panel applet, 8
  - Input panel
    - block recognizer, 32
    - keyboard, 31
    - letter recognizer, 33
    - Pocket Word, 79
    - selecting typed text, 33
    - transcriber, 33
    - Windows Mobile, 28
    - word suggestions, 31
  - Installation functions, SETUP.DLL, 228
  - Installing applications
    - using a storage card, 120
    - using CompactFlash cards, 120
    - using Secure Digital cards, 121
    - with ActiveSync, 119
    - with FTP Server, 120
  - Installing drivers
    - DTR, 196
    - NPCP, 191
  - Instant messaging, 84
  - Integrated scanners. *See* Internal scanners
  - Interface specifications, ETSI GSM 07.0x, 177
  - Interleaved 2 of 5, 398
    - configuration parameter, 309
    - user ID, 318
  - Intermec part numbers, 22
  - Intermec settings, 294, 342
    - beeper volume, 10
    - vibrator, 21
  - INTERMEC\_PACKET\_DRIVER, SwitchPacketDriver(), 280
  - Internal scanners
    - configuring, 202
    - supported symbologies, 203
  - Internet explorer
    - software build version, 18
    - Windows Mobile 2003 edition, 24
  - Internet Service Provider. *See* ISP
  - IOCTL\_NPCP\_BIND, 193
  - IOCTL\_NPCP\_CANCEL, 193
  - IOCTL\_NPCP\_CLOSE, 193
  - IOCTL\_NPCP\_ERROR, 193
  - IOCTL\_NPCP\_FLUSH, 193
  - IrDA printing, 190
  - ISP
    - connecting to via Windows Mobile, 98
    - creating, a modem connection, 98
    - Pocket Internet Explorer, 94
    - Windows Mobile, 98
  - ITC\_KEYBOARD\_CHANGE, CreateEvent(), 286
  - ITU-T interface specifications, 177
- ## K
- Keeping a to-do list, via Tasks, 69
  - Key clicks
    - bar code configuration, 386, 391
    - configuration parameter, 386
  - Key sequences
    - alpha (blue) keys
      - alphanumeric, 15
      - numeric, 14
    - [gold] keys, numeric, 12
    - [gold/white] keys, alphanumeric, 13
  - Keyboard
    - See also* Keypad
    - Windows Mobile input panel, 31

**Keypad**

- advanced remapping, 286
- alphanumeric
  - alpha (blue) key sequences, 15
  - [gold/white] key sequences, 13
  - scan codes, 288
- backlight control panel applet, 11
- change notification, 286
- driver registry settings, 286
- numeric
  - alpha (blue) key sequences, 14
  - [gold] key sequences, 12
  - scan codes, 287
- planes, 284
- remapping, 284
- sample registry keys, 290

**L****Laser scanner**

- configuration parameters, 292
- data collection parameters
  - beeper frequency, 327
  - beeper volume, 326
  - codabar, 298
  - codabar user ID, 317
  - code 11, 312
  - code 11 user ID, 321
  - code 128, 301
  - code 128 FNC1 character, 303
  - code 128 user ID, 317
  - code 39, 296
  - code 39 user ID, 317
  - code 93, 300
  - code 93 length, 300
  - code 93 user ID, 318
  - EAN-13 user ID, 320
  - EAN-8 user ID, 320
  - good read beep duration, 329
  - good read beeps, 328
  - interleaved 2 of 5, 309
  - interleaved 2 of 5 user ID, 318
  - macro PDF, 306
  - matrix 2 of 5, 310
  - matrix 2 of 5 user ID, 320
  - micro PDF417, 308
  - MSI, 305
  - MSI user ID, 318
  - PDF417, 306
  - PDF417 user ID, 318
  - plessey, 304
  - plessey user ID, 319
  - prefix, 322
  - standard 2 of 5, 297
  - standard 2 of 5 user ID, 319
  - suffix, 323
  - telepen, 311
  - telepen user ID, 320
  - UPC-E user ID, 319
  - UPC-A user ID, 319
  - UPC/EAN, 299

- virtual wedge, 335
- virtual wedge code page, 341
- virtual wedge grid, 340
- virtual wedge postamble, 338
- virtual wedge preamble, 336
- SNMP configuration parameters
  - identification contact, 351
  - identification location, 353
  - identification name, 352
  - security encryption key, 348
  - security read encryption, 346
  - security read-only community string, 344
  - security read/write community string, 345
  - security subnet mask, 316
  - security write encryption, 347
  - trap authentication, 349
  - trap threshold, 350
- supported
  - beeper functions, 324
  - symbologies, 295
- symbologies not available
  - Datamatrix, 313
  - datamatrix, 314
  - maxicode, 315

**LEAP**

- 802.11 radio module
  - network EAP, 383
  - WPA encryption, 382
- profile security information, 381
- WEP encryption, 381

- Letter recognizer, Windows Mobile input panel, 33
- Letting your location be visible, CDMA radios, 146
- Library, Microsoft Reader, 91
- Lighting Mode, configuration parameter, 333
- Line printing, 190
- Location, Phone application, CDMA radios, 146
- LPT9 printer device, 191

**M**

- Macro PDF, configuration parameter, 306
- Managing e-mail messages and folders, via Inbox, 74
- Matrix 2 of 5, 398
  - configuration parameter, 310
  - user ID, 320
- MaxiCode, 398
  - configuration parameter, 315
- Meetings
  - Calendar, sending a request, 57
  - via Calendar, 46
- Menus, Windows Mobile settings, 41
- Messages
  - sending to, contacts, 66
  - via Inbox
    - composing/sending, 77
    - downloading from server, 76
- MIBs
  - ASN.1, 187
  - files, 187
  - object identifier, 188
  - OIDs, 188

- Micro PDF417, 399
  - configuration parameter, 308
- Microphone, 4
  - phone application, 154
- Microsoft Developer Network Library. *See* MSDN library
- Microsoft Exchange e-mail account, 84
- Microsoft Passport account, 84
- Microsoft Reader
  - books
    - downloading, 90
    - reading, 92
    - removing, 93
  - features, 93
    - adding bookmarks, 93
    - adding drawings, 93
    - annotations index, 93
    - attaching notes, 93
    - copying text, 93
    - highlighting text, 93
    - searching for text, 93
  - using the library, 91
  - Windows Mobile, 90
- Microsoft's Wireless Zero Config, 365
- Migrating applications
  - Flash File Store, 122
  - CompactFlash storage cards, 122
  - Secure Digital storage cards, 122
- Migrating to a 700 Color Computer, 124
- Mobile Favorites, Pocket Internet Explorer, 95
- Mobile Favorites folder, Pocket Internet Explorer, 94
- Modem position, COM A, 358
- Modems, creating a connection
  - to an ISP, 98
  - to work, 103
- MP3 files, Windows Media Player, 89
- MSDN library, 240
- MSDN Windows CE documentation, 186
- MSI, 400
  - configuration parameter, 305
  - user ID, 318
- MSN Messenger
  - about, 84
  - accounts
    - Microsoft Exchange e-mail, 84
    - Microsoft Passport, 84
  - contacts
    - managing, 87
    - sending messages, 88
    - working with, 86
  - setting up an account, 85
  - using My Text, 39
- MultiMediaCards, card support, 19
- N**
- NDIS\_SUPP\_LOGGING\_OFF, EnableSuppLogging(), 279
- NDIS\_SUPP\_LOGGING\_ON, EnableSuppLogging(), 279
- NDISUIO\_PACKET\_DRIVER, SwitchPacketDriver(), 280
- Network adapters
  - antenna color code, 127
  - Ethernet communications, 128
  - no networking, 130
  - wireless 802.11, 129
  - wireless printing, 182
- Network EAP
  - LEAP security method, 383
  - PEAP security method, 372
- Network settings, Phone application, GSM radios, 153
- Network type, 802.11 radio module, 366
- NLED driver, vibrator, 281
- NLED\_SETTINGS\_INFO\_ID, NLEDSetDevice, 282
- Notes
  - adding to
    - appointments, 54
    - contacts, 64
  - creating a note, 71
  - drawing on the screen, 37
    - creating a drawing, 37
    - selecting a drawing, 37
  - Pocket Outlook, 71
  - recording a message, 38
  - Start menu icon, 27
  - synchronizing notes, 72
  - writing on the screen, 34
    - alternate writing, 35
    - converting writing to text, 35
    - selecting the writing, 34
    - tips for good recognition, 36
- NPCP printing, 191
  - about, 191
  - closing driver, 192
  - COM1 parameters, 191
  - communications, 194
  - driver I/O controls, 193
  - installation, 191
  - LPT9, 191
  - opening driver, 192
  - reading from driver, 192
  - removal, 191
  - sample code, 194
  - unit information control panel, NPCPTEST CAB file, 356
  - writing to driver, 192
- Numeric keypad
  - alpha (blue) key sequences, 14
  - [gold] key sequences, 12
  - registry settings
    - alpha plane, 285
    - gold plane, 285
    - unshifted plane, 285
  - scan codes, 287
- O**
- O'Neil printing
  - See also* DTR printer
  - installing driver, 196
- Object Store, packaging an application, 118

## Index

- Opening drivers
  - DTR, 197
  - NPCP, 192
- Owner information, Windows Mobile settings, 41
- P**
- Packaging an application
  - CompactFlash storage cards, 118
  - Flash File Store, 118
  - Object Store, 118
  - Persistent Storage Manager, 118
  - Secure Digital storage cards, 118
- Page format printing, 190
- Password
  - Pocket Excel, 82
  - Windows Mobile settings, 41
- PB20 printers, printer support, 189
- PDF417, 398
  - about the laser scanner, 199
  - configuration parameter, 306
  - user ID, 318
- PEAP
  - 802.11 radio module
    - network EAP, 372
    - WPA encryption, 371
  - profile security information, 370
    - WEP encryption, 370
- Performing a cold boot, 17
- Persistent Storage Manager. *See* PSM
- Phone application
  - CDMA radios, 140
    - activation wizard, 140, 145
    - adding contact to speed dial, 68, 144
    - call history, 144
    - customizing phone settings, 146
    - enable Call Guard alert while roaming, 147
    - hiding your location except from 911, 146
    - letting your location be visible for everyone, 146
    - reset connection settings for PCS Vision, 147
    - sending SMS messages, 145
    - toggle between automatic or Sprint roaming, 147
    - update your PCS Vision profile, 147
    - view current phone settings, 148
    - voice mail, 145
  - GSM radios, 149
    - adding contact to speed dial, 150
    - call history, 150
    - customizing phone settings, 151
    - finding, setting, selecting networks, 153
    - sending SMS messages, 151
    - service settings, 152
- Phone Info, Phone application, CDMA radios, 148
- Phone jack position, control panel applet, 358
- Phone settings
  - control panel applet
    - CDMA radios, 146
    - GSM radios, 151
  - customizing via Phone application
    - CDMA radios, 146
    - GSM radios, 151
  - network settings, GSM radios, 153
  - view current settings via Phone application, CDMA radios, 148
- PhoneUtility, 154
  - ring, 155
  - vibrate, 155
- Planes, keypad, 284
- Plessey, 399
  - configuration parameter, 304
  - user ID, 319
- Pocket Excel
  - about, 82
  - creating a workbook, 82
- Pocket Internet Explorer
  - about, 94
  - adding programs, 42
  - AvantGo channels, 96
  - browsing the Internet, 97
  - favorite links, 94
  - getting connected, 98
  - mobile favorites, 95
  - Mobile Favorites folder, 94
  - software build, 18
  - Start menu icon, 27
  - viewing mobile favorites and channels, 97
- Pocket Outlook, 46
  - Calendar, 46
- Pocket Word
  - about, 78
  - creating a document, 78
  - drawing mode, 81
  - recording mode, 80
  - synchronizing, 81
  - tips, 83
  - typing mode, 79
  - writing mode, 80
- POP3, Folder behavior connected to e-mail server, 74
- Postamble
  - configuration parameter, 338
  - with/without data, 339
- Power
  - control panel
    - battery status, 5
    - RAM maintenance, 6
  - Windows Mobile settings, 41
- Preamble
  - configuration parameter, 336
  - with/without data, 337
- Prefix, configuration parameter, user ID, 322
- Printer support, 190
  - IrDA printer driver, 190
  - NPCP printer driver, 191
  - O'Neil printer driver, 196
- Profile label, 802.11 radio module, 366
- Profiles
  - 802.11 radio module, 365
    - advanced settings, 384
    - basic information, 366
    - security information, 367
  - editing, 365

Programs, adding or removing, Windows Mobile, 41

PSM

determining build version, 16

packaging an application, 118

PSM build, 294

## Q

QR code, 400

configuration parameter, 313

Quick Response Code. *See* QR Code

## R

Radios

*See also* Network adapters

card support, 21

Reader commands, 387

configuration change, 387

date and time settings, 388

Reading from drivers, NPCP, 192

Real-Time Clock, restore after cold-boot, 359

Record button, recording a message, 38

Recording, via Notes, 38

Recording a message, Pocket Word, 80

Recording mode, Pocket Word, 80

Recovery CD

AutoCab method, 124

AUTOUSER.DAT file, 123

RegFlushKey() API, 233

S9C upgrade, 357

updating the system software, 121

Recurrence pattern, Calendar, 49

RegFlush utility, 123

Registry

keypad remapping, 286

sample view of key mapping, 290

writing to a storage card, 123

Registry Save, control panel applet, 359

Registry settings

AutoCfg, 186

AutoFTP, 241

AutoInterval, 186

AutoIP/DHCP, 186

DhcpMaxRetry, 186

DhcpRetryDialogue, 186

EnableDHCP, 186

keypad driver, 286

keypad planes

alpha, 285

gold, 285

unshifted, 285

Removing drivers

DTR, 196

NPCP, 191

Removing programs, Windows Mobile, 41, 43

Reset button, 17

Reset connection settings for PCS Vision, Phone application, CDMA radios, 147

Roaming, toggle between automatic or Sprint, Phone application, CDMA radios, 147

RTC. *See* Real-Time Clock

## S

S 2 of 5. *See* Standard 2 of 5

S9C, unit information control panel, upgrade files, 357

Sabre 1551E or 1553

*See also* Tethered scanner

cabling, 207

settings, 206

Sample code, NPCP printing, 194

SB555 Watcher

activation, 160

Bell Mobility, 176

Sprint, 167

Telus, 176

Verizon, 163

copying files to computer, 157

via Microsoft ActiveSync, 158

via storage cards, 158

location of ESN, 160

Scan codes

alphanumeric keypad, 288

numeric keypad, 287

SCAN Mute, Audio control panel applet, 8

Scanner

beeper volume

selecting, 9

turning it off, 10

turning it on, 7

mute feature, turning it off, 8

unit configuration parameters

automatic shutoff, 385

backlight timeout, 386

date/time, 386

key clicks, 386

volume, 385

utilities configuration, button wakeup mask, 360

Scanner cabling, 207

Scheduling appointments and meetings, via Calendar, 46

SDK, unit information control panel, 357

SDMMC Disk, 122

Searching for text, Microsoft Reader, 93

Secure Digital cards

card support, 19

installing applications, 120, 121

migrating applications, 122

packaging an application, 118

Security, configuration parameter

encryption key, 348

read encryption, 346

read-only community string, 344

read/write community string, 345

subnet mask, 316

write encryption, 347

Selecting, drawing via Notes, 37

Sending and receiving messages, via Inbox, 73

Serial port, modem support, 16

Serial position, COM B, 358

Services, Phone application, GSM radios, 152

Setting date and time, 388

Setting up an e-mail account, 114

## Index

- SETUP.DLL, installation functions, 228
- SIM cards
  - IMSI assigned
    - CDMA/1xRTT, 137
    - GSM/GPRS, 139
  - installation status, GSM/GPRS, 139
  - phone number assigned, GSM/GPRS, 138
- Simple Network Management Protocol. *See* SNMP
- SMS, Folder behavior connected to e-mail server, 74
- SMS messages, Phone application
  - CDMA radios, 145
  - GSM radios, 151
- Snap-on modems, 16
- SNMP, 187
  - configuration parameters
    - identification contact, 351
    - identification location, 353
    - identification name, 352
    - security encryption key, 348
    - security read encryption, 346
    - security read-only community string, 344
    - security read/write community string, 345
    - security subnet mask, 316
    - security write encryption, 347
    - trap authentication, 349
    - trap threshold, 350
- SNMP OIDs
  - 1D OmniDir decode enable, 334
  - aimer LED duration, 330
  - automatic shutoff, 385
  - backlight timeout, 386
  - beeper, 325
    - frequency, 327
    - volume, 326
  - codabar, 298
    - user ID, 317
  - code 11, 312
    - user ID, 321
  - code 128, 301
    - FNC1 character, 303
    - user ID, 317
  - code 39, 296
    - user ID, 317
  - code 93, 300
    - length, 300
    - user ID, 318
  - datamatrix, 314
  - date/time, 386
  - EAN
    - 13 user ID, 320
    - 8 user ID, 320
  - good read
    - beep duration, 329
    - beeps, 328
  - identification
    - contact, 351
    - location, 353
    - name, 352
  - image dimension, 332
  - interleaved 2 of 5, 309
    - user ID, 318
  - key clicks, 386
  - lighting mode, 333
  - macro PDF, 306
  - matrix 2 of 5, 310
    - user ID, 320
  - maxicode, 315
  - micro PDF417, 308
  - MSI, 305
    - user ID, 318
  - PDF417, 306
    - user ID, 318
  - plessey, 304
    - user ID, 319
  - prefix, 322
  - QR code, 313
  - security
    - encryption key, 348
    - read encryption, 346
    - read-only community string, 344
    - read/write community string, 345
    - write encryption, 347
  - security subnet mask, 316
  - standard 2 of 5, 297
    - user ID, 319
  - sticky aimer duration, 331
  - suffix, 323
  - telepen, 311
    - user ID, 320
  - trap
    - authentication, 349
    - threshold, 350
  - UPC
    - A user ID, 319
    - E user ID, 319
  - UPC/EAN, 299
  - virtual wedge, 335
    - code page, 341
    - grid, 340
    - postamble, 338
    - preamble, 336
    - volume, 385
- Software Developer's Kit. *See* SDK
- Software versions, 18, 354
  - 700 Series Computer, 18
  - unit information control panel applet, 356
- Speaker, 3
- Speakerphone
  - phone application, 154
  - volume, 156
- Speed dial, Phone application
  - CDMA radios, 144
  - GSM radios, 150
- Sprint activation process, 167
- SSID (network name), 802.11 radio module, 366
- Standard 2 of 5, 400
  - configuration parameter, 297
  - user ID, 319



- Start Menu, adding programs, 43
  - via ActiveSync, 43
  - via File Explorer, 43
- Status icons, Windows Mobile, 26
- Sticky Aimer Duration, configuration parameter, 331
- Storage media, 19
- Stream device driver
  - NPCPPORT.DLL, 191
  - ONEIL.DLL, 196
- Suffix, configuration parameter, 323
- Symbologies
  - internal scanner supported symbologies, 203
  - scanning labels, 389
  - tethered scanner supported symbologies, 213
  - user IDs
    - Codabar, 317
    - Code 11, 321
    - Code 128, 317
    - Code 39, 317
    - Code 93, 318
    - EAN 13, 320
    - EAN 8, 320
    - Interleaved 2 of 5, 318
    - Matrix 2 of 5, 320
    - MSI, 318
    - PDF417, 318
    - Plessey, 319
    - Standard 2 of 5, 319
    - Telepen, 320
    - UPC A, 319
    - UPC E, 319
  - when not available
    - imager, 304, 305, 306, 308, 310, 311, 312
    - laser scanner, 313, 314, 315
- Synchronizing
  - AvantGo channels, 96
  - Calendar, 47
  - contacts, 61
  - e-mail messages, 73
  - favorite links, 94
  - mobile favorites, 95
  - notes, 72
  - Pocket Word, 81
  - Tasks, 70
- System, Phone application, CDMA radios, 147
- T**
- Tasks
  - creating a task, 70
  - Pocket Outlook, 69
  - Start menu icon, 27
  - synchronizing, 70
- TCP/IP client, DHCP server, 186
- Telepen, 401
  - configuration parameter, 311
  - user ID, 320
- Telus activation process, 176
- Testing AT commands, 178
- Tethered scanner
  - capabilities, 207
  - disabling, 205
  - enabling, 205
  - error messages, 205
  - limitations, 207
  - settings, 205
  - supported symbologies, 213
- Text messages, Windows Mobile, 39
- Time, setting, 388
- Tips for working, Pocket Excel, 83
- TLS
  - 802.11 profile
    - certificates, 380
    - WPA encryption, 375
  - profile security information
    - WEP encryption, 374
    - WPA encryption, 375
- Today, Windows Mobile settings, 41
- Today screen, Windows Mobile, 26
- Tools CD
  - Bluetooth documentation, 182
  - CAB files, 120, 356
  - CE Imager, 122
  - Comm Port Wedge CAB file, 356
  - management tools installed on desktop, 119
  - MIB files, 187
  - sample NPCP code, 194
  - Wireless Printing Development Guide, 182
  - wireless printing sample, 357
  - wireless printing SDK, 182
- Tracking people, via Contacts, 60
- Transcriber, Windows Mobile input panel, 33
- Trap configuration parameters
  - authentication, 349
  - threshold, 350
- Traps, control panel appet, SNMP, 349
- Troubleshooting
  - 1551/1553 Tethered Scanners, 212
  - CAB Wizard, 232
- TTLS
  - 802.11 radio module, WPA encryption, 378
  - profile security information, WEP encryption, 377
- Typing mode, Pocket Word, 79
- Typing on the screen, Pocket Word, 79
- U**
- Unit, configuration parameters
  - automatic shutoff, 385
  - backlight timeout, 386
  - date/time, 386
  - key clicks, 386
  - volume, 385

## Index

- Unit information
  - battery status, 355
  - CAB files, 356
    - ActiveX control tools, 357
    - Bluetooth stack, 356
    - Comm Port Wedge, 356
    - NPCP printer, 356
    - S9C Upgrade, 357
    - SDK, 357
    - Windows configuration, 357
    - wireless printing sample, 357
  - versions, 18, 354
- Unit Manager, date/time, 386
- Universal Product Code. *See* UPC
- Unshifted plane on keypad, regular keypad, 284
- UPC, 401
  - configuration parameter, 299
    - A user ID, 319
    - E user ID, 319
- Update your PCS Vision profile, Phone application, CDMA radios, 147
- Updating, bootloader, 119
- URLs
  - ActiveSync, 44
  - Adobe Acrobat Reader, 177
  - AT command interface
    - CDMA/1xRTT SB555, 177
    - GPRS/GSM MC45, 177
    - GPRS/GSM MC46, 177
  - full screen display, 233
  - MIBs, 187
  - Microsoft Exchange e-mail account, 84
  - Microsoft Passport account, 84
  - Microsoft support, 25
  - MSDN library, 240
  - MSDN Windows CE documentation, 186
  - Windows Mobile, 25
  - Windows Mobile support, 25
- Utilities control panel applet
  - app launch, 361
  - dock switch, 358
  - registry save, 359
  - wakeup mask, 360
- V**
- Verizon activation process, 163
- Vibrator
  - enabling, 20
  - phone application, 155
  - programming, 281
- Video files, Windows Media Player, 89
- Viewing mobile favorites and channels, Pocket Internet Explorer, 97
- Virtual wedge
  - bar code configuration
    - grid, 392
    - postamble, 392
    - preamble, 392
  - configuration parameter, 335
    - code page, 341
    - grid, 340
    - postamble, 338
    - preamble, 336
- Voice mail, Phone application, CDMA radios, 145
- Volume
  - bar code configuration, 385, 389
  - configuration parameter, 385
  - phone application, 154, 156
- VPN server, creating a connection, to work, 111
- W**
- Wakeup mask, control panel applet, 360
- WAN monitor CORE module
  - CDMA/1xRTT, 135
  - GSM/GPRS, 138
  - installing available modules, 132
  - loading a module, 133
- WAN rado CORE module
  - installing available modules, 132
  - loading a module, 133
- WAP pages, 94
  - connecting to an ISP, 98
- Watcher applications
  - activating, Sprint, 167
  - downloading, Sprint, 167
  - using
    - Sprint, 170
    - Verizon, 163
- Web browsers, FTP support, 239
- Web pages, 94
  - connecting to an ISP, 98
- Welch Allyn 1470 Imager
  - cabling, 207
  - settings, 206
- WEP encryption
  - LEAP security method, 381
  - PEAP security method, 370
  - profile security information, 367, 368
  - TLS security method, 374
  - TTLS security method, 377
  - zero configuration, 108
- Windows CE documentation (MSDN), 186
- Windows configuration, unit information control panel, WinCfg CAB file, 357
- Windows Media files, Windows Media Player, 89
- Windows Media Player
  - Start menu icon, 27
  - Windows Mobile, 89

- Windows Mobile
  - ActiveSync, 44
  - basic skills, 26
  - Calendar, 46
  - command bar, 28
  - Contacts, 60
  - edition information, 24
  - getting connected, 98
  - Inbox, 73
  - MSN Messenger, 84
  - navigation bar, 28
  - Notes, 71
  - notifications, 29
  - Pocket Excel, 82
  - Pocket Word, 78
  - pop-up menus, 29
  - programs, 27
  - status icons, 26
  - support URLs, 25
  - Tasks, 69
  - Today screen, 26
  - where to find information, 25
  - Windows Media Player, 89
  - writing on the screen, 34
- Wireless Network, creating a connection, 106
- Wireless network, 129, 365
- Wireless printing
  - Bluetooth compatible module, 182
  - unit information control panel, WP\_SAMPLE.CAB file, 357
- Wireless WAN
  - AT command interface
    - CDMA/1xRTT SB555, 177
    - GPRS/GSM MC45, 177
    - GPRS/GSM MC46, 177
  - CDMA/1xRTT, 135
  - GSM/GPRS, 138
  - testing AT commands, 178
- Work
  - creating
    - a modem connection, 103
    - a VPN server connection, 111
  - getting connected, 102
- WPA authentication
  - 802.11 radio module, Zero Configuration, 109
  - with pre-shared key, Zero Configuration, 109
- WPA encryption
  - 802.11 radio module, 369
  - LEAP security method, 382
  - PEAP security method, 371
  - TLS security method, 375
  - TTLS security method, 378
- WPport, 183
- Writing mode, Pocket Word, 80
- Writing on the screen
  - See also* Notes
  - Pocket Word, 80
- Writing to drivers
  - DTR, 197
  - NPCP, 192

## Files Index

### Numbers

80211API.DLL, 259  
80211CONF.EXE, 259  
80211SCAN.EXE, 259  
802PM.DLL, 259

### A

AUTOUSER.DAT, 120, 121

### C

CABWIZ.DDF, 231  
CABWIZ.EXE, 216, 231  
CEIMAGER.EXE, 122  
COREDLL.DLL, 281  
CPL802.CPL, 259

### D

DEVICEID.H, 249

### E

EXITME.BIN, 239

### F

FTPDCE.EXE, 237, 239  
    AutoFTP, 241  
    FTP Server, 234  
FTPDCE.TXT, 239

### I

INTERMEC.MIB, 187  
ITCAD.C.MIB, 187  
ITCSNMP.MIB, 187  
ITCTERMINAL.MIB, 187

### M

MAKECAB.EXE, 231  
MOD80211.DLL, 259

### N

NETWLAN.DLL, 259  
NLED.H, 282  
    NLEDGetDeviceInfo, 282

    NLEDSetDevice, 282  
NPCPPORT.DLL, 191  
NRINET.INI, 357

### O

OEMIOCTL.H  
    IOCTL\_GET\_CPU\_ID, 257  
    IOCTL\_HAL\_COLDBOOT, 252  
    IOCTL\_HAL\_GET\_BOOT\_DEVICE, 254  
    IOCTL\_HAL\_GET\_BOOTLOADER\_VERINFO,  
        251  
    IOCTL\_HAL\_GET\_OAL\_VERINFO, 250  
    IOCTL\_HAL\_GET\_RESET\_INFO, 253  
    IOCTL\_HAL\_ITC\_READ\_PARM, 243  
    IOCTL\_HAL\_ITC\_WRITE\_SYSPARM, 247  
    IOCTL\_HAL\_REBOOT, 255  
    IOCTL\_HAL\_WARMBOOT, 252  
ONEIL.DLL, 196

### P

PKFUNCS.H  
    IOCTL\_HAL\_GET\_DEVICEID, 249  
    IOCTL\_PROCESSOR\_INFORMATION, 256  
PRISMNDS.DLL, 259

### R

REBOOTME.BIN, 239  
\_\_RESETMEPLEASE\_\_.TXT, 228  
RPM.EXE, 221  
RPMCE212.INI, 221

### S

SETUP.DLL, 220, 228  
    DllMain, 228  
Sprint\_Watcher\_PPC\_2002-03xxx.CAB, 168

### T

TAHOMA.TTF, 221

### U

URODDSV.C.EXE, 259

### W

WCESTART.INI, 221





**Corporate Headquarters**  
6001 36th Avenue West  
Everett, Washington 98203  
U.S.A.

**tel** 425.348.2600

**fax** 425.355.9551

[www.intermec.com](http://www.intermec.com)

700 Series Color Mobile Computer User's Manual - November 2004



P/N 961-054-031 REV G