



# User Manual DL-210 Label & Barcode Printer



## Important Safety Instructions (English)

Read the following instructions thoroughly before starting up your printer.

- The device and mains-socket must all times be easily accessible.
- Never carry out maintenance or repair work yourself. Always contact a qualified service technician.
- Keep this user guide in a place which is easily accessible at all times.
- Place the printer on a solid and even base so that it cannot fall.
- Never place the printer in the vicinity of inflammable gas or explosive substances.
- Ensure the printer is connected to a socket with the correct voltage.
- Always disconnect the printer from the power before opening the device to perform maintenance work or remedy errors.
- Do not expose the printer to high temperatures, direct sunlight or dust.
- Keep all liquids away from the printer.
- Protect the printer from shock, impact and vibration.
- Make sure that both the printer and the computer is switched off before connecting the data cable.
- The print head will become very hot during printing; avoid contact with the print head after printing has finished.
- Do not perform any operation or action in any way other than those provided in this manual. When in doubt, contact your dealer or your customer support.

## Wichtige Sicherheitshinweise (German)

Lesen Sie bitte diese Sicherheitshinweise durch, bevor Sie den Drucker in Betrieb nehmen.

- Das Gerät und die Netzsteckdose müssen jeder Zeit leicht zugänglich sein.
- Führen Sie Wartungsarbeiten und Reparaturen keinesfalls selbst aus, sondern verständigen Sie immer einen qualifizierten Servicetechniker.
- Bewahren Sie diese Dokumentation an einem jederzeit zugänglichen Ort auf.
- Den Drucker auf stabilem und ebenem Untergrund so aufstellen, dass er nicht zu Boden fallen kann.
- Stellen Sie den Drucker keinesfalls in der Nähe von leicht entzündlichen Gasen oder explosiven Stoffen auf.
- Den Drucker nur an eine Steckdose mit der richtigen Spannung anschließen.
- Wenn Sie den Drucker vom Netz trennen wollen, den Drucker ausschalten und immer den Netzstecker an der Steckdose ziehen.
- Den Drucker weder hohen Temperaturen noch direktem Sonnenlicht und Staub aussetzen.
- Keine Flüssigkeiten mit dem Drucker in Berührung bringen.
- Den Drucker keinen Erschütterungen, Stößen oder Vibrationen aussetzen.
- Sicherstellen, dass der Drucker und der Computer ausgeschaltet sind, bevor das Datenkabel angeschlossen wird.
- Der Druckkopf wird während des Druckens heiß. Vor dem Berühren deshalb einige Zeit abkühlen lassen.
- Weichen Sie bei der Bedienung des Druckers nicht von den Anweisungen in der Dokumentation ab. Bei Unklarheiten wenden Sie sich bitte an Ihren Händler oder Ihren Kundendienst.

## Consignes importantes de sécurité (French)

Lire attentivement les instructions suivantes avant de mettre l'imprimante en service.

- Le dispositif et la prise principale doivent toujours être accessibles facilement.
- Ne jamais effectuer soi-même les travaux d'entretien et de réparations. Contacter toujours un dépanneur qualifié.
- Placer l'imprimante sur un support stable de façon à ce qu'elle ne puisse pas tomber.
- Ne jamais placer l'imprimante à proximité de sources de gaz aisément inflammables ou de substances explosives.
- Ne connecter l'imprimante à une prise que lorsque la tension est correcte.
- Pour déconnecter l'imprimante de l'alimentation principale, mettre l'imprimante hors tension et toujours débrancher le connecteur secteur de la prise murale.
- Ne pas exposer l'imprimante à des températures élevées, à la lumière directe du soleil ou à la poussière.
- Ne pas mettre l'imprimante en contact avec des liquides.
- Ne pas exposer l'imprimante à des chocs, impacts ou vibrations.
- S'assurer que l'imprimante et l'ordinateur sont hors tension avant de connecter le câble de données.
- La tête d'impression est brûlante pendant l'impression. C'est pourquoi laissez-la refroidir quelques instants avant d'y toucher.
- N'exécutez aucune opération ni action d'une autre manière que celle indiquée dans ce manuel. En cas de doute, veuillez contacter votre distributeur ou service après-vente.

## Indicazioni di sicurezza importanti (Italian)

Prima di mettere in funzione la stampante, leggere attentamente le seguenti indicazioni.

- Il dispositivo e la presa di corrente devono essere sempre facilmente accessibili.
- Non eseguire mai da sé gli interventi di manutenzione e riparazione, ma rivolgersi sempre a un tecnico di assistenza qualificato.
- Conservare le presenti istruzioni per l'uso in un luogo sempre accessibile.
- Collocare la stampante su una superficie stabile, per evitare che cada a terra.
- Non collocare la stampante in prossimità di gas facilmente infiammabili o di sostanze esplosive.
- Collegare la stampante a una presa di corrente con tensione adeguata.
- Per scollegare la stampante dalla rete di alimentazione, spegnere la stampante e disinserire sempre il connettore di rete dalla presa.
- Non esporre la stampante ad elevate temperature né alla luce solare diretta e alla polvere.
- Evitare il contatto della stampante con liquidi.
- Non esporre la stampante a colpi, scosse o vibrazioni.
- Verificare che la stampante e il computer siano spenti prima di collegare il cavo di trasmissione dati.
- Durante la stampa, la testina si surriscalda notevolmente. Prima di toccarla, se necessario opportuno quindi lasciarla raffreddare qualche istante.
- Non eseguire alcuna operazione o azione se non nella maniera descritta nel presente manuale. In caso di dubbio, contattare il rivenditore o dalla società incaricata dell'assistenza.

## Instrucciones de seguridad importantes (Spanish)

Lea las siguientes instrucciones con esmero antes de poner la impresora en servicio.

- El dispositivo y la toma de corriente deben estar ubicados de forma que sea fácil acceder a ellos.
- Nunca lleve a cabo trabajos de mantenimiento o reparación Ud. mismo, sino consulte a un técnico de servicio calificado.
- Guarde las presentes instrucciones de servicio en un lugar de fácil acceso en cualquier momento.
- Ponga la impresora sobre un base estable de manera que no pueda caer al suelo.
- Nunca coloque la impresora en la vecindad de gases de fácil inflamabilidad o sustancias explosivas.
- Asegure conectar la impresora sólo a un enchufe con un voltaje correcto.
- Cuando quiera desconectar la impresora de la red, apague la impresora y siempre tire la clavija de alimentación del enchufe.
- No exponga la impresora a temperaturas altas, a la luz solar directa y al polvo.
- No ponga la impresora en contacto con fluidos.
- Nunca exponga la impresora a sacudidas, choques o vibraciones.
- Asegúrese de que la impresora y el ordenador estén apagados antes de conectar el cable de datos.
- La cabeza de impresión se pone muy caliente durante la impresión. Por lo tanto, deje enfriarlo algún tiempo antes de tocarla.
- No permita que se realice cualquier operación o acción de una forma diferente a lo que se señala en el manual. En caso de duda, póngase en contacto con su comerciante o con su servicio post-venta.

## Правила по технике безопасности. (Russian)

Прочитайте, пожалуйста, инструкцию по технике безопасности перед включением в работу принтера.

- Устройство и розетка должны быть всегда легко доступна.
- Не выполняйте технические работы и ремонт техники самостоятельно, но сообщайте о неисправностях квалифицированным сервисным техникам.
- Данная инструкция должна быть всегда доступна каждому пользователю.
- Установите принтер на ровном и стабильном месте так, чтобы он не смог упасть на пол.
- Ни в коем случае не ставьте принтер вблизи легко воспламеняющихся газов и взрывчатых веществ.
- Включайте принтер в розетку только с соответствующим напряжением.
- Если Вы хотите отключить принтер от напряжения, сначала выключите принтер сам и затем выньте штекер из розетки.
- Берегите принтер от нагревания, от попадания на него прямых солнечных лучей и пыли.
- Не допускайте попадания жидкости на принтер.
- Нельзя подвергать принтер тряске, ударам и вибрации.
- Убедитесь, что принтер и компьютер выключены, только после этого соедините принтер с компьютером.
- Печатающая головка нагревается во время работы принтера. Поэтому подождите какое-то время, прежде чем дотронуться до нее.
- Пользуйтесь принтером так, как это написано в документации. Если у Вас возникают неясности, обращайтесь с вопросами к Вашим продавцам или в сервисный центр.

## **Instruções Importantes sobre Segurança (Portuguese)**

Leia as instruções de segurança antes de usar a impressora.

- A impressora e a tomada devem ser facilmente em todos os momentos acessíveis.
- Consulte sempre um técnico qualificado para executar uma reparação .
- Coloque a impressora sobre uma base sólida e nivelada, para que ela não sofra quedas.
- Jamais instale a impressora nas proximidades de lugares onde haja gás inflamável ou substâncias explosivas.
- Assegure-se de conectar a impressora à tomada elétrica com a voltagem apropriada.
- Quando desligar a impressora da rede, desligue sempre a impressora e retire o cabo da tomada.
- Não exponha a impressora a temperaturas altas ou luz solar direta.
- Não aproxime substâncias líquidas da impressora.
- Proteja a impressora de choques, impactos e vibrações.
- Desligue a impressora e o computador antes de conectar o cabo da rede.
- A cabeça da impressora pode ficar muito quente . Portanto, espere algum tempo antes de tocá-la.
- Não faça nenhuma operação ou ação além das recomendadas neste manual. Em caso de dúvida, contate seu revendedor ou companhia de serviço.



## Önemli Güvenlik Talimatları (Turkish)

Lütfen, yazıcıyı işleme geçirmeden önce bu güvenlik talimatlarını bütünüyle dikkatle okuyun.

- Cihaz ve elektrik prizinin her zaman kolayca erişilebilir olması gerekir.
- Bakım ve tamir çalışmalarını kesinlikle ve hiçbir surette kendi başınıza yapmayın; her zaman kalifiye bir uzman servis-teknişyenine haber verin.
- Yazıcıyı, üzerinden yere düşmesi mümkün olmayacak sabit ve düz bir zemine yerleştirin.
- Yazıcıyı kesinlikle ve hiçbir surette kolayca yanabilecek gaz veya patlayıcı maddeler içeren nesnelere yakınına koymayın.
- Yazıcı akım kablosunu sadece doğru gerilime sahip bir prize takın.
- Yazıcıyı şebeke ağından ayırmak istediğinizde, yazıcıyı kapatın ve ağ-fişini her zaman prizden çıkartın.
- Yazıcıyı ne yüksek ısı ne de doğrudan güneş ışığına ve toza mârüz kalan mekânlarda bulundurun.
- Yazıcı hiçbir sıvı maddeyle temasta olmamalıdır.
- Yazıcı hiçbir sarsıntıya, darbeye veya titreşime mârüz kalmamalıdır.
- Veri kablosu bağlanmadan önce hem yazıcının hem de bilgisayarın kapalı olduklarından emin olmalısınız.
- Yazıcının başı basma esnasında yüksek ısıya ulaşıyor. Bu yüzden lütfen dokunmadan önce kısa süre soğumasını bekleyin.
- Yazıcının işletimi ve kullanımında bu dokümantasyondaki talimatların hiç dışına çıkmayın. Sorunlu görünen hususlarda lütfen imâlatçınıza veya müşteri hizmetleri servisimize başvurun.

## **TRADEMARK ACKNOWLEDGEMENTS**

“IBM” is a trademark of International Business Machines Corporation.

“EPSON” is a trademark of Epson America Incorporated.

“DEC” is a trademark of Digital Equipment Corporation.

“Centronics” is a trademark of Centronics Data Computer Corporation.

“DOS” is a trademark of Microsoft Corporation.

“SAP” is a trademark of SAP AG.

“Windows”, “Windows 7”, “Windows 8”, “Windows 95”, “Windows 98”, “Windows NT”, “Windows 2000”, “Windows 2003/2008/2013 Server”, “Windows XP” and “Windows Vista” are trademarks of Microsoft Corporation.

All other product names and company names appearing in this manual are the registered trademarks or trademarks of the individual companies.

---

---

# TABLE OF CONTENTS

<b>1 INTRODUCTION</b> .....	<b>1</b>
1.1 DL-210 Thermal Printers .....	1
1.2 Unpacking.....	1
1.3 Placing the Printer .....	3
1.4 Printer Components.....	4
<b>2 GETTING STARTED</b> .....	<b>7</b>
2.1 Attaching Power.....	7
2.2 Loading Roll Media .....	8
2.3 Loading Transfer Ribbon .....	10
2.4 Print a Parameter Setting Page (Self-test Page).....	12
2.5 Connecting the Interfaces.....	13
2.5.1 Connecting USB interface .....	13
2.5.2 Connecting serial interface .....	13
2.5.3 Connecting parallel interface .....	14
2.5.4 Connecting Ethernet interface .....	14
2.5.5 Connecting Wireless interface .....	14
2.5.6 Connecting to Bluetooth .....	14
2.6 Installing Driver.....	21
<b>3 OPERATION GUIDE</b> .....	<b>28</b>
3.1 Control Panel Operation .....	28
3.1.1 LEDs Behavior .....	28
3.1.2 Feed Key Operation.....	28
3.2 Setup Tool Application.....	29
3.2.1 Model and Interface Setting .....	29
3.2.2 Configuring Printer.....	29
3.2.3 Update Firmware .....	31
3.3 Auto Calibrate Label .....	33
<b>4 TROUBLESHOOTING AND MAINTENANCE</b> .....	<b>34</b>
4.1 Common Issues .....	34
4.2 Resetting the Factory Default Values .....	35
4.3 Removing Jammed Label .....	35
4.4 Cleaning Thermal Print Head.....	35
4.5 Maintenance .....	35
<b>5 SPECIFICATIONS</b> .....	<b>37</b>
5.1 Printer specification.....	37
5.2 Communication Interfaces .....	38
5.2.1 USB interface .....	38
5.2.2 Wi-Fi interface .....	38
5.2.3 Bluetooth Interface .....	38
5.2.4 Ethernet interface .....	38
5.2.5 Serial interface.....	39

---

---

---

---

5.2.6 Parallel interface .....	39
5.3 Power Supply .....	40
<b>6 CODE PAGES .....</b>	<b>42</b>
6.1 Common to all pages (International Character Set: USA) .....	42
6.2 International Character Sets .....	43
6.3 [User-defined page] .....	44
6.4 [PC437: USA, Standard Europe] .....	45
6.5 [PC850: Multilingual] .....	46
6.6 [PC852: Latin2] .....	47
6.7 [PC858: Euro] .....	48
6.8 [PC860: Portuguese] .....	49
6.9 [PC863: Canadian-French] .....	50
6.10 [PC865: Nordic] .....	51
6.11 [PC866: Cyrillic #2] .....	52
6.12 [PC720: Arabic] .....	53
<b>7 COMMAND SETS .....</b>	<b>54</b>
7.1 ESC/POS Command Sets .....	54
7.2 ZPL Command Sets .....	56
<b>Appendix: Installing the Cutter .....</b>	<b>62</b>
Disintall the Tear Bar .....	62
Install the Auto Cutter .....	63
<b>Appendix: FCC STATEMENT .....</b>	<b>66</b>
<b>Appendix: DASCOS REPRESENTATIVES .....</b>	<b>67</b>

---

---

# 1 INTRODUCTION

## 1.1 DL-210 Thermal Printers

The Dascom® DL-210 model is the best value in a desktop thermal printer. The DL-210 printer provides thermal transfer and direct thermal printing at speeds up to 6 ips (inches per second) at a 203 dpi (dots per inch) print density.

The DL-210 printer features:

- Automatic printer language detection and switching between ZPL and EPL programming and label formats.
- Easy operation. With open structure users can easily change paper roll and ribbon.
- Large media compartment. Ribbon as long as 300m and paper roll of Max. OD  $\phi$  127mm can be used. Therefore users can change the ribbon and paper roll less often so as to work more efficiently.
- Wide range of connectivity. The USB interface is standard interface. Serial/parallel/Ethernet/ Wi-Fi/ Bluetooth are optional interfaces. Various interface choices suit all needs.

The DL-210 printers offer these basic printer options:

- Auto cutter.
- Label Dispense (Peel-Off).

This user guide provides all the information you need to operate your printer on a daily basis.

## 1.2 Unpacking

When you receive the printer, please check for possible shipping damage:

1. Inspect the outside of both the box and the printer for possible damage.
2. Open the top cover of the printer to see if the media compartments are in order.

If you discover shipping damage upon inspection:

- Immediately notify the shipping company and file a damage report.
- Keep all packaging material for shipping company inspection.
- Notify your authorized Tally Dascom reseller.

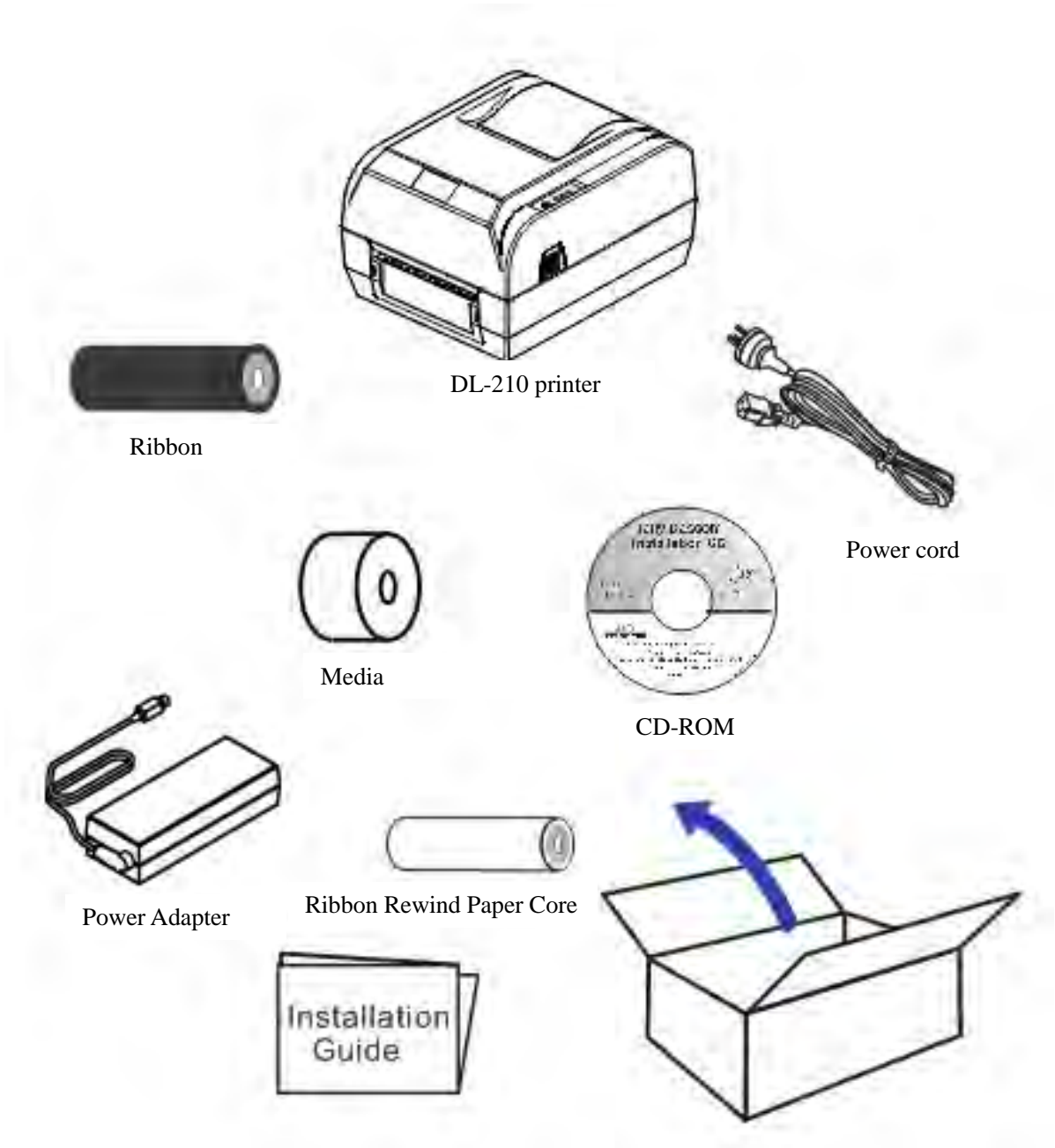

 The package contents vary with different customized order requirements.

- **Package Contents:**

<b>Standard</b>	Printer	1 unit	
	Ribbon rewind paper core	1 piece	
	Ribbon sample	1 piece	Wax
	Ribbon spindle	2 pieces	
	Media sample	1 piece	Thermal transfer
	Media fixer	2 pieces	
	Media spindle	1 piece	
	Power adapter	1 piece	EU/UK/US
	Power cord	1 piece	
	Graphic installation guide	1 piece	
	CD-ROM	1 piece	Including user guide, Driver, setup tool, graphic installation guide)
<b>Optional</b>	Peeler	1 set	
	Cutter	1 set	

### 1.3 Placing the Printer

Select a solid, level surface within reach of an available power outlet. To allow for proper ventilation and cooling, leave open space on all sides of the printer.

After placing the printer, be aware of the following rules:

- Never place the printer near to any flammable gas or explosive substances.
- Do not expose the printer to direct sunlight. If you cannot avoid placing the printer near a window, protect it from the sunlight with a curtain.
- When connecting a computer to the printer, make sure the maximum recommended cable length is not exceeded.
- Ensure sufficient distance between the printer and any heating devices or radiators.
- Avoid exposing the printer to extreme temperature or air humidity fluctuations. Avoid exposure to dusty environments.
- It is recommended the printer is installed in a position which reduces noise exposure to the work place during printing.

## 1.4 Printer Components

Printer components and their functions are shown as below:



Component Name		Function
Media window		Monitor the media status via this window
Top cover		Open this cover for loading ribbon and media
Control Panel	Power LED	Indicate the power status
	Status LED	Indicate the status of media, ribbon and label-taken
	Error LED	Indicate print head temperature and Print head mechanism open or not
	Feed key	Press this key for feeding media
Power socket		Connect power cord to the printer
Power switch		For switching on/off printer
USB interface		Connect USB interface cable from host
Optional interface (Serial/ Parallel/ Ethernet/ Wi-Fi/ Bluetooth)		Connect optional interface cable from host (interface type is on request)



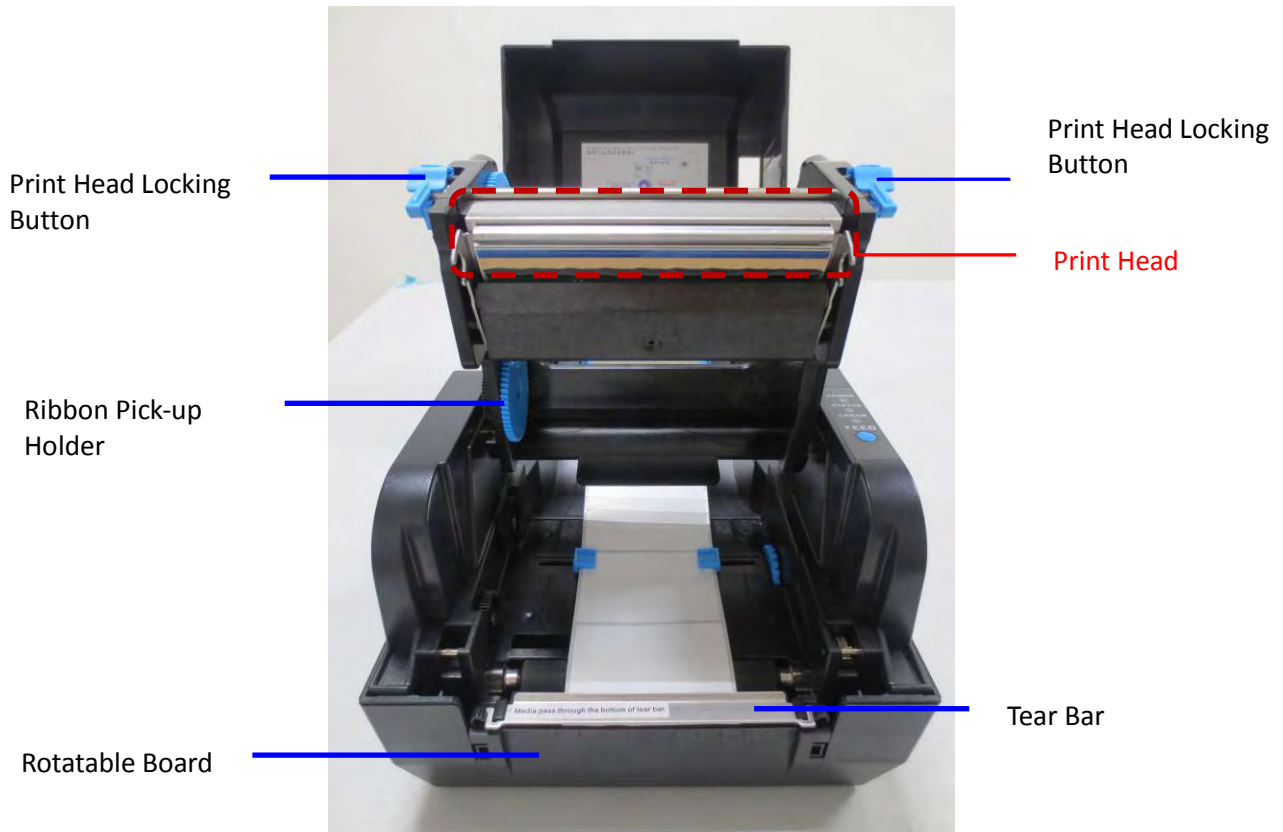
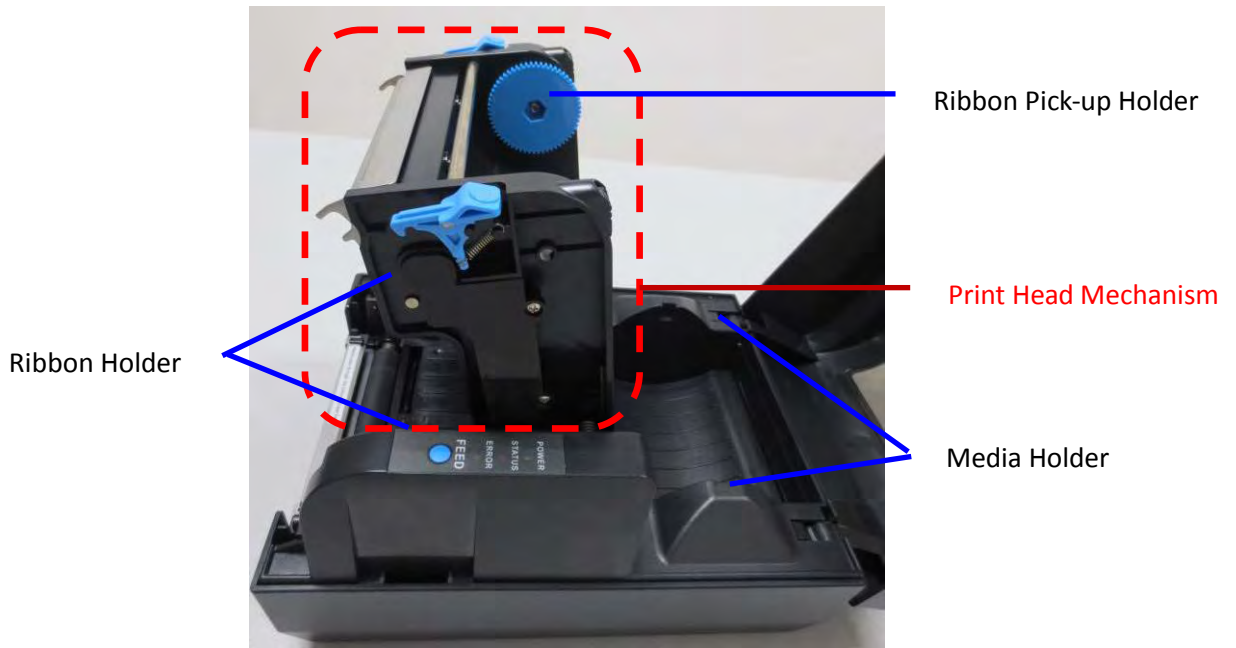

Component Name		Function
Print Head Mechanism	Ribbon Holder	For placing ribbon, lower seat for new ribbon, top seat for used ribbon.
	Print Head	Heat the ribbon and transfer imaging components to the media
Ribbon Pick-up Holder		Turn the adjustor for stretching ribbon
Media Holder		For placing media
Print Head Locking Button		For closing or opening the print head mechanism
Tear Bar		For tearing the media
Rotatable Board		Disassemble the rotatable board for installing optional kit: peeler or cutter

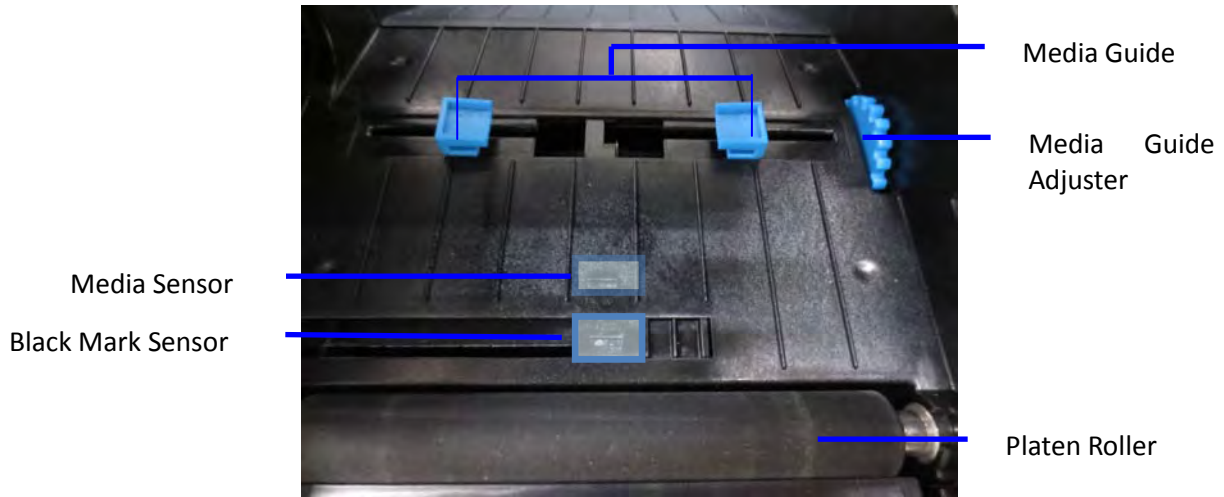

Component Name	Function
Media Guide	Align the media in the center of media path
Media Guide Adjustor	Adjust the space between the two media guides
Media Sensor	For detecting media
Black Mark Sensor	For detecting black mark. The sensor position can be adjusted according to the black mark position.
Platen Roller	For feeding paper

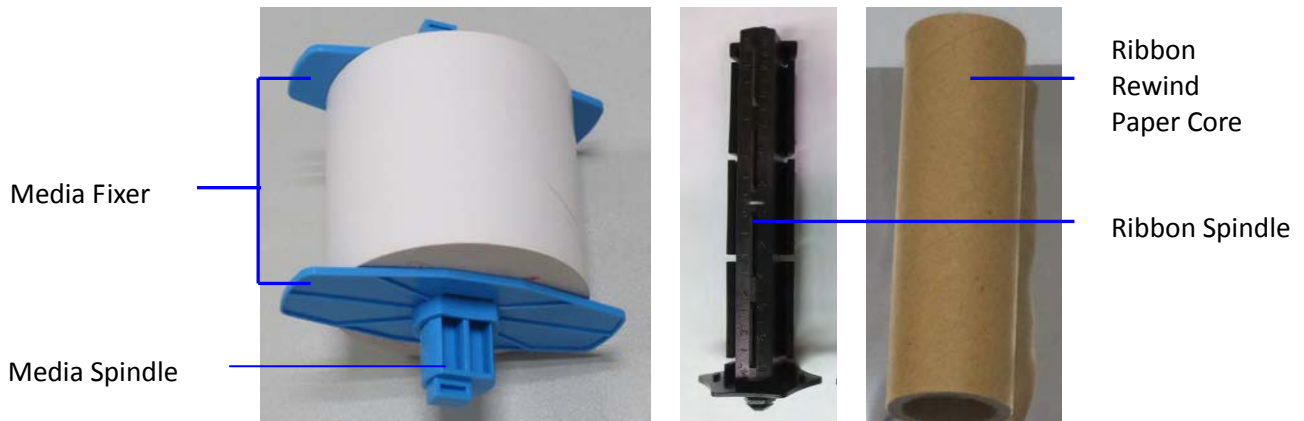

Component Name	Function
Media Spindle	Insert it into media core for supporting media
Media Fixer	For fixing media (as the above figure shown)
Ribbon Spindle	Install it in ribbon holder for supporting ribbon or ribbon rewind pipe
Ribbon Rewind Paper Core	Stick the used end of ribbon to the pipe, rewind ribbon while the pipe is turning

## 2 GETTING STARTED

### 2.1 Attaching Power



Before you connect the power adapter to the power socket check if the voltage is correct. If you connect the power adapter to power with incorrect voltage this may result in electrical damage to the adapter and the printer.

- (1) Make sure power off the printer and the computer/host.
- (2) Insert the AC power cord into the power supply.
- (3) Insert the power supply's power connector into the printer's power receptacle.
- (4) Plug the other end of the power cord into an appropriate AC electric outlet.
- (5) Load the media and the ribbon before powering on printer. Wait until power LED is on.

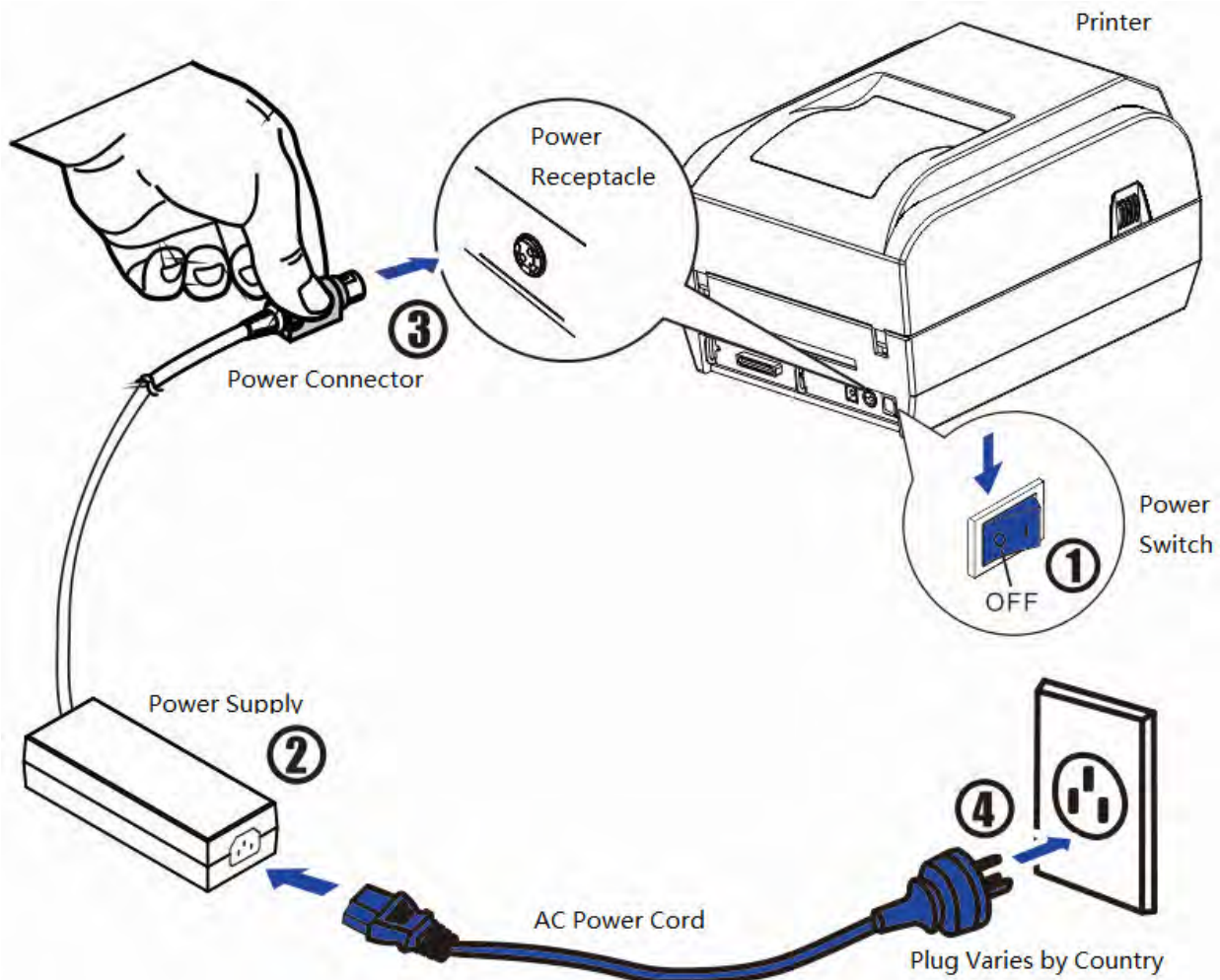

- After switching off the printer, wait at least 5 seconds before powering on again. Otherwise, it may cause damage to the printer.
- Please disconnect the power supply if the printer is idle for a long time.

## 2.2 Loading Roll Media



- Must use thermal media in case of no ribbon in the printer. If using ribbon, you have to use thermal transfer media.
- **Tips for avoiding media jam:** Make sure the media is aligned in the center of the printer and the media fixers are firmly pressed against both sides of the roll.

Before printing, it is necessary to check whether the media you use is appropriate or not. You can scratch the media surface, if the scratch turns black, it is direct thermal media. In this case, you do not need to load ribbon. Otherwise, it is thermal transfer media, you have to use ribbon.



(1) Lift the top cover to expose the media holder and the print head mechanism.

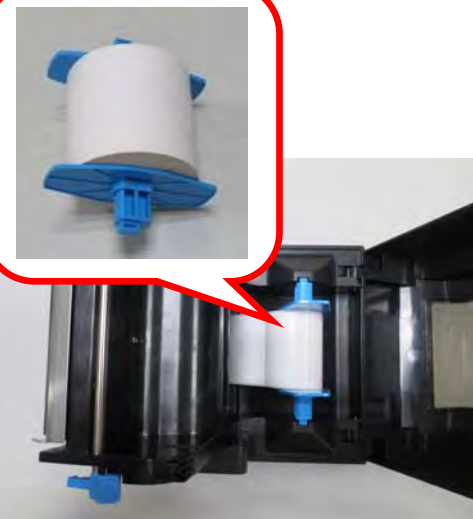

(2) Load the media roll onto the spindle from left to right.

(3) Put the fixers on and move from right to left until they lean against the media.

(4) Click the media spindle back into the media holder.



Print surface must be upward.



(5) Unlatch the print head mechanism by pushing the two blue locking buttons on the sides toward the rear.

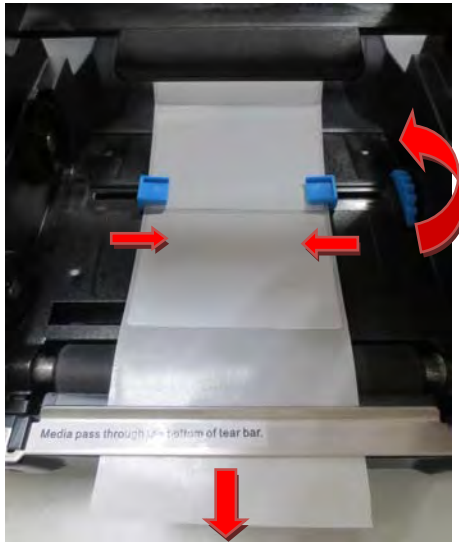

- (6) Lead the media under the print head mechanism through the media guides.
- (7) Control the blue media guide adjustor so as to align the media in the central path.
- (8) Lead the media over the platen roller and through the tear bar.



Black mark sensor must be covered by label rather than label gap. Otherwise, the contents may exceed label area.

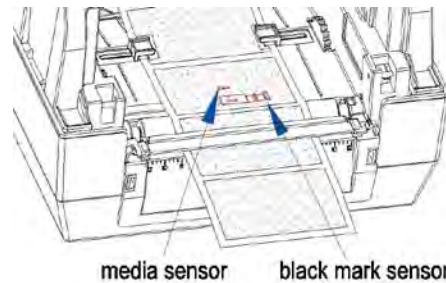

- (9) Put the print head mechanism down and press down firmly until you hear a snap.
- (10) Close the top cover and turn on the printer or press the "FEED" button if the printer is already on.

(11) In order to make sure the data is printed within the label area, it is necessary to execute Label Calibration: Hold down Feed Key and switch on printer simultaneously, release Feed Key after the buzzer beeps twice. Then the label will be positioned automatically.



Label calibration should be executed in the following situations:

- Use printer for printing label first time.
- Replace different size of labels.
- Printer skips labels
- Printer feeds blank labels.

## 2.3 Loading Transfer Ribbon

Transfer ribbons come in several varieties and in some cases colors to match your application needs.

- The media and ribbon types should be matched to provide you with optimal print results.
- Always use ribbon that is wider than the media to protect the printhead from wear.
- For direct thermal printing, do not load ribbon in the printer.



Do not use ribbon while using thermal media. Otherwise, barcode and graph will be distorted.



(1) Lift the top cover to expose the media holder and the print head mechanism.



(2) Unlatch the print head mechanism by pushing the two blue locking buttons on the sides toward the rear.

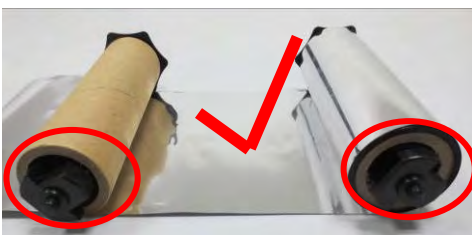

(3) Unwrap the ribbon roll pack and separate the ribbon roll and the bare paper core.

(4) Insert the spindles into the core and the ribbon respectively.

(5) Attach the edge of the ribbon on the bare paper core and wind it a little onto the core.

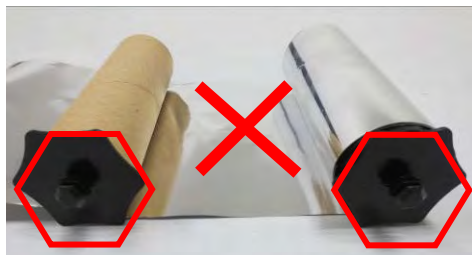

Do not rip the ribbon leader on ribbon rewind pipe.



Do observe the direction of hexagon.

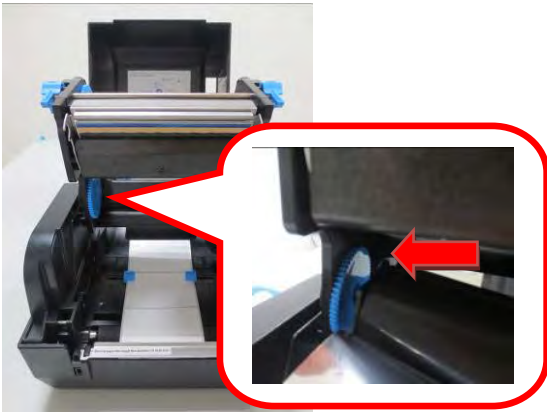

(6) Insert the ribbon roll into the ribbon holder (lower seat of the print head mechanism): Insert the hexagon end onto the ribbon adjuster (blue gear), then insert the other end into the slot of the ribbon holder.

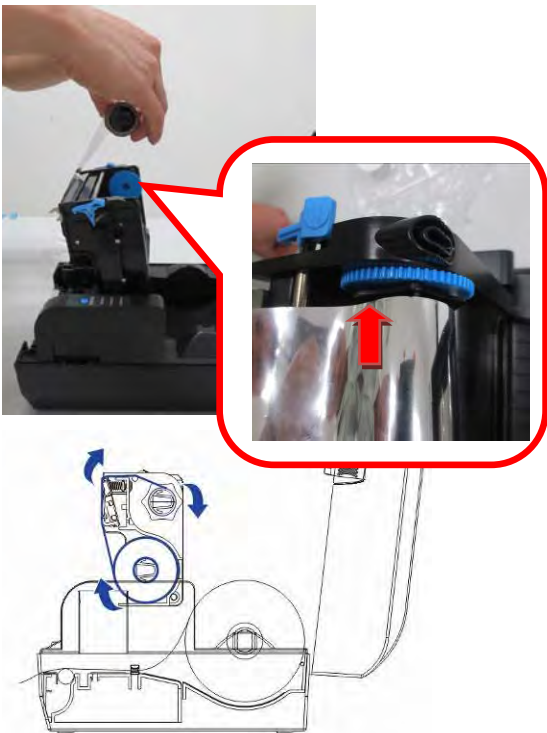

(7) Turn back the print head mechanism and then insert the ribbon rewind paper core into the pick-up holder (top seat): Wind the ribbon through print head, and insert the spindle hexagon end onto the ribbon adjuster (blue gear), then insert the other end into the slot of the pick-up holder.



Keep the brighter surface of ribbon inside while winding the print head.



(8) Turn the wheel of the print head mechanism to ensure the ribbon is tightly wound.



(9) Press down the print head mechanism firmly until you hear a snap.

## 2.4 Print a Parameter Setting Page (Self-test Page)

Before you connect the printer to the computer, make sure that the printer is in proper working order.

You can do this by printing a configuration status label.

1. Make sure the media is properly loaded, the top cover of the printer is closed and the printer is power off. Then, press and hold the Feed button once you are ready.
2. Hold down Feed Key and then switch on printer till Power LED blinks once, buzzer beeps once.
3. The printer will print out a parameter setting page.

Here is the self test page and its explanation:

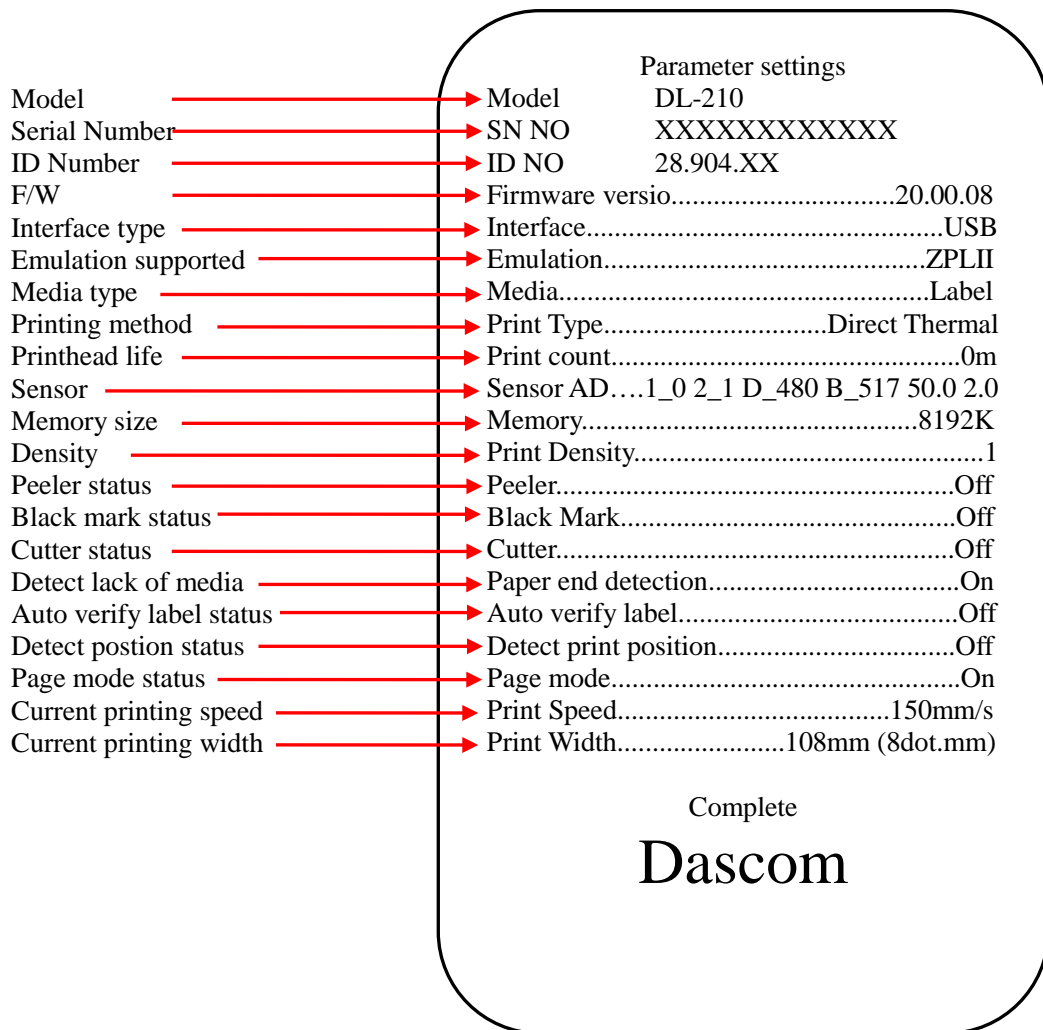



## 2.5 Connecting the Interfaces

The USB interface is standard interface. Serial/parallel/ Ethernet/ Wi-Fi/ Bluetooth are optional interfaces. All interfaces are located at the rear of the printer. Choose the interface which suits your system.



Make sure the printer and the computer are switched off before connecting or disconnecting the interface cable to prevent electrical damage to the interface ports.

### 2.5.1 Connecting USB interface

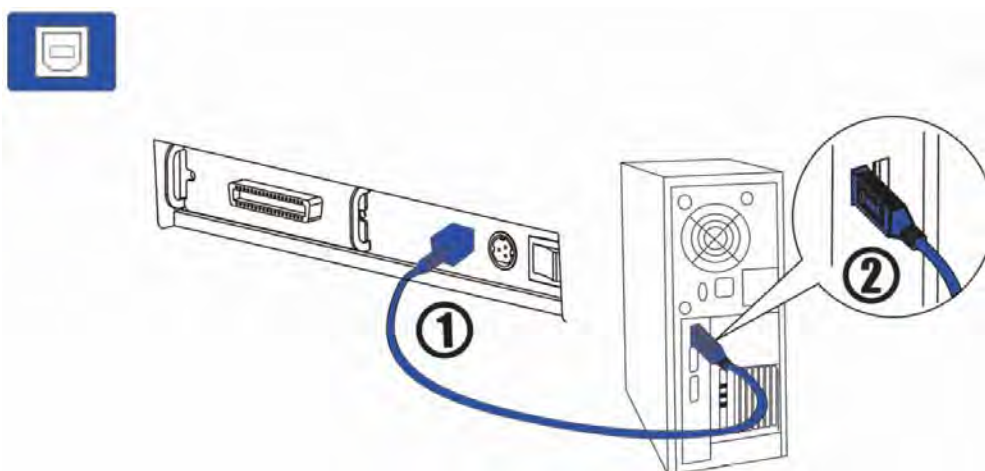

### 2.5.2 Connecting serial interface

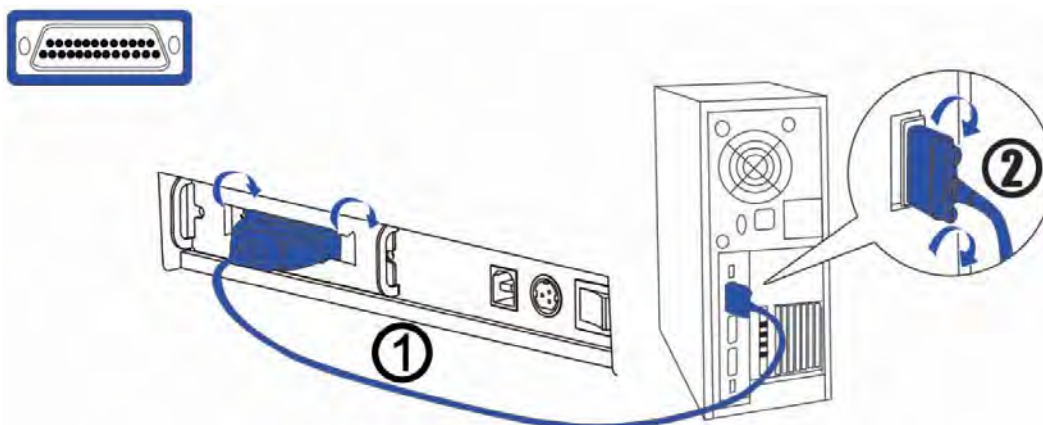

### 2.5.3 Connecting parallel interface

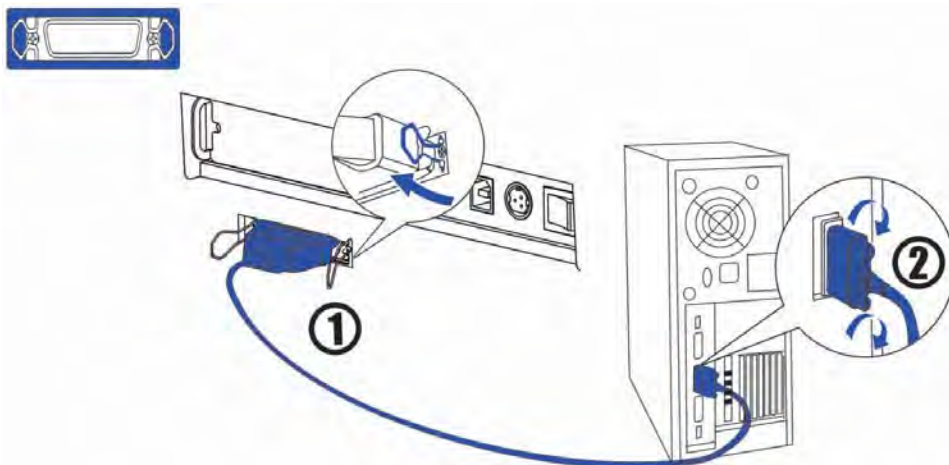

### 2.5.4 Connecting Ethernet interface

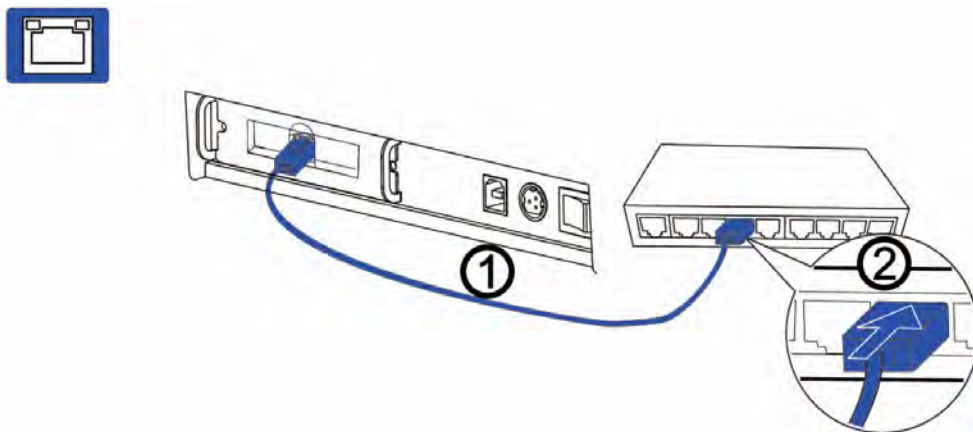

### 2.5.5 Connecting Wireless interface

Users have to prepare a Wlan card by themselves and install it in the Wi-Fi interface.



### 2.5.6 Connecting to Bluetooth

Communication cable is not required while using Bluetooth printer. Users have to prepare a Bluetooth adapter by themselves and install the adapter in the computer so as to connecting the Bluetooth device.

- (1) First make sure the printer driver is installed. And then install Bluetooth adapter (V2.0 or above version) that prepared by yourself in the PC via USB interface.

(2) Power on the printer and load the paper roll.

(3) Double click the Bluetooth icon  at lower right corner on the PC screen. You will see the following window then Click “Add a device”.

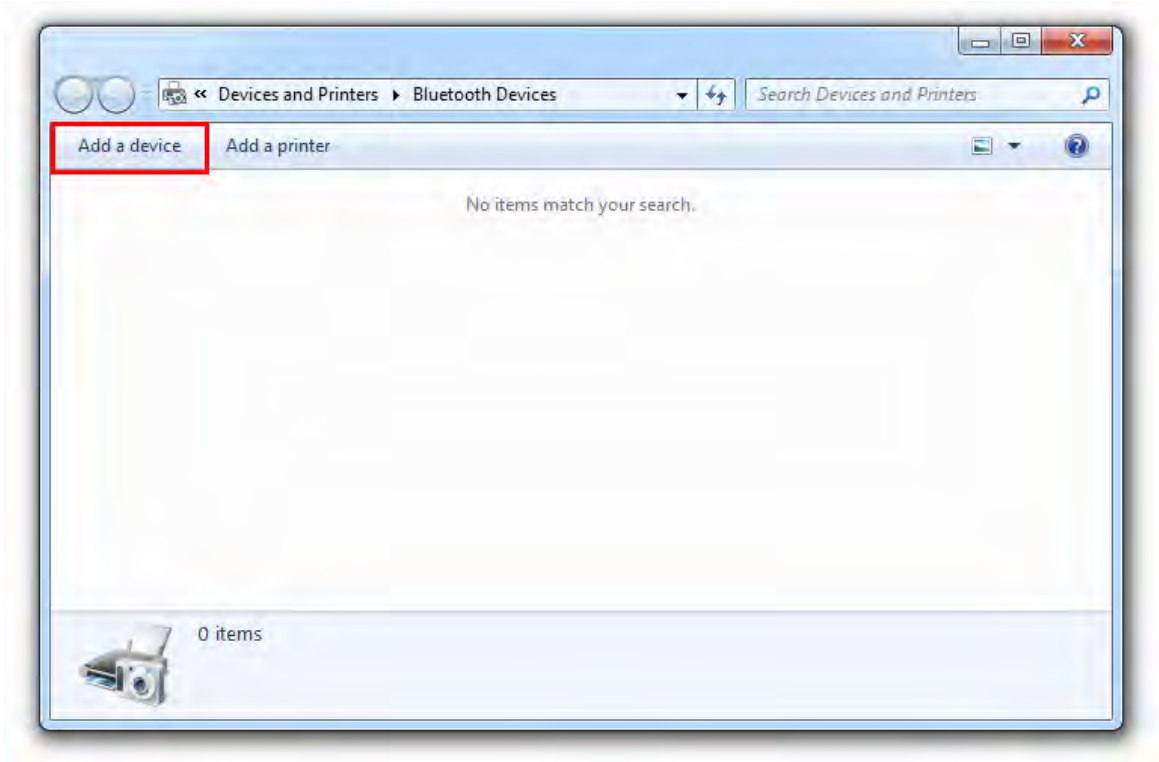

(4) Select the Bluetooth printer, and then click “Next”.

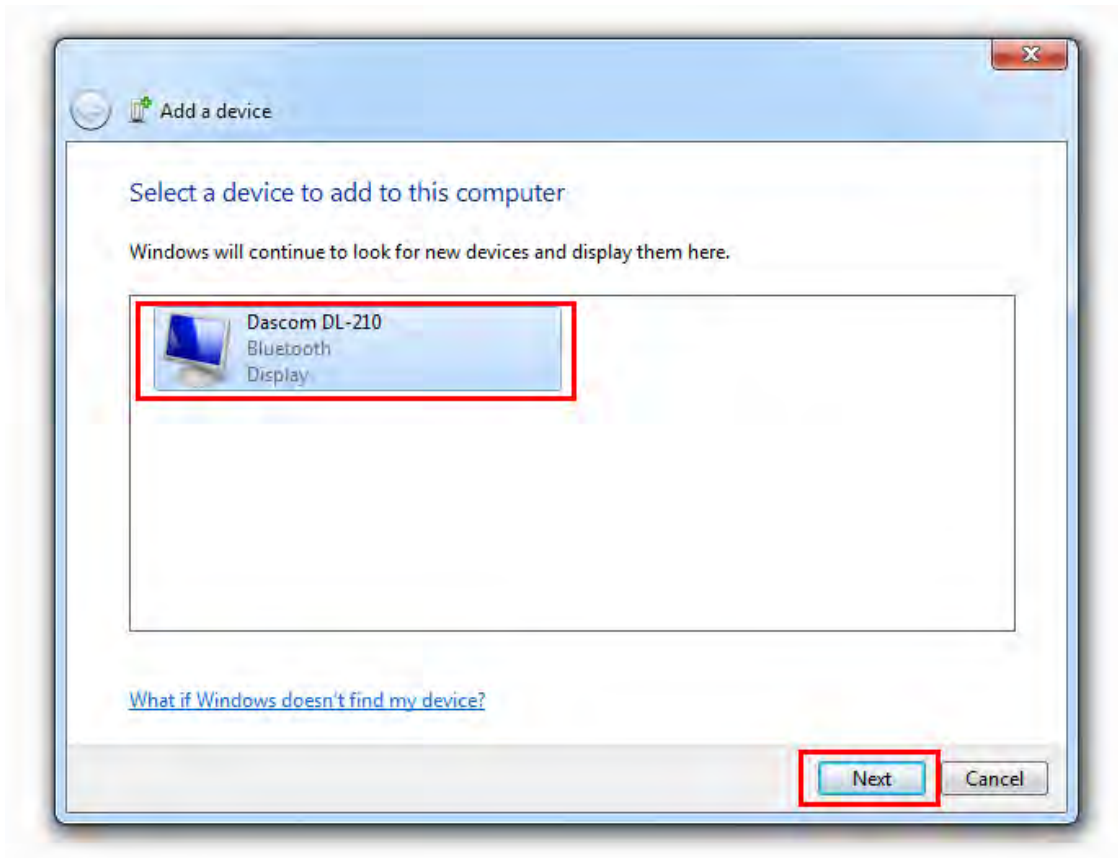

(5) Select “Enter the device’s pairing code” in the pop-up dialog box. And then click “Next”.

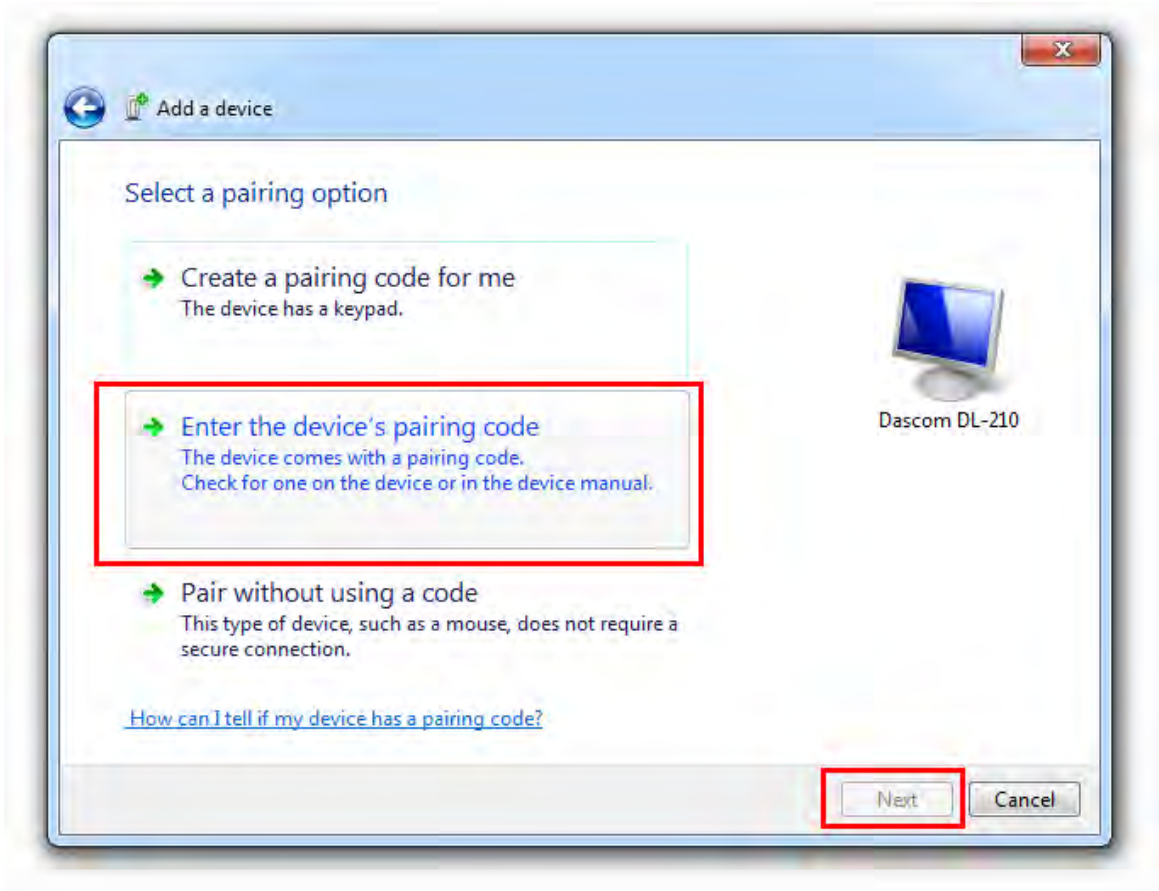

(6) Input the default PIN code “0000”, and then click “next”.

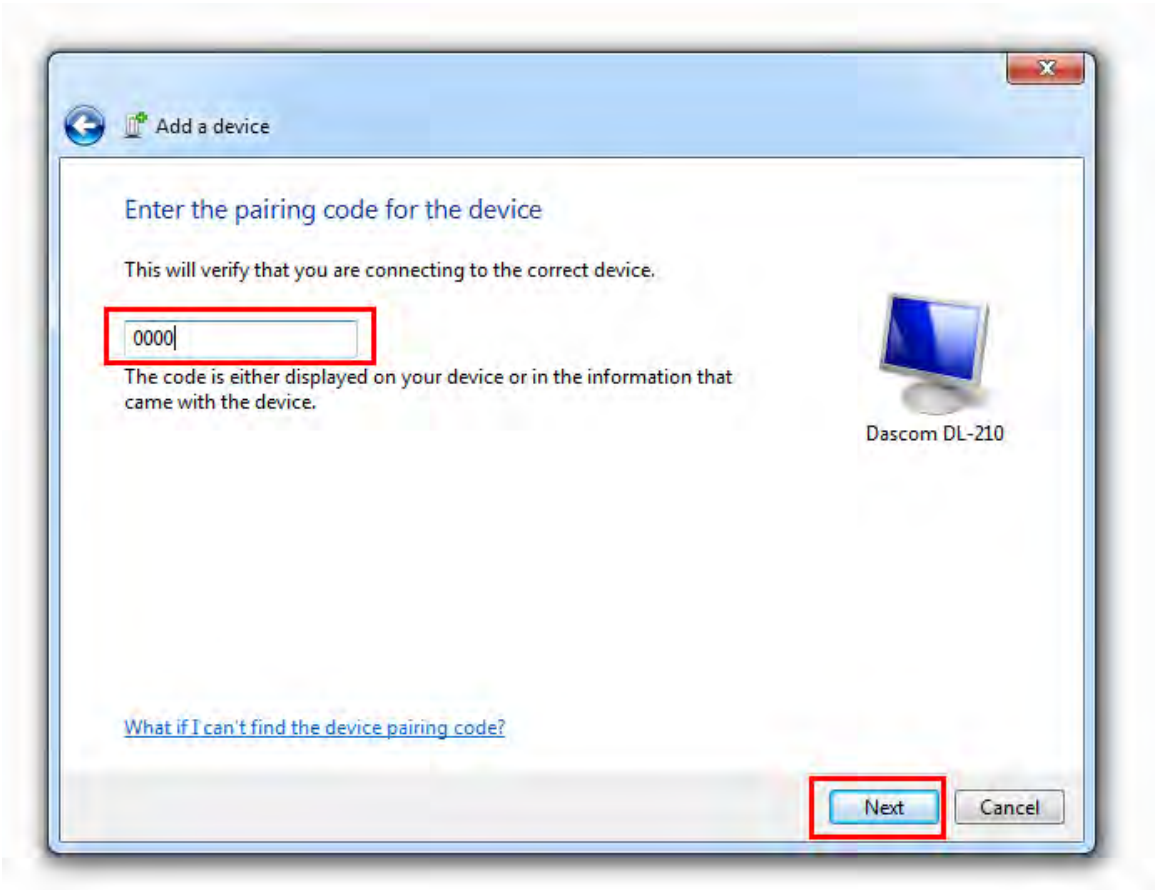

(7) Then the Bluetooth adapter has been installed in the computer.

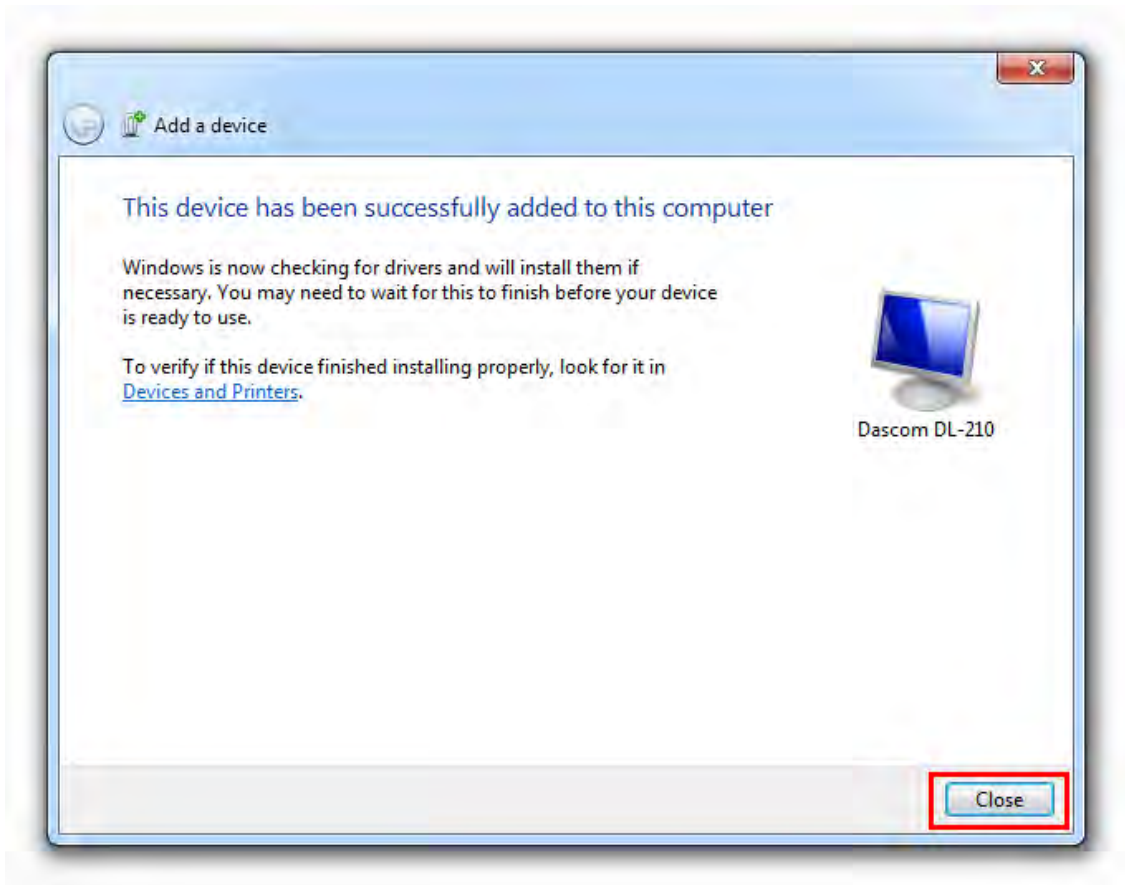

(8) Check the Device and Right click "Dascom DL-210", select "Printer Properties". Check the Bluetooth serial port name.

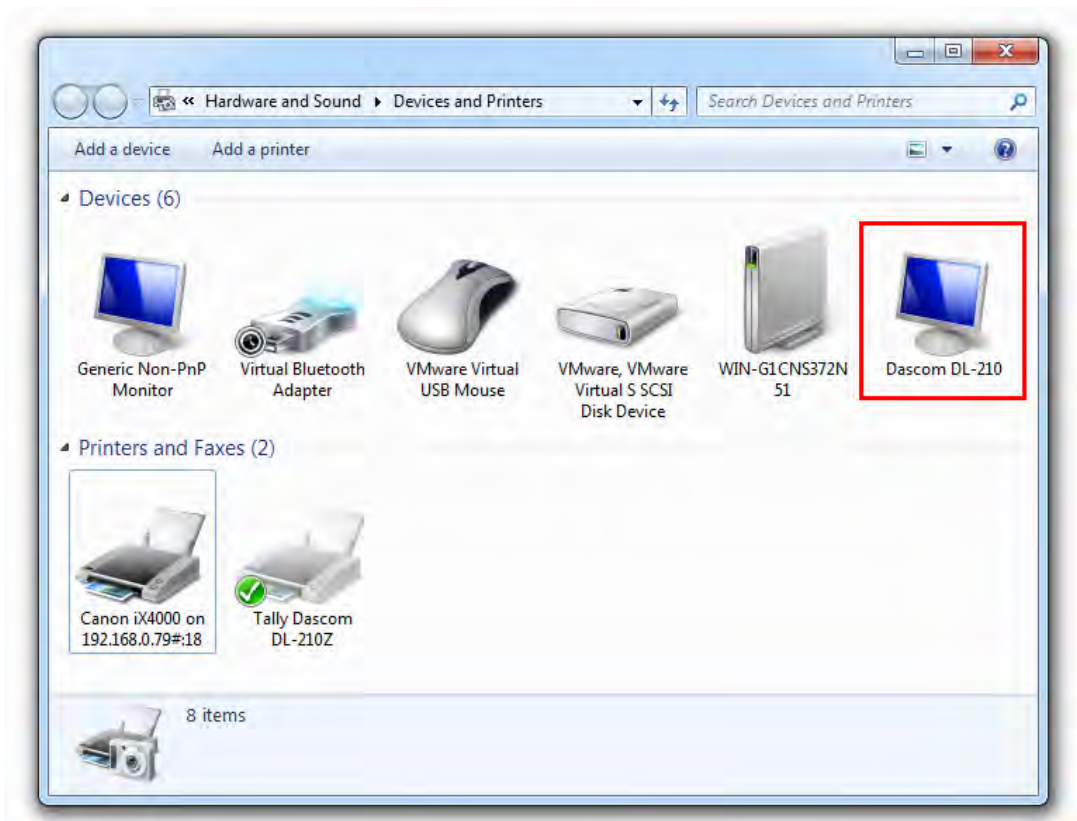

(9) The Bluetooth port name is COM4 in this case.

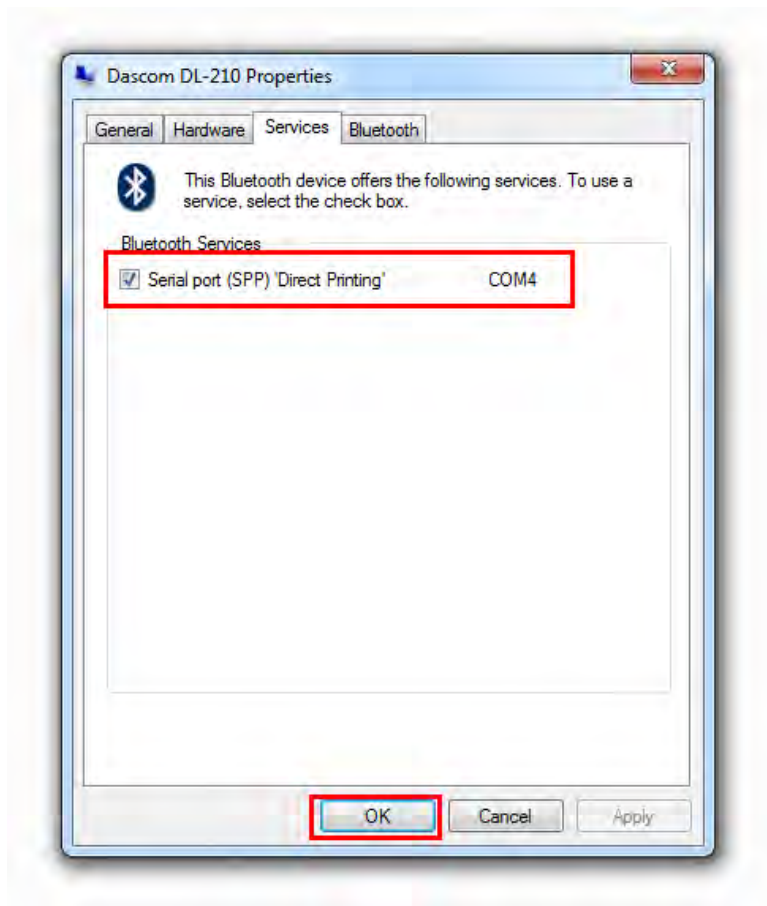
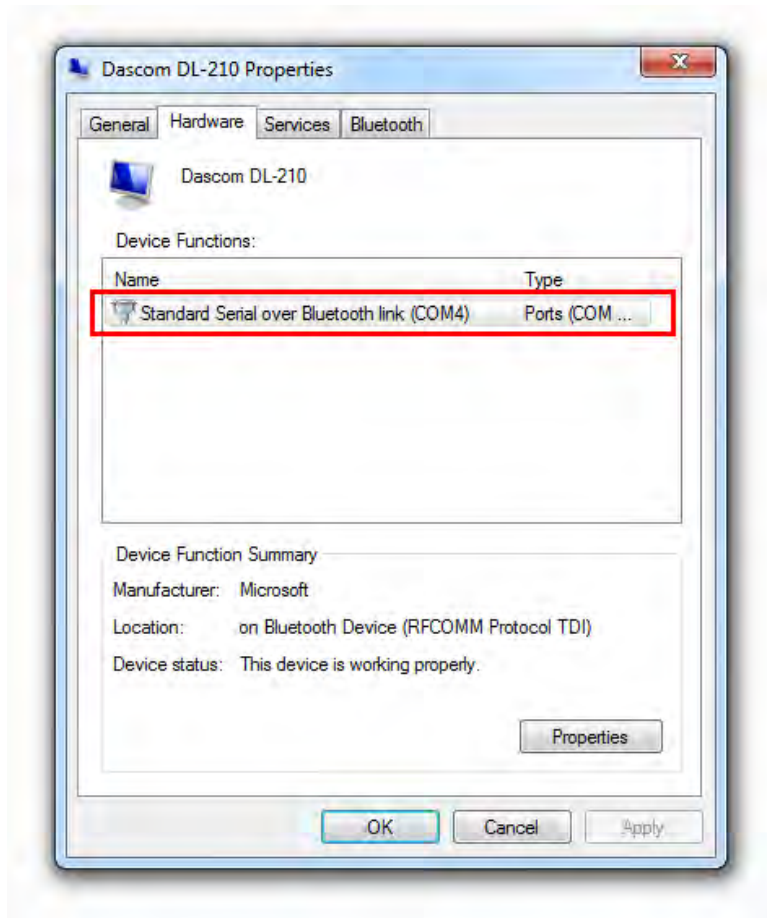

(10) Right click any printer, select Properties → Interface, and select the output port that you have put down (in the case COM4) then click “Apply”.

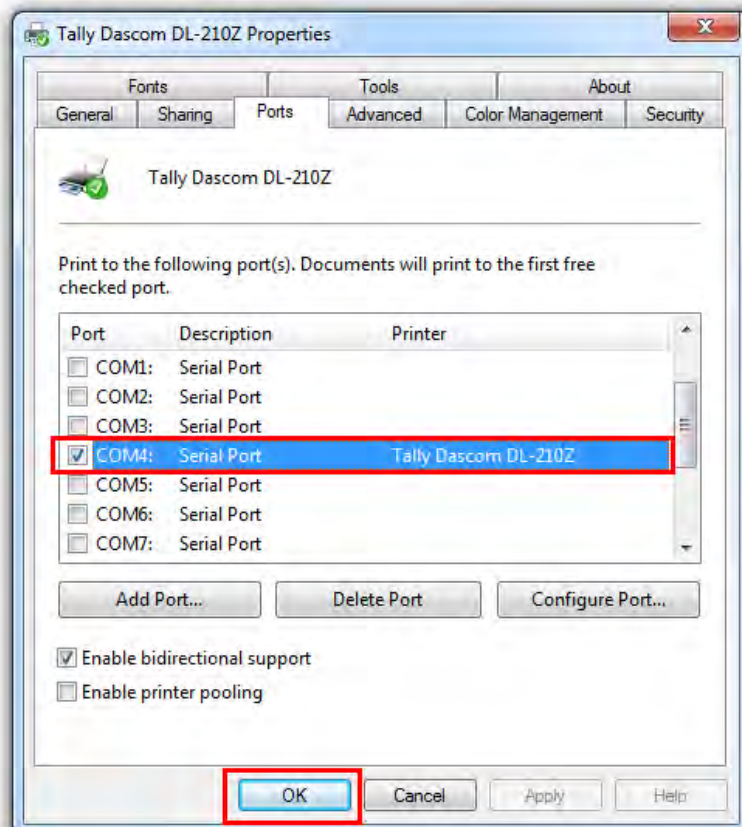
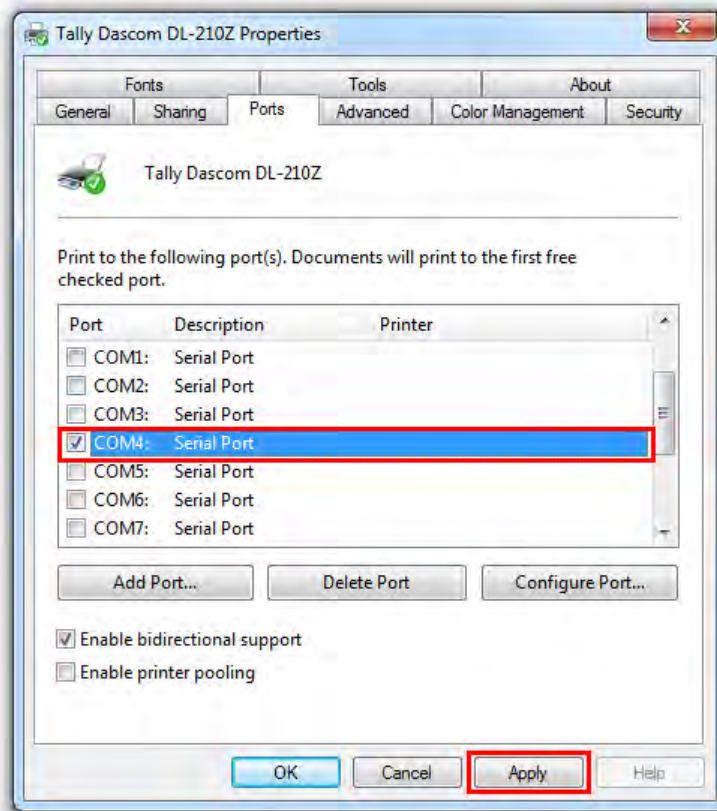

(11) Select General → Print Test Page, run test page to see the printing outcome.

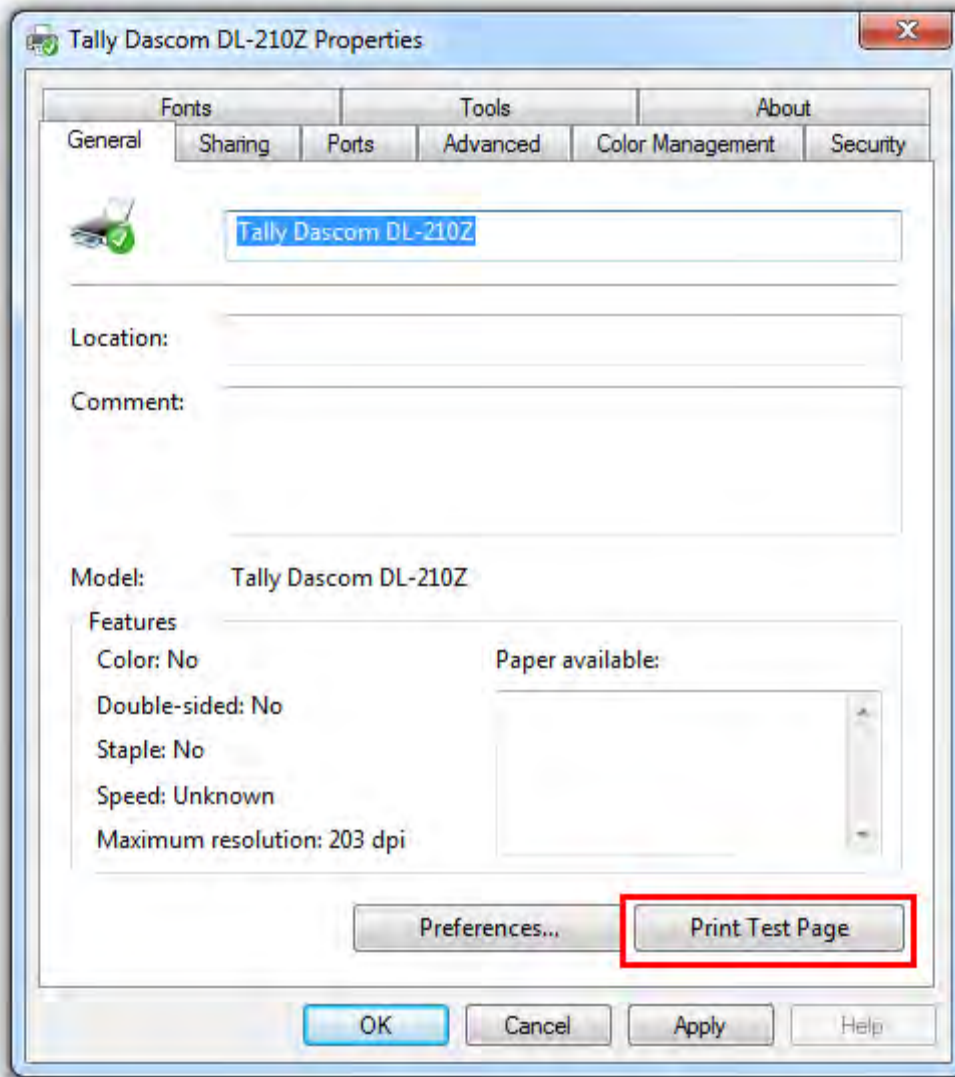

 Setting pages vary depending on the different types of Bluetooth adapter.



## 2.6 Installing Driver



Switch off the printer before running the printer driver setup.

Your printer CD-ROM comes with Windows Driver. Go to the Driver folder and run the installer.

(1) Click “Next”.

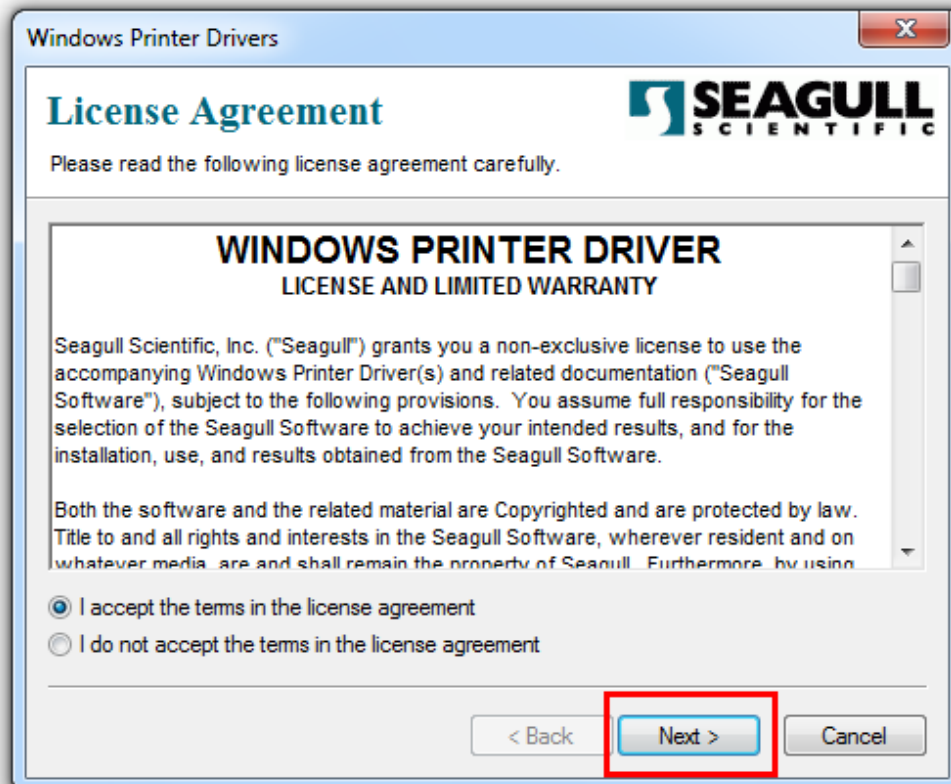

(3) Select the installation path to the Driver.

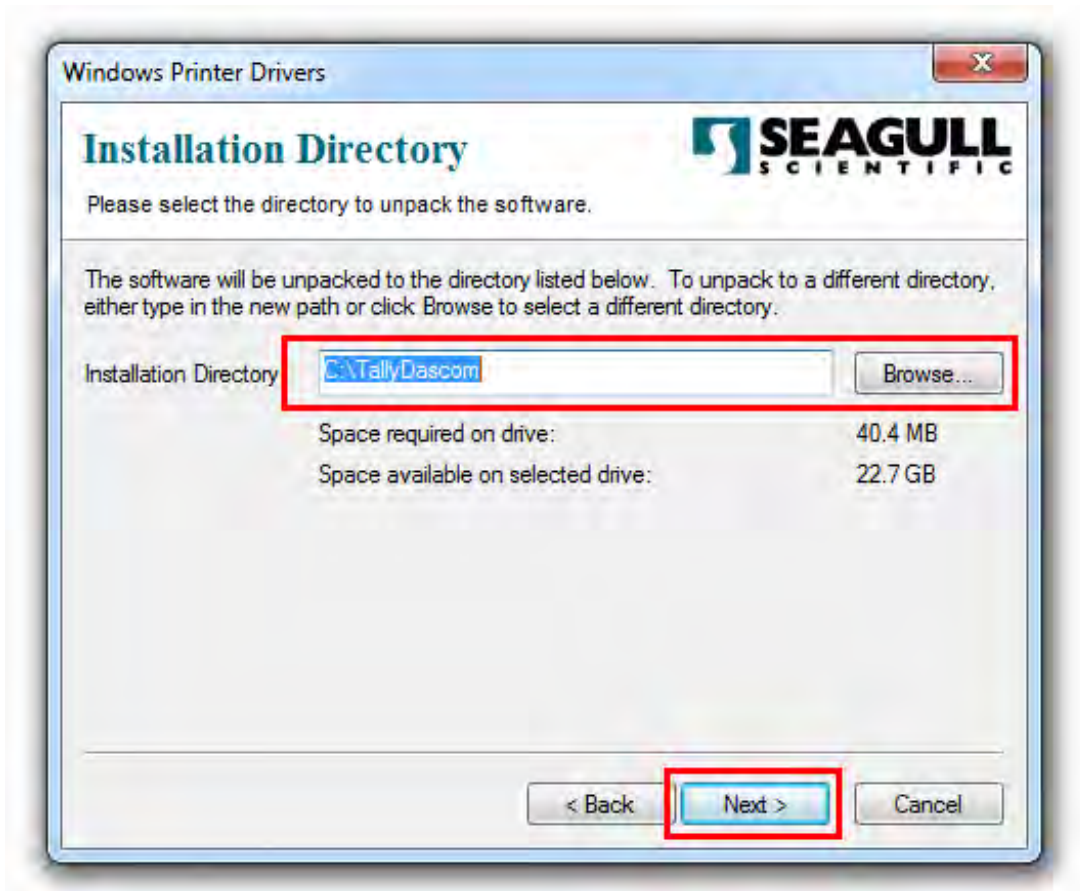

(3) Click “Finish”.

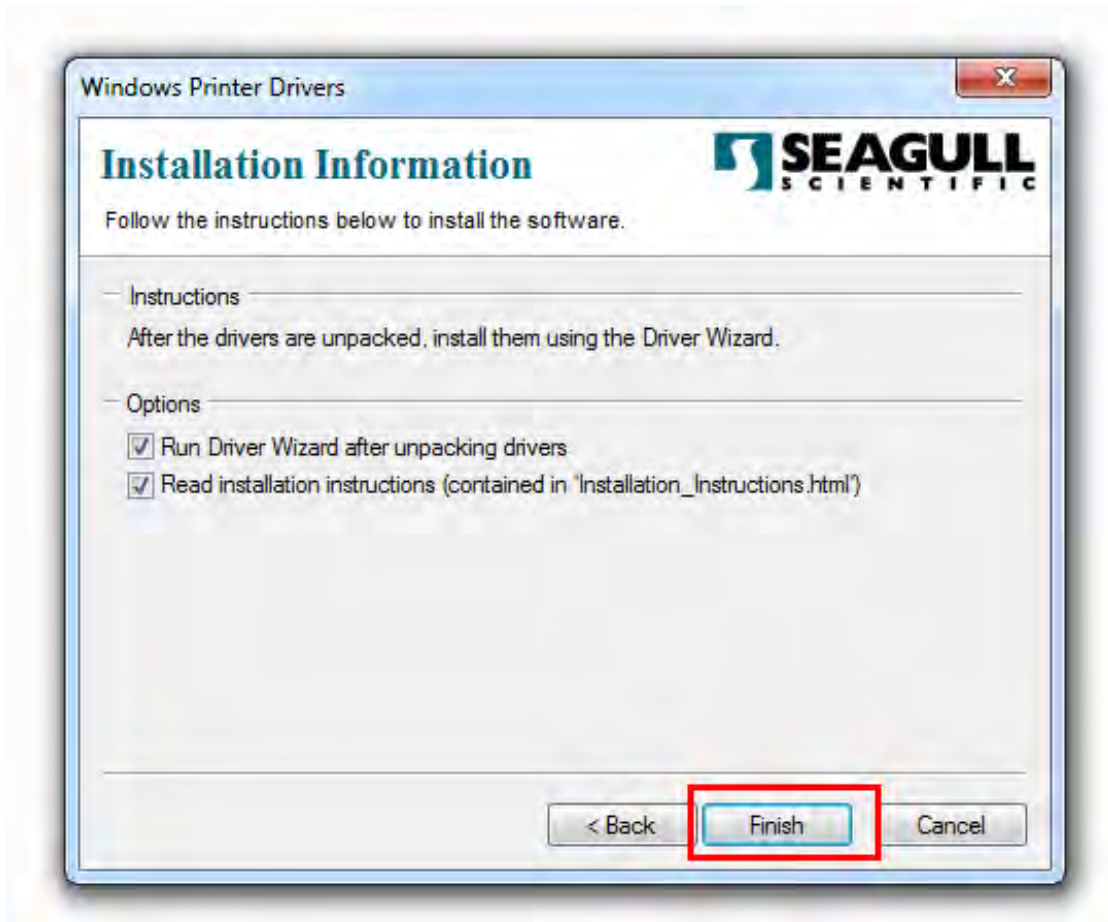

(4) Click “Yes”.

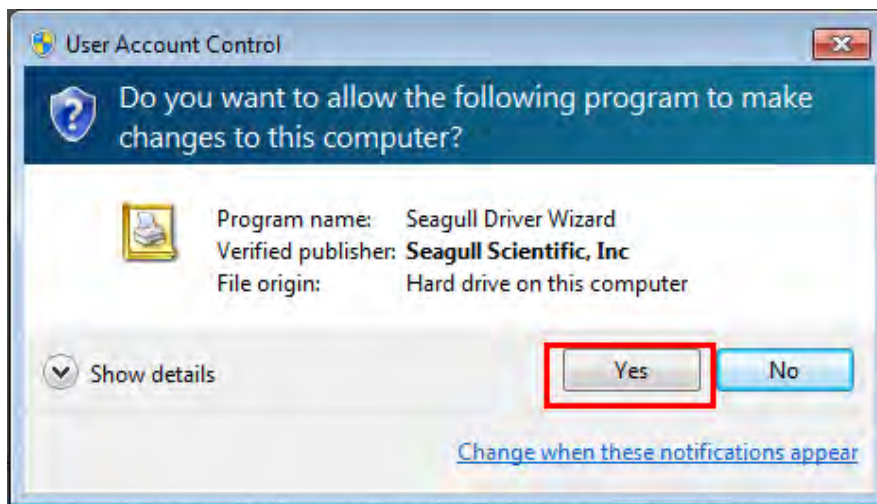

(5) Click “Next”.



(6) Choose interface.

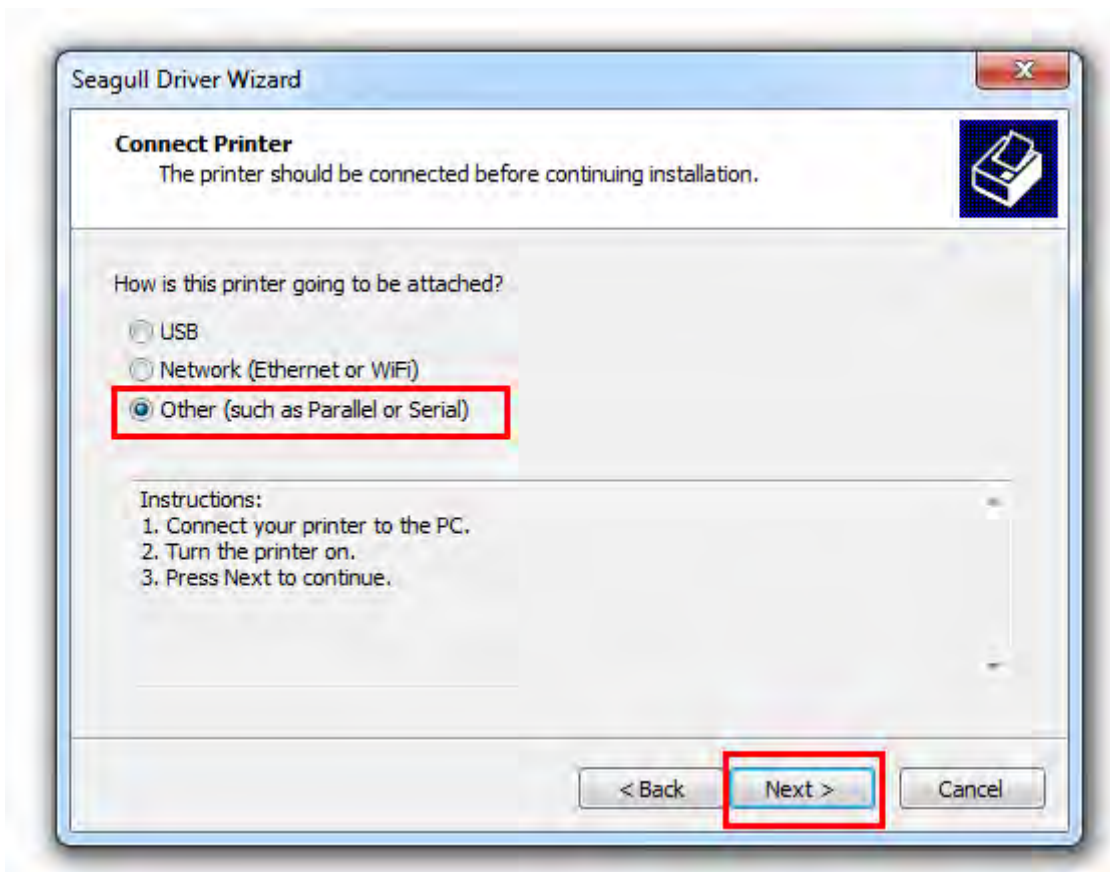

(7) Choose printer model “Tally Dascom DL-210Z”, and the installation path. Then click “Next”.

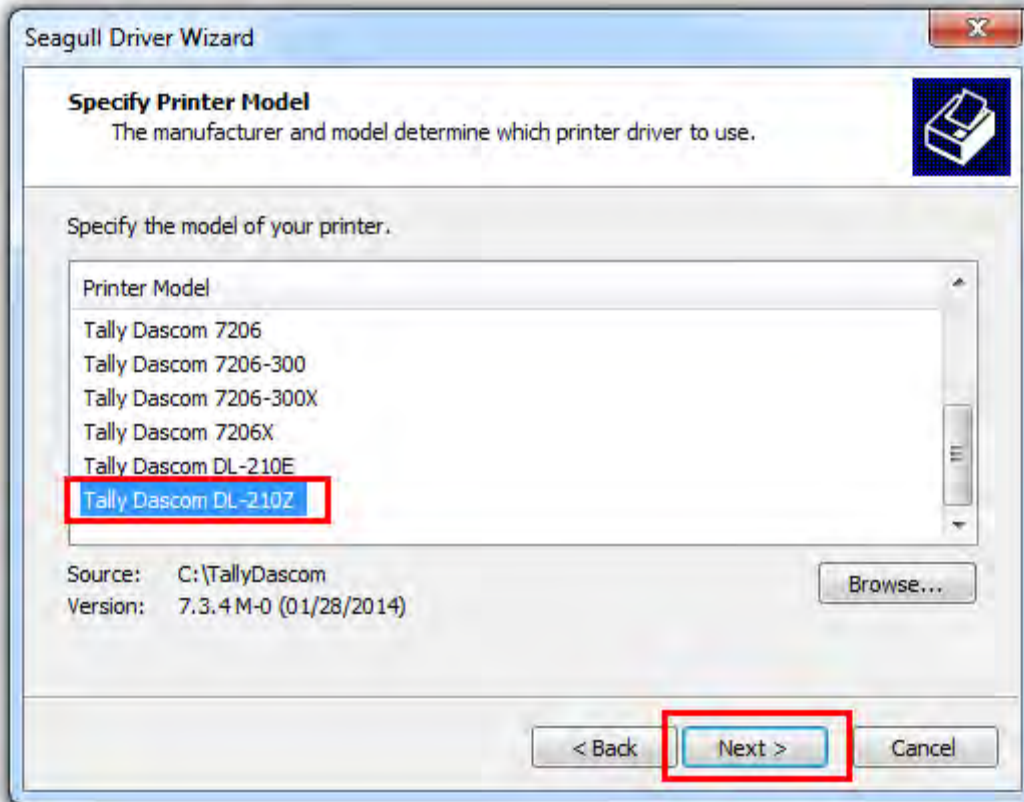

(8) Click “Next”.

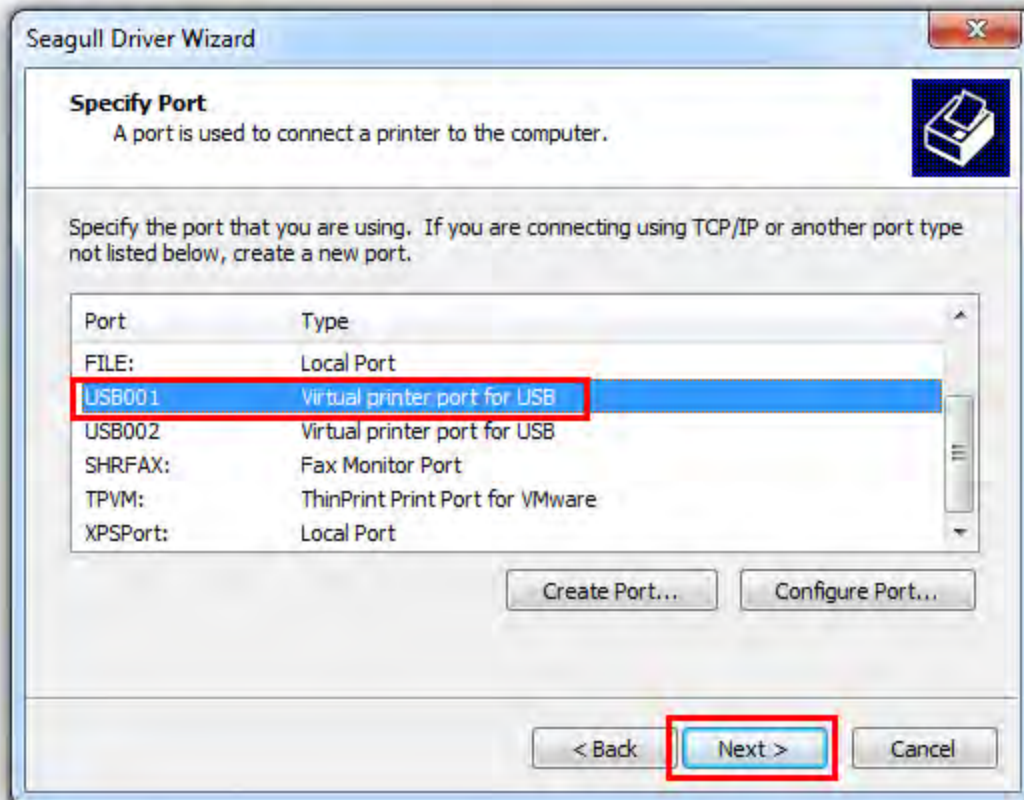

(9) Enter printer name. Click “Next”.

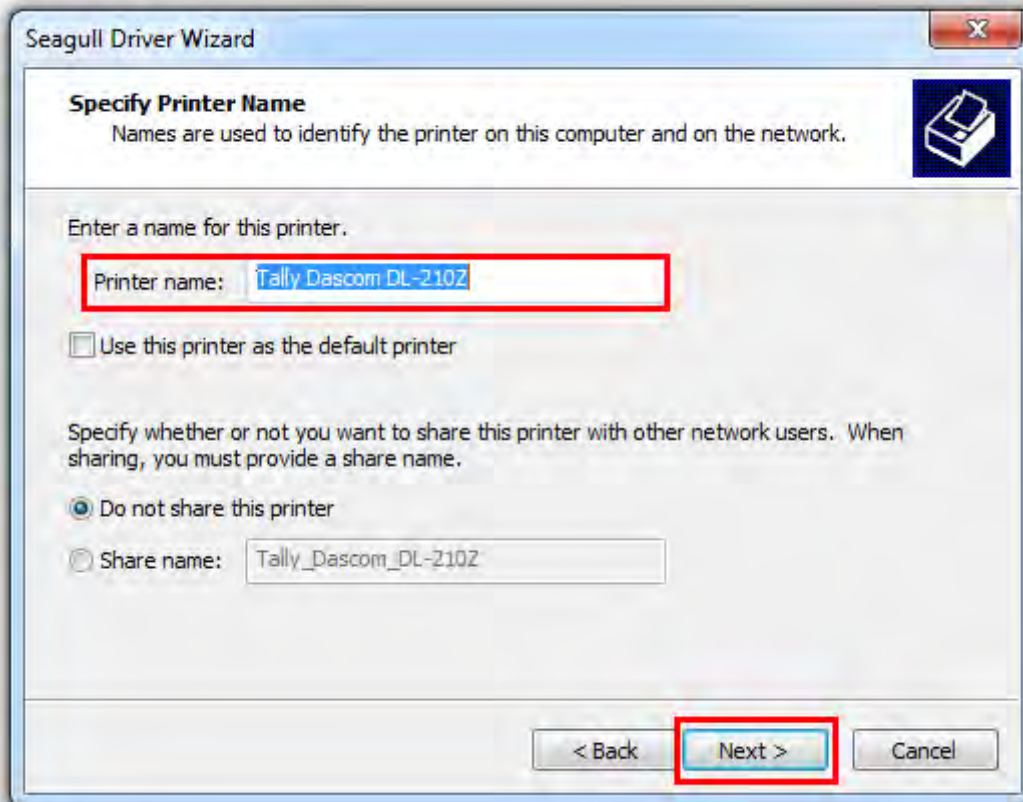

(10) Click “Finish”.

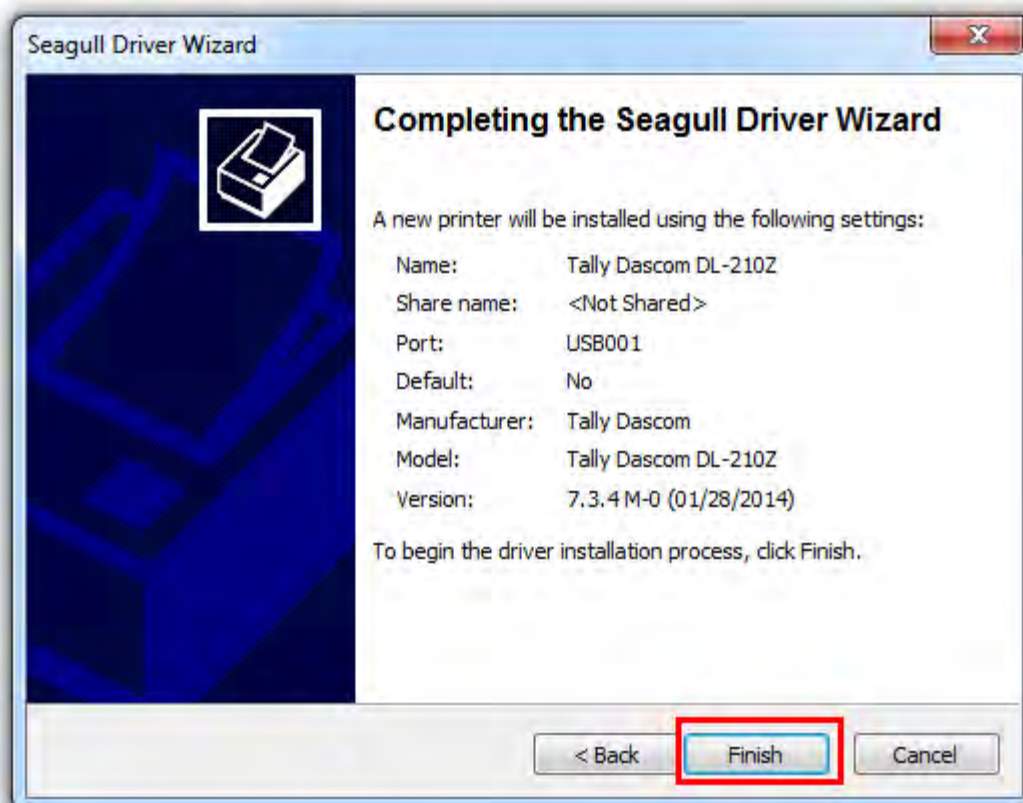

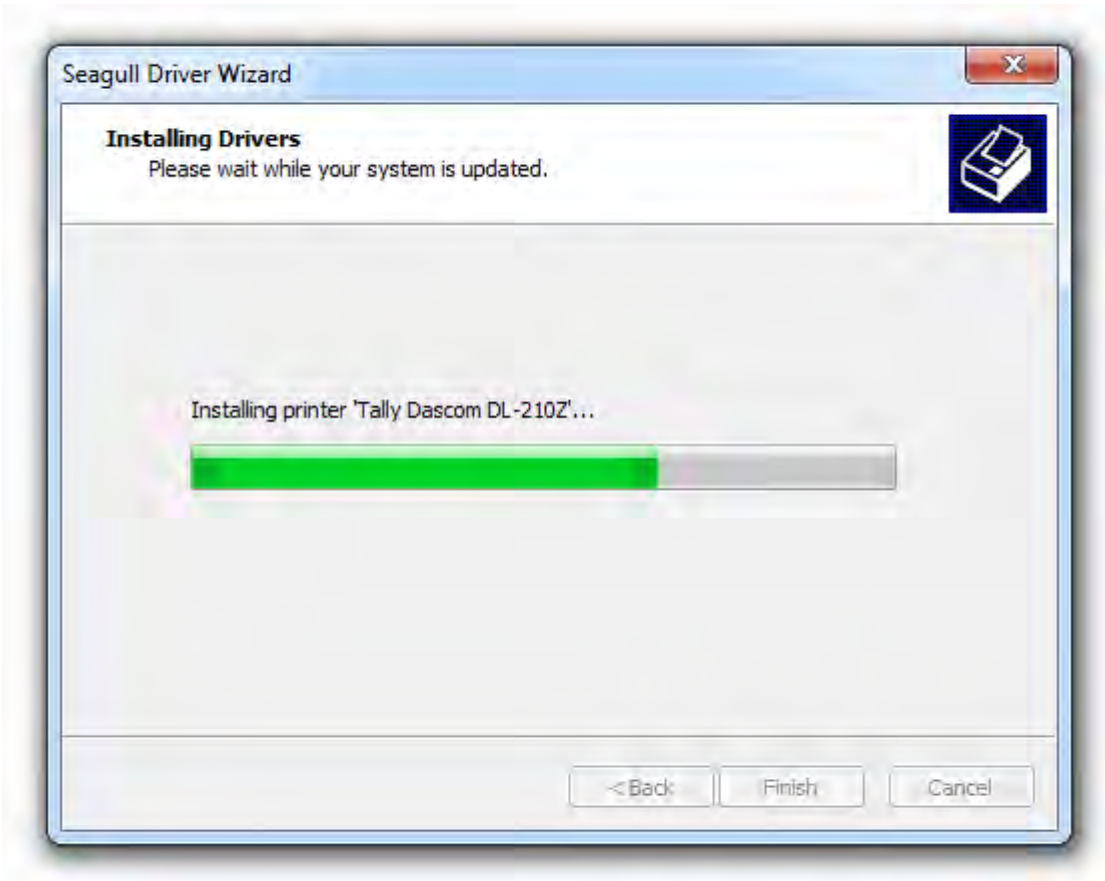

(11)Then the driver is installed successfully.

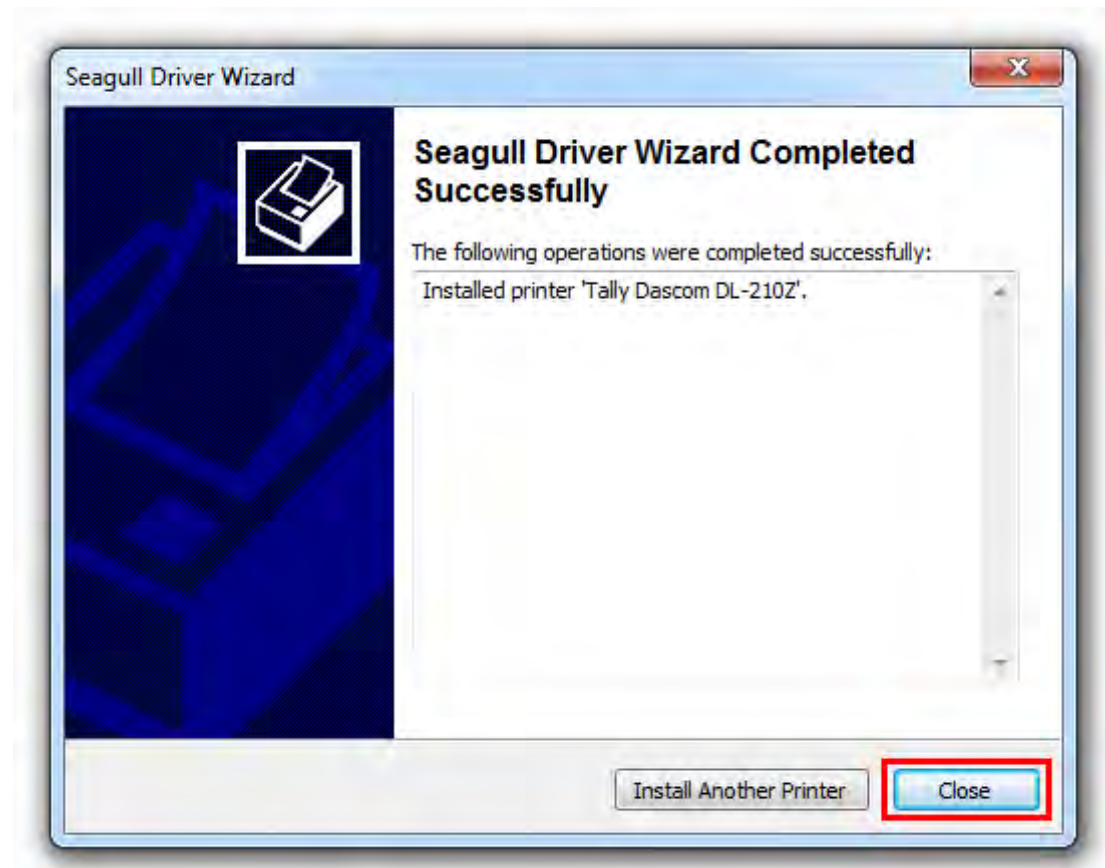

## 3 OPERATION GUIDE

### 3.1 Control Panel Operation

#### 3.1.1 LEDs Behavior

	LEDs	LEDs' behavior	Status
	Power	On ○	Power on.
		Off ●	Error or power off.
	Status	On ○	Paper end.
		Off ●	Normal.
		Fast blink ○●○●○●○	Label remains in peeler.
		Slow blink ○●●○●●○	Ribbon end.
	Error	On ○	Print head mechanism is opened.
		Off ●	Normal.
		Fast blink ○●○●○●○	Print head is over-heated.

#### 3.1.2 Feed Key Operation

- **Feed Paper**

Under ESC/POS mode, presses Feed Key once, feed paper one line (30 steps);

Under ESC/POS mode, hold down Feed Key without release, feed paper continuously;

Under ZPL/EPL mode, press Feed Key once, feed one piece of label;

Under ZPL/EPL mode, hold down Feed Key without release, feed labels continuously.

- **Hexadecimal dump**

Hold down Feed Key and switch on printer till Power LED blinks three times, buzzer beeps three times.



When self-test is OK but on-line printing error occurs, you can check the communication between PC and program via Hexadecimal Dump mode. In Hexadecimal Dump mode, the printer will print out hexadecimal data once it receives the signal from host. You can ask technical service for analysis.



## 3.2 Setup Tool Application

A CD comes along with printer. The CD contains POS & label printer setup tool for configuring printer. Or, please find the latest setup tool on Dascom website: [www.dascom.cn](http://www.dascom.cn)

Read the help file carefully before using the setup tool. Please click “Help” button in “Choose Interface” tab for more information.

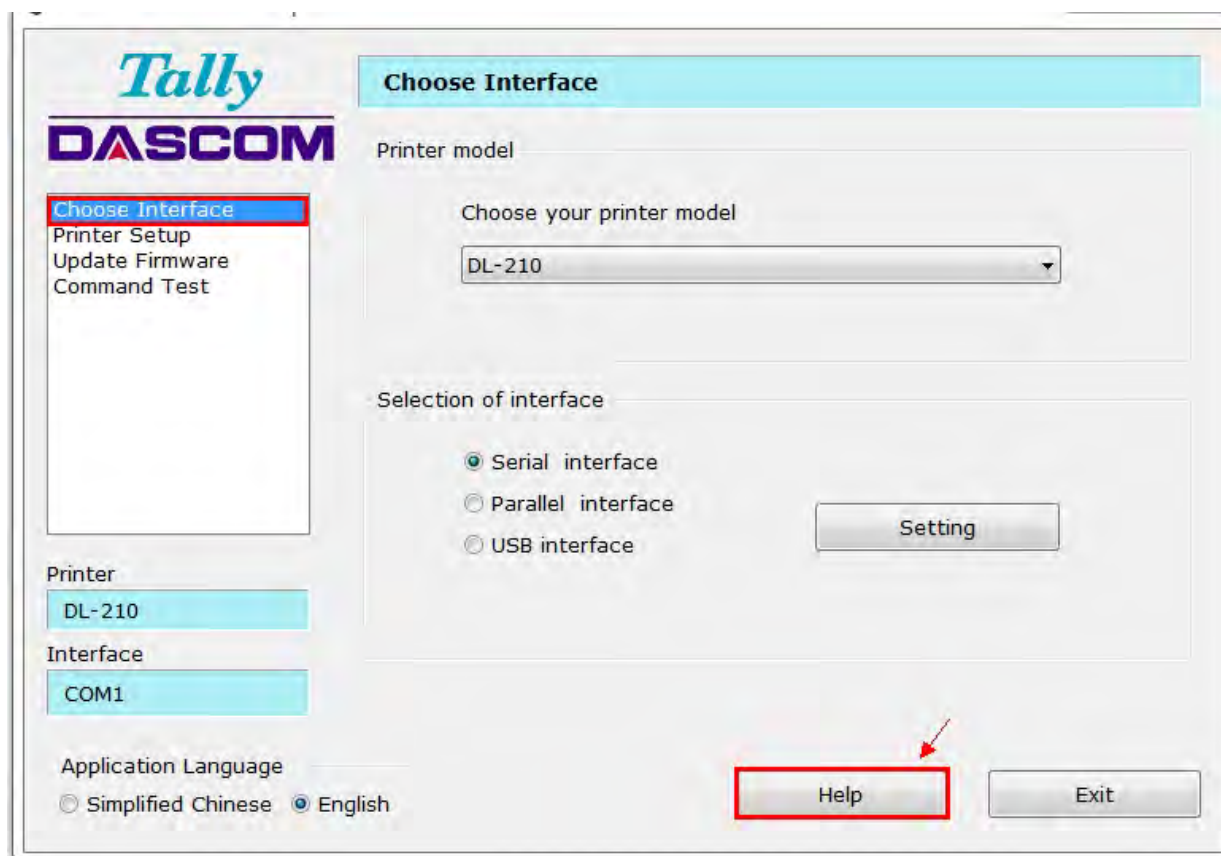

### 3.2.1 Model and Interface Setting



- Select model number and available interface before configuring printer.
- Click “setting” for setting serial interface or parallel interface.
- For serial interface setting, the setting won't be valid unless you restart the printer.

### 3.2.2 Configuring Printer

After model and interface setting, select “Internal Setup” tab for configurations.

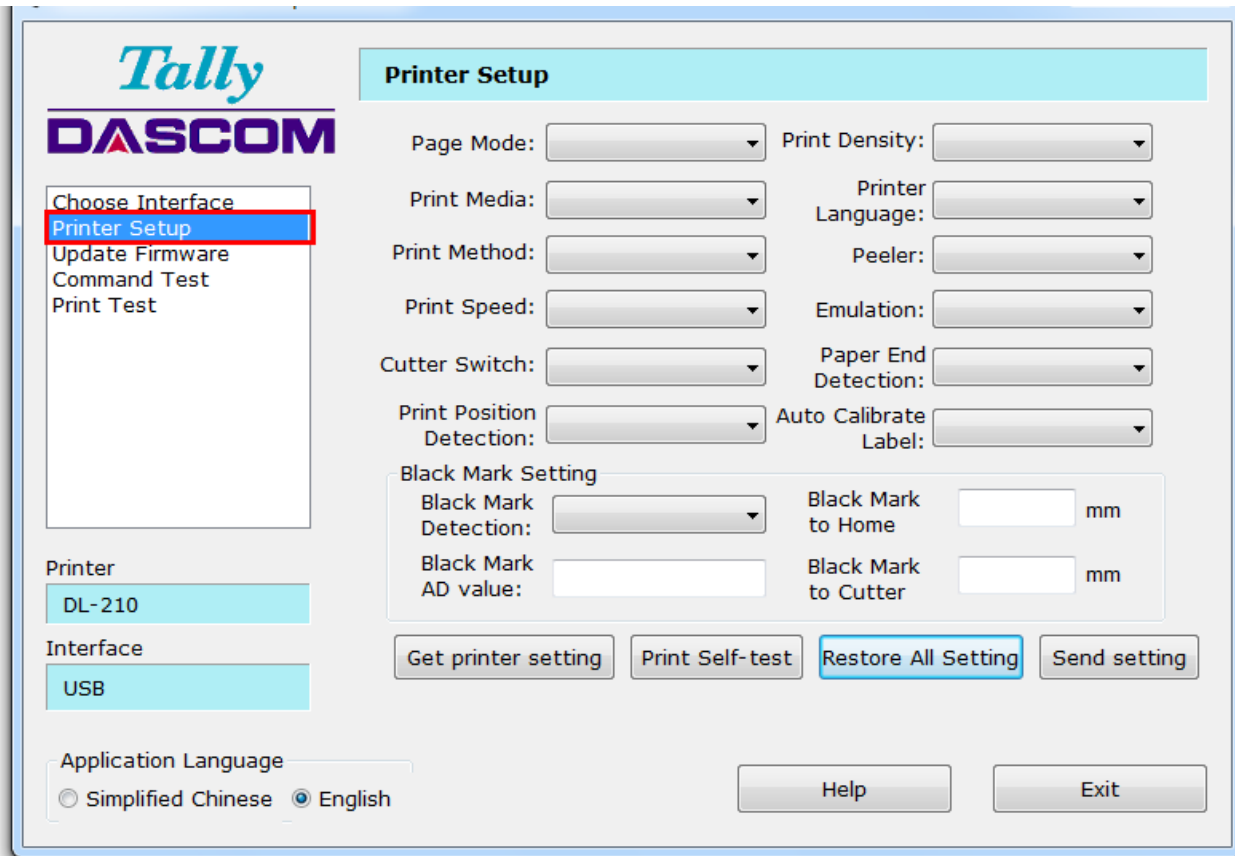

➤ Setup Items Explanation

Setup Items	Options	Default	Description
Page Mode	On, Off	On	Use un-continuous paper select on; Use continuous paper select off.
Print Media	Label Paper, Continuous Paper	Label Paper	Select the actual media type.
Peeler	Off, On	Off	Enable peeler or not
Print Method	Thermal Transfer, Direct Thermal	Thermal Transfer	Use ribbon select thermal transfer; Use thermal paper select direct thermal
Print Density	1, 2, 3, 4, 5	1	Adjust print density. Level 1 is lowest, Level 5 is highest.
Printer Language	English, Chinese	English	Set the printer's system language, Chinese or English.
Emulation	ESC/POS, ZPL, EPL	ZPL	Select ZPL/EPL while using un-continuous paper; Select ESC/POS while using continuous paper.
Print Speed	1, 2, 3, 4	4	Adjust the print speed. Level 1 is lowest, Level 4 is highest.
Black Mark Detection	On, Off	Off	Enable black mark detection or not.
Black Mark to Home	User-define	20	Set the vertical distance between print home position and the top of black mark.
Black Mark to Cutter	User-define	40	Set the vertical distance between cutting position and the top of black mark.

Cutter Switch	On, Off	Off	Enable cutter or not
Print Position Detection	On, Off	Off	Enable print position detection or not
Auto Calibrate Label	On, Off	Off	On: It will auto calibrate the label when you use a different size label. Off: Disable auto calibrate label
Paper End Detection	On, Off	On	On: Detect the printer's paper is empty or not. Off: Disable paper end detection.
Black mark AD value	User-define	789	It can make the black mark detection more accurately according to the AD value.

➤ **Explanation for Buttons**

Button	Description
Get Printer Setting	When printer is powering on, click this button for acquiring the current setup menu. It will display on the screen.
Print Self-test	Click this button for printing self-test printout.
Restore All Setting	Click this button for restore all setting.
Send Setting	The new setting will be valid if click this button. If no any change, it will keep the default value.



- After setting, the printer will beep once, then the setting become valid.
- In order to enhance print head lifetime, it is recommended that setting low print density if print quality is satisfactory.

### 3.2.3 Update Firmware

#### (1) Preparation

USB cable, 24V power adapter, DL-210 setup tool, firmware file.

#### (2) Connection

Connect printer and host with USB cable firmly. Check the Device Manager, if connection is successful, "USB printing support" will display under "universal serial Bus Controllers" directory. Otherwise, please check the connection between printer and USB interface, please check whether the Driver installation is successful or not.

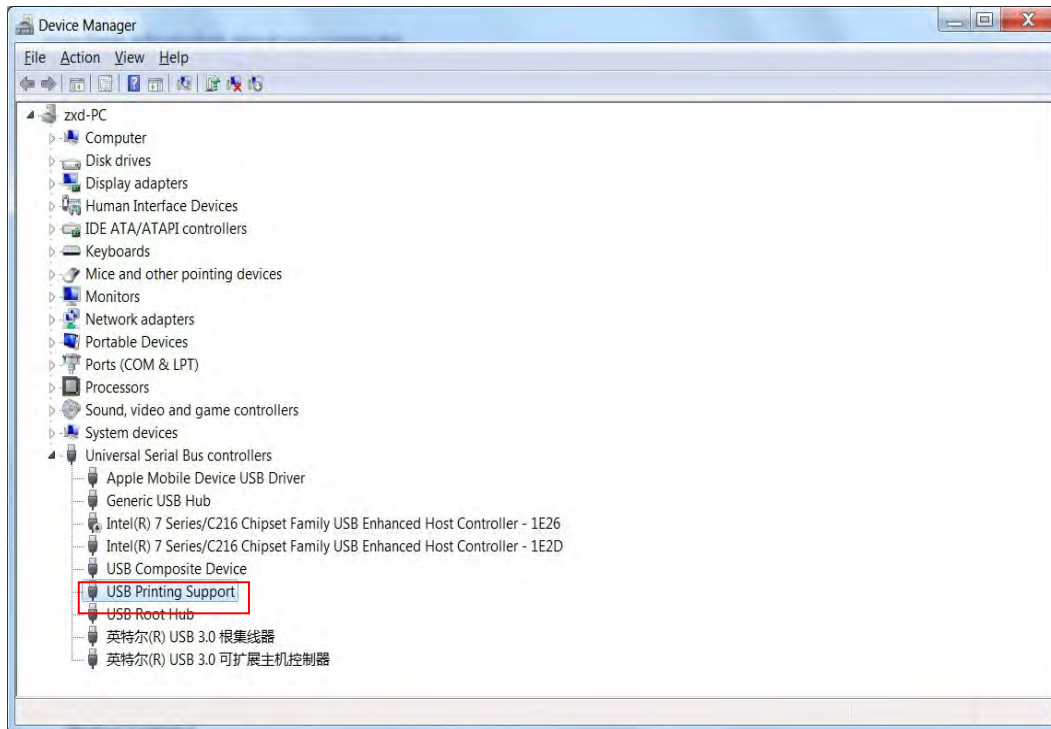

### (3) Enter Upgrade Mode

- ① Lift up top cover and turn up print head mechanism

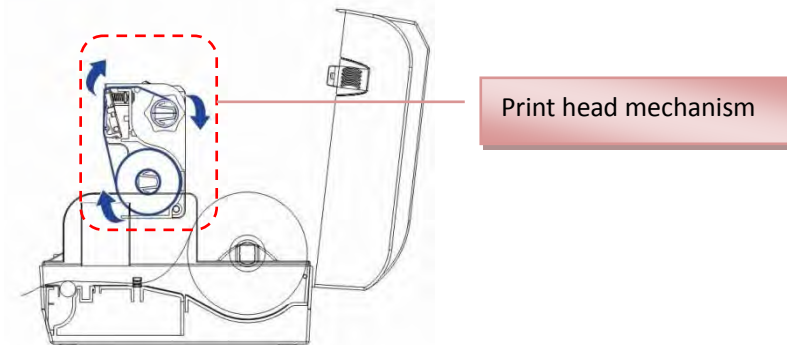

- ② Hold down Feed Key and switch on printer simultaneously. Release Feed Key once powering on, the printer will beep once.
- ③ Status LED on, printer enter upgrade mode.

### (4) Upgrade Firmware

- ① Run DL-210 setup tool, select model DL-210 and USB interface.
- ② Select "Update Firmware" tab, then click "Browse" for searching the firmware file, click "Update" at last.

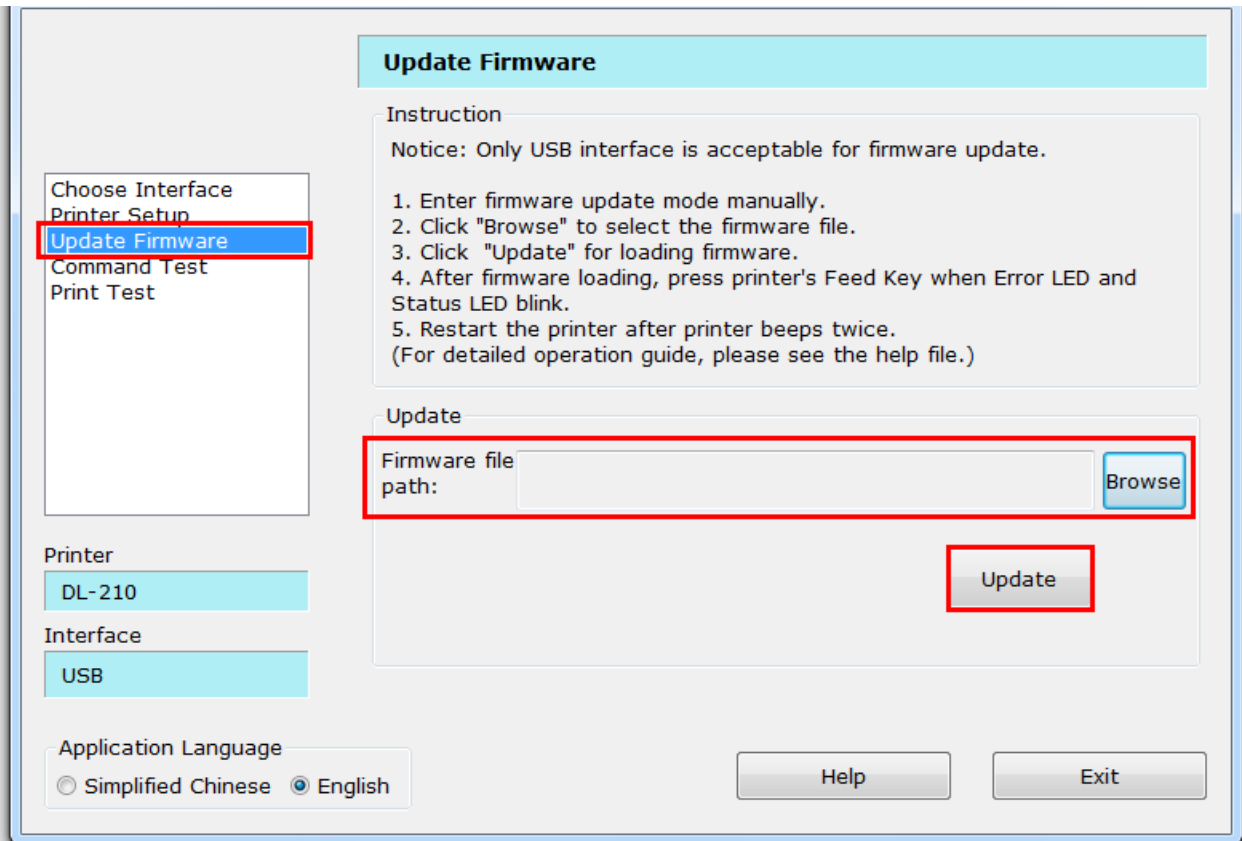

- ③ After firmware loading, press Feed Key when Error LED and Status LED blink.
- ④ Restart the printer after printer beeps twice.

### 3.3 Auto Calibrate Label

DL-210 can calibrate label automatically. Hold down Feed Key and switch on printer till Power LED blinks twice, buzzer beeps twice.

Label calibration should be executed in the following situations:



- Print label first time
- Replace different size of labels
- Printer skips labels
- Printer feeds blank labels

## 4 TROUBLESHOOTING AND MAINTENANCE

Your printer is extremely reliable, but occasionally problems may occur. This chapter provides information on some of the common problems you may encounter and how you may solve them. If you encounter problems that you cannot resolve, please contact your dealer for assistance.

Read the following instructions before maintenance and avoid incorrect operation, so as to prevent injury to you and damage to the printer.

### 4.1 Common Issues

- **LED Indication and Buzzer Alarm**

Condition	Possible Cause	What to do?
No LEDs on	Unplug power cord	Check power cord and plug it properly
	Turn off printer	Turn on printer
	PCB damaged	Contact service representatives
Status LED always on	Media end	Re-load media
Error LED always on	Print head mechanism open	Close the print head mechanism
Status LED blinks	Label remains in peeler	Remove label
	Ribbon end	Replace ribbon
Error LED blinks and buzzer alarms	Thermal print head overheated	Turn the printer off and wait some minutes before resume
	Over-voltage	Print with specified voltage
	Low-voltage	Print with specified voltage

- **Printing Error**

Condition	Possible Cause	What to do?
Blurred or spot printing	Incorrect media roll installation	Check media roll and re-load it properly
	Media is out of specification	Use recommended media
	Dirty thermal print head or platen	Clean print head or platen
	Ribbon is out of specification	Use recommended ribbon
	Low print density	Increase the print density
Self-test fail	Hardware problem	Contact service representatives
Media jam	Label stuck	Check media path and clean jammed label, refer to Chapter 3 Section 3.2
Printer skips labels	Label positioning problem or label size setting exceeds the physical size.	Execute label calibration (refer to Chapter 2 Section 2.1.2). If it doesn't work, you have to verify the label size setting is correct or not.
Printer feeds blank labels		

## 4.2 Resetting the Factory Default Values

Sometimes, resetting the printer to the factory defaults may solve some problems.

There are two methods to set to factory setting:

Method one: Hold down Feed Key and switch on printer till Power LED blinks four times, buzzer beeps four times.

Method two: through setup tool, choose restore all setting on printer setup page.

## 4.3 Removing Jammed Label



Print head may be hot, please do not touch!

- (1) Turn printer off, open top cover and turn up print head mechanism.
- (2) Remove the jammed label and ribbon, clean the print head with alcohol in case of ribbon paste on print head and cause poor print quality.
- (3) Reload media.
- (4) Reload ribbon and turn the ribbon adjustor for rewinding the sticky part.

## 4.4 Cleaning Thermal Print Head



- After printing, the thermal print head becomes very hot. Be careful not to touch it and to let it cool before you clean it.
- Do not damage the thermal print head by touching it with your fingers or any hard object.

- Turn off the printer, open the top cover and remove ribbon, clean the thermal elements of the print head with a cotton swab moistened with alcohol solvent (ethanol, methanol, or isopropyl).
- We recommend cleaning the thermal print head periodically (generally every 3 months) to maintain print quality.

## 4.5 Maintenance

DL-210 is designed for a long and reliable lifetime. But periodic maintenance is recommended in order to assure error free working. This also would guarantee the good print quality over the life time. It is recommended to clean the printer once every six months or after 300 hours duty.

Before cleaning, switch off the printer, wait a few seconds and unplug the power cord.

- Open the cover and remove the dust, paper shreds and other debris from inside by using a soft vacuum cleaner or a brush.
- In order to remove the dirt, you can wipe clean the machine with a soft cloth dipped in alcohol

instead of the ketone or TEC solvent which may cause damage to the plastic parts. Please be aware that excessive moisture will lead to the improper functioning of electronic parts.

- Clean the platen roller with soft cloth.

While you are cleaning the printer, in order to avoid short circuit, do not damage or loose the cable or electronic parts, do not drop metal material inside, such as Paper Clips or Pins.



## 5 SPECIFICATIONS

### 5.1 Printer specification

<b>Print Parameter</b>	Print method	Direct thermal/Thermal transfer printing
	Print width	108mm
	Print speed	150mm/s (203DPI)
	Print head	Dot pitch: 0.125mm
	Resolution	203DPIx203DPI
<b>Fonts</b>	Chinese	GB18030 24x24 (Simplified/Traditional Chinese)
	Alphanumeric	Resident single byte (ZPL): Font A ~ Font V
	User-defined	User-defined fonts can be downloaded into FLASH, SDRAM.
	Code Pages	PC437, PC850, PC860, PC863, PC865, PC858, PC852, PC866, PC720
	Scalable/Rotation	Zoom in 1~8 times in vertical or horizontal, rotate by 0°, 90°, 180°, 270°.
<b>Graphics</b>		Graphics (Monochrome PCX, BMP) can be downloaded into FLASH, SDRAM.
<b>Barcodes</b>	1D	Code 39,UPC-A,UPC-E,Matrix 25, Industrial 2 of 5, Interleaved 2 of 5, Post 2 of 5(China),Code 128, EAN-13, EAN-8, HBCI(Code 39), Codabar, UPC2,UPC5, Code93,UCC/EAN Code
	2D	PDF417, MaxiCode, QR Code, Data Matrix
<b>Ribbon</b>	ID	φ 25.4mm
	OD	φ 68mm
	Length	300m
	Width	33~110mm
<b>Media Handling</b>	Media Spec.	Thickness 0.06~0.18mm
		Width 25~118mm
		Length 8.9~400mm
		Max. OD φ 127mm
		Min. ID φ 25.4/38.1mm
	Media cut	Tear bar, auto-cutter, (peeler)
Media type	Thermal paper, media, black mark paper.	
<b>Control Panel</b>	Key	One key: Feed
	LED indicator	Three LEDs: Power, Error, Status (Paper out/Ribbon out)
<b>Detect Function</b>	Standard sensors	Black mark sensor, Media sensor, Ribbon sensor, Machinery sensor
	Optional kit sensor	Label taken sensor
<b>Emulation</b>	Zebra, EPSON	ZPL, EPL, ESC/POS
<b>Power Supply</b>		External power adapter
	Input	AC 100V-240V, 50-60Hz
	Output	24V DC, 2A
<b>Memory</b>	SDRAM	8MB
	FLASH	8MB
<b>Interface</b>	Standard	USB (2.0 Full-Speed)
	Optional	Serial (RS-232, DB25)
		Parallel Centronics (IEEE-1284)
		Ethernet: 10M/100M
		Wi-Fi (802.11b/g/n)
		Bluetooth: SPP

<b>Software</b>		Driver (Windows 32bit/64bit, Linux), Barcode Easy, SDK system
<b>Physical Spec.</b>	Dimensions	230(W)×290(D)×176(H)mm
	Casing Color	Black, white
	Weight	Approx 3kg
	Operating condition	5~40°C/20~95%RH (non-condensing)
	Storage condition	-20~60°C/≤95%RH (non-condensing)
<b>Safety Regulation</b>	Safety	GB 4943.2011
	EMC	Class B
	Certificate	CCC, CE, FCC, UL, Energy star
<b>Optional kit</b>		Cutter, Peeler
<b>Reliability</b>	TPH lifetime	150km (Condition: use specific thermal roll paper and the print rate is 12%)

## 5.2 Communication Interfaces

### 5.2.1 USB interface

- **USB interface pin assignment**

PIN No.	Description	Classic wire color
1	VBUS	Red
2	D-	White
3	D+	Green
4	GND	Black

- **USB interface connector diagram**

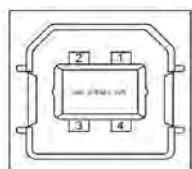

### 5.2.2 Wi-Fi interface

Wi-Fi interface supports 2.4 GHz, IEEE Std. 802.11b standard.

### 5.2.3 Bluetooth Interface

Bluetooth version: Standard BT2.1+EDR

Communication protocol: SPP

Radio frequency: 2.4GHz

Transmission distance: 10m

### 5.2.4 Ethernet interface

- **Ethernet interface pin assignment**

Pin. No.	Name	Description
1	TX+	Tranceive Data+
2	TX-	Tranceive Data-
3	RX+	Receive Data+

4	n/c	Not connected
5	n/c	Not connected
6	RX-	Receive Data-
7	n/c	Not connected
8	n/c	Not connected

- Ethernet interface connector diagram

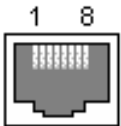

### 5.2.5 Serial interface

- Serial interface pin assignment

Serial interface compatible with RS-232 standard, with 25 pin (D hole type) socket.

PIN No.	Description
PIN 1	Frame Ground
PIN 2	TXD
PIN 3	RXD
PIN 4	RTS
PIN 5	Unconnected
PIN 6	DSR
PIN 7	Signal Ground
PIN 8~19	Unconnected
PIN 20	DTR
PIN 21~25	Unconnected

User can view the setting of interface via printing configuration sample.

The default setting of serial interface is as follow, 38400 bps (baud rates), 8 bit (data bit), 1 bit (stop bit), no parity, support RTS/CTS handshaking protocol.

- Serial interface connector diagram

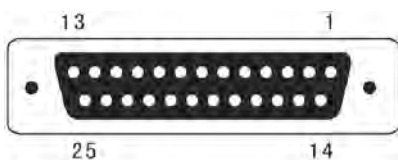

### 5.2.6 Parallel interface

- Parallel interface pin assignment

Parallel interface with 36 pin CENTRONICS socket.

Pin No.	Signal From	Description
1	H	Strobe Signal; Data latch pulse, latch the data to the printer at the rising edge of the negative pulse.

2	H	Data 0 (The lowest bit)
3	H	Data 1
4	H	Data 2
5	H	Data 3
6	H	Data 4
7	H	Data 5
8	H	Data 6
9	H	Data 7 (The highest bit)
10	P	ACK Signal; Printer response signal, indicates that the printer has received a Data byte.
11	P	Busy Signal; The printer is busy; High level indicates that the printer can't receive data.
12	P	PE Signal; Paper end signal; High level indicates that the printer is out of paper.
13	—	Unconnected
14	—	Unconnected
15	—	Unconnected
16	Logic Ground	
17	Frame Ground, separated from logic ground.	
18	—	5V/500mA power output
19~30	Logic Ground	
31	—	Initialization signal
32	P	Printer error signal. Low level indicates that an error occurs in the printer. It will come with paper end.
33	Logic Ground	
34~35	—	Unconnected
36	Unconnected	

Remarks:

H indicates that signal comes from Host computer; P indicates that signal comes from Printer.

- **Parallel interface connector diagram**

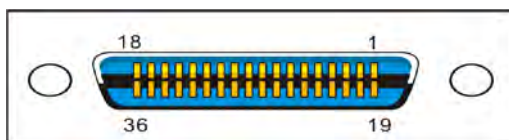

## 5.3 Power Supply

(1) Power adapter

Input: AC 100V-240V~ 1.5A 50-60Hz

Output: DC 24V ± 5%, 2.1A, A-1009-3P interface

(2) Power Supply connector diagram

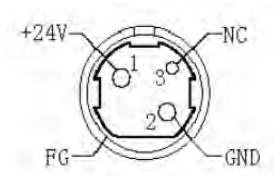

### (3) Power Socket pin assignment

Pin Number	Signal Name
1	+24 V
2	GND
3	N.C
SHELL	F.G.

### (4) Power Supply interface type

Printer - Unetop DC-002 or similar products

Computer - Unetop DP-002 or similar products

## 6 CODE PAGES

### 6.1 Common to all pages (International Character Set: USA)

HEX	0	1	2	3	4	5	6	7
0	NUL 00	DLE 16	SP 32	0 48	@ 64	P 80	` 96	p 112
1		XON 17	! 33	1 49	A 65	Q 81	a 97	q 113
2			" 34	2 50	B 66	R 82	b 98	r 114
3		XOFF 19	# 35	3 51	C 67	S 83	c 99	s 115
4	EOT 04	DC4 20	\$ 36	4 52	D 68	T 84	d 100	t 116
5	ENQ 05	NAK 21	% 37	5 53	E 69	U 85	e 101	u 117
6	ACK 06		& 38	6 54	F 70	V 86	f 102	v 118
7			' 39	7 55	G 71	W 87	g 103	w 119
8		CAN 24	( 40	8 56	H 72	X 88	h 104	x 120
9	HT 09		) 41	9 57	I 73	Y 89	i 105	y 121
A	LF 10		* 42	: 58	J 74	Z 90	j 106	z 122
B		ESC 27	+ 43	; 59	K 75	[ 91	k 107	{ 123
C	FF 12	FS 28	, 44	< 60	L 76	\ 92	l 108	 124
D	CR 13	GS 29	- 45	= 61	M 77	] 93	m 109	} 125
E		RS 30	. 46	> 62	N 78	^ 94	n 110	~ 126
F			/ 47	? 63	O 79	_ 95	o 111	SP 127

## 6.2 International Character Sets

Country	ASCII code (Hex)											
	23	24	40	5B	5C	5D	5E	60	7B	7C	7D	7E
USA	#	\$	@	[	\	]	^	`	{		}	~
France	#	\$	à	°	ç	§	^	`	é	ù	è	¨
Germany	#	\$	§	Ä	Ö	Ü	^	`	ä	ö	ü	ß
U.K.	£	\$	@	[	\	]	^	`	{		}	~
Denmark I	#	\$	@	Æ	Ø	À	^	`	æ	ø	à	~
Sweden	#	¤	É	Ä	Ö	À	Ü	é	ä	ö	à	ü
Italy	#	\$	@	°	\	é	^	ù	à	ò	è	ì
Spain I	Pt	\$	@	í	Ñ	¿	^	`	¨	ñ	}	~
Japan	#	\$	@	[	¥	]	^	`	{		}	~
Norway	#	¤	É	Æ	Ø	À	Ü	é	æ	ø	à	ü
Denmark II	#	\$	É	Æ	Ø	À	Ü	é	æ	ø	à	ü
Spain II	#	\$	á	í	Ñ	¿	é	`	í	ñ	ó	ú
Latin America	#	\$	á	í	Ñ	¿	é	ü	í	ñ	ó	ú
Korea	#	\$	@	[	₩	]	^	`	{		}	~
Slovenia/ Croatia	#	\$	Ž	Š	Đ	Č	Č	ž	š	đ	ć	č
China	#	¥	@	[	\	]	^	`	{		}	~

### 6.3 [User-defined page]

HEX	8	9	A	B	C	D	E	F
0	SP 128	SP 144	SP 160	SP 176	SP 192	SP 208	SP 224	SP 240
1	SP 129	SP 145	SP 161	SP 177	SP 193	SP 209	SP 225	SP 241
2	SP 130	SP 146	SP 162	SP 178	SP 194	SP 210	SP 226	SP 242
3	SP 131	SP 147	SP 163	SP 179	SP 195	SP 211	SP 227	SP 243
4	SP 132	SP 148	SP 164	SP 180	SP 196	SP 212	SP 228	SP 244
5	SP 133	SP 149	SP 165	SP 181	SP 197	SP 213	SP 229	SP 245
6	SP 134	SP 150	SP 166	SP 182	SP 198	SP 214	SP 230	SP 246
7	SP 135	SP 151	SP 167	SP 183	SP 199	SP 215	SP 231	SP 247
8	SP 136	SP 152	SP 168	SP 184	SP 200	SP 216	SP 232	SP 248
9	SP 137	SP 153	SP 169	SP 185	SP 201	SP 217	SP 233	SP 249
A	SP 138	SP 154	SP 170	SP 186	SP 202	SP 218	SP 234	SP 250
B	SP 139	SP 155	SP 171	SP 187	SP 203	SP 219	SP 235	SP 251
C	SP 140	SP 156	SP 172	SP 188	SP 204	SP 220	SP 236	SP 252
D	SP 141	SP 157	SP 173	SP 189	SP 205	SP 221	SP 237	SP 253
E	SP 142	SP 158	SP 174	SP 190	SP 206	SP 222	SP 238	SP 254
F	SP 143	SP 159	SP 175	SP 191	SP 207	SP 223	SP 239	SP 255



## 6.4 [PC437: USA, Standard Europe]

HEX	8	9	A	B	C	D	E	F
0	Ç 128	É 144	á 160	☐ 176	Ł 192	⊥ 208	α 224	≡ 240
1	ü 129	æ 145	í 161	☐ 177	⊥ 193	⊥ 209	β 225	± 241
2	é 130	Æ 146	ó 162	☐ 178	⊥ 194	⊥ 210	Γ 226	≥ 242
3	â 131	ô 147	ú 163	 179	⊥ 195	⊥ 211	π 227	≤ 243
4	ä 132	ö 148	ñ 164	⊥ 180	- 196	⊥ 212	Σ 228	 244
5	à 133	ò 149	Ñ 165	⊥ 181	⊥ 197	⊥ 213	σ 229	 245
6	ã 134	û 150	ª 166	⊥ 182	⊥ 198	⊥ 214	μ 230	÷ 246
7	ç 135	ù 151	º 167	⊥ 183	⊥ 199	⊥ 215	τ 231	≈ 247
8	ê 136	ÿ 152	¿ 168	⊥ 184	⊥ 200	⊥ 216	Φ 232	° 248
9	ë 137	Ö 153	Γ 169	⊥ 185	⊥ 201	⊥ 217	Θ 233	• 249
A	è 138	Ü 154	⌒ 170	⊥ 186	⊥ 202	⊥ 218	Ω 234	· 250
B	ÿ 139	¢ 155	½ 171	⊥ 187	⊥ 203	■ 219	δ 235	√ 251
C	î 140	£ 156	¼ 172	⊥ 188	⊥ 204	■ 220	∞ 236	<sup>n</sup> 252
D	ì 141	¥ 157	¡ 173	⊥ 189	= 205	■ 221	Φ 237	<sup>2</sup> 253
E	Ä 142	Pl 158	« 174	⊥ 190	⊥ 206	■ 222	ε 238	■ 254
F	Å 143	f 159	» 175	⊥ 191	⊥ 207	■ 223	∩ 239	SP 255







### 6.5 [PC850: Multilingual]

HEX	8	9	A	B	C	D	E	F
0	Ç 128	É 144	á 160	☐ 176	Ł 192	ø 208	Ó 224	– 240
1	ü 129	æ 145	í 161	☐ 177	Ł 193	Ð 209	β 225	± 241
2	é 130	Æ 146	ó 162	☐ 178	Ƨ 194	Ê 210	Ô 226	= 242
3	â 131	ô 147	ú 163	 179	Ƨ 195	Ë 211	Ò 227	¾ 243
4	ä 132	ö 148	ñ 164	† 180	– 196	È 212	õ 228	¶ 244
5	à 133	ò 149	Ñ 165	Á 181	† 197	ı 213	Ö 229	§ 245
6	ã 134	û 150	ä 166	Â 182	ã 198	Í 214	μ 230	÷ 246
7	ç 135	ù 151	å 167	À 183	Ä 199	Î 215	þ 231	ˆ 247
8	ê 136	ÿ 152	ı 168	© 184	Ł 200	Ï 216	Ɔ 232	° 248
9	ë 137	Ï 153	® 169	¶ 185	Ƨ 201	Ɔ 217	Ú 233	ˆ 249
A	è 138	Ü 154	ˆ 170	 186	Ł 202	Ƨ 218	Û 234	ˆ 250
B	ï 139	ø 155	½ 171	¶ 187	Ƨ 203	■ 219	Ù 235	¹ 251
C	î 140	£ 156	¼ 172	¶ 188	Ƨ 204	■ 220	ý 236	³ 252
D	ì 141	Ø 157	ı 173	¢ 189	= 205	ı 221	Ý 237	² 253
E	Ä 142	× 158	« 174	¥ 190	Ƨ 206	İ 222	– 238	■ 254
F	Å 143	f 159	» 175	Ƨ 191	□ 207	■ 223	ˆ 239	SP 255









## 6.6 [PC852: Latin2]

HEX	8	9	A	B	C	D	E	F
0	Ç 128	É 144	á 160	☐ 176	Ł 192	đ 208	Ó 224	- 240
1	ü 129	Í 145	í 161	☐ 177	Ł 193	Đ 209	β 225	“ 241
2	é 130	Í 146	ó 162	☐ 178	Ŧ 194	Ď 210	Ô 226	˘ 242
3	â 131	ô 147	ú 163	 179	† 195	Ě 211	Ń 227	˘ 243
4	ä 132	ö 148	Ą 164	† 180	- 196	ď 212	ň 228	˘ 244
5	û 133	Ĺ 149	ą 165	Ą 181	† 197	Ň 213	ň 229	§ 245
6	ć 134	ĩ 150	ż 166	Â 182	Ă 198	Í 214	Š 230	+ 246
7	ç 135	Ś 151	ż 167	Ě 183	ă 199	î 215	š 231	˘ 247
8	ł 136	ś 152	Ę 168	Ş 184	Ł 200	ě 216	Ř 232	° 248
9	ë 137	Ö 153	ę 169	† 185	Ŧ 201	Ĵ 217	Ú 233	“ 249
A	Ő 138	Ü 154	SP 170	 186	Ł 202	Ŧ 218	ř 234	• 250
B	ő 139	Ť 155	ž 171	† 187	Ŧ 203	☐ 219	Ů 235	ů 251
C	î 140	ť 156	Č 172	† 188	Ŧ 204	☐ 220	ý 236	Ř 252
D	Ž 141	ł 157	ş 173	Ž 189	= 205	Ŧ 221	Ý 237	ř 253
E	Ä 142	× 158	« 174	ž 190	Ŧ 206	Ů 222	ť 238	■ 254
F	Ć 143	č 159	» 175	Ŧ 191	☐ 207	☐ 223	˘ 239	SP 255

### 6.7 [PC858: Euro]

HEX	8	9	A	B	C	D	E	F
0	Ç 128	É 144	á 160	 176	Ł 192	ø 208	Ó 224	- 240
1	Û 129	æ 145	í 161	 177	Ł 193	Ð 209	β 225	± 241
2	é 130	Æ 146	ó 162	 178	Ƨ 194	Ê 210	Ô 226	= 242
3	â 131	ô 147	ú 163	 179	Ƨ 195	Ë 211	Ò 227	¾ 243
4	ä 132	ö 148	ñ 164	† 180	- 196	È 212	õ 228	¶ 244
5	à 133	ò 149	Ñ 165	Á 181	† 197	€ 213	Õ 229	§ 245
6	â 134	û 150	ª 166	Â 182	ã 198	Í 214	μ 230	÷ 246
7	ç 135	ù 151	º 167	À 183	Ã 199	Î 215	þ 231	· 247
8	ê 136	ÿ 152	¿ 168	© 184	ℒ 200	Ï 216	ƒ 232	° 248
9	ë 137	Ö 153	® 169	‡ 185	Ʀ 201	Ɔ 217	Ú 233	¨ 249
A	è 138	Ü 154	¬ 170	 186	ℒ 202	Ʀ 218	Û 234	· 250
B	ï 139	ø 155	½ 171	¶ 187	Ƨ 203	 219	Ù 235	¹ 251
C	î 140	£ 156	¼ 172	¶ 188	Ƨ 204	 220	Ý 236	³ 252
D	ì 141	Ø 157	í 173	¢ 189	= 205	ì 221	Ý 237	² 253
E	Ä 142	× 158	« 174	¥ 190	¶ 206	Ì 222	- 238	■ 254
F	Å 143	ƒ 159	» 175	Ƨ 191	□ 207	 223	' 239	SP 255



### 6.8 [PC860: Portuguese]

HEX	8	9	A	B	C	D	E	F
0	Ç 128	É 144	á 160	 176	L 192	ll 208	α 224	≡ 240
1	ü 129	À 145	í 161	 177	l 193	τ 209	β 225	± 241
2	é 130	È 146	ó 162	 178	τ 194	π 210	Γ 226	≥ 242
3	â 131	ô 147	ú 163	 179	† 195	ll 211	π 227	≤ 243
4	ã 132	õ 148	ñ 164	† 180	- 196	l 212	Σ 228	 244
5	à 133	ò 149	Ñ 165	† 181	† 197	F 213	σ 229	J 245
6	Á 134	Ú 150	ã 166	ll 182	f 198	π 214	μ 230	+ 246
7	ç 135	ù 151	ã 167	π 183	ll 199	ll 215	τ 231	≈ 247
8	ê 136	ì 152	ç 168	† 184	ll 200	† 216	Φ 232	° 248
9	Ê 137	Ï 153	ò 169	ll 185	ll 201	J 217	Θ 233	• 249
A	è 138	Ü 154	ç 170	ll 186	ll 202	Γ 218	Ω 234	• 250
B	Í 139	ø 155	½ 171	ll 187	τ 203	 219	δ 235	√ 251
C	Ô 140	£ 156	¼ 172	ll 188	ll 204	 220	∞ 236	n 252
D	ì 141	Û 157	í 173	ll 189	= 205	 221	Φ 237	² 253
E	Ã 142	Pt 158	« 174	J 190	ll 206	 222	ε 238	■ 254
F	Â 143	Ó 159	» 175	† 191	ll 207	 223	∩ 239	SP 255









### 6.9 [PC863: Canadian-French]

HEX	8	9	A	B	C	D	E	F
0	Ç 128	É 144	Ï 160	⋮ 176	Ł 192	⋈ 208	α 224	≡ 240
1	ü 129	È 145	´ 161	⋮ 177	⊥ 193	⌒ 209	β 225	± 241
2	é 130	Ê 146	ó 162	⋮ 178	⌒ 194	⌒ 210	Γ 226	≥ 242
3	â 131	ô 147	ú 163	 179	† 195	⋈ 211	π 227	≤ 243
4	Â 132	Ë 148	¨ 164	‡ 180	– 196	⋈ 212	Σ 228	 244
5	à 133	Ï 149	ˆ 165	‡ 181	† 197	ƒ 213	σ 229	 245
6	¶ 134	û 150	³ 166	‡ 182	† 198	π 214	μ 230	÷ 246
7	ç 135	ù 151	– 167	π 183	‡ 199	‡ 215	τ 231	≈ 247
8	ê 136	α 152	Ï 168	‡ 184	⋈ 200	‡ 216	Φ 232	° 248
9	ë 137	Ô 153	ƒ 169	‡ 185	ƒ 201	⌒ 217	Θ 233	• 249
A	è 138	Û 154	ˆ 170	 186	⋈ 202	ƒ 218	Ω 234	ˆ 250
B	ï 139	ç 155	½ 171	¶ 187	⌒ 203	■ 219	δ 235	√ 251
C	î 140	£ 156	¼ 172	¶ 188	‡ 204	■ 220	∞ 236	n 252
D	= 141	Û 157	¾ 173	¶ 189	= 205	■ 221	Φ 237	² 253
E	À 142	Û 158	« 174	¶ 190	‡ 206	■ 222	ε 238	■ 254
F	§ 143	f 159	» 175	¶ 191	⊥ 207	■ 223	∩ 239	SP 255

### 6.10 [PC865: Nordic]

HEX	8	9	A	B	C	D	E	F
0	Ç 128	É 144	á 160	 176	L 192	⌌ 208	α 224	≡ 240
1	ü 129	æ 145	í 161	 177	⌊ 193	⌋ 209	β 225	± 241
2	é 130	Æ 146	ó 162	 178	⌈ 194	⌉ 210	Γ 226	≥ 242
3	â 131	ô 147	ú 163	 179	⌋ 195	⌌ 211	π 227	≤ 243
4	ä 132	ö 148	ñ 164	⌋ 180	- 196	⌌ 212	Σ 228	∫ 244
5	à 133	ò 149	Ñ 165	⌋ 181	⌋ 197	⌌ 213	σ 229	∫ 245
6	â 134	û 150	ª 166	⌋ 182	⌋ 198	⌌ 214	μ 230	÷ 246
7	ç 135	ù 151	º 167	⌋ 183	⌋ 199	⌌ 215	τ 231	≈ 247
8	ê 136	ÿ 152	¿ 168	⌋ 184	⌌ 200	⌋ 216	Φ 232	° 248
9	ë 137	Ö 153	Г 169	⌋ 185	⌌ 201	⌋ 217	Θ 233	• 249
A	è 138	Ü 154	Г 170	⌋ 186	⌌ 202	⌋ 218	Ω 234	• 250
B	ï 139	ø 155	½ 171	⌋ 187	⌋ 203	■ 219	δ 235	√ 251
C	î 140	£ 156	¼ 172	⌋ 188	⌋ 204	■ 220	∞ 236	ⁿ 252
D	ì 141	Ø 157	ì 173	⌋ 189	= 205	■ 221	Φ 237	² 253
E	Ä 142	Pt 158	« 174	⌋ 190	⌋ 206	■ 222	ε 238	■ 254
F	Å 143	f 159	▣ 175	⌋ 191	⌋ 207	■ 223	∩ 239	SP 255

## 6.11 [PC866: Cyrillic #2]

HEX	8	9	A	B	C	D	E	F
0	А 128	Р 144	а 160	 176	Л 192	л 208	р 224	ё 240
1	Б 129	С 145	б 161	 177	Л 193	т 209	с 225	ё 241
2	В 130	Т 146	в 162	 178	Т 194	т 210	т 226	ё 242
3	Г 131	У 147	г 163	 179	т 195	л 211	у 227	ё 243
4	Д 132	Ф 148	д 164	† 180	— 196	л 212	ф 228	й 244
5	Е 133	Х 149	е 165	† 181	† 197	Г 213	х 229	й 245
6	Ж 134	Ц 150	ж 166	 182	† 198	Г 214	ц 230	й 246
7	З 135	Ч 151	з 167	 183	† 199	† 215	ч 231	й 247
8	И 136	Ш 152	и 168	† 184	л 200	† 216	ш 232	° 248
9	Й 137	Щ 153	й 169	 185	Г 201	Г 217	щ 233	° 249
A	К 138	Ъ 154	к 170	 186	л 202	Г 218	ъ 234	° 250
B	Л 139	Ы 155	л 171	† 187	т 203	 219	ы 235	√ 251
C	М 140	Ь 156	м 172	 188	† 204	 220	ь 236	№ 252
D	Н 141	Э 157	н 173	 189	= 205	 221	э 237	□ 253
E	О 142	Ю 158	о 174	 190	† 206	 222	ю 238	■ 254
F	П 143	Я 159	п 175	† 191	л 207	 223	я 239	SP 255



### 6.12 [PC720: Arabic]

HEX	8	9	A	B	C	D	E	F
0	SP 128	SP 144	ب 160	⏏ 176	ل 192	ﻻ 208	ض 224	≡ 240
1	SP 129	´ 145	ة 161	⏏ 177	ل 193	ﻻ 209	ط 225	´ 241
2	é 130	´ 146	ت 162	⏏ 178	ل 194	ﻻ 210	ظ 226	´ 242
3	â 131	ô 147	ث 163	 179	ل 195	ﻻ 211	ع 227	´ 243
4	SP 132	◻ 148	ج 164	ل 180	- 196	ﻻ 212	غ 228	´ 244
5	à 133	- 149	ح 165	ل 181	ل 197	ﻻ 213	ف 229	´ 245
6	SP 134	û 150	خ 166	ل 182	ل 198	ﻻ 214	ﻻ 230	- 246
7	ç 135	ù 151	د 167	ل 183	ل 199	ﻻ 215	ق 231	≈ 247
8	ê 136	ء 152	ذ 168	ل 184	ﻻ 200	ﻻ 216	ك 232	° 248
9	ë 137	أ 153	ر 169	ل 185	ﻻ 201	ل 217	ل 233	° 249
A	è 138	إ 154	ز 170	ﻻ 186	ﻻ 202	ل 218	م 234	° 250
B	ï 139	ؤ 155	س 171	ل 187	ﻻ 203	ﻻ 219	ن 235	√ 251
C	î 140	£ 156	ش 172	ل 188	ﻻ 204	ﻻ 220	هـ 236	n 252
D	SP 141	إ 157	ص 173	ﻻ 189	= 205	ﻻ 221	و 237	² 253
E	SP 142	ئ 158	« 174	ل 190	ﻻ 206	ﻻ 222	ى 238	■ 254
F	SP 143	أ 159	» 175	ل 191	ﻻ 207	ﻻ 223	ي 239	SP 255

## 7 COMMAND SETS

### 7.1 ESC/POS Command Sets

Category	Commands	Function
Print commands	LF	Print and line feed
	FF	Print and feed paper to the head of next page (in page mode)
	CR	Print and carriage return
	ESC J n	Print and feed paper
Print position commands	HT	Horizontal tab
	ESC \$ nL nH	Set absolute print position
	ESC D n1...nk NUL	Set horizontal tab positions
	ESC \ nL nH	Set relative print position
	ESC a n	Select justification
	ESC d n	Print and feed <i>n</i> lines
	ESC t n	Select character code table
	GS L nL nH	Set left margin
	GS W nL nH	Set print area width
Miscellaneous Function Commands	ESC = n	Select printer
	ESC @	Initialize printer
	GS P x y	Set horizontal and vertical motion units
Chinese Character control commands	FS ! n	Set Chinese character mode
	FS &	Select Chinese character mode
	FS - n	Turn on/off Chinese character underline mode
	FS	Cancel Chinese character mode
	FS 2 c1 c2 d1...dk	Define user-defined Chinese character
	FS C n	Select Chinese character code system
	FS S n1 n2	Set Chinese character left and right spacing
	FS W n	Turn on/off Chinese double height and double width
Space commands	ESC 2	Select default line spacing
	ESC 3 n	Set line spacing
Control panel commands	ESC c 5 n	Enable/disable panel buttons

Category	Commands	Function
Character control commands	ESC SP n	Set right-side character spacing
	ESC ! n	Select print mode(s)
	ESC % n	Select/cancel user-defined character set
	ESC & y c1 c2 [x1 d1...d(y × x1)]...[xk d1...d(y × xk)]	Define user-defined characters
	ESC - n	Turn on/off underline mode
	ESC ? n	Cancel user-defined characters
	ESC E n	Turn emphasized mode on/off
	ESC G n	Turn double-strike mode on/off
	ESC M n	Select character font
	ESC R n	Select an international character set
	ESC V n	Turn on/off 90 degrees clockwise rotation mode
	ESC { n	Turn on/off upside-down print mode
	GS ! n	Select character size
	GS B n	Turn white/black reverse print mode on/off
Barcode commands	GS H n	Select print position of HRI characters
	GS f n	Select font for HRI characters
	GS h n	Set bar code height
	①GS k m d1...dk NUL ②GS k m n d1...dn	Print bar code
	GS w n	Set barcode width
	ESC Z m n k dL dH d1 ...dn	Print 2D barcode
	GS Z n	Select 2D barcode type
	①GS k m v r d1...dn NUL ②GS k m v r nL nH d1...dn	Print 2D barcode
Bit image commands	ESC * m nL nH d1... Dk	Select bit-image mode
	FS P n	Print NV bit image
	GS * x y d1...d(x × y × 8)	Define downloaded bit image

## 7.2 ZPL Command Sets

Commands	Function
^A	Scalable/Bitmapped Font
^A@	Use Font Name to Call Font
^B0	Aztec Bar Code Parameters
^B1	Code 11 Bar Code
^B2	Interleaved 2 of 5 Bar Code
^B3	Code 39 Bar Code
^B4	Code 49 Bar Code
^B5	Planet Code bar code
^B7	PDF417 Bar Code
^B8	EAN-8 Bar Code
^B9	UPC-E Bar Code
^BA	Code 93 Bar Code
^BB	CODABLOCK Bar Code
^BC	Code 128 Bar Code (Subsets A, B, and C)
^BD	UPS MaxiCode Bar Code
^BE	EAN-13 Bar Code
^BF	MicroPDF417 Bar Code
^BI	Industrial 2 of 5 Bar Codes
^BJ	Standard 2 of 5 Bar Code
^BK	ANSI Codabar Bar Code
^BL	LOGMARS Bar Code
^BM	MSI Bar Code
^B0	Aztec Bar Code Parameters
^BP	Plessey Bar Code
^BQ	QR Code Bar Code
^BR	GS1 Databar (formerly Reduced Space Symbology)
^BS	UPC/EAN Extensions
^BT	TLC39 Bar Code
^BU	UPC-A Bar Code
^BX	Data Matrix Bar Code
^BY	Bar Code Field Default
^CC ~CC	Change Caret
^BZ	POSTAL Bar Code

Commands	Function
^CD	~CD Change Delimiter
^CF	Change Alphanumeric Default Font
^CI	Change International Font/Encoding
^CM	Change Memory Letter Designation
^CO	Cache On
^CP	Remove Label
^CV	Code Validation
^CW	Font Identifier
~DB	Download Bitmap Font
~DE	Download Encoding
^DF	Download Format
~DG	Download Graphics
~DN	Abort Download Graphic
~DS	Download Intellifont (Scalable Font)
~DT	Download Bounded TrueType Font
~DU	Download Unbounded TrueType Font
~DY	Download Objects
~EG	Erase Download Graphics
^FB	Field Block
^FC	Field Clock
^FD	Field Data
^FH	Field Hexadecimal Indicator
^FL	Font Linking
^FM	Multiple Field Origin Locations
^FN	Field Number
^FO	Field Origin
^FP	Field Parameter
^FR	Field Reverse Print
^FS	Field Separator
^FT	Field Typeset
^FV	Field Variable
^FW	Field Orientation
^FX	Comment
^GB	Graphic Box

Commands	Function
^GC	Graphic Circle
^GD	Graphic Diagonal Line
^GE	Graphic Ellipse
^GF	Graphic Field
^GS	Graphic Symbol
~HB	Battery Status
~HD	Head Diagnostic
^HF	Host Format
^HG	Host Graphic
^HH	Configuration Label Return
~HI	Host Identification
~HM	Host RAM Status
~HQ	Host Query
~HQ	Examples
~HS	Host Status Return
^HT	Host Linked Fonts List
~HU	Return ZebraNet Alert Configuration
^HV	Host Verification
^HW	Host Directory List
^HY	Upload Graphics
^HZ	Display Description Information
^ID	Object Delete
^IL	Image Load
^IM	Image Move
^IS	Image Save
~JA	Cancel All
^JB	Initialize Flash Memory
~JB	Reset Optional Memory
~JC	Set Media Sensor Calibration
~JD	Enable Communications Diagnostics
~JE	Disable Diagnostics
~JF	Set Battery Condition
~JG	Graphing Sensor Calibration
^JH	Early Warning Settings

Commands	Function
^JI	Start ZBI (Zebra BASIC Interpreter)
~JI	Start ZBI (Zebra BASIC Interpreter)
^JJ	Set Auxiliary Port
~JL	Set Label Length
^JM	Set Dots per Millimeter
~JN	Head Test Fatal
~JO	Head Test Non-Fatal
~JP	Pause and Cancel Format
~JQ	Terminate Zebra BASIC Interpreter
~JR	Power On Reset
^JS	Sensor Select
~JS	Change Backfeed Sequence
^JT	Head Test Interval
^JU	Configuration Update
^JW	Set Ribbon Tension
~JX	Cancel Current Partially Input Format
^JZ	Reprint After Error
~KB	Kill Battery (Battery Discharge Mode)
^KD	Select Date and Time Format (for Real Time Clock)
^KL	Define Language
^KN	Define Printer Name
^KV	Kiosk Values
^LF	List Font Links
^LH	Label Home
^LL	Label Length
^LR	Label Reverse Print
^LS	Label Shift
^LT	Label Top
^MA	Set Maintenance Alerts
^MC	Map Clear
^MD	Media Darkness
^MF	Media Feed
^ML	Maximum Label Length
^MM	Print Mode

Commands	Function
^MN	Media Tracking
^MP	Mode Protection
^MT	Media Type
^MU	Set Units of Measurement
^MW	Modify Head Cold Warning
^NC	Select the Primary Network Device
~NC	Network Connect
^ND	Change Network Settings
^NI	Network ID Number
~NR	Set All Network Printers Transparent
^NS	Change Wired Networking Settings
~NT	Set Currently Connected Printer Transparent
^PA	Advanced Text Properties
^PF	Slew Given Number of Dot Rows
^PH ~PH	Slew to Home Position
~PL	Present Length Addition
^PM	Printing Mirror Image of Label
^PN	Present Now
^PO	Print Orientation
^PP ~PP	Programmable Pause
^PQ	Print Quantity
^PR	Print Rate
~PR	Applicator Reprint
~PS	Print Start
^PW	Print Width
~RO	Reset Advanced Counters
^SC	Set Serial Communications
~SD	Set Darkness
^SE	Select Encoding Table
^SF	Serialization Field (with a Standard ^FD String)
^SI	Set Sensor Intensity
^SN	Serialization Data
^SP	Start Print
^SQ	Halt ZebraNet Alert



Commands	Function
^SR	Set Print head Resistance
^SS	Set Media Sensors
^SZ	Set ZPL
^TB	Text Blocks
^TO	Transfer Object
~WC	Print Configuration Label
^WD	Print Directory Label
~WQ	Write Query
~WQ	Examples
^XA	Start Format
^XB	Suppress Backfeed
^XF	Recall Format
^XG	Recall Graphic
^XS	Set Dynamic Media Calibration
^XZ	End Format
^ZZ	Printer Sleep

## Appendix: Installing the Cutter

### Disinstall the Tear Bar

(1) Turn off the printer power and open the top cover and the print head mechanism, and then pull the tear bar to your side.



(2) Lift the tear bar up and it can be easily removed.

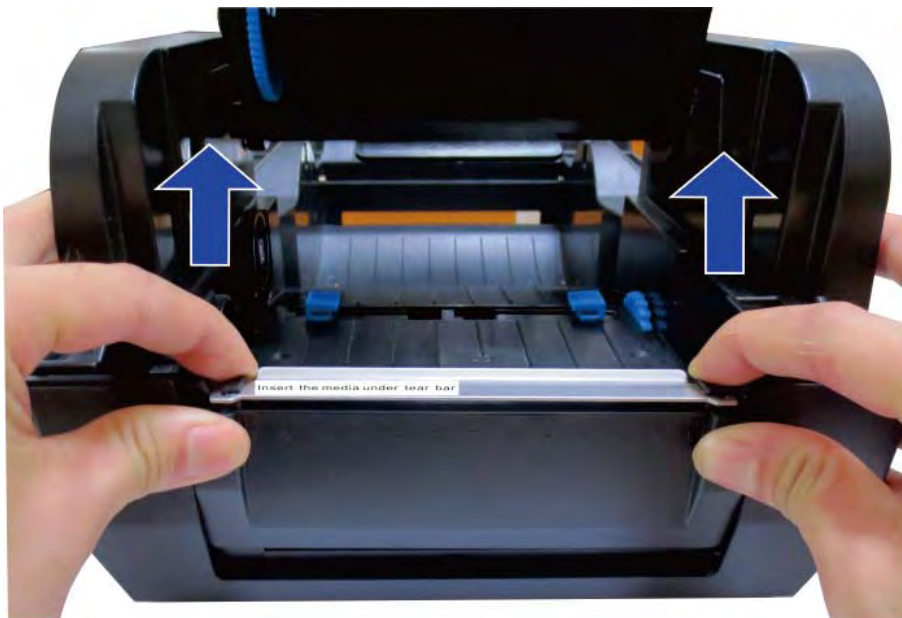

(3) The tear bar is removed.



 **Note:** Do it in reverse steps so as to install the tear bar.

## Install the Auto Cutter

(1) Plug in the cutter connector to the printer.

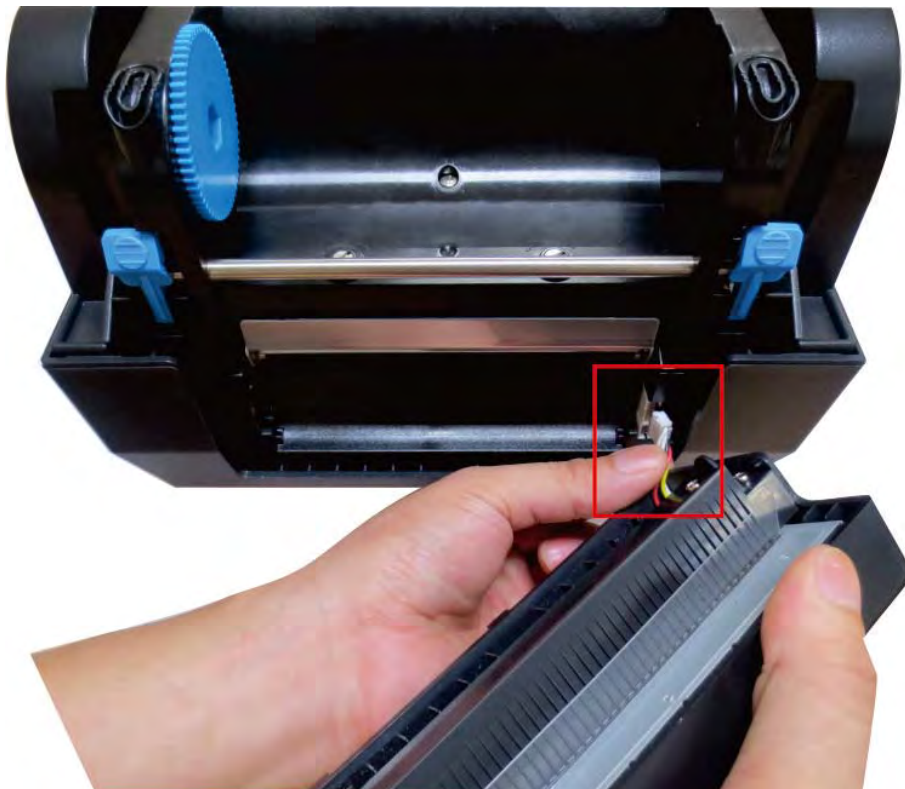

(2) Put the auto cutter onto the slot of the low casing.

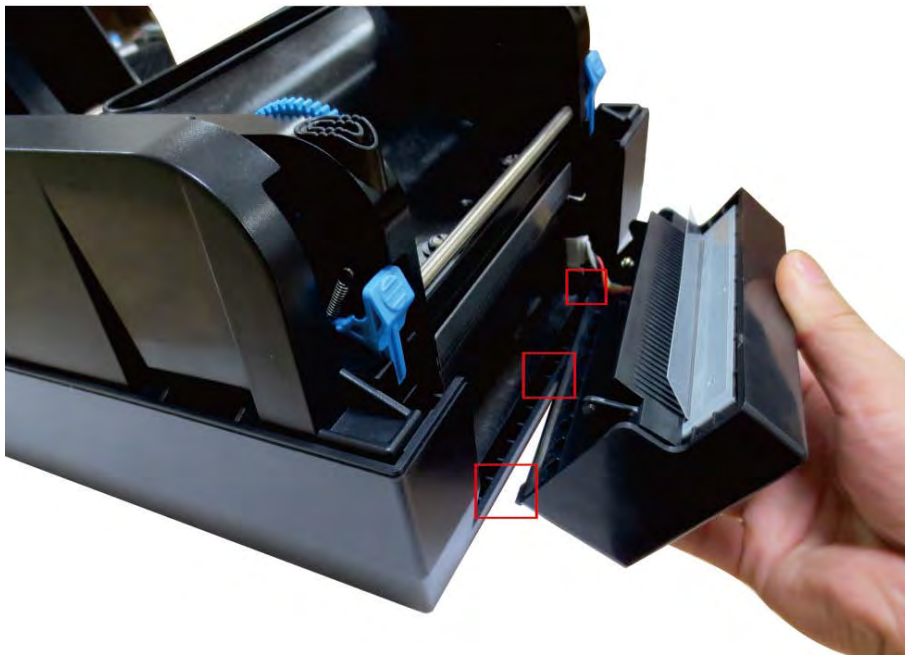

(3) Move the auto cutter gently to the reverse board till you hear the click sound.

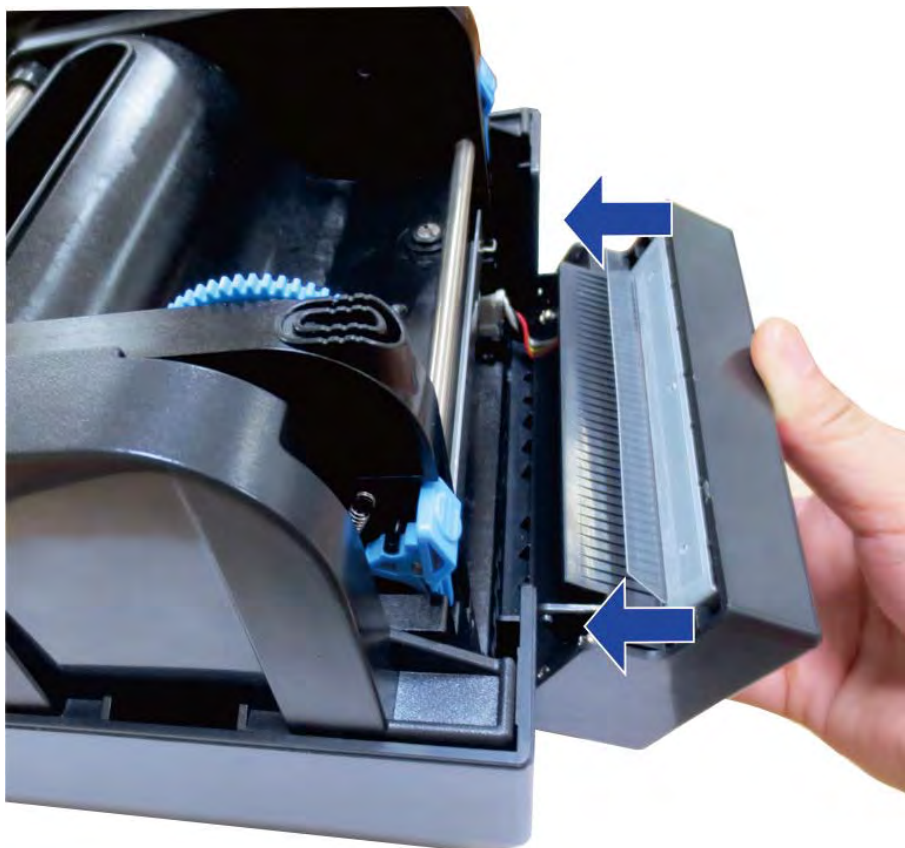

(4) After installation you can use the auto cutter.



## Appendix: FCC STATEMENT

1. This device complies with Part 15 of the FCC Rules. Operation is subject to the following two conditions:

- a) This device may not cause harmful interference.
- b) This device must accept any interference received, including interference that may cause undesired operation.

2. Changes or modifications not expressly approved by the party responsible for compliance could void the user's authority to operate the equipment.



This equipment has been tested and found to comply with the limits for a Class B digital device, pursuant to Part 15 of the FCC Rules. These limits are designed to provide reasonable protection against harmful interference in a residential installation.

This equipment generates uses and can radiate radio frequency energy and, if not installed and used in accordance with the instructions, may cause harmful interference to radio communications. However, there is no guarantee that interference will not occur in a particular installation. If this equipment does cause harmful interference to radio or television reception, which can be determined by turning the equipment off and on, the user is encouraged to try to correct the interference by one or more of the following measures:

- Re-orientate or relocate the receiving antenna.
- Increase the separation between the equipment and receiver.
- Connect the equipment into an outlet on a circuit different from that to which the receiver is connected.
- Consult the dealer or an experienced radio/TV technician for help.

# Appendix: DASCUM REPRESENTATIVES

## GERMANY

DASCUM Europe GmbH  
Heuweg 3  
D-89079 Ulm  
Deutschland  
Tel.: +49 (0) 731 2075 0  
Fax: +49 (0) 731 2075 100  
www.dascom.com

## SINGAPORE (ASIA PACIFIC)

DASCUM AP Pte Ltd  
21 Bukit Batok Crescent  
#29-81, WCEGA Tower  
Singapore 658065  
Phone: +65 6760 8833  
Fax: +65 6760 1066  
www.dascom.com

## AMERICAS

DASCUM Americas Corporation  
421 W. Main Street,  
Waynesboro, VA 22980  
USA  
Phone: +1 (877) 434 13 77  
www.dascom.com

## UNITED KINGDOM

DASCUM GB Ltd  
Hart House, Priestley Road  
Basingstoke, Hampshire  
RG24 9PU, England  
Phone: +44 (0) 1256 481481  
Fax: +44 (0) 1256 481400  
www.dascom.com

## FRANCE

DASCUM Europe GmbH  
117 Avenue Victor Hugo  
92100 Boulogne-Billancourt  
France  
Phone: +33 (1) 73 02 51 98  
www.dascom.com

## CHINA

JIANGMEN DASCUM COMPUTER  
PERIPHERALS CO., LTD  
No. 399, Jinxing Road, Jianghai District,  
Jiangmen, Guangdong P.R. China  
www.dascom.com.cn

“All rights reserved. Translations, reprinting or copying by any means of this manual complete or in part or in any different form requires our explicit approval. We reserve the right to make changes to this manual without notice. All care has been taken to ensure accuracy of information contained in this manual. However, we cannot accept responsibility for any errors or damages resulting from errors or inaccuracies of information herein.”

© DASCUM