

OPERATION INSTRUCTIONS

- SPEAKER CONTROLS

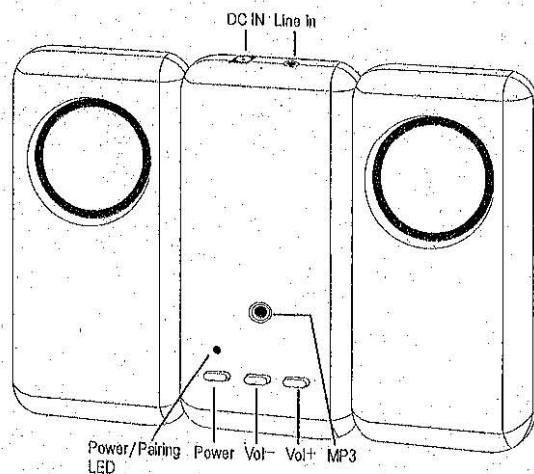

Press the POWER button to turn on the speaker system. The Power/Pairing indicator LED is flashing that means the power is ON and waiting to be connected to your Bluetooth audio source.

■ Prepare audio source

Using with your Bluetooth mobile phone

The Bluetooth Multimedia speakers can be used with a Bluetooth Mobile Phone (equipped with A2DP-Bluetooth stereo).

1. Enable Bluetooth on your mobile phone (refer to your mobile phone user manual).
2. In the phone's Bluetooth menu, search for devices (device name: JA2).
3. Select **Audio Speaker**.
4. Enter the PIN code "0000".

BIS705N

Using with your computer

IVT BlueSoleil™

To use the IVT BlueSoleil, first you must pair the Bluetooth

Search and connect

1. Double click the **Bluetooth** icon in the task tray.
2. Select "My Bluetooth/Search Bluetooth Device" in the menu, all Bluetooth devices appear. When search is over, double click on the stereo headset icon and enter pin code "0000", the icon will be highlighted. Click the right button of mouse, select "Connecting" then red dot appear as shooting. This means connection is successful. Please repeat step 2 if connection fails.

Note: The IVT BlueSoleil software is not included with your Bluetooth Multimedia speakers.

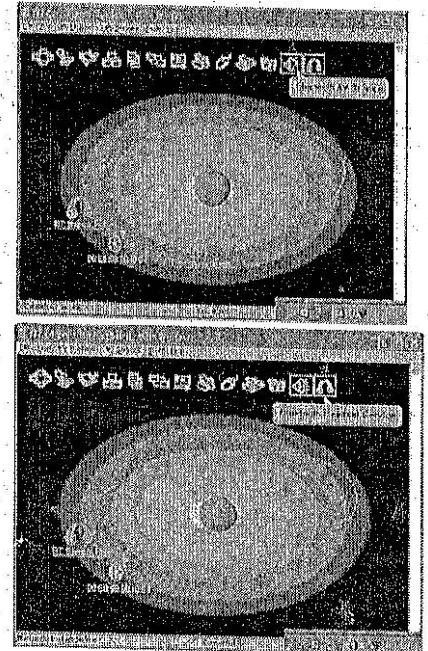

Configuring Windows audio output

1. Open **Control Panel** and double click **Sound and Audio devices**.
2. Select the **Audio** tab.
3. Under **Sound playback**, change the device to **BTAUDIO**.
4. Under **Sound recording**, change the device to **BTAUDIO**.
5. Click **OK**.

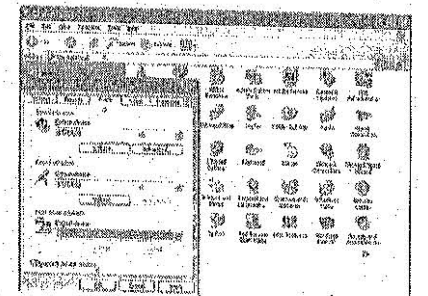

Widcomm® Bluetooth software

To use the Widcomm Bluetooth software, first you must pair the Bluetooth Multimedia speakers.

Note: The Widcomm Bluetooth software is not included with your Bluetooth Multimedia speakers.

Search and connect

1. Double click the **Bluetooth** icon in the task tray.
2. Click **Search for devices in range**.
3. Double click the **Stereo Headset** icon. Enter **0000** for pin code.
4. Right click on the stereo headset icon and select **Audio Sink on Stereo Headset** to create a connection shortcut.

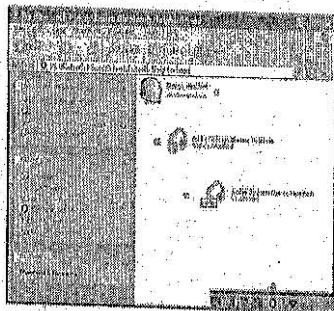

Configuring Windows audio output

1. Open **Control Panel** and double click **Sound and Audio devices**.
2. Select the **Audio** tab.
3. Under **Sound playback**, change the device to **Bluetooth High Quality Audio**.
4. Click **OK**.

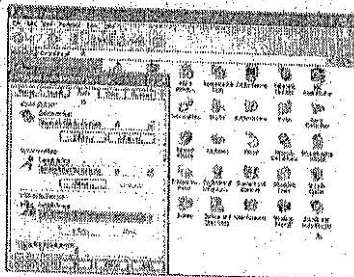

Power/Pairing LED will turn light when the speaker is connected to your Bluetooth audio source successfully. The LED will flash per second if you do not connect to your Bluetooth audio source after 3 minutes that means the speaker is coming into idle status. Please connect again.

Press the VOL+ button to increase or the VOL- button to decrease the listening level.

To turn off the speaker system, press the POWER button again.

The power/pairing LED will turn off.

- CONNECTIONS

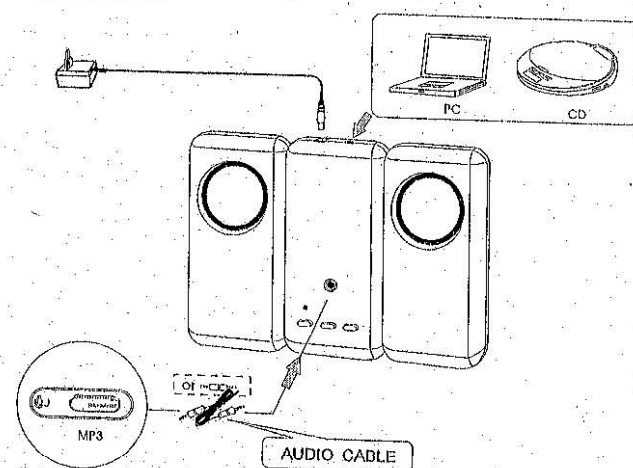

Connect the DC plug of the adaptor to the DC IN socket of the system. Then Connect the AC power plug to a suitable AC outlet.

* Disconnect the AC power plug from the AC outlet when the system is left unused for a long period of time.

- BATTERY INSTALLATION

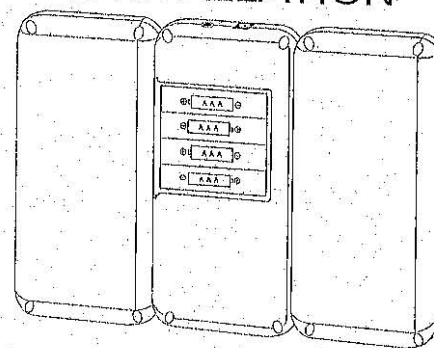

* Remove Battery when the system is left unused for a long period of time.

FCC Interference Statement

This equipment has been tested and found to comply with the limits for a class B digital device, pursuant to part 15 of the FCC Rules. These limits are designed to provide reasonable protection against harmful interference in a residential installation. ☐ ☐

This equipment generates, uses and can radiate radio frequency energy and, if not installed and used in accordance with the instructions, may cause harmful interference to radio communications. However, there is no guarantee that interference will not occur in a particular installation. If this equipment does cause harmful interference to radio or television reception, which can be determined by turning the equipment off and on, the user is encouraged to try to correct the interference by one or more of the following measures: ☐ ☐

---Reorient or relocate the receiving antenna. ☐ ☐

---Increase the separation between the equipment and receiver. ☐ ☐

---Connect the equipment into an outlet on a circuit different from that to which the receiver is connected. ☐ ☐

---Consult the dealer or an experienced radio/TV technician for help. ☐ ☐

Caution:

1. The device complies with Part 15 of the FCC rules. Operation is subject to the following two conditions:

(1) This device may not cause harmful interference.

(2) This device must accept any interference received, including interference that may cause undesired operation.

2. This Transmitter must not be co-located or operating in conjunction with any other antenna or transmitter.

3. Changes or modifications to this unit not expressly approved by the party responsible for compliance could void the user authority to operate the equipment.

Juster Co., Ltd.

This Class B digital apparatus complies with Canadian ICES-003.

Cet appareil numérique de la classe B est conforme à la norme NMB-003 du Canada.