

LG G5™

User Guide



[UG template version 16a]
[spr_lg_G5_ug_en_110916_d4]



Table of Contents

Getting Started	1
Introduction	2
About the User Guide	2
Set Up Your Phone	3
Parts and Functions	3
Battery Use	5
Remove the Battery	5
Insert the Battery.....	6
Charge the Battery.....	7
Nano SIM Card	8
microSD Card.....	9
Insert a microSD Card	9
Unmount the microSD Card.....	10
Remove microSD Card	10
Format microSD Card	10
Turn Your Phone On and Off.....	11
Use the Touchscreen.....	12
Activate Your Phone	15
Complete the Setup Screens	16
Basic Operations.....	18
Basics.....	18
Home Screen and Applications (Apps) List	18
Phone Settings Menu.....	19
Portrait and Landscape Screen Orientation	19
Capture Screenshots	20
Applications.....	20
Launch Applications.....	20
Preinstalled Apps	21
Phone Number	23
Airplane Mode	23
Enter Text.....	24
Touchscreen Keyboards	24
QWERTY Keyboard.....	25

Phone Keyboard	26
Tips for Editing Text	27
Google Account	29
Create a Google Account	29
Sign into Your Google Account.....	30
Google Play Store	31
Find and Install an App	31
Request a Refund for a Paid App	32
Update an App	32
Uninstall an App.....	33
Get Help with Google Play.....	33
Lock and Unlock Your Screen	33
Unlock Your Screen Using the Knock Code Feature	34
Update Your Phone	35
Update Your Phone Software	35
Update Your Profile.....	37
Update Your PRL.....	38
Your Phone's Home Screen.....	39
Home Screen Basics	39
Home Screen Layout	39
Extended Home Screens	40
Status Bar and Notification Panel	40
Status Bar	40
Notification Panel	42
Customize the Home Screen	43
Change the Wallpaper	43
Add Widgets to the Home Screen	44
Add Folders to the Home Screen	44
Making Connections.....	45
Phone Calls and Voicemail	46
Place and Answer Calls	46
Call Using the Phone Dialer.....	46
Call Emergency Numbers	47
Answer Phone Calls.....	48
In-Call Screen Layout and Operations.....	49

Place a Call from Contacts	50
Call from Call Logs.....	51
Voicemail.....	51
Voicemail Setup	51
Visual Voicemail Setup	51
Review Visual Voicemail.....	53
Visual Voicemail Options	53
Configure Visual Voicemail Settings.....	53
Optional Calling Services.....	55
Wi-Fi Calling.....	55
Caller ID Blocking	56
Call Waiting.....	56
Conference Calling	57
Call Forwarding.....	57
Call Settings Menu.....	58
Contacts	61
Add a Contact	61
View Contacts	62
Contacts Screen Layout.....	63
Edit a Contact.....	64
Delete a Contact	64
Share a Contact	64
Import Contacts.....	65
Back Up Contacts	65
Messaging.....	66
Text and Multimedia Messaging	66
Send a Text Message	66
Send a Multimedia Message (MMS).....	66
Save and Resume a Draft Message.....	68
New Messages Notification	68
Manage Message Conversations	69
Text and MMS Options	71
Gmail.....	72
Create and Send a Gmail Message.....	73
Check Received Gmail Messages.....	73

Use Gmail Labels.....	74
Archive Gmail Threads	74
Mute Gmail Threads	75
Delete Gmail Threads	75
Search Gmail Messages.....	75
Report Spam.....	75
Add Another Google (Gmail) Account	76
Switching between Gmail Accounts.....	76
Gmail Settings.....	76
Email	77
Set Up an Email Account.....	77
Add an Email Account.....	77
Add an Exchange Account	78
Compose and Send Email	79
Open Email Messages.....	79
Delete an Email Account	80
Manage Your Email Inbox	80
Microsoft Exchange Email Features	81
Internet and Social Networking.....	83
Data Services General Information (4G LTE and 3G Networks).....	83
4G LTE.....	83
Your User Name	83
Data Connection Status and Indicators	84
Chrome Browser	84
Use the Browser	84
Add a Bookmark	85
View Browser History.....	85
Open New Browser Tabs.....	85
Browser Settings.....	86
Facebook	86
Install the Facebook App on Your Phone	86
Use Facebook.....	86
Twitter	87
Install the Twitter App on Your Phone	87
Tweet on Twitter	87

Hangouts.....	87
Global Services.....	89
Activate Sprint Worldwide Service on Your Account.....	89
Your Phone’s SIM Card for International GSM Roaming.....	89
Enable Global Roaming Mode.....	90
Set the Communications Method for Global Use.....	90
Select a Carrier.....	90
Make and Receive Worldwide Calls.....	90
Sprint International Voicemail Service.....	91
Set Up Your Voicemail Access Number for International Use.....	92
Access Your Voicemail Internationally.....	92
International Data Roaming.....	93
Access Email and Data Services Internationally.....	93
Contact Sprint for Assistance with International Service.....	94
Connectivity.....	96
Transfer Files Between Your Phone and a Computer.....	96
Wi-Fi.....	97
Turn Wi-Fi On and Connect to a Wireless Network.....	97
Configure Wi-Fi Settings.....	98
Disconnect Wi-Fi.....	98
Wi-Fi Direct.....	98
Hotspot.....	99
Tethering.....	99
Bluetooth.....	100
Bluetooth Information.....	100
Enable the Bluetooth Feature.....	100
Pair Bluetooth Devices.....	101
Connect to a Paired Bluetooth Device.....	101
Send Information Using Bluetooth.....	102
Receive Information via Bluetooth.....	102
Content Sharing.....	103
Playing Content.....	103
Sending or Receiving Files.....	103
Using Nearby Devices.....	104
Viewing Content from Your Cloud.....	104

Apps and Entertainment.....	105
Camera and Video	106
Camera Overview	106
Configuring Camera Options	107
Switching between Cameras	108
Switch between the general and wide-angle camera	108
Wide-Angle Lens.....	109
Connecting with LG Friends Cameras.....	109
Take Pictures and Record Videos	109
Take Pictures	110
Record Videos	110
Simple Mode	110
Manual Mode	111
Burst Shot	111
Taking Selfies.....	112
Gesture Shot.....	112
Interval Shot.....	112
Taking Auto-Selfies.....	113
Gesture View	113
View Pictures and Videos Using Gallery	113
Edit Pictures.....	115
Share Pictures and Videos	116
Send Pictures or Videos by Email	116
Send a Picture or Video by Multimedia Message.....	116
Send Pictures or Videos Using Bluetooth.....	117
Share Pictures or Videos via Additional Apps or Social Media	117
Share Videos on YouTube.....	118
Camera Settings	118
Switch Cameras.....	118
Set Camera Functions	119
Productivity.....	120
Calendar.....	120
Add an Event to the Calendar.....	120
View Calendar Events.....	121
Sync Calendars.....	121

Synchronize an Microsoft Exchange Calendar.....	121
Navigation Apps.....	122
Google Maps.....	122
Scout.....	122
Google Search.....	123
Use Google Search.....	123
Use Google Voice Search.....	124
Calculator.....	124
Clock.....	125
Set Alarms.....	125
Additional Clock Features.....	126
Capture+.....	127
QuickMemo+.....	128
Weather.....	128
File Manager.....	129
Voice Recorder.....	129
Uninstalled Apps.....	130
LG Health.....	130
QuickRemote.....	131
Entertainment and Activities.....	133
Music.....	133
Google Play Music.....	133
Music Player.....	133
Sprint Music Plus.....	134
Back Up Your Downloaded Music Files.....	136
YouTube.....	136
View YouTube Videos.....	136
Post a Video to YouTube.....	136
Sprint Zone.....	137
Settings.....	138
Basic Settings.....	139
Networks Settings.....	140
Airplane Mode.....	140
Wi-Fi Calling.....	141
Wi-Fi Settings.....	141

Bluetooth Settings	141
Mobile Data Settings	141
Call Settings	141
Share & Connect	142
Tethering Settings	143
More Settings	144
Virtual Private Networks (VPN)	145
Prepare Your Phone for VPN Connection	145
Set Up Secure Credential Storage	146
Add a VPN Connection	146
Connect to or Disconnect From a VPN	146
Sound Settings	147
Sound Profile	148
Volume	148
Ringtone	148
Ringtone ID	149
Vibration Strength	149
Sound with Vibration	149
Vibrate Type	149
Do Not Disturb	150
Lock Screen	150
Apps	150
Notification LED	150
More Settings	151
Display Settings	152
Home Screen	153
Lock Screen	154
Theme	157
Home Touch Buttons	157
Font Type	157
Font Size	157
Bold Text	158
Brightness	158
Always-On Display	158
Auto-Rotate Screen	158

Screen Timeout.....	159
More Settings.....	159
General Settings	160
Language & Keyboard	161
Location.....	162
Accounts & Sync.....	162
Cloud.....	162
Accessibility.....	163
Shortcut Keys.....	165
Google Services.....	166
Fingerprints & Security.....	166
Smart Settings	167
Date & Time	167
Smart Cleaning	167
Storage.....	167
Battery & Power Saving	167
Memory	168
Activate This Device	168
System Updates.....	168
Apps	168
Tap & Pay	169
Backup & Reset	169
About Phone	170
Regulatory & Safety	171
Getting Help	172
For Assistance	173
Troubleshooting	173
Sprint Account Information and Help	174
Sprint Account Passwords.....	174
Manage Your Account	175
Sprint Support Services	175
Anti-Theft Guide.....	176
Copyright Information.....	177
Type C-HDMI	177
Regulatory & Safety	178

Index..... 179

Getting Started

The following set of topics will introduce you to your phone, help you get set up with service, provide an overview of the phone screen, and get you started with basic phone operations.

Introduction

The following topics describe the basics of using this guide and your new phone.

About the User Guide

Thank you for purchasing your new LG G5. The following topics explain how best to use this guide to get the most out of your phone.

Before Using Your Phone

Read the Get Started guide and Important Information booklet that were packaged with your phone thoroughly for proper usage.

Accessible services may be limited by subscription contract conditions.

Descriptions in the User Guide

Note that most descriptions in this guide are based on your phone's setup at the time of purchase. Unless otherwise noted, instructions begin from the phone's home screen, which is displayed by tapping the

Home key . Some operation descriptions may be simplified.

Screenshots and Key Labels

Screenshots in the user guide may appear differently on your phone. Key labels in the user guide are simplified for description purposes and differ from your phone's display.

Other Notations

In the user guide, the phone may be referred to either as "phone," "device," or "handset." A microSD™ or microSDHC™ card is referred to as an "SD Card" or a "memory card."

Set Up Your Phone

The following topics give you all the information you need to set up your phone and wireless service for the first time.

Parts and Functions

These topics illustrate your phone's primary parts and key functions.



Note: Your phone's screens and apps layouts are subject to change. This user guide uses sample images only.

Phone Layout

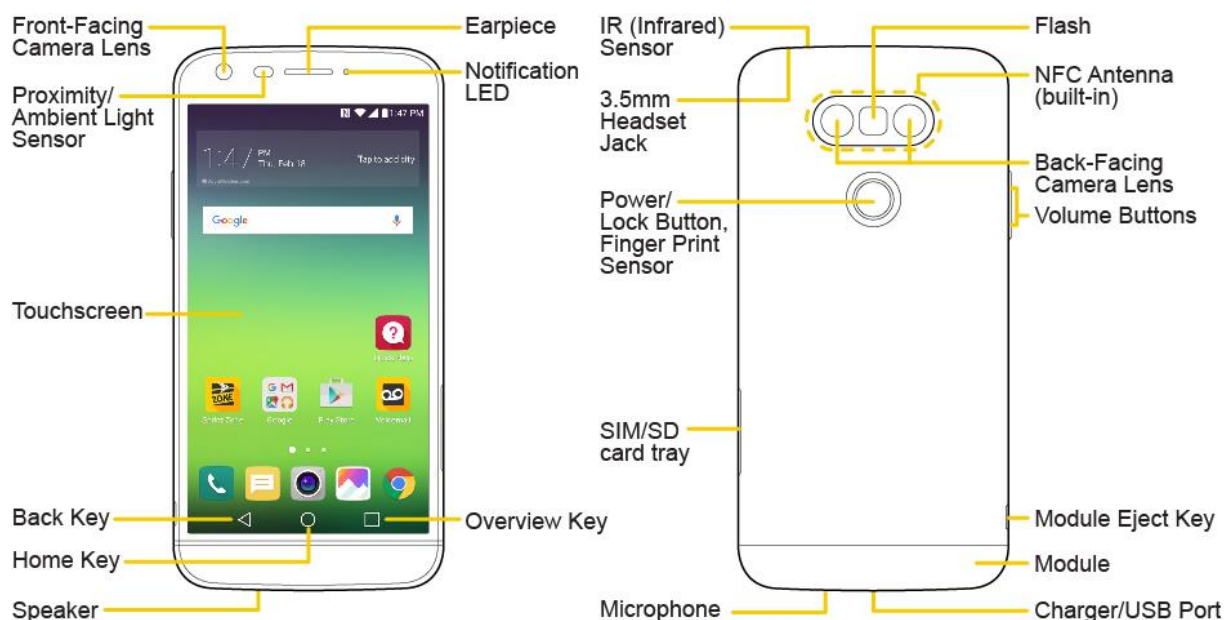
The following illustration outlines your phone's primary external features and buttons.



Part	Description
Front-Facing Camera Lens	Allows you to take pictures and video of yourself. Also lets you participate in video chats.
Proximity/Ambient Light Sensor	Senses proximity towards other objects (such as your head) so that touch commands are not accidentally activated during a call. Note: Please be careful not to cover the sensors with a protective film, pouch, or a protective case not authorized by LG.

Touchscreen	Displays all the information needed to operate your phone, such as the applications, call status, the Contacts list, the date and time, and the signal and battery strength.
Back Key 	Returns to the previous screen. It also closes pop-up display items such as menus and dialog boxes.
Home Key 	Returns to the Home screen. If you're already viewing one of extension canvases, it opens the central Home screen. Touch and hold to access Google Now.
Overview Key 	Allows you to access recently-used apps.
Earpiece	Lets you hear the caller and automated prompts.
3.5mm Headset Jack	Allows you to plug in a headset for convenient, hands-free conversations.
Power/Lock Button, Finger Print Sensor	Locks the screen. Press and hold to open the phone options menu for the following options: Power off, Power off and restart, and Turn on/off Airplane mode.
Microphone	Transmits your voice for phone calls or records your voice or ambient sounds for voice recordings and videos.
Charger/ USB Port	Allows you to connect the phone charger or an optional USB cable.
Volume Buttons	Allow you to adjust the ringer and media volumes, or to adjust the in-call volume during a call.
Back-Facing Camera Lens	Lets you take pictures and record videos.
Flash	Helps you take pictures and video in dim lighting.

CAUTION! Inserting an accessory into the incorrect jack/port may damage the phone.

Battery Use

The following topics explain how to insert and remove your phone's battery.

Precautions When Using The Module

- Failure to follow the instructions provided in your User Guide may result in damage to your product or personal injury.
- When replacing the battery, take extra care to ensure that no foreign substance or water enters the device.
- Do not expose your device to moisture or hot and humid environments.
- Do not expose the inside of your device to water and do not insert foreign objects into the battery compartment.
- After removing the module, put it back into the device as soon as possible to avoid damage to the device's interior.
- Do not forcefully separate the module without pressing the module eject key.
- Never remove the module when the device is in use.
- Do not insert a module from another device that is not compatible with your device's service provider and service area.
- Follow the instructions contained in your device manuals to ensure the battery and module are inserted correctly. Failure to insert the battery and module correctly may result in damage to the device or device malfunction.
- Only use the USB cable and charger provided with your device. The use of third party USB accessories may damage the device and void the manufacturer's limited warranty.

Battery Cautions

Storage: Avoid storing or leaving battery with no charge remaining. Saved information and settings may become lost or changed, or battery may become unusable. Charge once every six months before storing or leaving unused for a long period.

Bulges: Depending on use, bulges may appear near end of battery life. This does not affect safety.

Replacing Battery: The battery is a consumable item. It needs to be replaced if operating time shortens noticeably. Purchase a new battery.

Cleaning: Clean soiled terminals between battery and phone with a clean, dry cotton swab. Soiled terminals can result in a poor connection and prevent charging, etc.

Remove the Battery

Follow these instructions to remove your phone's battery. Always power the phone off before removing the battery.

1. Press the module eject key to eject the battery module and then pull out the module to separate it from the device.

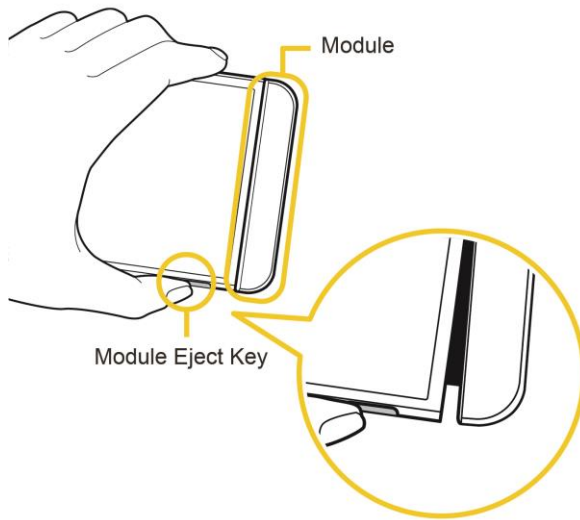

2. Grab the middle of the ejected module and pull it out from the device.

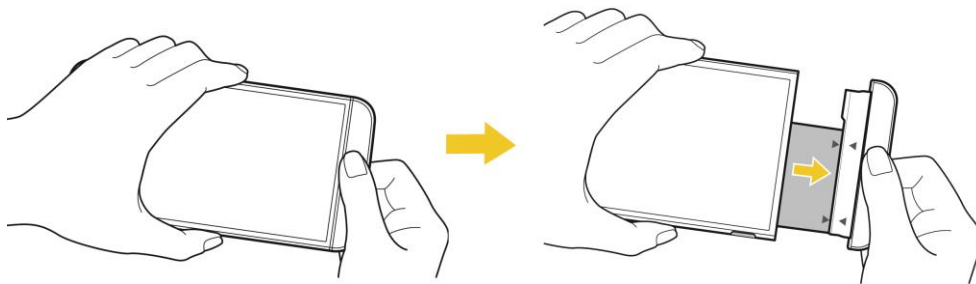

3. Hold the battery and module with both hands and separate them from one another in an outward arc (as indicated below) to disconnect the battery terminals.

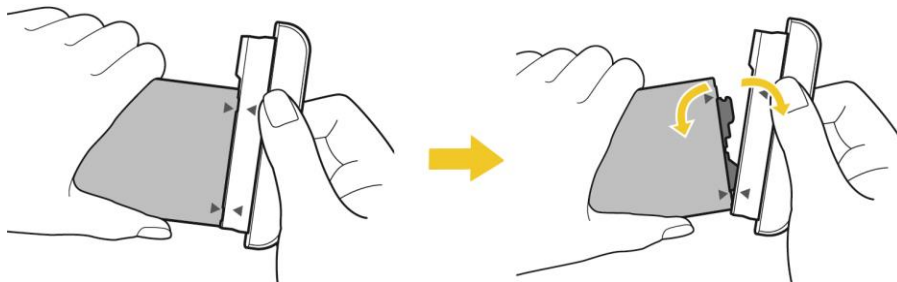

Note: This device is supplied with the battery inserted. When using the device for the first time, check the battery level and fully charge the battery before using the device if necessary.

Insert the Battery

Follow these instructions to insert your phone's battery safely and properly.

1. Press the module eject key to eject the module and then pull out the module to remove it from the device.
2. Firmly insert the battery to the module using the arrows to correctly orient the battery.

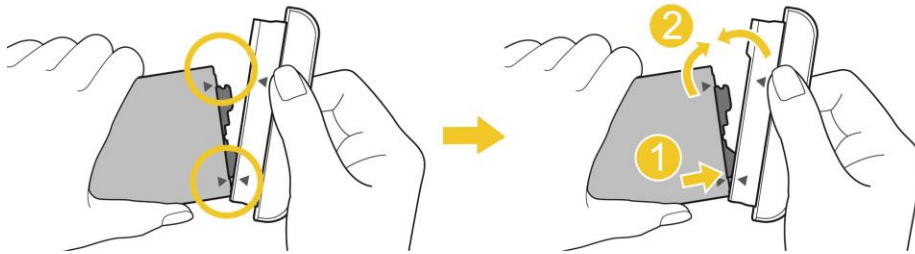

3. Push the battery module all the way into the device.

Note: Never press the module eject key when inserting the module into the device.

Note: When inserting the battery into the device, make sure the battery is attached to the module.

Charge the Battery

Your phone is equipped with a Li-Ion battery. It allows you to recharge your battery before it is fully drained. The battery provides up to 26.0 hours of continuous digital talk time.

You can charge your phone's battery using either the included AC adapter or via a USB connection with your computer.

Charge Using the AC Adapter

1. Plug the USB connector into the charger/USB port at the bottom of your phone.

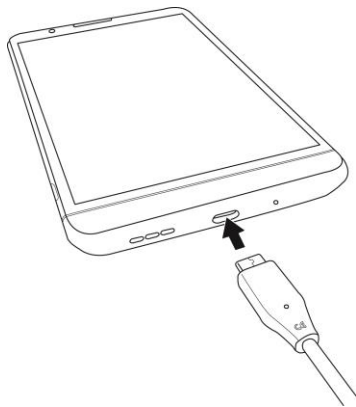

2. Plug the other end of the USB cable into the AC adapter.
3. Plug the AC adapter into an electrical outlet.
 - The indicator light illuminates when charging starts. The light goes off when the battery is fully charged. Fully charging a battery may take up to three hours.
4. After charging, disconnect the phone from the charger.

- Unplug the AC adapter from the outlet, and remove the micro USB cable from the phone and the AC adapter.

Note: Always unplug the charger from the wall socket after the phone is fully charged to save unnecessary power consumption of the charger.

Charge Using a PC Connection

Before using a PC connection to charge your phone, ensure that the computer is turned on. Depending on the type of connection, your phone's battery may not charge.

1. Insert the small end of the USB cord into the charger/USB port at the bottom of your phone.

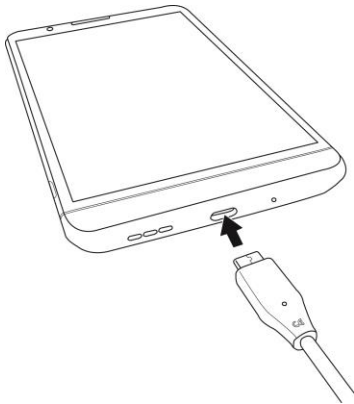

2. Insert the large end of the micro USB cord into an external USB port on your computer.
3. After charging, remove the micro USB cable from both the phone and the computer.

Nano SIM Card

The Nano SIM card is an IC (Integrated Circuit) card containing phone number and other customer information.

Handling the Nano SIM Card

Keep the following in mind when handling a Nano SIM card.

- Customer is responsible for any damage caused by inserting Nano SIM card in another-brand IC card reader, etc. Sprint is not responsible in such case.
- Always keep the IC chip clean.
- Wipe clean with a dry, soft cloth.
- Avoid applying labels. May damage the Nano SIM card.
- See instructions included with the Nano SIM card for handling.
- The Nano SIM card is the property of Sprint.
- The Nano SIM card is replaceable (at cost) in case of loss/damage.

- Return the Nano SIM card to Sprint when cancelling your subscription.
- Returned Nano SIM cards are recycled for environmental purposes.
- Note that Nano SIM card specifications and performance may change without notice.
- It is recommended that you keep a separate copy of information that is stored on the Nano SIM card. Sprint is not responsible for damages from stored information that is lost.
- Always follow emergency procedures to suspend service if your Nano SIM card or phone (Nano SIM card inserted) is lost/stolen. For details, contact Customer Service.
- Always power off the phone before inserting/removing a Nano SIM card.

microSD Card

Your phone supports the use of an optional microSD card (not included) to expand its storage capacity. Some cards may not operate properly with your phone.

microSD card Cautions

Data: Information stored on the microSD card can become lost or changed accidentally or as a result of damage. It is recommended that you keep a separate copy of important data. Sprint is not responsible for damages from data that is lost or changed.

Reading/Writing Data: Never power off or remove the battery while reading or writing data.

Handling microSD card: Use/store microSD cards away from the reach of infants. May cause choking if swallowed.

Insert a microSD Card

Follow these steps to insert an optional microSD card (not included). Make sure to power your phone off before inserting or removing a microSD card.

1. Gently insert the ejection pin into the hole on the card tray and then pull out the ejected tray.
2. Place the memory card into the correct section of the tray, with the arrows oriented correctly.
 - When inserting the SIM card, make sure that the metallic contacts face down.

3. Insert the card tray back into the slot.

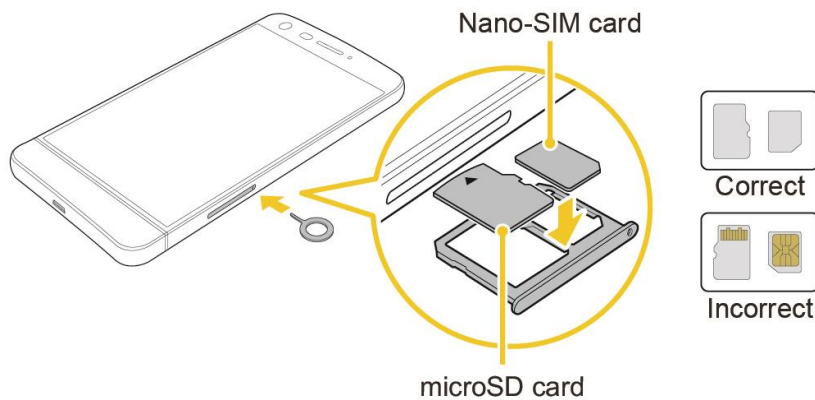

Note: Always use a genuine Nano-SIM card supplied by the operator.

Unmount the microSD Card

Always unmount the microSD card before removing it from your phone.

1. Tap > **Tools** > **Settings** > **General** tab.
2. Tap **Storage**.
3. Tap .

Remove microSD Card

Follow these instructions to remove a microSD card.

1. Tap > **Tools** > **Settings** > **General** tab.
2. Tap **Storage**.
3. Tap .
4. Gently insert the ejection pin into the hole on the card tray and then pull out the ejected tray.
5. Remove the microSD card from the tray.
6. Insert the card tray back into the slot.

Format microSD Card

When you insert an optional microSD card for the first time, it is recommended that you format it on your phone.

1. Tap > **Tools** > **Settings** > **General** tab.
2. Tap **Storage**.
3. Tap **SD card**.

4. Tap  > **Storage settings**.

5. Tap **Format** > **FORMAT**.

❖ All data on the microSD card is erased, and the card is formatted for use on your phone.

Turn Your Phone On and Off

The instructions below explain how to turn your phone on and off.

Turn Your Phone On

- Press and hold the **Power/Lock Button**.
 - ❖ Your phone will power on. Depending on the settings, you may see the lock screen.
 - See [Lock and Unlock Your Screen](#) and [Select Screen Lock](#) for information about using the screen lock.
 - The first time you turn the phone on, you will see the setup screens. See [Complete the Setup Screens](#) for details.
 - If your phone is not yet activated, see [Activate Your Phone](#) for more information.

Turn Your Phone Off

1. Press and hold the **Power/Lock Button** to open the phone options menu.
2. Tap **Power off** to turn the phone off.
3. Tap **POWER OFF** to confirm.
 - ❖ Your phone will power off.

Your screen remains blank while your phone is off (unless the battery is charging).

Tip: The KnockON feature allows you to double-tap the screen to easily turn it on or off.

Use the Touchscreen

Your phone's touchscreen lets you control actions through a variety of touch gestures.

Tap

When you want to type using the onscreen keyboard, select items onscreen such as application and settings icons, or press onscreen buttons by simply tapping or touching them with your finger.



Touch and Hold

To open the available options for an item (for example, a contact or link in a Web page), touch and hold the item.

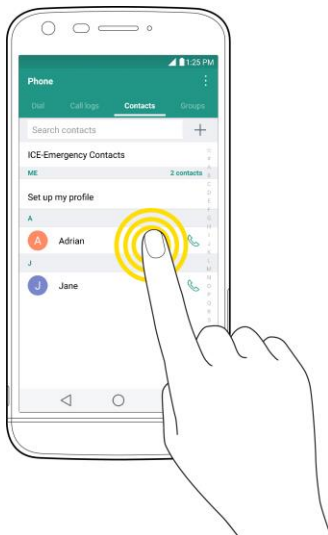

Swipe or Slide

To swipe or slide means to quickly drag your finger vertically or horizontally across the screen.



Drag

To drag, press and hold your finger with some pressure before you start to move your finger. While dragging, do not release your finger until you have reached the target position.

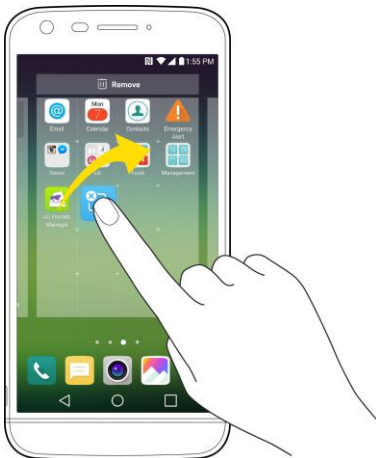

Flick

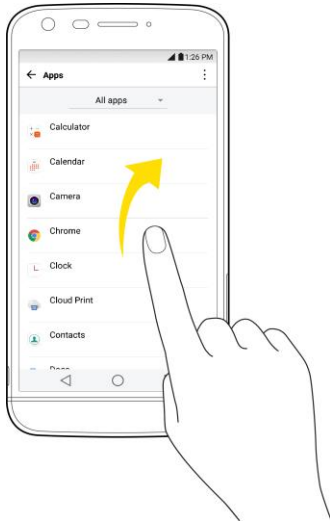

Flicking the screen is similar to swiping, except that you need to swipe your finger in light, quick strokes. This finger gesture is always in a vertical direction, such as when flicking the contacts or message list.

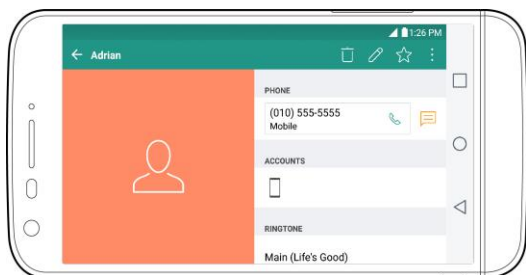

Rotate

For most screens, you can automatically change the screen orientation from portrait to landscape by turning the phone sideways. When entering text, you can turn the phone sideways to bring up a bigger keyboard.



Note: The Auto-rotate switch needs to be selected for the screen orientation to automatically change. Tap  > **Tools**  > **Settings**  > **Display** tab > **Auto-rotate screen**.

Tip: You can also access the screen rotation setting from the Notifications Window. Drag the Status Bar down and tap **Rotation** to select or deselect the option.

Pinch and Spread

“Pinch” the screen using your thumb and forefinger to zoom out or “spread” the screen to zoom in when viewing a picture or a Web page. (Move fingers inward to zoom out and outward to zoom in.)

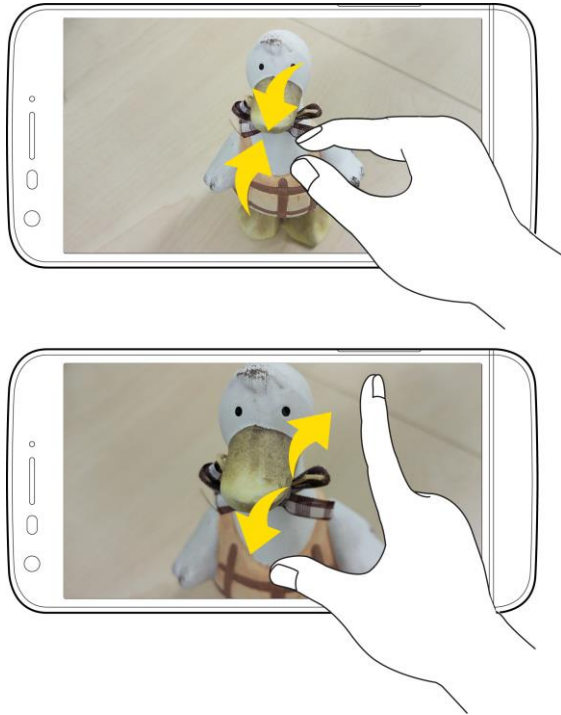

Activate Your Phone

Follow the instructions below to activate your phone if it has not already been activated. Depending on your account or how and where you purchased your phone, it may be ready to use or you may need to activate it on your Sprint account.

- If you purchased your phone at a Sprint Store, it is probably activated and ready to use.
- If you received your phone in the mail and it is for a new Sprint account or a new line of service, it is designed to activate automatically.
 - When you turn the phone on for the first time, you should see a **Hands Free Activation** screen, which may be followed by a **PRL Update** screen and a **Firmware Update** screen. Follow the onscreen instructions to continue.
- If you received your phone in the mail and you are activating a new phone for an existing number on your account (you’re swapping phones), you can activate on your computer online or directly on your phone.
 - **Activate on your computer:**
 - Go to sprint.com/activate and complete the online instructions to activate your phone.

- **Activate on your phone:**
 - Turn on your new phone. (Make sure the old one is turned off.) Your phone will automatically attempt Hands-Free Activation.
 - Tap **Activate** to override auto-activation and start the manual activation wizard.
 - Follow the onscreen prompts to complete the activation process.

To confirm activation, make a phone call. If your phone is still not activated, visit sprint.com/support for assistance. If you do not have access to the Internet, call Sprint Customer Service at **1-888-211-4727** from another phone.

Tip: Do not press the **Power/Lock key** while the phone is being activated. Pressing the **Power/Lock key** cancels the activation process.

Note: If you are having any difficulty with activation, visit sprint.com/support.

Complete the Setup Screens

The setup screens help you set up certain features and preferences on your phone. Once your phone has been turned on, you will see a Accessibility message. You can then complete the setup process.

Note: You may be able to complete the setup screens before your phone has been activated on your account.

1. On the TalkBack screen, touch **Next** to get started.
2. Follow the onscreen instructions to complete each section. For each topic, you will have the option to skip it and continue to the next screen.
 - **Language Selection** - Select a desired language.
 - **Set Internet connection** - If prompted, follow the prompts to sign in to an available Wi-Fi network. For secured Wi-Fi networks, you will need to enter a password. See [Wi-Fi](#) for more details.
 - **Google Account** - Sign in to (or set up) a Google Account.
 - **Name** - Add your name to personalize some apps.
 - **Set Up Email** - Set up your personal or Exchange email account.
 - **Protect your phone** - Prevent others from using this phone without your permission by activating device protection features.
 - **Google services** - Read all of the information for the available Google Services and, if you agree, tap **NEXT**. Otherwise, uncheck the options and tap **NEXT**.
 - **Help apps find your location** - Helps apps determine location. This means sending anonymous location to Google, even when no apps are running. Tap **Learn more** for additional information.

- **Improve location accuracy** - Allows apps and services to scan for Wi-Fi networks even when Wi-Fi is off.
 - **Help improve your Android experience** - Allows your device to send diagnostic and usage data to Google automatically. Tap **Learn more** for additional information.
 - **Legal documents** - Read all of the information about legal documents.
 - **EULA (End-User License Agreement)** - Read the End-User License Agreement and tap the **I agree** check box if you agree to the terms.
 - **Low power location estimation** - Read the Low power location estimation information and tap the **I agree** check box if you agree to the terms.
3. Tap **DONE**. Your setup is now complete. Follow the onscreen instructions to learn about basic touch menu navigation, view tutorials, or just get started.
- ❖ Your phone is now set up for use. If you skipped any part of the setup, you can access additional options through the Apps screen or through Settings.

Note: You do not need to sign up for a Google Account to use your phone. However, to download apps from Google Play, you must link your phone to a Google Account.

Basic Operations

The following topics outline basic features and operations of your phone.

Basics

The following topics offer an overview of your phone's basic operations.

Home Screen and Applications (Apps) List

Most of your phone's operations originate from the home screen or the apps list.

- From any screen, tap the **Home key**  to display the home screen and the apps list.

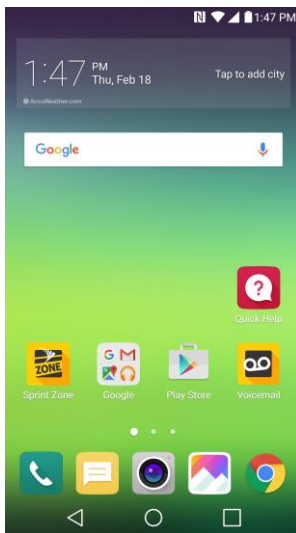

For information about using the home screen, see [Home Screen Basics](#).

Select Options and Navigate Screens

Tap icons, onscreen keys, and other items to open or activate the assigned function.

- Tap **Back**  to return to the previous screen.

Menu Operations

You can display options menus using the menu key, any app-specific menu icon, or by tapping and holding a screen area, depending on your current app.

- Tap  to view available settings and options.

Recent Applications

You can display a list of recently used applications using the Overview key.



- Tap **Overview**  to view a list of recently used applications.

Phone Settings Menu

You can customize your phone's settings and options through the Settings menu.

- Tap  > **Tools**  > **Settings** .

– or –

Drag the status bar down and tap  > **Settings** .

For more information, see [Settings](#).

Portrait and Landscape Screen Orientation

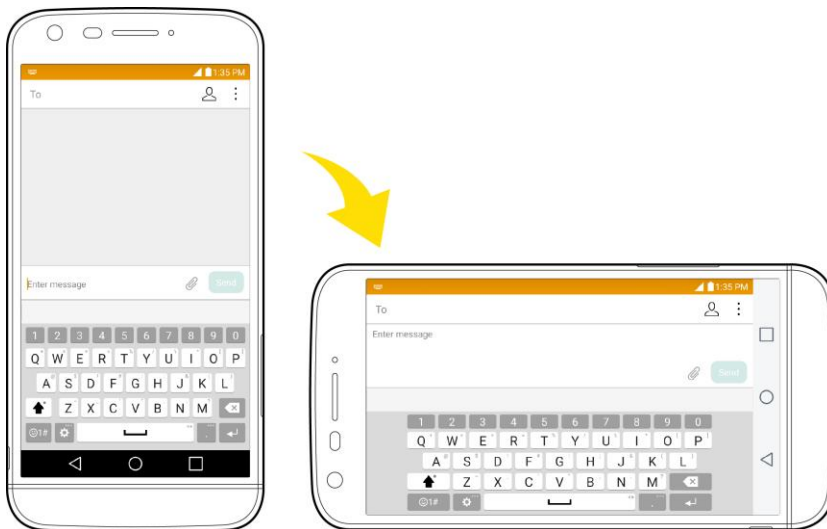

The default orientation for your phone's screen is portrait (vertical), but many apps will change to landscape orientation (widescreen) when you rotate the phone sideways. Not all screens will adjust for landscape orientation.



Note: Not all screens will adjust for landscape orientation.



Turn Screen Rotation On or Off

1. Pull down the status bar to display the quick settings menu.
2. Tap **Rotation**  to turn the option on or off.
 - You may need to scroll left or right to see the Screen rotation option.

Note: You can also set the rotation option from the main settings menu. Tap  > **Tools**  > **Settings**  > **Display tab** > **Auto-rotate screen**.

Capture Screenshots

You can use your phone's power and volume buttons to capture screenshots.

- Press and hold the **Power/Lock Button** and **Volume Down Button** at the same time to capture a screenshot of the current screen.
- ❖ The current screenshot will be captured and stored in the Screenshots album in the phone's Gallery. Tap  > **Gallery** .

Applications

The following is a listing of the default applications available on your phone.

Launch Applications

All installed apps can be accessed and launched from the Home screen.

1. Tap .

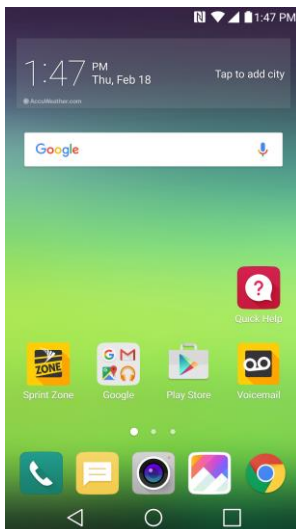

- ❖ The Home screen opens.







2. Tap an app icon to launch the corresponding application.















- ❖ The application opens.

Preinstalled Apps



The following table outlines the primary apps that have been preinstalled on your phone.

App	Function/Service
 Google	Access the Google applications.
 Calendar	Launches the Calendar application that can sync to either your Google or Outlook® work calendar. Events can only be synched to a managed account.
 Camera	Take pictures and record videos using the front and rear cameras.
 Chrome	Browse the Internet.
 Contacts	Displays the Contacts that can be synchronized with your phone from either your Google or Outlook account. Contacts can only be synched to a managed account.
 Email	Provides access your POP3, IMAP, and Exchange Server (Outlook) email accounts. Also provides access to your Gmail account.
 Emergency Alert	Provides access to your emergency messages and it's settings.

 Gallery	Displays a Gallery of camera images and video saved on your phone.
 Management	Access power and storage space management apps.
 Messaging	Provides access to your text and multimedia messages.
 Phone	Access the dial pad to make calls.
 Play Store	Browse, search for, and download applications from the Google Play Store app.
 Quick Help	Allows you to get help information about different features.
 QuickMemo+	Allows you to take screen shots and write a memo using the images.
 LG	Access the QuickRemote, LG Health, LG SmartWorld, and QuickMemo+ applications.
 LG Friends Manager	Check what devices are connected at a glance and connect to other LG Friends devices nearby.
 Uninstalled apps	Reinstall apps that have been uninstalled in the past 24 hours.
 Sprint Fun & Games	Access the newest apps and games.
 Sprint Zone	Access your Sprint account, get device information and help, find recommended apps, and more.
 Tools	Access the File Manager, Weather, Calculator, Voice Recorder, Downloads applications and more.
 Voicemail	Use Visual Voicemail for a quick and easy way to access your voicemail. Now you can find exactly the message you are looking for without having to listen to every voicemail message first.

Phone Number

Follow the instructions below to display your phone's wireless phone number.

1. Tap  > **Tools**  > **Settings**  > **General** tab.
2. Tap **About phone**.
3. Tap **Status**.

❖ You will see the number listed under **My phone number**.

Airplane Mode

Airplane mode turns off all functions that emit or receive signals, while leaving your phone on so you can use apps that don't require a signal or data.

To turn on airplane mode:

1. Press and hold the **Power/Lock Button** to display the phone options menu.
2. Tap **Turn on Airplane mode** > **TURN ON**.

❖ Your phone is now in airplane mode. You will see the airplane mode icon  in the status bar.

Tip: You can also access airplane mode through the status bar menu. Drag the status bar down and tap **Airplane mode**  > **TURN ON**.

To turn off airplane mode:

1. Press and hold the **Power/Lock Button** to display the phone options menu.
2. Tap **Turn off Airplane mode**.

❖ Your phone's wireless connection features are now restored.

Tip: You can also access airplane mode through the status bar menu. Drag the status bar down and tap **Airplane mode** .

Enter Text

You can type on your phone using one of the available touchscreen keyboards or Google voice typing.

Touchscreen Keyboards

Your phone offers you a choice of touchscreen keyboards for entering text. The keyboard appear automatically onscreen when you tap a text entry field, and they can be used in either portrait or landscape mode.

The methods available include:

- **Google Keyboard** allows you to use a traditional QWERTY setup to enter text. Additional options expand your ability to enter text faster and more accurately.
- **Google voice typing** allows to use Google voice recognition to convert speech to text.
- **LG Keyboard** allows you to use a LG keyboard to enter text.

Note: Keyboard layouts and options may change depending on where you're using them. For example, if you're entering text to do a Web search, a search icon may be available instead of an enter key.

To change the keyboard:

1. From any screen where you can enter text, tap the input field to reveal the keyboard.
2. Drag the Status Bar down and tap **Change keyboard**.

QWERTY Keyboard

You can enter text using the on-screen keyboard. The on-screen keyboard appears on the screen when you tap an available text entry field.

Letters Entry Keyboard

Shift Key

Tap once to capitalize the next letter you type. Tap again to turn on CAPS lock. And tap again to turn off CAPS lock.

Symbols Key

Tap to change input to the symbol entry.

Settings/Voice Input/Handwriting/Clip Tray Key

Tap to access the keyboard settings. Touch and hold to select entering text by voice input, handwriting or access the Clip Tray.

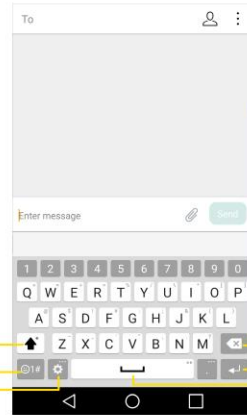

Delete Key

Tap to delete characters to the left of the cursor.

Enter Key

Tap to move to a new line of text.

Space Key

Tap to enter space.

Symbols Entry Keyboard

Navigation Key

Tap to access additional symbols until you see the one you want.

Letters Key

Tap to return to letters mode.

Emoticons Key

Displays the emoticons bar and allows you to choose any to enter in the message.

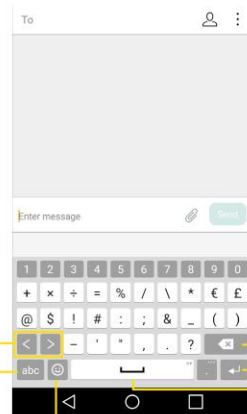

Delete Key

Tap to delete characters to the left of the cursor.

Enter Key

Tap to move to a new line of text.

Space Key

Tap to enter space.

Phone Keyboard

When T9 is off, to enter text, tap the key labeled with the desired letter until it appears on the screen. For example, tap ² abc once for "a", twice for "b", or three times for "c".

Letters Entry Keyboard

Symbols Key
Tap to change input to the symbol entry.

Space Key
Tap to enter a space.

Delete Key
Tap to delete characters to the left of the cursor.

T9 Key
Tap to turn on/off the T9 text entry mode.

Settings/Voice Input/Handwriting/Clip Tray Key
Tap to access the keyboard settings. Touch and hold to select entering text by voice input, handwriting or access the Clip Tray.

Enter Key
Tap to move the cursor to the next line.

Symbols Entry Keyboard

Navigation Key
Tap to access additional symbols until you see the one you want.

Letters Key
Tap to return to letters mode.

Emoticons Key
Displays the emoticons bar and allows you to choose any to enter in the message.

Delete Key
Tap to delete characters to the left of the cursor.

Enter Key
Tap to move to a new line of text.

Space Key
Tap to enter space.

Tips for Editing Text

Your phone gives you many options to make entering text easier, including copying, cutting, and pasting text, using voice-to-text input, customizing the user dictionary, using predictive text, and more.

To cut/copy and paste:

1. Touch and hold a word to highlight it.
2. Drag the orange highlight markers to highlight the text you want.

– or –

To select all the text, tap  > **SELECT ALL** in the context menu.

- To cancel the selection, simply tap unselected text or empty area.
3. Tap **CUT** or **COPY** in the context menu.
 4. Place the cursor on the location where you want to paste the text.
 5. Touch and hold the text field and tap **PASTE**. The text that you pasted also remains in the phone's memory (temporarily), so you can paste that same text in another location.

Move Cursor Using the Space Bar

Touch and hold the **space bar** and slide your finger to the left or right to move the cursor.

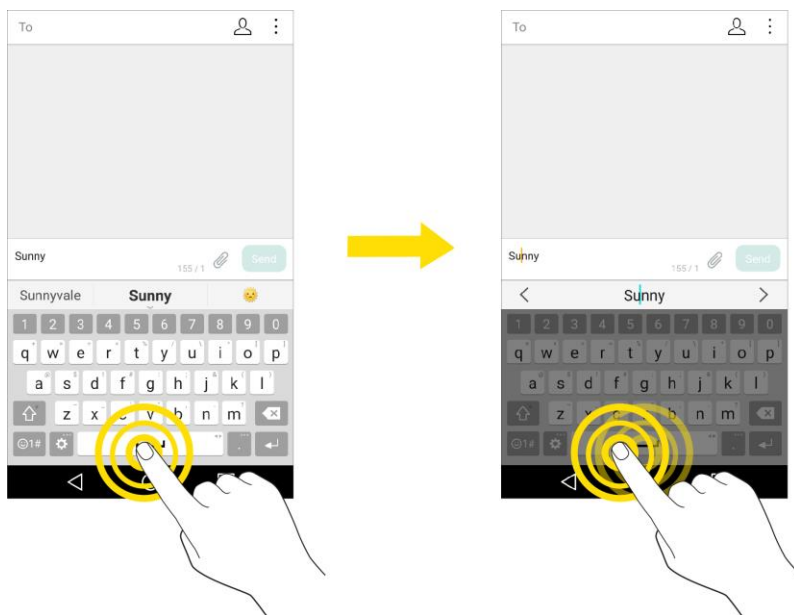

Split Keyboard Using Gesture

The split keyboard feature allows you to use both hands to type while in landscape view. Each half of the keyboard withdraws to the left and right of the screen. Place both thumbs on the keyboard and slide them outwards in opposite directions.

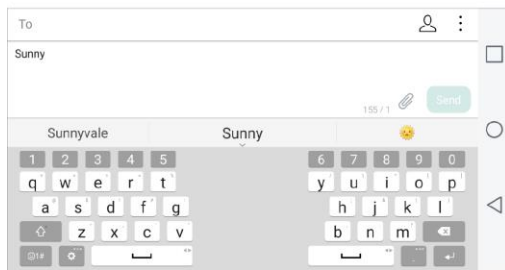

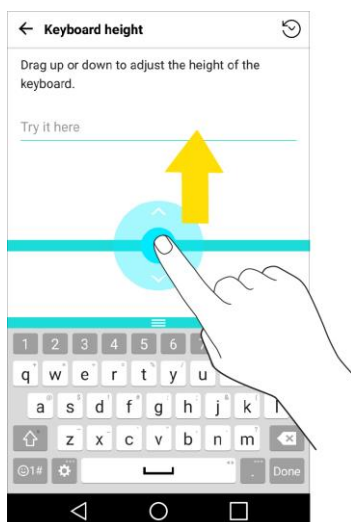

To change the keyboard height:

1. Tap  > **Keyboard height and layout** > **Keyboard height**.
2. Drag the blue bar to adjust the keyboard height.



To change the bottom row keys:

1. Tap  > **Tools**  > **Settings**  > **General tab** > **Language & keyboard** > **LG Keyboard** > **Keyboard height and layout** > **QWERTY keyboard layout**.
2. Drag to add or delete keys or change the order. To change to another character on the visible key, tap the key and choose the desired character that you want displayed.

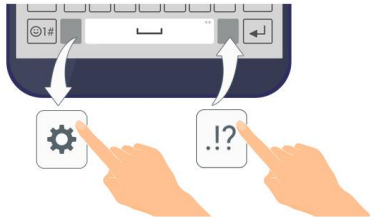

Note: This function does not support some languages.

Google Account

You will need a Google Account to access several phone features such as Gmail, Google Maps, Hangouts, and the Google Play applications. Before you are able to access Google applications, you must enter your account information. These applications sync between your phone and your online Google Account.

Google Account Cautions

Be sure not to forget your Google Account ID or password.

Create a Google Account



You must create and/or sign into a Google Account to use Gmail, Google Hangouts™, Google Calendar™, and other Google Apps. Signing into a Google Account is also necessary to download applications from the Google Play Store app to sync your data (if applicable) with the Google servers, and to take advantage of any other available Google services on your phone.

If you don't have a Google Account, you will be prompted to create one. If you have an enterprise account through your company or other organization, your IT department may have special instructions on how to sign into that account.

Create a Google Account Online

1. From a computer, or from your phone's Browser, navigate to www.google.com.
2. On the main page, tap or click **Sign in** > **Create an account**.
3. Follow the on-screen prompts to create your free account.
4. Log into your provided email address, locate the email from Google, and respond to the new email to both confirm and activate your new account.



Create a Google Account Using Your Phone

1. Tap  > **Tools**  > **Settings**  > **General tab** > **Accounts & sync** > **ADD ACCOUNT**.
2. Tap **Google** and then tap **Or create a new account**.
3. Follow the prompts to set up your account. Tap **NEXT** to proceed between steps, which may include:
 - Enter your **First name** and **Last name**.
 - Enter a desired **Username**.
 - Enter and reenter a password.
 - Create a security question and answer, enter a secondary email address to help you recover your password if you ever lose it.
 - On the Finish account screen, select your Web history and additional Google Play options.
 - Enter the letters from the Authenticating screen.
 - After your phone connects with the Google servers, select the items you would like to sync with your phone and then tap **Sync now**.
4. Tap **Finish setup**.
 - ❖ You are signed in to your Google Account, and your phone will synchronize the selected items.

Note: When setting up a new Google Account, either on your phone or online, you will be prompted to add a secondary email address. Enter a second Gmail address or any other email address from which you currently send and receive email. This address is used to authenticate your account should you ever encounter problems or forget your password. It is strongly encouraged for Android users so you can regain access to Google services and purchases on your phone.

Sign into Your Google Account

If you have a Google Account but have not yet signed in with your phone, follow these instructions to sign in to your Google Account.

1. Tap  > **Tools**  > **Settings**  > **General tab** > **Accounts & sync** > **ADD ACCOUNT**.
2. Enter a Google Account and tap **NEXT**.
3. Enter your Password and tap **NEXT**.
4. Select if you want to back up your phone's apps, app data, settings, and Wi-Fi passwords and tap **NEXT**.
5. Checkmark the entries you want to set up payment info (if necessary) and tap **NEXT**.

Your phone then communicates with the Google servers to confirm your information.

Google Play Store

Google Play™ is the place to go to find new Android apps, books, movies, and music for your phone. Choose from a wide variety of free and paid content ranging from productivity apps and games to bestselling books and blockbuster movies and music. When you find what you want, you can easily download and install it on your phone.

To access the Google Play store app, you must first connect to the Internet using your phone's Wi-Fi or mobile data connection and sign in to your Google Account. See [Chrome Browser](#) and [Sign into Your Google Account](#) for details.



Installing Applications

Many different kinds of applications can be installed on your phone from Google Play (provided by Google Inc.). Sprint is not responsible in any way for user-installed applications (quality, reliability, legality, fitness for a purpose, credibility, accuracy, etc.) or resulting malfunctions (viruses, etc.).

Important: Our policies often do not apply to third-party applications. Third-party applications may access your personal information or require us to disclose your customer information to the third-party application provider. To find out how a third-party application will collect, access, use, or disclose your personal information, check the application provider's policies, which can usually be found on their website. If you aren't comfortable with the third-party application's policies, don't use the application.

Find and Install an App

When you install apps from Google Play app and use them on your phone, they may require access to your personal information (such as your location, contact data, and more) or access to certain functions or settings of your phone. Download and install only apps that you trust.

1. Tap  > **Play Store** .
2. Browse for an application. Once you have decided on one, tap it to view its details.
3. Read the application descriptions and comments.
4. Tap **INSTALL** (for free applications) or the price button (for paid applications).

Warning: Use caution with applications which request access to any personal data, functions, or significant amounts of data usage times.

5. Read the app's access requirements and tap **ACCEPT** if you agree to them.
6. Check the progress of the current download by opening the Notifications Panel.
7. You will be notified when the item is downloaded and installed on your phone.
8. On the Play Store screen, tap  > **My apps & games**, tap the installed application in the list, and then tap **OPEN**.



Purchasing Applications

Purchase apps at your own risk. Sprint is not responsible for any harm to you or third parties resulting from the use of purchased applications.

Request a Refund for a Paid App

If you are not satisfied with an app, you can ask for a refund within 15 minutes of the purchase. Your credit card is not charged and the app is uninstalled from your phone.



If you change your mind, you can install the app again, but you can't request a refund a second time.

1. Tap  > **Play Store** .
2. Tap  > **My apps & games**.
3. Tap the app to uninstall for a refund.
 - ❖ The details screen for the app opens.
4. Tap **Refund**, and then tap **Yes** to confirm.
 - ❖ Your app is uninstalled and the charge is canceled.



Update an App

Depending on your settings, many apps will update automatically, or you can update apps directly from the Play Store app.

Update an App Directly

1. Tap  > **Play Store** .
2. Tap  > **My apps & games**.
3. Tap the app you want to update, and then tap **UPDATE > CONTINUE**.
 - ❖ The app update is downloaded and installed.



Set Automatic App Updates

1. Tap  > **Play Store** .
2. Tap  > **Settings**.
3. Tap **Auto-update apps** and select an option.
 - ❖ The app is set to update automatically whenever an update becomes available (depending on your settings).

Note: Automatic updates are unavailable for some apps.



Uninstall an App

You can uninstall any app that you have downloaded and installed from Google Play.

1. Tap  > **Play Store** .
2. Tap  > **My apps & games**.
3. On the Installed screen, tap the app you want to uninstall, and then tap **UNINSTALL** > **OK**.
 - ❖ The app is uninstalled and removed from your phone.

Get Help with Google Play

The Google Play store app offers an online help option if you have questions or want to know more about the app.

1. Tap  > **Play Store** .
2. Tap  > **Help & Feedback**.
 - ❖ The Web browser will take you to the Google Play Help Web page, where you will find comprehensive, categorized information about Google Play.

Lock and Unlock Your Screen

Your phone allows you to quickly turn the screen off when not in use and to turn it back on and unlock it when you need it.

Turn the Screen Off When Not in Use

- To quickly turn the screen off, press the **Power/Lock Button**. Pressing the **Power/Lock Button** again or receiving an incoming call will turn on your phone screen and show the lock screen.

To save battery power, the phone automatically turns off the screen after a certain period of time when you leave it idle. You will still be able to receive messages and calls while the phone's screen is off.

Note: For information on how to adjust the time before the screen turns off, see [Display Settings](#).

Turn the Screen On and Unlock It

1. To turn the screen on, press the **Power/Lock Button**.
 - ❖ The lock screen appears.

2. Swipe your finger across the screen to unlock it.





- ❖ The screen is unlocked.
 - If you have set up a screen lock, you will be prompted to draw the pattern or enter the password or PIN. See [Select Screen Lock](#).

Unlock Your Screen Using the Knock Code Feature

The Knock Code feature allows you to create your own unlock code using a combination of knocks (or taps) on the screen.

To activate the Knock Code feature:

1. Tap  > **Tools**  > **Settings**  > **Display** tab.
2. Tap **Lock screen**.
3. Tap **Select screen lock** > **Knock Code**.

4. Use the 2x2 grid to create a sequence of knocks (or taps) to set your knock code.

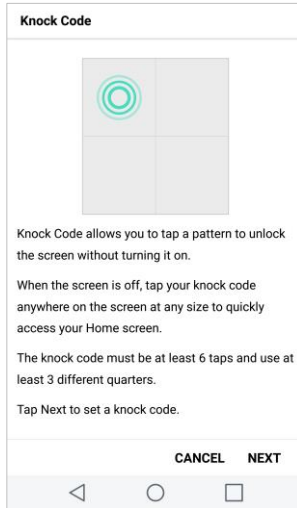

To unlock the phone using Knock Code:

- While the screen is off, tap the same sequence you established anywhere on the screen. The Home screen will be accessed directly.

Update Your Phone

From time to time, updates may become available for your phone. You can download and apply updates through the **Settings > General** tab > **System updates** menu.

Software Update Cautions

During update: The phone cannot be used until the software update is complete. It may take time to update your phone's software.

Signal during update: Update your phone where signal reception is good, and do not change location during the update process. Make sure the battery is adequately charged before beginning an update. A weak signal or low battery during an update may cause the update to fail. An update failure may disable the phone.

Other functions during update: Other phone functions cannot be used during a software update.

Update Your Phone Software





You can update your phone's software using the System Update option.

Before Updating Your Phone





Updating your phone may result in a loss of saved data depending on the condition of your phone (malfunctioning, damaged, water seepage, etc.). You must back up all critical information before updating your phone firmware.

Back Up All Data Prior to Update



To back up your Gmail information:

1. Tap  > **Tools**  > **Settings**  > **General** tab > **Accounts & sync**.
2. Tap the **Auto-sync data** option to enable the feature.
 - If the Auto-sync option is on, email, Calendar and Contacts automatically synchronize whenever a change is made.
 - If the Auto-sync option is off, tap the sync icon within the account field to reveal the account's synchronization settings screen.
3. Select an account and then tap >  > **Sync now** to sync your Google Account information.

To back up your Exchange Mail information:

1. Tap  > **Tools**  > **Settings**  > **General** tab > **Accounts & sync** > **Microsoft Exchange**.
2. Select an account and then tap >  > **Sync now** to sync your Microsoft Exchange account information.
 - Toggle the switches to manually synchronize the desired parameters (Contacts or Calendar).



To back up stored text messages:

1. Tap  > **Messaging** .
2. Select the text message from the list to view the message thread.
3. Touch and hold on a portion of the text message from the string.
 - ❖ The Message options context menu appears.



Note: You can back up stored text messages by forwarding them to your own phone number. Open the messages after you have updated your firmware.

4. Tap **Forward**.
5. Enter your phone number and tap **Send**.

To restore your Google apps following the update:



1. Tap  > **Play Store** .
2. Tap  > **My apps and games** > **ALL** tab.
3. Scroll through the list of previously downloaded Google apps and choose those you wish to reinstall.
4. Follow the onscreen instructions.

Note: Your Google app purchases are reloaded remotely and can be re-installed after the update is applied.



As an added precaution, to preserve any data on your microSD card, please unmount it from your phone prior to starting the update process. Tap  > **Tools**  > **Settings**  > **General** tab > **Storage** > .

Update Your Phone's Software



Once you have backed up all your data, use the Update now option to update your phone's software.

1. Tap  > **Tools**  > **Settings**  > **General** tab > **System updates**.
2. Tap **Update LG software** > **CHECK FOR UPDATE**.
 - ❖ Your phone automatically downloads and installs any available updates. You may be required to power your phone off and back on to complete the software upgrade.

Alternatively, you can access system updates through the notification panel.



1. Locate the **System Update Available** icon  in notifications.
2. Pull down the status bar.
3. Tap  to open the System Updates screen.
4. Tap **Download** and follow the onscreen instructions.
5. Tap **Restart** and install to complete the process.

Confirm Your Current Phone Software

1. Tap  > **Tools**  > **Settings**  > **General** tab > **About phone**.
2. Tap **Software info**.

Update Your Profile



This option allows you to automatically update your online user profile information. If you choose to change your user name and select a new one online, you must then update the user name on your phone.

1. Tap  > **Tools**  > **Settings**  > **General** tab > **System updates** > **Update profile**.
2. Follow the onscreen instructions.
 - ❖ The phone will download and install the profile update and you will see a confirmation when complete.

Note: If your data services or account syncing ever seems to go out unexpectedly, use this feature to reconnect with the network.

Update Your PRL

This option allows you to download and update the PRL (preferred roaming list) automatically.

1. Tap  > **Tools**  > **Settings**  > **General tab** > **System updates** > **Update PRL**.
2. Follow the onscreen instructions.
 - ❖ The phone will download and install the PRL update and you will see a confirmation when complete.

Your Phone's Home Screen

The following topics describe how to use and customize your phone's home screen, understand the status bar, and use the notifications window.





Home Screen Basics

The home screen is the starting point for your phone's applications, functions, and menus. You can customize your home screen by adding application icons, shortcuts, folders, widgets, and more.

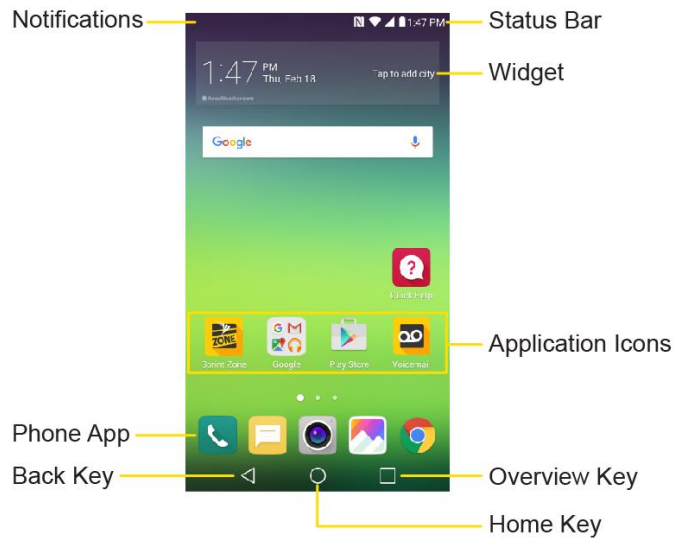
Home Screen Layout

Your home screen extends beyond the initial screen. Swipe the screen left or right to display additional screens.



Item	Description
Notifications	Displays your current notifications.
Phone App 	Tap to open the dial pad. Also provides additional tabs to access Call logs, Contacts, and Groups.
Back Key 	Tap to return to the previous screen.
Home Key 	Tap to display the main home screen.
Overview Key 	Tap to access a list of your most recently-used apps.
Application Icons	Tap an icon (application, folder, etc.) to open and use it.

Widget	Widgets are self-contained apps that display on a home screen. Unlike a shortcut, the Widget works like as an onscreen application.
Status Bar	Shows device status information including the time, signal strength, battery status, and notification icons.

Extended Home Screens

In addition to the main home screen, your phone features extended home screens to provide more space for adding icons, widgets, and more. Swipe across the screen to move from the main screen to an extended screen. The small circles above the primary shortcuts let you know your current screen position.

- Tap the **Home Key**  to display the main home screen.

To go directly to a particular screen:

- Swipe left and right to access additional Home screen panels.
- Tap the location dots near the bottom of the Home screen to move to the selected panel.

Status Bar and Notification Panel

Your phone's status and notifications are available at a glance at the top of the screen.





Status Bar









The status bar at the top of the home screen provides phone and service status information on the right side and notification alerts on the left. To view the notification panel or access the quick settings menu, pull down the status bar from the top of the screen.

Status Bar Layout



















Main Status Icons

Icon	Status
	Bluetooth® active
	GPS active
	Wi-Fi® active
	NFC Activated

	Vibrate
	Network (full signal)
	Network (roaming)
	4G LTE data service
	3G (data service)
	Airplane mode
	Alarm set
	Battery (charging)
	Battery (full charge)

Main Notification Icons

Icon	Notification
	Downloading
	Missed call
	New voicemail
	New email
	New Gmail
	New text or MMS message
	New Hangout message
	New Sprint Zone message

	Event
	USB connection
	Warning
	Update available
	Update downloading
	Update successful
	Keyboard active
	More notifications available (pull down to view)

Note: Additional notification icons may appear. All notifications may be accessed through the notification panel.

Notification Panel

Your phone's notifications appear at the left side of the status bar, and you can access the full notification panel by pulling down the status bar. From there, you can check notifications, download updates, open messaging apps, use the quick settings menu, and more.

Open the Notification Panel

- Pull down the status bar. (Slide your finger down from the top of the screen.)
 - ❖ The notification panel opens. To check notifications, tap an item in the list.

Close the Notification Panel

- Slide the notification panel up. (Slide your finger up from the bottom of the screen.)

– or –

Tap **Back**  to close the notification panel.

Notification Panel Layout

The notification panel gives you access both to notifications and the quick settings menu.

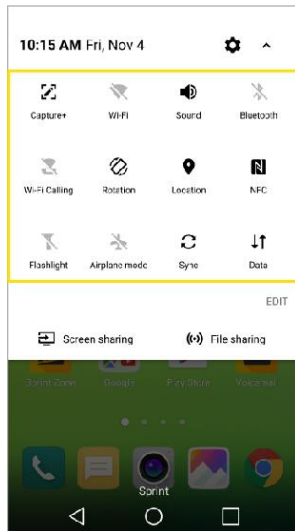

Quick Settings
Tap to toggle on and off.
Touch and hold to access the setting menu directly.

Customize the Home Screen





Learn how to set the wallpaper and add, move, or remove shortcuts, widgets, and folders from the home screen.

Operations for Rearranging the Home Screen

- **Moving Widgets and Icons:** From home, touch and hold an item and then drag it to the desired location.
- **Deleting Widgets:** From home, touch and hold an item and then drag it to **Remove** .
- **Displaying the Home Screen Menu:** From home, touch and hold an empty space to display the home screen menu. Menu options include **Widgets**, **Theme**, **Home screen settings** and **Uninstalled apps**.

Change the Wallpaper

Select and assign your phone's background wallpaper.

1. Tap , touch and hold an empty space, and then tap **Home screen settings > Wallpapers**.
 - You can also access the wallpaper menu through settings. Tap  > **Tools**  > **Settings**  > **Display tab > Home screen/Lock screen > Wallpaper**.
2. Tap an option to select the wallpaper.
 - **Home screen** to set the background wallpaper for your home screen. Select from **Gallery**, **Wallpaper gallery**, **ID wallpapers**, **Live wallpapers**, and **Photos**.

- **Lock screen** to set the wallpaper for your phone's lock screen. Select from **Wallpaper gallery** or **Gallery**.
3. Select a wallpaper and tap **OK**, **SET WALLPAPER** or **APPLY**.
 - ❖ The wallpaper is set.

Note: If you select **Gallery**, you will need to select an album and a picture. Once selected, use the crop tool to resize and position the image and then tap **OK**.

Note: If you select **Live Wallpapers**, before you tap **Set wallpaper**, you can tap **Settings** to select custom animation settings, etc., for the live wallpaper.

Add Widgets to the Home Screen

You can add widgets to your phone's home screen. Widgets are self-contained apps that display on a home screen. Unlike a shortcut, the Widget works like as an onscreen application. There are all kinds of widgets, including links to a specific contact, Internet bookmarks, Facebook® status windows, Gmail and email accounts, and many others.

1. Tap , touch and hold an empty space, and then tap **Widgets**.
 - ❖ The widget list opens.
2. Touch and hold a widget icon.
 - ❖ The icon will disengage and you will see thumbnails of your home screens.
3. Drag the icon to an empty location on one of the home screens.
 - ❖ The widget is added to the home screen.

Add Folders to the Home Screen

You can group home screen shortcuts into folders for convenient access.

1. Tap , touch and hold a shortcut you want to place in a folder and drag it over another icon you want to place in the folder. Then release it.
 - ❖ A new folder is created.
2. To add more app shortcuts to the folder, touch and hold a shortcut and drag it on top of the new folder.
 - ❖ The new shortcut is added to the folder.

Change Folder Names

Once you have added folders, you can change the name easily from the folder display.

1. Tap , tap the folder to open it, and then tap the folder name.
2. Type a new name and then tap **OK**.

Making Connections

The following set of topics will cover your phone's ability to help you make connections, from phone calls and maintaining contacts, to text messages, email, Internet, and international services.

Phone Calls and Voicemail

The following topics outline the use of your device's phone app to place and receive calls, use voicemail, set up and manage contacts, and more.

Place and Answer Calls

The following topics describe how to directly dial calls, how to answer incoming calls, and how to use the in-call screen options.

Adjust In-Call Volume

- **Adjusting Call Volume:** Press the **Volume Buttons** during the call.

Troubleshooting

Issue: Difficulty during call.

Solution 1: It may not be possible to make a call properly in a noisy location.

Solution 2: When calling using Speaker, check the call volume. Raising the call volume may make calling difficult.

Issue: Sound pops momentarily during a call.

Solution: Are you changing location while calling? Sound pops when signal is weak and the phone switches to a different area.

Emergency Call Cautions





Emergency calls are restricted in Airplane mode.

Call Using the Phone Dialer

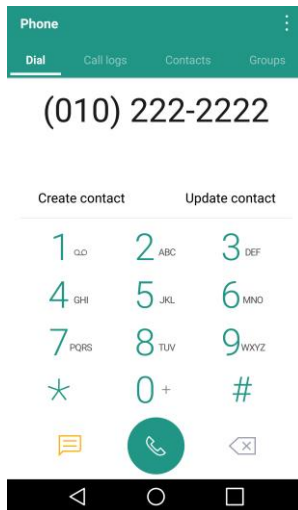
The most "traditional" way to place a call is by using the phone's dialer screen.

1. Tap  > **Phone**  > **Dial** tab.



2. Enter a phone number using the on-screen dialpad and tap .
 - If you enter a wrong number, tap  to erase digits one by one.
 - To erase the entire number, touch and hold .
 - You can open other applications during a call. The  will appear in the Status Bar while the call is underway.
 - Press the **Volume Up/Down Buttons** to adjust the call volume.
 - Use the on-screen buttons to add another call, put a call on hold, to use the speakerphone, and for other options, as described in [In-Call Screen Layout and Operations](#).
3. Tap  to end the call.

Tip: To redial your last outgoing call, follow step 1 to access the Dialer, tap the **Call logs** tab, locate the call entry and tap .

You can also make calls from your Contacts list and from the Call logs.







Call Emergency Numbers

You can place calls to 9-1-1 even if the phone's screen is locked or your account is restricted.

To call the 9-1-1 emergency number when the phone's screen is locked with a screen lock:

1. From the lock screen, tap **Emergency call**.
 2. Tap **911** .
- ❖ As long as you are in an area covered by wireless service, the emergency call is placed.

To call the 9-1-1 emergency number normally or when your account is restricted:

1. Unlock the screen. For more information, see [Lock and Unlock Your Screen](#).
2. Tap  > **Phone**  > **Dial** tab.
3. Tap    .

❖ As long as you are in an area covered by wireless service, the emergency call is placed.

Enhanced 9-1-1 (E 9-1-1) Information

This phone features an embedded Global Positioning System (GPS) chip necessary for utilizing E 9-1-1 emergency location services where available.

When you place an emergency 9-1-1 call, the GPS feature of your phone seeks information to calculate your approximate location. Depending on several variables, including availability and access to satellite signals, it may take up to 30 seconds or more to determine and report your approximate location.

Important: Always report your location to the 9-1-1 operator when placing an emergency call. Some designated emergency call takers, known as Public Safety Answering Points (PSAPs), may not be equipped to receive GPS location information from your phone.



Answer Phone Calls

The following information lets you know how to answer incoming calls, mute the ringer on incoming calls, reject incoming calls, and more.

When you receive a phone call from a contact, the Incoming call screen appears and displays the caller ID icon, name, and phone number of the calling party. When you receive a phone call from someone who is not stored in People, only the default caller ID icon and phone number appear on the Incoming call screen.

Note: If your phone is turned off, all calls automatically go to voicemail.

Answer an Incoming Call

1. When a call arrives, drag  in any direction to answer it.
2. To end the call, tap .

Mute the Ringing Sound

To mute the ringer without rejecting the call, you can do any of the following:

- Press the **Volume Down Button**.
- Place the phone face down on a level surface.

Reject an Incoming Call

- When a call arrives, drag  in any direction to reject it.
 - ❖ The ringtone or vibration will stop and call will be sent directly to voicemail.

Reject a Call and Send a Text Message

You can reject an incoming call and automatically send a text message to the caller.

1. When a call arrives, slide **Decline with message** up from the bottom of the screen.
 - ❖ The ringtone or vibration will stop and you will see a list of preset text messages.
2. Tap one of the messages to send it to the caller.
 - ❖ The selected message will be delivered to the caller.
 - You can edit the reject messages through the Call settings menu. From the phone app, tap  > **Call settings** > **Call blocking & Decline with message** > **Decline with message** and edit or create the reject messages.

In-Call Screen Layout and Operations

While you're on a call, you will see a number of onscreen options. Tap an option to select it.

In-Call Screen Layout

Tap options to activate them during a call.

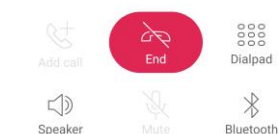
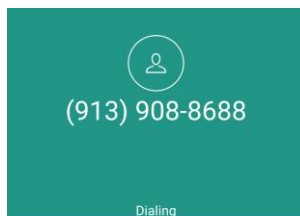



- **Add call** to initiate a 3-way call.
- **End** to end the current call.
- **Dialpad** to display the dialpad to enter additional numbers, for example, an extension or access code.

- For example: When you call your bank's 800 number, use your dialpad to enter your account number and PIN.
- **Speaker** to route the phone's audio through the speaker (On) or through the earpiece (Off).
 - Activate the speaker to route the phone's audio through the speaker. (You can adjust the speaker volume using the volume buttons.)
 - Deactivate the speaker to use the phone's earpiece.

Warning: Because of higher volume levels, do not place the phone near your ear during speakerphone use.





- **Mute** to mute the microphone during an active call. Tap again to unmute the microphone.
- **Bluetooth** (Only available when a Bluetooth headset is connected to your phone) to route the phone's audio through a connected Bluetooth headset (On) or through the speaker (Off). For details about pairing the phone with a Bluetooth headset.
 - When the call is routed to a Bluetooth headset, the current call area shows the Bluetooth call icon ()

Note: The **Headset** button is activated to show the current call is routed to the connected Bluetooth headset.

- To route the current call back to the phone, tap **Bluetooth** to temporarily use the phone. Tap it again to route the call back to the connected Bluetooth headset.
- When Bluetooth or the Bluetooth headset is turned off, the call is routed through either the earpiece or speaker and shows ()
- Tap  during a call to display a list of additional in-call features:
 - **Contacts:** Display your contacts list.





Place a Call from Contacts

You can place phone calls directly from entries in your Contacts list.

1. Tap  > **Phone**  to display the phone app.
2. Tap the **Contacts** tab to display the Contacts list.
3. Tap a contact.
4. Tap **Call**  next to the number you want to call.
5. To end the call, tap .

Call from Call Logs

The Call logs list lets you quickly place calls to recent incoming, outgoing, or missed numbers.



1. Tap  > **Phone**  to display the phone app.
2. Tap the **Call logs** tab to display the Call logs list.
3. Tap an entry to display the call details.
4. Tap **Call**  to place a call.
5. To end the call, tap .

Voicemail

The following topics describe how to set up and use your phone's voicemail and visual voicemail features.

Voicemail Setup

You should set up your voicemail and personal greeting as soon as your phone is activated. Always use a password to protect against unauthorized access. Your phone automatically transfers all unanswered calls to your voicemail, even if your phone is in use or turned off.

1. Tap  > **Phone**  > **Dial** tab.
2. Touch and hold  to dial your voicemail number.
3. Follow the system prompts to:
 - Create your password.
 - Record your name announcement.
 - Record your greeting.

Important: Voicemail passcode – It is strongly recommended that you create a password when setting up your voicemail to protect against unauthorized access. Without a password, anyone who has access to your phone is able to access your voicemail messages.

Visual Voicemail Setup

This topic describes the Visual Voicemail feature of your phone's service, as well as the steps required to set up Visual Voicemail on your phone.



About Visual Voicemail

Visual Voicemail gives you a quick and easy way to access your voicemail. Now you can find exactly the message you are looking for without having to listen to every voicemail message first. This feature periodically goes out to your voicemail, and gathers the caller information from all of the current voicemails. It then populates a list with the caller name and number, along with the length of time and priority level of the voicemail message.

Set Up Visual Voicemail

Setting up Visual Voicemail follows many of the same procedures as setting up traditional voicemail. You should set up your voicemail and personal greeting as soon as your phone is activated. Your phone automatically transfers all unanswered calls to your voicemail, even if your phone is in use or turned off.

Note: To set up your traditional voicemail box, see [Voicemail](#).

1. Tap  > **Voicemail** .

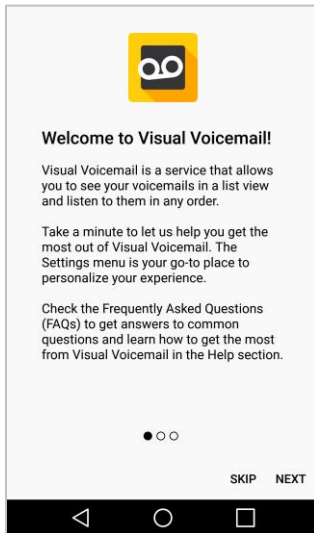

- ❖ You'll see a Welcome to Visual Voicemail screen.
2. Scroll through the introduction screens to view a brief explanation of visual voicemail services.
3. At the end of the welcome screens, you'll come to a Personalize your voicemail prompt.

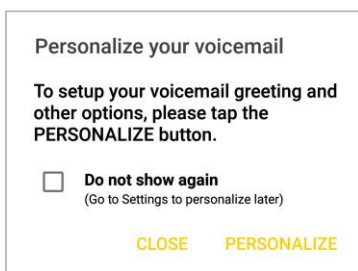



4. Tap **PERSONALIZE** and follow the system prompts to:
 - Create a password (part of standard voicemail).
 - Record your name announcement.
 - Record your greeting.

Important: Voicemail passcode – It is strongly recommended that you create a password when setting up your voicemail to protect against unauthorized access. Without a password, anyone who has access to your phone is able to access your voicemail messages.

Review Visual Voicemail

Visual Voicemail lets you easily access and select which messages you want to review.

1. Tap  > **Voicemail** .

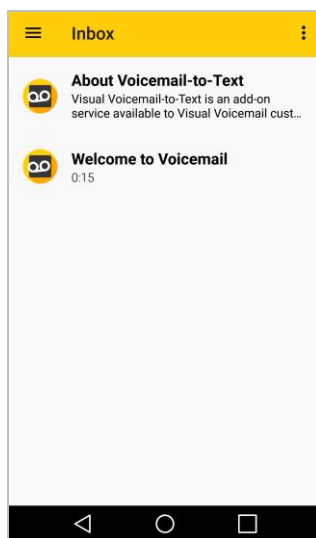





❖ You will see the voicemail inbox.

2. Tap a message to review it.

Tip: There are several icons at the bottom of the review screen for maintenance, storage, messaging, and other options. For an explanation of all your options, tap **Menu**  > **Help** > **Visual Voicemail Menu**.



Visual Voicemail Options

Use the following options to access and configure your Visual Voicemail options.

1. Tap  > **Voicemail** .
2. From this initial screen, you can:
 - Tap  to view the voicemail messages in other folder: **Inbox**, **Sent**, **Archive**, and **Trash**.
 - Tap  to access **New Voice SMS**, **New Avatar message**, **Search**, **Upgrade to Premium**, **Store**, **Help**, and **Settings**.

Configure Visual Voicemail Settings



The Visual Voicemail settings menu lets you access settings for notifications, pictures, greetings, and more.

1. Tap  > **Voicemail** .
2. Tap  > **Settings** and select from the following:
 - **Avatar**
 - **Disable Avatar** to disable Avatar compose features and content store.
 - **Avatar Facebook ad signature** to enable avatar advertising signature when posting on Facebook.
 - **SMS delivery** to allow sending SMS message to recipients who do not have Avatar capability.
 - **Display**
 - **Themes** to change the theme for the visual voicemail app.
 - **Display name** to enter a name to identify yourself to people when replying or forwarding messages.
 - **Help/Info** to see help information about visual voicemail.
 - **Preferences**
 - **Manage subscription** to subscribe and unsubscribe from the visual voicemail premium monthly subscription service. This may take a minute.
 - **Auto forward to email** to send a copy of new messages to an email address of your choice.
 - **Personalize voicemail** to change your voicemail greeting for incoming calls and update password.
 - **Transcription language** to choose the transcription language (if available).
 - **Delete messages** to set Visual Voicemail to permanently delete messages from the Trash folder after a specific number of days.
 - **Mobile advertising preferences** to manage participation in the Mobile Advertising Program, including enabling bonus app features.
 - **Disable ads** to control whether ads display inside Voicemail. Turning ads off also disables bonus features.
 - **Transcriptions displayed** to transcribe Voicemails from voice to text.
 - **Enable/Disable Free Trials** to opt in or out of future free trials.
 - **SMS delivery of voice message** to allow voice message delivery via SMS to recipients who do not always have VoiceSMS capability.

- **Sound**
 - **Notifications** to determine how you are notified of new voicemails. Set the notification sound and vibrate option.
 - **Speakerphone** to automatically turn the speaker on or off.
- **Updates** to search for an upgrade to your Visual message software.
- **About Voicemail** to view build information about the current visual voicemail application.



Change Your Main Greeting via the Voicemail Menu

Your main greeting can be changed directly via the Visual Voicemail system. This direct access saves you from having to navigate within the voicemail menu.

1. Tap  > **Voicemail** .
2. Tap  > **Settings** > **Preferences** > **Personalize voicemail**.
3. Tap **OK** to connect to the voicemail system. Follow the prompts to change your current greeting.

Edit the Display Name via the Voicemail Menu

From your Visual Voicemail menu, you can quickly change the name or number attached to your voice messages.

1. Tap  > **Voicemail** .
2. Tap  > **Settings** > **Display** > **Display name**.
3. Tap the existing identification field and enter a new identifying name or number (used to identify you to recipients of your voice messages).
4. Tap **OK** to save your information.

Optional Calling Services

The following topics outline additional voice-related services available with your phone, including Wi-Fi calling, call services and more.



Wi-Fi Calling

Wi-Fi Calling uses Wi-Fi networks to help improve voice and data coverage. It sends and receives calls over a connected Wi-Fi network and may offer better coverage in buildings and areas of poor cellular reception.

Set Up Wi-Fi Calling

1. Tap  > **Tools**  > **Settings**  > **Networks** tab.

2. Tap **Wi-Fi Calling**  and follow the online prompts to set up Wi-Fi Calling.

- ❖ Wi-Fi Calling is set up. You will see  in the status bar when Wi-Fi Calling is active, or  if Wi-Fi Calling is set up but you are not currently connected to a Wi-Fi network.

Tip: For more information about Wi-Fi Calling, visit this [FAQ link at sprint.com/support](https://sprint.com/support).

Enable or Disable Wi-Fi Calling

1. Tap  > **Tools**  > **Settings**  > **Networks** tab > **Wi-Fi Calling** .

2. Tap **On/Off** to turn Wi-Fi Calling on or off.

- ❖ Wi-Fi Calling will be turned off, and the Wi-Fi Calling icon will not appear in the status bar.

Tip: You can also turn Wi-Fi Calling on or off through the quick settings menu. Pull down the status bar to display the quick settings menu and tap **Wi-Fi Calling**  to enable or disable the feature.

Caller ID Blocking

Caller ID identifies a caller before you answer the phone by displaying the number of the incoming call. If you do not want your number displayed when you make a call, follow these steps.

1. Tap  > **Phone**  > **Dial** tab.

2. Tap   .

3. Enter a phone number.

4. Tap .

- ❖ Your caller information will not appear on the recipient's phone.

To permanently block your number, call Sprint Customer Service.

Call Waiting





When you're on a call, Call Waiting alerts you to incoming calls by sounding two beeps. Your phone's screen informs you that another call is coming in and displays the caller's phone number (if it is available).

To respond to an incoming call while you're on a call:

- Swipe  in any direction. (This puts the first caller on hold and answers the second call.)



To switch back to the first caller:

- Tap **Swap calls**.

Note: For those calls where you don't want to be interrupted, you can temporarily disable Call Waiting by pressing     before placing your call. Call Waiting is automatically reactivated once you end the call.

Conference Calling

With conference calling, also known as 3-way calling, you can talk to two people at the same time. When using this feature, the normal airtime rates will be charged for each of the two calls.

1. On the dial pad screen, enter a number and tap  (or place a call from Log or Contacts).
2. Once you have established the connection, tap **Add call**, and dial the second number (or place the call from Logs or Contacts).
 - ❖ This puts the first caller on hold and dials the second number.
3. When you're connected to the second party, tap **Merge calls**. Your conference call is now in session.
4. To end the three-way call, tap .







Note: If one of the people you called hangs up during your call, you and the remaining caller stay connected. If you initiated the call and are the first to hang up, all callers are disconnected.

Call Forwarding







Call Forwarding lets you forward all your incoming calls to another phone number – even when your phone is turned off. You can continue to make calls from your phone when you have activated Call Forwarding.

Note: You are charged a higher rate for calls you have forwarded.

To activate Call Forwarding:

1. Tap  > **Phone**  > **Dial** tab.
2. Tap   .
3. Enter the area code and phone number to which you want your calls forwarded.
4. Tap .
- ❖ You will hear a tone to confirm the activation of Call Forwarding. All calls to your wireless number will be forwarded to the designated phone number.

To deactivate Call Forwarding:

1. Tap  > **Phone**  > **Dial** tab.
2. Tap    .
3. Tap .
- ❖ You will hear a tone to confirm the deactivation.

Call Settings Menu

Your phone's Call Settings menu lets you configure your voicemail options and a number of other settings for the phone application.



Call Settings Overview

Use the Call Settings menu to adjust the following settings:

Setting	Description
Decline with message under Call blocking & Decline with message	You can send out a simple text message when you want to ignore an incoming call and respond to the caller with a text instead. You can add or edit quick messages.
Blocked numbers under Call blocking & Decline with message	You can set call rejections and manage the reject list.
Digit filter under Call blocking & Decline with message	Block calls based on the starting or ending digits in their number.
Private numbers under Call blocking & Decline with message	You can set call rejections from a private number.
End calls with the Power key under Answer and end calls	You can set the phone to end calls with Power/Lock Button.
Auto answer under Answer and end calls	Allows you to set the time before a connected hands-free device automatically answers an incoming call.
Voice clarity	You can set the phone to enhance voice clarity in noisy environments so you can hear more clearly.
Incoming voice call pop-up under More	Activate to display the incoming call pop-up when using an application.
Vibrate when call ends under More	Activate to vibrate when ending calls.
Smart dialing under More	Activate to make a call to the U.S. from abroad without entering the national code. Touch and hold 0+ or tap the contact.
Answer an incoming call under More > Gestures	During an incoming call, bring the phone to your ear to answer the call.

Silence incoming calls under More > Gestures	You can set the phone to silence incoming calls by just flipping the phone.
Save unknown numbers under More	You can set the phone to save the phone numbers not saved in Contacts yet.
Proximity Sensor under More	When receiving and making calls, this sensor automatically turns the backlight off and locks the touch keypad by sensing when the phone is near your ear. This extends battery life and prevents the touch keypad from activating unintentionally during calls.
TTY mode under More	A TTY (also known as a TDD or Text Telephone) is a telecommunications phone that allows people who are deaf, hard of hearing, or who have speech or language disabilities, to communicate by telephone. Your phone is compatible with select TTY phones. Please check with the manufacturer of your TTY phone to ensure that it is compatible with digital cell phones. Your phone and TTY phone will connect via a special cable that plugs into your phone's headset jack. If this cable was not provided with your TTY phone, contact your TTY phone manufacturer to purchase the connector cable.
Hearing aids under More	Tap to place the switch to turn on hearing aid compatibility.

Use the Call Settings Menu

1. Tap  > **Phone** .

 - ❖ The phone app opens.

2. Tap  > **Call settings**.

 - ❖ The call settings menu appears.

3. Configure your options.
 - Tap a menu item to display its options.
 - Select your options and follow the prompts to set them.



 - ❖ Your call settings options are set.

TTY Mode

A TTY (teletypewriter, also known as a TDD or Text Telephone) is a telecommunications device that allows people who are deaf, hard of hearing, or who have speech or language disabilities, to communicate by telephone.

Your phone is compatible with select TTY devices. Please check with the manufacturer of your TTY device to ensure that it supports digital wireless transmission. Your phone and TTY device will connect using a special cable that plugs into your phone's headset jack. If this cable was not provided with your TTY device, contact your TTY device manufacturer to purchase the connector cable.

To turn TTY Mode on or off:

1. Tap  > **Phone**  > **Dial** tab.
2. Tap  > **Call settings** > **More** > **TTY mode**.
3. Tap **TTY Full**, **TTY HCO**, or **TTY VCO** to turn TTY mode on.

– or –

Tap **TTY Off** to turn TTY mode off.

- ❖ Your phone's TTY mode is set.

Note: When enabled, TTY mode may impair the audio quality of non-TTY devices connected to the headset jack.

Warning: 9-1-1 Emergency Calling – It is recommended that TTY users make emergency calls by other means, including Telecommunications Relay Services (TRS), analog cellular, and landline communications. Wireless TTY calls to 9-1-1 may be corrupted when received by public safety answering points (PSAPs), rendering some communications unintelligible. The problem encountered appears related to TTY equipment or software used by PSAPs. This matter has been brought to the attention of the FCC, and the wireless industry and the PSAP community are currently working to resolve this.

Contacts

The Contacts application lets you store and manage contacts from a variety of sources, including contacts you enter and save directly in your phone as well as contacts synchronized with your Google Account, your PC, compatible email programs (including Exchange Server), and your friends from compatible social networking applications.



Contacts Cautions

Information saved in Contacts may be lost or changed if the battery is removed for a long period or left uncharged. Accident or malfunction may also cause loss or change to information. It is recommended that you keep a separate copy of contacts and other important information. Sprint is not responsible for any damages from lost or changed contacts.

Add a Contact

You can add contacts on your phone and synchronize them with the contacts in your Google Account, Microsoft Exchange account, or other accounts that support syncing contacts.

The Contacts application tries to join new addresses with existing contacts, to create a single entry. You can also manage that process manually.

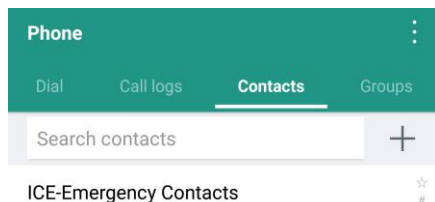

1. Tap  > **Contacts** .
2. Tap  to add a contact.



3. Tap a destination type, **Phone contact** or **Google** (if available).
4. Tap  to select a picture to display next to the name in your list of contacts and in the Caller ID.
5. Tap the **Name** field and enter a name for your contact.
6. Tap the **Phone** field and enter a phone number.
7. Enter any additional information you may want to save and when you're finished, tap **SAVE**.

Save a Phone Number

You can save a phone number to Contacts directly from the phone keypad.

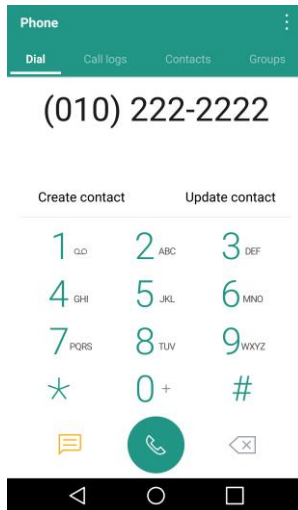

1. Tap  > **Phone** .
2. Enter a phone number.



3. To add the number to an existing contact, tap **Update contact**. To add a new contact, tap **Create contact**.
 - For an existing contact, tap the contact name and select a number type for the new number.
 - For a new contact, enter the name and any additional information.
4. Tap **SAVE**.
 - ❖ The contact is added.

View Contacts

View a contact's details by displaying a contact entry.

1. Tap  > **Contacts** .

2. Tap a contact to view its details.

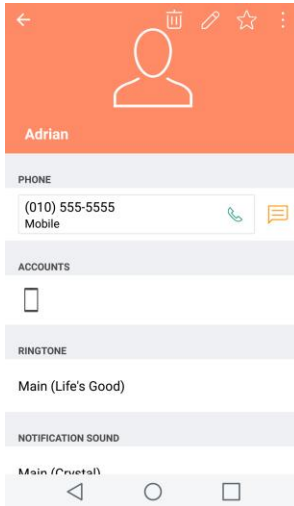

Contacts Screen Layout

The following illustration show's your Contacts app layout and describes the various features.

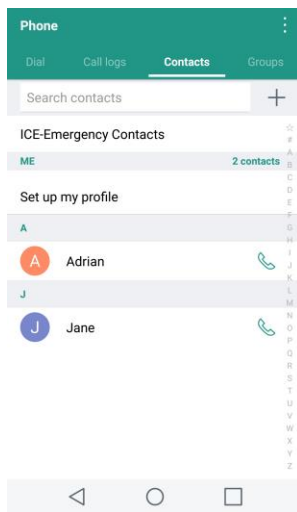



Item	Description
Groups tab	Show contact groups.
Contacts tab	Show all contacts.
Contact	Tap to show contact's details.
Image	Tap to show thumbnail of contact entry. Tap an icon to place a call, send a message, etc.

Search	Search contacts.
Index	Browse contacts by letter.
Add new	Add a new contact.

Edit a Contact

Once you've added a contact, you can add or edit any of the information in the entry, assign a caller ID picture, customize with a unique ringtone, and more.



1. Tap  > **Contacts** .
2. Tap the contact to view its details.
3. Tap **Edit** .
4. Tap any field you want to change or add.
5. Add or edit the information, and then tap **SAVE**.

Note: To select a type (label) for a phone number, email address, or postal address (such as Home, Work, etc.), tap the type to the right of the field.

Note: To add more phone numbers, email addresses, etc., tap  below the current entry.

Delete a Contact



You can delete a contact from the contacts details page.

1. Tap  > **Contacts** .
2. Tap a contact to view its details.
3. Tap .
4. Tap **DELETE**.

Tip: You can also touch and hold the contact from the contact list and then tap **Delete contact** > **DELETE**.

Share a Contact



You can share contacts with others by sending as vCard files.

1. Tap  > **Contacts** .
2. Tap  > **Share**.

3. Tap the contacts you want to share, then tap **SHARE**.
4. Choose the method for sending.



Import Contacts

You can import contacts from your internal storage directly to your Contacts application.

1. Copy the vCard files to your phone from your computer.
2. Tap  > **Contacts** .
3. Tap  > **Manage contacts** > **Import**.
4. Select where to import from and save to, then tap **OK**.
5. Tap the files you wish to import and tap **IMPORT** and **IMPORT** to confirm.

Back Up Contacts

You can back up and export all of the contacts on your phone, as vCard files. You can then copy this file to a computer or another phone that is compatible with this format, such as an address book application.

1. Tap  > **Contacts** .
2. Tap  > **Manage contacts** > **Back up**.
3. Select a storage location and then tap **OK**.
4. Tap the contacts you want to export, then tap **BACK UP** and **BACK UP** to confirm.
5. Enter a file name and tap **OK**.

Messaging

With wireless service and your phone's messaging capabilities, you have the opportunity to share information through many different channels and accounts, including Gmail (Google), personal and corporate email, text and multimedia messaging.







Text and Multimedia Messaging

With text messaging (SMS), you can send and receive instant text messages between your wireless phone and another messaging-ready phones. When you receive a new message, you will be notified by your phone. Messaging is available via the Messaging application in your Applications screen. The icon appears in Status Bar when a new text message is received.

Note: See your service plan for applicable charges for text messaging.

Send a Text Message

Quickly compose and send text messages on your phone.







1. Tap  > **Messaging** .
2. Tap .
3. Tap the **To** field and enter a contact's information, see example below, using the on-screen keyboard.
 - **Contacts:** As you enter either a name, phone number, or email address, if the information matches a current contact's entry information, you will see a match. When you see a match, tap the associated name to complete the addressing.
 - **Mobile:** You can enter a wireless phone number directly.
 - **Email:** You can enter an email address directly.
4. Tap a matching entry from the on-screen dropdown list. This list is populated by matches found from your contact list.
5. Tap the text field and enter your message.
 - To enter a smiley from the menu options, tap  > **Insert smiley**. Make a selection from the list to insert it into your current message.
 - To enter emojis, tap , then tap , and select a category at the bottom of the keyboard.
6. Review your message and tap **Send**.

Send a Multimedia Message (MMS)

When you need to add a little more to a text message, you can send a multimedia message (MMS) with the contents such as images, videos, etc.

Note: See your service plan for applicable charges for multimedia messaging.

Compose Multimedia Messages







1. Tap  > **Messaging** .
2. Tap .
3. Tap the **To** field and enter the recipient's name, phone number, or email information.
4. Tap the text field and enter your message.
5. Tap .
6. Select a multimedia attachment type:
 - **Image:** Opens the Gallery application. Use the on-screen navigation to select the picture you wish to send with the outgoing message.
 - **Take photo:** Opens the Camera application. Take a picture, and then tap **OK** to use this image in your message. (See [Take Pictures.](#))
 - **Video:** Opens the Gallery application. Use the on-screen navigation to select a video and attach it to your outgoing message.
 - **Record video:** Opens the Camcorder application. Record a video, then tap **OK** to use this video in your message. (See [Record Videos.](#))
 - **Audio:** Opens a menu that allows you to browse for audio files using different applications.
 - **Record voice:** Opens the message recorder.
 - After recording your message, tap  to attach it to your message.
 - **Location:** Opens a map screen. Select a location, then tap **ATTACH** to use this.
 - **Contact:** Opens your Contacts list and allows you to select of a Contact to send.
 - **Schedule:** Opens your Schedule event list and allow you to select an event to send.
 - **Memo:** Opens your memo list and allow you to select a memo to send.
 - **Draw:** Allows you to draw and attach an image like QuickMemo+.
 - **Slide:** Allows you to create a slideshow with your media files.
 - Insert a multimedia file, then tap  > **Slide**. You can also enter text to each slide.

Note: To remove or replace a picture or an audio attachment, on the Compose screen, tap  next to the attachment.

7. When you are finished creating your new MMS message, tap **Send MMS**.

Create a Slideshow

In a multimedia message, you can add slides, each containing a picture, video, or audio.

1. In the multimedia message you're composing, tap  > **Slide** to add space for a new slide.
2. Tap the space for the slide.
3. To compose your slideshow, do any of the following:
 - **Add a picture:** Tap  > **Image** and select a picture.
 - **Add a video:** Tap  > **Video** and select a video. (You cannot add both a picture and a video on the same slide.)
 - **Add music or a voice recording:** Tap  > **Audio** and select a file.
 - **Add a new slide:** Tap  > **Slide**.
 - **View the next or previous slide:** Slide up and down.
 - **Preview your slideshow:** Tap  > **Preview**.
 - For more options, tap  and select an option.
4. When you have finished composing the multimedia message, tap **Send MMS**.

Tip: To compose a slide show, you can also simply attach multiple items separately to the MMS message. Tap  and select a file type, location, and file and then repeat it for additional slides. Your phone will automatically compile a slide show.

Save and Resume a Draft Message



While composing a text or multimedia message, tap  to automatically save your message as a draft.

To resume composing the message:

1. On the screen with all message threads, tap the message. The Draft icon  is displayed if a saved draft is available.
2. When you finish editing the message, tap **Send** or **Send MMS**.

New Messages Notification

Depending on your notification settings, the phone will play a ringtone, vibrate, or display the message briefly in the status bar when you receive a new text or multimedia message. To change the notification for new text and multimedia messages, see [Text and MMS Options](#) for details.

A new message icon  also appears in the notifications area of the status bar to notify you of a new text or multimedia message. The Messages application icon (if shown on the home screen) also displays the number of new messages .

- To open the message, pull down the status bar to open the notification panel. Tap the new message to open and read it. For information on reading and replying to messages see [Manage Message Conversations](#).



Manage Message Conversations

Text and multimedia messages that are sent to and received from a contact (or a number) are grouped into conversations or message threads in the Messaging screen. This allows you to see exchanged messages (similar to a chat program) with a contact on the same screen.

Read a Text Message

- Do one of the following:
 - On the Messages screen, tap the message thread to open and read it.
 - If you have a new message notification, drag the Status Bar down to open the Notifications Window. Tap the new message to open and read it.



View a Multimedia Message (MMS)

1. Tap  > **Messaging** .
2. On the Messaging screen, tap a message thread to open it.
3. While viewing a message, tap the play icon (on the video or audio file) to playback the file or tap the image to view the picture.

Tip: The file attachment on the multimedia message can be saved to your phone's internal storage. To save the attachment, touch and hold the file and tap **Save attachment** from the Message options context menu.

Note: When Auto-retrieve in multimedia message settings is disabled, only the message header is downloaded. To download the entire message, tap the **Download** button in the message. For details, see [Text and MMS Options](#).

Reply to a Message

1. Tap  > **Messaging** .
2. On the Messages screen, tap a message thread to open it.
3. While viewing a message, tap the text field and type your reply message.
4. Once completed, tap **Send** or **Send MMS**.

To return to the All messages screen from a text message thread, tap .



Note: To view the details of a particular message, in the message thread, touch and hold the message to open the options menu, and then tap **Details**.

Note: If a message contains a link to a web page, tap the message and then tap the link to open it in the web browser.



Note: If a message contains a phone number, tap the message and then tap the phone number to dial the number or add it to your contacts.

Protect (Lock) a Message

You can lock a message so that it will not be deleted even if you delete the other messages in the conversation.

1. Tap  > **Messaging** .
2. On the Messages screen, tap a message thread to open it.
3. Touch and hold the message that you want to lock.
4. Tap **Lock message** on the options menu. A lock icon is displayed at the right hand side of the message.

Delete Conversations

1. Tap  > **Messaging** .
2. On the Messaging screen, tap .
3. Select the conversations you want to delete.
4. Tap **DELETE** and then tap **DELETE** to confirm. Any locked messages will not be deleted.

Tip: You can also delete a conversation while you're viewing it. While viewing a conversation, tap , and then tap **DELETE** to confirm. Any locked messages in the conversation will not be deleted unless you select the **Include locked messages** check box.

Delete a Single Message



1. While viewing a conversation, touch and hold the message that you want to delete.
 - If the message is locked, tap **Unlock message** on the options menu and hold the message to display the options menu again.
2. Tap **Delete** on the options menu.
3. When prompted to confirm, tap **DELETE**.

View Contact Information from a Message

When you have received a message from someone in your stored contacts, you can tap the contact's photo or icon in the message thread to open a menu of options. Depending on the stored contact information, you can view the contact details, phone or send an email message to the contact, and more.

Text and MMS Options

The messages settings menu lets you control options for your text and multimedia messages including message limits, size settings, and notifications.

1. Tap  > **Messaging** .
2. On the Messages screen, tap  > **Settings**.
3. Adjust the following settings according to your needs:
 - **Notification**
 - **New messages:** Enable this option if you wish to receive a notification when a new text or multimedia message arrives.
 - **Show as pop-ups:** Enable this option if you wish to see a new message in a pop-up window.
 - **Preview new messages:** Enable this option if you wish to preview the contents of messages when new messages arrive.
 - **Notification sound:** Allows you to select a ringer to sound when a new message is received. Tap this option, and then select a ringtone that is specific to new text and multimedia messages. A sample will briefly be played upon selection, then tap **OK** to save your new setting.
 - **Vibrate:** Enable this option if you want the phone to vibrate when a new text or multimedia message is received.
 - **Vibrate type:** Choose what type of vibration you wish to apply to new messages.
 - **Conversation theme:** Allows you to select the desired conversation theme for the message thread wallpaper and message bubbles.
 - **Blocked numbers:** Allows you to block calls and messages from certain numbers.
 - **Quick reply:** Tap this to add or edit quick messages. Quick message is the specified text message to send out when you choose to ignore an incoming call and respond to the caller with a message instead.
 - **More**
 - **Text messages**
 - **Priority:** Allows you to set the default priority as **Normal** or **High**.
 - **Message reassembly:** Enable this option so that multi-segment messages can be reassembled and shown as a single message. Each segment will still count toward your usage.

- **Multimedia messages**
 - **Group Messaging:** Enable this option to send a single message as multimedia message when there are multiple recipients.
 - **Auto-retrieve:** Enable this option to automatically retrieve the entire content of your multimedia message. When enabled, the multimedia message header, message body, and any attachments will automatically download to your phone when the message is received. If you disable this option, only the multimedia message header will be retrieved and displayed.
 - **Auto-retrieve while roaming:** Disable this option if you only desire the multimedia message headers to download while roaming. Enable this option to automatically download your complete multimedia messages even while roaming.
 - **Priority:** Allows you to set the default priority as **Low**, **Normal**, or **High**.
- **Storage**
 - **Delete old messages:** Enable this option to delete older text messages when the limit for maximum number of text messages is exceeded.
 - **Text message limit:** Sets the maximum number of text messages that can be stored on the phone (per message thread).
 - **Multimedia message limit:** Sets the maximum number of multimedia messages that can be stored on the phone (per message thread).
 - **Save to:** Allows you to set the default storage location for files received through Messages to **Internal storage** or **SD card**.
- **Link & send**
 - **Send message with Enter key:** You can opt to send a message by simply using the **Enter** key. This menu allows you to select when this feature should be enabled.
 - **Signature:** Tap this to automatically add a signature to your messages.
 - **Callback number:** Enable this to automatically add a callback number to your messages.

Gmail





Use Google's Gmail service and your Google Account to send, receive, and manage your Gmail messages. Before using Gmail, you must register a Google (Gmail) Account on your phone. See [Google Account](#) for details.

Gmail Cautions





Gmail is handled as email from a PC. Restricting email from PCs on your phone prevents your phone from receiving Gmail.

Create and Send a Gmail Message

Use your phone to create and send Gmail messages.

1. Tap  > **Google**  > **Gmail** .
- ❖ The Gmail inbox opens.
2. In the inbox, tap .
- ❖ The Gmail composition window opens.
3. Enter the message recipient(s), subject, and message, and then tap **Send** .
- ❖ The Gmail message is sent.

Gmail Composition Options

- **Adding Cc/Bcc:** In the mail composition window, tap  and then add recipients.
- **Attaching Pictures or Videos:** In the mail composition window, tap **Attach file** . Locate and then tap the picture or video you want to attach.
- **Save as a Draft (Send Later):** While composing your message, tap  > **Save draft**. The message is saved as a draft for later.
- **Delete Mail Being Composed:** In the mail composition window, tap  > **Discard**.

Note: To view your draft email messages, in the inbox, tap  > **Drafts**.

Note: To view your sent messages, in the inbox, tap  > **Sent**.

Check Received Gmail Messages

Your phone allows you to access, read, and reply to all your Gmail messages.

Open Gmail Messages from Notifications

When new Gmail arrives, you will see  in the status bar.

1. Pull down the status bar to display the notification panel.
2. Tap the new message from the notification panel.
- ❖ The new Gmail message opens.
 - If you have two or more new Gmail messages, tapping the notification opens the Gmail inbox.

Open Gmail Messages from the Inbox

You can also read and reply to all your Gmail messages from the Gmail inbox.



1. Tap  > **Google**  > **Gmail** .

❖ The Gmail inbox opens.



2. Tap the message thread you want to view.

❖ The message thread opens, with the newest message displayed.

Options when Reviewing Gmail Messages

- **Replying to Gmail Messages:** With the Gmail message open, tap **Reply** , compose your reply message, and tap **Send** .

- To reply to all, tap  > **Reply all**.

- **Forwarding Gmail Messages:** With the Gmail message open, tap  > **Forward**, enter a recipient and an additional message, and tap **Send** .

Use Gmail Labels

Gmail saves all mail in one box, but you can add labels that allow you to sort your Gmail conversation threads. For example, when a new thread starts with a received mail, the label "Inbox" is automatically added to the thread. By then adding the label "travel," all threads with "travel" are shown in a list.

1. Tap  > **Google**  > **Gmail** .

❖ The inbox opens.

2. Touch and hold a conversation thread to add a checkmark to it, and then tap  > **Change labels**.

3. Tap a label for the thread.

❖ The thread is added to the selected label.

Archive Gmail Threads

Remove sent and received Gmail threads so they do not appear in the inbox. When replies arrive for archived threads, they appear in the inbox again.

1. Tap  > **Google**  > **Gmail** .





❖ The inbox opens.

2. Touch and hold a conversation thread to add a checkmark to it, and then tap **Archive** .

❖ The thread is now archived.





Mute Gmail Threads

If registered on a mailing list, there will be threads with always-continuing conversations. For long threads that are not important, mute the threads and they will no longer appear in the inbox. When mail arrives that includes user's address as a recipient or in Cc, mail will again appear in the inbox.

1. Tap  > **Google**  > **Gmail** .
- ❖ The inbox opens.
2. Touch and hold a conversation thread to add a checkmark to it, and then tap  > **Mute**.
- ❖ The thread is now hidden.





Delete Gmail Threads

If you no longer wish to keep a Gmail conversation thread, you can simply delete it from the inbox.

1. Tap  > **Google**  > **Gmail** .
- ❖ The inbox opens.
2. Touch and hold a conversation thread to add a checkmark to it, and then tap **Delete** .
- ❖ The thread is deleted.





Search Gmail Messages

If you need to find a specific message or message thread, you can search Gmail from the inbox.

1. Tap  > **Google**  > **Gmail** .
- ❖ The inbox opens.
2. Tap .
3. Enter your search text and tap .
- ❖ The search results appear. Tap a message or thread from the list to display it.



Report Spam

You can report spam Gmail messages from your phone's Gmail inbox.

1. Tap  > **Google**  > **Gmail** .
- ❖ The inbox opens.
2. Touch and hold a conversation thread to add a checkmark to it, and then tap  > **Report spam**.
- ❖ The selected message is reported as spam Gmail.

Add Another Google (Gmail) Account





If you have multiple Gmail accounts you wish to view on your phone, you can add them from the **Settings** > **Account & sync** menu.

1. Tap  > **Tools**  > **Settings**  > **General tab** > **Accounts & sync** > **ADD ACCOUNT**.
2. Tap **Google**, and then tap **Enter your email**.
3. Enter your Gmail username and password, and then tap **NEXT**.
4. After your phone connects with the Google servers, select the items you would like to sync with your phone and then tap **Sync now**.
5. Tap **Finish setup**.
 - ❖ You are signed in to your Google Account, and you can access both of your Gmail accounts from the Gmail app.

Note: You can also sign up for a new Gmail account from the Settings menu. In step 2 above, tap **Or create a new account** and follow the prompts.





Switching between Gmail Accounts

If you have more than one Gmail account set up, you can switch between them in the Gmail app.

1. Tap  > **Google**  > **Gmail** .
 - ❖ The inbox opens.
2. Tap .
3. Tap the account you want to view from the list at the top of the menu.
 - ❖ The selected account inbox is displayed.

Gmail Settings

You can access settings for the Gmail app and for your individual Gmail accounts from the Gmail Settings menu.

1. Tap  > **Google**  > **Gmail** .
 - ❖ The Primary inbox opens.
2. Tap  > **Settings** .
3. Tap **General settings** to access settings for all accounts, or tap an **account name** to configure settings for a specific Gmail account.
 - **General settings:** Gmail default action, Conversation view, Swipe actions, Sender image, Reply all, Auto-fit messages, Auto advance, Confirm before deleting, Confirm before archiving, and Confirm before sending.

- **Account settings:** Inbox type, Inbox categories, Notifications, Inbox sound & vibrate, Signature, Vacation responder, Sync Gmail, Days of mail to sync, Manage labels, Download attachments, and Images.

Note: Available settings are subject to change.



Email

Use the Email application to send and receive emails from your webmail or other accounts, using POP3 or IMAP, or access your Exchange account for your corporate email needs.

Set Up an Email Account

Your phone supports several types of email accounts and allows you to have multiple email accounts set up at one time.

Before setting up an email account, make sure you have the username (user ID), password, server name, etc., so you can get set up successfully.



1. Tap  > **Email** .
 - ❖ A pop-up window for adding an account appears if no email account has been previously set up.
2. Follow the onscreen instructions to set up your email account.
 - ❖ The email account is set up and you will begin receiving email.

Add an Email Account

You can add several types of personal email accounts, such as POP3 and IMAP accounts, on your phone.



Add an Email Account from the Email App

You can add email accounts directly from the email app, even if you have another email account set up.

1. Tap  > **Email** .
 - ❖ The email inbox opens.
2. Tap  > **Settings**.
 3. Tap **Add account**.
 4. Follow the onscreen instructions to complete the account setup.
 - ❖ The email account is added and you will begin receiving email for the account.

Add an Email Account from the Settings Menu

You can also set up email accounts from the **Settings > General** tab > **Accounts & sync** menu.



1. Tap  > **Tools**  > **Settings**  > **General** tab > **Accounts & sync** > **ADD ACCOUNT** > **Email** > **Yahoo** or **Other**.
2. Enter the **EMAIL ADDRESS** and **PASSWORD** for the email account and then tap **NEXT**.
 - ❖ Tapping **NEXT** prompts your phone to attempt a "regular" email setup and test the incoming and outgoing servers.
 - If you have custom settings you need to configure, tap **MANUAL SETUP** and enter your settings. These may include mail type, user name, password, server, security type, etc.
3. Select your sync settings and then tap **NEXT**.
4. Enter an account name and a display name and tap **DONE** to complete setup.
 - ❖ The email account is set up and you will begin receiving email for the account.

Important: If the account type you want to set up is not in the phone database, you will be asked to enter more details. You should get all pertinent information for the email account, such as incoming and outgoing server settings, before you proceed.

Add an Exchange Account

If you synchronize your phone with your Exchange account, you can read, manage, and send email in the same easy way as with a POP3/IMAP account. However, you can also access some powerful Exchange features.

Important: Before setting up a Microsoft Exchange Account, contact your company's Exchange Server administrator for required account settings information.

1. Tap  > **Tools**  > **Settings**  > **General** tab > **Accounts & sync** > **ADD ACCOUNT** > **Microsoft Exchange**.
2. Enter the **EMAIL ADDRESS** and **PASSWORD** for the email account and then tap **NEXT**.
3. Enter the required information:
 - **DOMAIN:** Enter your network domain.
 - **USERNAME:** Enter your user name.
 - **PASSWORD:** Enter your network access password (case-sensitive).
 - **SERVER ADDRESS:** Enter your system's Exchange server remote email address. Obtain this information from your company network administrator.
 - **Use secure connection (SSL):** Tap to place a checkmark in the box, if your system requires SSL encryption.
 - **Client certificate:** Tap to place a checkmark in the box, if your system requires certification.
4. Follow the onscreen prompts to configure options for the account.

5. Enter an account name and a display name and tap **DONE** to complete setup.

❖ Your corporate email account is set up and you will begin receiving email for the account.

Compose and Send Email

Compose and send email using any account you have set up on your phone. Increase your productivity by attaching files such as pictures, videos, or documents to email messages.

1. Tap  > **Email** .

2. From the Inbox, tap .

3. Enter the recipient's email address in the **To** field.

▪ You can add as many message recipients as you want.

Note: To send an additional carbon copy (Cc) or a blind carbon copy (Bcc) of the current email to other recipients, enter the recipients in the **Cc** or **Bcc** field.

4. Tap the **Subject** field and enter the email subject.

5. Tap the body field and compose your email.

▪ To add an attachment (such as picture, video, contact, event, audio, etc.), tap .

▪ You can access the internal storage and navigate to the file you wish to attach.

▪ Tap the file you wish to attach.

6. Tap  to send the email.

Note: If you close the messaging window before sending it, the message will be stored in Drafts.

Open Email Messages

You can open and read email messages directly from the email inbox. Reading and replying to email on your phone is as simple as on your computer.

1. Tap  > **Email** .

❖ The email inbox opens.

2. Tap the message you want to view.



❖ The email message opens.

3. Tap  to reply to the message.

Tip: Tap the account name at the top of the screen to switch to a different email account.





Tip: You can also access new email messages from the notification panel. Pull down the status bar to display the notification panel, and then tap an email notification. The email inbox will open and display the new email message.

Options when Reviewing Email Messages

- **Resetting Mail as Unread:** Tap . Tap the check box on the left side of a read message and then tap **MARK AS UNREAD**.
- **Deleting Email:** Tap . Tap the check box on the left side of a message or messages and then tap **DELETE**.

Delete an Email Account



You can delete an email account from your phone if you no longer wish to receive messages for the account on your phone.

1. Tap  > **Email** .
- ❖ The email inbox opens.
2. Tap  > **Settings**.
3. Tap  > **Remove account**.
4. Select the account(s) to delete, and then tap **REMOVE**.
5. Tap **REMOVE** to confirm.
- ❖ The account is deleted from your phone.

Manage Your Email Inbox

Your email inbox provides management options for viewing, sorting, and deleting your email messages.

View Your Email Inbox

1. Tap  > **Email** .
- ❖ The email inbox opens.
2. Tap  to select a different inbox, or tap **COMBINED VIEW** to see all your email inboxes at once.

Refresh an Email Account

Whatever your automatic synchronization settings are, you can also synchronize your sent and received email messages manually at any time.

1. Tap  > **Tools**  > **Settings**  > **General tab** > **Accounts & sync**.

2. Tap **Microsoft Exchange**, or **Email**, then select the account to reveal the account's synchronization settings screen.
3. If the option is available, turn on each option you want the phone to automatically synchronize. If you want to manually synchronize, tap  > **Sync now**.

Sort Email Messages

1. From the inbox, tap  > **Sort by**.
2. Select from the options to sort email messages.

Delete an Email Message



1. From the inbox, touch and hold the message you want to delete.
2. On the options menu, tap **DELETE**.

Delete Multiple Email Messages

1. From the inbox, touch and hold each message you want to delete.
2. Tap **DELETE**.

Microsoft Exchange Email Features

Set options for your corporate Microsoft Exchange email messages, including synchronization options, flagging messages, out-of-office messages, meeting requests, and message priority.

1. Tap  > **Tools**  > **Settings**  > **General** tab > **Accounts & sync**.
2. Tap **Microsoft Exchange**, then select **Email Settings** and tap the desired account to reveal the account's synchronization settings screen.
3. The following settings are available.
 - **Account name:** Displays the name used by the phone to track the account.
 - **Signature:** To add a signature or other information to outgoing email.
 - **Edit signature:** Displays a signature. Tap this to change it.
 - **Notifications:** Allows you to decide whether to notify you of new email.
 - **Notification sound:** Allows you to select the notification sound for new emails.
 - **Vibrate:** Allows you to configure vibrate options for new emails.
 - **Vibration type:** Allows you to select the vibration type for new emails.
 - **Auto-sync email:** Allows you to automatically sync email.
 - **Sync schedule:** Allows you to choose when to sync your email.

- **Folders to sync:** Select the folders you want to synchronize.
 - **Email sync period:** Choose how many days of email you want to sync.
 - **Message size limit:** Allows you to set the size limit for messages.
 - **Message format:** Select the format you want to view email messages in.
 - **Auto-download attachments:** Allows you to download attachments for new emails while connected to Wi-Fi.
 - **Always Cc/Bcc me:** Allows you to copy yourself to emails sent out.
 - **Auto-resend times:** Set the number of tries to resend a failed email message.
 - **Out of office:** Allows you to set your out of office settings and message.
 - **Security settings:** Set digital signatures and encryption to secure email.
 - **Calendar sync period:** Allows you to set the period of time to sync with your calendar.
 - **Corporate directory:** Searches online directory for the recipient input.
 - **Server policy:** View the server policy currently applied.
 - **Server info:** Allows you to change the server settings for your account.
4. Tap  to return to the previous screen, your changes will be saved.

Internet and Social Networking

The following topics describe how to connect to and use the Internet on your phone, and how to access popular social networking sites such as Facebook, Twitter, and Hangouts.

Data Services General Information (4G LTE and 3G Networks)

The following topics will help you learn the basics of using your data services, including managing your user name, launching a data connection, and navigating the Web with your phone.

Important: Certain data services requests may require additional time to process. While your phone is loading the requested service, the touchscreen or QWERTY keyboard may appear unresponsive when in fact they are functioning properly. Allow the phone some time to process your data usage request.



4G LTE

The 4G enhanced LTE network provides your phone with wireless Internet access over greater distances than Wi-Fi and delivers data transfer rates of up to 60 Mbps. To connect your phone to 4G, you need to be in an area covered by the 4G enhanced LTE network.

For more information about the availability of 4G in your location, visit sprint.com/coverage.

Note: The availability and range of the network depends on a number of factors including your distance to the base station, infrastructure and other objects through which the signal passes.

Set Your Network Options

1. Tap  > **Tools**  > **Settings**  > **Networks** tab > **More** > **Mobile networks** > **Network mode**.
2. Select the desired option.
 - ❖ By default, the phone will scan for the best available Sprint network and will automatically connect to it.

When your phone is connected via 4G, the LTE icon  appears in the status bar.

Note: The 4G network is self-discoverable, which means no additional steps are required for your phone to connect to it.

Your User Name

When you buy your phone and sign up for service, you're automatically assigned a user name, which is typically based on your name and a number, followed by "@sprintpcs.com." (For example, the third John Smith to sign up for Sprint data services might have jsmith003@sprintpcs.com as his user name.)

When you use data services, your user name is submitted to identify you to the network. Your user name is automatically programmed into your phone. You don't have to enter it.



Find Your User Name

You can find your user name through your phone's device menu.

- Tap  > **Tools**  > **Settings**  > **General tab** > **About phone**.
 - ❖ You will see your user name under the "Username" heading.





Update Your User Name

If you choose to change your user name and select a new one online, or make any changes to your services, you must then update the profile on your phone.

1. Tap  > **Tools**  > **Settings**  > **General tab** > **System update**.
2. Tap **Update profile**.
 - ❖ Your phone will download and install the profile update.

Data Connection Status and Indicators

Your phone displays the current status of your data connection through indicators at the top of the screen. The following symbols are used:

Icon	Status
	Network (full signal): The number of bars indicate the strength of the signal. More bars mean a better signal.
	Enhanced 4G LTE data service: Your phone is connected to the 4G enhanced LTE network.
	3G (data service): Your phone is connected to the 3G network.
	Wi-Fi connection: Your phone is connected to a Wi-Fi network for data.



Chrome Browser

The Chrome mobile Web browser gives you full access to both mobile and traditional websites on the go, using data service or Wi-Fi data connections.

If you are signed in with a Google Account, the Chrome browser will import all your bookmarks and other Web preferences for use on your phone.

Use the Browser

Launching the browser is as easy as tapping an icon.

1. Tap  > **Chrome** .

- ❖ The browser opens.
2. Tap the address bar at the top and enter search words (for a Google search) or a Web address.





Chrome Support

- To find help in the Chrome browser, tap  > **Help & feedback**.
- ❖ A Web page will open displaying Google help for Chrome.





Tip: For more information, from your computer, visit: google.com/intl/en/chrome/browser/mobile/.

Add a Bookmark

Bookmark favorite sites using the browser menu options.



1. Tap  > **Chrome** .
- ❖ The browser opens.
2. Navigate to the Web page you want to bookmark, and tap  > .
- ❖ The Web page is added to bookmarks.

Bookmark Options

- **Editing Bookmarks:** From the browser, tap  > **Bookmarks** >  > **Edit** > edit the favorite > .
- **Deleting Bookmarks:** From the browser, tap  > **Bookmarks** >  > **Delete**.



View Browser History

Use the browser menu options to view your browsing history.

1. Tap  > **Chrome** .
- ❖ The browser opens.
2. Tap  > **History**.
- ❖ The browser history window opens.
3. Tap an entry to open the Web page.

Open New Browser Tabs

Use tabbed browsing to switch between websites quickly and easily.

1. Tap  > **Chrome** .
- ❖ The browser opens.



2. Tap  > **New tab**.

- ❖ A new tab appears.

Tip: To switch tabs, tap  > **Recent tabs**.

Browser Settings

Customize your experience with the Internet through the browser settings menu.

1. Tap  > **Chrome** .

- ❖ The browser opens.

2. Tap  > **Settings** and customize your browser settings.



- ❖ Your browser settings are saved.

Facebook

Post updates, read what your friends are up to, upload pictures and check-ins, and more with on-the-go Facebook access.

Install the Facebook App on Your Phone



Before you use Facebook on your phone, you must download and install the app from the Google Play store app.

1. Tap  > **Facebook** .

2. Tap **INSTALL**.

- ❖ The app will be downloaded and installed on your phone.

3. When the download has completed, tap **OPEN**.

- Tap  > **Facebook** .

Sign in to Your Facebook Account from Account Settings

1. Tap  > **Tools**  > **Settings**  > **General tab** > **Accounts & sync** > **ADD ACCOUNT**.



2. Tap **Facebook** .

3. Enter your Email or Phone and password and tap **LOG IN**.

- ❖ Your Facebook account is added to your phone.

Use Facebook

Once you've downloaded the app and signed in, you can post and read updates, upload pictures, tag locations, and more, all from your phone.



1. Tap  > **Facebook** .
- ❖ The Facebook app launches.
 - If this is the first time you've used Facebook on your phone, enter your Email or Phone and password and tap **LOG IN** to sign in to an existing account, or tap **Sign Up for Facebook** to set up a new Facebook account.
2. Tap **STATUS** and type an update, tap **PHOTO** and upload a picture from the gallery, tap **CHECK IN** to share your location, "Like" and comment on friends' posts, and more.

Twitter

Tweet (post messages) and view other people's tweets on Twitter. Login may be required to use Twitter. For details on Twitter, visit twitter.com.

Install the Twitter App on Your Phone

Before you can use Twitter on your phone, you have to download and install the app from Google Play.

1. Tap  > **Play Store** .
2. Tap the Search icon and search for "twitter".
3. Tap **Twitter** from the results list.
4. Tap **INSTALL**.
 - ❖ The app will be downloaded and installed on your phone.
5. When the download has completed, tap **OPEN**.
 - Tap  > **Twitter**.

Tweet on Twitter

Read Twitter feeds, follow your friends, and tweet your own updates right from your phone.

1. Tap  > **Twitter**.
 - ❖ The Twitter app launches.
 - If this is the first time you've used Twitter on your phone, tap **Sign in** to sign in to an existing account, or tap **Register** to set up a new Twitter account.
2. Tap the "What's happening?" text box, type a tweet, and tap **Tweet**.
 - ❖ The tweet is sent and appears on your Twitter feed.

Hangouts





Hangouts is Google's instant messaging service. Use to communicate with other Hangout users, and also use video calling. Log in to a Google account beforehand (see [Google Account](#)).

The Google Hangouts application lets you have real-time text conversations with your friends.

Open the Hangouts Application

- Tap  > **Google**  > **Hangouts** .

Chat with Friends

1. Tap  > **Google**  > **Hangouts** .
2. Tap  and select an ongoing conversation or the type of conversation you want to start.
 - Tap the name of the person in your contacts list. If your friend is not yet on Hangouts, you can invite your friend via SMS.

– or –
 - Tap the text field to enter a name, email or number.
3. Enter your message.
4. Tap .

Global Services

With your phone and global roaming service from Sprint WorldwideSM Wireless Service, you can make phone calls and use wireless data services around the globe on compatible CDMA and GSM/UMTS networks. For a country-specific travel guide, select your phone and destination from sprint.com/traveltips.

Activate Sprint Worldwide Service on Your Account

Before using your phone in global roaming mode, you must activate Sprint Worldwide service.

To activate Sprint Worldwide service:

- Chat with or email an international support rep by visiting sprint.com/swwsupport.

– or –

Call Sprint Worldwide Customer support at 1-888-226-7212.

Your Phone's SIM Card for International GSM Roaming

Your phone comes with a preinstalled SIM (Subscriber Identity Module) card to support roaming on compatible GSM networks.

Note: Your SIM card should be preinstalled. If you need to reinstall your SIM card, follow the instructions below.

Note: The SIM card included with your phone contains information specific to your phone and should be retained for use on GSM networks.

Insert a SIM Card

Follow these instructions to insert a SIM card. Remember to power off your phone before inserting a SIM card.





1. Gently insert the ejection pin into the hole on the card tray and then pull out the ejected tray. (See [Insert a microSD Card](#).)
2. Insert the SIM card.
 - Insert gently with gold IC chip facing downward.
3. Insert the card tray back into the slot.
 - For more information, see [Nano SIM Card](#).

Enable Global Roaming Mode

Your phone is designed to enter global roaming mode automatically when you activate your Sprint Worldwide service, meaning that it should automatically connect to an appropriate CDMA/LTE network or GSM/UMTS network when you travel. You may set global roaming options through the settings menu.

You may also need to set your network mode options through the settings menu. See [Set the Communications Method for Global Use](#).

To set your roaming options manually:

1. Tap  > **Tools**  > **Settings**  > **Networks** tab > **More** > **Mobile networks** > **Roaming**.
2. Tap the **Use roaming** switch .
3. Select roaming guard options for each category.
 - ❖ The selected options are set.

Set the Communications Method for Global Use



Select a communications method for an overseas carrier as needed.

1. Tap  > **Tools**  > **Settings**  > **Networks** tab > **More** > **Mobile networks**.
2. Tap **Network mode** > **Automatic / LTE/CDMA / CDMA / GSM/UMTS**.
 - ❖ The communications method is set.

Note: At the time of purchase, your phone is set to the Automatic mode by default. This allows global usage and normally will not need to be changed.

Select a Carrier

You can select a specific local carrier to use when traveling internationally. At the time of purchase, your phone is preset to connect automatically to an appropriate carrier in your current area.

1. Tap  > **Tools**  > **Settings**  > **Networks** tab > **More** > **Mobile networks** > **4G settings** > **Network operators**.
2. Tap an available network.
 - ❖ The selected carrier is set.
 - To automatically select an appropriate carrier (default), tap **Choose automatically**.
 - To search for all available networks, tap **Search networks**.

Make and Receive Worldwide Calls

When traveling on international networks, you can place and answer calls as you would on the Sprint network (see [Place and Answer Calls](#)), although some additional instructions may be required to place a

call. Some features and services are not available in all countries. For more information on services that are available while roaming, visit sprint.com/swv.





Make Calls Using Plus (+) Code Dialing

Placing calls from one country to another country is simple with the Plus (+) Code Dialing feature. When placing international calls, you can use Plus Code Dialing to enter the appropriate international access code for your location (for example, 011 for international calls placed from the United States).

Note: Plus Code Dialing is only available when roaming internationally on GSM networks and on certain CDMA networks in the United States, Canada, and the Caribbean.

Note: International access codes and dialing information are available online at sprint.com/swv.

To use Plus Code Dialing to place an international call:

1. Tap  > **Phone**  > **Dial** tab to display the phone screen.
2. If you are on the GSM network, touch and hold  to insert a “+” on the phone dial screen. (The “+” symbol automatically inserts the international access code for the country from which you are calling.)
3. If you are on the CDMA network outside Canada or the Caribbean, enter the international access code for the country from which you are calling.
4. Tap  to insert the US country code, and then enter the area code and number.
5. Tap  to place the call.

Sprint International Voicemail Service

Your Sprint voicemail will follow you as you travel. All of your unanswered calls will be forwarded to your Sprint voicemail. You will need to be sure your voicemail box is already set up and that you know your voicemail passcode.

Note: Sprint voicemail may not be available on all networks; check sprint.com/swv for service information.



International Voicemail Troubleshooting

There are a few tips to keep in mind when using Sprint voicemail while traveling.

- Some carriers may not support voicemail indicators. It may be necessary to call your voicemail to see if you have any new messages.
- If you hear the message “Please enter the number of the subscriber you wish to call,” enter your 10-digit wireless phone number.

Set Up Your Voicemail Access Number for International Use

To simplify accessing your Sprint Voicemail while traveling, you can set up your voicemail access number as a Contacts entry. This will make it faster and easier to access your messages while roaming internationally.

1. Tap  > **Contacts** .
2. Tap  to add a contact.
3. Type the contact information (for example, "My Voicemail").
4. Touch and hold **0** ⁺ and then tap **1** ₌ (+1), your area code, and your wireless phone number.
5. Tap **SAVE**.

❖ Your voicemail access number is saved as a contact.

Access Your Voicemail Internationally

You will need to call your voicemail number to access your voicemail while roaming internationally.

New Message Indicators





Your voicemail message indicators may be displayed differently when roaming internationally.

- A "Message Waiting" indicator icon or a text message is displayed when a voicemail message is received.
- You may see "Missed Call" on your screen prior to receiving a message notification.
- You must call voicemail in order to retrieve messages. Follow the instructions on the previous page to store your voicemail number for easy access.

Retrieve Voicemail Messages

The voicemail retrieval process while traveling is the same as on the Sprint Network; however, you will be required to enter your voicemail passcode.

To retrieve your voicemail messages:

1. Tap  > **Contacts** .
2. Tap the voicemail entry and then tap the number to call it.
 - ❖ Your phone dials your voicemail number.
3. When your voicemail answers, tap  , enter the passcode, and then tap  to access your voicemail.
 - ❖ Your voicemail box is accessed.

International Data Roaming

Sprint Worldwide Wireless Service can also keep you connected via email and Web browsing when traveling in countries in which Sprint offers data service.

Data services are available on both CDMA and GSM/UMTS networks. Check sprint.com/traveltips and sprint.com/sww to determine the services available where you are traveling.

Note: Prior to using your Sprint Worldwide GSM/UMTS Data Services, you must establish and utilize your CDMA data services domestically on the Sprint Network.

Get Started With Sprint Worldwide Data Services

To use Sprint Worldwide Data Services, you will need to have these services activated on your account.



- To activate, call Sprint Worldwide Customer Support at **1-888-226-7212**. Representatives are available 24 hours a day, 7 days a week to assist you.

Access Email and Data Services Internationally

To access your email and browse the Web when traveling, you may need to manually select the carrier that provides Sprint service in your location. You can find a list of carriers for each country where GSM data service is offered at sprint.com/sww. Then, follow the instructions below to select the appropriate carrier network on your phone.

Access International Data Services on GSM/UMTS Networks

To select a GSM data service carrier for a specific country:

1. Tap  > **Tools**  > **Settings**  > **Networks** tab > **More** > **Mobile networks**.
2. Tap **Network mode** > **GSM/UMTS**.
 - ❖ Data roaming on GSM/UMTS networks is set.

Access Email and Data Services Internationally on CDMA Networks

If data service is available on an international CDMA network, then you only need to set the phone to CDMA; you will not need to select the specific carrier. Selecting a specific carrier is only necessary for providers on the GSM network. If your phone has automatically selected a GSM network while traveling, then you will need to set the phone to CDMA to access CDMA data services. (See [Enable Global Roaming Mode](#).) Visit sprint.com/sww for a list of services available in each country.

Contact Sprint for Assistance with International Service

If you experience any issues with voice or data services while outside of the United States, Sprint offers customer support 24 hours a day. In the event that you do experience an issue, try the following actions:

- First try powering your phone off and then back on; this will force your phone to reregister with the network.
- Try manually selecting another network. Information for selecting networks can be found in the phone guide.

If neither of these actions resolves your issue, you will need to contact customer service (see below). When calling to report an issue, the following information will be beneficial in trying to resolve your issue as quickly as possible:

- Your wireless phone number.
- The city and country you are traveling in.
- Any error message that displays on your phone or that you heard when trying to place a call.
- If the issue is with data, were you able to place voice calls?
- If the issue is with voice service, were you able to access data?

Please call the numbers below if you need assistance:

While in the United States: Call **1-888-226-7212**.

While traveling outside the United States:

- In GSM mode: touch and hold **0+** and then dial **1-817-698-4199**.
- In CDMA mode: enter the country code and then dial **1-817-698-4199**.

There is no charge for this call from your wireless phone.

From a landline phone when outside the United States:

Sprint Worldwide Customer Support can be reached from a landline phone at **1-817-698-4199**. Access or connection fees may apply. The toll free numbers below can also be used to contact Sprint Worldwide Customer Support in the following countries:

Country	From Landline Phone
Caribbean (Anguilla, Barbados, Cayman Islands, and Dominica)	1-888-226-7212
France	0800-903200

Germany	0800-180-0951
Italy	800-787-986
Mexico	001-877-294-9003
Trinidad and Tobago	1-800-201-7545
United Kingdom	0808-234-6616

Note: This toll free service is available on ordinary landline phones and some public pay phones. This service does not cover any hotel access charges.

Connectivity

The following topics address your phone's connectivity options, including USB file transfer and tethering, Wi-Fi, Bluetooth, IR connectivity, and more.

Transfer Files Between Your Phone and a Computer

You can use the supplied USB connector to connect your phone directly to your computer and transfer music, pictures, and other content files.

For example, if you have a music album stored on your computer that you want to listen to on your phone with any of the music apps, just attach your phone to the computer and copy the files to the music folder.

File Transfer Tips

- If you want to save data to a microSD card on your phone, make sure the microSD card is installed and active. See [microSD Card](#).
- Avoid removing the battery or microSD card while transferring data.
- Data exchange may use the methods outlined in the following table:

Method	Description
File transfer	Transfer files between your phone and PC such as pictures, videos, and music.
Photo transfer	Transfer image files between your phone and PC.

Transfer Files Between the Phone and a Computer

1. Connect your phone to your computer using the supplied USB/charging cable.
 - Insert the larger end of the cable into the charger/USB port at the bottom of the phone.
 - Insert the USB end of the cable into an available USB port on your computer. You may need to remove the USB cable from the charging adapter to access it.
2. When  appears in the notifications area, drag the Status bar down to display the Notifications window.
3. You will see either **Tap to change USB options** as File transfer or Photo transfer.
 - ❖ The files on your phone can now be accessed via your computer.

- For most transfers, you'll want to use **File transfer**.
 - To change the option, tap it in the Notifications window to open the storage settings, and then tap the desired option from the USB PC connection window.
4. On your computer, navigate to the detected device (such as through the My Computer menu) and open it.
 5. If available, select a drive (**SD card** for microSD card or **Internal storage** for internal phone storage).
 6. Select a folder (for example, **Music** for songs and albums) and copy files to it from your computer.
 7. When you are done, disconnect your phone from your computer.
- ❖ The transferred files are now saved to your phone or microSD card.







Wi-Fi

To use your phone's Wi-Fi, you need access to a wireless access point or "hotspot."

The availability and range of the Wi-Fi signal depends on a number of factors, including infrastructure and other objects through which the signal passes.

Turn Wi-Fi On and Connect to a Wireless Network

Use the Wi-Fi setting menu to enable your phone's Wi-Fi radio and connect to an available Wi-Fi network.







1. Tap  > **Tools**  > **Settings**  > **Networks** tab.
2. Tap **Wi-Fi**.
3. Tap the **Wi-Fi** switch  to turn Wi-Fi on.
 - ❖ You will see the names and security settings of in-range Wi-Fi networks.
 - To disable Wi-Fi, tap the switch  again.
4. Tap a Wi-Fi network to connect, enter the password (if it's not an open network), and then tap **CONNECT**.
 - ❖ Your phone is connected to the Wi-Fi network. You will see () in the Status bar.
 - The password, for a household wireless LAN router, is sometimes found on a sticker on the router (WEP, WPA, KEY, etc.). Contact the router manufacturer for information. For password for a public wireless LAN, check with user's service provider.
 - Entering a password is not required if an access point is not security protected.

Note: The next time your phone connects to a previously accessed secured wireless network, you will not be prompted to enter the password again, unless you reset your phone to its factory default settings or you instruct the phone to forget the network.

Note: Wi-Fi networks are self-discoverable, which means no additional steps are required for your phone to connect to a Wi-Fi network. It may be necessary to provide a user name and password for certain closed wireless networks.



Configure Wi-Fi Settings

Use the Wi-Fi settings menu to manually set your Wi-Fi connection options.

1. Tap  > **Tools**  > **Settings**  > **Networks** tab.
2. Tap **Wi-Fi**.
3. Tap the **Wi-Fi** switch  to turn Wi-Fi on.
 - ❖ You will see the names and security settings of in-range Wi-Fi networks.
 - To disable Wi-Fi, tap the switch  again.
4. Tap  > **Advanced Wi-Fi**.
5. Configure your Wi-Fi settings.





Disconnect Wi-Fi

You may wish to disconnect from a connected Wi-Fi network without turning Wi-Fi off.

1. Tap  > **Tools**  > **Settings**  > **Networks** tab.
2. Tap **Wi-Fi**.
3. Tap the name of the connected access point and then tap **FORGET**.
 - After disconnecting from an access point, you may need to re-enter the password to reconnect.

Wi-Fi Direct



Use Wi-Fi Direct to connect directly to other Wi-Fi Direct devices simply via Wi-Fi, without an access point or the Internet.

1. Tap  > **Tools**  > **Settings**  > **Networks** tab.
2. Tap **Wi-Fi**.
3. Tap the **Wi-Fi** switch  to turn Wi-Fi on.
 - ❖ You will see the names and security settings of in-range Wi-Fi networks.
4. Tap  > **Advanced Wi-Fi** > **Wi-Fi Direct**.
5. Tap a device with which to connect.

- If connected via Wi-Fi, you will see a confirmation. Follow the onscreen instructions.
6. Accept the connection on the other device.
 - If a connection is not accepted after a certain period, the connection request is cancelled.
 - To stop a connection, tap the a device > **OK**.





Hotspot

Wi-Fi Hotspot allows you to turn your phone into a Wi-Fi hotspot. When this feature is turned on, you can share your phone's mobile data services via Wi-Fi with other Wi-Fi enabled devices. The feature works best when used in conjunction with 4G data services (although 3G service can also be used).

Important: Use of the Hotspot feature requires an additional subscription. Sign on to your account at sprint.com/mysprint or access your account via Sprint Zone (Tap  > **Sprint Zone** ) to learn more.

Note: Turning on Hotspot will disable your phone's connection to other Wi-Fi networks.

Set Up Wi-Fi Hotspot

1. Tap  > **Tools**  > **Settings**  > **Networks** tab.
2. Tap **Tethering** > **Wi-Fi Hotspot**.
3. Tap the **Wi-Fi Hopsot** switch  to turn Wi-Fi hotspot on.
 - ❖ Wi-Fi hotspot is enabled.
 - To disable Wi-Fi hotspot, tap the switch again.

Note: The best way to keep using the phone as a hotspot is to have it connected to a power supply.

Important: Write down the passkey (password) for this connection (shown onscreen).

Connect to Wi-Fi Hotspot

1. Enable Wi-Fi (wireless) functionality on your target device (laptop, media device, etc.).
2. Scan for Wi-Fi networks from the device and select your phone hotspot from the network list.
3. Select this phone and follow your onscreen instructions to enter the passkey (provided on the Wi-Fi Hotspot page).
4. Launch your Web browser to confirm you have an Internet connection.

Tethering

Use Tethering to share your device's Internet connection with a computer that connects to your device via USB tethering, Wi-Fi hotspot or by Bluetooth.

1. Tap  > **Tools**  > **Settings**  > **Networks** tab > **Tethering**.

2. Select a tethering option:

- **USB tethering:** Allows other devices to connect to your phone via USB cable.
- **Wi-Fi hotspot:** Allows other devices to connect to your phone via Wi-Fi.
- **Bluetooth tethering:** Pair your phone with the other device via Bluetooth.

Tip: For additional support with tethering, tap **Help** from the tethering menu.

Bluetooth

Bluetooth® is a short-range communications technology that allows you to connect wirelessly to a number of Bluetooth devices, such as headsets and hands-free car kits, and Bluetooth Enabled devices such as computers, printers, and wireless phones. The Bluetooth communication range is usually approximately 30 feet.

Bluetooth Function Cautions

Information may not appear correctly on connected devices depending on the transferred data.

Bluetooth Information

Bluetooth is a technology that enables wireless connection with PCs, Bluetooth devices with hands-free features, etc.





Function	Description
Audio output	Listen to music wirelessly.
Hands-free calls	Call hands-free, using Bluetooth-capable hands-free devices and headsets.
Data exchange	Exchange data with Bluetooth devices.

Enable the Bluetooth Feature

Use the settings menu to enable or disable your phone's Bluetooth capabilities.

- Wireless connection to all Bluetooth functions is not guaranteed for the phone.
- The phone may not connect properly depending on the other device.
- Noise may be experienced with wireless calls and hands-free calls depending on the conditions.

To enable Bluetooth:

1. Tap  > **Tools**  > **Settings**  > **Networks** tab.
2. Tap **Bluetooth**.
3. Tap the **Bluetooth** switch  to turn Bluetooth on.

- To disable Bluetooth, tap the switch  again.

Tip: You can also turn Bluetooth on or off with the toggle menu in the Notifications window. Drag the Status bar down to display the Notifications window and then tap **Bluetooth** to turn Bluetooth on or off.



Note: Turn off Bluetooth when not in use to conserve battery power, or in places where using a wireless phone is prohibited, such as aboard an aircraft and in hospitals.

Pair Bluetooth Devices

Search for and pair nearby Bluetooth devices. Registered Bluetooth devices can be connected simply.

- Enable the Bluetooth function on the Bluetooth devices being paired beforehand.

To pair Bluetooth devices:



1. Tap  > **Tools**  > **Settings**  > **Networks** tab.
2. Tap **Bluetooth**.
 - Nearby devices appear in the “AVAILABLE DEVICES” list.
 - If a target device is not detected, tap **SEARCH** to search again.
3. Tap a device from the “AVAILABLE DEVICES” list, and follow the onscreen instructions to pair with the device.
 - Methods to accept a Bluetooth connection differ depending on the devices used.

Unpairing from a Paired Device

1. From the Bluetooth settings menu, tap **Settings**  next to the paired device you wish to unpair.
2. Tap **Unpair**.
 - ❖ The device is unpaired from your phone. To make another connection with the device, you will need to pair again.

Connect to a Paired Bluetooth Device

You can listen to music over a Bluetooth stereo headset, or have hands-free conversations using a compatible Bluetooth headset or car kit. It's the same procedure to set up stereo audio and hands-free devices.

1. Tap  > **Tools**  > **Settings**  > **Networks** tab.
2. Tap **Bluetooth**.
 - Paired Bluetooth devices appear in the “PAIRED DEVICES” list.
3. Tap a device from the “PAIRED DEVICES” list.
 - ❖ Your phone connects to the paired device.

The pairing and connection status is displayed below the device's name in the Bluetooth devices section. When the device is connected to your phone, the Bluetooth paired icon  is displayed in the Status bar. Depending on the type of device you have connected, you can then start using the headset or car kit to listen to music or make and receive phone calls.

Note: Due to different specifications and features of other Bluetooth-compatible devices, display and operations may be different, and functions such as transfer or exchange may not be possible with all Bluetooth-compatible devices.

Send Information Using Bluetooth

You can use Bluetooth to transfer information between your phone and another Bluetooth-enabled device such as a phone or computer.



Types of Data You Can Send via Bluetooth

You can send the following types of information, depending on the device you are sending to:

- Images and videos
- Calendar events
- Contacts
- Audio files

In the instructions below, Contacts data is being used as an example.

Sending Contacts Data via Bluetooth

1. Tap  > **Contacts** .
2. Tap  > **Share**
3. Tap the contact(s) you want to send and then tap **SHARE > Bluetooth**.
4. Tap a paired device to receive the data.
 - ❖ The contact information is sent.
 - If you see a message to confirm, follow the onscreen instructions.

Receive Information via Bluetooth

Your phone is capable of receiving a wide variety of file types with Bluetooth, including pictures, music tracks, and documents such as PDFs.

1. When another device attempts to send a file to your phone via Bluetooth, you will see a request to accept the file.
2. Tap **ACCEPT**.
 - ❖ The file is sent to your phone.

- When your phone receives a file, you will see a notification. To open the file immediately, drag the Status bar down to display the Notifications window, and then tap the notification.
- When you open a received file, what happens next depends on the file type:
 - Media files and documents are usually opened directly in a compatible application. For example, if you open a music track, it starts playing in the default music application.
 - For a vCalendar file, select the calendar where you want to save the event, and then tap **SAVE TO CALENDAR**. The vCalendar is added to your Calendar events. (For more information on using the Calendar, see [Calendar](#).)
 - For a vCard contact file, if there are multiple vCard files on your storage card, you can choose to import one, several, or all of those contacts to your contacts list.

Content Sharing

Share your device's data to another devices via various method.

Playing Content





You can play photos, videos or music saved on the device from a TV.

1. Connect the TV and device to the same Wi-Fi network.
2. Execute a file from the **Gallery** or **Music** app and tap **Play on other device**.
3. Select the TV.

Note: To use Chromecast, update Google Play to the latest version.

Sending or Receiving Files



You can send or receive files saved on your device to another LG device or tablet.

- Tap  > **Tools**  > **Settings**  > **Networks** tab > **Share & connect** > **File sharing** > **SmartShare Beam** and swipe  to activate it.

Note: Make sure that your device is connected to the same wireless network as the file transfer target device.

Note: Make sure that **File sharing** is turned on in the notification panel of both the device and the target device.

Sending Files to Another Device

1. Select a file and tap  > **SmartShare Beam**. You can also share multiple files at once by tapping  from the file list, selecting the desired files, then tapping **SHARE** > **SmartShare Beam**.
 - When the search permit confirmation window appears, tap **OK**.

2. Select a device from the list of nearby devices that support SmartShare Beam.
 - The file is sent to the device.

Using Nearby Devices

You can play multimedia files saved on a connected device from your device.

1. From the **Gallery** or **Music** app, select  > **Nearby devices**.
2. Select a device from the device list.
 - If the desired device is not seen on the device list, check that DLNA is turned on, then tap **Search nearby devices**.
3. Play content saved on the selected device.

Viewing Content from Your Cloud

You can directly view the content saved on your cloud account, without downloading it to your device.

1. From **Gallery**, **Music** or File **Manager** app, select  > **Cloud**.
2. Select a cloud account and sign in.
3. Save or play content in your cloud.

Apps and Entertainment

The following set of topics will explore the features that make your phone so much more than a phone, from the camera and productivity apps to music, entertainment, and more.











Camera and Video

You can use the camera or camcorder to take and share pictures and videos. Your phone comes with a 16 megapixel camera that lets you capture sharp pictures and videos and an 8 megapixel camera for wide angle pictures.

Camera Overview

The camera's viewfinder screen lets you view your subject and access camera controls and options.

















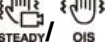

-  **Flash** to turn the flash **On**, **Off** or set it to **Auto**.
-  **Swap camera** to swap between the rear camera lens and the front camera lens.
-  **Mode** to select the mode from: **Auto**, **Popout**, **Multi-view**, **Snap**, **Panorama**, **Slo-mo**, **Time-lapse**.
 -  **Auto**: Default setting, automatically focuses on a subject.
 -  **Popout**: Take photos or record videos by using the wide-angle camera and the rear camera simultaneously.
 -  **Multi-view**: View multiple scenes collectively in a single photo.
 -  **Snap**: Stitches short video clips to create a video of your own.
 -  **Panorama**: Creates a wide photo of a panoramic view. Hold the phone vertically, press the shutter once to start and slowly sweep the camera across the scene.
 -  **Slo-mo**: Creates a video in which everything moves more slowly than in reality.
 -  **Time-lapse**: Creates a video where everything moves more quickly than in reality.
-  **Settings** to adjust the following camera and video settings.



Configuring Camera Options

You can customize a variety of camera options to suit your preferences.

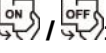
On the camera screen, tap .



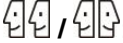

Note: Available options vary depending on the selected camera mode.

- : Select an aspect ratio for photos or quality for videos.
- : Combines photos taken at different exposures into one optimal photo.
- : Apply film effects to photos.
- : Set the timer to automatically take photos after a specified period of time.
- : Take photos with voice commands. (Available choices: cheese, smile, whisky, kimchi, LG)
- : Reduce motion blur when taking a photo or recording a video.
 - : Use to further reduce blur when recording a video while you are moving or walking.
 - : Use to reduce blur while taking a photo or recording a video.
- : Display guide grids so that you can take photos or record videos based on the horizontal and vertical reference lines.
- : Set the locations where you want to save photos and videos. These options appear when an external SD card is inserted.
 - : Save to the internal storage.
 - : Save to the external memory card.
- : Customize the selfie-taking settings. These options appear when using the front camera.
 - : Use Gesture Shot to take a picture.
 - : A picture will automatically be taken when the camera detects your face.
- : Check selfies quickly after taking them. These options appear when using the front camera.
 - : Turn on Gesture View.

- : Turn off Gesture View.
- : Flip images. These options appear when using the front camera.
 - : Do not flip the image.
 - : Flip the image horizontally.

Learn More About Your Phone's Camera

For an overview of your phone's camera and its features, you can access more information through the phone's settings menu.

1. Tap  > **Camera** .
 - ❖ The camera viewfinder appears.
2. Tap  > , and scroll through the topics to learn more.

Switching between Cameras

You can switch between the front and rear camera.

On the camera screen, tap  or drag the screen in any direction to switch between the front and rear camera.

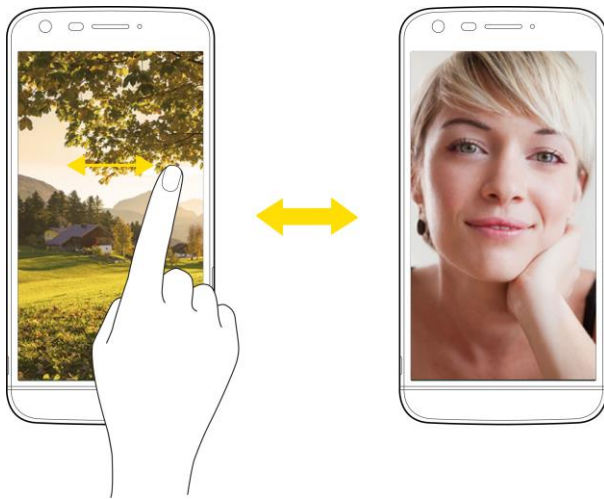



Note: Use front camera mode to take selfies. See [Taking selfies](#) for details.

Switch between the general and wide-angle camera

You can use the dual camera feature to take photos by using either the general or wide-angle lens.

On the camera screen, pinch or spread two fingers to switch between the general and wide-angle camera.

- Pinching fingers activates the wide-angle camera. Spreading fingers activates the general camera.
- Tap  /  to switch between the general and wide-angle camera.

Wide-Angle Lens

You can use the wide-angle lens to take photos of a range that is wider than the actual field of vision. This feature is useful when you take a photo or record a video of a landscape or a wide area from a narrow area.

Note: See [Switch between the general and wide-angle camera](#) for details.



Connecting with LG Friends Cameras

You can connect the device to another camera to view photos or videos saved on the camera.

Note: The LG Friends cameras that can be connected with the device are optional accessories. Consult with the LG Customer Center for purchasing.

Note: Some options may not be supported or may be different, depending on the service provider or the service area.

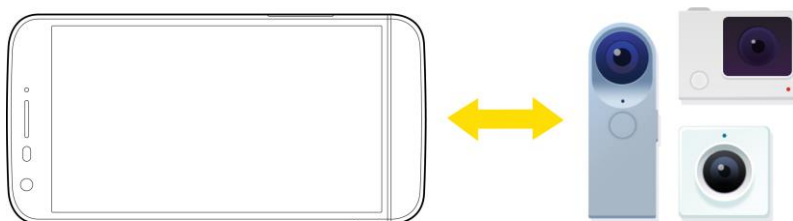

Take Pictures and Record Videos

You can take high-resolution pictures using your phone's camera.

Note: If you have an SD card installed, pictures and videos can be stored to the SD card. If no card is installed, pictures and videos are saved to your phone's memory.

Capturing Pictures/Videos

- **File Format for Pictures:** File format for pictures is JPEG.
- **File Format for Videos:** File format for videos is MPEG4.

Camera Cautions

If the Lens Becomes Dirty: Fingerprints/smudges on the lens prevent the capturing of clear still images/videos. Wipe the lens with a soft cloth beforehand.



Avoid Exposure to Direct Sunlight: Be careful not to expose the lens to direct sunlight for long periods. It may discolor the color filter and affect image colors.

Flash Warning

Do not shine the flash close to your eyes. Do not look directly at the flash when shining it. Do not shine the flash at other people's eyes as it may affect eyesight, etc.



Take Pictures

You can take high-resolution pictures using your phone's camera.



1. Tap  > **Camera** .
2. Frame your subject on the screen.
3. Tap . Your picture will be automatically saved to the Gallery.

Record Videos

Record high-quality videos using your phone's video camera.

1. Tap  > **Camera** .
2. Frame your subject on the screen.
3. Tap  to start recording the video.
4. The length of the recording is displayed on the top right of the screen.

Note: Tap  to take pictures while recording video.

5. Tap  to pause recording video. You can resume recording again tapping .
6. Tap  to stop recording. Your video will be automatically saved to the Gallery.

Simple Mode

You can take photos by simply tapping the screen.

1. On the camera screen, tap  > .

2. Frame your subject and then tap on the screen.

Manual Mode

You can create photos featuring professional touch by using a variety of advanced features. Adjust the white balance, focus, brightness, ISO, shutter speed and other options.

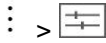
1. On the camera screen, tap .
2. Customize the desired camera options.





3. Tap .

Saving in RAW file format

You can compensate the images of photos by saving them in the RAW file format. While taking a photo, a DNG file is created along with the JPEG file. The DNG file is a file format that saves data in an uncompressed high resolution format.

In manual mode, tap  to turn on .

- If you take photos when  is displayed, the images are saved as JPEG and DNG files. Gallery shows only JPEG files and displays  on photos.
- If you delete photos from Gallery, the DNG files are also deleted. If you delete photos from a computer or File Manager, you can delete the JPEG and DNG files separately.

Note: Saving a photo in the RAW format takes up more space because the file contains larger data.

Burst Shot

You can take continuous shots of photos to create moving pictures.

On the camera screen, tap and hold .

- Continuous shots are taken at a fast speed while  is held down.

Note: Up to thirty (30) continuous photos can be taken.

Taking Selfies

You can use the front camera to view your face on the screen and take selfies.

Note: When using the front camera, you can change in camera options how selfies are taken. See [Configuring camera options](#) for details.

Gesture Shot

You can take selfies by using gestures.

Show your palm to the front camera and then clench your fist.

- In three seconds, a photo is taken.

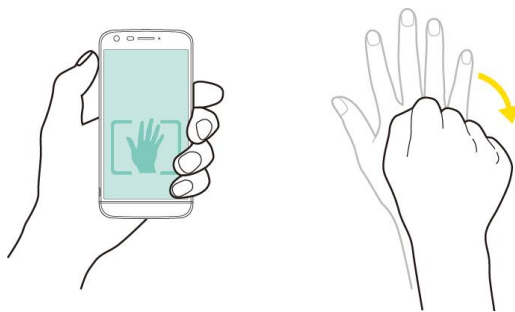

Note: To use this function, make sure that  is selected under camera options.

Note: An alternative way to take gesture shots is to clench your fist and then open it towards the front camera.

Note: Make sure that your palm and fist are within the reference line so that the camera can detect them.

Interval Shot

You can take continuous selfies.

While using the front camera, tap and hold . You can also show your palm to the camera, then clench your fist twice quickly.

- Four photos are taken at three second interval.



Note: To use this function, make sure that  is selected under camera options.

Taking Auto-Selfies

You can use the face detection feature to take selfies easily and conveniently. You can set the device so that, when you look at the screen, the front camera detects your face and takes a selfie automatically.



- When the front camera detects your face, the frame turns white. Then if you stop moving, the frame turns blue and the front camera takes a photo.

Note: Tap , then tap  until  appears to activate the auto-selfie function.



Gesture View

After taking a photo with the front camera lens, you can automatically check the captured photo with this gesture.

1. Tap  > **Camera** .
2. Take a picture with the front camera.
3. After taking the picture, bring the phone close to your face. The captured photo will be displayed.

You can quickly check the photos taken with the front camera without tapping on the screen.



View Pictures and Videos Using Gallery

Using the Gallery application, you can view pictures and watch videos that you've taken with your phone's camera, downloaded, or copied onto your storage card or phone memory.

For pictures that are on your storage card or phone memory, you can do basic editing such as rotating and cropping. You can also easily assign a picture as your contact picture or wallpaper and share pictures with your friends.

View Pictures and Videos

You can access and view all your stored pictures and videos from your phone's Gallery.

1. Tap  > **Gallery** .

 - ❖ The album list opens.

2. Tap an album (such as Camera).



 - ❖ The list of pictures and videos for the album opens.
 - To select another album, tap **Back**  to return to the Albums tab.

3. Tap an image to view the picture or video.

 - ❖ The picture opens or the video begins playing.
 - Tap a picture or video to view it full screen.
 - When viewing pictures and videos, you can touch and hold an image to open a selection menu and choose what to do with the picture or video.



Timeline View

The Gallery automatically sorts and displays a lot of photos in chronological order to see at a glance.

1. Tap  > **Gallery** .
2. Tap  > **Timeline**.
3. Select from **Year**, **Month** and **Day**.

Memories View

The Gallery automatically organizes and displays the memories albums depending on the region and time information of saved photos.

1. Tap  > **Gallery** .
2. Tap  > **Memories**.
3. Select a memories album.

Note: This feature is a location based service. Take photos and videos with their locations.

Pictures and Videos: Review Screen

After capturing a picture or video, from the camera screen, tap the thumbnail image at the bottom right corner of the screen to see the item in the review screen. From there, you can access options such as save, view, send, or delete the picture or video.

Pictures and Videos: Options while Viewing

- **Zoom In or Out on a Picture:** Tap the screen twice or pinch the screen to zoom in or out on a picture.
- **Viewing Videos:** Use the onscreen controls to play, pause, or stop the video playback.



After selecting an album from the Albums tab, you can browse through the pictures and videos of that album. Tap a picture or video to view it in full screen. By default, the pictures and videos in an album are displayed in grid view.

Note: When viewing pictures, you can touch and hold on a picture or video to open a selection menu and choose what to do with the picture or video.



Edit Pictures

Whether you're browsing pictures in filmstrip or grid view in the Gallery application, you can touch and hold on a picture to open a selection menu and choose to delete the picture, rotate or crop it, and more.

Rotate and Save a Picture

1. Tap  > **Gallery** .
- ❖ The album list opens.
2. Tap an album (such as Camera).
- ❖ The list of pictures and videos for the album opens.
3. Tap the picture you want to rotate.
4. Tap  > **Rotate**, then select either **Rotate left** or **Rotate right**.
- ❖ The picture is rotated and saved to the phone or SD card, depending on your settings.

Crop a Picture

1. Tap  > **Gallery** .
- ❖ The album list opens.
2. Tap an album (such as Camera).
- ❖ The list of pictures and videos for the album opens.
3. Tap the picture you want to crop.
4. Tap  > **Crop**.
- ❖ A crop box appears on the picture.





5. To adjust the crop box size, touch and hold the edge of the box. When directional arrows appear, drag your finger inward to or outward to resize the crop box.
 - To move the crop box to the part of the picture that you want to crop, drag the crop box to the desired size and position.
6. Tap **OK** to apply the changes to the picture.
 - ❖ The cropped picture is saved in the album as a copy. The original picture remains unedited.

Share Pictures and Videos

The Gallery application lets you send pictures and videos using email or multimedia messages. You can share pictures on your social networks (such as Facebook, Flickr, and Twitter) and share videos on YouTube. You can also send them to another phone or your computer using Bluetooth.

Send Pictures or Videos by Email

You can send several pictures, videos, or both in an email or Gmail message. They are added as file attachments in your email. For more information about using email and Gmail, see [Compose and Send Email](#) or [Create and Send a Gmail Message](#).

1. Tap  > **Gallery** .
 - ❖ The album list opens.
2. Tap an album (such as Camera).
 - ❖ The list of pictures and videos for the album opens.
3. Tap the picture or video you want to share.
 - To select multiple items, tap  while viewing an album. Then tap all the items you want to include.
4. Tap **Share**  and then on the Share via menu, tap **Email** or **Gmail**.
5. Follow the onscreen prompts to complete and send the message.



Note: If you selected **Email** and you have multiple email accounts, the default email account will be used.

For more information about using email and Gmail, see [Compose and Send Email](#) or [Create and Send a Gmail Message](#).

Send a Picture or Video by Multimedia Message

Multimedia Messaging (MMS) lets you send pictures and videos using your phone's messaging app. Although you can send several pictures or videos in a multimedia message, it may be better to just send one at a time, especially if the files are large in size.





1. Tap  > **Gallery** .

- ❖ The album list opens.
2. Tap an album (such as Camera).
 - ❖ The list of pictures and videos for the album opens.
3. Tap the picture or video you want to share.
 - To select multiple items, tap  while viewing an album. Then tap all the items you want to include.
4. Tap **Share**  and then on the Share via menu, tap **Messaging**.
5. Follow the onscreen prompts to complete and send the message.

For more information about sending multimedia messages, see [Send a Multimedia Message \(MMS\)](#).

Send Pictures or Videos Using Bluetooth



You can select several pictures, videos, or both and send them to someone's phone or your computer using Bluetooth.



1. Tap  > **Gallery** .
- ❖ The album list opens.
2. Tap an album (such as Camera).
 - ❖ The list of pictures and videos for the album opens.
3. Tap the picture or video you want to share.
 - To select multiple items, tap  while viewing an album. Then tap all the items you want to include.
4. Tap **Share**  and then on the Share via menu, tap **Bluetooth**.
5. Follow the onscreen prompts to complete and send the files.

For more information, see [Bluetooth](#).

Share Pictures or Videos via Additional Apps or Social Media





From Gallery, you can share your pictures and videos from a variety of apps and social media sites, such as Facebook, Google+, Hangouts, Instagram, Flickr, Picasa, and more. Available apps will vary depending on what you have installed on your phone.

1. Tap  > **Gallery** .
- ❖ The album list opens.
2. Tap an album (such as Camera).

- ❖ The list of pictures and videos for the album opens.
3. Tap the picture or video you want to share.
 - To select multiple items, tap  while viewing an album. Then tap all the items you want to include.
 4. Tap **Share**  and then on the Share via menu, tap the app you want to use.
 5. Follow the prompts to complete and post or share your pictures or videos.
 - ❖ The upload is completed.
 - For confirmation, check the status bar for the upload information.

Share Videos on YouTube

You can share your videos by uploading them to YouTube™. Before you do this, you must create a YouTube account and sign in to that account on your phone.



1. Tap  > **Gallery** .
- ❖ The album list opens.
2. Tap an album (such as Camera).
 - ❖ The list of pictures and videos for the album opens.
3. Tap the video you want to share.
 - To select multiple videos, tap  while viewing an album. Then tap all the videos you want to include.
4. Tap **Share**  and then on the Share via menu, tap **YouTube**.
5. Enter the prompted information, such as description and tags, and select a privacy option.
6. Tap **Upload** .
- ❖ The upload is completed.

Camera Settings

You can adjust your camera's settings using the icons on the main camera screen and the full camera settings menu.

Switch Cameras

Your phone lets you use different types of cameras depending on your settings and downloads.

1. Tap  > **Camera** .



- ❖ The camera viewfinder appears.

2. Tap .

- ❖ The camera switches.

Set Camera Functions

You can configure your camera's settings to fit any situation and event.

1. Tap  > **Camera** .

- ❖ The camera viewfinder appears.

2. Tap .

- ❖ The camera settings menu opens.

3. Select your desired settings.

- ❖ The settings are applied.
 - Items that can be set differ depending on the camera type in use.

Productivity

The following topics detail many of your phone's tools and features such as maps and navigation, calendar, clock, social networking apps, music, memos, and more.

Calendar

Use Calendar to create and manage events, meetings, and appointments. Your Calendar helps organize your time and reminds you of important events. Depending on your synchronization settings, your calendar stays in sync with Microsoft Exchange calendar or Google calendar.



In order to sync with your Google calendar, you must sign in to a Google account on your phone. See [Google Account](#).

Calendar Operations

- **Change Calendar View:** From the Calendar, tap **Day**, **Week**, **Month**, **Year** or **Agenda** to change the current view.
- **View Next/Previous Month (Month View):** From the Calendar, flick the screen left or right.
- **View Next/Previous Week (Week View):** From the Calendar, flick the screen left or right.
- **View Next/Previous Day (Day View):** From the Calendar, flick the screen left or right.

Add an Event to the Calendar

Add events to your calendar directly from the Calendar application.

1. Tap  > **Calendar** .
- ❖ The Calendar app opens.
2. Tap .
- ❖ The add event window opens.
3. Enter an event name, location, start date/time, end date/time, etc., and then tap **SAVE**.
- ❖ The event is added to your calendar.

Selecting a Calendar





- If you have more than one calendar, select a calendar in which to add events:
 - Select your Google Account to create a Google Calendar event. If you have several Google Calendars on the Web, select one in which to add your event.
 - You can create multiple Google Calendars only in Google Calendar on the Web. After creating them in Google Calendar on the Web, you'll be able to see them in the Calendar

application on your phone. For more information about creating and managing multiple Google Calendars, visit the Google website: calendar.google.com.

- If you have synchronized your phone with an Microsoft Exchange account on your computer, you can also select these calendars.



View Calendar Events

You can display the Calendar in daily, weekly, monthly, or agenda view. To change the Calendar view, tap the current view in the top left corner and then tap **Year**, **Month**, **Week**, **Day**, **Agenda**, or **Tasks**.

1. Tap  > **Calendar** .
 - ❖ The Calendar app opens.
2. Tap a date and then tap an event.
 - ❖ The event details appear.
 - In event details, tap  to edit the event.
 - In event details, tap  and follow the prompts.





Sync Calendars

You can select which calendars you'd like to sync on your phone, along with what types of information you want to sync.

1. Tap  > **Calendar** .
 - ❖ The Calendar app opens.
2. Tap  > **Calendars to sync**.
3. Select the desired options by switching on or off from the items.
 - ❖ The sync settings have been updated.
4. Tap **SAVE**.
 - ❖ The selected calendars sync.

Synchronize an Microsoft Exchange Calendar

If you have set up a Microsoft Exchange account on your phone, you can also synchronize Microsoft Exchange calendar events on your phone. Calendar events on your Microsoft Exchange will also show in Calendar if you chose to synchronize with the Microsoft Exchange Server.

1. Tap  > **Tools**  > **Settings**  > **General** tab > **Accounts & sync** > **Microsoft Exchange**.
 - To confirm your sync settings, tap the account name and make sure the **Calendar** switch is on. Tap  to return to the sync menu.

2. Tap  > **Sync now**.

Note: If Microsoft Exchange ActiveSync doesn't appear under the Accounts heading in the Settings menu, you do not have an Exchange ActiveSync account configured on the phone. For information about adding an account, see [Add an Exchange Account](#).

Navigation Apps

Your phone offers a number of location-based navigation programs to help you figure out where you are and get you where you're going.

Enable Location Services on Your Phone



Before using any location-based services, you must enable your phone's location feature. For information about setting your phone's location options, see [Location](#).

Google Maps

Use the Google Maps app to determine your location, find directions, browse local businesses and attractions, rate and review places, and more.

View Maps of Specified Places

Use Google Maps to locate and map a specific address or destination.



1. Tap  > **Google**  > **Maps**  to view maps.
 - ❖ Google Maps opens.
 - If prompted, follow the onscreen instructions to accept terms of use.
2. Tap the search bar.
3. Enter an address, city, facility name, etc., and then tap a candidate in the results list or tap the Search icon in the keyboard.
 - ❖ A map of the specified location opens.



Scout

Scout™ by Telenav is a daily personal navigator that helps you get where you're going. It lets you see and hear turn-by-turn directions and it can provide important, personalized information about traffic and alternate routes.



Install the Scout App on Your Phone

Before you use Scout on your phone, you may need to download and install the app from the Google Play Store app.

1. Tap  > **Play Store** .
2. Tap the Search icon and search for "scout".

3. Tap **Scout GPS Navigation & Meet Up** from the results list.
4. Tap **INSTALL**, and then tap **ACCEPT**.
 - ❖ The app will be downloaded and installed on your phone.
5. When the download has completed, tap **OPEN**.
 - To open the app from the home screen, tap  > **Scout** .

Use Scout as Your Personal Navigator





1. Tap  > **Scout** .
 - ❖ The Scout app will open.
 - If prompted, accept the terms of use before continuing.
2. Follow the on-screen instructions to access, launch, and use.

Google Search





Search information saved on the phone and in phone applications as well as on the Internet.

Use Google Search

Type search terms in the Google Search bar to find information on your phone and around the globe.





1. From the Home screen, tap the Google search bar or tap  > **Google**  > **Google** .
 - ❖ The Search window opens.
 - If confirmation appears, follow onscreen instructions.
2. Type your search keywords and tap .
 - ❖ Search results appear.
 - To search by voice, tap in the search bar and speak your search terms.

Google Search Options

- **Changing Search Information:** In the search window, tap  > **Settings** > **In Apps** and select where to search.
- **Using Google Now:** Google Now automatically searches for information based on search keywords used, your current location, etc., and presents search results in the search screen. Google Now also informs users of scheduled events.
 - To use all of Google Now's functions, ensure that Google Location Reporting and Location History are turned on in your location settings. Tap  > **Tools**  > **Settings**  > **General** tab > **Location** > **Google Location History** and select your options.

Use Google Voice Search

Use your voice to search instead of typing, with Google Voice Search.

1. Tap  > **Google**  > **Google** .
2. Tap  in the search bar.

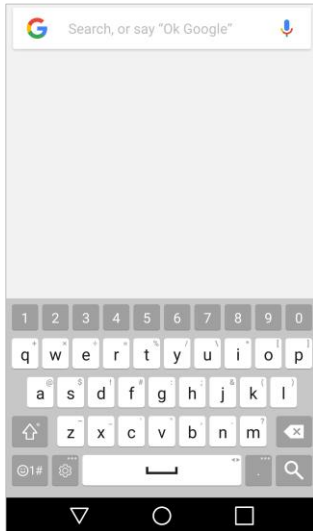

❖ The Voice Search window opens.



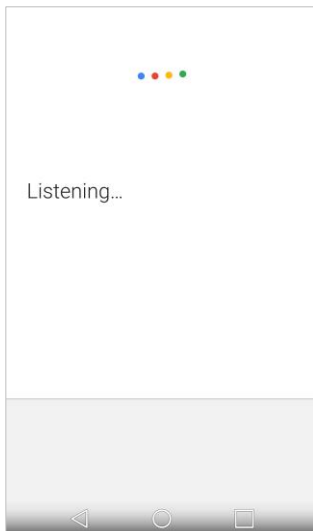



3. Say your search terms.



❖ Search results appear.

Calculator

You can use the Calculator application to solve math problems.

1. Tap  > **Tools**  > **Calculator** .
2. Enter numbers and arithmetic operators on the screen.
 - You can long-press the results to cut, copy, and/or paste the displayed values.
 - Tap  to delete the last number or operator you entered. Touch and hold  to delete numbers repeatedly.
 - Tap  to clear the screen.
 - Tap  to open an Options menu to view your **Calculation history** or change panels between **Scientific/Basic calculator**.

Clock





Your phone has a clock app that lets you set alarms, view time in time zones around the world, use a stopwatch, set a timer, and use your phone as a desk clock.

Checking the Time

You can check the phone any time on your phone. The current time displays in the upper right corner of the status bar. Many widgets and lock screens also display the time and provide options for how time is displayed.

Set Alarms

Set multiple alarms using your phone's Clock app.

1. Tap  > **Tools**  > **Clock** .
2. Tap an existing alarm to change its time and other attributes or tap **Add alarm**  to add a new one.
3. Set the time of the alarm. You can change the time by scrolling up/down the hour and minute and AM/PM field or tap the hour and minutes fields to enter the time with the keyboard.
4. Tap **Repeat** to select the days when you want the alarm to sound. (If you don't set a repeat, the alarm will only sound on the assigned day.)
5. Tap **Alarm sound** to select a ringtone for the alarm. The ringtone plays briefly when you select it.
6. Slide the button on the **Alarm volume** slider to the right to increase the alarm volume and to the left to decrease it.
7. Tap **Alarm with vibration** to have the phone vibrate, in addition to playing the ringtone.
8. Tap **Snooze duration** to open a dialog box to set the amount of time to wait before sounding the alarm again if it is not dismissed. You can set the alarm to ring repeatedly from 5 minutes up to 1 hour.

9. Tap **Enter memo text** to enter a name for the alarm.
10. Tap **Auto-start app** to set the application you want to automatically open when you stop the alarm.
11. Tap **Puzzle lock** to switch on the setting, which requires you to wake up enough to solve a simple puzzle to dismiss the alarm.
12. When you're finished, tap **SAVE**.





Additional Clock Features

Your phone's clock app provides additional useful features including world clock, stopwatch, and timer functions. All features are available from the clock app display.

- Tap  > **Tools**  > **Clock** .

World Clock

The world clock lets you keep track of the current time in multiple cities around the globe.



1. Tap  > **Tools**  > **Clock**  > **World clock** tab.
2. Tap  to add a city.
3. Enter the city name in the search field and tap  on the keyboard.

– or –

Scroll through the cities list and tap the city.
4. You can add as many cities as you want. Repeat steps 2 and 3.



Timer

The timer provides a countdown timer.

1. Tap  > **Tools**  > **Clock**  > **Timer** tab.
2. Tap the **Hour/Minute/Second** sections to set the timer.
3. Tap **Start** to start.
 - Tap **Reset** to reset the timer and start over.
 - Tap **Resume** to resume the timer after it's stopped.
 - Tap **Pause** to pause the timer.

Stopwatch

The stopwatch lets you time events down to the hundredth of a second.







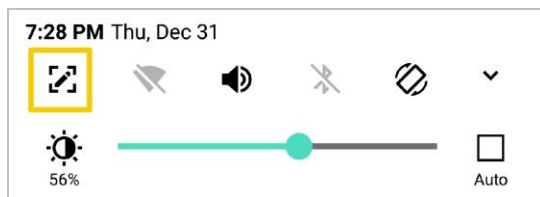

1. Tap  > **Tools**  > **Clock**  > **Stopwatch** tab.
2. Tap **Start** to start stopwatch time.
3. Tap **Pause** to pause the stopwatch.
 - While measuring time, tap **Lap** to record lap times.

Capture+

The Capture+ feature allows you to create memos and capture screen shots. You can use Capture+ to easily and efficiently create memos during a call, with a saved picture or from most phone screens.

1. While viewing the screen you want to capture and create a memo on, slide the Status Bar down and tap .



2. Create a memo using the following options:
 - : Tap to undo the most recent action.
 - : Tap to redo the most recently undone action.
 - : Tap to add typed text to the memo.
 - : Tap to add freehand notations to the memo.
 - : Tap to use the eraser on the drawing you've added to the memo.
 - : Tap to crop the memo.
 - : Tap to save the current memo.
 - : Tap to share the memo or change the background paper style.

Note: Please use a fingertip while using the Capture+ feature. Do not use your fingernail.

3. Tap  to save the current memo.

4. Tap **QuickMemo+** or **Gallery** to select where to save the note.

Discard the current Capture+:

- Tap  until you exit Capture+.



View the Saved Memo

Your memo can be saved in the QuickMemo+ application or in the Gallery application.

To view the memo saved in QuickMemo+:



- Tap  > **LG**  > **QuickMemo+**  and select the memo.

To view the memo saved in your Gallery:



- Tap  > **Gallery**  and select the **Capture+** album.

QuickMemo+

Use your phone's QuickMemo+ app to save text, memos, lists, and more.

1. Tap  > **LG**  > **QuickMemo+** .





 - ❖ The memopad list appears.

2. Tap  and enter your memo title and text.
3. Tap .

 - ❖ The memo is saved.

Weather

You can view the weather information for a particular area.

1. Tap  > **Tools**  > **Weather** .
2. Tap and add the city you want.
 - On the detailed weather screen, tap , or swipe the screen left or right to view the weather for other cities.

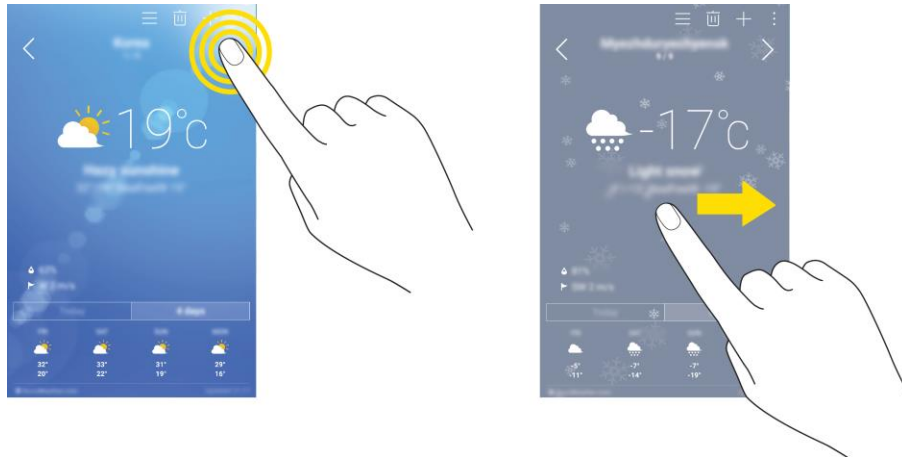

File Manager

View files stored on your phone.

1. Tap > **Tools** > **File Manager** .
 - ❖ File Manager launches.
 - Follow onscreen instructions for first-time use and permissions.
2. Tap the file type and then tap the file you want to open.
 - ❖ The app opens and displays the file.

Voice Recorder



You can record and save your voice or others' voices from important events. Recorded voice files can be played back or shared.

1. Tap > **Tools** > **Voice Recorder** .
 - To save the location details of recording, tap **Location**.
 - To add an event, tap **Event** and add an event to the date you want.
2. Tap .
 - To pause recording, tap .
3. Tap to end the recording.
 - The file is saved automatically and the **Recorded files** screen appears.
4. Tap to play the recorded voice.

Note: If you tap , recorded voice files appear. You can play a recorded voice file from the list.

Uninstalled Apps

You can view the uninstalled apps on the Home screen. You can also reinstall apps which were uninstalled within 24 hours from now.

1. Tap  > **Uninstalled apps** .
2. Activate the desired function:
 - **Reinstall:** Reinstall the selected app.
 - : Remove the uninstalled apps permanently from the device.

Note: Uninstalled apps are automatically removed from the device 24 hours after it was uninstalled. If you want to reinstall the uninstalled apps, you must download them again from the app store.



Note: This feature is activated on the default Home screen only. If you uninstall apps while using the EasyHome screen or other launcher, they are immediately and permanently removed from the device.

LG Health

You can set a daily exercise goal and check the amount of physical exercise to monitor your health and fitness information.

Getting started with LG Health

You can configure LG Health when launching the app for the first time or after having already used it.



1. Tap  > **LG**  > **LG Health** .
2. Follow the on-screen instructions to complete the setup.

Using LG Health

1. Tap  > **LG**  > **LG Health** .

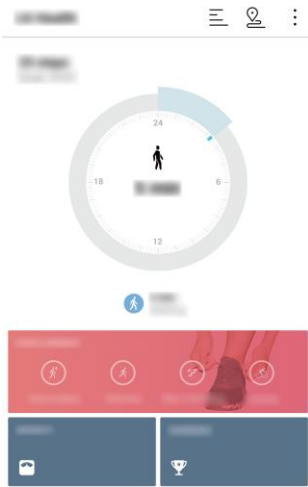
2. The following options are available.



-  Display your exercise log.
-  Begin tracking an exercise.
-  Set various LG Health settings, including your profile and goals.

Note: Health-related information provided by LG Health is designed for user convenience and cannot be used for purposes of disease prevention, treatment, diagnosis or other medical issues.

Note: LG Health may vary or may not be available, depending on the country and the mobile service provider. LG Health functions that are available and apps that can be added to LG Health may vary, depending on the country. This is due to differing laws and regulations.

QuickRemote





You can control many electronic devices in different locations by using your device as a remote control.

Note: This feature uses infrared (IR) signals and operates very similar to a remote control. When using QuickRemote, keep the IR sensor at the top right of the device uncovered.

Note: This feature may not be supported, depending on the device manufacturer or service provider.

Register a Device for Remote Control





You can register a device you want to control remotely with your device.

1. Tap  > **LG**  > **QuickRemote** .
2. Tap  to specify locations where you want to use the remote control.
3. Tap  and select the type and manufacturer of the device you want to set up.

4. Follow the on-screen instructions to make sure that the QuickRemote feature works properly on the device.

Create a Universal Remote Control

You can create a customized universal remote control by assigning remote control functions to your device.

1. Tap  > **LG**  > **QuickRemote** .
2. Tap  to specify locations where you want to use the remote control.
3. Tap  > **Universal remote**.
4. Enter a remote control name and tap **OK**.
5. Tap and hold the button you want, then drag it to the position you want.
6. Tap **NEXT**.
7. Follow the on-screen instructions to familiarize yourself with the function, then tap **SAVE**.

Entertainment and Activities

The following topics address your phone's entertainment and activities options.

Music

You can play audio files that are stored in your phone's storage. Copy audio files from your computer onto your phone before you open the Music application. The Music Player application supports audio files in numerous formats.

Google Play Music





Google Play Music lets you browse, shop, and play back songs purchased from the Google Play Store app, as well as songs you have loaded to Google's server from your own music library. The music you choose is automatically stored in your Google Music library and instantly ready to play or download.

- Tap  > **Google**  > **Play Music** .



Note: Learn more about Google Play Music at music.google.com.

Music Player





You can play music and set as ringtone.

1. Tap  > **Tools**  > **Music** .
2. You can select music tracks from the following tabs:
 - **Songs:** To browse through your downloaded music library.
 - **Albums:** To display your music library sorted by album.
 - **Artists:** To display your music library sorted by artist.
 - **Genres:** To display your music library sorted by genre.
3. Tap  to see the additional options.
 - **Favorites:** To display your music library sorted by favorites.
 - **Playlists:** To select a customized playlist you've created.
 - **Folders:** To browse for music files using folders.
 - **Nearby devices:** To browse music files on other DLNA-compatible media servers.
 - **Cloud:** To browse music files saved on the cloud.
4. Once you've displayed a list of songs, you can browse through your available titles.
 - To listen to a song or playlist, tap it to begin playing.



Play a Song



1. Tap  > **Tools**  > **Music**  > **Songs** tab.
2. Select the song you want to play.

Create a Playlist

1. Tap  > **Tools**  > **Music** .
2. Tap  > **Add to playlist**.
3. Select the songs you want to add to the playlist and tap **ADD**.
4. Tap **New playlist** and enter a name.
5. Tap **OK** to save the playlist.

Assign a Song as a Ringtone

1. Tap  > **Tools**  > **Music**  > **Songs** tab.
2. Touch and hold a song you'd like to use as your new ringtone. A context menu is displayed.
3. Tap **Set as ringtone** and select **Phone ringtone** to set it as the default ringtone or **Caller ringtones** to set it as a ringtone for a specific contact.
4. Confirm the song has been successfully assigned by navigating to your phone's ringtone menu.



Tip: To modify Ringtones, open the Contact entry and check the Ringtone field or tap  > **Tools**  > **Settings**  > **Sound** tab > **Ringtone**.

Sprint Music Plus



With Sprint Music Plus and the Music Store, Ringtone Store, and Ringback Tone Store, you can purchase, download, and play music, ringtones, and ringback tones for your phone.

Install the Sprint Music Plus App on Your Phone

Before you use Sprint Music Plus on your phone, you must download and install the app from the Google Play store app.

1. Tap  > **Play Store** .
2. Tap the Search icon and search for "sprint music plus".
3. Tap **Sprint Music Plus** from the results list.
4. Tap **INSTALL**.
 - ❖ The app will be downloaded and installed on your phone.

5. When the download has completed, tap **OPEN**.

- To open the app from the home screen, tap  > **Sprint Music Plus** .

Access Sprint Music Plus

1. Tap  > **Sprint Music Plus** .

❖ The app opens.

- The first time you use the app, tap **Accept** to agree to the Premium Services Terms of Use.

2. Tap a store option from the main page (**Ringbacks Store**, **Music Store**, or **Ringtones Store**), or tap  > **Music** (under **Library**) to access your music.

- Tap the onscreen navigation tools to skip ahead or rewind. Tap  at any time to see additional options.

- For more information, tap **Menu**  > **Settings** > **About** or **Help**.

Note: If you have loaded music on to your phone from your computer (see [Transfer Files between Your Phone and a Computer](#)), you will need to sync your music to listen to it through Sprint Music Plus. From the Sprint Music Plus app, tap  > **Settings** > **Synchronize your music library**. Once synced, you will see your music in the library.

Purchase and Download Music from the Sprint Music Plus Store

From the Sprint Music Plus Store, you can shop for songs to purchase and download to your phone.

1. Tap  > **Sprint Music Plus**  > **Music Store**.

❖ The app will open and display the Music Store.

2. Enter a song or artist in the search field or browse through options in the tabs in the center of the screen.

3. Tap a song to select it.

❖ The song information screen is displayed.

4. Follow the onscreen instructions to preview or purchase the song. Tap  at any time to display the Sprint Music Plus menu.

Tip: For ringtones or ringback tones, tap **Ringtone Store** or **Ringback Tone Store** from the Sprint Music Plus main menu.

Back Up Your Downloaded Music Files

Sprint recommends that you back up your downloaded music files to your computer. Although the downloaded files can only be played on your phone and on your account, backing them up to your computer lets you access the files in case your phone is misplaced.



1. Connect your phone to your PC using a USB cable.
2. Open the Notifications Panel and tap the USB connection.
3. Select **File transfer** and use your computer to navigate to phone's Music folder.
4. Select and copy the music files to a folder on your computer's hard drive.

YouTube

View videos uploaded to YouTube and upload your own videos to your YouTube account.





View YouTube Videos

You can use the YouTube app to view videos on YouTube even if you aren't signed in to a YouTube account.

1. Tap  > **Google**  > **YouTube** .
- ❖ The YouTube app launches.
 - If you're prompted to provide confirmation to use the site, follow the onscreen instructions to continue.
2. Search through the YouTube channels and tap a video you want to see.
 - ❖ The video plays on your phone screen.
 - Tap the screen to pause or resume play while watching.

Post a Video to YouTube

You can post videos to your YouTube account from your phone. Before posting, you must set up a YouTube account and sign in to it on your phone.



1. Tap  > **Google**  > **YouTube** .
- ❖ The YouTube app launches.
2. Tap  > .
- ❖ The Open from menu appears.
3. Select a video to upload.
 - ❖ Enter a title, description, and tags, and select a privacy setting.

4. Tap .

❖ The video is uploaded to your YouTube channel.

Sprint Zone

Access your Sprint account, get phone information and help, find recommended apps, and more.

1. Tap  > **Sprint Zone** .
2. Tap **My Account** to sign in to and manage your Sprint account, **Support** to get help with your device or service, **Sprint News** to learn the latest Sprint information, or **Network** to see or test your current data connectivity.

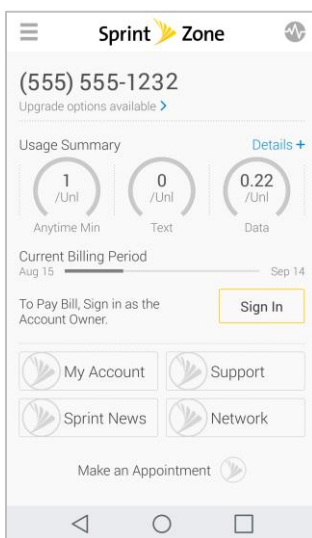

Note: Sprint Zone categories and options are subject to change. Check back frequently for new content and updates.



Settings

The following set of topics will cover your phone's settings menus and options. For an overview of the settings menu, see [Basic Settings](#).

Basic Settings

Tap  > **Tools**  > **Settings**  to access your phone's settings menu.

Access Settings

1. Tap  > **Tools**  > **Settings** .
 - ❖ The settings menu opens.
2. Select categories and then select your settings options.
 - ❖ Settings are made and applied.

Tip: You can also access settings from the notification panel. Pull down the status bar and tap **Settings**



Networks Settings



Use Networks Settings to configure your phone's Wi-Fi settings, Bluetooth, Tethering, VPN, Mobile networks, and more.

Networks Settings Overview

The Network settings menu allows you to configure the following options:

Category	Description
Airplane mode	Turn on or off wireless connections.
Wi-Fi Calling	Wi-Fi Calling uses Wi-Fi networks to help improve voice and data coverage.
Wi-Fi	Enable and set Wi-Fi options.
Bluetooth	Enable Bluetooth connections.
Mobile data	Check your phone's Mobile data.
Call	Set various call settings.
Share & connect	Share data and media with other devices.
Tethering	Connect other devices to your phone's internet connection.
More	Adjust additional network settings.





Access Networks Settings

1. Tap  > **Tools**  > **Settings** .
2. Tap the **Networks** tab.
3. Set your networks options.
 - ❖ Your networks settings are saved and applied.





Airplane Mode

Airplane Mode (flight mode) allows you to use many of your phone's features, such as games, and music, when you are in an airplane or in any other area where making or receiving calls or data is prohibited. When you set your phone to Airplane Mode, it cannot send or receive any calls or access online data.

Activate Airplane Mode

1. Tap  > **Tools**  > **Settings**  > **Networks** tab.
2. Tap the **Airplane mode** switch  to turn the function on. While in Airplane Mode, your phone's Status bar will display .

Deactivate Airplane Mode

1. Tap  > **Tools**  > **Settings**  > **Networks** tab.
2. Tap the **Airplane mode** switch  to turn the function off.

Wi-Fi Calling

Wi-Fi Calling uses Wi-Fi networks to help improve voice and data coverage. It sends and receives calls over a connected Wi-Fi network and may offer better coverage in buildings and areas of poor cellular reception. See [Wi-Fi Calling](#).

Wi-Fi Settings

Your phone lets you take advantage of Wi-Fi hotspots for high-speed data access using available computer networks. For details on your phone's Wi-Fi features and settings, see [Configure Wi-Fi Settings](#).





Bluetooth Settings

Your phone's Bluetooth capabilities let you use wireless headsets, send and receive pictures and files, and more. For details on your phone's Bluetooth settings, see [Bluetooth](#).

Mobile Data Settings

You can check the current data usage, set to enable/disable mobile data, or set the mobile data limit.

Turn Mobile Data On or Off

1. Tap  > **Tools**  > **Settings**  > **Networks** tab > **Mobile data**.
2. Tap the **Mobile data** switch  to turn it on.

– or –

Tap the **Mobile data** switch  to turn it off.

Call Settings

Your phone's Call settings menu lets you configure options. For details on your phone's Call settings, see [Call Settings Menu](#).



Share & Connect

Your phone lets you use the wireless technology that enables data transmission between devices.

NFC

NFC (Near Field Communication) is a wireless technology that enables data transmission between two objects when they are brought within a few inches of each other. When you enable NFC on your phone, it can exchange data with other NFC-enabled devices or read information from smart tags embedded in posters, stickers, and other products. From the NFC settings menu, you can manage direct sharing and pairing.

To turn on NFC:

1. Tap  > **Tools**  > **Settings**  > **Networks** tab > **Share & connect**.
2. Tap the **NFC** switch  to activate the NFC feature.





Note: When NFC is turned on, you can use the Tap & pay feature to pay for items just by touching your phone to a reader at a register. If your device doesn't have a default app, you can browse Google Play for other payment apps.

Android Beam

When this feature is turned on, you can beam app content to another NFC-capable device by holding the devices close together.

For example, you can beam browser pages, YouTube videos, contacts, and more. Just bring the devices together (typically back to back) and then touch your screen. The app determines what gets beamed.

To turn on Android Beam:

1. Tap  > **Tools**  > **Settings**  > **Networks** tab > **Share & connect**.
2. Tap the **Android Beam** switch  to activate the feature. (NFC turns on automatically.)



File Sharing

Send and receive files with computers and LG devices.

- Tap  > **Tools**  > **Settings**  > **Networks** tab > **Share & connect** > **File Sharing**.





Media Server

Share media content with nearby DLNA-compatible devices.

1. Tap  > **Tools**  > **Settings**  > **Networks** tab > **Share & connect**.
2. Tap **Media server** > **Content sharing** to allow nearby devices to access your content.

Screen Sharing

You can play the screen and sound of the device on a different device, such as a TV, that supports the Miracast function.

1. Tap  > **Tools**  > **Settings**  > **Networks** tab > **Share & connect**.
2. Tap the **Screen sharing** switch  to activate it.
3. Select a device from the list of nearby devices.
 - If the desired device does not appear, tap **SEARCH** to refresh the list.
 - After connecting to the device, the device displays the device screen.

Note: Miracast turns off automatically if there is no sharing-compatible device in the vicinity.

MirrorLink



You can connect your device to an automobile via USB and use the automobile's head unit to run MirrorLink apps on the device. You may need to set USB connection to File transfer for using MirrorLink.

Note: This app is available only in automobiles that support MirrorLink.

1. Tap  > **Tools**  > **Settings**  > **Networks** tab > **Share & connect** > **MirrorLink**.
2. Connect the device to an automobile via USB and turn on **Use MirrorLink**.

LG AirDrive

Connect to your PC to manage your phone. Download LG Bridge from the LG Electronics website on your PC before use. When you sign in to the same LG Account on your phone and PC, you can use the LG AirDrive function.

1. Log in to the same LG account on a mobile device and a PC.
2. Tap  > **Tools**  > **Settings**  > **Networks** tab > **Share & connect** > **LG AirDrive**.
3. Run the LG Bridge application on your PC and select **LG AirDrive**.





Printing

The Printing menu allows you to manage your Google Cloud Print settings and print jobs.

- Tap  > **Tools**  > **Settings**  > **Networks** tab > **Share & connect** > **Printing**.

Tethering Settings

Use Tethering to share your device's Internet connection with a computer that connects to your device via USB tethering, Wi-Fi hotspot or by Bluetooth.

1. Tap  > **Tools**  > **Settings**  > **Networks** tab > **Tethering**.
2. Tap the switch  to enable/disable the feature.
 - **USB tethering:** Connect your phone to the target device with the supplied USB cable.
 - **Wi-Fi hotspot:** Allows other devices to connect to your phone via Wi-Fi.
 - **Bluetooth tethering:** Pair your phone with the other device via Bluetooth.

Tip: For additional support with tethering, tap **Help** from the tethering menu.

More Settings

This menu allows you to personalize additional wireless feature settings.



Mobile Networks

This menu allows you to configure various mobile network settings.

- Tap  > **Tools**  > **Settings**  > **Networks** tab > **More**.





Mobile Data

Enable and disable data access over the mobile network.

1. Tap  > **Tools**  > **Settings**  > **Networks** tab > **More** > **Mobile networks**.
2. Tap the **Mobile data** switch .

Roaming Settings

With your phone and global roaming service, you can make phone calls and use wireless data services around the globe on compatible CDMA and GSM/UMTS networks.

1. Tap  > **Tools**  > **Settings**  > **Networks** tab > **More** > **Mobile networks** > **Roaming**.
2. Tap the **Use roaming** switch 
 - **Roaming Icon:** Your display screen always lets you know when you're off the Nationwide Sprint Network. Anytime you are roaming, the phone displays the roaming icon ().
 - **Roam on Other Digital Networks:** When you're roaming on digital networks, your call quality and security will be similar to the quality you receive when making calls on the Nationwide Sprint Network. However, you may not be able to access certain features, such as data services, depending on the available network.

Note: If you're on a call when you leave the Nationwide Sprint Network, your call will be dropped. If your call is dropped in an area where you think Sprint service is available, turn your phone off and on again to reconnect to the network.

- **Check for Voicemail Messages While Roaming:** When you are roaming off the Nationwide Sprint Network, you may not receive a notification of new voicemail messages on your phone. Callers can still leave messages, but you will need to periodically check your voicemail for new messages if you are in a roaming service area for an extended period of time.
 1. Dial your 10-digit wireless phone number.
 2. When you hear your voicemail greeting, tap **0+ #**.
 3. Enter your passcode at the prompt and follow the voice prompts.



4G Settings

View your 4G network provider and IP address.

1. Tap  > **Tools**  > **Settings**  > **Networks** tab > **More** > **Mobile networks**.
2. Tap the **4G settings** to check **Network operator** and **IP address**.

Network Mode

Choose your preferred network mode.

1. Tap  > **Tools**  > **Settings**  > **Networks** tab > **More** > **Mobile networks** > **Network mode**.
2. Choose from the following options:
 - Tap **Automatic** to turn on the Automatic radio band.
 - Tap **LTE/CDMA** to turn on the LTE/CDMA radio band.
 - Tap **CDMA** to turn on the CDMA radio band.
 - Tap **GSM/UMTS** to turn on the GSM/UMTS radio band.

Access Point Names

Manage APN information.

1. Tap  > **Tools**  > **Settings**  > **Networks** tab > **More**.
2. Tap **Mobile networks** > **Access Point Names**.

Virtual Private Networks (VPN)

From your phone, you can add, set up, and manage virtual private networks (VPNs) that allow you to connect and access resources inside a secured local network, such as your corporate network.

Prepare Your Phone for VPN Connection

Depending on the type of VPN you are using at work, you may be required to enter your login credentials or install security certificates before you can connect to your company's local network. You can get this

information from your network administrator. Before you can initiate a VPN connection, your phone must first establish a Wi-Fi or data connection.

Set Up Secure Credential Storage



If your network administrator instructs you to download and install security certificates, follow the instructions below.

1. Tap  > **Tools**  > **Settings**  > **General** tab > **Fingerprints & security**.
2. Tap **Certificate management** > **Install from storage** for desired certificates.

You can then download and install the certificates needed to access your local network. Your network administrator can tell you how to do this.

Add a VPN Connection

Use the Wireless & networks settings menu to add a VPN connection to your phone.

1. Tap  > **Tools**  > **Settings**  > **Networks** tab > **More** > **VPN**.
2. Tap **Basic VPN** or **LG VPN**.





Note: A screen lock is required to configure a VPN.

3. Configure the settings according to the security details you have obtained from your network administrator.
4. When finished, tap **SAVE**.
 - ❖ The VPN is then added to the VPNs section of the VPN settings screen.

Connect to or Disconnect From a VPN

Once you have set up a VPN connection, use the Wireless networks settings menu to connect to or disconnect from the VPN.

Connect to a VPN

1. Tap  > **Tools**  > **Settings**  > **Networks** tab > **More** > **VPN**.
2. In the VPNs section, tap the connected VPN.
3. When you disconnect the VPN, the VPN connected icon  disappears in the notification area of the Status bar.
4. Open the web browser to access resources such as intranet sites on your corporate network.

Disconnect From a VPN

1. Drag the Status bar down to open the Notification panel.
2. Tap the VPN connection, and then tap **Disconnect VPN** to disconnect.

Sound Settings



In the Sound settings menu, you can configure call and notification ringtones, audio volume, as well as some related settings.

Sound Settings Overview

The sound settings menu allows you to configure the following options:

Category	Description
Sound profile	Set your phone's sound profile.
Volume	Adjust your phone's volume settings to suit your needs and your environment.
Ringtone	Set ringtones to alert you of incoming calls.
Ringtone ID	Set incoming calls with ringtones composed automatically from their phone number.
Vibration strength	Set vibrate strength for incoming calls, notifications and touch feedback.
Sound with vibration	Set the phone to vibrate accompanying the ringtone.
Vibrate type	Set a vibrate type.
Do not disturb	Set a schedule when to prevent interruptions from notifications.
Lock screen	Choose if you want to show or hide notifications on the lock screen.
Apps	Prevent apps from displaying notifications or set apps to show notifications with priority.
Notification LED	Configure the notification flash options.
More	Adjust additional sound settings.



Access Sound Settings

1. Tap  > **Tools**  > **Settings** .
2. Tap the **Sound** tab.
3. Set your sound options.

- ❖ Your sound settings are saved and applied.



Sound Profile

Set your phone's sound profile.

1. Tap  > **Tools**  > **Settings**  > **Sound** tab.
2. Tap **Sound profile**.
3. Tap one of the three options:
 - Sound
 - Vibration only
 - Silent

Volume

Adjust your phone's volume settings to suit your needs and your environment.

1. Tap  > **Tools**  > **Settings**  > **Sound** tab.
2. Tap **Volume**.
3. Adjust each volume level.
 - **Ringtone**: Changes the volume of your call ringtones (if applicable).
 - **Notification sound**: Allows you to set this volume level. This is the volume of the ringtone when you receive a notification.
 - **Touch feedback & system**: Changes the volume for feedback taps and system notifications.
 - **Music, video, games & other media**: Changes the volume of your music, videos and other media.
4. Tap **OK**.

Tip: You can adjust the ringer volume on the Home screen or Applications screen, or almost any screen by using the Volume Buttons on the back of your phone. In other applications such as Music, YouTube, spoken directions, and other audio, the Volume Buttons control the volume of the application.

Ringtone





The phone ringtones alert you of incoming calls.

To select a ringtone for voice calls:

1. Tap  > **Tools**  > **Settings**  > **Sound** tab.
2. Tap **Ringtone**.

3. Tap a ringtone to select it and to hear it. If you want to set the ringtone, tap **OK**. If not, select another ringtone or tap **CANCEL**.





To use a song as a ringtone:

1. Tap  > **Tools**  > **Settings**  > **Sound** tab.
2. Tap **Ringtone**.
3. Tap  and tap a song.

For details about using the Music Player application, see [Music](#).



Ringtone ID

Set incoming calls with ringtones composed automatically from their phone number.

1. Tap  > **Tools**  > **Settings**  > **Sound** tab.
2. Tap **Ringtone ID**.
3. To activate this feature, tap the **Ringtone ID** switch .
4. Tap **Compose ringtones for** to select if you want to create ringtones for everyone, your contacts, or your favorites.



Vibration Strength

Set vibrate strength for incoming calls, notifications and touch feedback.

1. Tap  > **Tools**  > **Settings**  > **Sound** tab.
2. Tap **Vibration strength**.
3. Adjust the vibration level.

Sound with Vibration

Set the phone to vibrate in addition to ringing when you receive a call.

1. Tap  > **Tools**  > **Settings**  > **Sound** tab.
2. Tap the **Sound with vibration** switch to turn on the feature.

Vibrate Type



Set a vibrate type for incoming calls, incoming messages and email, alarms, and calendar events.

1. Tap  > **Tools**  > **Settings**  > **Sound** tab.
2. Tap **Vibrate type**.

3. Set each vibrate type to the desired option.
4. Tap **OK**.



Do Not Disturb

Set a schedule when to prevent interruptions from notifications. You can set to allow certain features to interrupt when Priority only is set.

1. Tap  > **Tools**  > **Settings**  > **Sound** tab.
2. Tap **Do not disturb**.
3. Set the desired options as needed.



Lock Screen

Allows you to choose if you want to show or hide notifications on the lock screen.

1. Tap  > **Tools**  > **Settings**  > **Sound** tab.
2. Tap **Lock screen**.
3. Tap the desired option.





Apps

Allows you to prevent apps from displaying notifications or set apps to show notifications with priority when Do not disturb is set to Priority only.

1. Tap  > **Tools**  > **Settings**  > **Sound** tab.
2. Tap **Apps**.
3. Tap the desired apps.
4. Choose **Block** to show no notifications from the app or choose **Priority** to show notifications with priority on top of others and when Do not disturb set to Priority only.

Notification LED

Configure the notification flash options.



1. Tap  > **Tools**  > **Settings**  > **Sound** tab.
2. Tap **Notification LED**.
3. To activate LED lights for notifications, tap the **Notification LED** switch .
4. Select the notification type(s) you want the LED to flash for.

More Settings

This menu allows you to adjust additional sound settings.



Notification Sound

When you receive a notification such as the arrival of new messages, calendar events, or alarms, the phone sounds a ringtone.

1. Tap  > **Tools**  > **Settings**  > **Sound** tab.
2. Tap **More** > **Notification sound**.
3. Tap a sound to select it and to hear it. If you want to set the sound, tap **OK**. If not, select another sound or tap **CANCEL**.



Vibrate on Tap

Vibrate when tapping the Home touch buttons and during other UI interactions.

1. Tap  > **Tools**  > **Settings**  > **Sound** tab.
2. Tap **More** > **Vibrate on tap**.
3. Tap the switch to turn on the feature.





Sound Effects

This menu lets you select whether you hear tones when touching numbers on the dialpad, selecting on-screen options, and more.

1. Tap  > **Tools**  > **Settings**  > **Sound** tab.
2. Tap **More** > **Sound effects**.
3. Tap the switch next to a desired option to enable or disable the feature.

Message/Call Voice Notifications

To read out the incoming call and the message event automatically.

1. Tap  > **Tools**  > **Settings**  > **Sound** tab.
2. Tap **More** > **Message/call voice notifications**.
3. Tap  to turn the feature on and set the desired options.

Display Settings

Adjusting your phone's display settings not only helps you see what you want, it can also help increase battery life.

Display Settings Overview

The display settings menu allows you to configure the following options:

Category	Description
Home screen	Configure your phone's home screen settings.
Lock screen	Configure your phone's lock screen settings.
Theme	Choose the desired theme.
Home touch buttons	Configure options for your home touch buttons.
Font type	Choose the desired font type.
Font size	Choose the desired font size.
Bold text	Choose whether the phone displays bold text.
Brightness	Adjust your screen's contrast (brightness) to suit your surroundings.
Always-on display	Always display information, such as the date, time and notifications, even when the screen is turned off.
Auto-rotate screen	Choose whether the phone automatically switches the orientation of the screen as you turn it sideways or even upside down.
Screen timeout	Select how long the display screen remains backlit after you touch the screen or press a key before the screen darkens.
More	Adjust additional display settings.

Access Display Settings

1. Tap  > **Tools**  > **Settings** .
2. Tap the **Display** tab.
3. Set your display options.



- ❖ Your display settings are saved and applied.

Home Screen

Configure your phone's home screen settings.



Select Home

Choose the desired Home theme.

1. Tap  > **Tools**  > **Settings**  > **Display** tab.
2. Tap **Home screen** > **Select Home**.
3. Tap **Home** (standard Android layout), **EasyHome** (simplified version for users less familiar with Android navigation), or **Home & app drawer** (provides separate layout for the Home screen and apps list).



Wallpaper

Choose the desired wallpaper for the Home screen.

1. Tap  > **Tools**  > **Settings**  > **Display** tab.
2. Tap **Home screen** > **Wallpaper**.
3. Choose a location and select the desired wallpaper.
4. Tap **OK**, **SET WALLPAPER** or **APPLY** to set it as the wallpaper.



Screen Swipe Effect

Choose the desired type of effect to display when you swipe from one Home screen canvas to the next.

1. Tap  > **Tools**  > **Settings**  > **Display** tab.
2. Tap **Home screen** > **Screen swipe effect**.
3. Tap the desired effect and then tap **OK**.



Sort Apps by

Sort apps by name or download date or download date on the home screen.

1. Tap  > **Tools**  > **Settings**  > **Display** tab.
2. Tap **Home screen** > **Sort apps by**.
3. Tap the option you want to sort apps by.



Grid

Set the layout of the home screen.

1. Tap  > **Tools**  > **Settings**  > **Display** tab.
2. Tap **Home screen** > **Grid**.
3. Tap the desired grid type and then tap **OK**.



Hide Apps

Choose if you want to show or hide apps on the home screen.

1. Tap  > **Tools**  > **Settings**  > **Display** tab.
2. Tap **Home screen** > **Hide apps**.
3. Tap the app(s) that you want to hide and **APPLY**.

Smart Bulletin

Include an additional Home screen showing customized info.



1. Tap  > **Tools**  > **Settings**  > **Display** tab.
2. Tap **Home screen** > **Smart Bulletin**.
3. Tap the desired options you want to display on the Home screen.

Lock Screen

Lock screen menu lets you configure screen lock options.

Select Screen Lock

You can increase your phone's security by setting up a Knock Code, pattern, PIN, or Password. When these features are enabled, draw the correct unlock pattern, enter the PIN, or enter the password on the screen to unlock and regain access to the phone.

1. Tap  > **Tools**  > **Settings**  > **Display** tab.
2. Tap **Lock screen** > **Select screen lock**.
3. Select the desired screen lock option from the following options:
 - **None:** No screen lock set.
 - **Swipe:** Swipe any part of the screen to unlock the screen.

- **Knock Code:** The Knock Code feature allows you to create your own unlock code using a combination of knocks on the screen. You can access the Home screen directly when the screen is off by tapping the same sequence on the screen.
- **Pattern:** Opens a set of screens that guide you through drawing a screen unlock pattern. Then, you can set vibrate on touch or whether to make the pattern visible.
- **PIN:** Enter a numeric PIN to unlock screen.
- **Password:** Enter a password to unlock screen.

From then on, any time you wish to turn the phone on or unlock the screen, you must draw your unlock pattern or enter the PIN or password to unlock the screen.

Note: You have five opportunities to enter your unlock Pattern, PIN or Password. If you've entered wrong information five times in a row, you must wait 30 seconds before you can attempt again.

Note: When using Knock Code, failing to enter the correct sequence 5 times will display an outlined grid box to allow you precise entry.

Smart Lock



Allows you to set when to automatically unlock the phone.

1. Tap  > **Tools**  > **Settings**  > **Display** tab.
2. Tap **Lock screen** > **Smart Lock**.

Note: If you use this function, set a screen lock first.





Wallpaper

Select the wallpaper to display for your lock screen.

1. Tap  > **Tools**  > **Settings**  > **Display** tab.
2. Tap **Lock screen** > **Wallpaper**.
3. Select **Gallery** or **Wallpaper gallery**.
4. Select the desired wallpaper and tap **SAVE** or **SET WALLPAPER**.



Shortcuts

Allows you to choose the shortcuts available on the lock screen.

1. Tap  > **Tools**  > **Settings**  > **Display** tab.
2. Tap **Lock screen** > **Shortcuts**.
3. Tap a shortcut and select the desired app. You can also select  or delete the shortcuts.



Screen Swipe Effect

Choose the desired screen swipe effect when you swipe the screen.

1. Tap  > **Tools**  > **Settings**  > **Display** tab.
2. Tap **Lock screen** > **Screen swipe effect**.
3. Tap **Particle**, **Soda**, **Basic circle**, or **Vector circle**.



Weather Animation

Show weather animation effect on the lock screen.

1. Tap  > **Tools**  > **Settings**  > **Display** tab.
2. Tap **Lock screen**.
3. Tap the **Weather animation** switch to show a weather animation on the lock screen when it rains or snows in your current location.



Contact Info for Lost Phone

Select whether to display the owner information on the lock screen and customize the owner information.

1. Tap  > **Tools**  > **Settings**  > **Display** tab.
2. Tap **Lock screen**.
3. Tap **Contact info for lost phone**.
4. Enter the desired information in the field provided and tap **SAVE**.



Lock Timer

Choose the amount of time before the screen automatically locks after the screen has timed-out.

1. Tap  > **Tools**  > **Settings**  > **Display** tab.
2. Tap **Lock screen** > **Lock timer**.
3. Tap the desired time.



Power Key Instantly Locks

Allows you to instantly lock the screen when you press the **Power/Lock Button** .

1. Tap  > **Tools**  > **Settings**  > **Display** tab.
2. Tap **Lock screen**.
3. Tap **Power key instantly locks** to turn on the feature.

Theme



Choose the desired theme.

1. Tap  > **Tools**  > **Settings**  > **Display** tab.
2. Tap **Theme**.



Home Touch Buttons

Configure options for your home touch buttons.



To select the combination of your home touch buttons:

1. Tap  > **Tools**  > **Settings**  > **Display** tab.
2. Tap **Home touch buttons** > **Button combination**.
3. Drag the icons to rearrange the Home touch buttons.

To select the color of your home touch buttons:



1. Tap  > **Tools**  > **Settings**  > **Display** tab.
2. Tap **Home touch buttons** > **Color**.
3. Tap the desired color theme from the list.

To select which apps hide the home touch buttons:

1. Tap  > **Tools**  > **Settings**  > **Display** tab.
2. Tap **Home touch buttons** > **Hide Home touch buttons**.
3. Tap the switch next to the apps you want to hide the home touch buttons.



Font Type

Choose the desired font type.

1. Tap  > **Tools**  > **Settings**  > **Display** tab.
2. Tap **Font type**.
3. Tap a desired font type.

Font Size





Choose the desired font size.

1. Tap  > **Tools**  > **Settings**  > **Display** tab.

2. Tap **Font size**.
3. Tap a desired font size.



Bold Text

Choose whether the phone displays bold text.

1. Tap  > **Tools**  > **Settings**  > **Display** tab.
2. Tap the **Bold text** switch  to set the bold text.

Brightness





Adjust your screen's contrast (brightness) to suit your surroundings.

1. Tap  > **Tools**  > **Settings**  > **Display** tab.
2. Scroll down to **Brightness** and use the slider to set the brightness level.

Tip: For the best battery performance, use the dimmer levels. You can also set **Auto** to adjust brightness depending on the surrounding lighting.





Always-On Display

Always display information, such as the date, time and notifications, even when the screen is turned off.

1. Tap  > **Tools**  > **Settings**  > **Display** tab.
2. Tap the **Always-on display** switch  to show the information when the screen is off.
3. Tap **Set what to show** and select items to display when the screen is off.
 - To always display the current time, select **Time**.
 - To display your signature instead of the current time, select **Signature**. Use **Set signature** to enter a signature and change the font.

Auto-Rotate Screen

Choose whether the phone automatically switches the orientation of the screen as you turn it sideways or even upside down.

1. Tap  > **Tools**  > **Settings**  > **Display** tab.
2. Tap the **Auto-rotate screen** switch  to automatically rotate the screen.



– or –

To disable the auto-rotate feature, tap the **Auto-rotate screen** switch  again.

Note: Some applications on your phone do not support the Auto-rotate feature.

Screen Timeout

Select how long the display screen remains backlit after you touch the screen or press a key before the screen darkens.

1. Tap  > **Tools**  > **Settings**  > **Display** tab.
2. Tap **Screen timeout**.
3. Select **15 sec**, **30 sec**, **1 min**, **2 min**, **5 min**, **10 min**, **15 min**, or **Keep screen turned on**.

Note: Long backlight settings reduce the battery's talk and standby times. For the best battery performance, use the shortest convenient timeout.

More Settings

The More settings menu allows you to adjust additional display settings.

- Tap  > **Tools**  > **Settings**  > **Display** tab > **More**.

Display Size

Set the items on the screen to a size that is easy for you to see. Some items may change position.

Screen Saver

Screensaver will be on when the phone is sleeping while docked and/or charging.

Motion Sensor Calibration

Improve the accuracy of the tilt and speed of the sensor.

General Settings

This group of settings lets you configure general settings such as accounts & sync, location, and more.



General Settings Overview

You can set the following options in the General settings menu:

Category	Description
Language & keyboard	Set the language and keyboard type.
Location	Enable location service.
Accounts & sync	Manage and sync your accounts.
Cloud	Manage the cloud accounts for LG apps.
Accessibility	Configure any accessibility plug-ins you have installed on your phone.
Shortcut keys	Access to apps by pressing the Volume Buttons twice when the screen is off or locked.
Google services	Use Google Settings to manage your Google apps and account settings.
Fingerprints & security	Use the Fingerprints & security settings to help secure your phone and its data.
Smart settings	Turn on/off, open or change something such as Wi-Fi, Music, Sound profile according to where you are or what you do.
Date & Time	Set your preferences for how the date and time is displayed. You can also select a time zone.
Smart cleaning	Manage unused apps and data.
Storage	Monitor the used and available internal memory and SD card (if available). you can also mount/unmount the SD card and erase its contents.
Battery & power saving	Show any battery information and configure options.
Memory	Monitor the memory used on average and the memory used by apps in the device.
Activate this device	Activate your phone.

System updates	From time to time, updates may become available for your phone. You can download and apply updates through the Settings menu.
Apps	View details about the applications installed on your phone, manage their data, force them to stop, and set whether you want to permit installation of applications that you obtain from websites and email.
Tap & pay	You can make payments with your device instead of a credit card.
Backup & reset	Back-up your data, automatically restore data, and erase all the data on your phone.
About Phone	Displays information such as the network, battery, hardware, and software.
Regulatory & Safety	Check the regulatory details information.

Access General Settings



1. Tap  > **Tools**  > **Settings** .
2. Tap the **General** tab.
3. Set your general options.
 - ❖ Your general settings are saved and applied.

Language & Keyboard

Your phone's Language & keyboard settings let you select a language for the devices screens and menus, as well as manage a personal user dictionary. The keyboard settings let you select a preferred input method, control keyboard settings, and more.

Language

You can choose to display your device's on-screen menus in multiple languages.

1. Tap  > **Tools**  > **Settings**  > **General** tab > **Language & keyboard** > **Language**.
2. Select a language from the list.

Spelling Correction

Allows spelling correction when using the on-screen keyboard.

Keyboard & Input Methods

Shows the current keyboard type and the available input methods. Tap the options to configure each keyboard's settings.

Text-to-Speech Output

Tap to set the preferred engine or general settings for text-to-speech output.

Pointer Speed



Adjust the pointer speed.

Reverse Buttons

Reverse the mouse buttons to use the primary button on the right side.



Location

The Location settings menu allows you to enable location service. Your phone determines your approximate location using GPS, Wi-Fi and mobile networks.

- Tap  > **Tools**  > **Settings**  > **General tab** > **Location**.
 - **Mode:** Select a method to provide your location information.
 - **My place:** Set the device to analyze frequently visited places so that it can automatically recognize a residential address.
 - **RECENT LOCATION REQUEST:** View apps that recently requested location information.
 - **Low power location estimation:** Estimate the device location by using low power consumption.
 - **Google Location History:** Permit Google services to collect your location information.

Accounts & Sync

Use the Accounts & sync settings menu to add, remove, and manage your Google and other supported accounts. You also use these settings to control how and whether all applications send, receive, and sync data on their own schedules and whether all applications can synchronize user data automatically. Gmail, Calendar, and other applications may also have their own settings to control how they synchronize data; see the sections on those applications for details.



1. Tap  > **Tools**  > **Settings**  > **General tab**.
2. Tap **Accounts & sync**.
 - Tap **ADD ACCOUNT** to add new account.
 - Tap **Auto-sync data** to automatically sync your account data.

Cloud



The Cloud menu allows you to manage the cloud accounts for LG apps.

You can add your cloud account on the list and then you can browse, play and download your content on LG apps.

To add a cloud account:

1. Tap  > **Tools**  > **Settings**  > **General** tab.
2. Tap **Cloud**.
3. To add an account, tap **ADD ACCOUNT** and select **Drive**, **Box**, **Dropbox**, or **OneDrive**.
4. After signing in, tap the cloud menu in Gallery or Music app to use cloud content.

To set which apps to use the cloud with:

1. Tap  > **Tools**  > **Settings**  > **General** tab > **Cloud**.
2. Select a cloud and tap the apps you want to use with it.

To remove an account:

1. Tap  > **Tools**  > **Settings**  > **General** tab > **Cloud**.
2. Select a cloud and tap  > **Remove account** > **OK**.





Accessibility

Use the Accessibility settings to configure any accessibility plug-ins you have installed on your phone.

Note: Requires additional plug-ins to become selectable.

Vision



The Vision setting allows you to configure the visual options.

1. Tap  > **Tools**  > **Settings**  > **General** tab > **Accessibility** > **Vision**.
2. Set the following options:
 - **TalkBack:** Tap the **TalkBack** switch  to turn it on. Tap **Settings** at the bottom of the screen to adjust the TalkBack settings. When TalkBack is turned on, the touchscreen settings require the user to first tap an item they wish to select, and then double tap the item again in order to access this feature.
 - **Message/call voice notifications:** Use automatic spoken alerts for incoming calls and messages.
 - **Font size:** Tap to set the size of the text.
 - **Bold text:** Tap to set bold text.

- **Display size:** Set the items on the screen to a size that is easy for you to see. Some items may change position.
- **Touch zoom:** Zoom in or out by tapping the screen three times.
- **Window zoom:** Zoom in or out within a window and invert the color.
- **Large mouse pointer:** Magnify the mouse pointer.
- **High contrast screen:** Turn the background color into black for a high contrast screen.
- **Screen color inversion:** Tap to invert the colors of the screen and content.
- **Screen color adjustment:** Set the color contrast for better screen viewing.
- **Grayscale:** Tap to set grayscale screen.
- **End calls with the Power key:** Tap so that you can end voice calls by pressing the **Power/Lock Button**. When this option is enabled, pressing the **Power/Lock Button** during a call does not lock the screen.



Hearing

The Hearing setting allows you to configure hearing options.

1. Tap  > **Tools**  > **Settings**  > **General** tab > **Accessibility** > **Hearing**.
2. Set your preferred options.
 - **Captions:** Customize caption settings for those with hearing impairments.
 - **All notification LED:** Turn on the LED light for incoming calls and notifications.
 - **Flash alerts:** The flash will blink for incoming calls and notifications.
 - **Turn off all sounds:** Activate to turn off all sounds.
 - **Audio type:** Tap to change the sound to **Mono** or **Stereo**.
 - **Sound balance:** To manually adjust the sound direction.

Motor & Cognition





The Motor & cognition setting allows you to configure physical and motor options.

1. Tap  > **Tools**  > **Settings**  > **General** tab > **Accessibility** > **Motor & cognition**.
2. Set your preferred options.
 - **Touch assistant:** Provide a touch board with easy use for general buttons or gestures to access in short. Tap the Touch assistant icon  to access the **Power Button**, **Home Button**, **Volume Down Button**, **Volume Up Button**, and the **Next** button (**Screen capture**, **Accessibility**, **Pinch**).

- **Touch input:** Enter text by touching and holding the screen or modify it by simply touching the screen.
- **Physical keyboard:** Customize the keyboard settings.
- **Auto mouse click:** Automatically click the mouse pointer in case of no movement.
- **Touch and hold for calls:** Answer or decline calls by touching and holding the call button instead of dragging it.
- **Screen timeout:** Turn off the screen automatically when the device is left idle for a specified period of time.
- **Touch control areas:** Limit the touch area so that only a particular portion of the screen can be controlled by touch input.



General

The General settings allows you to configure general system options.

1. Tap  > **Tools**  > **Settings**  > **General** tab > **Accessibility**.
2. Set your preferred options.
 - **Accessibility features shortcut:** Sets quick, easy access to selected features when you triple-tap the **Home Key** .
 - **Persistent notification:** Tap the switch  to turn it on. Alerts sound repeatedly when there are unread notifications for certain apps.
 - **Auto-rotate screen:** Tap to allow the device to rotate the screen depending on the device orientation (portrait or landscape).

Services

The Services setting allows you to configure the service option.

1. Tap  > **Tools**  > **Settings**  > **General** tab > **Accessibility**.
2. Tap **Switch Access** to control your device using configurable key combinations.

Shortcut Keys

Shortcut Key provides quick access to apps by pressing the Volume Buttons twice when the screen is off or locked.

Capture+: Press the **Volume Up Button** twice.

Camera: Press the **Volume Down Button** twice.

- Tap  > **Tools**  > **Settings**  > **General** tab > **Shortcut keys**.

Google Services

Use Google Services to manage your Google apps and account settings.

- Tap  > Tools  > Settings  > General tab > Google services.

Fingerprints & Security

Use the Fingerprints & security settings to help secure your phone and its data.

- Tap  > Tools  > Settings  > General tab > Fingerprints & security.

Fingerprints

Use your fingerprint to unlock the screen or content.

Content Lock

Select lock types to lock files and memos in the Gallery and QuickMemo+.

Encrypt SD Card

Encrypt SD card storage and keep data unavailable for other devices.

Secure Start-up

When you power on your device, you will be required to enter your screen lock.

Password Typing Visible

Briefly show each character of passwords as you enter them so that you can see what you enter.

Phone Administrators

Allows you to view or deactivate device administrators.

Unknown Sources

Allows installation of non-Play Store applications.

Credential Protection

Displays the storage type for credentials.

Certificate Management

Allows you to manage the certificate.

Trust Agents

View or deactivate Trust agents.

Screen Pin

This feature allows you to lock your device so that the current user can only access the pinned app. This is useful for users with children.

Usage Access

Allows you to set access to App usage.

Smart Settings

Allows you to turn on/off, open or change something such as Wi-Fi, Music, Sound profile according to where you are or what you do.

- Tap  > **Tools**  > **Settings**  > **General tab** > **Smart settings**.



Date & Time

Set your preferences for how the date and time is displayed. You can also select a time zone.

- Tap  > **Tools**  > **Settings**  > **General tab** > **Date & time**.

Smart Cleaning

Allows you to manage unused apps and data.

1. Tap  > **Tools**  > **Settings**  > **General tab** > **Smart cleaning**.
2. Tap the data you want to remove, then tap **DELETE**.
3. Tap **DELETE** to proceed with deleting the files.



Storage

The Storage menu lets you monitor the used and available internal memory and SD card (if available). You can also mount/unmount the SD card and erase its contents.

- Tap  > **Tools**  > **Settings**  > **General tab** > **Storage**.

Battery & Power Saving

The Battery menu lets you show any battery information and configure options.

1. Tap  > **Tools**  > **Settings**  > **General tab**.
2. Tap **Battery & power saving**.
 - Tap **Battery usage** to display the apps that use the most battery power.
 - Tap **Battery percentage on status bar** to display the battery percentage indicator on the Status Bar.

- Tap **Battery saver** to set the Battery saver feature on or off and select which functions are changed when the feature is activated.
- Tap **Game battery saver** to adjust the video quality in games to save battery.

Memory

You can monitor the memory used on average and the memory used by apps in the device.

- Tap  > **Tools**  > **Settings**  > **General tab** > **Memory**.

Activate This Device

Follow the onscreen instructions to activate your phone.

1. Tap  > **Tools**  > **Settings**  > **General tab** > **Activate this device**.
2. Follow the on-screen instructions.

System Updates



From time to time, updates may become available for your phone. You can download and apply updates through the Settings menu.

- Tap  > **Tools**  > **Settings**  > **General tab** > **System updates**.



Apps

The Apps settings menu lets you view details about the applications installed on your phone, manage their data, force them to stop, and set whether you want to permit installation of applications that you obtain from websites and email.

To view details about your applications:

1. Tap  > **Tools**  > **Settings**  > **General tab** > **Apps**.
2. Tap the desired app to view its information.

To force applications to stop:

1. Tap  > **Tools**  > **Settings**  > **General tab** > **Apps**.
2. Find the application to force stop and tap the application.
3. Tap **Force stop**.
4. Read the disclaimer and tap **OK**.

To uninstall a downloaded application:

1. Tap  > **Tools**  > **Settings**  > **General tab** > **Apps**.

2. Find the application you want to uninstall and tap it.
3. Tap **Uninstall**.
4. Read the disclaimer and tap **OK**.

Tap & Pay

You can make payments with your device instead of a credit card.

- Tap  > **Tools**  > **Settings**  > **General tab** > **Tap & pay**.

Note: Turn on NFC to use the Tap & pay feature.

Backup & Reset

The privacy settings on your device allow you to back-up your data, automatically restore data, and erase all the data on your phone.

- Tap  > **Tools**  > **Settings**  > **General tab** > **Backup & reset**.

LG Backup

Backs up all information on the device and restores it in the event of data loss or replacement.

Back Up My Data

Allows you to back up app data, Wi-Fi passwords, and other settings to Google servers.

Backup Account

Allows you to choose an account to back up data.

Automatic Restore

When reinstalling an app, enabling this option restores backed up settings and data.

Network Settings Reset

Reset all network settings.

Factory Data Reset

Resetting the phone restores all the factory defaults, including personal data from phone storage, information about your Google Account, any other accounts, your system and application settings, and any downloaded applications. After resetting the phone, the next time you turn on the phone, you're prompted to reenter the same kind of information as when you first started the phone. See [Activate Your Phone](#).

1. Tap  > **Tools**  > **Settings**  > **General tab** > **Backup & reset**.

2. If you are certain that you would like to restore all factory settings, tap **Factory data reset**.
3. Tap **RESET PHONE**.
4. Enter your unlock sequence if you have configured one, then tap **Delete all** and **RESET** to confirm.

About Phone

The About Phone menu lets you access important phone information.

About Phone Overview

The following About Phone items may be reviewed or set:

About Phone Item	Description
Phone name	Change the name of your device.
Update Center	Check updates for apps provided by LG Electronics.
Network	Check network information such as the signal power, IP address and etc.
Status	Check your phone's status such as your phone number, MEID/IMEI and etc.
Battery	Check your battery status, level and usage.
Hardware info	Check your hardware information such as the model number, hardware version and etc.
Software info	Check your software information such as the Android version, software version and etc.
Legal info	Review various types of important legal information for LG software, open source licenses, Google and etc.
Patent information	Check patent information for this model.

Access About Phone Options

1. Tap  > **Tools**  > **Settings**  > **General tab** > **About phone**.
2. Tap the desired menu.

Regulatory & Safety

You can check the regulatory details information.

1. Tap  > **Tools**  > **Settings**  > **General tab** > **Regulatory & Safety**.
2. Check the regulatory details information for your device.

Getting Help

The following set of topics will cover phone specifications and how to contact Sprint and manage your wireless service.

For Assistance

The following topics address areas of support for your device, such as account information.

Troubleshooting

Check the questions and answers below for troubleshooting solutions for common phone issues.

Check Here First

Issue: Phone freezes/operation is unstable.

Solution: Turn the phone on again. If you are unable to turn the phone off, remove and replace the Battery, and then turn the phone on again. Data that was being edited is erased after your phone is powered on again.

Issue: Operation is unstable after a new application was installed.

Solution: The newly installed application may be the cause. Uninstall the application in Safe mode. See [Uninstall an App](#). To turn the phone on in Safe mode:





- Press and hold the **Power/Lock Button** > touch and hold **Power off**, read the disclaimer for safe mode, and then tap **TURN ON**.
 - After turning the phone on in Safe mode, "Safe Mode" appears at lower left.
 - After restarting in Safe mode, your phone can be powered on as usual.
 - Before turning the phone on in Safe mode, it is recommended that you back up important data.
 - By powering the phone on in Safe mode, added widgets may be deleted.

Issue: Cannot use phone, mail, or Internet.





Solution 1: Check whether you are where signal is weak or out of service area.

Solution 2: Power the phone on again.





Solution 3: Is the phone in Airplane mode? To check that Airplane mode is canceled:

1. Tap  > **Tools**  > **Settings**  > **Networks** tab.
2. Tap **Airplane mode** switch  to turn the function off.

Solution 4: Is data communication disabled? To check that data communication is enabled:

1. Tap  > **Tools**  > **Settings**  > **Networks** tab > **Mobile data**.
2. Tap the **Mobile data** switch  to turn it on.

Solution 5: Is a disabled access point set? To reset to initial settings:

1. Tap  > **Tools**  > **Settings**  > **Networks** tab > **More**.
2. Tap **Mobile networks** > **Access Point Names**.
3. Tap  > **Reset to default**.

Issue: Battery level goes down quickly.

Solution: Are you where signal is weak or have been out of service area for a long period? Calling where signal is weak or being out of service area uses a lot of Battery.

Issue: Cannot install applications.

Solution: Applications cannot be installed with only a little free space on the phone or SD card. To check free space, see Storage Settings. Applications not supported by your phone cannot be installed.

Issue: Cannot unlock screen.

Solution: Power the phone on again. If you are unable to turn the phone off, remove and replace the Battery, and then power the phone on again. Data that was being edited is erased after the phone is powered on again.

Sprint Account Information and Help

Find out about account passwords and information about managing your account and finding help.

Sprint Account Passwords

You will need to create passwords to protect access to your personal account information, your voicemail account, and your data services account. As a Sprint customer, you enjoy unlimited access to all your information.

Account User Name and Password

If you are the account owner, you will create an account user name and password when you sign on to sprint.com/mysprint. (Click Register and follow the prompts to get started.) If you are not the account owner (if someone else receives the bill for your Sprint service), you can get a sub-account password at sprint.com/mysprint.

Voicemail Passcode

You'll create your voicemail passcode when you set up your voicemail. See [Voicemail Setup](#) for more information on your voicemail passcode.

Data Services Password

With your Sprint phone, you may elect to set up an optional data services password to control access and authorize purchases.

For more information, or to change your passwords, sign on to sprint.com/mysprint.











Manage Your Account

Manage your Sprint account from your computer, your Sprint phone, or any other phone.

Online: sprint.com/mysprint

- Access your account information.
- Check your minutes used (depending on your Sprint service plan).
- View and pay your bill.
- Enroll in Sprint online billing and automatic payment.
- Purchase accessories.
- Shop for the latest Sprint phones.
- View available Sprint service plans and options.
- Learn more about data services and other products like games, ringtones, screen savers, and more.

From Your Sprint Phone

1. Tap  > **Phone**  > **Dial** tab.
2. Do any of the following:
 - Tap    to access a summary of your Sprint service plan or get answers to other questions.
 - Tap    to access the “Pay My Bill” section of Sprint Zone to make a payment.
 - Tap    to check minute usage and account balance.







Sprint Support Services

Sprint 411 and Sprint Operator Services let you easily access information and calling assistance from your Sprint phone.

Sprint 411

Sprint 411 gives you access to a variety of services and information, including residential, business, and government listings; movie listings or showtimes; driving directions, restaurant reservations, and major local event information. You can get up to three pieces of information per call, and the operator can automatically connect your call at no additional charge.

There is a per-call charge to use Sprint 411, and you will be billed for airtime.

- Tap  > **Phone**  > **Dial** tab, and then tap    .

Sprint Operator Services

Sprint Operator Services provides assistance when you place collect calls or when you place calls billed to a local telephone calling card or third party.

- Tap  > **Phone**  > **Dial** tab, and then tap  + .

For more information or to see the latest in products and services, visit us online at sprint.com/mysprint.

Anti-Theft Guide

You can set up your device to prevent other people from using it if it's been reset to factory settings without your permission. For example, if your device is lost, stolen, or wiped, only someone with your Google account or screen lock information can use the device.

All you need to make sure your device is protected is:

- **Set a screen lock:** If your device is lost or stolen but you have a screen lock set, the device can't be erased using the Settings menu unless your screen is unlocked.
- **Add your Google account on your device:** If your device is wiped but you have your Google account on it, the device can't finish the setup process until your Google account information is entered again.

After your device is protected, you'll need to either unlock your screen or enter your Google account password if you need to do a factory reset. This ensures that you or someone you trust is doing the reset.

Note: Do not forget your Google account and password you had added to your device prior to performing a factory reset. If you can't provide the account information during the setup process, you won't be able to use the device at all after performing the factory reset.

Copyright Information

©2016 Sprint. Sprint and the logo are trademarks of Sprint. Other marks are trademarks of their respective owners.

LG and the LG logo are registered trademarks of LG Corp. LG G5 is a trademark of LG Corp. Wi-Fi® and the Wi-Fi logo are registered trademarks of the Wi-Fi Alliance. Bluetooth® is a registered trademark of Bluetooth SIG, Inc. worldwide. Google is a trademark of Google Inc. microSD™ is a trademark of SanDisk. Other trademarks and trade names are those of their respective owners. Unless otherwise specified herein, all accessories referenced herein are sold separately. All features, functionality, and other product specifications are subject to change. Screen shots are simulated and subject to change.

Note: Open Source Software

To obtain the source code under GPL, LGPL, MPL, and other open source licenses, that is contained in this product, please visit <http://opensource.lge.com>. In addition to the source code, all referred license terms, warranty disclaimers and copyright notices are available for download. LG Electronics will also provide open source code to you on CD-ROM for a charge covering the cost of performing such distribution (such as the cost of media, shipping, and handling) upon email request to opensource@lge.com. This offer is valid for three (3) years from the date on which you purchased the product.

Dolby Audio DOLBY AUDIO™

Manufactured under license from Dolby Laboratories. Dolby, Dolby Audio, and the double-D symbol are trademarks of Dolby Laboratories.

Reproduced with permission of Yahoo. © 2016 Yahoo. YAHOO! and the YAHOO! logo are registered trademarks of Yahoo.

Type C-HDMI

The following topics explain how to connect between type-C and HDMI.

- You may not need to connect the charger with Type C-HDMI adaptor to display the content of the screen. Connect the charger to reduce battery consumption.
- When you connect the device with Type C-HDMI adaptor or HDMI cable, you can view the UHD video on the TV, projector, or monitor. You need the UHD supporting adaptor and HDMI cable for UHD output.
- Copyright protected content (DRM/HDCP) may be limited depending on your output device. You may be only able to view it on your own device screen.
- Some video files may not be played properly depending on the hardware performance or memory limit.
- Some videos may not be played properly depending on the screen resolution, frame per second, average bit transfer rate, or encoding settings.
- If the screen is cut or displayed abnormally, change the screen size into the original size on the TV or monitor.

- The devices can mutually connect with themselves by connecting them with Type C-HDMI adaptor and HDMI cable even if the power is turned off.
- If the TV, projector, monitor do not output the screen, disconnect the HDMI cable with the adaptor for a moment. Some adaptors may not mutually connected with each other.

Regulatory & Safety

To view regulatory marks and related information on your phone, go to **Settings** > **General** tab > **Regulatory & Safety**.

Index

- 4G LTE, 83
- About Phone, 170
- About the User Guide, 2
- Access Email and Data Services Internationally, 93
- Access Your Voicemail Internationally, 92
- Accessibility, 163
- Accounts & Sync, 162
- Activate Sprint Worldwide Service on Your Account, 89
- Activate This Device, 168
- Activate Your Phone, 15
- Add a Bookmark, 85
- Add a Contact, 61
- Add a VPN Connection, 146
- Add an Email Account, 77
- Add an Event to the Calendar, 120
- Add an Exchange Account, 78
- Add Another Google (Gmail) Account, 76
- Add Folders to the Home Screen, 44
- Add Widgets to the Home Screen, 44
- Additional Clock Features, 126
- Airplane Mode, 23, 140
- Always-On Display, 158
- Answer Phone Calls, 48
- Anti-Theft Guide, 176
- Applications, 20
- Apps, 150, 168
- Archive Gmail Threads, 74
- Auto-Rotate Screen, 158
- Back Up Contacts, 65
- Back Up Your Downloaded Music Files, 136
- Backup & Reset, 169
- Basics, 18
- Battery & Power Saving, 167
- Battery Use, 5
- Bluetooth, 100
- Bluetooth Information, 100
- Bluetooth Settings, 141
- Bold Text, 158
- Brightness, 158
- Browser Settings, 86
- Burst Shot, 111
- Calculator, 124
- Calendar, 120
- Call Emergency Numbers, 47
- Call Forwarding, 57
- Call from Call Logs, 51
- Call Settings, 141
- Call Settings Menu, 58
- Call Using the Phone Dialer, 46
- Call Waiting, 56
- Caller ID Blocking, 56
- Camera Overview, 106
- Camera Settings, 118
- Capture Screenshots, 20
- Capture+, 127
- Change the Wallpaper, 43
- Charge the Battery, 7
- Check Received Gmail Messages, 73
- Chrome Browser, 84
- Clock, 125
- Cloud, 162
- Complete the Setup Screens, 16
- Compose and Send Email, 79
- Conference Calling, 57
- Configure Visual Voicemail Settings, 53
- Configure Wi-Fi Settings, 98
- Configuring Camera Options, 107
- Connect to a Paired Bluetooth Device, 101
- Connect to or Disconnect From a VPN, 146
- Connecting with LG Friends Cameras, 109
- Contact Sprint for Assistance with International Service, 94
- Contacts Screen Layout, 63
- Content Sharing, 103
- Copyright Information, 177
- Create a Google Account, 29
- Create and Send a Gmail Message, 73
- Customize the Home Screen, 43
- Data Connection Status and Indicators, 84
- Data Services General Information (4G LTE and 3G Networks), 83
- Date & time, 167
- Delete a Contact, 64
- Delete an Email Account, 80
- Delete Gmail Threads, 75
- Disconnect Wi-Fi, 98
- Do Not Disturb, 150
- Edit a Contact, 64

Edit Pictures, 115
 Email, 77
 Enable Global Roaming Mode, 90
 Enable the Bluetooth Feature, 100
 Enter Text, 24
 Extended Home Screens, 40
 Facebook, 86
 File Manager, 129
 Find and Install an App, 31
 Fingerprints & Security, 166
 Font Size, 157
 Font Type, 157
 Format microSD Card, 10
 Gesture Shot, 112
 Gesture View, 113
 Get Help with Google Play, 33
 Gmail, 72
 Gmail Settings, 76
 Google Account, 29
 Google Maps, 122
 Google Play Music, 133
 Google Play Store, 31
 Google Search, 123
 Google Services, 166
 Hangouts, 87
 Home Screen, 153
 Home Screen and Applications (Apps) List, 18
 Home Screen Basics, 39
 Home Screen Layout, 39
 Home Touch Buttons, 157
 Hotspot, 99
 Import Contacts, 65
 In-Call Screen Layout and Operations, 49
 Insert a microSD Card, 9
 Insert the Battery, 6
 Install the Facebook App on Your Phone, 86
 Install the Twitter App on Your Phone, 87
 International Data Roaming, 93
 Interval Shot, 112
 Language & Keyboard, 161
 Launch Applications, 20
 LG Health, 130
 Location, 162
 Lock and Unlock Your Screen, 33
 Lock Screen, 150, 154
 Make and Receive Worldwide Calls, 90
 Manage Message Conversations, 69
 Manage Your Account, 175
 Manage Your Email Inbox, 80
 Manual Mode, 111
 Memory, 168
 microSD Card, 9
 Microsoft Exchange Email Features, 81
 Mobile Data Settings, 141
 More Settings, 144, 151, 159
 Music, 133
 Music Player, 133
 Mute Gmail Threads, 75
 Nano SIM Card, 8
 Navigation Apps, 122
 New Messages Notification, 68
 Notification LED, 150
 Notification Panel, 42
 Open Email Messages, 79
 Open New Browser Tabs, 85
 Optional Calling Services, 55
 Pair Bluetooth Devices, 101
 Parts and Functions, 3
 Phone Keyboard, 26
 Phone Number, 23
 Phone Settings Menu, 19
 Place a Call from Contacts, 50
 Place and Answer Calls, 46
 Playing Content, 103
 Portrait and Landscape Screen Orientation, 19
 Post a Video to YouTube, 136
 Preinstalled Apps, 21
 Prepare Your Phone for VPN Connection, 145
 QuickMemo+, 128
 QuickRemote, 131
 QWERTY Keyboard, 25
 Receive Information via Bluetooth, 102
 Record Videos, 110
 Regulatory & Safety, 171, 178
 Remove microSD Card, 10
 Remove the Battery, 5
 Report Spam, 75
 Request a Refund for a Paid App, 32
 Review Visual Voicemail, 53
 Ringtone, 148
 Ringtone ID, 149
 Save and Resume a Draft Message, 68
 Scout, 122
 Screen Timeout, 159
 Search Gmail Messages, 75
 Select a Carrier, 90
 Send a Multimedia Message (MMS), 66

Send a Picture or Video by Multimedia Message, 116
 Send a Text Message, 66
 Send Information Using Bluetooth, 102
 Send Pictures or Videos by Email, 116
 Send Pictures or Videos Using Bluetooth, 117
 Sending or Receiving Files, 103
 Set Alarms, 125
 Set Camera Functions, 119
 Set the Communications Method for Global Use, 90
 Set Up an Email Account, 77
 Set Up Secure Credential Storage, 146
 Set Up Your Voicemail Access Number for International Use, 92
 Share & Connect, 142
 Share a Contact, 64
 Share Pictures and Videos, 116
 Share Pictures or Videos via Additional Apps or Social Media, 117
 Share Videos on YouTube, 118
 Shortcut Keys, 165
 Sign into Your Google Account, 30
 Simple Mode, 110
 Smart Cleaning, 167
 Smart Settings, 167
 Sound Profile, 148
 Sound with Vibration, 149
 Sprint Account Information and Help, 174
 Sprint Account Passwords, 174
 Sprint International Voicemail Service, 91
 Sprint Music Plus, 134
 Sprint Support Services, 175
 Sprint Zone, 137
 Status Bar, 40
 Status Bar and Notification Panel, 40
 Storage, 167
 Switch between the general and wide-angle camera, 108
 Switch Cameras, 118
 Switching between Cameras, 108
 Switching between Gmail Accounts, 76
 Sync Calendars, 121
 Synchronize an Microsoft Exchange Calendar, 121
 System Updates, 168
 Take Pictures, 110
 Take Pictures and Record Videos, 109
 Taking Auto-Selfies, 113
 Taking Selfies, 112
 Tap & Pay, 169
 Tethering, 99
 Tethering Settings, 143
 Text and MMS Options, 71
 Text and Multimedia Messaging, 66
 Theme, 157
 Tips for Editing Text, 27
 Touchscreen Keyboards, 24
 Transfer Files Between Your Phone and a Computer, 96
 Troubleshooting, 173
 Turn Wi-Fi On and Connect to a Wireless Network, 97
 Turn Your Phone On and Off, 11
 Tweet on Twitter, 87
 Twitter, 87
 Type C-HDMI, 177
 Uninstall an App, 33
 Uninstalled Apps, 130
 Unlock Your Screen Using the Knock Code Feature, 34
 Unmount the microSD Card, 10
 Update an App, 32
 Update Your Phone, 35
 Update Your Phone Software, 35
 Update Your PRL, 38
 Update Your Profile, 37
 Use Facebook, 86
 Use Gmail Labels, 74
 Use Google Search, 123
 Use Google Voice Search, 124
 Use the Browser, 84
 Use the Touchscreen, 12
 Using Nearby Devices, 104
 Vibrate Type, 149
 Vibration Strength, 149
 View Browser History, 85
 View Calendar Events, 121
 View Contacts, 62
 View Pictures and Videos Using Gallery, 113
 View YouTube Videos, 136
 Viewing Content from Your Cloud, 104
 Virtual Private Networks (VPN), 145
 Visual Voicemail Options, 53
 Visual Voicemail Setup, 51
 Voice Recorder, 129
 Voicemail, 51
 Voicemail Setup, 51

Volume, 148
Weather, 128
Wide-Angle Lens, 109
Wi-Fi, 97
Wi-Fi Calling, 55, 141
Wi-Fi Direct, 98

Wi-Fi Settings, 141
Your Phone's SIM Card for International GSM
Roaming, 89
Your User Name, 83
YouTube, 136