

Congratulations on your purchase of the advanced and compact **LG OPTIMUS^{DYNAMIC™}**, designed to operate with the latest digital mobile communication technology.

Some of the contents in this manual may differ from your phone depending on the software of the phone or your service provider.

- This handset is not recommended for the visually impaired because of its touchscreen keypad.
- Copyright ©2012 LG Electronics, Inc. All rights reserved. LG and the LG logo are registered trademarks of LG Group and its related entities. All other trademarks are the property of their respective owners.
- Google[™], Google Maps[™], Gmail[™], YouTube[™], Google Talk[™] and Play Store[™] are trademarks of Google, Inc.



About this user manual

Please read this user manual carefully before you use your phone and keep it handy for future reference.

Should your phone fail to operate correctly, refer to FAQ section.

- Some features and services may vary by area, phone, carrier, plan and the phone's software version.
- Screen displays and illustrations on this user manual may differ from those you see on the actual phone.
- Designs and specifications of the phone and other accessories are subject to change without any notice.

Battery Information and Care

- Always unplug the charger from the wall socket after the phone is fully charged to save unnecessary power consumption of the charger.

Contents

Important notice	6	Connecting to Wi-Fi	31
Getting to know your phone	13	Connecting to Bluetooth Devices	32
Installing the battery	15	Connecting to Virtual Private Networks	32
Charging your phone	16	Connecting to Mobile Networks	33
Installing the memory card	17	Working With Secure Certificates	34
Formatting the memory card	18	Calls	35
Your Home screen	19	Making a call	35
Touch screen tips	19	Calling your contacts	35
Lock your phone	19	Answering and rejecting a call ...	35
Unlock screen	20	Adjusting call volume	36
Silent mode	20	Making a second call	36
Home screen panels	21	Viewing your call logs	36
Adding widgets to your Home screen	22	Call settings	37
Returning to recently-used applications	23	Contacts	38
Notifications panel	23	Searching for a contact	38
Viewing the Status Bar	24	Adding a new contact	38
On-screen keyboard	27	Favorite contacts	39
QuickMemo	28	Messaging	40
Google Account Setup	30	Messaging	40
Connecting to Networks and Devices	31	Sending a message	40
Turning on Wi-Fi	31	Threaded box	41
		Using Smilies	41
		Changing your message settings	41

Contents

Email	42	View mode.....	53
Opening Email and the Accounts		Timeline view	53
Screen.....	42	Music.....	53
Composing and Sending Email	43	Playing a song.....	54
Working with Account Folders....	44	Transferring files using USB	
Adding and Editing email		mass storage devices	55
Accounts.....	45	How to transfer music/video	
Camera	46	files to your phone	55
Getting to know the viewfinder ..	46	Sending data from your phone	
Taking a quick photo	47	using Bluetooth.....	56
Once you've taken the photo	47	Utilities	58
Using the advanced settings.....	47	Setting your alarm.....	58
Viewing your saved photos.....	49	Using your calculator.....	58
Video camera	50	Adding an event to your	
Getting to know the viewfinder ..	50	calendar.....	58
Recording a quick video.....	51	Changing your calendar view.....	59
After recording a video.....	51	Voice Recorder.....	59
Using the advanced settings.....	52	Recording a sound or voice	59
Watching your saved videos	52	Sending the voice recording.....	60
Adjusting the volume when		Polaris Viewer.....	60
viewing a video	52	App Manager	61
Multimedia	53	The Web	62
Preloaded apps.....	53	Browser.....	62
Gallery.....	53	Using the web toolbar.....	62

Using options	62
Settings	64
Wireless & networks	64
Call settings	65
Sound	66
Display	67
Location & security	67
Applications	68
Accounts & sync	68
Privacy.....	69
Storage.....	70
Language & keyboard	70
Voice input & output.....	70
Accessibility	72
Date & time.....	72
About phone	72
Update your smart phone without a PC(FOTA).....	73
Update your smart phone by connecting it to your PC	75
DivX Mobile	76
Accessories	77
FAQ	78
For Your Safety.....	86



Important notice

Please check to see whether any problems you encountered with your phone are described in this section before taking the phone in for service or calling a service representative.

1. Phone memory

When available space in your phone memory is less than 10%, your phone cannot receive new messages. You need to check your phone memory and delete some data, such as applications or messages, to make more memory available.

Managing applications

1. From the Home screen, touch the **Applications Key** , then select **Settings**  > **Applications** > **Manage applications**.
2. Touch one of the tabs, scroll to and select the application you want to uninstall.
3. Touch **Uninstall**, then touch **OK** to uninstall the application you selected.

2. Optimizing battery life



Extend your battery's life between charges by turning off features you don't need to run constantly in the background. You can monitor how applications and system resources consume battery power.

Extending your battery's life



- Turn off radio communications you are not using. If you are not using Wi-Fi, Bluetooth or GPS, turn them off.
- Reduce screen brightness and set a shorter screen timeout.

- Turn off automatic syncing for Gmail, Calendar, Contacts and other applications.
- Some applications you have downloaded may cause your battery life to be reduced.

Checking the battery charge level

1. From the Home screen, touch the **Applications Key** , then select **Settings**  > **About phone** > **Status**.
2. The battery status (Charging, Not charging) and level (percentage charged) is displayed at the top of the screen.

Monitoring and controlling what uses the battery

1. From the Home screen, touch the **Applications Key** , then select **Settings**  > **About phone** > **Battery use**.
2. Battery usage time is displayed at the top of the screen. It lists applications or services using battery power, from greatest amount to least.

3. Installing an open source operating system

If you install and use an open source operating system (OS) on your phone rather than using the OS provided by the manufacturer, your phone may malfunction.

! WARNING: If you install and use an OS other than the one provided by the manufacturer, your phone is no longer covered by the warranty.

! WARNING: To protect your phone and personal data, only download applications from trusted sources, such as Play Store. If there are improperly installed applications on your phone, your phone may not work normally or a serious error may occur. You must uninstall those applications and all their data and settings from the phone.

4. Using unlock pattern

Set unlock pattern to secure your phone. This opens a set of screens that guide you through how to draw a screen unlock pattern.

Caution: It is recommended that you create or sign into a Google account before setting an unlock pattern so that you can unlock your device in case you forget the pattern.

! WARNING: Precautions to take when using pattern lock.

It is very important to remember the unlock pattern you set. You will not be able to access your phone if you use an incorrect pattern 5 times. You have 5 opportunities to enter your unlock pattern, PIN or password. If you have used all 5 opportunities, you can try again after 30 seconds.

When you can't recall your unlock Pattern, PIN, or Password:

If you have forgotten pattern: If you logged in to your Google account on the phone but failed to enter the correct pattern 5 times, touch the **Forgot pattern?** button. You are then required to log in with your Google account to unlock your phone.

If you have not created a Google account on the phone or you forgot it, you





have to perform a Hard reset.

If you have forgotten PIN or Password: If you forgot your PIN or Password, you need to do Hard reset.

Caution: If you perform a hard reset, all user applications and user data are deleted.

5. Using the hard reset

If it does not restore to the original condition, use hard reset to initialize your phone.

When the phone is turned off, press and hold the **Home Key**  + **Volume Down Key**  + **Power/Lock Key** . When the screen shows the LG logo, release the **Power/Lock Key** .

When the screen displays an Android robot animation, release the other keys.

Leave your phone for at least a minute while it performs the hard reset, then your phone will be turned on.



Caution: If you perform a hard reset, all user applications and user data are deleted. This cannot be reversed. Remember to back up any important data before performing a hard reset.

6. Connecting to Wi-Fi networks

To use Wi-Fi on your phone, you need to access a wireless access point or "hotspot." Some access points are open and you can simply connect to them. Others are hidden or use security features; you must configure your phone to be able to connect to them.

Turn off Wi-Fi when you're not using it to extend the life of your battery.

Turning Wi-Fi on and connecting to a Wi-Fi network

1. From the Home screen, touch the **Applications Key**  then select **Settings**  > **Wireless & networks** > **Wi-Fi settings**.
2. Touch **Wi-Fi** to turn it on and begin scanning for available Wi-Fi networks.
 - A list of available Wi-Fi networks is displayed. Secured networks are indicated by a lock icon.
3. Touch a network to connect to it.
 - If the network is open, you are asked to confirm that you want to connect to that network by touching **Connect**.
 - If the network is secure, you're asked to enter a password or other credentials. (Ask your network administrator for details)
4. The Status Bar displays icons that indicate Wi-Fi status.

7. Opening and switching applications

Multitasking is easy with Android because you can keep more than one application running at the same time. There's no need to quit an application before opening another. Use and switch between several open applications. Android manages each application, stopping and starting them as needed to ensure that idle applications don't consume resources unnecessarily.

Stopping applications



1. From the Home screen, touch the **Applications Key**  then select

Settings  > **Applications** > **Manage applications** > **Running** tab.

2. Scroll to the desired application and touch **Stop** > **OK** to stop it.

TIP! To return to recent applications, press and hold the **Home Key** . The screen then displays a list of the applications you used recently.

8. Transferring music, photos and videos using USB mass storage devices

1. From the Home screen, touch the **Applications Key** , then select **Settings**  > **Storage** to view the storage space. (If you want to transfer files from or to a memory card, insert a memory card into the phone.)
2. Connect the phone to your PC using the USB cable.
3. The **USB Mass Storage** mode screen will appear. If you touch **Turn on USB storage**, your device connection will be recognized by your PC.
4. Open the removable memory folder on your PC. You can view the mass storage content on your PC and transfer the files.
5. Copy the files from your PC to the drive folder.
6. When you are finished, touch **Turn off USB storage** to disconnect the phone.

9. Internal antenna

Hold your mobile phone straight up, as you would a regular phone. The **LG OPTIMUS^{DYNAMIC™}** has an internal antenna. Be careful not to scratch or damage the back of the phone, as that causes loss of performance.

While making/receiving calls or sending/receiving data, avoid holding the lower part of the phone where the antenna is located. Doing so may affect call quality.

10. When the screen freezes



If the screen freezes or the phone does not respond when you try to operate it:

Remove the battery, reinsert it, then turn the phone on. You can also press and hold the **Power/Lock Key**  for 10 seconds to reboot the phone. If it still does not work, please contact the service center.

11. Do not connect your phone when you turn on/off your PC.

Make sure you disconnect the USB cable between your phone and PC; leaving it connected might cause errors on your PC.

Getting to know your phone

To turn on your phone, press and hold the **Power/Lock Key**  for 3 seconds. To turn off the phone, press and hold the **Power/Lock Key**  for 3 seconds, then touch **Power off** and **OK** to confirm.

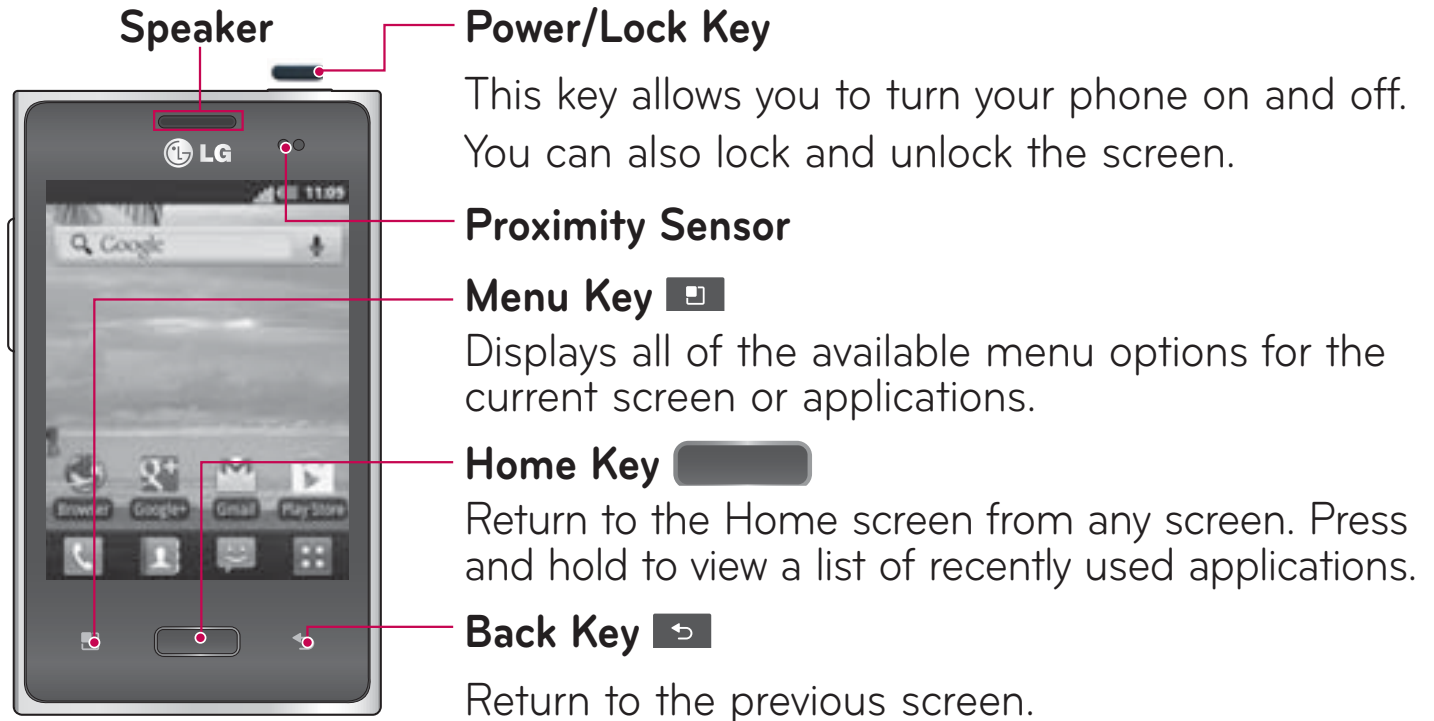

NOTE: Proximity sensor

When receiving and making calls, the proximity sensor automatically turns the backlight off and locks the touch keypad by sensing when the phone is near your ear. This extends battery life and prevents the touch keypad from activating unintentionally during calls.

! WARNING:

Placing a heavy object on the phone or sitting on it can damage its LCD and touch screen functions. Do not cover the protective film on the LCD's proximity sensor. This may cause the sensor to malfunction.

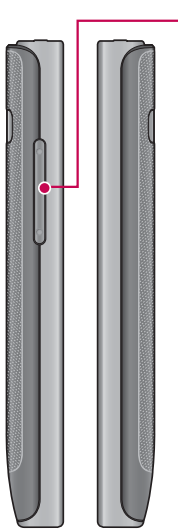

Volume Keys

- **On the Home screen:** Control ringer volume.
- **During a call:** Control your In-Call volume.
- **When playing media:** Control volume continuously.

TIP! Press and hold both Volume Keys for one second to access the **QuickMemo** function.

Stereo Earphone Jack



Power/Lock Key

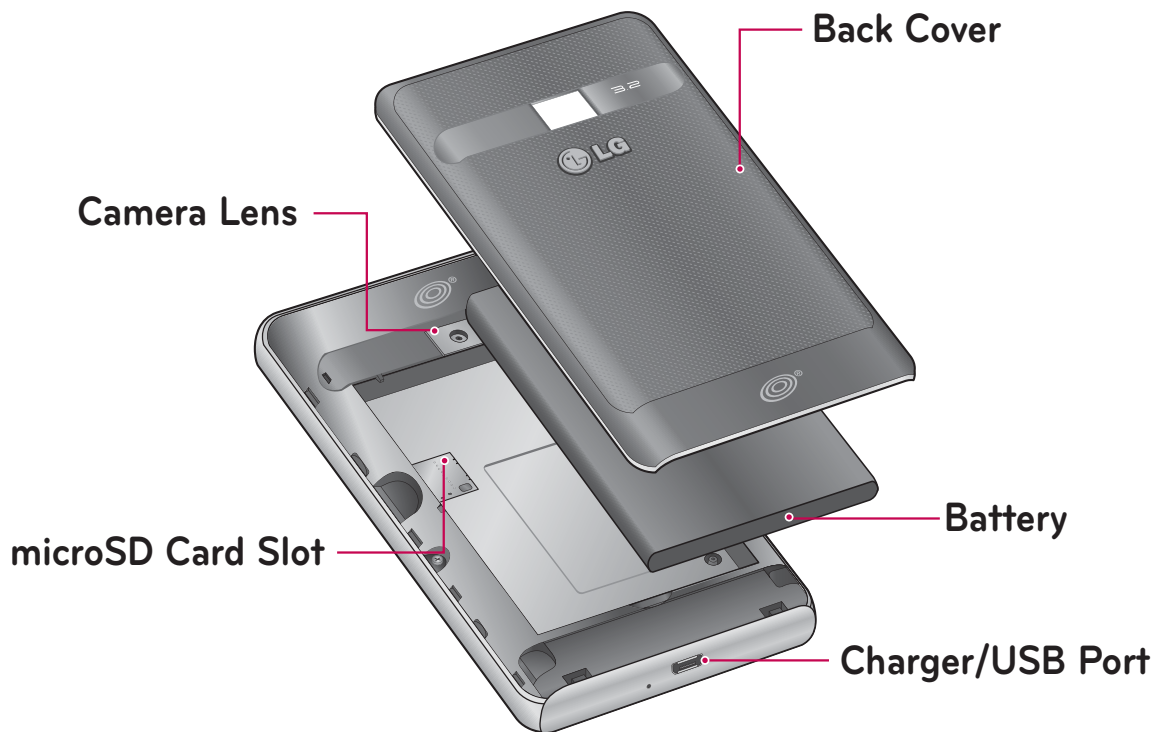

Installing the battery

1. To remove the back cover, hold the phone in your hand firmly. With the other hand, firmly press your thumb on the back cover. Then insert your fingertip under the ledge at the top of the phone to gently lift back the cover to remove it.

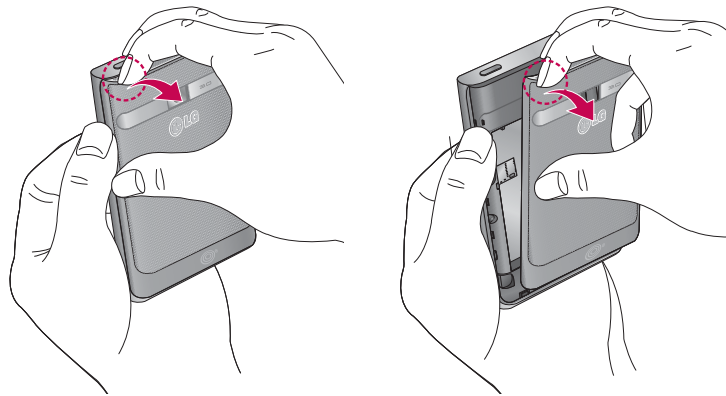

2. Insert the battery by aligning the gold contacts on the phone and the battery. Then press it downwards to lock it in place.

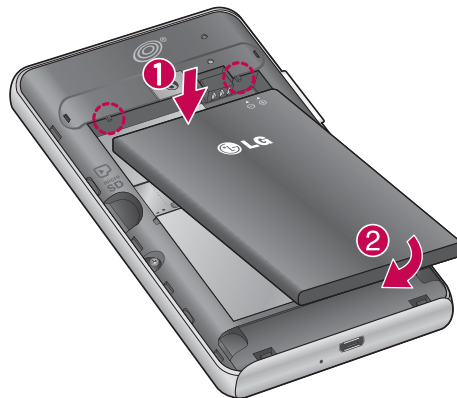

3. Align the back cover over the battery compartment and press it down until it locks into place.

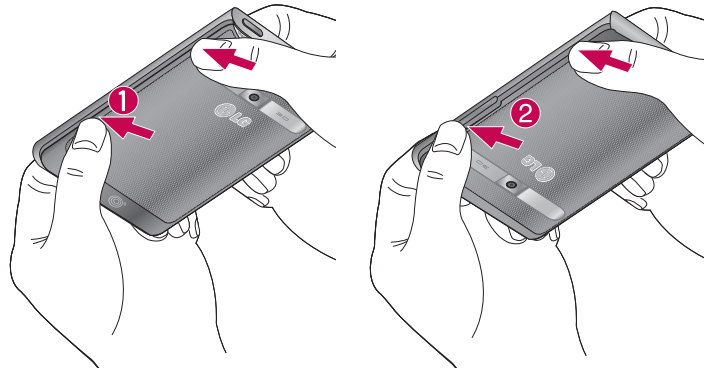

Charging your phone

Insert the charger into the Charger/USB Port, then plug it into an electrical outlet.

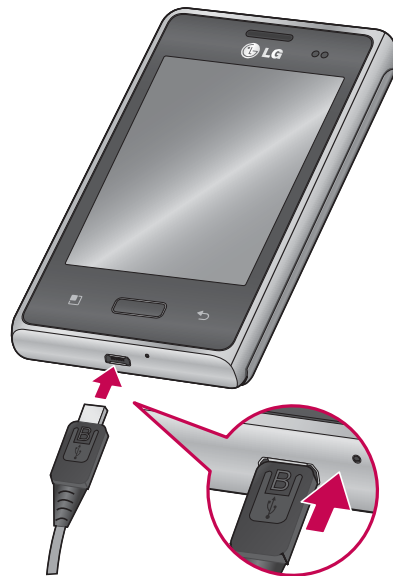

NOTE: The battery must be fully charged initially to improve battery lifetime.

Installing the memory card

NOTE: The **LG OPTIMUS^{DYNAMIC™}** supports memory cards up to 32 GB.

To insert a memory card

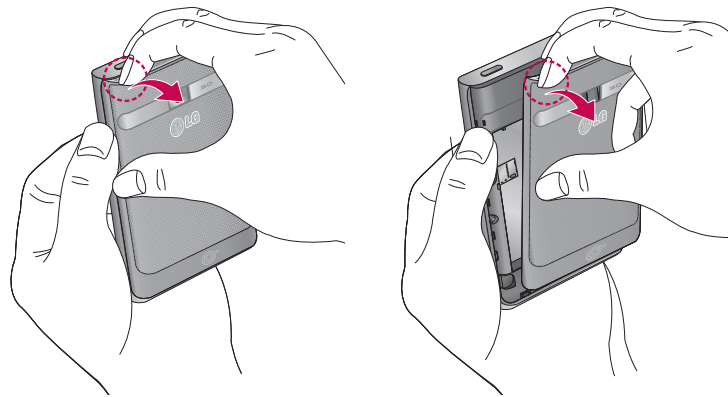

1. Remove the back cover (as previously described in the Installing the battery section on page 15).

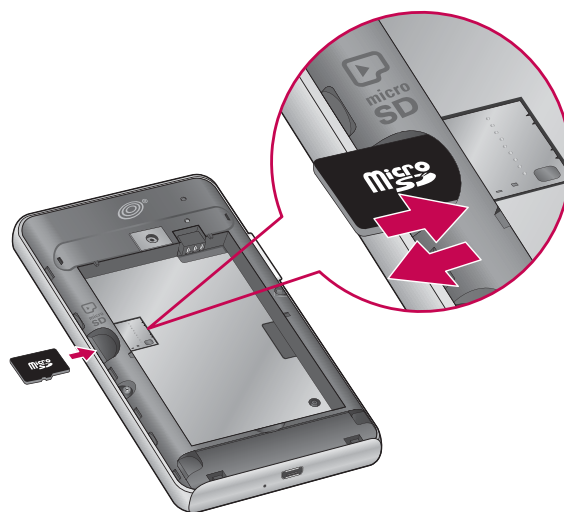

2. Insert the memory card into the slot. Make sure the gold contact area is facing downwards.



Removing a memory card



1. To remove the microSD card you must first unmount it. From the Home screen, touch the **Applications Key**  > **Settings**  > **Storage** > **Unmount SD card** > **OK**.
2. Remove the back cover and locate the microSD card slot.
3. Gently pull the microSD card out to remove it.

! WARNING: Do not insert or remove the memory card without unmounting it first. Doing so may damage the memory card as well as your phone, and the data stored on the memory card may be corrupted.

Formatting the memory card

Your memory card may already be formatted. If it isn't, you must format it before you can use it.

NOTE: All files on the card are deleted when you format the card.

1. From the Home screen, touch the **Applications Key**  to open the applications screen.
2. Touch **Settings**  > **Storage**.
3. Touch **Unmount SD card** and touch **OK** to confirm.
4. Touch **Erase SD card**, then confirm your choice.
5. If you have set a pattern lock, input the pattern lock then select **Erase everything**. The card is then formatted and ready to use.

NOTE: If there is content on your memory card, the folder structure may be different after formatting since all the files will be deleted.

Your Home screen

Touch screen tips

Here are some tips on how to navigate around your phone.

Touch – To choose a menu/option or open an application, touch it.

Touch and hold – To open an options menu or grab an object you want to move, touch and hold it.

Drag – To scroll through a list or move slowly, drag across the touch screen.

Flick – To scroll through a list or move quickly, flick across the touch screen (drag quickly and release).

NOTE:

- To select an item, touch the center of the icon.
- Do not press too hard; the touch screen is sensitive enough to pick up a light, firm touch.
- Use the tip of your finger to touch the option you want. Be careful not to touch any other keys.

Lock your phone

When you are not using the **LG OPTIMUS^{DYNAMIC™}**, press the **Power/Lock Key**  to lock your phone. This helps prevent accidental presses and saves battery power.

Also, if you do not use the phone for a while, the Home screen or another screen you are viewing is replaced with the lock screen to conserve battery power.

If there are any programs running when the screen locks, they may be still running in Lock mode. It is recommended that you exit all programs before entering the Lock mode to avoid unnecessary charges (e.g. phone calls, Web access and data communications).

Setting an unlock pattern: You can draw your own unlock pattern by connecting the dots. If you set a pattern when the screen locks, you will have to draw the pattern that you set.

Tip: When you set an unlock pattern, it is recommended to create or sign into your Google account first in order to successfully unlock the phone if you forget your unlock pattern.



Caution: If you incorrectly enter the pattern more than 5 times in a row, you cannot unlock the phone. In this case, refer to the section 4 under **Important Notice** on page 8.

Unlock screen

Whenever your **LG OPTIMUS^{DYNAMIC™}** is not in use, it returns to the lock screen. Slide your finger from bottom to top to unlock the screen.

Silent mode

Drag the Status Bar down to open the Notifications panel. Then touch

Ringer mode  to change to **Vibrate mode**  (if the Vibrate option is set). Otherwise, it will change to **Silent mode** .

Home screen panels

Simply swipe your finger to the left or right to view the Home screen panels. You can customize each panel with widgets, shortcuts (to your favorite applications), folders and wallpaper.

NOTE: Some screen images may be different depending on your phone provider. In your Home screen, you can view the Quick Keys at the bottom of the screen. The Quick Keys provide easy, one-touch access to the functions you use the most.



Touch the **Phone Key** to display the dial pad to make a call.



Touch the **Contacts Key** to open the contact list.



Touch the **Messaging Key** to view and create text and multimedia messages.





Touch the **Applications Key** to view all of your installed applications.

To open the desired application, simply touch the icon of the application you want to open.

NOTE: Preloaded applications may differ according to your phone's software or your service provider.

Adding widgets to your Home screen

You can customize your Home screen by adding shortcuts, widgets, folders or wallpapers to it. For more convenience using your phone, add your favorite widgets to the Home screen.



1. From the Home screen, touch the **Menu Key**  and select **Add** . Or touch and hold the empty part of the Home screen.
2. In the **Add to Home screen** menu, touch the type of item you want to add.
3. For example, select **Folders** from the list and touch the type of folder you want to add.
4. The new folder icon is displayed on the Home screen. Drag it to the desired location on the desired panel, then take your finger off the screen.

TIP! To add an application icon to the Home screen from the Applications screen, touch and hold the application you want to add.

TIP! To remove an application icon from the Home screen, touch and hold the icon you want to remove, then drag it to .

NOTE: You cannot delete preloaded applications. (Only their icons can be deleted from the screen.)

Returning to recently-used applications

1. Touch and hold the **Home Key** . The screen displays a pop-up with icons of applications you used recently.
2. Touch an icon to open the application. Or touch the **Back Key**  to return to the current application.



NOTE: Touch **App Manager** in the Recently used apps screen to manage running applications.

Notifications panel

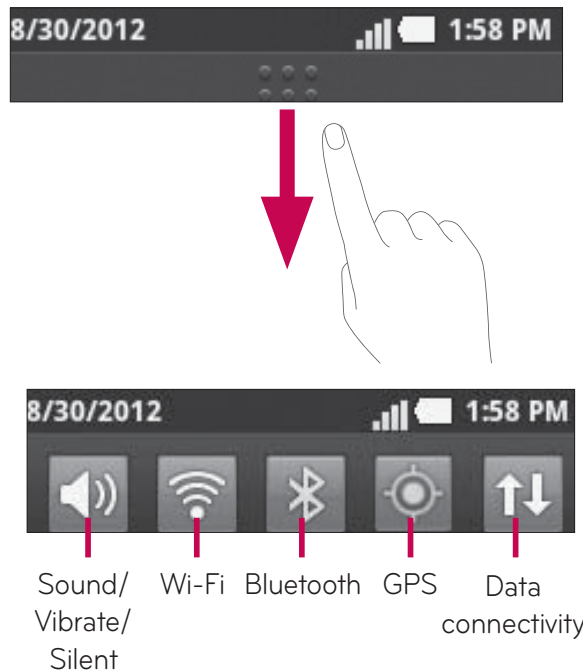
The Notifications panel runs across the top of your screen.



Touch and slide the Status Bar down with your finger to open the Notifications panel. The Quick Settings are displayed at the top of the Notifications panel.

Or from the Home screen, touch the **Menu Key**  and select **Notifications** . Here you can check and manage sound, Wi-Fi, Bluetooth and GPS as well as other notifications.















Viewing the Status Bar















The Status Bar uses different icons to display phone information such as signal strength, new messages, battery life and active Bluetooth and data connections.



The next page displays a table explaining the meaning of icons you're likely to see in the Status Bar.



[Status Bar]

Icon	Description
	No signal
	Airplane mode
	Connected to a Wi-Fi network
	Wired headset connected
	Call in progress
	Speakerphone
	Phone microphone is muted
	Missed call
	Bluetooth is on
	Connected to a Bluetooth device
	System warning
	Alarm is set
	New voicemail
	Ringer is silenced

Icon	Description
	Vibrate mode
	Battery fully charged
	Battery is charging
	Data in and out
	Phone is connected to PC via USB cable
	Downloading data
	Uploading data
	GPS is acquiring
	Receiving location data from GPS
	More notifications available
	Data is syncing
	Download finished
	New Gmail
	New Google Talk message



Icon	Description
	New text or multimedia message
	Song is playing
	Upcoming event

On-screen keyboard

You can enter text using the on-screen keyboard. The on-screen keyboard appears automatically on the screen when you need to enter text. To manually display the keyboard, simply touch a text field where you want to enter text.

Using the keypad & entering text

 Touch once to capitalize the next letter you type. Double tap for all caps.

  Touch to switch to the numeric and symbol keyboard. You can also touch and hold this key to view the Settings menu.

 Touch to insert an emoticon when writing a message. Touch and hold to view more emoticons.

 Touch to enter a space.

 Touch to create a new line in the message field.

 Touch to delete the previous character.

 Touch to hide the on-screen keyboard.

Entering special characters

You can also enter special characters (e.g. "á") while using the on-screen keyboard.

For example, to input "á", touch and hold the "a" key until the zoom-in key grows bigger and displays extra characters. Then select the special character you want.

QuickMemo

The **QuickMemo** feature allows you to create memos and capture screen shots. You can use QuickMemo to easily and efficiently create memos during a call, with a saved picture or on the current phone screen.



1 Access the **QuickMemo** feature by pressing both Volume Keys for one second on the screen you want to capture.



2 Select the desired menu option from **Pen type**, **Color**, and **Eraser**. Then create a memo on the screen.

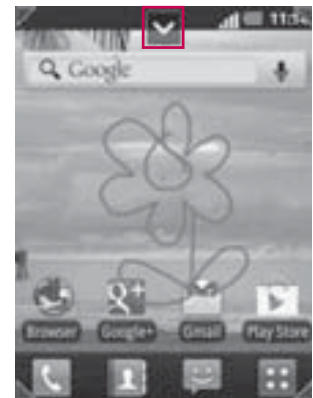







3 Touch  from the Edit menu and select  to save the memo.

NOTE: Please use a fingertip while using the QuickMemo function. Do not use your fingernail.

Using the QuickMemo options

While using the QuickMemo feature, the following options are available:

-  - Select if you want to use the background screen.
-  - Select the pen type and the color.
-  - Erase the memo that you created.
-  - Share the memo with others.
-  - Save the memo to your Gallery.
-  - Crop the screen capture to the desired size.

Viewing the saved QuickMemo

Open the **Gallery**  and touch the **QuickMemo** album.



Google Account Setup

When you first turn on your phone, you have the opportunity to activate the network, to sign into your Google account and how you want to use some Google services.

To set up your Google account :

* Sign into a Google account from the prompted set up screen.

OR

* From the Home screen, touch the **Applications Key** , select a Google application, such as **Gmail** , and touch **Next** > **Create** to create a new account.

If you have a Google account, enter your e-mail address and password, then touch **Sign in**.

Once you have set up your Google account on your phone, your phone automatically synchronizes with your Google account on the Web.

Your contacts, Gmail messages, calendar events and other information from these applications and services on the web are synchronized with your phone. (This depends on your synchronization settings.)

After signing in, you can use Gmail and take advantage of Google services on your phone.



Connecting to Networks and Devices

With Wi-Fi, you can use high-speed Internet access within the coverage of the wireless access point (AP).

Enjoy wireless Internet using Wi-Fi, without extra charges.

Turning on Wi-Fi

From the Home screen, open the Notifications panel and touch .

Or from the Home screen, touch the **Applications Key**  > **Settings**  > **Wireless & networks** > **Wi-Fi** .



Connecting to Wi-Fi

Choose the Wi-Fi network you want to connect to. If you see , you need to enter a password to connect.



NOTE:

- If you are outside the Wi-Fi coverage area and choose 3G connection, additional charges may apply.
- If your phone goes into sleep mode when connected to Wi-Fi, the Wi-Fi connection is automatically disabled.
- In this case, if your phone has access to 3G data, it may connect to the 3G network automatically and additional charges may apply.
- The LG L38C supports WEP, WPA/WPA2-PSK and 802.1x EAP security. If your Wi-Fi service provider or network administrator sets encryption for network security, enter the key into the pop-up window. If encryption is not set, this pop-up window is not shown. Obtain the key from your Wi-Fi service provider or network administrator.

Connecting to Bluetooth Devices

	Bluetooth is on
	Connected to a Bluetooth device



To turn Bluetooth on or off

1. From the Home screen, touch the **Menu Key** .
2. Touch **Settings**  > **Wireless & networks**.
3. Touch **Bluetooth**  to turn the function on or off.

Connecting to Virtual Private Networks

Virtual private networks (VPNs) allow you to connect to resources inside a secured local network, from outside that network.

To add a VPN

1. From the Home screen, press the **Menu Key** .
2. Touch **Settings**  > **Wireless & networks** > **VPN settings**.
3. Touch **Add VPN**.
4. Touch the type of VPN to add.
5. In the screen that opens, follow the instructions from your network administrator to configure each component of the VPN settings.
6. Touch the **Menu Key**  and touch **Save**.
The VPN will be added to the list on the VPN settings screen.



Connecting to Mobile Networks

When you buy your phone and sign up for service, your phone is configured to use your provider's mobile networks for voice calls and for transmitting data.

Different locations may have different mobile networks available. Initially, your phone is configured to use the fastest mobile network available for data. You can also configure your phone to access a different set of networks entirely, or to behave in specific ways when roaming.

To disable data when roaming

You can prevent your phone from transmitting data over other carriers' mobile networks when you leave an area that is covered by your carrier's networks. This is useful for controlling expenses if your mobile plan doesn't include data roaming.



1. From the Home screen, touch the **Applications Key**  > **Settings**  > **Wireless & networks** > **Mobile networks**.
2. Touch **Data roaming** to remove the checkmark from the box.
With **Data roaming** unchecked, you can still transmit data with a Wi-Fi connection.

Working With Secure Certificates

If your organization's VPN or Wi-Fi network relies on secure certificates, you must obtain the certificates and store them in your phone's secure credential storage before you can configure access to that VPN or Wi-Fi network on your phone.





For specific instructions, contact your network administrator.

To install a secure certificate from the microSD card

1. Copy the certificate from your computer to the root (that is, not in a folder) of the microSD card.
2. From the Home screen, touch the **Menu Key** .
3. Touch **Settings**  > **Location & security**.
4. Touch **Install from SD card**.
5. Touch the file name of the certificate to install.
Only the names of certificates that you have not already installed on your phone are displayed.
6. If prompted, enter the certificate's password and touch **OK**.
7. Enter a name for the certificate and touch **OK**.



Calls

Making a call



1. From the Home screen, touch the **Phone Key**  to open the keypad.
2. Enter the number using the keypad. To delete a digit, touch the **Clear Key** .
3. Touch the **Call Key**  to make a call.
4. To end a call, touch the **End Key** .



TIP! To enter "+" to make international calls, touch and hold .

Calling your contacts

1. From the Home screen, touch the **Contacts Key**  to open your contacts.
2. Scroll through the contact list or enter the first letter(s) of the contact you want to call in the **Search** field.
3. In the list, touch the contact which you want to call and touch the number or the **Call** icon  next to the phone number to make a call.

Answering and rejecting a call

When the screen is locked and your phone rings, drag the **Answer** icon  to the right. Drag the **Decline** icon  to the left to reject the incoming call.

When the screen is unlocked and your phone rings, tap the **Answer** icon  to answer the incoming call. Tap the **Decline** icon  to reject the incoming call.





TIP! Excuse Msg

You can send a message quickly using this function. This is useful if you need to reply the message during a meeting.

Adjusting call volume

To adjust the in-call volume during a call, use the **Volume Keys** on the left side of the phone.

Making a second call

1. During your first call, touch **Menu Key**  > **Add call** .
2. Dial the number or search your contacts.
3. Touch the **Call Key**  to connect the call.
4. Your first call will be put on hold while the second call is active.
5. Touch **Merge calls**  to make a conference call.
6. To end active calls, touch the **End Key** .



NOTE: You are charged for each call you make.

Viewing your call logs

From the Home screen, touch the **Contacts Key**  and choose the **Call log** tab .



View a complete list of all dialed, received and missed voice calls.

TIP! Touch any call log entry to view the date, time and duration of the call.

TIP! Touch the **Menu Key** , then touch **Delete all**  to delete all the recorded items.

Call settings

You can configure phone call settings and other special features offered by your carrier.

1. From the Home screen, touch the **Applications Key**  to open the applications screen.
2. Touch **Settings** .
3. Touch **Call settings** and choose the options that you want to adjust.





Contacts

Add contacts to your phone and synchronize them with the contacts in your Google account or other accounts that support contact syncing.

Searching for a contact

1. From the Home screen, touch the **Contacts Key**  to open your contacts.
2. Touch the **Search** field at the top and enter the contact name using the keyboard.

Adding a new contact

1. From the Home screen, touch the **Phone Key** , enter the new contact's number, then touch the **Menu Key** . Touch **Add to contacts**  and then **Create new contact**.
2. If you want to add a picture to the new contact, touch . Choose from **Capture picture** or **Pick from Gallery**.
3. Select the contact type by touching .
4. Touch a category of contact information and enter the details about your contact.
5. Touch **Save**.



Favorite contacts

You can classify frequently called contacts as favorites.

Adding a contact to your favorites

1. From the Home screen, touch the **Contacts Key**  to open your contacts.
2. Touch a contact to view its details.
3. Touch the star to the right of the contact's name. The star turns gold.

Removing a contact from your favorites list

1. From the Home screen, touch the **Contacts Key**  to open your contacts.
2. Touch the **Groups** tab , select **Favorites** at the top of the list and choose a contact to view its details.
3. Touch the gold star to the right of the contact's name. The star turns gray and the contact is removed from your favorites.

Messaging

Messaging

Your **LG OPTIMUS^{DYNAMIC™}** combines text and multimedia messages into one intuitive, easy-to-use menu.

Sending a message

1. From the Home screen, touch the **Messaging Key**  and then touch **New message**.
2. Enter a contact name or contact number in the **To** field. As you enter the contact name, matching contacts appear. You can touch a suggested recipient. You can add multiple contacts.

NOTE: You will be charged for a text message for every person you send the message to.

3. Touch the message field and compose your message.
4. Touch the **Menu Key**  to open the options menu. Choose from any of the available options.
5. Touch **Send** to send your message.

! WARNING: The 160-character limit may vary from country to country depending on how the text message is coded and in what language.

! WARNING: If an image, video or audio file is added to a text message, it will be automatically converted into a multimedia message and you will be charged accordingly.



NOTE: When you get a text message during a call, there will be a ring notification.

Threaded box

Messages exchanged with another party are displayed in chronological order so that you can conveniently see an overview of your conversation.



Using Smilies

Liven up your messages using Smilies.

When writing a new message, touch the **Menu Key** , then **Insert smiley** .

Changing your message settings

Your **LG OPTIMUS^{DYNAMIC™}** message settings are predefined, so you can send messages immediately. You can change the settings based on your preferences.

Touch **Messaging Key**  in the Home screen, then touch the **Menu Key** 
> **Settings** .

Email

Opening Email and the Accounts Screen

You can use the **Email** application to read email from services other than Gmail. The Email application supports the following account types: POP3, IMAP and Exchange.



Managing an email account

From the Home screen, touch the **Applications Key**  > **Email** , then select the email service provider.

A setup wizard opens to help you add an email account.

The Accounts screen

The Accounts screen lists your Combined Inbox and each of your email accounts.

1. Open the **Email** application. If you're not on the Account screen, touch the **Menu Key**  and touch **Accounts** .

2. The following options are available:

 - Touch to open your Combined Inbox, with messages received to all of your accounts.

 - Touch to open a list of just your starred messages.

 - Touch to open the account's folders.

You can touch an account to view its Inbox. The account from which you send email by default is indicated with a checkmark.

To open your Combined Inbox







If you have configured Email to send and receive email from more than one account, you can view all messages sent to all accounts in your Combined Inbox.

1. Open the **Email** application.
2. Touch **Combined Inbox** (in the Accounts screen). Messages in the Combined Inbox are color coded along their left sides, by account, using the same colors that are used for your accounts in the Accounts screen.

Only your account's most recent emails are downloaded to your phone. To download more (earlier) email messages, touch **Load more messages** at the bottom of the emails list.

Composing and Sending Email



To compose and send a message

1. While in the **Email** application, touch the **Menu Key**  and touch **Compose** .
2. Enter an address for the message's intended recipient. As you enter text, matching addresses are offered from your Contacts. Separate multiple addresses with commas.
3. Touch the **Menu Key**  and then touch **Add Cc/Bcc**  to send copy or blind copy of the mail to other contacts/email addresses.
4. Enter the text of the message.
5. Touch the **Menu Key**  and touch **Add attachment**  to send a file with the message.

6. Touch the **Send** button to send the email.

If you're not ready to send the message, touch the **Save as draft** button to save it in a **Drafts** folder. Touch a draft message in a **Drafts** folder to resume working on it. Your message will also be saved as a draft if you touch the **Back Key**  before sending it. Touch the **Discard** button to abandon and delete a message, including any saved drafts. If you aren't connected to a network, for example, if you're working in airplane mode, the messages that you send are stored in your **Outbox** folder until you're connected to a network again. If it contains any pending messages, the **Outbox** is displayed on the Accounts screen.

Please note that messages sent using a Microsoft Exchange account will not be located on the phone; they will, however, be located on the Exchange server itself.





If you want to see your sent messages in the **Sent** folder, touch the **Menu Key**  and touch **Folders** . Then touch the **Sent** folder.

TIP! When a new email arrives in the inbox, you will receive a notification by sound or vibration (depending on your current sound and vibrate settings).

Working with Account Folders

Each account has **Inbox**, **Outbox**, **Sent**, and **Drafts** folders. Depending on the features supported by your account's service provider, you may have additional folders.

Adding and Editing email Accounts

1. To add an email account, from the Home screen touch the **Applications Key**  and select **Email** .
2. Select an email provider and enter the account settings.
 - If an email account is already set up, you need to touch the **Menu Key**  then touch **Add account**  from Accounts screen.
3. Enter a name for the account, confirm how you want your name to appear in outgoing mail, then touch the **Done** button.

To change an account's settings

1. Open the Accounts screen.
2. Touch and hold the account whose settings you want to change. In the menu that opens, touch **Account settings**.

To delete an email account

1. Open the Accounts screen.
2. Touch and hold the account you want to delete.
3. Touch **Remove account** in the menu that opens.
4. Touch the **OK** button in the dialog box to confirm that you want to delete the account.

Camera

Getting to know the viewfinder

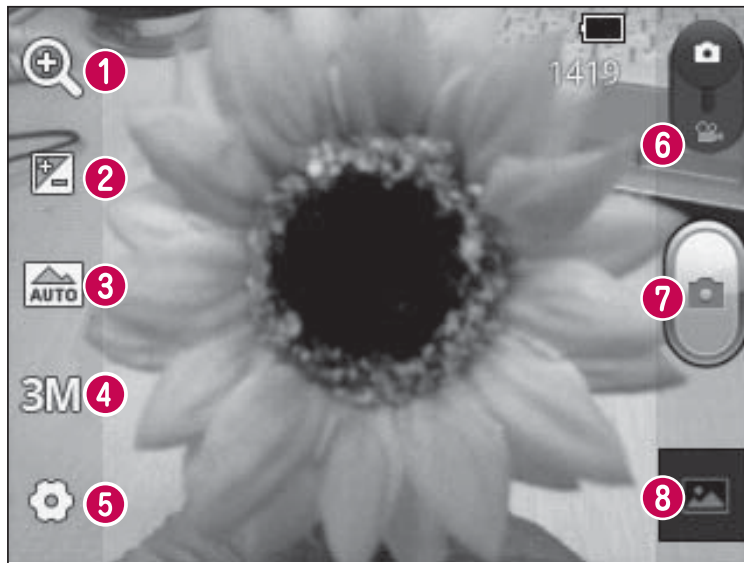

- 1 Zoom** - Zoom in or zoom out. Alternatively you can use the Volume Keys.
- 2 Brightness** - This defines and controls the amount of sunlight entering the image. Slide the brightness indicator along the bar towards "-" to lower the brightness of the image or towards "+" to increase it.
- 3 Scene mode** - Choose from **Auto**, **Portrait**, **Landscape**, **Sports**, **Sunset** and **Night**.
- 4 Image size** - Touch to set the size (in pixels) of the picture you take.
- 5 Settings** - Touch to open the advanced settings menu.
- 6 Video mode** - Slide down to switch to video mode.
- 7 Capture** - Takes a photo.
- 8 Gallery** - Touch to view the last photo you captured. This enables you to access your Gallery and view saved photos from within camera mode.







Taking a quick photo

1. Open the **Camera** application.
2. Hold the phone horizontally and point the lens towards the subject you want to photograph.
3. Touch the **Capture** button .

Once you've taken the photo

If Auto review is set to On, your captured photo appears on the screen.

Share



Touch to share your photo using **Bluetooth** , **Email** , **Gmail** , **Google+** , **Messaging** , **Picasa**  or any other application that supports sharing.

Set as

Touch to use the image as a **Contact icon** or **Wallpaper**.

Rename

Touch to edit the name of the picture just taken.

-  Touch to delete the image.
-  Touch to take another photo immediately. Your current photo is saved.
-  Touch to view the last photo you captured as well as the Gallery.

Using the advanced settings

In the viewfinder, touch **Settings**  to open all advanced options.

Change camera settings by scrolling through the list. After selecting the option, touch the **Back Key** .

ISO **ISO** – The ISO rating determines the sensitivity of the camera's light sensor. The higher the ISO, the more sensitive the camera is. This is useful in darker conditions when you cannot use the flash.

 **White balance** – White balance ensures that the white areas in your picture are realistic. To enable your camera to adjust the white balance correctly, you may need to determine the light conditions. Choose from **Auto**, **Incandescent**, **Sunny**, **Fluorescent** and **Cloudy**.

 **Color effect** – Choose a color tone for your new photo.

 **Timer** – The self-timer allows you to set a delay after the Capture button is pressed. Select **Off**, **3 sec**, **5 sec** or **10 sec**. This is ideal if you want to be in the photo.

 **Shutter sound** – Select one of four shutter sounds or turn it off.

 **Auto review** – Allows you to view the image immediately after taking it.

 **Tag location** – Activate to use your phone's location-based services. Take pictures wherever you are and tag them with the location. If you upload tagged pictures to a blog that supports geotagging, you can see the pictures displayed on a map.

NOTE: This function is only available when GPS is active.

 **Storage** – Choose whether to save your photos to the **Internal memory** or **SD card**.

 – Restore all camera default settings.

 – Touch whenever you want to know how this function operates. This provides you with a quick guide.









TIP! When you exit the camera, some settings return to their defaults, such as white balance, color effect and timer . Check these before you take your next photo.

TIP! The Settings menu is superimposed over the viewfinder, so when you change elements of the image color or quality, you see a preview of the image change behind the Settings menu.

Viewing your saved photos

Access your saved photos while in **Camera** mode. Just touch the image preview at the bottom of the screen to access your Gallery.

TIP! Flick left or right to view other photos or videos.

-  - Touch to see a slideshow.
-  - Touch to share the contents or delete a photo. Touch **More** for the following options.
 -  **Details** – View the content's information.
 -  **Show on map** – Displays your image on a map (only available when Tag location is On).
 -  **Set as** – Set as a Contact icon or Wallpaper.
 -  **Crop** – Crop your photo. Move your finger across the screen to select the area.
 -  **Rotate Left** – Allows you to rotate the image to the left (counter-clockwise).
 -  **Rotate Right** – Allows you to rotate the image to the right (clockwise).



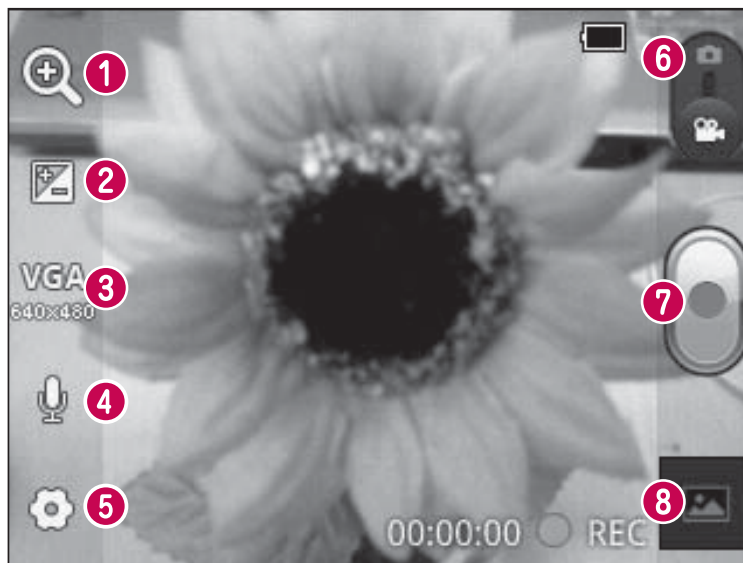

Video camera

Getting to know the viewfinder



- ❶ **Zoom** - Zoom in or zoom out. Alternatively you can use the Volume Keys.
- ❷ **Brightness** - This defines and controls the amount of sunlight entering the video. Slide the brightness indicator along the bar towards "-" to lower the brightness of the video or towards "+" to increase it.
- ❸ **Video size** - Touch to set the size (in pixels) of the video you record.
- ❹ **Audio recording** - Allows you to record a video with or without sound.
- ❺ **Settings** - Touch to open the advanced settings menu.
- ❻ **Camera mode** - Slide up to switch to camera mode.
- ❼ **Record** - Allows you to start recording a video.
- ❽ **Gallery** - Touch to view the last video you recorded. This enables you to access your Gallery and view your saved videos from within video mode.

Recording a quick video

1. Open the **Camera** application and slide the **Camera mode** button down. The Capture button  changes the Record button .
2. The video camera viewfinder appears on the screen.
3. Holding the phone horizontally, point the lens towards the subject you want to capture in your video.
4. Touch the **Record** button  once to start recording.
5. A timer showing the length of the video is displayed at the bottom of the screen.
6. Touch the **Stop** button  on the screen to stop recording.



After recording a video

If Auto review is set to On, a still image representing your video will appear on the screen.



Play Touch to play the video.

Share Touch to share your video using **Bluetooth** , **Email** , **Gmail** , **Messaging** , **YouTube**  or any other application that supports sharing.

Rename Touch to edit the name of the selected video.

-  Touch to delete the video you just recorded. Confirm by touching **OK**. The viewfinder reappears.
-  Touch to record another video right away. Your current video is saved.
-  Touch to view the last recorded video as well as the Gallery.

Using the advanced settings

Using the viewfinder, touch **Settings**  to open all the advanced options. Adjust the video camera setting by scrolling through the list. After selecting the option, touch the **Back Key** .

 **White balance** – White balance ensures that the white areas in your video are realistic. To enable your camera to adjust the white balance correctly, you may need to determine the light conditions. Choose from **Auto, Incandescent, Sunny, Fluorescent** and **Cloudy**.

 **Color effect** – Choose a color tone to use for your new view.

 **Auto review** – Allows you to view the video immediately after recording it.

 **Storage** – Choose whether to save your video clip to the **Internal memory** or **SD card**.

 – Restore all video camera default settings.

 – Touch if you want to know how this function operates. This provides you with a quick guide.

Watching your saved videos

1. In the viewfinder, touch the image preview at the bottom of the screen.
2. Your video appears on the screen.
3. Touch  to start playing the video.

Adjusting the volume when viewing a video

To adjust the volume of a video while it is playing, use the Volume Keys on the left side of the phone.



Multimedia

Preloaded apps

There are useful applications preloaded on the phone.

NOTE: Preloaded applications may differ according to your phone's software or your service provider.

Gallery

From the Home screen, touch the **Applications Key** , then select **Gallery** . All of your pictures and videos are displayed.



View mode

Open the Gallery application. Your albums are displayed in Folder view. Touch an album to display the images and videos in Grid view mode. If you touch a photo or video, it changes into Full view mode.







Timeline view

The Gallery provides a timeline view of your photos and videos. In grid view mode, drag  to the right and the date you took your photos is displayed, starting with the most recent. If you select a specific date, all the photos you took on that day are grouped.

Music

Your **LG OPTIMUS^{DYNAMIC™}** has a music player that lets you play all your favorite tracks. To access the music player, from the Home screen touch the **Applications Key**  then touch **Music** .

Playing a song

1. From the Home screen, touch the **Applications Key**  and select **Music** .
2. Touch the **Songs** tab.
3. Select the song you want to play.
4. Touch  to pause the song.
5. Touch  to skip to the next song or touch and hold it to fast-forward.
6. Touch  to go back to the beginning of the song or touch and hold it to rewind. You can also touch  twice to return to the previous song.

To change the volume while listening to music, press the Volume Keys on the left side of the phone.

Touch and hold any song in the list for the following options: **Play, Add to playlist, Use as ringtone, Delete, Details, Share** and **Search**.

NOTE: Music file copyrights may be protected by international treaties and national copyright laws. Therefore, it may be necessary to obtain permission or a licence to reproduce or copy music. In some countries, national laws prohibit private copying of copyrighted material. Before downloading or copying the file, check the national laws of the relevant country concerning the use of such material.

Transferring files using USB mass storage devices

To transfer files using USB devices

1. Connect the **LG OPTIMUS^{DYNAMIC™}** to a PC using a USB cable.
2. The **USB Mass Storage** mode screen will appear. If you touch **Turn on USB storage**, your device connection will be recognized by your PC.
3. Open the removable memory folder on your PC. You can view the mass storage content on your PC and transfer the files.
4. Copy the files from your PC to the drive folder.
5. When you are finished, touch **Turn off USB storage** to disconnect the phone.











How to transfer music/video files to your phone

1. Connect your phone to the PC using the USB cable.
2. The **USB Mass Storage** mode screen will appear. If you touch **Turn on USB storage**, your device connection will be recognized by your PC.
3. Transfer music or video files from the PC to the phone's removable storage.
 - You can copy or move files from your PC to your phone's removable storage using a card reader.
 - If there is a video file with a subtitle file (*.srt file with the same name as the video file), place it in the same folder to display subtitles automatically when playing the video file.

- When downloading music or video files, copyrights must be secured. Note that corrupted files or files with incorrect extensions may damage your phone.

Sending data from your phone using Bluetooth

Sending data using Bluetooth You can use Bluetooth to send data by running a corresponding application, not from the Bluetooth menu as on most other mobile phones.





- * **Sending pictures:** Open the **Gallery** application, select a picture and touch **Menu**  > **Share**  > **Bluetooth** . Check whether Bluetooth is turned on, then select **Scan for devices**. Choose the device you want to send data to from the list.
- * **Exporting contacts:** Open the **Contacts** application. Touch the contact you want to share. Then touch the **Menu Key**  and select **Share**  > **Bluetooth** . Check whether Bluetooth is turned on, then select **Scan for devices**. Choose the device you want to send data to from the list.
- * **Sending multiple contacts:** Open the **Contacts** application. To select more than one contact touch the **Menu Key**  and touch **Share** . Select the contacts you want to send or touch **Select all** > **Share** > **Bluetooth** . Check whether Bluetooth is turned on, then select **Scan for devices**. Choose the device you want to send data from the list.
- * **Connecting to FTP (only FTP server is supported on this handset):** From the Home screen, touch the **Applications Key**  > **Settings**  >



Wireless & networks > Bluetooth settings. Select the **Discoverable** box so you can search for your phone on other devices. Find the FTP service and connect to the FTP server.

NOTE: If you want to search for this phone from other devices, from the Home screen, touch the **Applications Key**  > **Settings**  > **Wireless & networks > Bluetooth settings.** Select the **Discoverable** box. The box is cleared after 120 seconds.









Utilities

Setting your alarm



1. From the Home screen, touch the **Applications Key**  and select **Clock** .
2. If you want to add a new alarm, touch  and select **Add alarm** .
3. Set the desired alarm time.
4. Set **Repeat**, **Ringtone** or **Vibrate**, then add a **Label** to name the alarm.
5. Touch **Done** to save the alarm.

NOTE: To change the alarm settings touch the **Menu Key**  from the alarms list and select **Settings** . The following options are available: **Alarm in silent mode**, **Alarm volume**, **Snooze duration** and **Side button behavior**.

Using your calculator







1. From the Home screen, touch the **Applications Key**  and select **Calculator** .
2. Touch the number keys to enter numbers.
3. For simple calculations, touch the function you want (, ,  or ) followed by .
4. For more complex calculations, touch the **Menu Key** , touch the **Advanced panel**, then choose the desired functions.

Adding an event to your calendar

1. From the Home screen, touch the **Applications Key**  and select **Calendar** .

2. Touch and hold a date and touch **New event** to add a new event.
3. Touch the **Event name** field and enter the event name. Check the date and enter the time you want your event to start and finish.
4. Touch the **Event location** field and enter the location.
5. If you want to add a note to your event, touch the **Event description** field and enter the details.
6. If you want to repeat the alarm, set **Repetition**. You can also set **Reminders**, if necessary.
7. Touch **Done** to save the event in the calendar. A colored square in the calendar marks all days that have saved events. An alarm sounds at the event start time to help you stay organized.

Changing your calendar view



1. From the Home screen, touch the **Applications Key**  and select **Calendar** .
2. Touch the **Menu Key**  and select the calendar view. Choose from **Day** , **Week** , **Month** , and **Agenda** .

Voice Recorder

Use the voice recorder to record voice memos or other audio files.





Recording a sound or voice

1. From the Home screen, touch the **Applications Key**  and select **Voice Recorder** .

2. Touch  to begin recording.
3. Touch  to end the recording.
4. Touch  to listen to the recording.

NOTE: Touch  to access your list of recordings. You can listen to the saved recording. The available recording time may differ from the real time.

Sending the voice recording

1. Once you have finished recording, you can send the audio clip by touching the **Menu Key**  > **Share** .
2. Choose from **Bluetooth** , **Email**  or **Gmail** .

Polaris Viewer

Polaris Viewer is a professional mobile office solution that lets users conveniently view various types of office documents, including Word, Excel and PowerPoint files, anywhere, anytime, using their mobile devices.

Managing files

Polaris Viewer provides mobile users with convenient file management features, including copying, pasting, renaming and deleting files and folders right on the device.



Viewing files

Mobile users can now easily view a wide variety of file types, including Microsoft Office documents and Adobe PDF, right on their mobile devices. When viewing documents using Polaris Viewer, the objects and layout remain the same as in their original documents.

App Manager



You can manage your applications with App Manager. You can easily check the number of currently running applications and shut down applications. You can also uninstall the applications you no longer want to use.

To stop running applications

1. From the Home screen, touch the **Applications Key**  and select **App Manager** . Then touch the **Running apps** tab  (if necessary).
2. Touch **Stop** next to the desired application.

NOTE: If you want to stop all running apps, touch **Stop all**.

To uninstall an application

1. From the Home screen, touch the **Applications Key**  and select **App Manager** . Then touch the **Installed apps**  tab.
2. Touch **Uninstall** next to the desired application.
3. Touch **OK** to confirm.

Help

To get help about the App Manager, open **App Manager** and touch the **Help** tab .

The Web



Browser

Browser gives you a fast, full-color world of games, music, news, sport, entertainment and much more, right on your mobile phone. Wherever you are and whatever you enjoy.

NOTE: Additional charges apply when connecting to these services and downloading content. Check data charges with your network provider.

Using the web toolbar

 Touch to go back one page.

 Touch to go forwards one page to the one you connected to after the current page. This is the opposite of what happens when you press the **Back Key** , which goes to the previous page.

 Touch to show all your open windows.

 Touch to add a new window

 View and manage bookmark and view the web pages saved in **Most visited**, **Read it later** and **History**.

Using options

Touch the **Menu Key**  to view the following options:

 **Read it later** – Allows you to mark and save web pages to read later.

 **Add RSS feed** – Allows you to select the RSS feed you want to save.

 **Share page:** Allows you to share the web page with others.

 **Find on page:** Allows you to find text on the current web page.



Select text: Allows you to copy and text from the web page.





More

- **Home page:** Allows you to go back to the home page.
- **Set home page:** Allows you to set the home page.
- **Add shortcut to home:** Allows you to add a shortcut of the current page to your home screen.
- **Page info:** Allows you to view the web page details.
- **Downloads:** Allows you to view your download history.
- **Settings:** Allows you to customize the Browser settings.

NOTE: To return the previous page, touch the **Back Key** .

Settings

From the Home screen, touch the **Applications Key** , then touch **Settings** .

OR



From the Home screen, touch the **Menu Key** , then touch **Settings** .

Wireless & networks

This menu allows you to manage Wi-Fi and Bluetooth. You can also set up mobile networks and switch to airplane mode.

Airplane mode – After switching to airplane mode, all wireless connections are disabled.

Wi-Fi – Touch to activate. This turns on Wi-Fi to connect to available Wi-Fi networks.

Wi-Fi settings – Allows you to set up and manage wireless access points. Set network notification or add a Wi-Fi network. The advanced Wi-Fi settings screen is accessed from the Wi-Fi settings screen. Touch the **Menu Key**  and touch **Advanced** .

TIP! How to obtain the MAC address

To set up a connection in some wireless networks with MAC filters, you may need to enter the MAC address of your LG L38C into the router.

You can find the MAC address using the following steps: From the Home screen, touch the **Applications Key**  > **Settings**  > **Wireless & networks** > **Wi-Fi settings** > **Menu Key**  > **Advanced**  > **MAC Address**.

Bluetooth – Touch to activate. This turns on Bluetooth to connect to

Bluetooth devices.

Bluetooth settings – Allows you to set the device name and discoverable mode, scan for other devices, and check a list of Bluetooth devices that you've previously configured.

VPN settings – Displays the list of Virtual Private Networks (VPNs) that you've previously configured. Allows you to add different types of VPN.

Mobile networks – Set options for data.

Call settings

< Voicemail >

Voicemail service – Allows you to select your carrier's voicemail service.

Voicemail settings – Allows you to choose the voicemail number.

< Other call settings >

Excuse messages – When you want to reject a call, you can send a quick message using this function. This is useful if you need to reject a call during a meeting. This menu allows you to manage the excuse messages.

Auto retry – Allows you to enable or disable Auto retry mode.

TTY mode – Allows you to set TTY mode.

DTMF tones – Set the length of DTMF tones.

Auto answer – Allows you to enable or disable Auto answer with Handsfree.

Call restrictions – Restrict incoming or outgoing call.

Call duration – View the duration of calls including last call, all calls, dialed calls and received calls.

Voice privacy - Enable enhanced privacy mode.

Sound

< General >

Silent mode - Allows you to mute all sounds (including call and notification ringtones) except the audio from music and videos and any alarms you have set. You must mute media and alarm sounds in their own applications.

Vibrate - Allows you to set your phone to vibrate when you receive an incoming call.

Volume - Allows you to set the volume for ringtones, media and alarms. If you deselect the option to use the incoming call volume for notifications, you can set the volume for incoming calls and notifications separately.

< Incoming calls >

Phone ringtone - Allows you to set your default incoming call ringtone.

< Notifications >

Notification ringtone - Allows you to set your default notification ringtone.

< Feedback >

Audible touch tones - Allows you to set the phone to play tones when using the dialpad to dial numbers.

Audible selection - Allows you to set your phone to play a sound when you touch buttons, icons and other on-screen items that react to your touch.

Screen lock sounds - Allows you to set your phone to play a sound when locking and unlocking the screen.

Emergency tone - Set behavior when an emergency call is placed.

Display

Brightness – Adjust the screen brightness.

Auto-rotate screen – Set to switch orientation automatically when you rotate the phone.

Animation – Set to display an animation.

Screen timeout – Adjust the delay before the screen automatically turns off.

Location & security

< My location >

E911 - E911 Location cannot be turned off on any mobile cellular phone.

Standalone GPS Services - Use location services based on standalone GPS.

Google Location Services - Use location services provided by Google.

When you select this option, you're asked whether you consent to allowing Google to use your location when providing there services.

< Screen unlock >

Set up screen lock – Allows you to set an unlock Pattern, PIN or Password for added security.

When you turn on your phone or wake up the screen, you're asked to draw your unlock pattern or enter you PIN or Password to unlock the screen.

< Passwords >

Visible passwords – Select to show passwords as you type them or deselect to hide passwords as you type them.

< Device administration >

Select device administrators – Add one or more administrators.

< Credential storage >

Use secure credentials – Allows you to access secure certificates.

Install from SD card – Choose to install encrypted certificates from your SD card.

Set password – Set or change the credential storage password.

Clear storage – Clear credentials for all content and reset password.

Applications

Unknown sources – Allows you to install non-Play Store applications.

Manage applications – Manage and remove installed applications.

Running services – Check services that are currently running.

Storage use – View storage used by applications.

Battery use – See what has been using the battery.

Development – Set options for application development.

Accounts & sync

< General sync settings >

Background data – Permits applications to synchronize data in the

background, whether or not you are actively working in them. Deselecting this setting can save battery power and lowers (but does not eliminate) data usage.

Auto-sync – Permits applications to synchronize, send and receive data to their own schedule.

< **Manage accounts** >

List of all Google accounts and other accounts you've added to your phone. If you touch an account in this screen, its account screen opens.

Privacy

< **Backup and restore** >

Back up my data – Set to back up your settings and application data to the Google server.

Automatic restore – Set to restore your settings and application data when the applications are reinstalled on your device.

< **Personal data** >

Factory data reset – Reset your settings to the factory default values and delete all your data. If you reset the phone in this way, you are prompted to reenter the same information as when you first started Android.

Storage

<USB connection mode>

Allows you to set **Mass storage only** mode.

< Internal memory >

Check total available internal memory space. Touch **Erase internal memory** if you want to delete all data from the internal memory.

< SD card >

Check total available SD card space. Touch **Unmount SD card** for safe removal of the SD card. Touch **Erase SD card** if you want to delete all data from the SD card.

< System memory >

Checks the available space.

Language & keyboard

Set local language as well as keyboard settings.

Voice input & output

< Voice input >

Voice recogniser settings – Allows you to configure the Android voice input feature.

- **Language:** Opens a screen where you can set the language you use for speech to enter text.

- **SafeSearch:** Opens a dialog where you can set whether you want the Google SafeSearch filter to block some results.
- **Block offensive words:** When deselected, Google voice recognition will recognize and transcribe words many people consider offensive, when you use speech to enter text. When selected, Google voice recognition replaces those words in transcriptions with a placeholder comprised of star symbols (*).
- **Personalized recognition:** Improves speech recognition accuracy.
- **Google Account dashboard:** Allows you to manage your collected data.

< Voice output >

Text-to-speech settings – Allows you to configure the Android text-to-speech synthesizer for applications that can use this feature.

NOTE: If you don't have speech synthesizer data installed, only the **Install voice data** setting is available.

- **Listen to an example:** Plays a brief sample of the speech synthesizer, using your current settings.
- **Always use my settings:** Checkmark to use the settings on this screen in place of speech synthesizer settings available in other applications.
- **Default Engine:** Opens a dialog where you can set the text-to-speech application you want to use, if you have more than one installed.
- **Install voice data:** If your phone does not have speech synthesizer data installed, this connects to Play Store and guides you through the process of downloading and installing the data. This setting is not available if the data is already installed.

- **Speech rate:** Opens a dialog where you can select how quickly you want the synthesizer to speak.
- **Language:** Opens a dialog where you can select the language of the text you want the synthesizer to read. This is particularly useful in combination with **Always use my settings** to ensure that text is spoken correctly in a variety of applications.
- **Pico TTS:** Configure the **Pico TTS** engine settings.

Accessibility

Use the **Accessibility** settings to configure accessibility plug-ins you have installed on your phone.

NOTE: Requires additional plug-ins.

Date & time



Use **Date & time** settings to set your preference for how dates are displayed.

About phone

View legal information and check phone status and software version.

Update your smart phone without a PC(FOTA)

This feature allows you to conveniently update your phone's software to a newer version via Firmware Over-the-Air (FOTA), without connecting with to a USB cable.

1. From the Home screen, touch the **Menu Key**  > **Settings**  > **About phone** > **Software update**.
2. Select the desired option.

<Device service>

- **Check now for update:** You can check the new software update and conduct the update (Wi-Fi mode is enabled for a download of more than 50MB).
- **Check automatically:** When checked, you will be notified of the new update when it becomes available.

<Update history>

- **Last update:** Displays the date of the last software update.
- **Next update check:** Displays the date when the next check for software update will occur.

NOTE

- If no connection to the data network has previously been made since purchase, the timeline for the next update cannot be identified since the interval for the automated update will not be created.
- You will not be charged for data for software updates.
- Available software will be checked automatically.

- Make sure to check if the battery is charged before update.
- After download, you can install the software immediately or select a later time for the installation.
- Each software version is updated sequentially. Even after the update is complete, check if there is any newer version available.
- Some features and service may vary by area, phone, carrier, plan and software version.
- LG reserves the right to make firmware updates available only for selected models at its own discretion and does not guarantee the availability of the newer version of the firmware for all handset models.

Update your smart phone by connecting it to your PC

This feature allows you to update the firmware on your phone to a newer version conveniently from the Internet without you needing to visit a service center.

1. Go to www.lg.com > **Support** > Search for the model.
2. Scroll down and click on the **SOFTWARE UPDATE** tab.
3. Install and execute the **USB DRIVER** and **LG MOBILE SUPPORT TOOL** by clicking the **DOWNLOAD** button.
4. Connect your phone to the PC by using the bundled USB cable.
5. Click **Start Updating** within the LG Mobile Support Tool to begin.

NOTE

- If your phone needs to update, the Start Updating button will be enabled.
- Please note that removing the USB data cable or battery during the update may seriously damage your mobile phone and make it inoperable.
- This feature is only available if or when LG makes a newer firmware version available for your device.

DivX Mobile **DIVX**

ABOUT DIVX VIDEO: DivX® is a digital video format created by DivX, LLC, a subsidiary of Rovi Corporation. This is an official DivX Certified® device that plays DivX video. Visit divx.com for more information and software tools to convert your files into DivX videos.

ABOUT DIVX VIDEO-ON-DEMAND: This DivX Certified® device must be registered in order to play purchased DivX Video-on-Demand (VOD) movies. To obtain your registration code, locate the DivX VOD section in your device setup menu. Go to vod.divx.com for more information on how to complete your registration.

DivX Certified® to play DivX® video up to 320x240.

DivX®, DivX Certified® and associated logos are trademarks of Rovi Corporation or its subsidiaries and are used under licence.

Accessories

These accessories are available for use with the **LG OPTIMUS^{DYNAMIC™}**.
(Items described below may be optional and sold separately.)

Charger

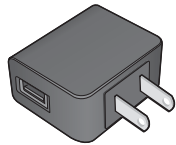

USB cable

Connect your **LG OPTIMUS^{DYNAMIC™}** and PC.

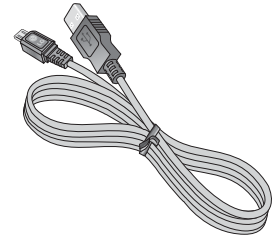

Battery



User Guide

Learn more about your **LG OPTIMUS^{DYNAMIC™}**.



SD card (4 GB)

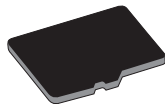



NOTE:





- Always use genuine LG accessories. Failure to do this may void your warranty.
- Accessories may vary in different regions.







FAQ





Please check to see if any problems you have encountered with your phone are described in this section before taking the phone in for service or calling a service representative.





Category Sub-Category	Question	Answer
BT Bluetooth Devices	What are the functions available via Bluetooth?	You can connect Bluetooth audio device such as Stereo/Mono headset, Car Kit and share pictures, videos, contacts, etc via Gallery/Contacts menu. Also when FTP server is connected to a compatible device, you can share contents stored in the microSD card.
BT Bluetooth Headset	If my Bluetooth headset is connected, can I listen to my music through my 3.5mm wired headphones?	When a Bluetooth headset is connected, all system sounds are played over the headset. As a result, you will not be able to listen to music through your wired headphones.
Data Contacts Backup	How can I back up Contacts?	The Contacts data can be synchronized between your phone and Gmail™.
Data Synchronization	Is it possible to set up one-way sync with Gmail?	Only two-way synchronization is available.
Data Synchronization	Is it possible to synchronize all the Email folders?	The Inbox is automatically synchronized. You can view other folders by touching the Menu  and touch Folders  to choose a folder.

Category Sub-Category	Question	Answer
Google™ Service Gmail Log-In	Should I have to log into Gmail whenever I want to access Gmail?	Once you log into Gmail, you don't need to log in Gmail again.
Google Service Google Account	Is it possible to filter emails?	No, email filtering is not supported via the phone.
Phone Function YouTube™	Is it possible to play YouTube videos?	Yes, YouTube videos are supported but may have to be viewed through the YouTube application (and not the browser).
Phone Function Email	What happens when I execute another application while writing an email?	Your email will automatically be saved as a draft.
Phone Function Ringtone	Is there a file size limitation for when I want to use a MP3 file as a ringtone?	There is no file size limitation.
Phone Function Message Time	My phone does not display the time of receipt for messages older than 24 hrs. How can I change this?	<ol style="list-style-type: none"> 1. Open the message thread that contains the message you want to check. 2. Touch and hold the message. In the context menu, touch View message details.
Phone Function microSD Card	What is the maximum supported size for a memory card?	32 GB memory cards are compatible.



Category Sub-Category	Question	Answer
Phone Function Navigation	Is it possible to install another navigation application on my phone?	Any application that is available on Play Store™ and is compatible with the hardware can be installed and used.
Phone Function Synchronization	Is it possible to synchronize my contacts from all my email accounts?	Only Gmail and MS Exchange server(Company Email Server) contacts can be synchronized.
Phone Function Wait and Pause	Is it possible to save a contact with Wait and Pause in the numbers?	<p>If you transferred a contact with the wait and pause functions saved into the number, you will not be able to use those features. You will need to re-save each number.</p> <p>How to save with Wait and Pause:</p> <ol style="list-style-type: none"> 1. From the Home screen, touch the Phone Key . 2. Dial the number, then touch the Menu Key . 3. Touch Add 2-sec pause  or Add wait .
Phone Function Security	What are the phone's security functions?	You are able to set the phone to require the entry of an Unlock Pattern before the phone can be accessed or used.
Phone Function Unlock Pattern	What should I do if I forget my the Unlock Pattern?	After attempting the Unlock Pattern 5 times, you can touch the Forget Pattern? option and use your Google account information to unlock your phone.

Category Sub-Category	Question	Answer
Phone Function Unlock Pattern	What should I do if I forgot the Unlock Pattern and I didn't create the Google account on the phone?	<p>Without entering the Unlock Pattern, you will not be able to access your phone.</p> <p>Caution: If you perform a factory reset, all user applications and user data will be deleted. Please remember to back up any important data before performing a factory reset.</p> <p>How to perform a factory reset:</p> <p>When the phone is turned off, press and hold the Home Key  + Volume Down Key  + Power/Lock Key . When the screen shows the LG logo, release the Power/Lock Key . When the screen displays an Android robot animation, release the other keys.</p>
Phone Function Unlock Pattern	How do I create the Unlock Pattern?	<ol style="list-style-type: none"> 1. From the Home screen, touch the Menu Key . 2. Touch Settings  > Location & security. 3. Touch Set up screen lock (under the Screen unlock section of the settings) > Pattern. The first time you do this, a short tutorial about creating an Unlock Pattern appears. 4. Set up by drawing your pattern once, then again for confirmation.

Category Sub-Category	Question	Answer
Phone Function Memory	Will I know when my memory is full?	Yes, you will receive a notification.
Phone Function Language Support	Is it possible to change the language?	<p>The phone has bilingual capabilities. To change the language:</p> <ol style="list-style-type: none"> 1. From the Home screen, touch the Menu Key  and touch Settings . 2. Touch Language & keyboard > Select language. 3. Touch the desired language.
Phone Function VPN	How do I set up a VPN?	VPN access configuration is different according to each company. To configure VPN access from your phone, you must obtain the details from your company's network administrator.
Phone Function Screen time out	My screen turns off after only 15 seconds. How can I change the amount of time for the backlight to turn off?	<ol style="list-style-type: none"> 1. From the Home screen, touch the Menu Key . 2. Touch Settings  > Display. 3. Under Display settings, touch Screen timeout. 4. Touch the preferred screen backlight timeout time.

Category	Question	Answer
Sub-Category		
Phone Function Audible touch tones	When I dial a number, the phone plays tones. How do I turn this off?	<ol style="list-style-type: none"> 1. From the Home screen, touch the Menu Key . 2. Touch Settings  > Sound. 3. Touch Audible touch tones to remove the checkmark and disable the function.
Phone Function Wi-Fi & 3G	When Wi-Fi and 3G are both available, which service will my phone use?	<p>When using data, your phone may default to the Wi-Fi connection (if Wi-Fi connectivity on your phone is set to On). However, there will be no notification when your phone switches from one to the other.</p> <p>To know which data connection is being used, view the 3G or Wi-Fi icon at the top of your screen.</p>
Phone Function Home screen	Is it possible to remove an application from the Home screen?	<p>Yes. Just touch and hold the icon until the trash can icon appears at the bottom-center of the screen. Then, without lifting your finger, drag the icon to the trash can.</p>
Phone Function Application	I downloaded an application and it causes a lot of errors. How do I remove it?	<ol style="list-style-type: none"> 1. From the Home screen, touch the Menu Key . 2. Touch Settings  > Applications > Manage applications. 3. Touch a tab at the top of the screen and the application. 4. Then touch Uninstall and OK to confirm.

Category Sub-Category	Question	Answer
Phone Function Charger	Is it possible to charge my phone by USB cable without installing the necessary USB driver?	Yes, the phone will get charged by the USB cable irrespective of whether the necessary drivers are installed or not.
Phone Function Ringtones	Can I use music files for my ringtone?	Yes. After saving a music file you can use it for your ringtone. <ul style="list-style-type: none"> • Touch and hold a song in a library list. In the menu that opens, touch Use as phone ringtone.
Phone Function Alarm	Will my alarm be audible or will it go off if the phone is turned off?	No, this is not supported.
Phone Function Alarm	If my Ringer Volume is set to Off or Vibrate, will I hear my Alarm?	Your Alarm is programmed to be audible even in these scenarios.
Phone Spec Band	Which wireless bands are supported by the phone?	Your phone is able to operate on the 800Mhz and 1900MHz bands.

Category Sub-Category	Question	Answer
Recovery Solution Factory Reset	How do I perform a factory reset?	<ol style="list-style-type: none"> 1. From the Home screen, touch the Menu Key . 2. Touch Settings  > Privacy > Factory data reset. 3. Read the warning and touch Reset phone. 4. Touch Erase everything. <p>Attention:</p> <p>If a factory reset is performed, all installed application and user data will be erased. Please remember to back up any important data before performing a factory reset.</p>

For Your Safety

The highest SAR value for this model phone when tested for use at the ear is 1.18 W/kg and when worn on the body, as described in this user guide, is 0.72 W/kg (body-worn measurements differ among phone models, depending upon available accessories and FCC requirements).

While there may be differences between SAR levels of various phones and at various positions, they all meet the government requirement for safe exposure.

The FCC has granted an Equipment Authorization for this model phone with all reported SAR levels evaluated as in compliance with the FCC RF emission guidelines. SAR information on this model phone is on file with the FCC and can be found under the Display Grant section of <http://www.fcc.gov/oet/ea/fccid/> after searching on FCC ID ZNFL38C.

A series of 20 horizontal dotted lines for writing.

