Logitech

Quick-start guide

Logitech®
Bluetooth® Mouse M-R0008

Thank you!

Danke! Merci! Podziękowanie! Ďakujeme! Дякуємо! Благодарим Вас! Köszönjük! Vă ! Paldies! Zahvala! Poděkování! Täname! Dėkojame! Hvala! Grazie!

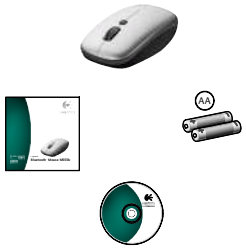

English

System requirements
Windows-based computer:
- Windows® XP, Windows Vista®
- Broadcom/Widcomm Bluetooth® BTW 1.4.2.21+, or Windows® XP SP2 or above, or Windows® XP 64 or above
- Bluetooth® wireless technology

Mac® computer:
- Mac OS® X 10.3.9 or later
- Bluetooth® wireless technology

Deutsch

System requirements
Windows-based computer:
- Windows® XP, Windows Vista®
- Broadcom/Widcomm Bluetooth® BTW 1.4.2.21+, or Windows® XP SP2 or above, or Windows® XP 64 or above
- Bluetooth® wireless technology

Mac® computer:
- Mac OS® X 10.3.9 or later
- Bluetooth® wireless technology

Français

System requirements
Windows-based computer:
- windows® xr, windows vista®
- Broadcom/Widcomm Bluetooth® BTW 1.4.2.21+, or Windows® XP SP2 or above, or Windows® XP 64 or above
- Bluetooth® wireless technology

Mac® computer:
- Mac OS® X 10.3.9 or later
- Bluetooth® wireless technology

Pour une installation du support classique sans l'utilisation de lingettes, passez à l'étape 2 ci-dessous.

По-русски

System requirements
Windows-based computer:
- Windows® XP, Windows Vista®
- Broadcom/Widcomm Bluetooth® BTW 1.4.2.21+, or Windows® XP SP2 or above, or Windows® XP 64 or above
- Bluetooth® wireless technology

Mac® computer:
- Mac OS® X 10.3.9 or later
- Bluetooth® wireless technology

Po u

System requirements
Windows-based computer:
- Windows® XP, Windows Vista®
- Broadcom/Widcomm Bluetooth® BTW 1.4.2.21+, or Windows® XP SP2 or above, or Windows® XP 64 or above
- Bluetooth® wireless technology

Mac® computer:
- Mac OS® X 10.3.9 or later
- Bluetooth® wireless technology

Українська

System requirements
Windows-based computer:
- Windows® XP, Windows Vista®
- Broadcom/Widcomm Bluetooth® BTW 1.4.2.21+, or Windows® XP SP2 or above, or Windows® XP 64 or above
- Bluetooth® wireless technology

Mac® computer:
- Mac OS® X 10.3.9 or later
- Bluetooth® wireless technology

Magyar

system requirements
Windows-based computer:
- Windows® XP, Windows Vista®
- Broadcom/Widcomm Bluetooth® BTW 1.4.2.21+, or Windows® XP SP2 or above, or Windows® XP 64 or above
- Bluetooth® wireless technology

Mac® computer:
- Mac OS® X 10.3.9 or later
- Bluetooth® wireless technology

Slovenčina

System requirements
Windows-based computer:
- Windows® XP, Windows Vista®
- Broadcom/Widcomm Bluetooth® BTW 1.4.2.21+, or Windows® XP SP2 or above, or Windows® XP 64 or above
- Bluetooth® wireless technology

Mac® computer:
- Mac OS® X 10.3.9 or later
- Bluetooth® wireless technology

Български

System requirements
Windows-based computer:
- windows® xr, windows vista®
- Broadcom/Widcomm Bluetooth® BTW 1.4.2.21+, or Windows® XP SP2 or above, or Windows® XP 64 or above
- Bluetooth® wireless technology

Mac® computer:
- Mac OS® X 10.3.9 or later
- Bluetooth® wireless technology

Română

System requirements
Windows-based computer:
- Windows® XP, Windows Vista®
- Broadcom/Widcomm Bluetooth® BTW 1.4.2.21+, or Windows® XP SP2 or above, or Windows® XP 64 or above
- Bluetooth® wireless technology

Mac® computer:
- Mac OS® X 10.3.9 or later
- Bluetooth® wireless technology

Hrvatski

System requirements
Windows-based computer:
- Windows® XP, Windows Vista®
- Broadcom/Widcomm Bluetooth® BTW 1.4.2.21+, or Windows® XP SP2 or above, or Windows® XP 64 or above
- Bluetooth® wireless technology

Mac® computer:
- Mac OS® X 10.3.9 or later
- Bluetooth® wireless technology

Srpski

System requirements
Windows-based computer:
- Windows® XP, Windows Vista®
- Broadcom/Widcomm Bluetooth® BTW 1.4.2.21+, or Windows® XP SP2 or above, or Windows® XP 64 or above
- Bluetooth® wireless technology

Mac® computer:
- Mac OS® X 10.3.9 or later
- Bluetooth® wireless technology

Slovenščina

System requirements
Windows-based computer:
- Windows® XP, Windows Vista®
- Broadcom/Widcomm Bluetooth® BTW 1.4.2.21+, or Windows® XP SP2 or above, or Windows® XP 64 or above
- Bluetooth® wireless technology

Mac® computer:
- Mac OS® X 10.3.9 or later
- Bluetooth® wireless technology

Latviski

System requirements
Windows-based computer:
- Windows® XP, Windows Vista®
- broadcom/widcomm bluetooth® BTW 1.4.2.21+, or Windows® XP SP2 or above, or Windows® XP 64 or above
- Bluetooth® wireless technology

Mac® computer:
- Mac OS® X 10.3.9 or later
- Bluetooth® wireless technology

Lietuvių

System requirements
Windows-based computer:
- Windows® XP, Windows Vista®
- Broadcom/Widcomm Bluetooth® BTW 1.4.2.21+, or Windows® XP SP2 or above, or Windows® XP 64 or above
- Bluetooth® wireless technology

Mac® computer:
- Mac OS® X 10.3.9 or later
- Bluetooth® wireless technology

Italiano

System requirements
Windows-based computer:
- Windows® XP, Windows Vista®
- Broadcom/Widcomm Bluetooth® BTW 1.4.2.21+, or Windows® XP SP2 or above, or Windows® XP 64 or above
- Bluetooth® wireless technology

Mac® computer:
- Mac OS® X 10.3.9 or later
- Bluetooth® wireless technology

Česká e

System requirements
Windows-based computer:
- Windows® XP, Windows Vista®
- Broadcom/Widcomm Bluetooth® BTW 1.4.2.21+, or Windows® XP SP2 or above, or Windows® XP 64 or above
- Bluetooth® wireless technology

Mac® computer:
- Mac OS® X 10.3.9 or later
- Bluetooth® wireless technology

1

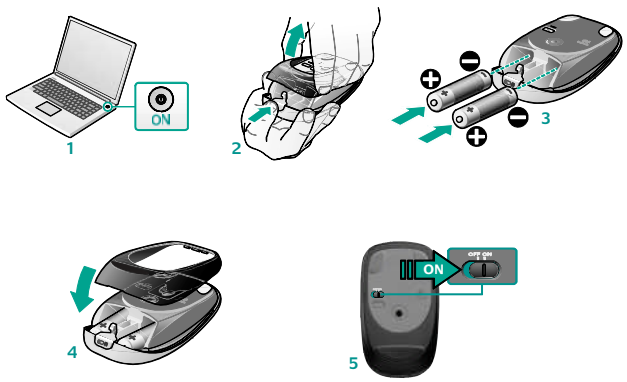

2

English
Checking for Bluetooth support. Be sure the Bluetooth wireless feature is both installed and enabled on your computer. Some PCs, for example, require that you set a switch to enable Bluetooth communication. Refer to your computer manufacturer's documentation for more information.

Deutsch
Checking for Bluetooth support. Be sure the Bluetooth wireless feature is both installed and enabled on your computer. Some PCs, for example, require that you set a switch to enable Bluetooth communication. Refer to your computer manufacturer's documentation for more information.

Français
Checking for Bluetooth support. Be sure the Bluetooth wireless feature is both installed and enabled on your computer. Some PCs, for example, require that you set a switch to enable Bluetooth communication. Refer to your computer manufacturer's documentation for more information.

По-русски
Checking for Bluetooth support. Be sure the Bluetooth wireless feature is both installed and enabled on your computer. Some PCs, for example, require that you set a switch to enable Bluetooth communication. Refer to your computer manufacturer's documentation for more information.

Po u
Checking for Bluetooth support. Be sure the Bluetooth wireless feature is both installed and enabled on your computer. Some PCs, for example, require that you set a switch to enable Bluetooth communication. Refer to your computer manufacturer's documentation for more information.

Українська
Checking for Bluetooth support. Be sure the Bluetooth wireless feature is both installed and enabled on your computer. Some PCs, for example, require that you set a switch to enable Bluetooth communication. Refer to your computer manufacturer's documentation for more information.

Magyar
Checking for Bluetooth support. Be sure the Bluetooth wireless feature is both installed and enabled on your computer. Some PCs, for example, require that you set a switch to enable Bluetooth communication. Refer to your computer manufacturer's documentation for more information.

Slovenčina
Checking for Bluetooth support. Be sure the Bluetooth wireless feature is both installed and enabled on your computer. Some PCs, for example, require that you set a switch to enable Bluetooth communication. Refer to your computer manufacturer's documentation for more information.

Български
Checking for Bluetooth support. Be sure the Bluetooth wireless feature is both installed and enabled on your computer. Some PCs, for example, require that you set a switch to enable Bluetooth communication. Refer to your computer manufacturer's documentation for more information.

Română
Checking for Bluetooth support. Be sure the Bluetooth wireless feature is both installed and enabled on your computer. Some PCs, for example, require that you set a switch to enable Bluetooth communication. Refer to your computer manufacturer's documentation for more information.

Hrvatski
Checking for Bluetooth support. Be sure the Bluetooth wireless feature is both installed and enabled on your computer. Some PCs, for example, require that you set a switch to enable Bluetooth communication. Refer to your computer manufacturer's documentation for more information.

Srpski
Checking for Bluetooth support. Be sure the Bluetooth wireless feature is both installed and enabled on your computer. Some PCs, for example, require that you set a switch to enable Bluetooth communication. Refer to your computer manufacturer's documentation for more information.

Slovenščina
Checking for Bluetooth support. Be sure the Bluetooth wireless feature is both installed and enabled on your computer. Some PCs, for example, require that you set a switch to enable Bluetooth communication. Refer to your computer manufacturer's documentation for more information.

Eesti
Checking for Bluetooth support. Be sure the Bluetooth wireless feature is both installed and enabled on your computer. Some PCs, for example, require that you set a switch to enable Bluetooth communication. Refer to your computer manufacturer's documentation for more information.

Latviski
Checking for Bluetooth support. Be sure the Bluetooth wireless feature is both installed and enabled on your computer. Some PCs, for example, require that you set a switch to enable Bluetooth communication. Refer to your computer manufacturer's documentation for more information.

Lietuvių
Checking for Bluetooth support. Be sure the Bluetooth wireless feature is both installed and enabled on your computer. Some PCs, for example, require that you set a switch to enable Bluetooth communication. Refer to your computer manufacturer's documentation for more information.

Italiano
Checking for Bluetooth support. Be sure the Bluetooth wireless feature is both installed and enabled on your computer. Some PCs, for example, require that you set a switch to enable Bluetooth communication. Refer to your computer manufacturer's documentation for more information.

Česká e
Checking for Bluetooth support. Be sure the Bluetooth wireless feature is both installed and enabled on your computer. Some PCs, for example, require that you set a switch to enable Bluetooth communication. Refer to your computer manufacturer's documentation for more information.

polsk

3

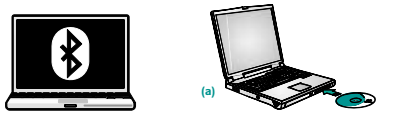

English — Making a Bluetooth® connection

Windows® Bluetooth connection

Installing the Logitech® SetPoint™ software **(a)** for Windows greatly simplifies the Bluetooth connection process in Windows. The SetPoint software also enables enhanced mouse features (refer to **i**).

Using Logitech's easy Bluetooth connection software (Recommended)

Install the Logitech SetPoint Software. A connection assistant runs at the end of software installation. Follow the on-screen prompts to connect the mouse to your PC quickly and easily.

Making a Bluetooth Connection without Logitech software assistance

- Use the Bluetooth setup wizard included with your computer to establish a Bluetooth connection.
- When prompted by the wizard, press the **Connect** button **(b)** on the bottom of the mouse to enter discovery mode. The blue LED on top of the mouse will start blinking while the mouse is in discovery mode.
- If you are prompted for a **passkey**, enter **0000**.
- The blue LED on the mouse will glow steady when a connection is established.

Macintosh® Bluetooth connection

- Open the System Preferences Control Panel.
- Select **Bluetooth** under **Hardware**.
- Click **Setup new device**, and then pick the device type.
- Follow the on-screen instructions.

Deutsch — Making a Bluetooth® connection

Windows® Bluetooth connection

Installing the Logitech® SetPoint™ software **(a)** for Windows greatly simplifies the Bluetooth connection process in Windows. The SetPoint software also enables enhanced mouse features (refer to **i**).

Using Logitech's easy Bluetooth connection software (Recommended)

Install the Logitech SetPoint Software. A connection assistant runs at the end of software installation. Follow the on-screen prompts to connect the mouse to your PC quickly and easily.

Making a Bluetooth Connection without Logitech software assistance

- Use the Bluetooth setup wizard included with your computer to establish a Bluetooth connection.
- When prompted by the wizard, press the **Connect** button **(b)** on the bottom of the mouse to enter discovery mode. The blue LED on top of the mouse will start blinking while the mouse is in discovery mode.
- If you are prompted for a **passkey**, enter **0000**.
- The blue LED on the mouse will glow steady when a connection is established.

Macintosh® Bluetooth connection

- Open the System Preferences Control Panel.
- Select **Bluetooth** under **Hardware**.
- Click **Setup new device**, and then pick the device type.
- Follow the on-screen instructions.

Français — Making a Bluetooth® connection

Windows® Bluetooth connection

Installing the Logitech® SetPoint™ software **(a)** for Windows greatly simplifies the Bluetooth connection process in Windows. The SetPoint software also enables enhanced mouse features (refer to **i**).

Using Logitech's easy Bluetooth connection software (Recommended)

Install the Logitech SetPoint Software. A connection assistant runs at the end of software installation. Follow the on-screen prompts to connect the mouse to your PC quickly and easily.

Making a Bluetooth Connection without Logitech software assistance

- Use the Bluetooth setup wizard included with your computer to establish a Bluetooth connection.
- When prompted by the wizard, press the **Connect** button **(b)** on the bottom of the mouse to enter discovery mode. The blue LED on top of the mouse will start blinking while the mouse is in discovery mode.
- If you are prompted for a **passkey**, enter **0000**.
- The blue LED on the mouse will glow steady when a connection is established.

Macintosh® Bluetooth connection

- Open the System Preferences Control Panel.
- Select **Bluetooth** under **Hardware**.
- Click **Setup new device**, and then pick the device type.
- Follow the on-screen instructions.

По-русски — Making a Bluetooth® connection

Windows® Bluetooth connection

Installing the Logitech® SetPoint™ software **(a)** for Windows greatly simplifies the Bluetooth connection process in Windows. The SetPoint software also enables enhanced mouse features (refer to **i**).

Using Logitech's easy Bluetooth connection software (Recommended)

Install the Logitech SetPoint Software. A connection assistant runs at the end of software installation. Follow the on-screen prompts to connect the mouse to your PC quickly and easily.

Making a Bluetooth Connection without Logitech software assistance

- Use the Bluetooth setup wizard included with your computer to establish a Bluetooth connection.
- When prompted by the wizard, press the **Connect** button **(b)** on the bottom of the mouse to enter discovery mode. The blue LED on top of the mouse will start blinking while the mouse is in discovery mode.
- If you are prompted for a **passkey**, enter **0000**.
- The blue LED on the mouse will glow steady when a connection is established.

Macintosh® Bluetooth connection

- Open the System Preferences Control Panel.
- Select **Bluetooth** under **Hardware**.
- Click **Setup new device**, and then pick the device type.
- Follow the on-screen instructions.

Po u — Making a Bluetooth® connection

Windows® Bluetooth connection

Installing the Logitech® SetPoint™ software **(a)** for Windows greatly simplifies the Bluetooth connection process in Windows. The SetPoint software also enables enhanced mouse features (refer to **i**).

Using Logitech's easy Bluetooth connection software (Recommended)

Install the Logitech SetPoint Software. A connection assistant runs at the end of software installation. Follow the on-screen prompts to connect the mouse to your PC quickly and easily.

Making a Bluetooth Connection without Logitech software assistance

- Use the Bluetooth setup wizard included with your computer to establish a Bluetooth connection.
- When prompted by the wizard, press the **Connect** button **(b)** on the bottom of the mouse to enter discovery mode. The blue LED on top of the mouse will start blinking while the mouse is in discovery mode.
- If you are prompted for a **passkey**, enter **0000**.
- The blue LED on the mouse will glow steady when a connection is established.

Macintosh® Bluetooth connection

- Open the System Preferences Control Panel.
- Select **Bluetooth** under **Hardware**.
- Click **Setup new device**, and then pick the device type.
- Follow the on-screen instructions.

Українська — Making a Bluetooth® connection

Windows® Bluetooth connection

Installing the Logitech® SetPoint™ software **(a)** for Windows greatly simplifies the Bluetooth connection process in Windows. The SetPoint software also enables enhanced mouse features (refer to **i**).

Using Logitech's easy Bluetooth connection software (Recommended)

Install the Logitech SetPoint Software. A connection assistant runs at the end of software installation. Follow the on-screen prompts to connect the mouse to your PC quickly and easily.

Making a Bluetooth Connection without Logitech software assistance

- Use the Bluetooth setup wizard included with your computer to establish a Bluetooth connection.
- When prompted by the wizard, press the **Connect** button **(b)** on the bottom of the mouse to enter discovery mode. The blue LED on top of the mouse will start blinking while the mouse is in discovery mode.
- If you are prompted for a **passkey**, enter **0000**.
- The blue LED on the mouse will glow steady when a connection is established.

Macintosh® Bluetooth connection

- Open the System Preferences Control Panel.
- Select **Bluetooth** under **Hardware**.
- Click **Setup new device**, and then pick the device type.
- Follow the on-screen instructions.

Magyar — Making a Bluetooth® connection

Windows® Bluetooth connection

Installing the Logitech® SetPoint™ software **(a)** for Windows greatly simplifies the Bluetooth connection process in Windows. The SetPoint software also enables enhanced mouse features (refer to **i**).

Using Logitech's easy Bluetooth connection software (Recommended)

Install the Logitech SetPoint Software. A connection assistant runs at the end of software installation. Follow the on-screen prompts to connect the mouse to your PC quickly and easily.

Making a Bluetooth Connection without Logitech software assistance

- Use the Bluetooth setup wizard included with your computer to establish a Bluetooth connection.
- When prompted by the wizard, press the **Connect** button **(b)** on the bottom of the mouse to enter discovery mode. The blue LED on top of the mouse will start blinking while the mouse is in discovery mode.
- If you are prompted for a **passkey**, enter **0000**.
- The blue LED on the mouse will glow steady when a connection is established.

Macintosh® Bluetooth connection

- Open the System Preferences Control Panel.
- Select **Bluetooth** under **Hardware**.
- Click **Setup new device**, and then pick the device type.
- Follow the on-screen instructions.

Slovenčina — Making a Bluetooth® connection

Windows® Bluetooth connection

Installing the Logitech® SetPoint™ software **(a)** for Windows greatly simplifies the Bluetooth connection process in Windows. The SetPoint software also enables enhanced mouse features (refer to **i**).

Using Logitech's easy Bluetooth connection software (Recommended)

Install the Logitech SetPoint Software. A connection assistant runs at the end of software installation. Follow the on-screen prompts to connect the mouse to your PC quickly and easily.

Making a Bluetooth Connection without Logitech software assistance

- Use the Bluetooth setup wizard included with your computer to establish a Bluetooth connection.
- When prompted by the wizard, press the **Connect** button **(b)** on the bottom of the mouse to enter discovery mode. The blue LED on top of the mouse will start blinking while the mouse is in discovery mode.
- If you are prompted for a **passkey**, enter **0000**.
- The blue LED on the mouse will glow steady when a connection is established.

Macintosh® Bluetooth connection

- Open the System Preferences Control Panel.
- Select **Bluetooth** under **Hardware**.
- Click **Setup new device**, and then pick the device type.
- Follow the on-screen instructions.

Български — Making a Bluetooth® connection

Windows® Bluetooth connection

Installing the Logitech® SetPoint™ software **(a)** for Windows greatly simplifies the Bluetooth connection process in Windows. The SetPoint software also enables enhanced mouse features (refer to **i**).

Using Logitech's easy Bluetooth connection software (Recommended)

Install the Logitech SetPoint Software. A connection assistant runs at the end of software installation. Follow the on-screen prompts to connect the mouse to your PC quickly and easily.

Making a Bluetooth Connection without Logitech software assistance

- Use the Bluetooth setup wizard included with your computer to establish a Bluetooth connection.
- When prompted by the wizard, press the **Connect** button **(b)** on the bottom of the mouse to enter discovery mode. The blue LED on top of the mouse will start blinking while the mouse is in discovery mode.
- If you are prompted for a **passkey**, enter **0000**.
- The blue LED on the mouse will glow steady when a connection is established.

Macintosh® Bluetooth connection

- Open the System Preferences Control Panel.
- Select **Bluetooth** under **Hardware**.
- Click **Setup new device**, and then pick the device type.
- Follow the on-screen instructions.

Română — Making a Bluetooth® connection

Windows® Bluetooth connection

Installing the Logitech® SetPoint™ software **(a)** for Windows greatly simplifies the Bluetooth connection process in Windows. The SetPoint software also enables enhanced mouse features (refer to **i**).

Using Logitech's easy Bluetooth connection software (Recommended)

Install the Logitech SetPoint Software. A connection assistant runs at the end of software installation. Follow the on-screen prompts to connect the mouse to your PC quickly and easily.

Making a Bluetooth Connection without Logitech software assistance

- Use the Bluetooth setup wizard included with your computer to establish a Bluetooth connection.
- When prompted by the wizard, press the **Connect** button **(b)** on the bottom of the mouse to enter discovery mode. The blue LED on top of the mouse will start blinking while the mouse is in discovery mode.
- If you are prompted for a **passkey**, enter **0000**.
- The blue LED on the mouse will glow steady when a connection is established.

Macintosh® Bluetooth connection

- Open the System Preferences Control Panel.
- Select **Bluetooth** under **Hardware**.
- Click **Setup new device**, and then pick the device type.
- Follow the on-screen instructions.

Hrvatski — Making a Bluetooth® connection

Windows® Bluetooth connection

Installing the Logitech® SetPoint™ software **(a)** for Windows greatly simplifies the Bluetooth connection process in Windows. The SetPoint software also enables enhanced mouse features (refer to **i**).

Using Logitech's easy Bluetooth connection software (Recommended)

Install the Logitech SetPoint Software. A connection assistant runs at the end of software installation. Follow the on-screen prompts to connect the mouse to your PC quickly and easily.

Making a Bluetooth Connection without Logitech software assistance

- Use the Bluetooth setup wizard included with your computer to establish a Bluetooth connection.
- When prompted by the wizard, press the **Connect** button **(b)** on the bottom of the mouse to enter discovery mode. The blue LED on top of the mouse will start blinking while the mouse is in discovery mode.
- If you are prompted for a **passkey**, enter **0000**.
- The blue LED on the mouse will glow steady when a connection is established.

Macintosh® Bluetooth connection

- Open the System Preferences Control Panel.
- Select **Bluetooth** under **Hardware**.
- Click **Setup new device**, and then pick the device type.
- Follow the on-screen instructions.

Srpski — Making a Bluetooth® connection

Windows® Bluetooth connection

Installing the Logitech® SetPoint™ software **(a)** for Windows greatly simplifies the Bluetooth connection process in Windows. The SetPoint software also enables enhanced mouse features (refer to **i**).

Using Logitech's easy Bluetooth connection software (Recommended)

Install the Logitech SetPoint Software. A connection assistant runs at the end of software installation. Follow the on-screen prompts to connect the mouse to your PC quickly and easily.

Making a Bluetooth Connection without Logitech software assistance

- Use the Bluetooth setup wizard included with your computer to establish a Bluetooth connection.
- When prompted by the wizard, press the **Connect** button **(b)** on the bottom of the mouse to enter discovery mode. The blue LED on top of the mouse will start blinking while the mouse is in discovery mode.
- If you are prompted for a **passkey**, enter **0000**.
- The blue LED on the mouse will glow steady when a connection is established.

Macintosh® Bluetooth connection

- Open the System Preferences Control Panel.
- Select **Bluetooth** under **Hardware**.
- Click **Setup new device**, and then pick the device type.
- Follow the on-screen instructions.

Slovenščina — Making a Bluetooth® connection

Windows® Bluetooth connection

Installing the Logitech® SetPoint™ software **(a)** for Windows greatly simplifies the Bluetooth connection process in Windows. The SetPoint software also enables enhanced mouse features (refer to **i**).

Using Logitech's easy Bluetooth connection software (Recommended)

Install the Logitech SetPoint Software. A connection assistant runs at the end of software installation. Follow the on-screen prompts to connect the mouse to your PC quickly and easily.

Making a Bluetooth Connection without Logitech software assistance

- Use the Bluetooth setup wizard included with your computer to establish a Bluetooth connection.
- When prompted by the wizard, press the **Connect** button **(b)** on the bottom of the mouse to enter discovery mode. The blue LED on top of the mouse will start blinking while the mouse is in discovery mode.
- If you are prompted for a **passkey**, enter **0000**.
- The blue LED on the mouse will glow steady when a connection is established.

Macintosh® Bluetooth connection

- Open the System Preferences Control Panel.
- Select **Bluetooth** under **Hardware**.
- Click **Setup new device**, and then pick the device type.
- Follow the on-screen instructions.

Eesti — Making a Bluetooth® connection

Windows® Bluetooth connection

Installing the Logitech® SetPoint™ software **(a)** for Windows greatly simplifies the Bluetooth connection process in Windows. The SetPoint software also enables enhanced mouse features (refer to **i**).

Using Logitech's easy Bluetooth connection software (Recommended)

Install the Logitech SetPoint Software. A connection assistant runs at the end of software installation. Follow the on-screen prompts to connect the mouse to your PC quickly and easily.

Making a Bluetooth Connection without Logitech software assistance

- Use the Bluetooth setup wizard included with your computer to establish a Bluetooth connection.
- When prompted by the wizard, press the **Connect** button **(b)** on the bottom of the mouse to enter discovery mode. The blue LED on top of the mouse will start blinking while the mouse is in discovery mode.
- If you are prompted for a **passkey**, enter **0000**.
- The blue LED on the mouse will glow steady when a connection is established.

Macintosh® Bluetooth connection

- Open the System Preferences Control Panel.
- Select **Bluetooth** under **Hardware**.
- Click **Setup new device**, and then pick the device type.
- Follow the on-screen instructions.

Latviski — Making a Bluetooth® connection

Windows® Bluetooth connection

Installing the Logitech® SetPoint™ software **(a)** for Windows greatly simplifies the Bluetooth connection process in Windows. The SetPoint software also enables enhanced mouse features (refer to **i**).

Using Logitech's easy Bluetooth connection software (Recommended)

Install the Logitech SetPoint Software. A connection assistant runs at the end of software installation. Follow the on-screen prompts to connect the mouse to your PC quickly and easily.

Making a Bluetooth Connection without Logitech software assistance

- Use the Bluetooth setup wizard included with your computer to establish a Bluetooth connection.
- When prompted by the wizard, press the **Connect** button **(b)** on the bottom of the mouse to enter discovery mode. The blue LED on top of the mouse will start blinking while the mouse is in discovery mode.
- If you are prompted for a **passkey**, enter **0000**.
- The blue LED on the mouse will glow steady when a connection is established.

Macintosh® Bluetooth connection

- Open the System Preferences Control Panel.
- Select **Bluetooth** under **Hardware**.
- Click **Setup new device**, and then pick the device type.
- Follow the on-screen instructions.

Lietuvių — Making a Bluetooth® connection

Windows® Bluetooth connection

Installing the Logitech® SetPoint™ software **(a)** for Windows greatly simplifies the Bluetooth connection process in Windows. The SetPoint software also enables enhanced mouse features (refer to **i**).

Using Logitech's easy Bluetooth connection software (Recommended)

Install the Logitech SetPoint Software. A connection assistant runs at the end of software installation. Follow the on-screen prompts to connect the mouse to your PC quickly and easily.

Making a Bluetooth Connection without Logitech software assistance

- Use the Bluetooth setup wizard included with your computer to establish a Bluetooth connection.
- When prompted by the wizard, press the **Connect** button **(b)** on the bottom of the mouse to enter discovery mode. The blue LED on top of the mouse will start blinking while the mouse is in discovery mode.
- If you are prompted for a **passkey**, enter **0000**.
- The blue LED on the mouse will glow steady when a connection is established.

Macintosh® Bluetooth connection

- Open the System Preferences Control Panel.
- Select **Bluetooth** under **Hardware**.
- Click **Setup new device**, and then pick the device type.
- Follow the on-screen instructions.

Italiano — Making a Bluetooth® connection

Windows® Bluetooth connection

Installing the Logitech® SetPoint™ software **(a)** for Windows greatly simplifies the Bluetooth connection process in Windows. The SetPoint software also enables enhanced mouse features (refer to **i**).

Using Logitech's easy Bluetooth connection software (Recommended)

Install the Logitech SetPoint Software. A connection assistant runs at the end of software installation. Follow the on-screen prompts to connect the mouse to your PC quickly and easily.

Making a Bluetooth Connection without Logitech software assistance

- Use the Bluetooth setup wizard included with your computer to establish a Bluetooth connection.
- When prompted by the wizard, press the **Connect** button **(b)** on the bottom of the mouse to enter discovery mode. The blue LED on top of the mouse will start blinking while the mouse is in discovery mode.
- If you are prompted for a **passkey**, enter **0000**.
- The blue LED on the mouse will glow steady when a connection is established.

Macintosh® Bluetooth connection

- Open the System Preferences Control Panel.
- Select **Bluetooth** under **Hardware**.
- Click **Setup new device**, and then pick the device type.
- Follow the on-screen instructions.

Česká e — Making a Bluetooth® connection

Windows® Bluetooth connection

Installing the Logitech® SetPoint™ software **(a)** for Windows greatly simplifies the Bluetooth connection process in Windows. The SetPoint software also enables enhanced mouse features (refer to **i**).

Using Logitech's easy Bluetooth connection software (Recommended)

Install the Logitech SetPoint Software. A connection assistant runs at the end of software installation. Follow the on-screen prompts to connect the mouse to your PC quickly and easily.

Making a Bluetooth Connection without Logitech software assistance

- Use the Bluetooth setup wizard included with your computer to establish a Bluetooth connection.
- When prompted by the wizard, press the **Connect** button **(b)** on the bottom of the mouse to enter discovery mode. The blue LED on top of the mouse will start blinking while the mouse is in discovery mode.
- If you are prompted for a **passkey**, enter **0000**.
- The blue LED on the mouse will glow steady when a connection is established.

Macintosh® Bluetooth connection

- Open the System Preferences Control Panel.
- Select **Bluetooth** under **Hardware**.
- Click **Setup new device**, and then pick the device type.
- Follow the on-screen instructions.

verz

Federal Communication Commission Interference Statement

This equipment has been tested and found to comply with the limits for a Class B digital device, pursuant to Part 15 of the FCC Rules. These limits are designed to provide reasonable protection against harmful interference in a residential installation. This equipment generates, uses and can radiate radio frequency energy and, if not installed and used in accordance with the instructions, may cause harmful interference to radio communications. However, there is no guarantee that interference will not occur in a particular installation. If this equipment does cause harmful interference to radio or television reception, which can be determined by turning the equipment off and on, the user is encouraged to try to correct the interference by one of the following measures:
- Reorient or relocate the receiving antenna.
- Increase the separation between the equipment and receiver.
- Connect the equipment into an outlet on a circuit different from that
to which the receiver is connected.
- Consult the dealer or an experienced radio/TV technician for help.

FCC Caution: Any changes or modifications not expressly approved by the party responsible for compliance could void the user's authority to operate this equipment.

This device complies with Part 15 of the FCC Rules. Operation is subject to the following two conditions: (1) This device may not cause harmful interference, and (2) this device must accept any interference received, including interference that may cause undesired operation.

Industry Canada Statement

This device complies with RSS-210 of the Industry Canada Rules. Operation is subject to the following two conditions:
1) this device may not cause interference and
2) this device must accept any interference, including interference that may cause undesired operation of the device

根據NCC認可電子產品須加注之資訊:

經型式認證合格之低功率射頻電機，非經核准，公司、商號或使用者均不得擅自變更頻率，加大功率或變更原設計之特性及功能。
低功率射頻電機之使用不得影響飛航安全及干擾合法通信；經發現有干擾現象時，應立即停止，並改善至無干擾時方得繼續使用。前項合法通信，指依電信法規定作業之無線電信。低功率射頻電機須忍受合法通信或工業、科學及醫療用電波輻射性電機設備之干擾。

Scroll wheel

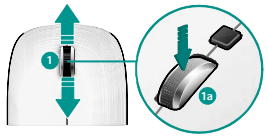

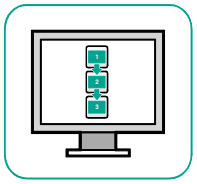

Tilt wheel

Application switch

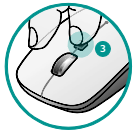

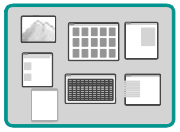

English

Install the mouse software (Logitech® SetPoint™ for Windows® or Logitech Control Center for Macintosh®) to enjoy the Tilt-wheel and Application Switch features or to customize your mouse. (The functions performed by these features may vary by application.)

1. **Scroll wheel:**
   a. **Press and release wheel to change scrolling modes.**
   b. **Hyperfast scrolling mode**
   c. **Click-to-click scrolling mode**
2. **Tilt-wheel:** perform side-to-side scrolling or assign different functions, such as previous and next.
3. **Switch between applications**: Program this button to perform other functions, such as zoom.
4. **Left and right mouse buttons**
5. **Battery LED**
6. **Power switch**
7. **Bluetooth connect button**
8. **Battery door release button**

Deutsch

Install the mouse software (Logitech® SetPoint™ for Windows® or Logitech Control Center for Macintosh®) to enjoy the Tilt-wheel and Application Switch features or to customize your mouse. (The functions performed by these features may vary by application.)

1. **Scroll wheel:**
   a. **Press and release wheel to change scrolling modes.**
   b. **Hyperfast scrolling mode**
   c. **Click-to-click scrolling mode**
2. **Tilt-wheel:** perform side-to-side scrolling or assign different functions, such as previous and next.
3. **Switch between applications**: Program this button to perform other functions, such as zoom.
4. **Left and right mouse buttons**
5. **Battery LED**
6. **Power switch**
7. **Bluetooth connect button**
8. **Battery door release button**

Français

Install the mouse software (Logitech® SetPoint™ for Windows® or Logitech Control Center for Macintosh®) to enjoy the Tilt-wheel and Application Switch features or to customize your mouse. (The functions performed by these features may vary by application.)

1. **Scroll wheel:**
   a. **Press and release wheel to change scrolling modes.**
   b. **Hyperfast scrolling mode**
   c. **Click-to-click scrolling mode**
2. **Tilt-wheel:** perform side-to-side scrolling or assign different functions, such as previous and next.
3. **Switch between applications**: Program this button to perform other functions, such as zoom.
4. **Left and right mouse buttons**
5. **Battery LED**
6. **Power switch**
7. **Bluetooth connect button**
8. **Battery door release button**

По-русски

Install the mouse software (Logitech® SetPoint™ for Windows® or Logitech Control Center for Macintosh®) to enjoy the Tilt-wheel and Application Switch features or to customize your mouse. (The functions performed by these features may vary by application.)

1. **Scroll wheel:**
   a. **Press and release wheel to change scrolling modes.**
   b. **Hyperfast scrolling mode**
   c. **Click-to-click scrolling mode**
2. **Tilt-wheel:** perform side-to-side scrolling or assign different functions, such as previous and next.
3. **Switch between applications**: Program this button to perform other functions, such as zoom.
4. **Left and right mouse buttons**
5. **Battery LED**
6. **Power switch**
7. **Bluetooth connect button**
8. **Battery door release button**

Po polsku

Install the mouse software (Logitech® SetPoint™ for Windows® or Logitech Control Center for Macintosh®) to enjoy the Tilt-wheel and Application Switch features or to customize your mouse. (The functions performed by these features may vary by application.)

1. **Scroll wheel:**
   a. **Press and release wheel to change scrolling modes.**
   b. **Hyperfast scrolling mode**
   c. **Click-to-click scrolling mode**
2. **Tilt-wheel:** perform side-to-side scrolling or assign different functions, such as previous and next.
3. **Switch between applications**: Program this button to perform other functions, such as zoom.
4. **Left and right mouse buttons**
5. **Battery LED**
6. **Power switch**
7. **Bluetooth connect button**
8. **Battery door release button**

Українська

Install the mouse software (Logitech® SetPoint™ for Windows® or Logitech Control Center for Macintosh®) to enjoy the Tilt-wheel and Application Switch features or to customize your mouse. (The functions performed by these features may vary by application.)

1. **Scroll wheel:**
   a. **Press and release wheel to change scrolling modes.**
   b. **Hyperfast scrolling mode**
   c. **Click-to-click scrolling mode**
2. **Tilt-wheel:** perform side-to-side scrolling or assign different functions, such as previous and next.
3. **Switch between applications**: Program this button to perform other functions, such as zoom.
4. **Left and right mouse buttons**
5. **Battery LED**
6. **Power switch**
7. **Bluetooth connect button**
8. **Battery door release button**

Magyar

Install the mouse software (Logitech® SetPoint™ for Windows® or Logitech Control Center for Macintosh®) to enjoy the Tilt-wheel and Application Switch features or to customize your mouse. (The functions performed by these features may vary by application.)

1. **Scroll wheel:**
   a. **Press and release wheel to change scrolling modes.**
   b. **Hyperfast scrolling mode**
   c. **Click-to-click scrolling mode**
2. **Tilt-wheel:** perform side-to-side scrolling or assign different functions, such as previous and next.
3. **Switch between applications**: Program this button to perform other functions, such as zoom.
4. **Left and right mouse buttons**
5. **Battery LED**
6. **Power switch**
7. **Bluetooth connect button**
8. **Battery door release button**

Slovenčina

Install the mouse software (Logitech® SetPoint™ for Windows® or Logitech Control Center for Macintosh®) to enjoy the Tilt-wheel and Application Switch features or to customize your mouse. (The functions performed by these features may vary by application.)

1. **Scroll wheel:**
   a. **Press and release wheel to change scrolling modes.**
   b. **Hyperfast scrolling mode**
   c. **Click-to-click scrolling mode**
2. **Tilt-wheel:** perform side-to-side scrolling or assign different functions, such as previous and next.
3. **Switch between applications**: Program this button to perform other functions, such as zoom.
4. **Left and right mouse buttons**
5. **Battery LED**
6. **Power switch**
7. **Bluetooth connect button**
8. **Battery door release button**

Български

Install the mouse software (Logitech® SetPoint™ for Windows® or Logitech Control Center for Macintosh®) to enjoy the Tilt-wheel and Application Switch features or to customize your mouse. (The functions performed by these features may vary by application.)

1. **Scroll wheel:**
   a. **Press and release wheel to change scrolling modes.**
   b. **Hyperfast scrolling mode**
   c. **Click-to-click scrolling mode**
2. **Tilt-wheel:** perform side-to-side scrolling or assign different functions, such as previous and next.
3. **Switch between applications**: Program this button to perform other functions, such as zoom.
4. **Left and right mouse buttons**
5. **Battery LED**
6. **Power switch**
7. **Bluetooth connect button**
8. **Battery door release button**

Română

Install the mouse software (Logitech® SetPoint™ for Windows® or Logitech Control Center for Macintosh®) to enjoy the Tilt-wheel and Application Switch features or to customize your mouse. (The functions performed by these features may vary by application.)

1. **Scroll wheel:**
   a. **Press and release wheel to change scrolling modes.**
   b. **Hyperfast scrolling mode**
   c. **Click-to-click scrolling mode**
2. **Tilt-wheel:** perform side-to-side scrolling or assign different functions, such as previous and next.
3. **Switch between applications**: Program this button to perform other functions, such as zoom.
4. **Left and right mouse buttons**
5. **Battery LED**
6. **Power switch**
7. **Bluetooth connect button**
8. **Battery door release button**

Hrvatski

Install the mouse software (Logitech® SetPoint™ for Windows® or Logitech Control Center for Macintosh®) to enjoy the Tilt-wheel and Application Switch features or to customize your mouse. (The functions performed by these features may vary by application.)

1. **Scroll wheel:**
   a. **Press and release wheel to change scrolling modes.**
   b. **Hyperfast scrolling mode**
   c. **Click-to-click scrolling mode**
2. **Tilt-wheel:** perform side-to-side scrolling or assign different functions, such as previous and next.
3. **Switch between applications**: Program this button to perform other functions, such as zoom.
4. **Left and right mouse buttons**
5. **Battery LED**
6. **Power switch**
7. **Bluetooth connect button**
8. **Battery door release button**

Srpski

Install the mouse software (Logitech® SetPoint™ for Windows® or Logitech Control Center for Macintosh®) to enjoy the Tilt-wheel and Application Switch features or to customize your mouse. (The functions performed by these features may vary by application.)

1. **Scroll wheel:**
   a. **Press and release wheel to change scrolling modes.**
   b. **Hyperfast scrolling mode**
   c. **Click-to-click scrolling mode**
2. **Tilt-wheel:** perform side-to-side scrolling or assign different functions, such as previous and next.
3. **Switch between applications**: Program this button to perform other functions, such as zoom.
4. **Left and right mouse buttons**
5. **Battery LED**
6. **Power switch**
7. **Bluetooth connect button**
8. **Battery door release button**

Slovenščina

Install the mouse software (Logitech® SetPoint™ for Windows® or Logitech Control Center for Macintosh®) to enjoy the Tilt-wheel and Application Switch features or to customize your mouse. (The functions performed by these features may vary by application.)

1. **Scroll wheel:**
   a. **Press and release wheel to change scrolling modes.**
   b. **Hyperfast scrolling mode**
   c. **Click-to-click scrolling mode**
2. **Tilt-wheel:** perform side-to-side scrolling or assign different functions, such as previous and next.
3. **Switch between applications**: Program this button to perform other functions, such as zoom.
4. **Left and right mouse buttons**
5. **Battery LED**
6. **Power switch**
7. **Bluetooth connect button**
8. **Battery door release button**

Eesti

Install the mouse software (Logitech® SetPoint™ for Windows® or Logitech Control Center for Macintosh®) to enjoy the Tilt-wheel and Application Switch features or to customize your mouse. (The functions performed by these features may vary by application.)

1. **Scroll wheel:**
   a. **Press and release wheel to change scrolling modes.**
   b. **Hyperfast scrolling mode**
   c. **Click-to-click scrolling mode**
2. **Tilt-wheel:** perform side-to-side scrolling or assign different functions, such as previous and next.
3. **Switch between applications**: Program this button to perform other functions, such as zoom.
4. **Left and right mouse buttons**
5. **Battery LED**
6. **Power switch**
7. **Bluetooth connect button**
8. **Battery door release button**

Latviski

Install the mouse software (Logitech® SetPoint™ for Windows® or Logitech Control Center for Macintosh®) to enjoy the Tilt-wheel and Application Switch features or to customize your mouse. (The functions performed by these features may vary by application.)

1. **Scroll wheel:**
   a. **Press and release wheel to change scrolling modes.**
   b. **Hyperfast scrolling mode**
   c. **Click-to-click scrolling mode**
2. **Tilt-wheel:** perform side-to-side scrolling or assign different functions, such as previous and next.
3. **Switch between applications**: Program this button to perform other functions, such as zoom.
4. **Left and right mouse buttons**
5. **Battery LED**
6. **Power switch**
7. **Bluetooth connect button**
8. **Battery door release button**

Lietuvių

Install the mouse software (Logitech® SetPoint™ for Windows® or Logitech Control Center for Macintosh®) to enjoy the Tilt-wheel and Application Switch features or to customize your mouse. (The functions performed by these features may vary by application.)

1. **Scroll wheel:**
   a. **Press and release wheel to change scrolling modes.**
   b. **Hyperfast scrolling mode**
   c. **Click-to-click scrolling mode**
2. **Tilt-wheel:** perform side-to-side scrolling or assign different functions, such as previous and next.
3. **Switch between applications**: Program this button to perform other functions, such as zoom.
4. **Left and right mouse buttons**
5. **Battery LED**
6. **Power switch**
7. **Bluetooth connect button**
8. **Battery door release button**

Italiano

Install the mouse software (Logitech® SetPoint™ for Windows® or Logitech Control Center for Macintosh®) to enjoy the Tilt-wheel and Application Switch features or to customize your mouse. (The functions performed by these features may vary by application.)

1. **Scroll wheel:**
   a. **Press and release wheel to change scrolling modes.**
   b. **Hyperfast scrolling mode**
   c. **Click-to-click scrolling mode**
2. **Tilt-wheel:** perform side-to-side scrolling or assign different functions, such as previous and next.
3. **Switch between applications**: Program this button to perform other functions, such as zoom.
4. **Left and right mouse buttons**
5. **Battery LED**
6. **Power switch**
7. **Bluetooth connect button**
8. **Battery door release button**

Česká verze

Install the mouse software (Logitech® SetPoint™ for Windows® or Logitech Control Center for Macintosh®) to enjoy the Tilt-wheel and Application Switch features or to customize your mouse. (The functions performed by these features may vary by application.)

1. **Scroll wheel:**
   a. **Press and release wheel to change scrolling modes.**
   b. **Hyperfast scrolling mode**
   c. **Click-to-click scrolling mode**
2. **Tilt-wheel:** perform side-to-side scrolling or assign different functions, such as previous and next.
3. **Switch between applications**: Program this button to perform other functions, such as zoom.
4. **Left and right mouse buttons**
5. **Battery LED**
6. **Power switch**
7. **Bluetooth connect button**
8. **Battery door release button**

© 2009 Logitech. All rights reserved. Logitech, the Logitech logo, and other Logitech marks are owned by Logitech and may be registered. All other trademarks are the property of their respective owners. Logitech assumes no responsibility for any errors that may appear in this manual. Information contained herein is subject to change without notice.

620-001525.002

www.logitech.com/support

België / Belgique	**Dutch: +32-(0)2 200 64 44; French: +32-(0)2 200 64 40**	**Russja**	**+7(495) 641 34 60**
Česká Republika	**+420 239 000 335**	**Schweiz / Suisse Svizzera**	**D +41-(0)22 761 40 12 F +41-(0)22 761 40 16 I +41-(0)22 761 40 20 E +41 (0)22 761 40 25**
Danmark	**+45-38 32 31 20**	**South Africa**	**0800 981 089**
Deutschland	**+49-(0)69-51 709 427**	**Suomi**	**+358-(0)9 725 191 08**
España	**+34 91-275 45 88**	**Sverige**	**+46-(0)8-501 632 83**
France	**+33-(0)1-57 32 32 71**	**Türkiye**	00800 44 882 5862
Ireland	+353-(0)1 524 50 80	**United Arab Emiratas**	**8000 441-4294**
Italia	**+39-02-91 48 30 31**	**United Kingdom**	**+44-(0)203-024-81 59**
Magyarország	**+36-177-74 853**	**European, Mid. East., & African Hq. Romanel s/Morges, Switzerland**	**English: +41-(0)22 761 40 25 Fax: +41-(0)21 863 54 02**
Nederland	**+31-(0)-20-200 84 33**		
Norge	**+47-(0)24 159 579**		
Österreich	**+43-(0)1 206 091 026**		
Polska	00800 441 17 19	**Eastern Europe**	**English: 41-(0)22 761 40 25**
Portugal	**+351-21-415 90 16**		

English

Troubleshooting — Mouse not working

1. Turn mouse ON-OFF-ON.
2. Check battery installation and replace if expired. The LED will turn blue for 5 seconds or blink red when the batteries need to be replaced. When the mouse is not in use, turn it off to extend battery life.
3. Make sure computer meets the system requirements.
4. Check to see if your Bluetooth hardware and software are installed correctly and are enabled.
5. Repeat Step 3 related to Bluetooth pairing. Refer to your computer manufacturer's documentation for more information about using Bluetooth.
6. Connecting up to 3 Bluetooth devices simultaneously may cause the Bluetooth connection to become less stable.

Deutsch

Troubleshooting — Mouse not working

1. Turn mouse ON-OFF-ON.
2. Check battery installation and replace if expired. The LED will turn blue for 5 seconds or blink red when the batteries need to be replaced. When the mouse is not in use, turn it off to extend battery life.
3. Make sure computer meets the system requirements.
4. Check to see if your Bluetooth hardware and software are installed correctly and are enabled.
5. Repeat Step 3 related to Bluetooth pairing. Refer to your computer manufacturer's documentation for more information about using Bluetooth.
6. Connecting up to 3 Bluetooth devices simultaneously may cause the Bluetooth connection to become less stable.

Français

Troubleshooting — Mouse not working

1. Turn mouse ON-OFF-ON.
2. Check battery installation and replace if expired. The LED will turn blue for 5 seconds or blink red when the batteries need to be replaced. When the mouse is not in use, turn it off to extend battery life.
3. Make sure computer meets the system requirements.
4. Check to see if your Bluetooth hardware and software are installed correctly and are enabled.
5. Repeat Step 3 related to Bluetooth pairing. Refer to your computer manufacturer's documentation for more information about using Bluetooth.
6. Connecting up to 3 Bluetooth devices simultaneously may cause the Bluetooth connection to become less stable.

По-русски

Troubleshooting — Mouse not working

1. Turn mouse ON-OFF-ON.
2. Check battery installation and replace if expired. The LED will turn blue for 5 seconds or blink red when the batteries need to be replaced. When the mouse is not in use, turn it off to extend battery life.
3. Make sure computer meets the system requirements.
4. Check to see if your Bluetooth hardware and software are installed correctly and are enabled.
5. Repeat Step 3 related to Bluetooth pairing. Refer to your computer manufacturer's documentation for more information about using Bluetooth.
6. Connecting up to 3 Bluetooth devices simultaneously may cause the Bluetooth connection to become less stable.

Po polsku

Troubleshooting — Mouse not working

1. Turn mouse ON-OFF-ON.
2. Check battery installation and replace if expired. The LED will turn blue for 5 seconds or blink red when the batteries need to be replaced. When the mouse is not in use, turn it off to extend battery life.
3. Make sure computer meets the system requirements.
4. Check to see if your Bluetooth hardware and software are installed correctly and are enabled.
5. Repeat Step 3 related to Bluetooth pairing. Refer to your computer manufacturer's documentation for more information about using Bluetooth.
6. Connecting up to 3 Bluetooth devices simultaneously may cause the Bluetooth connection to become less stable.

Українська

Troubleshooting — Mouse not working

1. Turn mouse ON-OFF-ON.
2. Check battery installation and replace if expired. The LED will turn blue for 5 seconds or blink red when the batteries need to be replaced. When the mouse is not in use, turn it off to extend battery life.
3. Make sure computer meets the system requirements.
4. Check to see if your Bluetooth hardware and software are installed correctly and are enabled.
5. Repeat Step 3 related to Bluetooth pairing. Refer to your computer manufacturer's documentation for more information about using Bluetooth.
6. Connecting up to 3 Bluetooth devices simultaneously may cause the Bluetooth connection to become less stable.

Magyar

Troubleshooting — Mouse not working

1. Turn mouse ON-OFF-ON.
2. Check battery installation and replace if expired. The LED will turn blue for 5 seconds or blink red when the batteries need to be replaced. When the mouse is not in use, turn it off to extend battery life.
3. Make sure computer meets the system requirements.
4. Check to see if your Bluetooth hardware and software are installed correctly and are enabled.
5. Repeat Step 3 related to Bluetooth pairing. Refer to your computer manufacturer's documentation for more information about using Bluetooth.
6. Connecting up to 3 Bluetooth devices simultaneously may cause the Bluetooth connection to become less stable.

Slovenčina

Troubleshooting — Mouse not working

1. Turn mouse ON-OFF-ON.
2. Check battery installation and replace if expired. The LED will turn blue for 5 seconds or blink red when the batteries need to be replaced. When the mouse is not in use, turn it off to extend battery life.
3. Make sure computer meets the system requirements.
4. Check to see if your Bluetooth hardware and software are installed correctly and are enabled.
5. Repeat Step 3 related to Bluetooth pairing. Refer to your computer manufacturer's documentation for more information about using Bluetooth.
6. Connecting up to 3 Bluetooth devices simultaneously may cause the Bluetooth connection to become less stable.

Română

Troubleshooting — Mouse not working

1. Turn mouse ON-OFF-ON.
2. Check battery installation and replace if expired. The LED will turn blue for 5 seconds or blink red when the batteries need to be replaced. When the mouse is not in use, turn it off to extend battery life.
3. Make sure computer meets the system requirements.
4. Check to see if your Bluetooth hardware and software are installed correctly and are enabled.
5. Repeat Step 3 related to Bluetooth pairing. Refer to your computer manufacturer's documentation for more information about using Bluetooth.
6. Connecting up to 3 Bluetooth devices simultaneously may cause the Bluetooth connection to become less stable.

Hrvatski

Troubleshooting — Mouse not working

1. Turn mouse ON-OFF-ON.
2. Check battery installation and replace if expired. The LED will turn blue for 5 seconds or blink red when the batteries need to be replaced. When the mouse is not in use, turn it off to extend battery life.
3. Make sure computer meets the system requirements.
4. Check to see if your Bluetooth hardware and software are installed correctly and are enabled.
5. Repeat Step 3 related to Bluetooth pairing. Refer to your computer manufacturer's documentation for more information about using Bluetooth.
6. Connecting up to 3 Bluetooth devices simultaneously may cause the Bluetooth connection to become less stable.

Srpski

Troubleshooting — Mouse not working

1. Turn mouse ON-OFF-ON.
2. Check battery installation and replace if expired. The LED will turn blue for 5 seconds or blink red when the batteries need to be replaced. When the mouse is not in use, turn it off to extend battery life.
3. Make sure computer meets the system requirements.
4. Check to see if your Bluetooth hardware and software are installed correctly and are enabled.
5. Repeat Step 3 related to Bluetooth pairing. Refer to your computer manufacturer's documentation for more information about using Bluetooth.
6. Connecting up to 3 Bluetooth devices simultaneously may cause the Bluetooth connection to become less stable.

Slovenščina

Troubleshooting — Mouse not working

1. Turn mouse ON-OFF-ON.
2. Check battery installation and replace if expired. The LED will turn blue for 5 seconds or blink red when the batteries need to be replaced. When the mouse is not in use, turn it off to extend battery life.
3. Make sure computer meets the system requirements.
4. Check to see if your Bluetooth hardware and software are installed correctly and are enabled.
5. Repeat Step 3 related to Bluetooth pairing. Refer to your computer manufacturer's documentation for more information about using Bluetooth.
6. Connecting up to 3 Bluetooth devices simultaneously may cause the Bluetooth connection to become less stable.

Eesti

Troubleshooting — Mouse not working

1. Turn mouse ON-OFF-ON.
2. Check battery installation and replace if expired. The LED will turn blue for 5 seconds or blink red when the batteries need to be replaced. When the mouse is not in use, turn it off to extend battery life.
3. Make sure computer meets the system requirements.
4. Check to see if your Bluetooth hardware and software are installed correctly and are enabled.
5. Repeat Step 3 related to Bluetooth pairing. Refer to your computer manufacturer's documentation for more information about using Bluetooth.
6. Connecting up to 3 Bluetooth devices simultaneously may cause the Bluetooth connection to become less stable.

Latviski

Troubleshooting — Mouse not working

1. Turn mouse ON-OFF-ON.
2. Check battery installation and replace if expired. The LED will turn blue for 5 seconds or blink red when the batteries need to be replaced. When the mouse is not in use, turn it off to extend battery life.
3. Make sure computer meets the system requirements.
4. Check to see if your Bluetooth hardware and software are installed correctly and are enabled.
5. Repeat Step 3 related to Bluetooth pairing. Refer to your computer manufacturer's documentation for more information about using Bluetooth.
6. Connecting up to 3 Bluetooth devices simultaneously may cause the Bluetooth connection to become less stable.

Lietuvių

Troubleshooting — Mouse not working

1. Turn mouse ON-OFF-ON.
2. Check battery installation and replace if expired. The LED will turn blue for 5 seconds or blink red when the batteries need to be replaced. When the mouse is not in use, turn it off to extend battery life.
3. Make sure computer meets the system requirements.
4. Check to see if your Bluetooth hardware and software are installed correctly and are enabled.
5. Repeat Step 3 related to Bluetooth pairing. Refer to your computer manufacturer's documentation for more information about using Bluetooth.
6. Connecting up to 3 Bluetooth devices simultaneously may cause the Bluetooth connection to become less stable.

Italiano

Troubleshooting — Mouse not working

1. Turn mouse ON-OFF-ON.
2. Check battery installation and replace if expired. The LED will turn blue for 5 seconds or blink red when the batteries need to be replaced. When the mouse is not in use, turn it off to extend battery life.
3. Make sure computer meets the system requirements.
4. Check to see if your Bluetooth hardware and software are installed correctly and are enabled.
5. Repeat Step 3 related to Bluetooth pairing. Refer to your computer manufacturer's documentation for more information about using Bluetooth.
6. Connecting up to 3 Bluetooth devices simultaneously may cause the Bluetooth connection to become less stable.

Česká verze

Troubleshooting — Mouse not working

1. Turn mouse ON-OFF-ON.
2. Check battery installation and replace if expired. The LED will turn blue for 5 seconds or blink red when the batteries need to be replaced. When the mouse is not in use, turn it off to extend battery life.
3. Make sure computer meets the system requirements.
4. Check to see if your Bluetooth hardware and software are installed correctly and are enabled.
5. Repeat Step 3 related to Bluetooth pairing. Refer to your computer manufacturer's documentation for more information about using Bluetooth.
6. Connecting up to 3 Bluetooth devices simultaneously may cause the Bluetooth connection to become less stable.