

WiMAX 2.5GHz Outdoor Mobile CPE (XS-615-25X-XXX)

User Manual

Version 1.5

Nov. 18 , 2008

Microelectronics Technology Inc. Proprietary

Copyright © 2008 Microelectronics Technology Inc.

Notice of Proprietary Information

This document and its contents are proprietary to Microelectronics Technology Inc. and are intended solely for the internal use of Microelectronics Technology Inc. This publication and its contents may not be reproduced or distributed for any other purpose without the written permission of Microelectronics Technology Inc.

WiMAX 2.5GHz Outdoor Mobile CPE User Manual

Doc No.

56-601-0068

Previous History

Revision	Date of Issue	Scope	Author
1.0	Aug.-15-2008	First draft	Ryan K./ Eric H..
1.1	Aug.-20-2008	Modify frequency and channel BW for CE requirements	Patty H.
1.2	Aug.-26-2008	Add File upload and CA certification file upload procedure	Chiyung L.
1.3	Oct -03-2008	Add LED description, Pull-down Box, MAC Address Cloning, Logout	Eric H.
1.4	Oct -06-2008	Modify the model number for both XS-615-25S-XXX and XS-615-25M-XXX	Patty H.
1.5	Nov -18-2008	Remove outlook difference between XS-615-25S-XXX and XS-615-25M-XXX	Patty H.

Preface

The XS-615-25X-XXX, where -XXX is defined as -: “-” or blank and XXX: alphanumbers or blank, and we call it XS-615-25X-XXX here for short, WiMAX 2.5GHz Outdoor Mobile CPE, proudly announced by Microelectronics Technology Inc., is suitable to install in both residential and commercial properties for WiMAX System operation. With the advantages of high performances and low cost, it operates on WiMAX 2.5 GHz band, offering a perfect wireless solution to extend the internet access coverage.

To meet the stringent outdoor application, the XS-615-25X-XXX incorporates a patterned technology to ensure the operation of the radio over the wide temperature. The build-in lightning protectors further ensure the radio and its accessories safety during the operation.

The document is for your information to know more detail about XS-615-25X-XXX outdoor CPE. We will introduce the hardware part and the software configuration. This manual is intended for those people who will operate the XS-615-25X-XXX, WiMAX 2.5GHz Outdoor Mobile CPE.

Table of Contents

Previous History	2
Preface.....	3
Table of Contents.....	4
Table of Figures	5
Manual Conventions	6
Disclaimer	7
1 Introduction	8
2 Hardware Features.....	9
2.1 Product and Accessories	9
2.2 Outlook and Interface.....	10
2.3 Warranty Limitation.....	13
3 Software Feature	15
3.1 Login.....	15
3.2 System Information	16
3.3 Subscriber Capability	17
3.4 Network Setting	18
3.5 WiMax Setting.....	19
3.6 Channel Setting	21
3.7 EAP Setting.....	23
3.8 Subscriber Station	25
3.9 Service Flow (SF) Information	26
3.10 Radio	27
3.11 MAC Uplink / Downlink configuration.....	28
3.12 MAC Packet Data Unit (PDU).....	29
3.13 Downlink Physical (PHY)	30
3.14 File Upload.....	31
3.15 Logout	32
3.16 Reboot.....	32

Table of Figures

Figure 1	Example for usage of WiMAX outdoor CPE.....	8
Figure 2	PoE Cable Connector, Grounding Screw, Status Indicator LEDs.....	10
Figure 3	Ethernet Cable Connection to Host PC.....	11
Figure 4	Ethernet Cable Connection to XS-615-25X-XXX.....	11
Figure 5	Power Cord Connection to PoE	12
Figure 6	Greeting Page	15
Figure 7	Login.....	15
Figure 8	System Information	16
Figure 9	Subscriber Capability	17
Figure 10	Network Setting	18
Figure 11	WiMax Setting.....	19
Figure 12	MAC Address Clone.....	20
Figure 13	Channel Setting.....	21
Figure 14	EAP Setting	23
Figure 15	Subscriber Information.....	25
Figure 16	Service Flows Information	26
Figure 17	Radio Information.....	27
Figure 18	MAC Uplink / Downlink Configuration.....	28
Figure 19	MAC Packet Data Unit.....	29
Figure 20	Downlink Physical Statistics	30
Figure 21	File Upload.....	31

Manual Conventions

<i>Bold</i>	Bold type within paragraph text indicates commands, file names, directory names, paths, output, or returned values.
<i>Italic</i>	Within commands, italics indicate a variable that the user must specify. Titles of manuals or other published documents are also set in italics.
Courier	The courier font indicates output or display.
[]	Within commands, items enclosed in square brackets are optional parameters or values that the user can choose to specify or omit.
{}	Within commands, item enclosed in braces are options from which the user must choose.
	Within commands, the vertical bar separates options.
...	An ellipsis indicates a repetition of preceding parameter.
>	The right angle bracket separates successive menu selection.

NOTE: This message denotes neutral or positive information that calls out important points to the text. A note provides information that applies only in special cases.

Caution: Cautions call special attention to hazards that can cause system damage or data corruption, to a lesser degree than warnings.

Warnings: Warnings call special attention to hazards that can cause system damage, data corruption, personal injury, or death.

Disclaimer

The MTI WiMAX 2.5GHz Outdoor Mobile CPE (XS-615-25X-XXX) User Manual

Document No.: 56-601-0068 (REV: 1.5), Nov. 18, 2008.

COPYRIGHT © 2008 Microelectronics Technology Inc.

ALL RIGHTS RESERVED

Any part of this publication could not be copied, stored in a retrieval system, or translated into any language or computer language in any form or any means, electronic, magnetic, chemical, manual or otherwise, without the prior written permission of Microelectronics Technology Inc. (MTI). No.1, Innovation RD II, Hsin-Chu Science-Based Industrial Park, Hsin-Chu 300, Taiwan, R.O.C..

Printed in Taiwan

The instructions in this manual have been carefully checked for accuracy and are presumed to be reliable. The accuracy and adequacy of this document are the responsibilities of Microelectronics Technology Inc. Please give us any comments or corrections to Microelectronics Technology Inc.

Product appearance and specifications are subject to change without prior notice.

1 Introduction

WiMAX technology is the ideal solution for last-mile broadband wireless access extending high-speed network connectivity at low installation and operating costs. It is intended to provide total freedom to people who are fixed, nomadic, or highly mobile, allowing them to stay connected with voice, data and video services. By using WiMAX, people could go from their houses to their cars, and then travel to their offices or somewhere else seamlessly.

MTI's WiMAX Outdoor CPE, XS-615-25X-XXX, complies with IEEE Standard 802.16e-2005, state of the art Scalable OFDMA based technology. It operates on 2.5 GHz ~ 2.69 GHz frequency range, and supports different channel bandwidths. The modulation schemes support QPSK, 16QAM, and 64QAM on both uplink and downlink. This WiMAX Outdoor CPE is designed with weather proof function and lightning protectors for operation in harshest outdoor environments. In addition, it provides a user-friendly Web browser for user setup and information sharing.

Figure 1 provides an example of the usage of the WiMAX Outdoor CPE (XS-615-25X-XXX). Connecting Wi-Fi AP or VoIP Switch to the WiMAX Outdoor CPE, it is convenient to allow networked devices to share a high-speed internet connection.

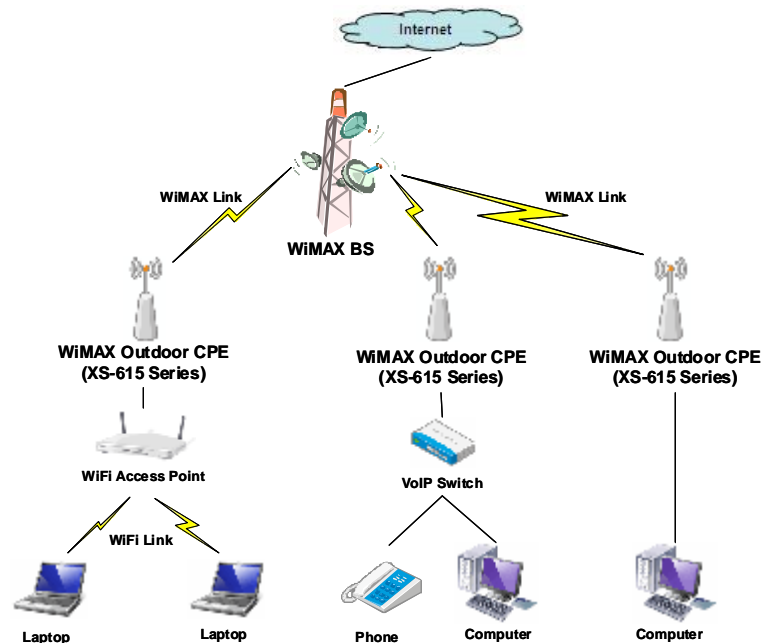

Figure 1 Example for usage of WiMAX outdoor CPE

2 Hardware Features

2.1 Product and Accessories

- u XS-615-25X-XXX Outdoor CPE x 1
- u 2 meters RJ-45 Shield Cable x 1
- u AC/DC PoE Adapter x 1
- u Power cord x 1
- u CD (User manual & Installation guide) x 1
- u Installation kits x 1 set

2.2 Outlook and Interface

2.2.1 Power over Ethernet (PoE) Cable Connector

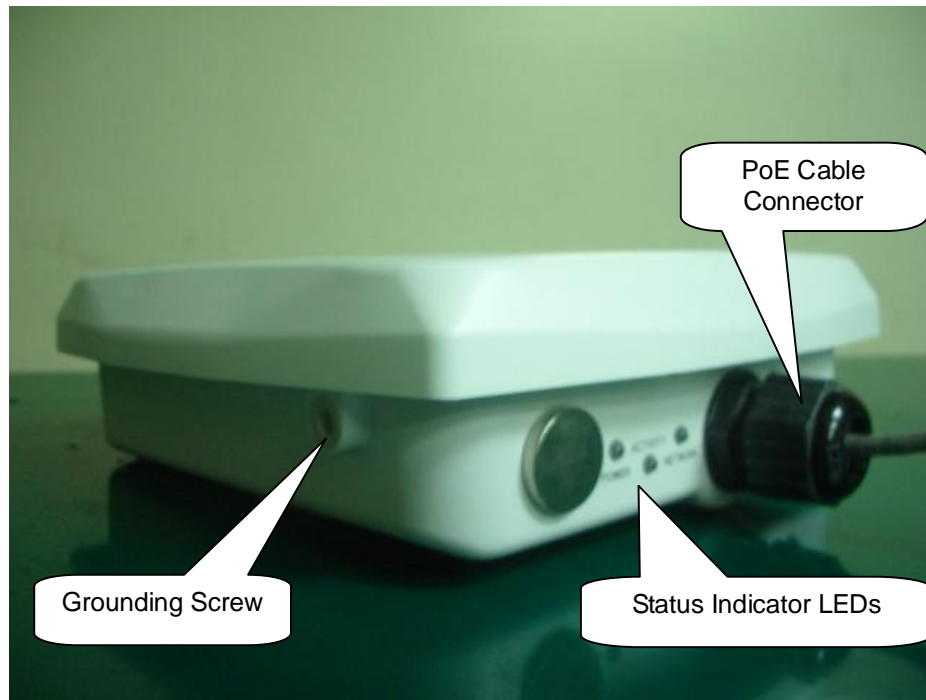

Figure 2 PoE Cable Connector, Grounding Screw, Status Indicator LEDs

2.2.2 Status Indicator LEDs

LED	" ON "	" OFF "
Power	DC power supply connected successfully	DC power supply disconnected
Activity	WiMAX radio link connected successfully	WiMAX radio link disconnected
Network	User network device connected successfully	User network device disconnected

2.2.3 Grounding Screw

- u For grounding strip connection.
- u Proper grounding is always for the safety consideration.

Note: Please refer to installation guide for the further setup information.

2.2.4 Ethernet Cable Connection

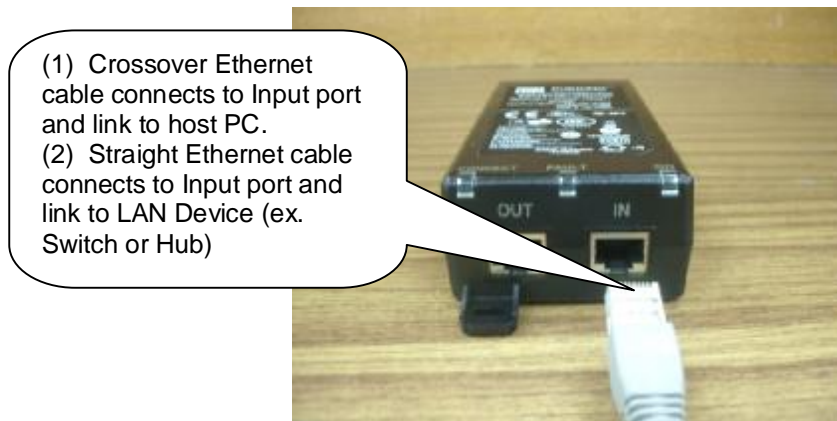

Figure 3 Ethernet Cable Connection to Host PC

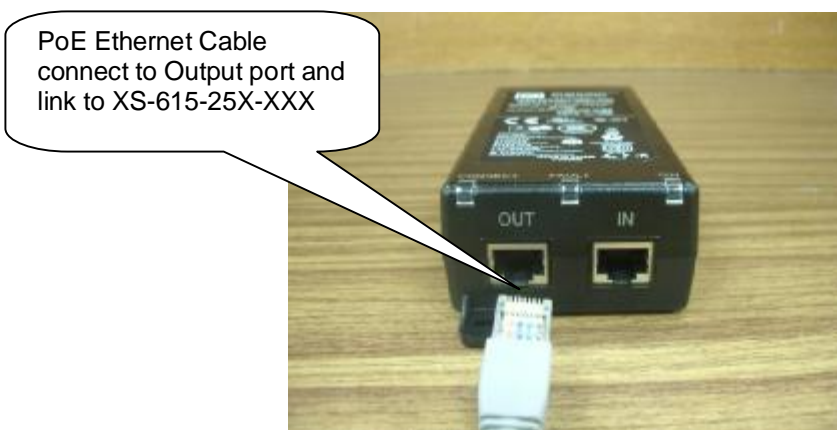

Figure 4 Ethernet Cable Connection to XS-615-25X-XXX

2.2.5 Power Cord Connection

Figure 5 Power Cord Connection to PoE

2.3 Warranty Limitation

MTI will not provide the warranty if the unit is operated out of the following conditions.

- ⊓ **Temperature** -- The outdoor CPE is tested for normal operation in the ambient temperatures from -40°C to 60°C. Operating in temperatures outside of this range may cause the unit to fail.
- ⊓ **Lightning** -- The outdoor CPE includes its own built-in lightning protection. However, you should make sure that the unit, any supporting structure, and cables are all properly grounded. Additional protection using lightning rods, lightning arrestors, or surge suppressors may also be employed.
- ⊓ **Rain** -- The outdoor CPE is weatherproofed against rain and prolonged heavy rain has no significant effect on the radio signal. You may need to use the sealing tape around the Ethernet port connector for extra protection. If moisture enters the connector, it may cause degradation in performance or even a complete failure of the link.

Under normal use condition, it should be at least **25 cm** away from the body of the user.

This equipment has been tested and found to comply with the limits for a Class B digital device, pursuant to Part 15 of the FCC Rules. These limits are designed to provide reasonable protection against harmful interference in a residential installation. This equipment generates, uses and can radiate radio frequency energy and, if not installed and used in accordance with the instructions, may cause harmful interference to radio communications. However, there is no guarantee that interference will not occur in a particular installation. If this equipment does cause harmful interference to radio or television reception, which can be determined by turning the equipment off and on, the user is encouraged to try to correct the interference by one of the following measures:

- Reorient or relocate the receiving antenna.
- Increase the separation between the equipment and receiver.
- Connect the equipment into an outlet on a circuit different from that to which the receiver is connected.
- Consult the dealer or an experienced radio/TV technician for help.

FCC Caution: Any changes or modifications not expressly approved by the party responsible for compliance could void the user's authority to operate this equipment.

This device complies with Part 15 of the FCC Rules. Operation is subject to the following two conditions: (1) This device may not cause harmful interference, and (2) this device must accept any interference received, including interference that may cause undesired operation.

This transmitter must not be co-located or operating in conjunction with any other antenna or transmitter.

3 Software Feature

To configure and review status of CPE, please types CPE IP address 192.168.0.100 (default) at URL in web browser. A greeting page will be shown as Figure 6.

Figure 6 Greeting Page

3.1 Login

Click Login at greeting page, then username and password will be asked, shown as Figure 7.

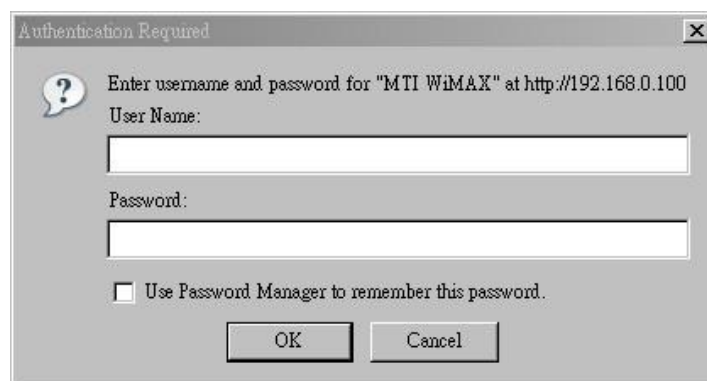

Figure 7 Login

Please type in username and password as following.

u **Username:** Admin

u **Password:** 5up

3.2 System Information

System information could be got by clicking “System Information” at left menu, shown as Figure 8.

- System Configuration**
 - System Information
 - Subscriber Capability
 - Network Setting
- WiMAX Configuration**
 - WiMax Setting
 - Channel Setting
 - EAP Setting
- Status**
 - Subscriber Station
 - SF Information
 - Radio
 - MAC UL/DL Configure
- Statistics**
 - MAC PDU
 - Downlink PHY
- System Function**
 - File Upload
 - Logout
 - Reboot

The main content area displays the following system information:

- System Uptime :** 142
- BSP Version :** 4.4.1 [r4.4.1/1 3799]
- Firmware Version :** 4.4.1 [r4.4.1/1 3799]
- Software Version :** 250-IR44-08B
- Ethernet MAC :** 00:ED:04:A5:10:00
- 802.16 MAC :** 00:ED:04:A5:10:01
- Local IP Address :** 192.168.223.100
- Alternative Software :** Others (dropdown menu)

A **SUBMIT** button is located at the bottom right of the main content area.

Figure 8 System Information

u **Alternative Software:** for BS software selection, please click “SUBMIT” button for activation. CPE uses the alternative image in next boot.

3.3 Subscriber Capability

By clicking “Subscriber Capability” at left menu, subscriber capability information will be shown as Figure 9, including supported capabilities and configured capabilities information.

```

System Configuration
┆ System Information
┆ Subscriber Capability
┆ Network Setting

WiMAX Configuration
┆ WiMax Setting
┆ Channel Setting
┆ EAP Setting

Status
┆ Subscriber Station
┆ SF Information
┆ Radio
┆ MAC UL/DL Configure

Statistics
┆ MAC PDU
┆ Downlink PHY

System Function
┆ File Upload
┆ Logout
┆ Reboot
    
```

Subscriber Capability

```

GLOBAL CAPABILITIES
=====
SUPPORTED CAPABILITIES
=====
SS CAPABILITIES
Max Ul transport CID           : 16
Max Dl transport CID           : 16
Max concurrent DSX             : 16
Max concurrent MCA             : 0
Max polling groups             : 0
Max mac DL data bytes per frame (0=inf.) : 0
Max mac UL data bytes per frame (0=inf.) : 0
Packing support                : enabled
ERTPS support                  : enabled
ARQ                             :
  Enabled                       : enabled
  ACK types                     : cumulative cumul+sel cumul+block
BASIC CAPABILITIES
PKM                             :
  pkmVersion                    : pkm-v2
  PN Window Size                : 128
  V2 Authorization Policy       : EAP ReEAP Re2xEAP
  V2 Mac Mode                   : CMAC CMAC-0
Max concurrent                  : 1
Max SA                          : 12
    
```

Figure 9 Subscriber Capability

3.4 Network Setting

To configure network, click “Network Setting” at left menu, configuration will be shown as Figure 10. The network configuration will be effective after reboot CPE.

Figure 10 Network Setting

- u **IP Address:** Local CPE IP address; default IP address is 192.168.0.100

- u **Subnet Mask:** Network subnet mask; default subnet mask is 255.255.255.0

- u **Default Gateway:** Default gateway setting

- u **SUBMIT:** After modification, please click this button for activation

3.5 WiMax Setting

Click “WiMax Setting” at left frame, you can setup MAC address and FFT size, shown as Figure 11.

System Configuration > WiMax Setting

MAC Replacement Method: Disable Manual Clone

00:0D:3B:12:00:0B

FFT Size: 512

SUBMIT

Figure 11 WiMax Setting

MAC Address Clone provides three options: Disabled (default), Manual and Clone.

- ❑ **Disable:** Default WiMAX 16e MAC address (on label) will be used without replacement MAC address.
- ❑ **Manual:** User must provide a MAC address (ex. PC, Access Point, etc...) for connection with BS, CPE uses this MAC address instead of default WiMAX 16e MAC address.

u **Clone:**

- I When CPE finds that the link status of Ethernet port is down and up, it will start scanning.
- I CPE scans Ethernet port. Once CPE detects the source MAC address of Ethernet header is not equal to the current WiMAX 16e MAC address, it will capture this MAC address to replace current one.
- I If the captured MAC address is not equal to current one, CPE is going to reboot. After reboot, it will use the captured MAC address instead of current WiMAX 16e MAC address.
- I See Figure 12 for detail information

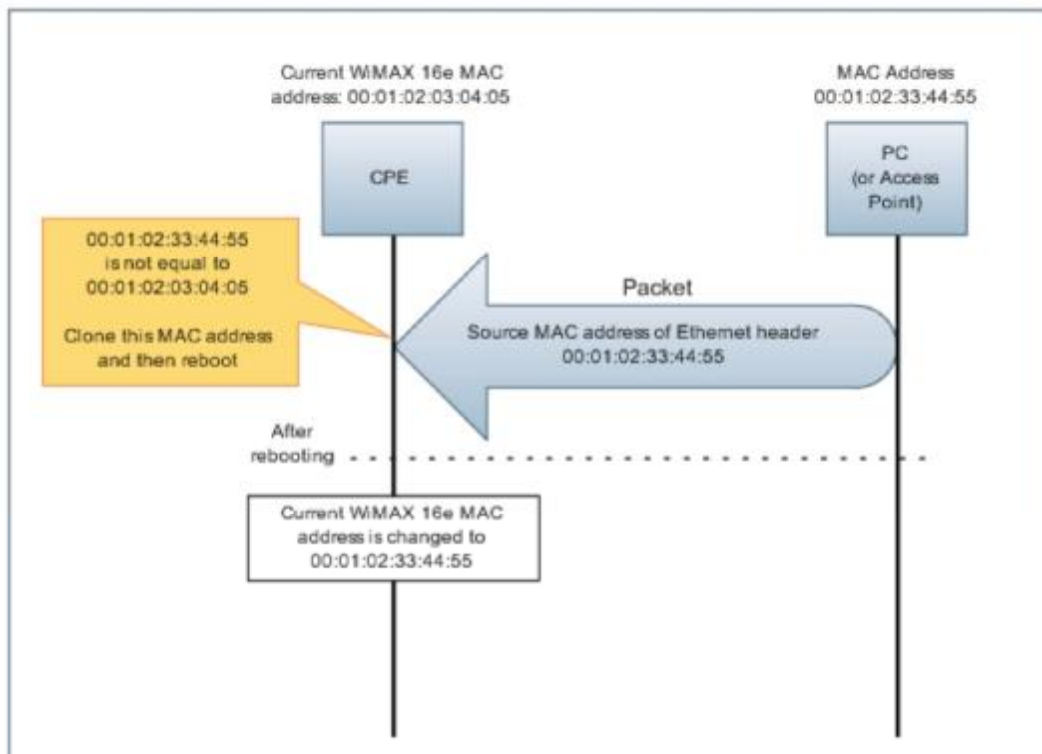

Figure 12 MAC Address Clone

3.6 Channel Setting

To setup WiMax Channel setup, please click “Channel Setting” at left menu, as Figure 13.

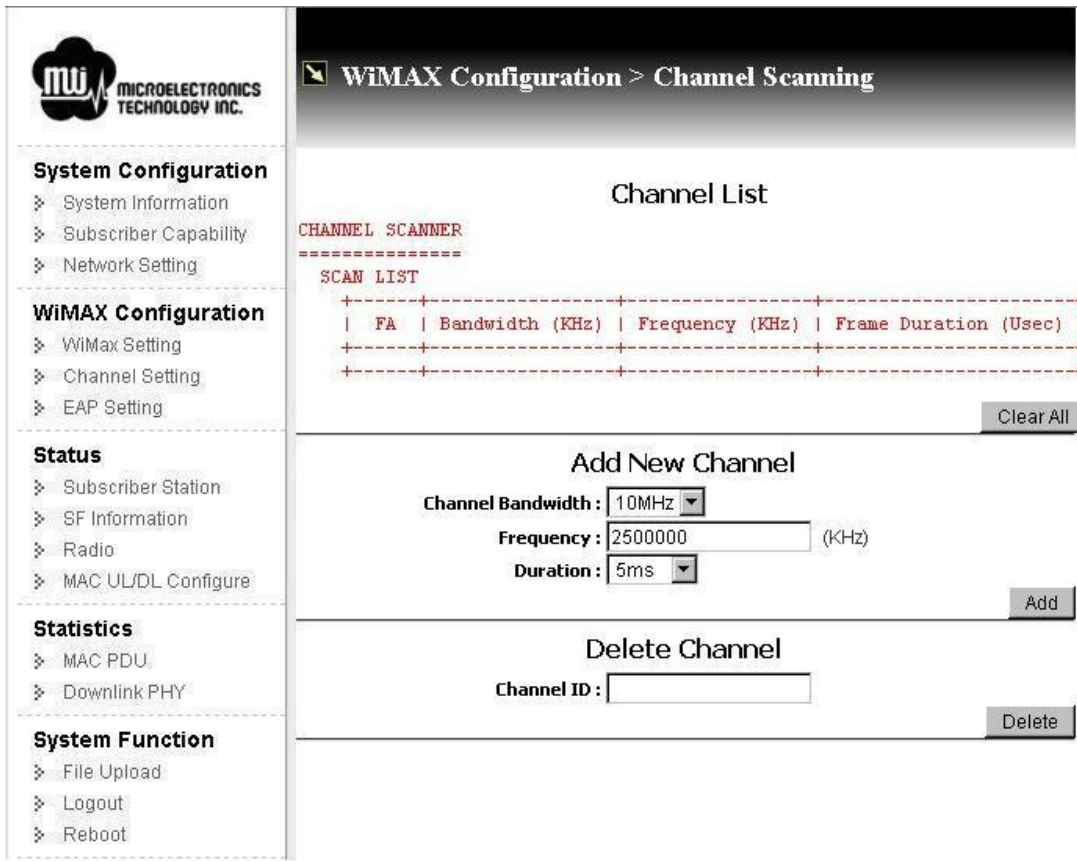

Figure 13 Channel Setting

⚠ Before channel modification (add or delete channels), to stop connection between CPE and BS is necessary. Please refer to stop/start on Chapter 3.8 Subscriber Station for further information.

u Channel List

- I **Channel Scanner:** All setting channel information will be display here, including bandwidth (KHz), Frequency (KHz), and frame duration (ms)

I **Clear All:** Click this button to delete all channels.

U **Add New Channel**

I **Channel Bandwidth:** Currently, channel bandwidth only supports 5MHz and 10MHz.

I **Frequency:** Supporting frequency range is from 2500000 KHz to 2690000 KHz, the unit for this field is "KHz". For example, if desired frequency is 2.5GHz, then enter "2500000" in this field.

I **Duration:** Duration supports 5msec.

I **Add:** Click this button for adding new channel for your configuration.

▲ *After you add new channels, you have to establish connection between CPE and BS to make new channel work. Please refer to stop/start on chapter 3.8 Subscriber Station for detail information.*

U **Delete Channel**

I **Channel ID:** Channel ID could be found at FA field in Scan List Table.

I **Delete:** Click this button to delete channel.

3.7 EAP Setting

By clicking “EAP Setting” at left menu, setup Extensible Authentication Protocol (EAP), shown as Figure 14.

Figure 14 EAP Setting

- u **PKM (Privacy and Key Management):** Select “v2 (EAP)” to enable PKM, or select “None” to disable PKM. Once PKM is disabled, then all the following items will be disabled too.
- u **EAP Method:** Supports TTLS
- u **Outer Identity:** Enter outer identity. Max length for Identity is 200 characters and for Realm is 48 characters.

- u **Inner EAP:** Support MS CHAP V2 and CHAP.

- u **User ID:** Subscriber user ID. Max length is 200 characters.

- u **User Password:** Subscriber password. Max length is 200 characters.

- u **CA File Name:** Certification File Name. MAX length is 20 characters.

- u **Use Certificate File:** If you would like to perform EAP procedure with CA file, check this option.

- u **Submit:** click this button for activation.

3.8 Subscriber Station

Click “Subscriber Station” to view subscriber station information, and stop / start connection with BS, shown as Figure 15.

```
SUBSCRIBER STATION
=====
Identity
SS id           : 1
address        : 00:16:D4:0C:2A:29
state          : OPERATIONAL
basic cid     : 6
primary cid    : 262
secondary cid  : None
BS ID         : 00:17:3C:00:58:D3
Traffic parameters
Downlink
operational fec-code : qam16-ctc-3/4
operational repetition : 1
current fec-code     : qpsk-ctc-1/2
current repetition coding : 1
Uplink
current grant fec-code : qpsk-ctc-1/2
current grant repetition coding : 1
disabled direction    : NONE
power control mode    :
open loop enabled     : YES
```

A "Stop" button is located at the bottom left of the main content area.

Figure 15 Subscriber Information

u Identity

I **State:** Current connecting state between CPE and BS.

I **BS ID:** MAC address of connected BS.

u **Downlink**

l **Current fec-code:** Current assigned modulation scheme.

u **Stop / Start:** Click this button to stop or start connection with BS.

3.9 Service Flow (SF) Information

Click “SF Information” at left menu to view service flow information, as Figure 16.

- System Configuration**
 - System Information
 - Subscriber Capability
 - Network Setting
- WiMAX Configuration**
 - WiMax Setting
 - Channel Setting
 - EAP Setting
- Status**
 - Subscriber Station
 - SF Information
 - Radio
 - MAC UL/DL Configure
- Statistics**
 - MAC PDU
 - Downlink PHY
- System Function**
 - File Upload
 - Logout
 - Reboot

The main content area is titled "Service Flow" and displays a table with the following columns: sfid, cid, basic cid, type, state, direction, rules enabled, and arq harq.

Figure 16 Service Flows Information

3.10 Radio

Click “Radio” at left menu to view radio information, which includes radio frequency receiver and transmitter configuration, shown as Figure 17.

mw MICROELECTRONICS TECHNOLOGY INC.

Status > Radio

System Configuration

- System Information
- Subscriber Capability
- Network Setting

WiMAX Configuration

- WiMax Setting
- Channel Setting
- EAP Setting

Status

- Subscriber Station
- SF Information
- Radio
- MAC UL/DL Configure

Statistics

- MAC PDU
- Downlink PHY

System Function

- File Upload
- Logout
- Reboot

Radio Frequency Receiver Configuration

RADIO FREQUENCY RX CONTROLLER

=====

CAPABILITIES

Driver	: MAX2839
Type	: IQ
Min frequency (kHz)	: 2500000
Max frequency (kHz)	: 2690000

CURRENT STATE

State	: Started
Frequency (kHz)	: 2500000
Frequency offset (Hz)	: 0.00
Min gain (dB)	: 0.00
Max gain (dB)	: 95.00
RX Channel 0 Gain (dB)	: 71.00
RX Channel 1 Gain (dB)	: 71.00

Radio Frequency Transmitter Configuration

RADIO FREQUENCY TX CONTROLLER

=====

CAPABILITIES

Driver	: MAX2839
Type	: IQ
Min frequency (kHz)	: 2500000
Max frequency (kHz)	: 2690000
Min gain (dB)	: -25.00
Max gain (dB)	: 38.00
Nominal BB input power (dBm)	: -7.00

CURRENT STATE

State	: Started
Frequency (kHz)	: 2500000
Frequency offset (Hz)	: 0.00
Channel 0 gain (dB)	: 0.00
Channel 1 gain (dB)	: 0.00

Figure 17 Radio Information

3.11 MAC Uplink / Downlink configuration

By clicking “MAC UL/DL Configure”, you can get MAC Uplink and Downlink configuration information, shown as Figure 18.

MAC Uplink Configuration

```

DLC CONFIG
-----
COMMON
count                : 0
frequency (MHz)     : 0
I-FWD backoff start : 1
I-FWD backoff end   : 5
P-FWD backoff start : 0
P-FWD backoff end   : 3
BRS backoff start   : 0
BRS backoff end     : 5
reservationTimeout  : 8
PHY
UL permutation name : 0
UL subchannel-bitmap (hex) : FF FF FF FF FF FF FF FF
I-FWD code qty      : 8
P-FWD code qty      : 4
BRS code qty        : 16
MO code qty         : 4
Max HARQ repetitions : 4
HARQ ACK delay      : 1
DL REPORT
Threshold (dB)      : Infinite
Period (Frame)      : Infinite
alpha                : 1.00
BTRC
BTRC 1: qpsk-ctc-1/2
BTRC 2: qpsk-ctc-3/4
BTRC 3: qam16-ctc-1/2
BTRC 4: qam16-ctc-3/4
BTRC 5: qam64-ctc-1/2
BTRC 6: qam64-ctc-2/3
BTRC 7: qam64-ctc-3/4
BTRC 8: qam64-ctc-5/6
BTRC 9: qpsk-cc-1/2
BTRC 10: qpsk-cc-1/2
  
```

MAC Downlink Configuration

```

DLC CONFIG
-----
COMMON
count                : 0
NoRestartCount      : 0
NoRtx                : 0.00
maxResIn (Gong) (dBm) : 0.00
frequency (MHz)     : 0
version              : 002.10w Cor2 2007
PHY
bdr                 : 00:00:00:00:00:00
Max HARQ repetitions : 16
BTRC
BTRC 0: qpsk-ctc-1/2
BTRC 1: qpsk-ctc-1/2
BTRC 2: qpsk-ctc-3/4
BTRC 3: qam16-ctc-1/2
BTRC 4: qam16-ctc-3/4
BTRC 5: qam64-ctc-2/3
BTRC 6: qam64-ctc-3/4
BTRC 7: qam64-ctc-5/6
BTRC 8: qpsk-cc-1/2
BTRC 9: qpsk-cc-3/4
BTRC 10: qam16-cc-1/2
BTRC 11: qam64-cc-1/2
BTRC 12: qam64-cc-2/3
  
```

Figure 18 MAC Uplink / Downlink Configuration

3.12 MAC Packet Data Unit (PDU)

To view MAC Packet Data Unit (PDU), click “MAC PDU” at left menu. You can view MAC packet data unit statistics from here, shown as Figure 19.

Statistics > MAC PDU

Data PDU Statistics

RFI DATA MESSAGE RECEPTION STATISTICS

=====

GLOBAL COUNTERS

RFI MAC MANAGEMENT MESSAGE RECEPTION STATISTICS

=====

GLOBAL COUNTERS

Collected from WiMAX driver	: 0
Forwarded to client module	: 0
Invalid (unknown msg type...)	: 0
Ignored (no callback registered)	: 0
Dropped (internal module error)	: 0

MAJOR RECEPTION ERRORS

Truncated message	: 0
Buffer overflow	: 0
802.16 Header error	: 0
HCS error	: 0
Undeclared Cid used	: 0
ARQ feedback subheader error	: 0
Encryption error	: 0
WiMAX header / msg len mismatch	: 0
WiMAX CRC error	: 0
Ethernet Crc error	: 0
IP checksum error	: 0
TCP or UDP (L4) checksum error	: 0

MINOR RECEPTION ERRORS

Unknown message error	: 0
Incompatible Crc error	: 0
PKM key sequence number error	: 0
HMAC Error	: 0

Figure 19 MAC Packet Data Unit

3.13 Downlink Physical (PHY)

Click “Downlink PHY” to view downlink physical statistics, as Figure 20.

- System Configuration**
 - System Information
 - Subscriber Capability
 - Network Setting
- WiMAX Configuration**
 - WiMax Setting
 - Channel Setting
 - EAP Setting
- Status**
 - Subscriber Station
 - SF Information
 - Radio
 - MAC UL/DL Configure
- Statistics**
 - MAC PDU
 - Downlink PHY
- System Function**
 - File Upload
 - Logout
 - Reboot

The main content area is titled "Statistics > Downlink Physical" and displays "Downlink Physical Statistics". The data is as follows:

```
SUBSCRIBER STATION
=====
DL PREAMBLE PHYSICAL STATISTICS
Rssi (dBm) : N/A
RssiStd (dB) : N/A
Cinr (dB) : N/A
CinrStd (dB) : N/A
Cinr reuse 1(dB) : N/A
CinrStd reuse 1(dB) : N/A
Cinr reuse 3(dB) : N/A
CinrStd reuse 3(dB) : N/A
```

Figure 20 Downlink Physical Statistics

3.14 File Upload

File Upload

CA File Name :

Host IP Address :

Host User Name :

Host Password :

Software Upgrade :

Figure 21 File Upload

3.14.1 Software Upgrade

System provides the software upgrade function to upgrade software image or BSP via FTP. The software upgrade feature could be seen by clicking “File Upload” at left menu. The upgrade procedure is as below.

- u Put the new software image or files on the FTP directory. The software is provided from the CPE vendor.
- u Click “File Upload” at left menu, and change Host IP Address, Host Username and Host Password based on your FTP Server setting. MAX length for Username and Host Password are 15 characters.

- u Press “Execute” to perform upgrading procedure. The progress will take 5 ~ 10 minutes depended on how many files you upgrade.

3.14.2 Upload Certification File

System provides the CA file upload via FTP. This feature could be seen by clicking “File Upload” at left menu. The upgrade procedure is as below.

- u Put the CA file on the FTP directory.
- u Click “File Upload” at left menu, and change Host IP Address, Host Username and Host Password based on your FTP Server.
- u Press “Upload” to perform upload procedure.
- u Click “EAP Setting” at left menu, and change CA File Name.

3.15 Logout

Click “Logout” in the left menu to logout the web page. After logout, web page is re-directed to home page.

3.16 Reboot

To reboot CPE, please click “Reboot” at left menu.