



MOTOMING A1200 Quick Start Guide

Check It Out!

Turn on/off the phone

- Press and hold

Answer a call

- Open flip or press

Make a call

- Tap Call/ press

End a call

- Close flip or press



Installing a Battery

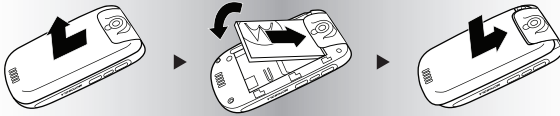

Installing / Removing SIM Card

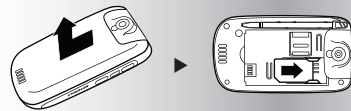

Charging Battery

1. With the phone facing up, plug in the USB charger.
2. Unplug the charger after charging.



Installing / Removing Memory Card¹

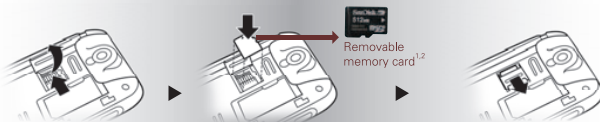

Phone Set Up

Get the most out of your new mobile phone. Phone SETUP will ensure that your device has all the proper settings for internet and MMS. (Data subscriptions required)

Where is Phone SETUP?

Go to the main menu. At the end of the list, you will find **Phone SETUP**.

Running Phone SETUP?

1. When you open Phone SETUP, press start to begin the update process and follow the instructions prompts. (Fig.1)
2. Once all necessary information is gathered, you will be notified that the settings message has been sent to your phone. (Fig.2)
3. When the message is received, open and select INSTALL to begin the update. Enter PIN Code if required. (Fig.3)
4. You will then be notified when update is complete. (Fig.4)



Playing Music and Video Clips

RealPlayer® is embedded to enable you to listen to music or to watch videos everywhere you go.

- Tap **Player** > > **Open** > **Files**
- Tap **MyAudio** or **MyVideo** to open a list of audio or video files.
- Tap file name(s) > **Open**
- Tap file name again to start playing. (Fig.19)

You can now enjoy your video in full screen. To enjoy this feature,

- Open the clip, tap > > **Screen Mode** > **Full Screen**

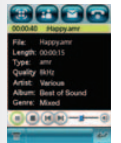

Fig.19

Listening to FM Stereo Radio

- Tap **FM Radio**
- Tap or to step down or up to the next frequency setting.
- Tap or to search and set the previous or next active FM station.

Can't capture the card clearly?

Remember to plug in your headset before launching the FM Radio.

Listen to radio while accessing other features?

In the screen of radio, tap **Hide** to return to main menu. (Fig.20)



Fig.20

Tap **Hide** to return to main menu

Synchronize Using Data

- The A1200 supports desktop synchronization. Use the Motorola Phone Tools software to sync Calendar and Contacts with your desktop via USB cable or Bluetooth.

¹ Removable memory card is available at various storage capacity.

² Bluetooth® headset and its accessories and removable memory card are optional accessories.

³ The feature detailed here may be a network, subscription and SIM card or service provider dependent feature and not available in all areas.

Note: The functions on this handset may vary in different regions and nations. Please contact your local customer centers, agencies or retailers if you have any questions about the handset functions. Motorola reserves the rights to revise and change this Quick Start Guide with obligation to notify any person of such revisions or changes. The pictures and simulated screen-shots are enhanced to show details for ease of reference. Please refer to your handset for actuality. RealPlayer and the Real Logo are trademarks or registered trademarks of RealNetworks, Inc. PlayBack, stream RealVideo and RealAudio are 3GPP-compliant content. Pictel, Pictel Powered, all Pictel logos and other Pictel related marks or logos are trademarks or registered trademarks of Pictel Technologies Ltd. Opera is a trademark of Opera Software ASA.

MOTOROLA and the Stylized M Logo are registered in the U.S. Patent & Trademark Office. The Bluetooth trademarks are owned by their proprietor and used by Motorola, Inc. under license. All other product or service names are the property of their respective owners. © Motorola, Inc. 2007. All rights reserved. Printed in PRC. P/N: 6809510A63-0

Have Questions? Get Answers! www.motorola.com/support/ming

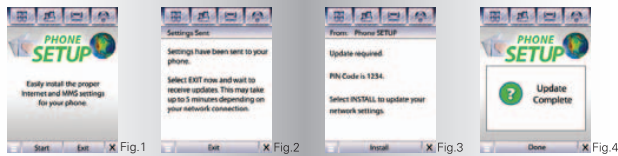

Transferring Files to Computer

You can transfer the files saved in memory card from the phone to the computer.

On your phone

- Tap **Setup** > **USB Mode** > **Mass Storage**
- Plug in USB cable between phone and computer.

On your computer

- Open 'My Computer' window, where your phone's memory card shows as a 'Removable Disk'. (Fig.1)
- Click the icon of your memory card to access the saved files.
- Drag and drop the files from memory card to your computer.

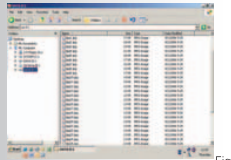

Fig.1

Note: Please insert the memory card before plugging in the USB cable to connect the phone to the computer for data transfer. If a ringtone stored in the memory card has been selected as the handset's ringtone, it cannot be temporarily applied as ringtone when the phone has been switched to USB Storage (Mass Storage) and is connected to the computer.

Accessing Shortcuts

You can also access the shortcuts when the flip is closed.

Changing Alert Styles

- Press the Smart Key to illuminate the screen. (Fig.2-3)
- Press the Up/Down Volume Key to select the desired alert style. (Fig.4)
- Press the Smart Key again to confirm the alert style. (Fig.5)



Making the Phone Visible to Other Devices

- Turn Bluetooth on if necessary.
- Tap **Discoverable** to put the phone into discoverable mode. (Fig.10)
- If a device bonds with the phone, enter the passkey (e.g.0000) to create connection.

Note: The headset must be charged for 2 hours prior to starting and be paired with the phone first before it can be used. For the operation and other information on the headset, please refer to the user manual of the headset.

Imaging

A 2.0 mega-pixel camera with macro mode is housed in this handset which lets you capture clear and fine pictures everywhere you like.

Taking photos

- Tap **camera**
- Point camera lens at the photo subject.
- Tap **Zoom** or **Zoom** to zoom in or out; tap **+** or **-** to adjust exposure. (Fig.11)
- Tap **Capture** or press Navigation Key to capture a picture.
- You can also tap the following thumbnails to change the photo effect.



Fig.11

Thumbnails	Description	Thumbnails	Description
	Photo Resolution		Photo Styles
	Photo Modes		Light Condition

Note: For better performance of the handset, it is suggested to set the default storage to removable memory card. To switch the storage device, please refer to the user manual of the handset.

Recording videos

- Tap **Video** > point camera lens at subject.
- Tap **Record** to start recording and **Done** to stop capturing.

Note: The length of video captured depends on the available storage on the phone memory and the memory card.

Switching back to Camera mode immediately?

- Tap **Camera** to change back to Camera mode.

Using the camera when the flip is closed?

- Press the Camera Key twice to launch the camera. Press this key again to capture a photo. (Fig.12-13)



Fig.12

Fig.13

Taking close-up photos?

- Slide the camera mode to switch to the left to set macro mode. (Fig.14)



Fig.14

Launching Applications

- Press the Smart Key to illuminate the screen.
- Press the Smart Key again to open the Shortcut Menu. (Fig.6)
- Press the Up/Down Key to select the application and press the Smart Key to confirm.

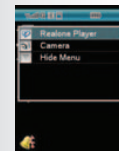

Fig.6

Messaging

Sending Messages³

- Tap **Compose** > **To...** to choose the recipient(s)
- Tap the writing area to input text
- Tap **Close** to close keyboard (Fig.7)
- Tap **Image** or **Audio** to insert pictures or audio files respectively
- Tap **Send** to send the message

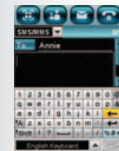

Fig.7

Handwriting Input Method

Handwriting input method provides you with an alternative to enter the text in a convenient way.

- Tap **Message** > **Compose** > tap text – entering area to input text.
- Tap **Handwriting** and select Handwriting as the input method.
- Tap **PRT**, **ESP** or **ENG** to choose to write Portuguese, Spanish or English characters respectively;
- Write the Portuguese, Spanish or English characters in the writing areas.

TIP Handwriting feature also applies to writing e-mails or jotting down notes.

Connecting with Bluetooth[®]

This device supports Bluetooth wireless connection, stereo and printing. You can set up a wireless link with a Bluetooth accessory for data exchange or connection.

Turning Bluetooth on

- The phone's Bluetooth feature is off by default.
- Tap **Bluetooth** > **Turn On** (Fig.8)

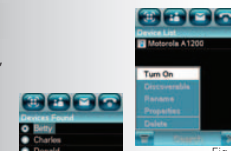

Fig.8

Pairing with headset

- Headset² must be powered on and in pair mode.
- Tap **Bluetooth** > **Search**
- Choose device from list > **Bond** (Fig.9)
- Bond with device per device instructions.



Fig.10

Using Opera™ Browser

To browse the Internet with Opera™ Browser, the correct Internet profile has to be selected.

To browse WAP pages

- Tap **Browser** > **Setup** > **Profiles**

To browse WAP pages

- Tap **Browser** > **Internet** > **Setup** > **Profiles** > **Internet**
- Tap **Edit** > scroll to **Network link**
- Select desired GPRS profile from list > **Save**

Call 800-520-6421 for any questions.

Storing Business Cards

Business Card Reader helps you save time from entering information of business cards as contacts in phone's address book just by capturing the cards.

Capturing a business card

- Tap **BCR** > **Capture Business Card**
- Use the red border to vertically frame the business card. (Fig.15)
- Press the Navigation Key to capture the card.
- Information like name, mobile phone number, work telephone number is displayed. (Fig.16)
- Tap **Save** to store the information.



Fig.15

Fig.16

The information of the business card will then be automatically saved to Phonebook. To access the information again,

- Tap **Phonebook** > scroll and tap the entry.

Can't capture the card clearly?

TIP Remember to switch the camera to macro mode before capturing the business card.

Viewing Documents

Document Viewer enables you to handle various document types including PDF, Word, PowerPoint, Excel files, images, HTML and plain text.

- Tap **Viewer** > select file from list.
- Tap **Full Screen** to browse the document in full screen mode.

Scrolling a document

- Tap and drag the document to scroll the document.

Zooming in / out a document

- Quickly tap the document twice, then drag up and down to zoom in or out a document.
- Or you can also press the up/down Volume Keys to zoom in or out. (Fig.17-18)

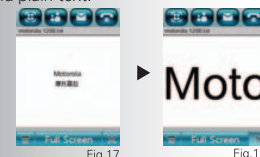

Fig.17

Fig.18