

PC-PEN —USER'S GUIDE

—PC-PEN provides a powerful function for handwriting and drawing. It supports Microsoft Windows 98/ Windows7 / SE / ME / 2000/ XP/ Vista / TABLET PC and MAC. The PC-PEN has not only replaced the functions of mouse, but also can be used to chat, send E-mails, handwrite, draw pictures on the table and etc. In order to make full use of PC-PEN, please read the user's guide (it is the same as the user's manual) carefully and completely before you use it.

Content

1. Structure
2. Feature
3. Use Method
4. Application

- Wireless PC-PEN

- Vista – Office 2007
- Windows XP - Office 2003 (After “complete installation”)

Packing content: There are CD, PC PEN, Pen holder, Writing pad, two pen nibs in the box.

Structure

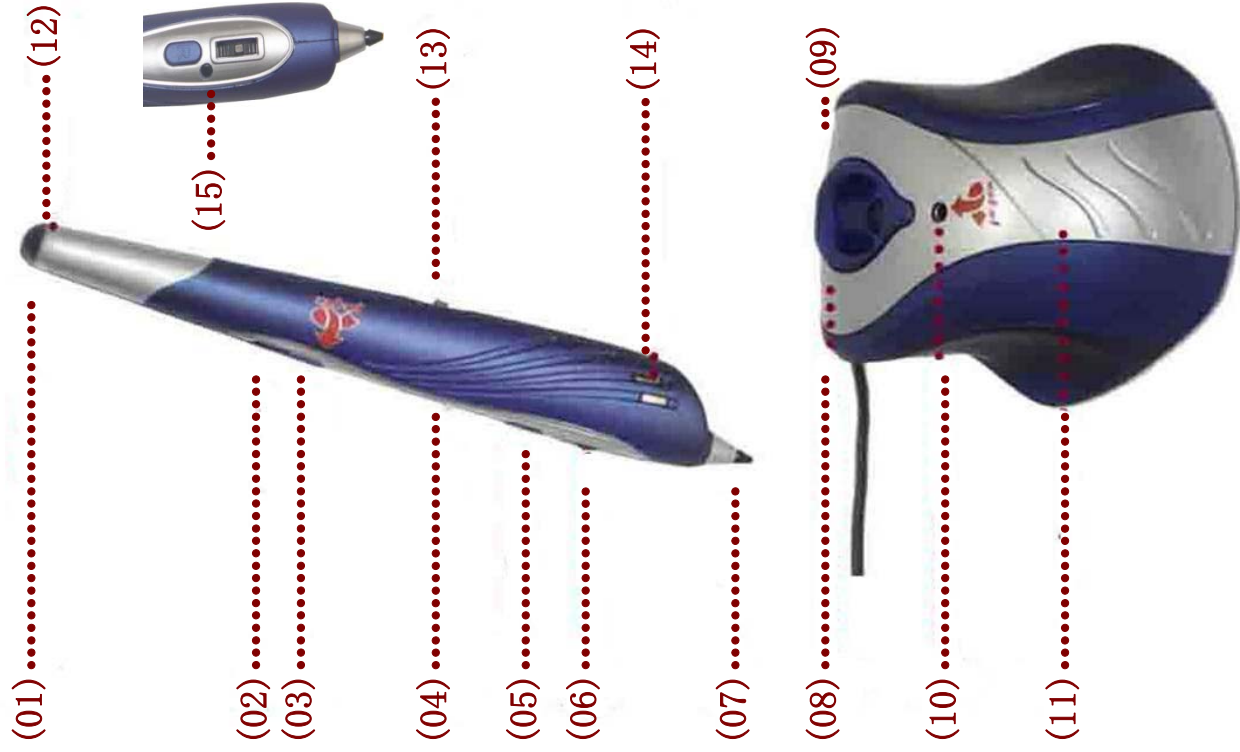

- (01). Pen cap
- (02). SP---speed control key
(To change the writing/move speed and word size)
- (03). LS---Laser Pointer key (turn on/off)
- (04). indicator light purple (1200dpi,) blue (400dpi,) red (200dpi.), red (flash) power low, blue (flash) frequency unmatch
- (05). R---Right Key
- (06). Rolling key + Middle key (It can be used for page up and down)
- (07). Pen nib (left key) (Once the nib is broken, change it anytime.)
- (08). Left Key (On the pen holder)
- (09).right key (on the pen holder)
- (10). Pen holder working indicator
- (11). pen holder
- (12). Laser pointer (If you want to use the laser pointer, open the pen cap , press the LS—laser pointer key).
- (13). ON/OFF KEY
(Turn “On” to use the pc pen. If the power is lower or less , please turn off and insert the pen into the pen holder to charge it till the light turns green, then turn ON/OFF key to “ON” position.)
- (14). Charging copper chip
- (15).cursor stop-over key (keep press down to stop cursor)

PS: When you use the laser pointer, the rolling key is still available for page up and down.
New model with right & left key on pen holder ,just keep the pen in it and the right & left key can be used as a general mouse.

To replace the nib

Installing and replacing the nib into the pen

The pen nib can be exchangeable once it is damaged or broken, and it is can not be used any more. No special nib is needed. Just use a spare nib refill.

The measures are as follows:

- 1) Detach the broken nib from the pen tip.
- 2) Pull the nib out.
- 3) Slide the new nib into the tip of the pen.
- 4) Gently press the new nib into the tip of pen until it is lodged securely in place.

Feature

Triple Speed Control handwriting mode

The indicator light is purple (1200dpi), blue (400dpi), and red (200dpi). You can choose any of them to change the right speed and word size

Double Click Function

Move the cursor to the target icon, press the rolling key with your index finger and then click the pen nib (left key) to realize the double click function.

2.4G wireless module

Remote control for presentations up 10- 15 meters.

Free and flexible writing

It can write and draw on paper, table, floor, ceiling, etc. even on the glass. you can control your own handwriting strokes more easily and freely.

Reserve handwriting, convert handwriting to text as you like. It can recognize any language handwriting accurately.

Rolling mouse function

Rolling key can be used for page up and down as you like.

Battery

Long-life built-in rechargeable Li-Polymer battery, can last up to nine hours once charged.

Two-year warranty

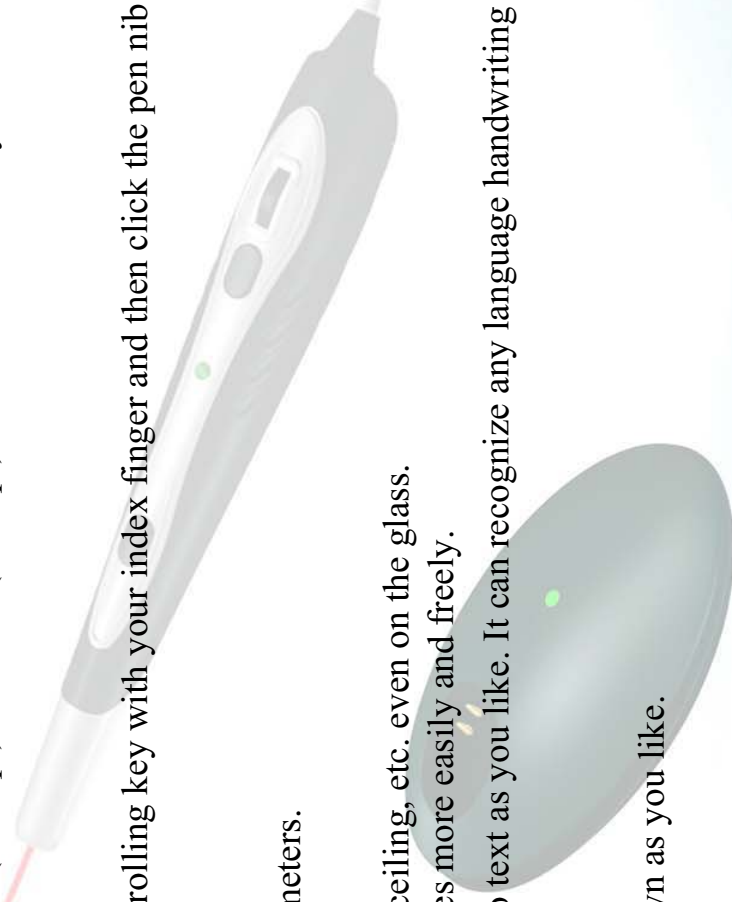

Feature

The powerful function of handwriting and drawing can be achieved by the PC-PEN driver installed.

- If you have installed the PC-PEN driver in **Vista**, the "Tablet pc input panel" will appear on the right side of the screen to recognize different languages. If you want to add any language to recognize to text, right click the language column, select "Settings", then click "add", select the languages you need in the menu and double click it, then "keyboard" order will appear, please hook all the options under "Keyboard".
- If you have installed the PC-PEN driver in **Windows XP**, the language column will display "writing pad", "write anywhere", and "drawing pad" at the lower right corner of the screen. Right click language column, select "Settings", then click "Advanced", and choose "compatibility configuration", hook "Extend support of advanced text services to all programs" under "Compatibility Configuration". Then "writing pad", "write anywhere", and "drawing pad" are available.

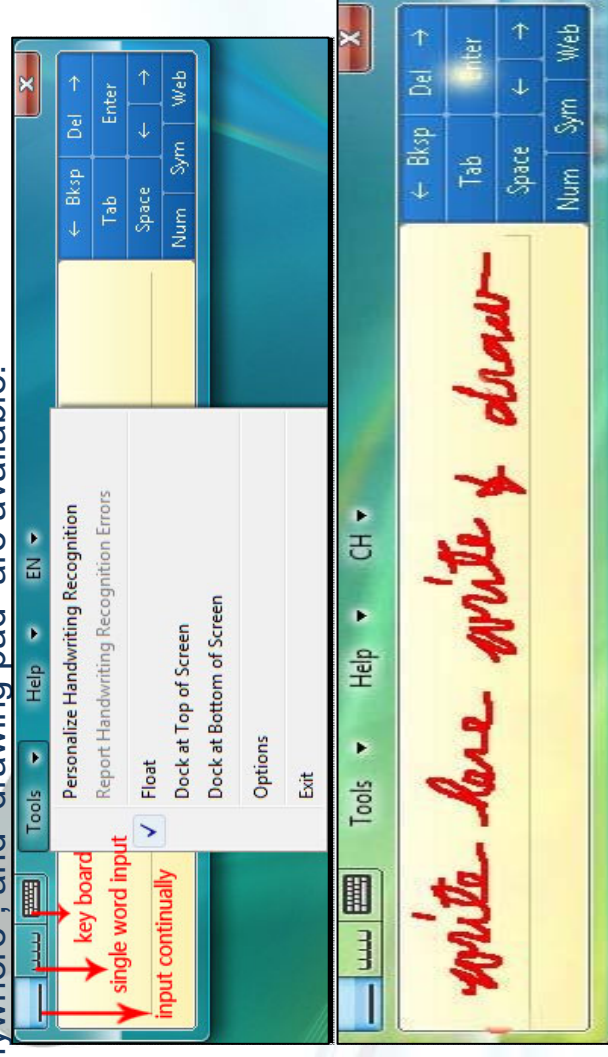

Use Method

1. Starter PC PEN Driver

Insert the pc pen driver into the DVD/CD-ROM; Run "Setup .exe" from CD-ROM to install the driver and follow the steps on the screen till finishing.
(There are seven documents in the Disc: Office 2003 in XP. pdf, office 2007 in Vista . pdf , Starter pen driver. pdf, user's guide. ppt, Setup .exe., the Chinese and English operation video. You can learn how to install the driver and use the pc-pen in the first four documents.)

2. Plug the USB cable into the USB port of your computer.

(If you use wireless pc pen, before use it, Please insert the pen into the pen holder to charge till the light turns green, then turn ON/OFF key to "ON" position.)

Appending:

Please reinstall your office 2003 to "complete installation" type if your system is Windows XP. It is unnecessary to reinstall if you already have complete installed your office 2003 .

3. Reset PC PEN

(Once the wireless pc pen doesn't work especially for first time as your pen 's frequency unmatch to your transceiver variants as the pen's indicator light in flashing blue color and pen holder is already connected to the computer USB port., please reset your pen by following steps.):

First, connect the pen holder to the computer USB port.

Second keep press down your pen's middle key on wheel key near your pen holder 10-50cm.

Third, then turn on the power switch. until the indicator light stop flashing.

Fourth, then you can use it never need to tuning again.

Holding Method

Because everybody has different methods to hold a pen, such as following images, please take them for reference. If you hold the pen according to the following handwriting directions, you are sure to write and draw like your own strokes.

When you hold the pc pen as a mouse or use the pc pen to write, keep the rolling key upwards, When using it, do not touch the rolling key and right key.

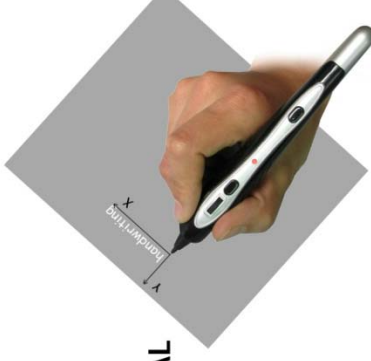
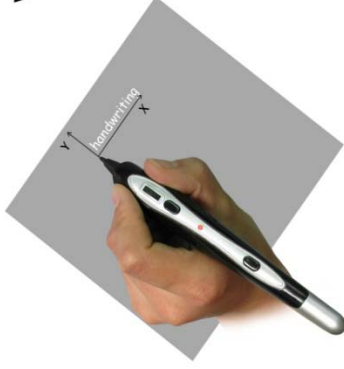
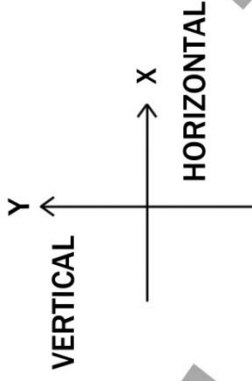

In order to write horizontally on the screen, you must ensure that the rolling key maintains a parallel position to the vertical edge of the writing pad (Any surface you write on) when writing. For your own writing comfort you can therefore change the position of the writing pad, you shall write horizontally on the screen.

PS: without writing pad, you should write imagining that you have a writing pad. Please reference above instructions.

Use Method

1. Starter pc pen Driver.

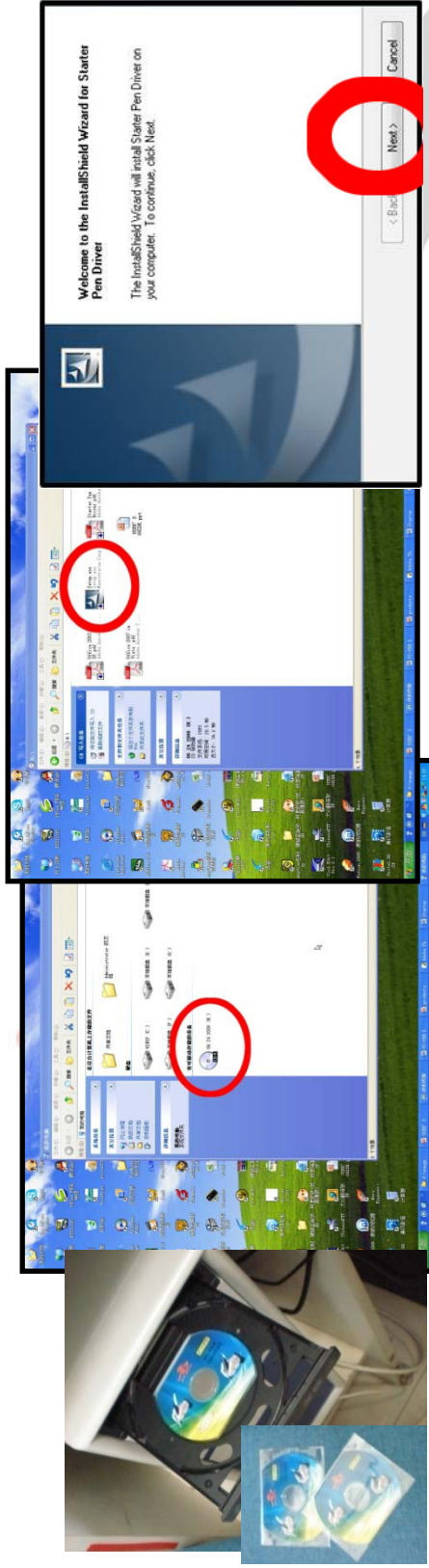

2. Plug the USB cable into the USB port of your computer.

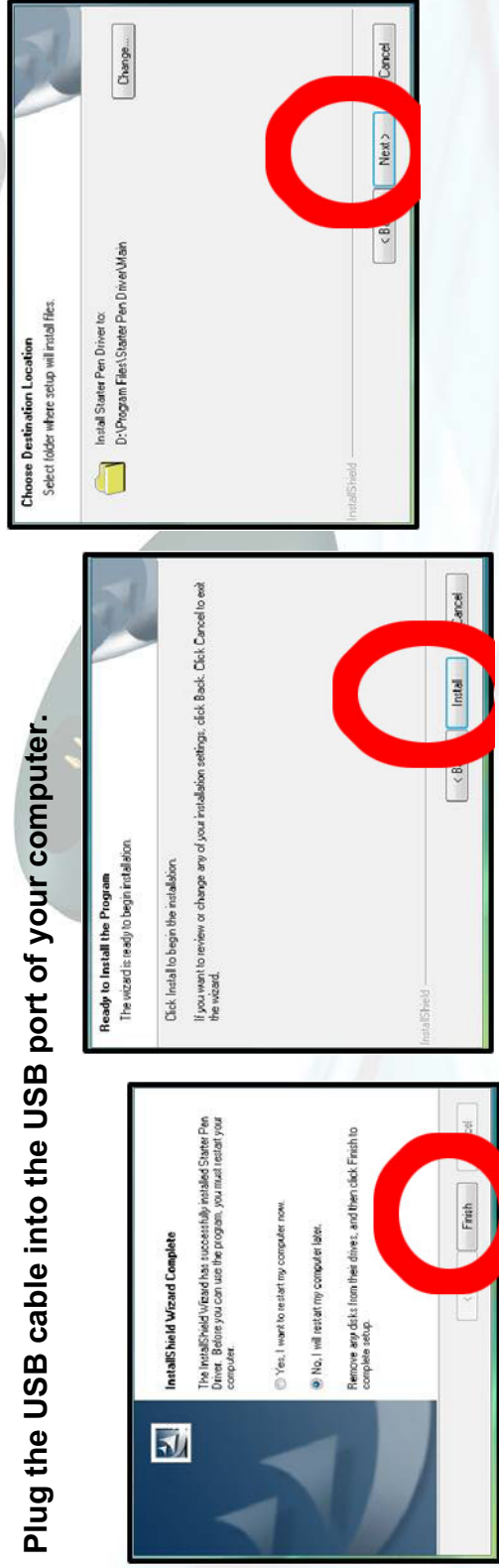

Application

1 Vista system – Office2007

Laser mouse pen has two items (cable one and wireless one). It is widely used in Vista, just like a real Pen

just like a real pen

just like a real pen.

write directly on the paper

you also can write on this input panel

Page: 1 of 1 | Words: 21 | English (United States)

Word 2007

1. Open Word 2007 ---click "**Review**" ----
" **Start inking**" you will see the "**Ink tools**" ,
Choose one pen and you can change
color and weight as you like. If you want
to delete the inks, use "Eraser" or "Delete
all inks"
2. Click the right key on the bottom icon to
arouse "**Toolbars**" ---"**Tablet PC Input
Panel**" then the panel will float on the
desk always . You can write and click
"**input**" .

Application

1 Vista system – Office2007

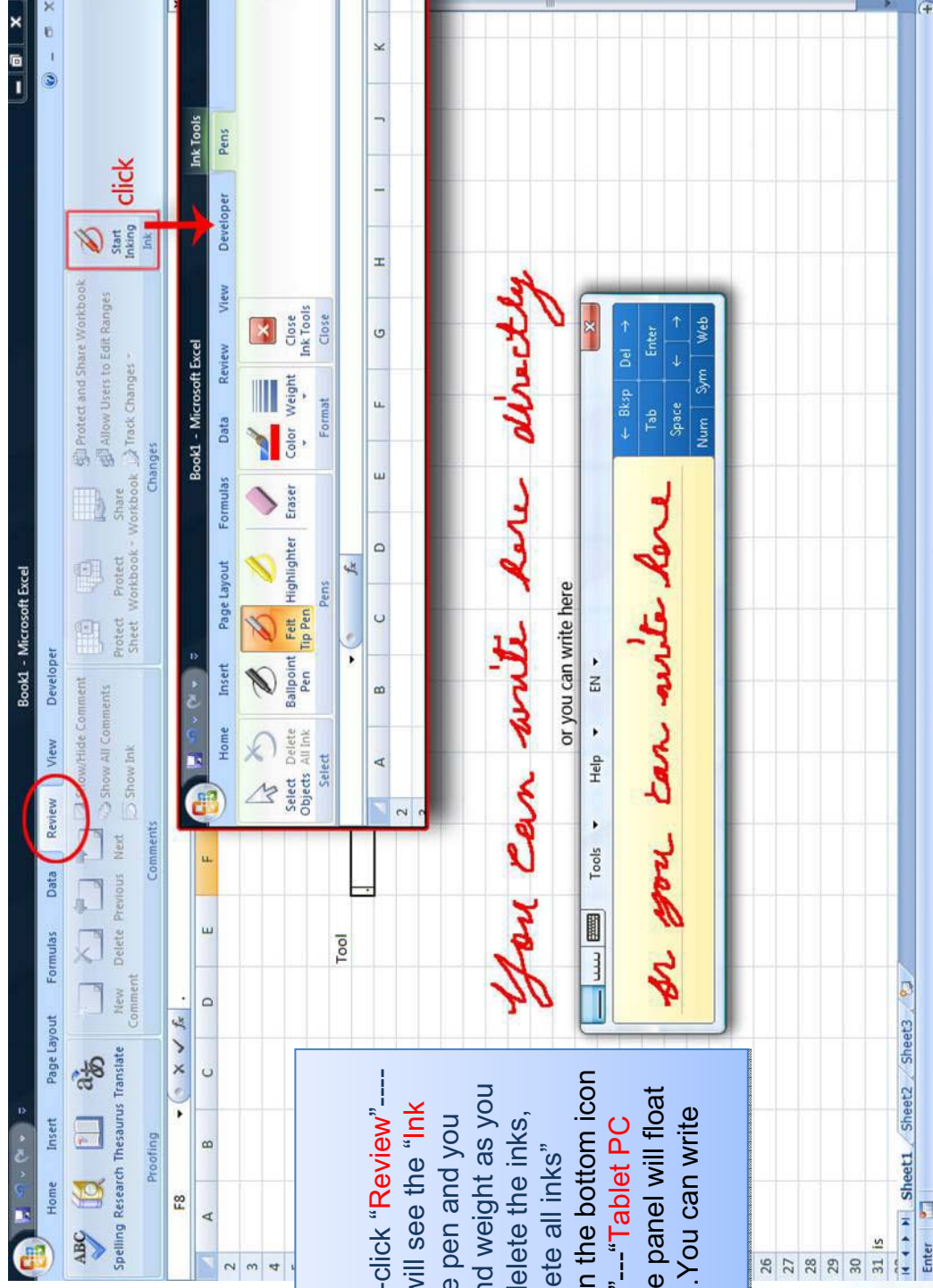

Excel 2007

1. Open Excel 2007 ---click **Review** ----
“**Start inking**” you will see the **“Ink tools**”, Choose one pen and you can change color and weight as you like. If you want to delete the inks, use “Eraser” or “Delete all inks”
2. Click the right key on the bottom icon to arouse **“Toolbars”** ---**“Tablet PC Input Panel”** then the panel will float on the desk always .You can write and click **“input”** .

Application

1 Vista system – Office2007

Power Point 2007

The outstanding function is going to use in briefing. Laser PC-PEN does not like the traditional laser pen which only has the indicating function and its light without any safety regulation protection, therefore it cannot accept by American & Europe market. Our products not only can permanently fix the cursor indicated and without any hurt for eyes but also you can change the color, adjust the weight, insert black or white screen any time to do explanation, turn pages up and down by rolling key, and save the content what you have amended as you need. However, it can make a perfect presentation through Microsoft supported POWERPOINT on big white board, TV , slideshow etc.

1. Open PowerPoint 2007 ---click **“Review”** ---**“ Start inking”** you will see the **“Ink tools”**, Choose one pen and you can change color and weight as you like. If you want to delete the inks, use **“Eraser”** or **“Delete all inks”**
2. Click the right key on the bottom icon to arouse **“Toolbars”** ---**“Tablet PC Input Panel”** then the panel will float on the desk always .You can write and click **“input”** .
3. If you are near the computer, Press F5 key. Otherwise, please choose **“slide show”** after click the **“View”** of the menu. The PowerPoint will play on full screen. When you move the cursor to the left corner of the screen, you will see four icons. Click the third icon to exchange the screen into **“White Screen”** or **“Black Screen”** (can add any kind of description make the explanation more easily) so as to coordinate with the Long Distance Education.
If you are near the computer, please press **“ESC”** key, otherwise, please choose **“end show”** among the four icons, you will withdraw PowerPoint play status.

Application

1 Vista system – Office2007

Power Point 2007

Application

1 Vista system – Office2007

End of slide

The special function in powerpoint
Press "F5" key or choose "slide show"
after click the "View" of the menu. The
PowerPoint will play on full screen.
Then you can choose "White Screen"
or "Black Screen", and then view them
as real blackboard.

Choose suitable pen and color

Function button

turn to next

Next
Previous
Last Slideshow
Go to Slide
Custom Show
Screen
Help
Pause
End Show

Power Point 2007

Application

1 Vista system 2007

click here to choose a suitable pan and color

Could you like
to play it?

OneNote2007

1. Open onenote2007, Choose one pen and color on the left side. If you want to delete the inks, use "Eraser" at the right corner.
2. Click the right key on the bottom icon to arouse "Toolbars" --- "Tablet PC Input Panel" then the panel will float on the desk always. You can write and click "input".

Application

1 Vista system 2007

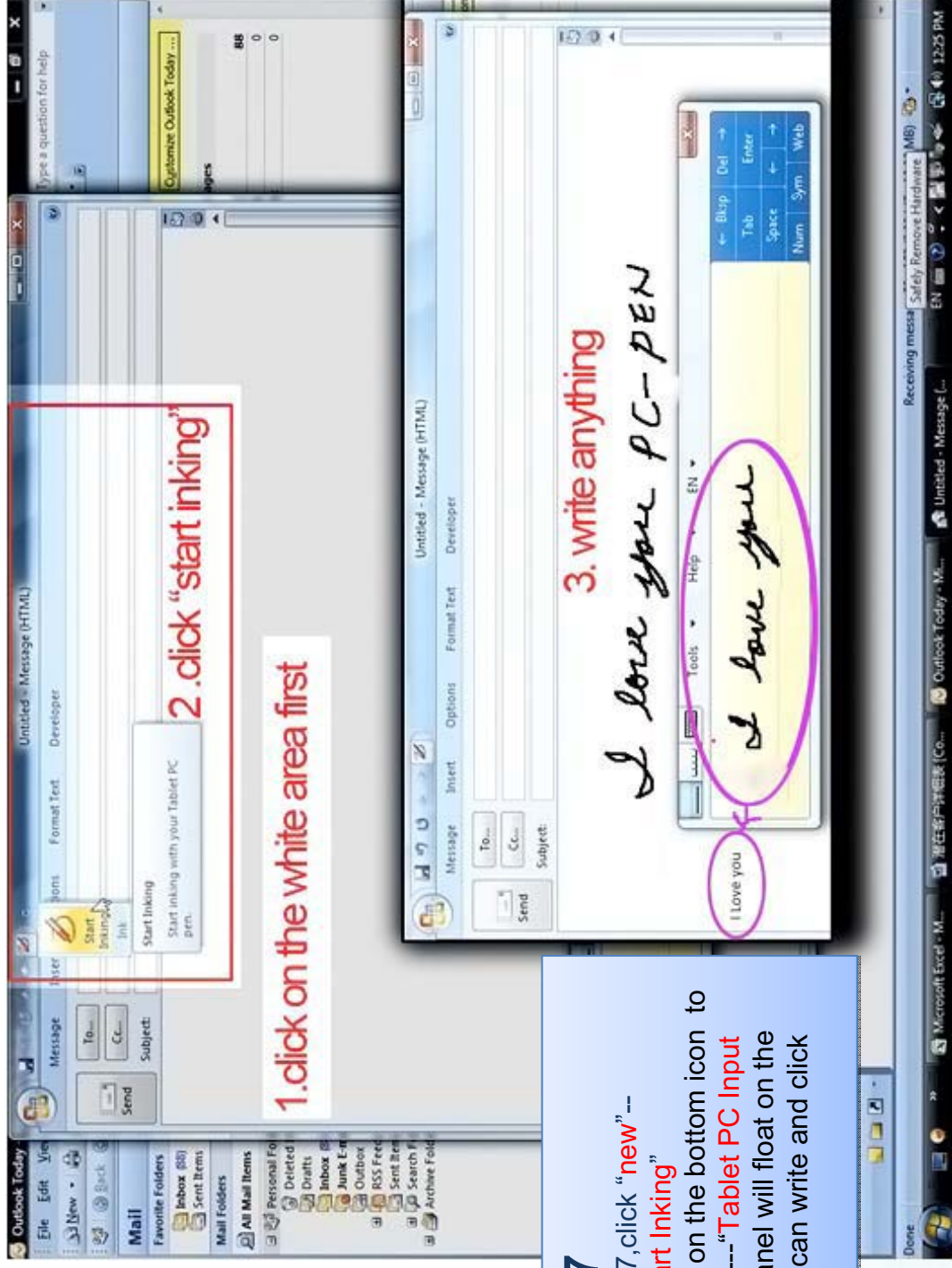

Outlook2007

1. Open outlook 2007,click "new"-- "message" --- "Start Inking"
2. Click the right key on the bottom icon to arouse "Toolbars"---"Tablet PC Input Panel" then the panel will float on the desk always . You can write and click "input" .

Application

1 Vista system – MSN

MSN

Open MSN

You can write on the MSN window

Or you can write on the input panel

Application

2 XP system – Office 2003

Word 2003

After you install the pen, The “Microsoft input method” will appear in right bottom corner.

There are two important tools:

Writing pad – for writing

Drawing pad – for drawing

● (The Ink tools in Word 2003 is  So you can press to input your handwrite type .we advice you use Vista system.)

● (Other presentation about the rest software of office2003 please refer the introduce of Office2007 above.)

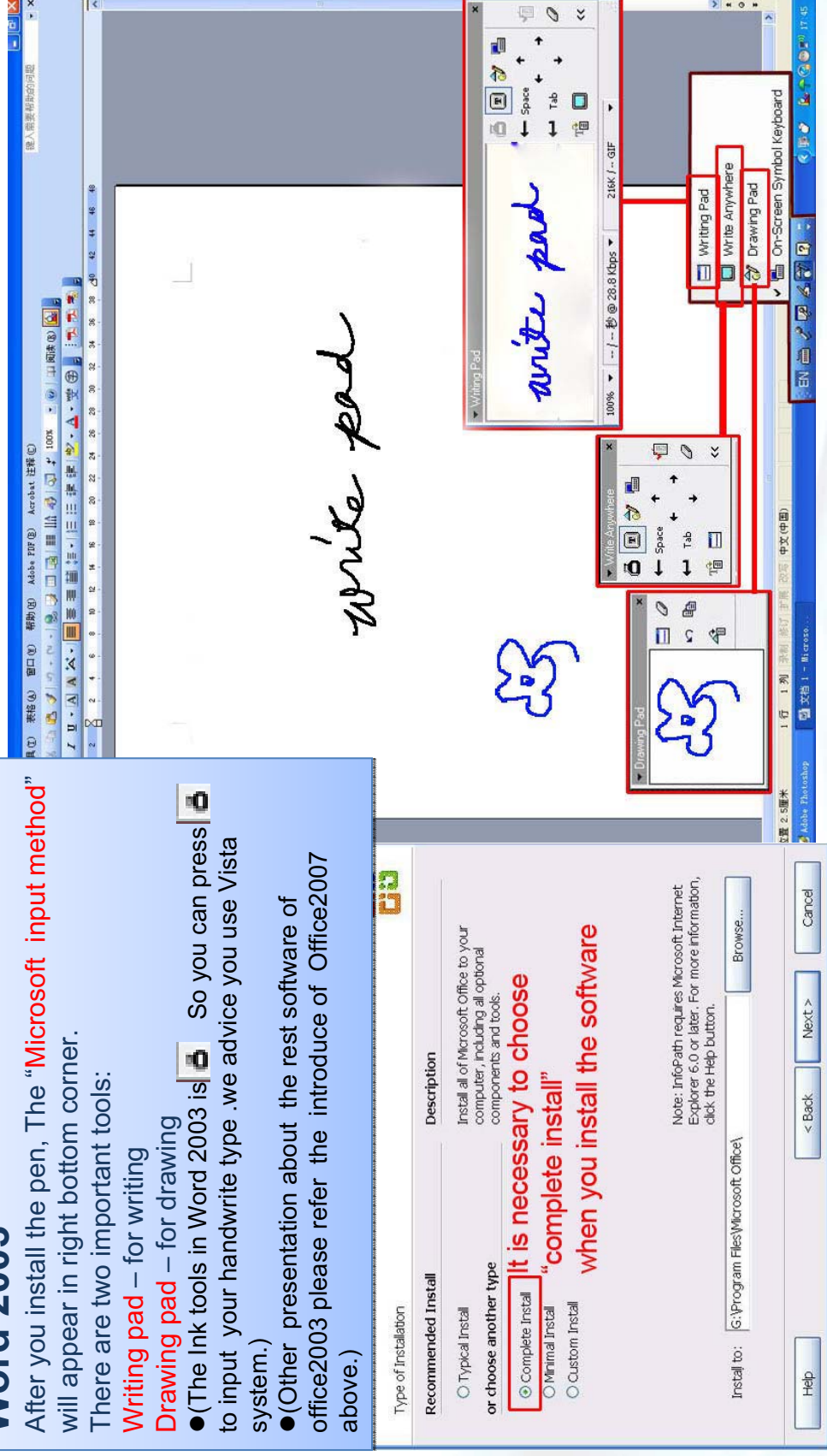

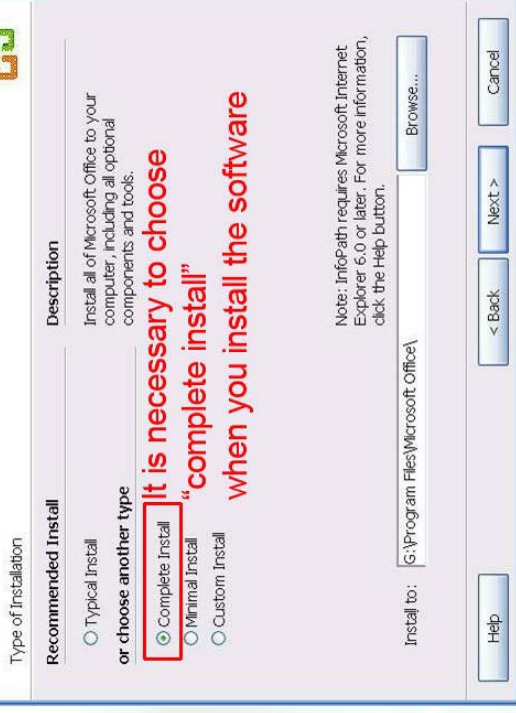

Application

2 XP system – Office 2003

Power point 2003
After you install the pen, The “**Microsoft input method**” will appear in right bottom corner.
There are two important tools:
Writing pad & writing anywhere
●(There is no Ink tools in power point 2003, the function of  is invalid ,so you cannot use Drawing pad to draw.)

Click to add title

Click to add notes

the Ink Tool is invalid in Powerpoint 2003 so, you cannot input your handwriting. you can write anywhere or write on the panel to input the word

Application

2 XP system – Office 2003

The special function in powerpoint

Press “F5” key or choose “slide show” after click the “View” of the menu. The PowerPoint will play on full screen. Then you can choose “White Screen” or “Black Screen”, and then view them as real blackboard.

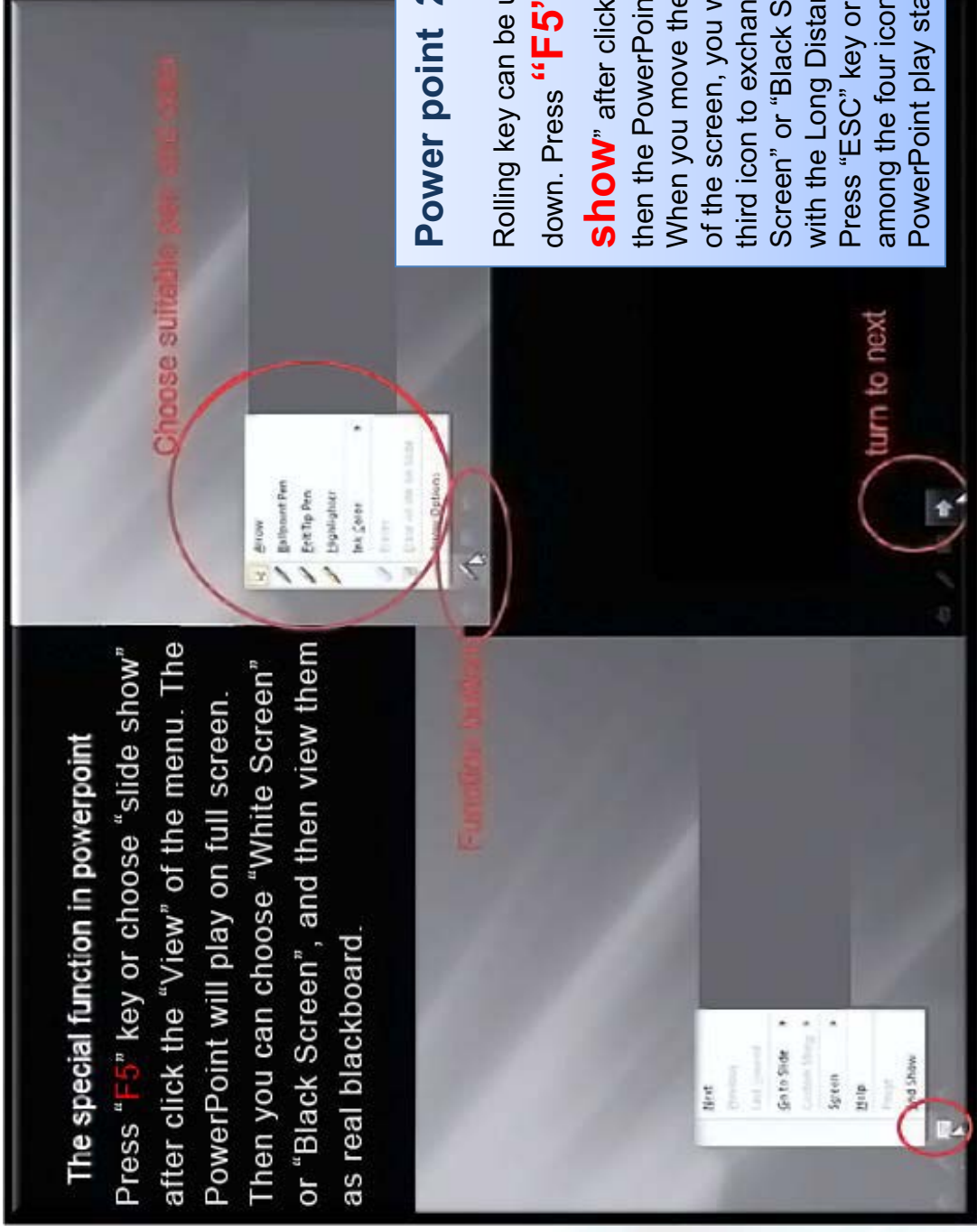

Power point 2003

Rolling key can be used for page up and down. Press “F5” or choose “slide show” after click the “View” of the menu, then the PowerPoint will play on full screen. When you move the cursor to the left corner of the screen, you will see four icons. Click the third icon to exchange the screen into “White Screen” or “Black Screen” so as to coordinate with the Long Distance Education. Press “ESC” key or choose “end show” among the four icons, you will withdraw PowerPoint play status.

Application (windows7 operation system)

After installed of PC-PEN DRIVER ,The icon
of

Will appear at right bottom of
your computer, This icon
Showed ,then you can apply
Your mouse pen to write or
Draw a picture freely .

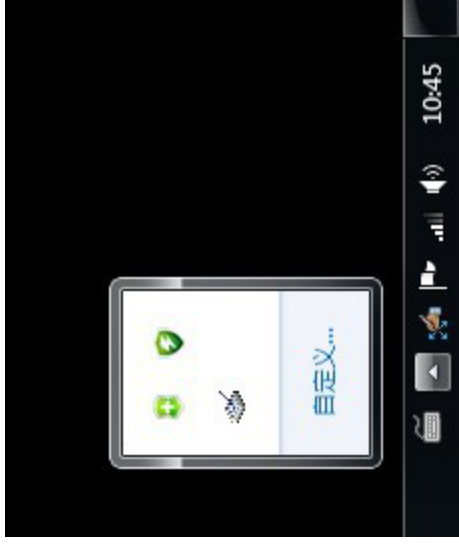

This icon means you already installed of
PC-PEN DRIVER successfully.

Welcome to use PC-
PEN!

Thanks!

FCC STATEMENT

1. This device complies with Part 15 of the FCC Rules. Operation is subject to the following two conditions:
 - (1) This device may not cause harmful interference, and
 - (2) This device must accept any interference received, including interference that may cause undesired operation.
2. Changes or modifications not expressly approved by the party responsible for compliance could void the user's authority to operate the equipment.

FCC ID: YFWNV306TX

NOTE: This equipment has been tested and found to comply with the limits for a Class B digital device, pursuant to Part 15 of the FCC Rules. These limits are designed to provide reasonable protection against harmful interference in a residential installation. This equipment generates, uses and can radiate radio frequency energy and, if not installed and used in accordance with the instructions, may cause harmful interference to radio communications. However, there is no guarantee that interference will not occur in a particular installation. If this equipment does cause harmful interference to radio or television reception, which can be determined by turning the equipment off and on, the user is encouraged to try to correct the interference by one or more of the following measures:

- Reorient or relocate the receiving antenna.
- Increase the separation between the equipment and receiver.
- Connect the equipment into an outlet on a circuit different from that to which the receiver is connected.
- Consult the dealer or an experienced radio/TV technician for help.