



P-02C

INSTRUCTION MANUAL '10.11

docomo **STYLE** series

DOCOMO W-CDMA System

Thank you for selecting the “docomo STYLE series P-02C”.

Read this manual before use to correctly operate your P-02C.

About manual of P-02C

The operating procedures for the P-02C are also published as in “**使いかたナビ (Guide)**” on-screen manual installed onto your FOMA terminal, and “**Instruction Manual (Detailed Version)**” as a PDF. (In Japanese only)

◆“**Instruction Manual**” (this manual)◆

Description of the displayed content and operating procedures for basic functions

◆“**使いかたナビ (Guide)**” (installed onto your FOMA terminal)◆

Description of the outline and operations of frequently used functions

From the P-02C  LifeKit  使いかたナビ (Guide)

※ This function is available in Japanese mode only.

◆“**Instruction Manual (Detailed Version)**” (PDF)◆

From a PC, download detailed information about all the functions and the operating procedures. (In Japanese only)

<http://www.nttdocomo.co.jp/support/trouble/manual/download/index.html>

※ Note that the URL and published contents may be modified without notice.

Basic Package

- P-02C Handset
(With Warranty and Back Cover P47)

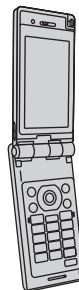

- Battery Pack P20



- Instruction Manual
(Japanese version)



- P-02C CD-ROM



- Desktop Holder P42



- See page 91 for optional items that support this FOMA terminal.

For Using This Manual

- Note that “P-02C” is referred to as “FOMA terminal” in this manual.
- Most operating procedures and displays in this manual are shown with the default settings of the “BLACK” handset. Further, displays and illustrations shown in this manual are for reference. The actual ones might differ.
- Most operating procedures and displays in this manual are shown when the FOMA terminal is in Normal Style.



Contents

	FOMA Terminal.....2	Precautions.....7
	What You can Do with P-02C.....3	Handling Precautions15
	Part Names and Functions.....4	Waterproof Performance18
	Styles.....6	
Before Using22	Character Entry33	Lock/Security41
Charging, Power ON/OFF, etc.		Various Security Codes, Various Lock Functions, Resetting to Default, etc.
Screen Explanation26	Sound/Screen Setting35	
Viewing Display/Icon, etc.	Select Ring Tone, Changing Displays, etc.	
Call Telephone45	Mail53	Phonebook57
Making a Call/Videophone Call, Receiving a Call/Videophone Call, Network Services, WORLD WING, etc.	Send i-mode Mail, Deco-mail, Decome-Anime, Receive i-mode Mail, Area Mail, etc.	Store Phonebook, Edit Phonebook, Delete Phonebook
i-mode/Full Browser59	i-Channel62	
Access Sites, Full Browser, Viewing and Operating Sites, Add Bookmark, Screen Memo, etc.		
Camera63	Music70	i-appli/i-Widget72
Shoot Still Images/Moving Pictures, etc.	Music&Video Channel, MUSIC Player, etc.	Starting i-appli, etc.
1Seg66		i-motion/Movie74
Watching 1Seg, etc.		Play i-motion/Movie, etc.
Osaifu-Keitai75	Convenient Tools77	Data Management79
Osaifu-Keitai/ToruCa	Schedule, Alarm, Bar Code Reader	microSD Card, Infrared Communication, iC Communication, PC Connection
i-concier76		
Displaying i-concier, etc.		
Support84	Appendix92	Index105
Troubleshooting, Warranty and After-sales Service, i-mode Fault Diagnosis Site, Updating Software, etc.	Function List, Main Specifications, SAR, Export Administration Regulations, Intellectual Property Right	

Introduction

▶ P.1 ~

Basic Operation

▶ P.22 ~

Connect

▶ P.45 ~

Search

▶ P.59 ~

Enjoy

▶ P.63 ~

More Convenient

▶ P.75 ~

Others

▶ P.84 ~

FOMA Terminal

- Because the FOMA terminal uses a radio wave, you cannot use it in places where the radio wave do not reach, where it is weak even outdoors, or where are out-of-service area, such as inside tunnels, basements, or buildings. You might not be able to operate the FOMA terminal even when you are in a place with a fine view such as in a high-rise building or apartment. Note that you may experience interruption of calls even if the three antennas respond to a strong radio wave, and you remain without moving to use the FOMA terminal.
- Use the FOMA terminal carefully to avoid disturbing other people when in public, or in crowded or quiet places.
- Since the FOMA terminal uses radio waves as the medium of telecommunication, calls may be tapped by a third party. However, the W-CDMA system automatically supports tapping prevention, so your conversation will be incomprehensible to the third party, because it is recognized as mere noise.
- The FOMA terminals change your voice into digital signals and send them to the other party. In places where the radio waves are weak, the digital signals may not be converted correctly, and in such a case, the voice may sound different from the actual one.
- The user hereby agrees that the user shall be solely responsible for the result of the use of SSL/TLS. Neither DOCOMO nor the certifiers as listed herein make any representation and warranty as for the security in the use of SSL/TLS. In the event that the user shall sustain damage or loss due to the use of SSL/TLS, neither DOCOMO nor the certifiers shall be responsible for any such damage or loss.

Certifiers: VeriSign Japan K.K., Cybertrust Japan Co., Ltd., GlobalSign K.K., RSA Security Japan Ltd.,
SECOM Trust Systems Co., Ltd., Comodo CA Ltd., and Entrust, Inc.

- This FOMA terminal supports FOMA Plus-Area and FOMA High-Speed Area.
- The FOMA terminal can be used only via the FOMA network provided by DOCOMO and in DOCOMO's roaming area.
- You are advised that you make separate notes of information (such as Phonebook entries, schedule events, text memos, record messages, voice memos, movie memos) stored in the FOMA terminal and keep them in a safe place. Note that we cannot be held responsible for the unlikely event of loss of the stored content due to a malfunction, repair, change of your model, or other mishandling of the FOMA terminal.
- You are advised to save your important data on the microSD card. If you have a personal computer, you can transfer and save data such as Phonebook entries, mail messages, schedule events, and others on the personal computer by using DOCOMO keitai datalink.



What You can Do with P-02C

使いかたナビ (Guide)

You can check “使いかたナビ (Guide)” on screen for how to operate a function you want.

Even when you do not have the printed “Instruction Manual” at hand, you can easily operate your FOMA terminal by referring to it.

 ▶ LifeKit ▶ 使いかたナビ (Guide)

※ This function is available in Japanese mode only.

International Roaming ▶ P.52

You can use the FOMA terminal overseas the same way as you use it in Japan, including phone number and mail address.
(Supported only in 3G area.)



Suzy's Zoo Contents

You can set popular characters of Suzy's Zoo in Kisekae Tool or Machi-chara.

eco Mode ▶ P.40

You can easily switch to the eco Mode to minimize battery consumption by a simple key operation.

Waterproof Performance ▶ P.18

The FOMA terminal is designed to exhibit a waterproof performance equivalent to the IPX5 and IPX7 classes once its connector terminal cover have been closed tightly and the back cover is attached.

〇〇鉄道
現在、運転見合わせ中
です…。



「ひつじのしつじくん®」
© NTT DOCOMO



i-concier ▶ P.76

i-concier is a service that enables you to receive useful information from a character (Machi-chara image) on the Stand-by display and download schedule event (i-schedule) files for your convenience.

※ i-concier is available in Japanese only.

Part Names and Functions

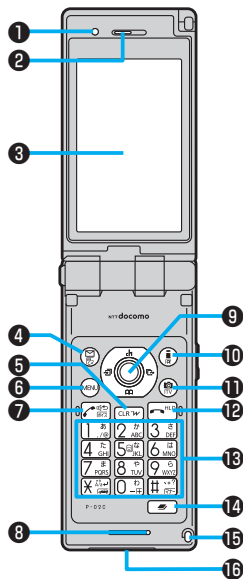

① Light sensor

For sensing brightness (Do not cover it with your hands or do not put a sticker on it. Doing so might disable detecting the brightness.)

② Earpiece

For listening to the other party's voice

③ Display

④ Mail key

For showing the Mail Menu

⑤ CLR Clear key/i-Widget key

⑥ MENU Menu key

For showing the Main Menu

⑦ Start key/Hands-free switch key

⑧ Microphone

For speaking to the other party

⑨ Command navigation key

For operating functions and menus

⑩ i-mode key/i-appli key

⑪ Camera key/1Seg key

⑫ Power/End key

For turning on/off the power or ending a call

⑬ Numeric keys

For entering phone numbers and text

⑭ Multi key

For showing the Task menu

⑮ Hook for Horizontal Open Style

⑯ Connector terminal

Integrated terminal for connecting earphone or for charging, etc.

For using earphone

Connect an optional connector-terminal-compatible earphone. When using a connector-terminal-non-compatible earphone, use an optional plug adapter for connection.

Example for connecting the Stereo Earphone Set 01 (option) for external connector terminal

This mobile phone serves as the port where both the AC Adapter (charging) and Stereo Earphone Set 01 (Earphone microphone terminal) are plugged in.

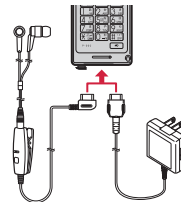

Stereo Earphone Set 01

AC Adapter

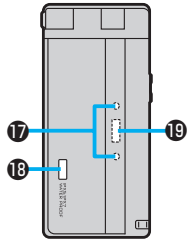

17 Call/Charging indicator

Lights while you are receiving a call or message, talking, or charging.

18 Infrared data port

For using infrared communication and the infrared remote control

19 Private window

20 mark

An IC card is installed. Use it for OsaiFu-Keitai or iC communications.

21 Back cover

Remove this when attaching/removing the battery pack, UIM, and microSD card.

22 FOMA antenna/1Seg antenna

The antenna is embedded in the handset. Do not cover the antenna with your hand for better communication/reception.

23 Camera

For shooting portraits and/or landscapes

24 Speaker

25 Charging terminal

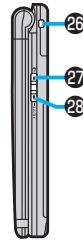
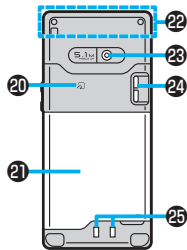

26 Strap hole

27 Side ▲ key

For turning up the earpiece volume during a call

28 Side ▼ key

For turning down the earpiece volume during a call

29 One-push open button

For opening the FOMA terminal (Be careful not to drop the FOMA terminal by the rebound when opened.)

30 Horizontal open lever



Styles

The P-02C comes with two styles.

■ Normal Style

You can open the FOMA terminal easily by one-push key operation. (One-push Open)

- You can open it also manually without using the button.
- You need to close the FOMA terminal manually. If it does not close, open it fully and then close it.

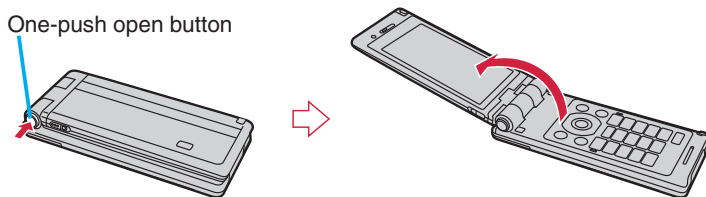

■ Horizontal Open Style

Open the display unit with the horizontal open lever slid into the direction B while you are softly depressing part A. Now you can watch 1Seg broadcast programs or messages in Horizontal Open Style.

- When you open the display unit, ensure that the hook is correctly engaged. If the hook is not correctly engaged, re-open the FOMA terminal after closing it once.

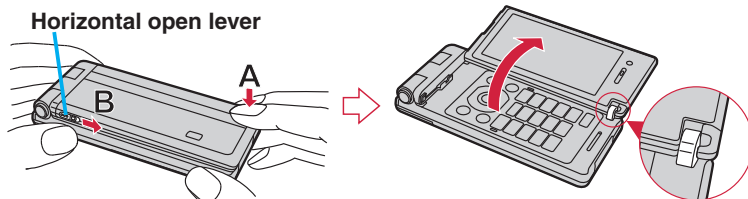

<Correctly positioned>

Precautions



ALWAYS FOLLOW THESE DIRECTIONS

■ Before using the FOMA terminal, read these safety precautions carefully so that you can use it correctly.



After reading the precautions, keep them in a safe place.

■ Be sure to observe these safety precautions to prevent you or those around you from inflicting injury and to avoid unnecessary damage to the property.

■ The symbols below indicate the levels of danger or damage that can be caused if the particular precautions are not observed and equipments are not used properly.

	Danger	This symbol indicates that incorrect handling will almost certainly cause death or serious injury.
	Warning	This symbol indicates that incorrect handling poses a risk of causing death or serious injury.
	Caution	This symbol indicates that incorrect handling poses a risk of causing a slight injury or damage to the product or property.

■ The following symbols show specific directions:

	Denotes actions prohibited to do.
Don't	
	Denotes not to disassemble the units.
Do not disassemble	



Not wet hands

Denotes not to touch with wet hands.



Avoid Water

Denotes not to use where the equipment may get wet, and avoid get it wet.



Do

Denotes mandatory instructions (matters that must be complied with).



Pull the power plug out

Denotes to pull the power plug out of an outlet.

■ “Precautions” are divided into the following six sections:

General precautions for FOMA terminal, batteries, adapters, desktop holder and UIM	P.8
Precautions for FOMA terminal	P.9
Precautions for batteries.....	P.11
Precautions for adapters and desktop holder	P.12
Precautions for UIM.....	P.13
Notes on using near electronic medical equipment.....	P.13

General precautions for FOMA terminal, batteries, adapters, desktop holder and UIM



Danger



Don't

Do not use, store or leave the FOMA terminal and its accessories in places with a high temperature such as near fire or places exposed to direct sunlight, or in cars under the blazing sun.

Fire, burns, or injury may result.



Don't

Do not place the FOMA terminal or its accessories inside cooking appliances such as microwave ovens or high-pressure containers.

Fire, burns, injury or electric shock may result.



Do not disassemble

Do not attempt to disassemble or remodel the FOMA terminal or its accessories.

Fire, burns, injury or electric shock may result.



Avoid Water

Do not allow the FOMA terminal or its accessories to get wet either from water, drinking water or pet urine, etc.

Fire, burns, injury or electric shock may result.

See "Waterproof Performance" on page 18 for details on waterproof performance.



Do

With your FOMA terminal, use the batteries and adapters specified by NTT DOCOMO, INC.

Fire, burns, injury or electric shock may result.



Warning



Don't

Do not throw the FOMA terminal or accessories, or subject them to severe shocks.

Fire, burns, injury or electric shock may result.



Don't

Do not allow electrically conductive foreign objects (such as metal pieces or pencil leads) to come into contact with the FOMA terminal's charging terminal or connector terminal. Do not allow such objects to enter into the FOMA terminal.

Fire, burns, injury or electric shock may result.



Don't

Do not cover or wrap the FOMA terminal or its accessories with a cushion, etc. while it is being used or recharged.

Fire or burns may result.



Do

Before entering a gas station or other places where flammable gases are generated, be absolutely sure to turn off the FOMA terminal and stop charging if it is being charged.

Otherwise, the flammable gases may ignite.

Use the Osaifu-Keitai with the FOMA terminal turned off when you are near a gas station. (When IC Card Lock is set, release the lock, and then turn off the power.)



Do

If odor, overheat, discoloration, or deformation is detected during use, battery charge, or storage, immediately follow the instructions below:

- Pull the power plug out of the outlet or cigarette lighter socket.
- Turn off the power of the FOMA terminal.
- Remove the battery pack from the FOMA terminal.

Fire, burns, injury or electric shock may result.



Caution



Don't

Do not place the FOMA terminal or accessories on unstable locations such as wobbly tables or slanted locations.

They may fall off and cause injury.



Do not store in humid or dusty places, or in high temperature environments.

Don't

Fire, burns or electric shock may result.



If the FOMA terminal and its accessories are used by a child, a guardian should explain how to operate them correctly. During use, a guardian should also check that they are being used as instructed.

Do

Otherwise, injury may result.



Keep out of the reach of babies and infants.

Do

Accidental swallowing or injury may result.



Take special care when you use the FOMA terminal for a long time with the adapter connected.

Do

If you use the i-appli programs, talk on the videophone, watch 1Seg programs and so on for a prolonged period of time while charging, the temperature of the FOMA terminal, battery pack or adapter may rise.

If you keep direct contact with high-temperature parts, redness, itching, a rash or low-temperature skin burns may result depending on the state of your physical condition or constitution.

Precautions for FOMA terminal



Warning



Do not directly point the infrared data port at someone's eyes during transmission.

Don't

Doing so may harm the person's eyes.



While using infrared communication, do not point the FOMA terminal's infrared data port at a home electrical appliance which is equipped with an infrared device.

Don't

The infrared device may malfunction, and possibly cause an accident.



Do not allow liquids such as water, or foreign materials such as metal pieces or flammable materials to get into the UIM or microSD card slot of the FOMA terminal.

Don't

Fire, burns, injury or electric shock may result.



Turn off the FOMA terminal in places where use is prohibited such as in airplanes and hospitals.

Do

Otherwise, the electronic devices and electronic medical equipment in those places may be adversely affected. If the Auto Power ON function is set, deactivate the setting, then turn off the power.

For use inside medical facilities, make sure that you comply with their regulations.

Engaging in any prohibited acts such as using the FOMA terminal in an airplane is punishable by law.



When talking in Hands-free mode or when a ring tone is sounding, be absolutely sure to keep the FOMA terminal away from your ear.

Do

Further, when you play games or play back music with the earphone/microphone etc. connected, adjust the sound volume to moderate volume.

The excessive sound volume impairs your hearing.

Further, accidents may result due to the hardness of hearing of surrounding sound.



For those with weak heart conditions, the vibrator and ring volume must be adjusted carefully.

Do

Otherwise, the functions may adversely affect your heart.



Do

If you are using an electronic medical device or other type of device, check with its manufacturer or vendor as to whether it will be affected by the signals from the FOMA terminal.

The FOMA terminal may adversely affect the device.



Do

Turn off the FOMA terminal when near electronic devices using high-precision control or weak signals.

The FOMA terminal may cause the electronic devices to malfunction and have other adverse effects.

※Electronic devices that may be affected:

Hearing aids, implanted cardiac pacemakers, implanted defibrillators, other electronic medical equipment, fire alarms, automatic doors and other automatically controlled devices.

If you use an implanted cardiac pacemaker, implanted defibrillator or any other electronic medical equipment, consult the manufacturer or retailer of the device for advice regarding possible effects from the radio waves.



Do

If the display part or camera lens is broken, be careful about broken glasses or the exposed interior of the FOMA terminal.

Plastic panels are used for the surfaces of the display area and camera lens, making it hard for the glass to break into pieces. However, if you touch the damaged or exposed parts by mistake, you may injure yourself.



Caution



Don't

Do not swing around the FOMA terminal by its strap or other parts.

You may hit yourself or others, possibly causing injury or other accidents.



Don't

Do not use the FOMA terminal if it has been damaged.

Fire, burns, injury or electric shock may result.



Don't

If you accidentally damage the display part and the substance inside leaks out, keep your eyes, face, hands and skin away from it.

Otherwise, you may impair your eyesight or damage your skin.

If this substance should get into your eyes or mouth, immediately rinse them with clean water, and then seek medical attention.

If it should adhere to your skin or clothing, immediately wipe it off with alcohol or similar liquid, and then rinse the affected area with soap and water.



Don't

Do not open the FOMA terminal by pressing the one-push open button near persons around you or your face.

The FOMA terminal may hit you or persons around you, causing accidents and injuries.



Don't

Do not use the FOMA terminal with the hook for Horizontal Open Style protruded.

Otherwise, injury may result.



Do

Before using the FOMA terminal inside a car, check with its manufacturer or dealer whether the signals from the FOMA terminal will have any adverse effects.

In some vehicle models, the signals may adversely affect the electronic devices inside the vehicle. Such cases are rare. However, if this happens, stop using the FOMA terminal immediately.



Do

Itching, rash or eczema may be caused depending on your physical conditions or predisposition. If an abnormality occurs, stop using the FOMA terminal immediately, and then seek medical attention.

See "List of materials used" on page 14 for material of each part.



Do

Be careful not to get your finger or a strap caught in the parts when you close or open the FOMA terminal.

Otherwise, injury or other accidents may result.



Do

View the display in a sufficiently light place keeping a certain distance from your eyes.

Otherwise, your eyesight may become impaired.

Precautions for batteries

- Check the description on the label of the battery pack for the type of battery.

Description	Type
Li-ion 00	Lithium-ion battery



Danger



Don't

Do not let any metal object such as a wire come in contact with the battery terminals. Also do not carry or store the battery together with any metal objects like a necklace.

Otherwise, the battery pack may ignite, burst or overheat and its electrolyte may leak.



Don't

When installing the battery in the FOMA terminal, check that it is facing the right way, and if the battery cannot be installed easily, do not force it into place.

Otherwise, the battery pack may ignite, burst or overheat and its electrolyte may leak.



Don't

Do not throw the battery into fire.

Otherwise, the battery pack may ignite, burst or overheat and its electrolyte may leak.



Don't

Do not pierce it with nails, hit it with a hammer, or step on it.

Otherwise, the battery pack may ignite, burst or overheat and its electrolyte may leak.



Do

If the battery fluid or other material gets into your eyes, do not rub them. Flush your eyes with clean water and seek medical attention immediately.

Otherwise, the loss of eyesight may result.



Warning



Don't

Never use the FOMA terminal if it has damages such as deformities or scratches as a result of dropping it.

Otherwise, the battery pack may ignite, burst or overheat and its electrolyte may leak.



Do

Immediately stop using the FOMA terminal and keep it away from fire if the battery leaks or emits an odor.

The leaked battery fluid may ignite, causing fire or burst.



Do

Be careful that your pets do not bite into the battery pack.

Otherwise, the battery pack may ignite, burst or overheat and its electrolyte may leak.



Caution



Don't

Do not dispose of the exhausted battery with other waste.

The battery may catch fire or damage the environment. After insulating the battery terminals with tape, take the unneeded battery to a handling counter such as a docomo Shop or dispose of it in accordance with local waste disposal regulations.



Don't

Do not use or attempt to charge a wet battery.

Otherwise, the battery pack may ignite, burst or overheat and its electrolyte may leak.



Do

If the electrolyte fluid or other material inside the battery has leaked out, do not allow it to come into contact with the skin on your face, hands or any other part of your body.

Contact may result in loss of sight or skin problems.

If you get the fluid or other material in your eyes or mouth, or on skin or clothing, immediately wash the affected areas with clean water.

If you get it in your eyes or mouth, immediately seek medical attention after rinsing.

Precautions for adapters and desktop holder



Warning



Do not use the adapter if its cord has been damaged.

Fire, burns or electric shock may result.

Don't



Do not use the AC adapter and desktop holder in humid places such as a bathroom.

Fire, burns or electric shock may result.

Don't



The DC adapter is for use only in a negative (-) grounded vehicle. Do not use it in a positive (+) grounded vehicle.

Fire, burns or electric shock may result.

Don't



If a thunderstorm is nearby, do not touch the adapter.

Otherwise, you may receive an electric shock.

Don't



Never short-circuit the charging terminal when the adapter is plugged into the power outlet or cigarette lighter socket. Also, never touch the charging terminal with fingers or other bare skin.

Fire, burns or electric shock may result.

Don't



Do not place heavy objects on the adapter cord.

Fire, burns or electric shock may result.

Don't



When plugging the AC adapter into the power outlet, or when unplugging it from the outlet, do not allow metal straps or other metal objects to come in contact with it.

Fire, burns or electric shock may result.

Don't



Do not touch the adapter cord, desktop holder, or power outlet with wet hands.

Fire, burns or electric shock may result.



Not wet hands



Use the adapter at the specified V AC.

When charging the FOMA terminal overseas, use the AC adapter available for use overseas to charge the FOMA terminal.

Supplying the wrong voltage to the AC adapter may result in a fire, burns or electric shocks.

AC adapter: 100 V AC
DC adapter: 12/24 V DC

[For negative (-) grounded vehicles only]

AC adapter available for use overseas:
100 V to 240 V AC

[Connect only to household AC outlet]

Do



If a fuse of the DC adapter has blown, replace it with a specified fuse.

Fire, burns or electric shock may result. For the specified fuse, refer to each instruction manual.

Do



Keep the power plugs dust-free.

Fire, burns or electric shock may result.

Do



When plugging the AC adapter into the power outlet, plug it in securely.

Fire, burns or electric shock may result.

Do



When unplugging the adapter from the power outlet or cigarette lighter socket, do not yank the adapter cord, but take hold of the power plug to unplug it.

Fire, burns or electric shock may result.

Do



Pull the power plug out

When you do not intend to use the adapter for a long period of time, disconnect the power plug from the power outlet or cigarette lighter socket.

Fire, burns or electric shock may result.



Pull the power plug out

If liquids such as water get in the adapter, unplug the power cord immediately from the outlet or cigarette lighter socket.

Fire, burns or electric shock may result.



Pull the power plug out

Before cleaning, pull the power plug out of the outlet or cigarette lighter socket.

Fire, burns or electric shock may result.

Precautions for UIM



Caution



Do

Be careful not to touch the cut surface of the UIM when removing it.

Otherwise, injury may result.

Notes on using near electronic medical equipment

■ The description below meets “Guidelines on the Use of Radio-communication Equipment such as Cellular Telephones – Safeguards for Electronic Medical Equipment” by the Electromagnetic Compatibility Conference Japan.



Warning



Do

Comply with the following in hospitals or health care facilities:

- Do not carry the FOMA terminal into operating rooms, intensive care units (ICU) or coronary care units (CCU).
- Turn off the FOMA terminal in hospital wards.
- If there is any electronic medical equipment near you, turn off the FOMA terminal even when in a location such as a lobby.
- Comply with any regulations of hospital and health care facilities instructing you not to use or carry in a mobile phone.
- If the Auto Power ON function is set, deactivate the setting, then turn off the power.



Do

Turn off the FOMA terminal in trains during the rush hour or other crowded areas as there may be someone near you with an implanted cardiac pacemaker or implanted defibrillator.

The FOMA terminal's signals may adversely affect the operation of implanted cardiac pacemakers and implanted defibrillators.



Do

If you use an implanted cardiac pacemaker or implanted defibrillator, use the FOMA terminal 22 cm or more away from an implanted cardiac pacemaker or implanted defibrillator.

The FOMA terminal's signals may adversely affect the operation of implanted cardiac pacemakers and implanted defibrillators.



Do

Patients using electronic medical equipment other than implanted cardiac pacemakers or implanted defibrillators (outside medical establishments for treatment at home, etc.) should check the influence of radio waves upon the equipment by consulting its manufacturer.

The FOMA terminal's signals may adversely affect the operation of electronic medical equipment.

■List of materials used

Where it is used		Material/Finishing
Outer casing	Display surface, Operation key surface, Battery surface	PA/UV coating
	Private window panel, Private window surface, Infrared data port side of private window side, Back cover, Battery surface (Hinge side)	PC/UV coating
	Infrared data port area	PMMA/UV coating
	Battery compartment surface of back cover	PC, Silicon rubber
	Battery compartment surface seal of back cover	PP synthetic paper
	Charging terminal side cap	ABS/UV coating
	Connector terminal	Stainless steel/nickel plating + tin plating
Connector terminal cover	Cover	PC Elastomer/UV coating
	Packing	Silicon rubber
Camera panel		PMMA/Hard coating
Side ▲ key, Side ▼ key		ABS/UV coating
Charging terminal		Phosphor bronze/palladium plating + gold plating
Operation key surface	Key area, Sheet area, Hinge side cap	Acrylic urethane
Display panel		PMMA/hard coating
Battery compartment surface		PC + ASA/copper plating + nickel plating
Battery terminal	Resin part	PPS
	Terminal area	Beryllium copper/nickel plating + nickel palladium plating + gold plating

Where it is used		Material/Finishing
Battery pack	Resin area	PC
	Label	PET
	Terminal area	Glass epoxy substrate/nickel plating + gold plating
Screw (Battery compartment)		Aluminum gilt steel/nickel plating
Hinge area	Display side	PA/UV coating
	Private window side, FOMA antenna side	ABS/UV coating
	Cap	PET
Hook for Horizontal Open Style		Stainless steel/nickel plating + chrome plating
Roller area for Horizontal Open Style, Upper area of roller for Horizontal Open Style		PC + ABS/UV coating
Horizontal open lever		POM
Label (Battery compartment)		PET
One-push open button		PC
Metal part of the one-push open button		Aluminum/alumite treatment
microSD card slot (Battery compartment)	Resin part	LCP
	Metal part	Stainless steel/nickel plating

Handling Precautions

General notes

- **The P-02C is provided with the waterproof performance, however, do not have water entered into the inside of the FOMA terminal, or do not spray water over accessories and optional items.**

The battery, adapter, and UIM are not waterproofed. Do not use them in environments, which are high in humidity such as in bathrooms, and do not allow them to get wet from rain.

Furthermore, if carrying them against your body, they become moist due to perspiration and the internal parts may become corroded, causing malfunction.

If the parts are found to have been damaged due to exposure to the liquids, any repairs will not be covered by warranty, or repairs may not be possible.

This may be repaired at a cost if repairs are possible.

- **Use a dry soft cloth such as the one for cleaning glasses to clean the equipment.**
 - The display may be scratched if it is rubbed hard with a dry cloth.
 - Stains may result from droplets of water or dirt if they are left on the display.
 - Do not use alcohol, thinner, benzene, detergent or other solvents for cleaning, otherwise the printing may be removed or discoloration may result.

- **Occasionally clean the terminals of the equipment using a dry cotton swab, etc.**

The soiled terminals deteriorate the connection and might cause power discontinuity or incomplete charging. Wipe the terminals with a cotton swab, etc.

Take care not to damage the terminals when cleaning them.

- **Do not place the FOMA terminal near an air conditioner outlets.**

Condensation may form due to rapid changes in temperature, and this may corrode internal parts and cause malfunction.

- **Do not apply excessive force onto the FOMA terminal and battery pack.**

If you put the FOMA terminal in a bag along with many other articles or sit with the FOMA terminal in a clothes pocket, the display, internal circuitry and the battery pack could be damaged or malfunction. Also, if an external device is left connected to the connector terminal (earphone/microphone terminal), the connector could be damaged, or malfunction.

- **Do not rub or scratch the display part with metals.**

Doing so might cause damage to the part, resulting in trouble or malfunction.

- **Carefully read each instruction manual attached to battery pack or adapter.**

Notes on handling the FOMA terminal

- **Avoid using in extremely high or low temperatures.**

The FOMA terminal should be used within a temperature range of 5°C to 40°C (however, the use at 36°C or higher should be limited to temporal use in a bathroom etc.) and a humidity range of 45% to 85%.

- **If the FOMA terminal is operated near a land-line phone, television set, radio or other devices in use, it may adversely affect the devices. Operate the FOMA terminal as far away from these devices as possible.**

- **It is recommended that you make separate notes of the information stored in the FOMA terminal and keep such notes in a safe place.**

We take no responsibility for any loss of the stored data items.

- **Do not drop the FOMA terminal or subject it to strong impacts.**

Malfunction or damage may result.

- **Do not insert an external device to the connector terminal (earphone/microphone terminal) at a slant when connecting, and do not pull it out when it is inserted.**

Malfunction or damage may result.

- **Make sure that nothing, such as a strap, gets caught between the parts of the FOMA terminal when you close it.**

Otherwise, malfunction or damage may result.

- **The FOMA terminal becomes warm during use or charging but this is not an abnormality. Use the FOMA terminal as it is.**

- **Do not leave the camera in places exposed to direct sunlight.**

Pixels may be discolored or burns may result.

- **When using the FOMA terminal, ensure that you shut the cover for the connector terminal.**

Dust or water might enter into the FOMA terminal, causing malfunction.

- **Do not use the FOMA terminal with the back cover left removed.**

The battery pack might come out, or malfunction or damage may result.

- **Do not apply an excessively thick sticker onto the surfaces of the display or buttons.** Otherwise, malfunctioning, damage or problems with operation may result.
- **While you are using the microSD card, never take it off or turn off the power of the FOMA terminal.** Data may be erased or malfunction may result.
- **Do not place magnetic cards or similar objects near the FOMA terminal or between phone parts.** Magnetic data on cash cards, credit cards, telephone cards and floppy disks, etc. may be deleted.
- **Do not bring magnetic substances close to your FOMA terminal.** Problems with operation may result if items with strong magnetic fields are brought close to the FOMA terminal.

Notes on handling batteries

- **Batteries have a limited life.** Though it varies depending on the usage state, you are advised to replace the battery if its usable time is extremely short even when you fully charge it. Make sure that you buy the specified battery.
- **Charge the battery in a place with an appropriate ambient temperature of 5°C to 35°C.**
- **The usable time of the battery differs depending on the usage environment or its remaining life.**
- **Depending on how the battery pack is used, it might swell as its operating life becomes short, but this is not a problem.**

- **Note the following points when you store a battery pack:**
 - Storage in a fully charged state (the state immediately after charging is completed)
 - Storage with no battery power left (the state you cannot turn on the power of the handset due to battery drain)
- These may lower the battery pack's performance and shorten its operating life.
- Before storing a battery, check its remaining battery level: it is recommendable, as a general rule, for the battery icon to show two bars or for its remaining battery level to be about 40%.

Notes on handling adapters and desktop holder

- **Charge the battery in a place with an appropriate ambient temperature of 5°C to 35°C.**
- **Charge the battery where:**
 - There is very little humidity, vibration, and dust.
 - There are no land-line phones, television sets or radios nearby.
- **While you are charging, the adapter may become warm. This is not a malfunction, so you can keep on using.**
- **Do not use the DC adapter for charging the battery when the car engine is not running.** The car battery could go flat.
- **When using the power outlet having the disengaging prevention mechanism, observe the instructions given in that instruction manual.**
- **Do not give a strong shock. Also, do not deform the charging terminal.** Malfunction may result.

Notes on handling the UIM

- **Do not apply more force than is necessary when installing or removing the UIM.**
- **The warranty does not cover damage caused by inserting the UIM into some other types of IC card reader/writer.**
- **Always keep the IC portion clean.**
- **Use a dry soft cloth such as the one for cleaning glasses to clean the equipment.**
- **It is recommended that you make separate notes of the information stored on the UIM and keep such notes in a safe place.** We take no responsibility for any loss of the stored data items.
- **For the environmental protection, bring any unneeded UIMs to a handling counter such as a docomo Shop.**
- **Do not damage, carelessly touch, or short-circuit the IC.** Data might be lost or malfunction may result.
- **Do not drop the UIM or subject it to strong impacts.** Malfunction may result.
- **Do not bend the UIM or place something heavy on it.** Malfunction may result.
- **Into the FOMA terminal, do not insert the UIM with a label or sticker pasted.** Malfunction may result.

Notes on handling the FeliCa reader/writer

- **The FeliCa reader/writer function on the FOMA terminal uses very weak radio waves which do not require to be licensed as radio stations.**
- **The FeliCa reader/writer is operated on the 13.56 MHz frequencies. When you use another reader/writer nearby, take enough distance between your FOMA terminal and the reader/writer. Further, ensure that there are no radio stations that use the same frequencies.**

Caution

- **Do not use the modified FOMA terminal. Using a modified FOMA terminal infringes the Radio Law.**

The FOMA terminals are granted technical regulations conformity certification as the specified radio equipment under the Radio Law and bear a “technical conformity mark ” on the nameplate as evidence of conformity. Unscrewing the FOMA terminal and modifying internal components void the technical regulations conformity certification. Do not use the FOMA terminal in this state, which infringes the Radio Law.
- **Take special care not to operate the FOMA terminal while driving.**

Holding a mobile phone in your hand while driving is subject to a fine or other penalties. However, this does not apply in unavoidable circumstances when, for instance, responding to someone who is sick or injured or when maintaining public order.

- **Use the FeliCa reader/writer functions in Japan only.**

The FeliCa reader/writer functions on the FOMA terminal have been authorized in compliance with the radio transmission standards in Japan. You might be imposed punishment if you use them overseas.

Waterproof Performance

Your P-02C comes with the waterproof performance equivalent to IPX5 (former JIS protection standard 5)※1 and IPX7 (former JIS protection standard 7)※2 with the connector terminal cover and back cover firmly closed and no clearance gap and float found in them.

- ※1 IPX5 means that the P-02C maintain its performance as a phone even after a water jet flow has been sprayed over the FOMA terminal from all directions under conditions where water in a volume of 12.5 liters/minute is sprayed from a distance of about 3 meters for at least 3 minutes using a water-pouring nozzle with an inside diameter of 6.3 mm.
- ※2 IPX7 means that the P-02C maintain its performance as a phone even after the phone has been gently submerged in a container of still city water to a depth of 1 meter at room temperature, and left in place for about 30 minutes, and then removed from the water.

(Note) This does not mean that the waterproof performance is guaranteed in all given conditions of actual use. Read this manual thoroughly before use to prevent invasion of water or foreign materials and then to enable you to safely use your FOMA terminal.

You can operate the FOMA terminal in the rain, in your kitchen, in the bathroom, and also around poolside.

In the Rain

- You can talk on the phone by holding the phone in the rain with your wet hand without umbrella. (Less than 20 mm/hour of rainfall, and your feet get wet by drops of rain rebounded off the ground)
- ※When your hands are wet or water drops remain on the FOMA terminal, do not attach/remove the back cover, nor open/close the connector terminal cover.

Wash

- When the FOMA terminal gets dirty, you can slowly swing and wash it in a bowl filled with fresh water or tap water at an ambient temperature, or wash it by hand while running a slightly-weak water flow from a faucet.
- Wash your FOMA terminal with the back cover firmly attached and while you are pushing the cover of the connector terminal down.



Soap/detergent

- Do not use brushes, sponges, soaps, or detergents for washing.
- After rinsing off the FOMA terminal in water, wipe its surfaces thoroughly using a dry cloth, drain off the water (see page 21), and allow the FOMA terminal to dry out naturally.

On Leisure

- Do not soak or drop your FOMA terminal into a pool or the sea nor operate it in water.
- If pool water or seawater splash the FOMA terminal, wash the terminal by following the prescribed method (see page 18).



Sea/pool

In the Bathroom

- Do not soak or drop your FOMA terminal into a bathtub, nor use it in water.
- Do not soak the FOMA terminal into spa or water containing soap detergent or bath additive.
- Do not directly expose to the strong water flows (such as water jets from a faucet or shower head strong enough to feel pain on the skin) that exceed the standard (see page 18).
- Avoid using the FOMA terminal for a long time in the bathroom.
- If you take your FOMA terminal from a cold place to a warm bathroom, condensation might result because of sudden change in ambient temperature. Warm it up until ambient temperature is restored, and then take it to the bathroom.



Spa/bath salts

In the Kitchen

- Do not spray liquids other than fresh water or tap water at room temperature onto the FOMA terminal or soak the terminal in them.
- Do not spray hot water or cold water onto the FOMA terminal or soak it in them.

Important Information before Use

- Before using the FOMA terminal, make sure that you attach the back cover firmly after tightly closing the connector terminal cover. If there is any small particles (fine fibers, hair or grains of sand) between the covers and the phone, water could find its way inside the phone. When attaching the back cover after closing the connector terminal cover, ensure that there is no particles or dirt on or around these parts (especially the packing).
- Ensure that the connector terminal cover and back cover are closed tightly and that none of these covers are askew. If the covers are not closed tightly, water could find its way inside the FOMA terminal.
- To keep the waterproof performance, you need to replace parts without fail once two years regardless whether any abnormality with the FOMA terminal is found or not. You are charged for replacement of parts. Take your FOMA terminal to a repair counter specified by DOCOMO.

Opening/Closing the Connector Terminal Cover

Opening the connector terminal cover

- ① Hook your finger over the groove, pull out the cover to direction A, and turn it as direction B.

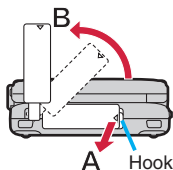

Closing the connector terminal cover

- ① Align the connector terminal cover in parallel with the FOMA terminal, and while holding its base firmly, push it into place.
- ② Ensure that no float is found with the connector terminal cover as a whole.

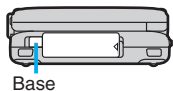

Removing/Attaching the Back Cover

Removing the back cover

- ① From the “” part on the FOMA terminal, lift the back cover up in the direction of the arrow mark, and remove.

- The back cover can be firmly closed for maintaining waterproofness. Opening the cover forcibly may injure your nails or fingers.
- Sound might be emitted when you remove the back cover.

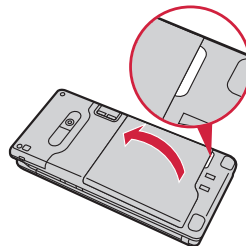

Attaching the back cover

- ① Correctly fit the claw at the upper part of the back cover into the FOMA terminal, and fit the claws at the left, right, and bottom into the notches for attaching.

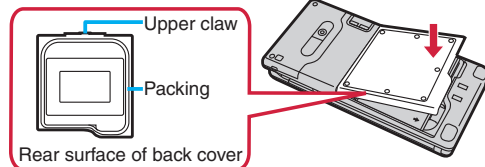

- ② Push the seven  marks printed on the sticker, and ensure that no float is found anywhere on the cover.

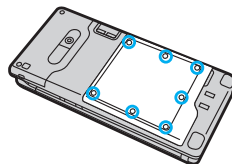

Caution

■ About FOMA terminal

- Do not wash the FOMA terminal with a washing machine or ultrasonic cleaner.
- Never charge the battery when it gets wet.
- Do not leave the FOMA terminal with drops of water remained on.
 - The connector terminal might be short-circuited.
 - Water might enter into the inside of the FOMA terminal through the keys or hinges. In cold districts, drops of water on the FOMA terminal might freeze, resulting in malfunction.
- If the FOMA terminal gets wet, keep the back cover attached and the connector terminal cover closed, drain off the water (see page 21), and immediately wipe off the moisture remaining on the FOMA terminal with a clean dry cloth.
- Do not drop the FOMA terminal nor give a shock to it. The deterioration of the waterproof performance might result depending on the damage.
- Do not soak the FOMA terminal in hot water, use in a sauna, nor expose to hot wind currents such as those of a dryer.
- The FOMA terminal does not float on water.
- Do not directly expose to the strong water flows that exceed the standard (see page 18) or submerge the mobile phone in water.
- Do not directly place the FOMA terminal on sandy beaches.
 - Sands enter into the holes on the microphone, earpiece, or speakers may reduce the volume.
 - If you operate the FOMA terminal with water drops or sands adhered to, sound might be deteriorated.
 - Even the slightest sands entered from the connector terminal cover or back cover could cause water to enter the inside of the FOMA terminal.

■ About the connector terminal cover and back cover

- Do not open or close them with gloves put on hands. Fine dirt might adhere to the contact surface of the packing.
- Be careful that no fibers adhere to the packing when you try to wipe off moisture with a clean dry cloth.
- Do not peel the packing off. Also do not insert something pointed at the head into the clearance of the connector terminal cover. The packing is damaged, resulting in water to enter into the FOMA terminal.
- If the packing for the connector terminal cover is damaged or deformed, replace them at a repair counter specified by DOCOMO.
- If the back cover is broken, replace it with new one. Otherwise liquid such as water enters into the inside of the FOMA terminal through broken portions, and an electric shock or corrosion of the battery pack could result.
- When the FOMA terminal gets wet with the connector terminal cover or back cover left open, water enters inside, and an electric shock or malfunction could be caused. Do not use it as is, but turn off the power, remove the battery pack, and then take it to a repair counter specified by DOCOMO.

■ About microphone, earpiece, and speakers

- Do not thrust something pointed at the head into the holes on microphone, earpiece, or speakers.
- Do not leave water drops adhered to them. It might happen that communications are disabled.

■ Others

- Accessories and optional items are not waterproofed. When you watch 1Seg programs with your FOMA terminal attached to the desktop holder provided, do not operate it in a bathroom, shower room, kitchen, or lavatory where water is used, even if you do not connect to AC adapter.
- It is not that the waterproof performance is guaranteed in all given conditions of actual use. If the damage is found to be caused by your mishandling of the FOMA terminal as a result of our inspection, the guarantee is not supported.

Draining Water

- If you operate the FOMA terminal with water drops left adhered to, the volume level from the speakers might be decreased or sound quality vary.
- Moisture may have entered inside through the clearance gap of the keys or hinges.

Follow the procedures described below to wipe moisture off the FOMA terminal:

- ① **Wipe completely moisture off the surface of the FOMA terminal with a clean dry cloth.**



- ② **Securely take hold of the FOMA terminal, and firmly swing each surface at least 20 times until no moisture sprays off.**

<Draining from earpiece>

<Draining from microphone>

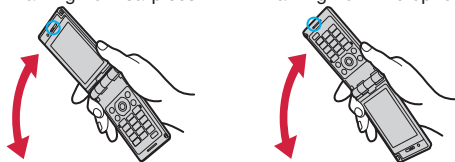

<Draining from speaker>

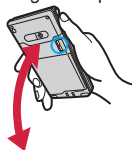

- ③ **Lightly push the FOMA terminal against a clean dry cloth, and wipe moisture off the clearance gap of the microphone, earpiece, speaker, keys, or hinges.**

- Do not directly wipe moisture out of joint gap using a cotton swab, etc.

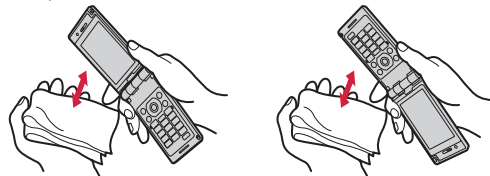

- ④ **Fully drain moisture and then operate the FOMA terminal.**

- Even when you follow the procedures for draining water as described above, moisture might remain in the FOMA terminal. Therefore, use the FOMA terminal after allowing it to dry out naturally. Also, take care to keep any objects you do not want to get wet away from the FOMA terminal since water may leak out from the FOMA terminal.

When Charging Battery

Accessories and optional items are not waterproofed. Check the following before and after charging:

- Never charge the battery with the FOMA terminal left wet. If the FOMA terminal gets wet, drain and wipe off moisture with a clean dry cloth and then charge.
- When you charge the battery with the connector terminal cover open, firmly close it after charging. To prevent water from entering inside through the connector terminal, you are advised to use the desktop holder provided for charging.
- Do not touch the AC adapter and desktop holder with your hands wet.
- Do not use the AC adapter and desktop holder in a bathroom, shower room, kitchen, and lavatory where water is used.

Before Using

Attaching UIM (FOMA Card)/Battery Pack

To insert the UIM/battery pack, remove the back cover, and insert. (See page 19)

1 Insert the UIM.

With the golden IC surface downward, push the UIM slowly to the end while pressing surface.

- Take care not to damage the IC portion.

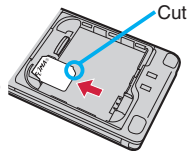

When you remove the UIM

- Pull it out slowly while sliding.

2 Attach the battery pack.

With the arrow mark facing up, fit the tab side of the battery pack to the FOMA terminal securely, and then push the battery pack in direction B while pressing it against direction A.

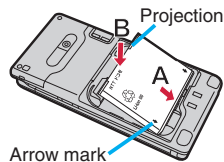

When you remove the battery pack

Lift the battery up using the projection of it.

- Ensure that you turn off, close, and take hold of the FOMA terminal when you install or remove the UIM or battery pack.
- You cannot use the UIM (blue) on your FOMA terminal. If you have that blue one, have it replaced at a docomo Shop.

About UIM

The UIM is an IC card that holds your information such as phone numbers. You cannot use the FOMA terminal for communications such as voice/videophone calls, i-mode, or sending/receiving mail, unless the UIM is inserted.



Charging

Charging Using Desktop Holder

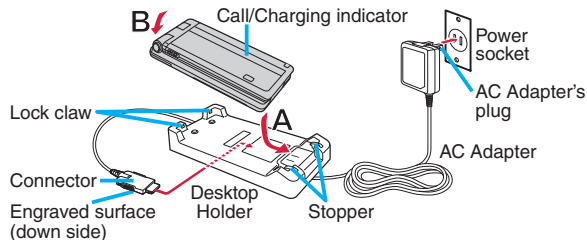

- 1 With the engraved surface of the connector of the AC Adapter (option) face down, plug the connector straight into the connector terminal of the desktop holder.
- 2 Pull out the AC Adapter's plug, and plug it into a household power socket of 100 V AC.
- 3 Put the bottom of the FOMA terminal into the stopper of the desktop holder (A) to fit the head to the lock claw, and then depress the FOMA terminal until it clicks (B).
 - Be careful that a commercial strap is not caught between the FOMA terminal and desktop holder.

- 4 When charging is completed, hold the desktop holder with fingers and lift up the head of FOMA terminal to remove.

Charging Using AC Adapter

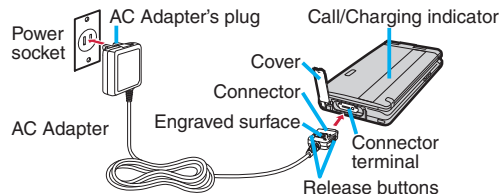

- 1 Open the cover of the connector terminal. (See page 19)
 - To charge the battery, place the cover of the connector terminal as illustrated.
- 2 Insert the connector with the engraved surface facing up until it clicks.

- For detaching, pull out the connector horizontally while pressing the release buttons. Malfunction could result if you try to pull it forcibly.
- When charging starts, the Call/Charging indicator lights in red. When charging is completed, it turns off.

Turning Power ON

1



Press and hold  for at least one second.

After the Wake-up display and notes of waterproof are displayed, the Stand-by display appears.

To turn off the power

Press and hold  for at least two seconds.

The Initial Setting display appears when any of Initial Setting items have not been set.
In that case, follow on-screen instructions.



Configuring Initial Setting

The Initial Setting display appears when you turn on the power for the first time.

1

Set the date and time.

You can set the date and time. You can also correct the date and time automatically.

2

Set your Terminal Security Code.

You can set your Terminal Security Code required for setting functions.

- "0000" is set at purchase.

3

Set Keypad Sound.

You can select whether to play a keypad sound.

4

Set the size of fonts.

You can set the size of fonts on the display at a time.

Checking Your Own Phone Number

- 1 (MENU) from the Stand-by display ▶ Phonebook
▶ Own number

You can press (O) to switch the tabs.

- From the display on the right, press (Edit) to store your name, mail address, etc.
- Refer to “Mobile Phone User’s Guide [i-mode] FOMA version” for how to check or change your mail address.

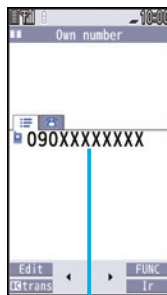

Own number

You can check your own phone number also by pressing (MENU) (O) from the Stand-by display.



Switching to English Display

- 1 (MENU) from the Stand-by display
▶ 設定／サービス (Set./Service)
▶ ディスプレイ (Display)
▶ バイリンガル (Select language)
- 2 Select “English (英語)”.

- The “バイリンガル (Select language)” setting is saved on the UIM.

Screen Explanation

Viewing Display/Icon

Battery level (estimate)



- When  is shown, charge the battery.
- Depending on the usage state, the battery level indication might significantly vary.

Radio waves reception level (estimate)

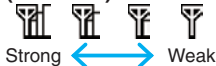

 You are out of the FOMA service area or radio waves do not reach.

 (black)eco Mode is set.

 (gray)Auto eco Mode is set.

Unread i-mode mail or SMS messages exist.

New i-concier information exists.

A microSD card is inserted.

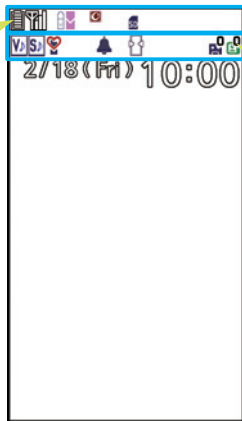

Status icon

 Vibrator is set.

 Ring Volume is set to “Silent”.

 In Manner Mode

 An alarm is set.

 View Blind is set.

 The number of record messages

 The number of videophone record messages

Here are given descriptions of the main icons. For descriptions of other icons appearing on the display, you can get them following the procedures as shown below:





 from the Stand-by display ▶ LifeKit

▶ 使いかたナビ (Guide) ▶ 表示アイコン説明 (Icons)







※ This function is available in Japanese mode only.



Notification icon

-  ...New i-mode mail or SMS
-  ...Missed call
-  ...Record message
-  ...Videophone record message



Desktop icon

- 使いかたナビ (Guide)
- i-concier
-  ...Battery/eco mode set.
-  ...Picture album
- Shows the site of the URL by i-mode
- P-SQUARE (Maker site)
 - “P-SQUARE” is available in Japanese only.





Proceed to respective functions from icons

You can proceed to respective functions from “Status icon”, “Notification icon”, and “Desktop icon”.

1.  from the Stand-by display
 - ▶ Use  to highlight an icon ▶  (Select)

Private Window

Various information is displayed on the Private window like the following examples:

Information is displayed for about 15 seconds in cases such as when you press / with the FOMA terminal closed.



Clock



Dialing



Receiving a call

When a missed call, new mail or message exists

Status	Display	Press 
Missed calls	Missed call	Display the missed call record.
New mail messages/New Messages R/F	New mail	Feel * Mail image is played back.*

※For Messages R/F, the Feel * Mail image is not played back.

Changing Clock Display

You can change displayed contents by pressing  while clock is shown.



Time only



Icons and Time



Date and Day of week

Navigation Displays and Key Operations

Key Operations in Normal Style

Key operations you can perform while you are operating a function are shown at the bottom of the display. (Navigation displays)

Key assignments and basic navigation displays

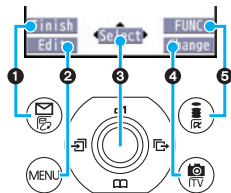

1	Operations you can perform with the key.	Finish
2	Operations you can perform with the key.	Edit Store
3	Operations you can perform with the key.	Select Set
3	Directions in which you can scroll and select items with the key.	
4	Operations you can perform with the key.	Change Detail
5	Operations you can perform with the key.	FUNC Set

Navigation Displays while Dialing

Enter numeric strings on the Stand-by display. Then key operations of the several available function appear on the display according to the number of digits. You can now get the target function with a single key press. You can start up the functions like Calculator, Schedule, Alarm etc.

<Example> Enter 0218 to display Schedule of February 18th.

1. Press **0****2****1****8** from the Stand-by display.
2. Press .



Navigation displays

Command navigation key

- Moves the cursor or highlighted display up. (Hold down to scroll continuously.)
- Scrolls the page up.
- Moves the cursor to the right.
- Scrolls forward page by page. (Hold down to scroll continuously.)
- Fixes the operation.
- Moves the cursor or highlighted display down. (Hold down to scroll continuously.)
- Scrolls the page down.
- Moves the cursor to the left.
- Scrolls back page by page. (Hold down to scroll continuously.)

Key Operations in Horizontal Open Style

Key operations you can do are shown the same way as in Normal Style at the bottom of the display.

- While the vertical display is shown, you can operate the same way as in Normal Style even in Horizontal Open Style.
- Even when you have operated on the horizontal display, the display might switch to the vertical display depending on the function.

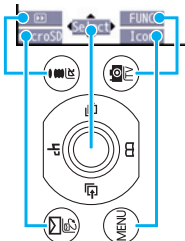

Difference in key operations

Key assignments differ between Normal Style and Horizontal Open Style. Follow and operate respective Navigation displays.

<Example: Displaying the Function Menu on the Inbox Folder list>

In Normal Style

Press .

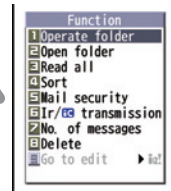

In Horizontal Open Style

Press .

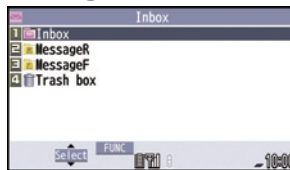

Menu Operation

Main Menu

Press **(MENU)** from the Stand-by display to show Main Menu.

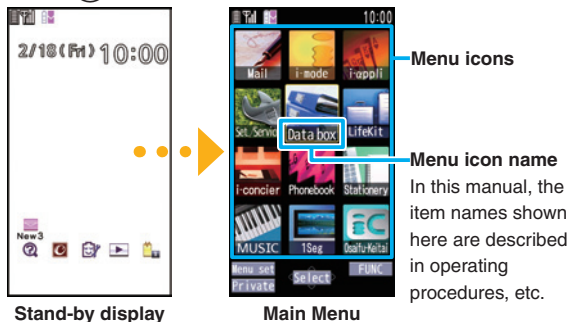

Use **(Select)** to highlight a menu icon and press **(Select)**. Functions categorized by the menu items are displayed.

Repeat selecting items to call up the target function.

- You can press **(CLR)** to return to the previous display. When you press **(Call)** from any display, the Stand-by display returns.
- You can display some functions by pressing **(MENU) +** menu number from the Stand-by display.
- See “Function List” for the menu items and menu numbers of each function. (See page 92)
- In this manual, the descriptions of operating procedures are given mainly starting with the Stand-by display.

Horizontal Open Menu

Press **(MENU)** from the horizontal Stand-by display to open Horizontal Open Menu that enables you to quickly access the functions that are available to the horizontal display.

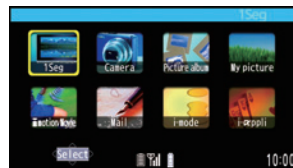

- Some operating procedures and menus shown on the Horizontal Open Menu differ from those on the display in Normal Style as described in this manual.

Simple Menu

Simple Menu is a menu focusing on only basic functions for easy operation. By setting “Menu icon setting” to “Simple menu”, you can show the Simple Menu by pressing **(MENU)** from the Stand-by display.

- Some operating procedures or items which appear on the display in Simple Menu differ from the ones described in this manual.

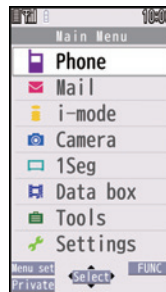

Function menu

When “ FUNC ” is displayed at the lower right of the display, you can use functions such as Store, Edit, and Delete by pressing .

<Example> Display the Function menu of a Phonebook entry

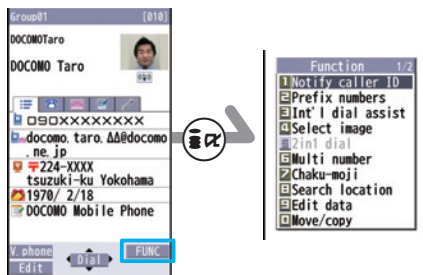











- When a function can be operated also by a key, the numeric key number or other marks may appear on the right of the function name.

Functions Starting with Simple Operation

Depending on the function, you can start it either by selecting a menu item or by key operation from the Stand-by display.

The following are the functions you can start by pressing keys for at least one second.

Key	Performance
	Switches Key Lock on/off.
	Shows the Registration display for Phonebook entries.
	Executes Check New Messages.
	Shows the Software list.
	Sets/Releases IC Card Lock.
	Starts 1Seg.
	Sets/Releases eco Mode.
	Sets/Releases Personal Data Lock.
	Switches View Blind on/off.
	Activates/Deactivates Public mode (Drive mode).
	Activates/Deactivates Manner Mode.

Operations while the FOMA terminal is closed

Key	Performance
	Activates/Deactivates Manner Mode.



Using Guide

You can search for the functions you want to know and use, and then check the operating methods. You can execute some functions from “使いかたナビ (Guide)”.

This function is available in Japanese mode only.

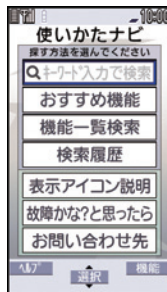
- 1  from the Stand-by display ▶ LifeKit
▶ 使いかたナビ (Guide)
- 2 Enter a keyword or select a searching way.



Highlight each item and press  (); then the detailed operating methods are displayed.



Character Entry

You can enter characters on the Registration display for Phonebook entries or the Composition display for mail messages, etc.

1 Switch between input modes.

Each time you press  (**Mode**), input modes are switched.

- abc: Alphabet input mode
- ↓
- 123: Numeral input mode
- ↓
- 漢: Kanji/Hiragana input mode
- ↓
- 加: Katakana input mode



2 Enter characters.

By repeatedly pressing a numeric key, you can enter other characters assigned to the key.

<Example> When you press 

Kanji/Hiragana input mode

「か→き→く→け→こ」

Katakana input mode

「カ→キ→ク→ケ→コ→2」

Alphabet input mode

「a→b→c→A→B→C→2」





Numeral input mode

「2」

3



Convert/fix characters.

1. Press  to specify the area to be converted.
2. Press  to move the cursor onto the candidate list.
3. Press  to select a conversion candidate.
4. Press  to fix the character.

Other key operations

 (**Pic**): Enter pictograms.

 (**Smiley**): Enter smileys.

 (for at least one second): Enter symbols.

: Enter a line feed.

(You can switch between uppercase and lowercase or enter “ ` ” and “ ° ” by pressing this key after you enter a character.)

 (for at least one second): Undo the fixed/erased characters.

: Clear text.

<Example> Entering “タダの菓子” in a text memo.

- 1  from the Stand-by display ▶ Stationery
▶ Text memo
▶ Select <Not recorded>.



- 2 Enter hiragana characters in Kanji/Hiragana input mode.

た → Press  once and  once.

だ → Press  once and  once.

の → Press  five times.

か → Press  once.



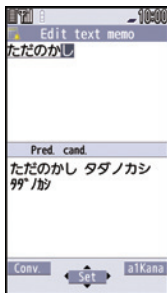

し → Press  twice.

- When a character on the same key comes after a character such as “あ” and “い”, press  to move the cursor, and enter the next character.

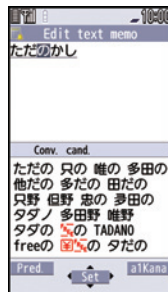



- 3 Use  to move the cursor onto “の”.

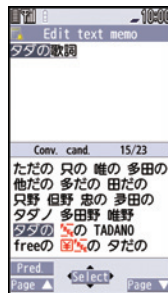

- 4 Use  to move the cursor onto the candidate list ▶ Use  to highlight “タダの” and press  ().





- 5 Use  to move the cursor onto the candidate list ▶ Use  to highlight “菓子” and press  ().

Sound/Screen Setting



Changing Ring Tone

<Example> Changing the ring tone for incoming voice calls

- 1  from the Stand-by display
▶ Set./Service ▶ Sound
▶ Select ring tone
- 2 Select “Phone”.
 - Press  (Play) to check the content actually played back or displayed.
 - To set a ring tone for mail messages, videophone calls, and so on, select the corresponding item.
- 3 Select “Select ring tone”.
- 4 Select a type of ring tone.
- 5 Select a folder ▶ Select a ring tone.

Adjusting Ring Volume

<Example> Adjusting the ring volume for incoming voice calls

- 1  from the Stand-by display
▶ Set./Service ▶ Sound ▶ Ring volume
- 2 Select “Phone”.
 - To adjust ring volume for mail messages, videophone calls, and so on, select the corresponding item.
- 3 Use  to adjust the volume.

Setting Vibrator

You can set the vibrator to notify you of incoming calls.
<Example> Setting the vibrator for incoming voice calls

- 1  from the Stand-by display
▶ Set./Service ▶ Incoming call
▶ Vibrator
- 2 Select “Phone”.
 - To set a vibrator for mail messages, videophone calls, and so on, select the corresponding item.
- 3 Select a pattern.

Using Manner Mode

With a single key press, you can set a tone from the FOMA terminal such as a ring tone, keypad sound, and alarm sound silent. When you start Manner Mode, not a sound but the vibration notifies you of incoming calls or messages.

1



Press and hold **#** for at least one second from the Stand-by display.



To release

Perform the same operation.

Using Original

You can use "Original" to tailor your FOMA terminal to how it works while Manner Mode is ON.

1. **(MENU)** from the Stand-by display ▶ Set./Service ▶ Incoming call ▶ Manner mode set ▶ Original
2. Set each item.
3. Press **(Finish)**.

- Even in Manner Mode, the shutter tone, and focus lock tone of the camera, and the start and end tones of the voice recorder sound.

Setting Keypad Sound OFF

You can silence a Keypad sound for when you press a key.

1. **(MENU)** from the Stand-by display
▶ Set./Service ▶ Sound ▶ Keypad sound
2. Select "OFF".

Changing Display Settings

Changing Stand-by display

1. **(MENU)** from the Stand-by display
▶ Set./Service ▶ Display
▶ Display setting
2. Select "Stand-by display".
 - To set a display for making/receiving calls, or to change a battery icon, select the menu that corresponds to that item.
3. Select a type of image.
4. Select a folder ▶ Select an image.

Changing Display Brightness

You can set Backlight to OFF. Then the display dims, and the key light turns off. You can also set the time that elapses before Power Saver Mode activates.

- 1 **MENU** from the Stand-by display
▶ Set./Service ▶ Display ▶ Backlight
- 2 Select “Lighting” ▶ Select “OFF”.
• When “OFF” is set, “” appears.
- 3 Enter a time [time to saver (in seconds)].

Power Saver Mode

Power Saver Mode activates when the time set for “time to saver” has elapsed without any operations on the FOMA terminal. The display turns off to reduce battery consumption.

Making Display Hard to See from People Around

You can set “View blind” to make it harder for the people around you to see the display from oblique angles.

- 1 Press and hold **8** for at least one second from the Stand-by display.

To release
Perform the same operation.

“” appears on the Stand-by display.

Changing Main Menu Display

- 1 **MENU** from the Stand-by display
▶  (Menu set)
- 2 Select a pattern.



Changing Font Size

You can change font sizes at a time.

- 1  from the Stand-by display
▶ Set./Service ▶ Display
▶ Font size setting
- 2 Select “Set at one time”.
 - You can also specify a font size for each function such as “Mail” or “Phonebook”.
- 3 Select a font size.



Changing Machi-chara Setting

You can change the Machi-chara image which appears to inform you of missed calls, new mail messages, new i-concier information and others.



- 1  from the Stand-by display
▶ Set./Service ▶ Display ▶ Machi-chara
▶ Set to Machi-chara
- 2 Highlight a Machi-chara image and press  ().

Using Kisekae Tool

You can set the ring tone, Stand-by display, menu icons and others at a time.

- 1  from the Stand-by display
▶ Set./Service ▶ Kisekae
- 2 Highlight a Kisekae Tool file and press  ().
- 3 Select “YES”.
 - Some menu configurations change according to the usage frequency depending on the type of the menu.

Reset Menu Icons to Default

1.  from the Stand-by display ▶  ()
▶ Reset
2. Enter your Terminal Security Code
▶ Select “Reset menu screen” ▶ Select “YES”.

Changing Illumination

You can set the pattern of the illuminations such as for incoming calls and talking at a time.

- 1  from the Stand-by display
▶ Set./Service ▶ Illumination
- 2 Select “All illum. setting”.
 - To set each illumination separately, select a type of illumination.
- 3 Select a pattern.

Play back an Animation on the Private Window

When you open or close FOMA terminal, an animation is played back every hour at 0 minutes on the Private window when “Illum. when opened”, “Illum. when closed” or “Hourly illum.” is set to other than “OFF”.

1.  from the Stand-by display ▶ Set./Service
▶ Illumination
2. Select a type of illumination ▶ Select an item.

Checking Missed Calls and New Mail by Tone and Call/Charging Indicator

With the FOMA terminal closed, you can check for missed calls, new mail and others.

- 1 Press  while the FOMA terminal is closed.



You are notified by the electronic sound and lighting of the Call/Charging indicator.

Double-beep tone:

You have a missed call or new mail.

Triple-beep tone:

You have no missed calls or new mail.

Checking Missed Calls and New Mail by Voice

A voice message announces that you have a missed call or new mail.

- This function is available in Japanese mode only.

- 1  from the Stand-by display
▶ 設定／サービス (Set./Service)
▶ 着信 (Incoming call)
▶ 確認機能設定 (Info notice setting)
- 2 Select “ボイス (Voice)”.

Switching to the eco Mode

With a single key press, you can set the eco Mode that reduces battery consumption.

- 1 Press and hold **5** for at least one second from the Stand-by display.



5 (black) appears on the Stand-by display.

To release
Perform the same operation.

eco Mode Setting

You can set the items for reducing battery consumption for when the eco Mode activates.

- 1 **(MENU)** from the Stand-by display
 - ▶ Set./Service ▶ Other settings
 - ▶ Battery/eco mode set.
 - ▶ eco mode setting
- 2 Put a check mark for items to be set.
- 3 Press **(Finish)**.

Auto eco Mode Setting

This setting ensures that the mode will be automatically set to the eco mode when the remaining battery level has dropped below the set level.

- 1 **(MENU)** from the Stand-by display
 - ▶ Set./Service ▶ Other settings
 - ▶ Battery/eco mode set.
 - ▶ Auto eco mode setting
- 2 Select "ON".
- 3 Select a battery level.

"Auto eco mode setting" is set to "ON" in default. **(gray)** appears on the Stand-by display in Auto eco mode setting.



Lock/Security

Various Security Codes

■ Caution on security codes

- You should avoid using the numbers for security codes such as denoting your birth date, part of your phone number, local address number, room number, “1111” or “1234” that is easily decoded by a third party. Also make sure that you take a note of the security codes you have selected just in case you forget them.
- Take care not to let others know your security codes. Even if your security codes are known and used by a third party, we at DOCOMO take no responsibility in any event for the resultant loss.
- If you do not remember your respective security codes, you need to bring an identification card such as your driver's license, the FOMA terminal and UIM to the handling counter of a docomo Shop.
For details, contact “docomo Information Center” on the back page of this manual.
- The PIN unblocking key (PUK) is described on the application form (your copy) that is handed over to you at a docomo Shop at the time of contract. If your contract has been made at a shop other than a docomo Shop, you need to bring an identification card such as your driver's license, and the UIM to the handling counter of a docomo Shop, or consult “docomo Information Center” on the back page of this manual.



Terminal Security Code

“0000” at purchase

This is a four-to-eight digit number for deleting all files or changing settings. When the display for entering the Terminal Security Code appears, enter your four-to-eight digit code and press  (Set).

To change

1.  from the Stand-by display ▶ Set./Service
▶ Lock/Security ▶ Change security code

Network Security Code

Determining at the time of contract

This is a four-digit number required for your identification when you place an order at a docomo Shop, docomo Information Center, or “お客様サポート (User support)” site, or when you use respective network services.

- “お客様サポート (User support)” is available in Japanese only.

To change

From i-mode, you can change your Network Security Code by selecting “ Menu” → “お客様サポート (User support)” → “各種設定(確認・変更・利用) [Respective settings (Confirmation/Change/Use)]” → “ネットワーク暗証番号変更 (Change Network Security Code)”.

i-mode Password

“0000” at the time of your contract

This is a four-digit number required for registering/deleting My Menu, applying for/canceling Message Services or i-mode pay services, etc.



To change

From i-mode, you can change your i-mode password by selecting “ Menu” → “English” → “Options” → “Change i-mode Password”.

PIN1 Code/PIN2 Code "0000" at the time of your contract

The PIN1 code is a four-to-eight digit number for checking the user each time the UIM is inserted into the FOMA terminal or each time the FOMA terminal is turned on, to prevent the unauthorized use by a third party.

The PIN2 code is a four-to-eight digit number for executing Reset Total Cost, using the user certificate or applying for the issue of it.

When the PIN1 Code/PIN2 Code Entry display appears, enter your four-to-eight digit PIN1 code/PIN2 code and press  ().

- If you enter a wrong PIN1 code/PIN2 code three times in succession, it is locked and the FOMA terminal cannot be used.

To change

1.  from the Stand-by display ▶ Set./Service ▶ Lock/Security ▶ UIM setting
 2. Enter your Terminal Security Code ▶ Select "Change PIN1 code" or "Change PIN2 code".
- You need to have set "PIN1 code entry set" to "ON" to change the PIN1 code in advance.

PIN Unlocking Key (PUK)

The PIN unlocking key (PUK) is the eight-digit number for releasing the blocked PIN1 code and PIN2 code.

You cannot change this code by yourself.

- If you enter a wrong PIN unlocking key (PUK) 10 times in succession, the UIM is locked. In that case contact one of docomo Shops.



PIN1 Code Entry Set





You can set the FOMA terminal not to work unless you enter your PIN1 code when turning on the power.

1.  from the Stand-by display ▶ Set./Service ▶ Lock/Security ▶ UIM setting
 2. Enter your Terminal Security Code ▶ Select "PIN1 code entry set".
 3. Select "ON" ▶ Enter the PIN1 code.
- To release**
Select "OFF".

Various Lock Functions

A variety of lock functions is installed on your FOMA terminal such as preventing illegal use of a third party, or protecting your private information.

Lock All	<p>You can set your FOMA terminal not to be used by a third party. You can do no operations other than answering calls and turning on/off the power.</p> <ol style="list-style-type: none">1.  from the Stand-by display<ul style="list-style-type: none">▶ Set./Service ▶ Lock/Security▶ Lock all▶ Enter your Terminal Security Code.• To cancel, enter your Terminal Security Code from the Stand-by display.
IC Card Lock	<p>You can lock the IC card function. You cannot use the Osaifu-Keitai, ToruCa download, iC Communication, etc.</p> <ol style="list-style-type: none">1. Press and hold  for at least one second from the Stand-by display.• To cancel, perform the same operation and enter your Terminal Security Code.

Omakase Lock	<p>When you have lost your FOMA terminal or in other cases, you can lock your personal data (such as Phonebook entries) and the IC Card function of Osaifu-Keitai by contacting DOCOMO.</p> <ul style="list-style-type: none">• For details on Omakase Lock, refer to "User's Guide [Basic Usage]". <p>■ Setting/Releasing Omakase Lock</p> <p> 0120-524-360 (In Japanese only) Business hours: 24 hours (open all year round)</p> <p>※Unavailable from some IP phones.</p> <ul style="list-style-type: none">• You can set/release also from the My docomo site via your personal computer or other devices. (In Japanese only)
Personal Data Lock	<p>You can lock functions which utilize personal information such as Phonebook entries or schedule events.</p> <ol style="list-style-type: none">1. Press and hold  for at least one second from the Stand-by display.• To cancel, perform the same operation and enter your Terminal Security Code.
Key Lock	<p>The keys except  are disabled.</p> <ol style="list-style-type: none">1. Press and hold  for at least one second from the Stand-by display.• To release, perform the same operation.• Even during Key Lock, you can answer incoming calls by pressing .

Setting Incoming Call Restriction

Rejecting Calls without Caller ID

You can set whether to receive (accept) or not to receive (reject) a voice call and videophone call according to the reason for no caller ID. There are three reasons; “Unavailable”, “PublicPhone”, and “User unset”.

- 1  from the Stand-by display
 - ▶ Set./Service ▶ Lock/Security
 - ▶ Call setting w/o ID
- 2 Enter your Terminal Security Code
 - ▶ Select a reason for no caller ID.
- 3 Select “Accept” or “Reject”.
 - If you select “Accept”, you can set a ring tone for incoming calls without caller IDs.



Rejecting Calls from Numbers not Stored in Phonebook

- 1  from the Stand-by display
 - ▶ Set./Service ▶ Lock/Security
 - ▶ Reject unknown
- 2 Enter your Terminal Security Code
 - ▶ Select “Accept” or “Reject”.

Resetting to Default

Resetting the Function Settings to Default

You can reset the items on “Function List”, which are indicated by . (See page 92)

- The items indicated by  might include the functions which do not return to their default settings or state.
- 1  from the Stand-by display
 - ▶ Set./Service ▶ Other settings
 - ▶ Reset settings
 - 2 Enter your Terminal Security Code
 - ▶ Select “YES”.

Deleting Stored Data at Once





You can delete all the stored files together and each function setting will return to the default.

- 1  from the Stand-by display
 - ▶ Set./Service ▶ Other settings
 - ▶ Initialize
- 2 Enter your Terminal Security Code
 - ▶ Select “YES”.
- 3 Select “YES”.

Call Telephone

Making a Call/Videophone Call

Making a Call by Entering the Phone Number

- 1 From the Stand-by display, enter a phone number starting with a city code.
- 2 Press  to make a call.
 - To make a videophone call, press  (V. phone) instead of .
- 3 Press  to end the call.

• This FOMA terminal has no inward-facing camera. Therefore, the image sent to the other party is a Chara-den image, still image, or image being shot by the outward-facing camera.









You can put a call on hold by pressing  (Hold) during a call.

You can release held call by pressing  (Answer).







Making a Call from Phonebook

<Example> Search a Phonebook entry by the name stored in Phonebook

- 1 Press  from the Stand-by display.
- 2 Select “Name?”.
Enter the reading of the name from the first character. From the second search, the search-method-selection display does not appear. To show it again, press .
 - You can use another search method such as “Phone number?”, and “Mail address?”.
- 3 Enter a part of the name .
 - If you enter nothing and press ; then you can display all Phonebook entries.
- 4 Select a Phonebook entry.
When an entry contains multiple phone numbers, press  to select a desired phone number.
- 5 Press  to make a call.
 - To make a videophone call, press  (V. phone) instead of .

Making a Call with Redial/Received Calls

- 1 Press  (Redial) or  (Received Calls) from the Stand-by display.
- 2 Select a call record.
- 3 Press  to make a call.
 - To make a videophone call, press  (V. phone) instead of .

Notifying Your Caller ID on the Other Party's Phone

- 1  from the Stand-by display
 - ▶ Set./Service ▶ NW services
 - ▶ Caller ID notification
- 2 Select “Activate/Deactivate”.
- 3 Select “Activate”.



- If you hear the guidance requesting your caller ID, either set the Caller ID notification or add “186” first and then try calling again.

Making an International Call

You can use WORLD CALL to make an international call from Japan.

- Contact “docomo Information Center” on the back page of this manual for inquiries about WORLD CALL.
- When using international carriers other than DOCOMO, contact them.

- 1  (for at least one second) from the Stand-by display ▶ Enter numbers in order of country/area code → area code (city code) → destination phone number.
 - When the area code (city code) begins with “0”, enter the area code without “0”. However, include “0” when making a call to some countries or regions such as Italy.

- 2 Press .
 - Press  (V. phone) to make a videophone call.
- 3 Select “Dial”.

- DOCOMO videophones conform to “3G-324M standardized by the international standard 3GPP”. You cannot connect to the videophone using a different format.

Receiving a Call/Videophone Call

1 A call comes in.

The ring tone sounds and the Call/Charging indicator lights.

2 Press to answer the call.

When a videophone call comes in

You can receive the videophone call the same way as with a voice call.

The substitute image is sent to the other party.

3 Press to end the call.

Adjusting Earpiece Volume

1 Press or during a call.

2 Press / to adjust the earpiece volume.

When You cannot Answer a Call

■ Activate Record Message

By activating Record Message, you can record a caller's voice/video message when you cannot answer the call.

- When a call comes in, an answer message is played back after the ring time elapses. Then, the caller's voice is recorded with audio or video.

1 from the Stand-by display ▶ LifeKit

▶ Rec.msg/voice memo

▶ Record message setting

2 Select "ON".

3 Select an answer message

▶ Enter a ring time (seconds).

When a voice or video message is recorded as Record Message, the notification icon like "Msg" or "Msg" appears in the Stand-by display. Select "Msg" or "Msg" icon to play either the voice or video message.



Using Various Network Services

■ Network services available

The following are the DOCOMO network services available for the FOMA terminal.

- The network services are not available when you are out of the service area or out of reach of radio waves.
- For details, refer to “Mobile Phone User’s Guide [Network Services]”.
- For subscriptions and inquiries, contact “docomo Information Center” on the back page of this manual.

Service	Application	Monthly fee
Voice Mail Service	Required	Charged
Call Waiting Service	Required	Charged
Call Forwarding Service	Required	Free
Nuisance Call Blocking Service	Not required	Free
Caller ID Notification Service	Not required	Free
Caller ID Display Request Service	Not required	Free
Dual Network Service	Required	Charged

Service	Application	Monthly fee
English Guidance	Not required	Free
Multi Number	Required	Charged
2in1	Required	Charged
Public mode (Drive mode)	Not required	Free
Public mode (Power off)	Not required	Free
OFFICEED	Required	Charged
Melody Call	Required	Charged

- “OFFICEED” is a pay service that is available on a subscription basis.

For details, refer to the DOCOMO corporate service website (in Japanese only).

<http://www.docomo.biz/html/service/officeed/>

- “Deactivate” does not mean that the contract for Voice Mail Service, Call Forwarding Service or other services is canceled.
- When new network services are provided by DOCOMO, you can add them as menus.
- The outlines of the each network service in this manual are described along with the menus of the FOMA terminal.



Using Voice Mail Service

- 1  from the Stand-by display
 - ▶ Set./Service ▶ NW services
 - ▶ Voice mail

To activate the service

1. Select "Activate" ▶ Select "YES".
 - You can also specify a ring time.

To play back the message

1. Select "Play messages" ▶ Select "Play (voice call)" or "Play (videophone)" ▶ Select "YES".
2. Operate following the voice guidance.
 - The display for selecting "Play (voice call)" or "Play (videophone)" does not appear when only either type of message is recorded.



Using Call Waiting Service

- 1  from the Stand-by display
 - ▶ Set./Service ▶ NW services
 - ▶ Call waiting

To activate the service

1. Select "Activate" ▶ Select "YES".

Answer an Incoming Call during a Call

Press . Each time you press , you can switch the parties you can talk with.

Using Call Forwarding Service

- 1  from the Stand-by display
 - ▶ Set./Service ▶ NW services
 - ▶ Call forwarding

To activate the service

1. Select "Activate" ▶ Select "Activate"
 - ▶ Select "YES".
 - You can set the phone number of forwarding destination or ring time as well.

Emergency Call

Emergency Calls	Phone number
Calls to police	110
Calls to fire station and ambulance	119
Calls for accidents at sea	118

- This FOMA terminal supports “Emergency Location Report”. When you make an emergency call such as at 110/119/118, information about the place where you are dialing from (location information) is automatically notified to emergency-response agencies such as police stations. It might happen that your correct location is not detected by emergency-response agencies depending on the location you dial from or radio wave conditions. When you do not notify your phone number such as by adding “184” by every call, your location information and phone number are not notified. However, when an emergency-response agency has judged that the location information and phone number should be detected because of emergency priority such as for protection of human life, it might get location information and phone number regardless of your setting. Areas and timing “Emergency Location Report” introduced vary depending on the preparation of respective emergency-response agencies.
- When you make a call at 110/119/118 from the FOMA terminal, tell an operator that you are calling from a mobile phone and let them know your phone number, and then clearly tell where you are currently around, so that police/fire station can make a confirmation call to your mobile phone. In addition, stay at the current location while talking preventing the call from being disconnected. Do not turn off the power immediately, and make sure to place your phone standby for at least 10 minutes after the call.
- You might not be connected to regional police/fire station depending on the area where you are calling from.
- When using the videophone function of the FOMA terminal to place an emergency call to 110, 119 or 118, the call will automatically be made as a voice call.

Using Overseas

International Roaming (WORLD WING) is a service that allows you to use the FOMA terminal with the phone number and mail address you use in Japan, in a service area of the overseas carrier partnered with DOCOMO. It enables you to continue using the voice call, SMS and i-mode mail settings without having to make any changes.

- Concerning the areas where the service is supported: This FOMA terminal is available within the service area of 3G network, and in the countries/regions supporting 3G 850MHz. Check the areas where you can use the service.
- Refer to the following before you use this FOMA terminal overseas:
 - “海外ご利用ガイド (Overseas use guide)” pre-installed in “My documents” in Data Box
 - “Mobile Phone User’s Guide [International Services]”
 - DOCOMO International Services website
 - ※“海外ご利用ガイド (Overseas use guide)” is available in Japanese only.
- For the country/area codes, international call access codes, and international prefix numbers for the universal number, refer to “Mobile Phone User’s Guide [International Services]” or the DOCOMO International Services website.
- A fee charged for overseas use (call fee, packet communication fee) differs from that of in Japan.



Available Service Overseas

Communication Service	3G
Voice call※1	○
Videophone call※1	○
SMS※2	○
i-mode※3	○
i-mode mail	○
i-Channel※3※4	○
i-concier※5	○
i-Widget※6	○
Packet communication by connecting with a personal computer	○

○: Available

- ※1 When using 2in1, you cannot make calls using your B number. When using Multi number, you cannot make calls using an additional number.
- ※2 If the destination is a FOMA terminal, enter the other party’s phone number as you do in Japan.
- ※3 You need to establish i-mode International Settings.
- ※4 You need to establish i-Channel International Settings. You are charged a packet communication fee for automatically updating the basic channel information as well (which, in Japan, is included in the i-Channel fee).
- ※5 You need to establish i-concier International Settings. You are charged a packet communication fee for each information you receive.
- ※6 You need to establish i-Widget roaming settings. When you show an i-Widget display, multiple Widget Appli programs might start communication. In that case, you are charged a packet communication fee for each communication.
- Some services are not available depending on the overseas carrier or network. For connectable countries, regions, and overseas carriers, refer to “Mobile Phone User’s Guide [International Services]” or the DOCOMO International Services website.

Making a Call to Outside the Country You Stay in

- 1  (for at least one second) from the Stand-by display ▶ Enter numbers in order of country/area code → area code (city code) → destination phone number.

- Enter “81” as a country/area code when you make an international call to Japan.
- When the area code (city code) begins with “0”, enter the area code without “0”. However, include “0” when making a call to some countries or regions such as Italy.

- 2 Press  to make a call.

- Press  (V. phone) to make a videophone call.

Making a Call in Country You Stay

- 1 From the Stand-by display enter a phone number.

- 2 Press  to make a call.

- Press  (V. phone) to make a videophone call.

Making a Call to WORLD WING User Overseas

When you make a call to a person who is also internationally roaming, make the call the same way as to make international calls to Japan even if he/she is in the country you stay at.

Mail

Sending i-mode Mail

Once you subscribe to i-mode, you can exchange e-mail messages over the Internet. You can attach less than 2 Mbytes of up to 10 files (photos, moving pictures, etc.) with body text added. For details on i-mode mail, refer to “Mobile Phone User’s Guide [i-mode] FOMA version”.

- 1  from the Stand-by display



- 2 Enter each item.

Enter a destination

(mail address).

Enter a subject.

Select a file such
as an image.

Enter text.

Set Auto Deco-mail.

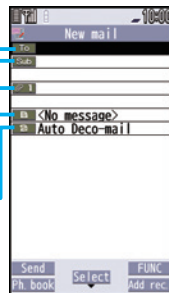

- 3 Press  (Send).

- 4 Select “OK”.

Sending Deco-mail

You can change the color or size of characters or background color, or insert images or Deco-mail pictograms.

1 from the Stand-by display

▶  (New)

- You can also select “Template” to create Deco-mail.

2 Enter an address and subject.

3 Select the text field

▶  (FUNC)

▶ Decorate mail

▶ Select one of decorations from the palette ▶ Enter text

▶  (Set)

4 Press (Send).

5 Select “OK”.

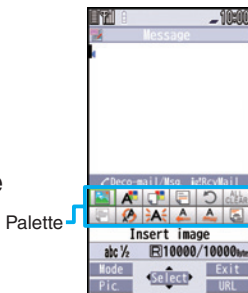

Sending Decome-Anime

You can create impressive messages by inserting text or images into a Flash file.

1 from the Stand-by display

▶ Create new Decome-Anime

2 Enter an address and subject.

3 Select the text field

▶ Select “Phone”

▶ Highlight a Decome-Anime template and press  (NewMail).

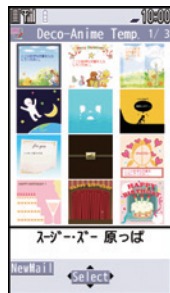

4 Edit characters and images

▶  (Finish)

5 Press (Send).

6 Select “OK”.

Displaying Received i-mode Mail

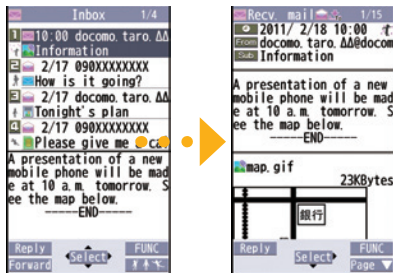

- 1 Press  from the Stand-by display ▶ Inbox
- 2 Select a folder.
- 3 Select an i-mode mail message.



When you receive an i-mode mail message,  appears on the Stand-by display.



Replying to i-mode Mail

- 1 Press  (**Reply**) while an i-mode mail is displayed.
- 2 Enter each item.
- 3 Press  (**Send**).
- 4 Select “OK”.

Checking New i-mode Mail

You can check the i-mode Center for a new mail message or Message R/F.

- 1 Press and hold  for at least one second from the Stand-by display. When you receive an i-mode mail message or Message R/F, the following display appears.



Number of messages
Mail
R MessageR
F MessageF

Select an item to show the display for selecting a message.

■ Sorting i-mode Mail

You can use “Auto-sort” to sort received/sent i-mode mail messages into a folder such as “Business” or “Friend” which has been created in advance.

<Example> Sorting mail messages, which come from the address stored in the Phonebook, into a folder

- 1 Highlight a folder from Inbox Folder list and press  (**FUNC**) ▶ Sort
▶ Auto-sort
- 2 Select “Address sort”.
- 3 Select “Look-up address”
▶ Select “Phonebook”.
- 4 Look up for Phonebook entries and select a target i-mode mail address.

Early Warning “Area Mail”

■ Receiving Area Mail

You can receive information such as about earthquake alerts that are issued from the Japan Meteorological Agency as an Area Mail message.

When an Area Mail message arrives, “” lights and the buzzer for Area Mail sounds.

The received content of some messages is automatically displayed. To erase the displayed content, press .

- You can receive Area Mail messages even when you are not contracted to use i-mode.



■ Setting Area Mail

- 1  from the Stand-by display
▶ Area Mail settings
- 2 Select an item to be set
▶ Set each setting.
 - You can also check “Check ring tone” for how your FOMA terminal works when you receive an Area Mail message.

Using SMS

You can send text messages to the mobile phone number at the other party.

Sending SMS

- 1  from the Stand-by display
▶ Compose SMS

- 2 Enter each item.

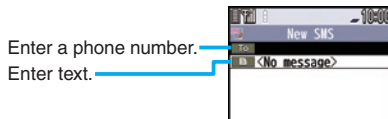

- 3 Press  (**Send**).

- 4 Select “OK”.

Displaying Received SMS Message

- 1  from the Stand-by display ▶ Inbox

- 2 Select a folder.

- 3 Select an SMS message.

Phonebook

Storing Phonebook Entries

Storing New Phone Numbers/Mail Addresses, etc.

You can store Phonebook entries in the FOMA terminal (Phone) or on the UIM.

- 1 Press and hold  for at least one second from the Stand-by display.

- 2 Select “Phone”.

The display for entering a name appears. Enter a name and proceed.



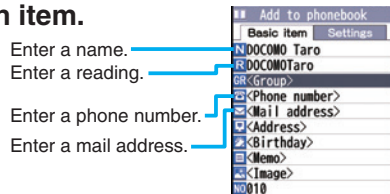

When storing entries onto the UIM Phonebook
Select “UIM”.

- 3 Enter each item.



- 4 Press  (**Finish**).



Storing Phonebook Entries from Redial/Received Call

- 1 Press  (Redial) or  (Received Calls) from the Stand-by display.
- 2 Highlight a call record and press  (**FUNC**)
▶ Select “Add to phonebook”.
- 3 Select “Phone” ▶ Select “New”.
- 4 Enter each item.
- 5 Press  (**Finish**).



Register a birthday to the Phonebook to have it shown on Schedule.



Editing Phonebook Entries

- 1  from the Stand-by display
▶ Search and select a Phonebook entry.
- 2  (**Edit**)
▶ Select an item to be edited
▶ Edit the contents.
- 3 Press  (**Finish**).
- 4 Select “YES”.

Deleting Phonebook Entries

- 1  from the Stand-by display
▶ Search and select a Phonebook entry.
- 2  (**FUNC**) ▶ Select “Delete data”.
- 3 Select “This phonebook”.
- 4 Select “YES”.

Displaying i-mode Sites



i-mode is a service that enables you, by using the display of the FOMA terminal supporting i-mode (i-mode phone), to use online services such as site access, Internet access, and i-mode mail.

- i-mode is a pay service that is available on a subscription basis.
- For details on i-mode, refer to “Mobile Phone User’s Guide [i-mode] FOMA version”.
- You can display SSL/TLS*-compatible pages via FOMA terminal.

*SSL/TLS are the safer data communication systems using authentication/encryption technology to protect your privacy.

1 Press from the Stand-by display.

You can access the  Menu. Repeat selecting items (links) to display the desired site.

- While you are online,  blinks.
-  Menu is available in English. Select “English” from the display on the right.

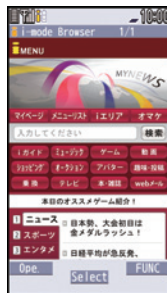

■ Before using i-mode

- Content of sites or websites is in general protected by copyrights law. You can use data such as text and images for your entertainment, which you download to your i-mode phone, but you cannot use them, part or whole of it as is, or modify them for the purpose of sale or redistribution, without approval from copyright holders.
- If you replace the UIM with another one or turn on the power without UIM, depending on the FOMA terminal, you cannot display/play back files, such as still images/moving pictures/melodies you download from sites, attached files (still images/moving pictures/melodies and other files) sent/received by mail, screen memos, and Messages R/F depending on the model.
- When the file has been set for the Stand-by display or for specified ring tone, of which display or playback is restricted by the UIM, the settings return to default if you replace it with new one or turn on the power without UIM.

Displaying Websites Designed for PC

You can browse Internet websites designed for PCs using the Full Browser function.

- Note that you are charged a high communication fee for the massive data communication such as browsing Internet websites having many images or downloading data. For details on the packet communication fee, refer to “Mobile Phone User’s Guide [i-mode] FOMA version”.
- You can browse Internet websites composed of frames. You can select a frame to display it as well.

1 from the Stand-by display ▶ i-mode ▶ Full Browser Home

- By default, a confirmation display appears asking whether you want to use Full Browser.

• You might not correctly display some Internet websites.

Switching Browsers

You can switch to Full Browser to show the Internet websites incorrectly displayed by i-mode.

- The billing system differs between i-mode and Full Browser. With the latter, as packet communications fee will be a large sum, you are advised to use i-mode packet flat-rate service.

1 (FUNC) while the website is displayed by i-mode ▶ Full Browser ▶ Switch to FB

2 Select “YES”.

To switch from Full Browser to i-mode

1.  (FUNC) while the website is displayed by Full Browser ▶ i-mode Browser
▶ i-modeBRWSR Switch

Viewing and Operating Sites

Operations on site viewing display

Scroll display/Move highlighted/

Move the pointer: 

Select an item (link):  (Select)

Return to previous page:  (Back)

Forward to next page:  (Next)

Mute/Release mute:

 (for at least one second)

 appears while
accessing by Full Browser.

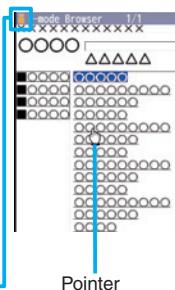

Storing Frequently Accessed Sites

Bookmark websites or i-mode sites you frequently visit to get easy access to them.

1  (FUNC) while the site is displayed
▶ Bookmark ▶ Add bookmark

2 Select "YES" ▶ Select a destination folder.

To access a site stored in Bookmark

1.  from the Stand-by display ▶ i-mode ▶ Bookmark
2. Select a folder ▶ Select a bookmark.

Saving Site Contents

If you save the page once you visited as a screen memo, you can easily refer to it without connecting to i-mode.

- 1  (FUNC) while the site is displayed
▶ Screen memo ▶ Save screen memo
- 2 Select "Phone" ▶ Select "YES"
▶ Select a destination folder.

To display a saved screen memo

1.  from the Stand-by display ▶ i-mode
▶ Screen memo
2. Select "i-mode Browser" or "Full Browser".
3. Select a folder ▶ Select a screen memo.

- Depending on the site, for instance, when saving of screen memos is disabled at the site, you may not be able to save screen memos properly.

i-Channel

This service distributes information such as news and weather forecast to i-Channel mobile phones. The automatically received latest information flows on the Stand-by display by tickers. You can read it on the i-Channel list by pressing the i-Channel key.

Further, two types of channels, “Basic channel” provided by DOCOMO and “Okonomi (Optional) channel” provided by IPs (Information Providers) are available. You are not charged a packet communication fee for auto-updates of “Basic channel” information.

You are charged a packet communication fee for auto-updates of “Okonomi (Optional) channel” information that will be available by registering your favorite channels. Note that you are charged separately a packet communication fee for browsing detailed information for both “Basic channel” and “Okonomi (Optional) channel”. When you use the international roaming service, you are charged a packet communication fee for both auto-update and browsing detailed information.

- i-Channel is a pay service which is available on a subscription basis (You need to subscribe to i-mode to apply for i-Channel).
- For details on i-Channel, refer to “Mobile Phone User’s Guide [i-mode] FOMA version”.
- The i-Channel service is provided in Japanese only.



Displaying i-Channel

- 1 Press  from the Stand-by display.



Ticker

Select each channel to browse its detailed information.

※The display is for reference. The actual one may differ.

You can change font size for ticker by following the steps described below;

1.  from the Stand-by display
▶ i-mode ▶ i-Channel
2. Select “Ticker font size set.”.
3. Select an item.



Camera

Viewing and Operating Finder Display

Menu

You can check the settings.

Select photo mode

iA: intelligent Auto

Image size setting

480
854: Stand-by (480×854)

Image quality setting

S
FINE: Super fine

Store in

Phone: Phone (Camera)

Auto review

2: 2 seconds

Key guidance

The key operation guide is displayed.

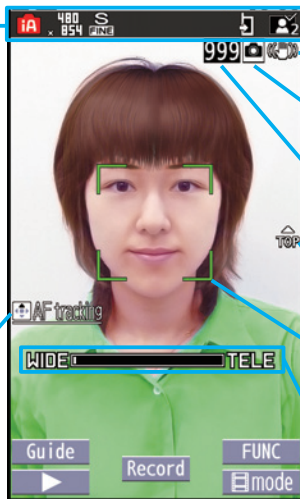

Image stabilizer

Auto

Continuous setting

1 image

Number of recordable image

Shows the number of remaining recordable still images.

Top icon

Shows the vertical direction for shooting.

Focus frame

When a subject is focused on, the frame becomes green.

Zoom bar

The zooming status is displayed.

For Digicam mode

Operations for shooting

Shutter/Save: or

Zoom: (TELE) / (WIDE)

Focus function: or



Change camera-mode:

- Do not leave the FOMA terminal with the lens pointing to direct sunlight. Pixels may be discolored or burns may result.
- When the battery level is low, you may not be able to save still images/moving pictures you shoot.

Shooting Still Images/Moving Pictures

Shooting Still Images (Digicam Mode)



You can shoot still images within the sizes from WQVGA (240 x 428) to 5M (1994 x 2592).

- 1 Press  from the Stand-by display.
- 2 Press  (Record).





The still image is automatically saved to the set storage location.

Shooting Still Images (Photo Mode)

You can shoot still images within the sizes from Sub-QCIF (96 x 128) to Stand-by (480 x 854).

1.  from the Stand-by display  (FUNC)
▶ Camera-mode ▶ Photo mode
2.  (Record) ▶  (Save)



Shooting Moving Pictures

- 1  from the Stand-by display
▶  (mode)
- 2 Start recording by pressing  (Record) ▶ End the recording by pressing  (Stop).
- 3 Press  (Save).

Viewing Still Images/Moving Pictures after Shooting



The still image you shot is saved to “My picture” in Data Box. The shot moving picture is saved to “motion/Movie” in Data Box.

The still image/moving picture can be set for the Stand-by display or other displays.

- 1  from the Stand-by display
▶ Data box
▶ My picture or  motion/Movie
- 2 Select the “Camera”
▶ Select a still image or moving picture.

Picture Album





You can detect a person’s face on the still image you have shot and expand it, or add corrective effects to the detected face. You can also play expressive slide shows with the effect function.

1.  from the Stand-by display ▶ Data box
▶ My picture ▶ Picture album
2. Select the “Camera” ▶ Select a still image.
 - You can display the still images in Picture Album also by pressing  (▶) from the Finder display in the Digicam Mode or Photo Mode.

Shooting in Various Ways

Continuous Shooting Still Images

You can continuously shoot still images within the sizes from WQVGA (240 x 428) to VGA (480 x 640).

- 1  (FUNC) from the Finder display for Digicam Mode ▶ Cont. set.
▶ Continuous
- 2 Press  (Record).
- 3 Highlight a still image to be saved and press  (Save).
 - You can save all the shot images by pressing  (STO all).

Shooting Still Images Using Auto Shutter

The camera automatically shoots identifying the number of faces and the distance between faces by face recognition.

<Example> Using “Group shutter” to shoot a group of three persons

- 1  (FUNC) from the Finder display for Digicam Mode ▶ Auto shutter
- 2 Select “Group shutter”.
- 3 Select “Three”.

When the faces of three persons are recognized, the self timer works, and about three seconds later an image of the group is shot.

The still image is automatically saved to the set storage location.

When you select “Love shutter”, the camera automatically shoots identifying the distance between two faces.



Using 1Seg

■ Using 1Seg

1Seg is a service provided by television entrepreneurs (broadcasting stations). You are not charged a communication fee for receiving video and audio. For about fee charged by NHK, contact NHK.

※ You are charged a packet communication fee for browsing “Data broadcasting site” and “i-mode site”. You might be charged an information fee for using some sites (i-mode pay sites).

※ For details on the 1Seg service, browse the following websites:

The Association for Promotion of Digital Broadcasting

From personal computer: <http://www.dpa.or.jp/english/>

From i-mode: <http://www.dpa.or.jp/1seg/k/> (In Japanese only)

※ 1Seg is not available overseas.

■ Radio waves

1Seg is one of the broadcasting services receiving radio waves (broadcasting waves) different from that used for the FOMA services.

You might not be able to correctly receive 1Seg broadcast in places as follows:

- Places far away from radio towers that transmit broadcasting waves
- Mountain-ringed regions or behind buildings
- In tunnels, underground, or recesses of buildings

※ The reception conditions might be improved by moving your FOMA terminal away from or close to you, or by moving yourself to another place.



■ Battery level

If you try to start 1Seg when the battery is low, the battery alert tone sounds, and a confirmation display appears asking whether to start it. In addition, when the battery level becomes low while you are watching or recording a 1Seg program, the battery alert tone sounds.

- When you do nothing on the confirmation display for about one minute, 1Seg automatically terminates.

■ Messages on the display when you use 1Seg for the first time

When you use 1Seg for the first time after purchase, the Exemption Clause Confirmation display appears.

If you select “NO” on a confirmation display which appears after pressing  (), the same confirmation display does not appear afterward.



Setting Channels

When you activate 1Seg for the first time or change the area you are in, you need to operate “Channel setting”. Select “Auto channel setting” to enable you to search automatically for broadcast stations you can watch.

- You need to set this function when you are in the terrestrial digital TV broadcasting service area.

1  from the Stand-by display ▶ 1Seg
▶ Channel setting
▶ Auto channel setting

2 Select “YES”.

3 Select “YES” ▶ Enter a title.

To execute Channel Setting by selecting an area

1.  from the Stand-by display ▶ 1Seg
▶ Channel setting ▶ Select area
2. Select an area ▶ Select a prefecture.
3. Select “YES”.

Watching 1Seg

1



Press and hold  for at least one second from the Stand-by display.

1Seg starts and the viewer display appears.

When you switch to Horizontal Open Style, you can watch a 1Seg program on the horizontal display.



Viewing and Operating Viewer Display

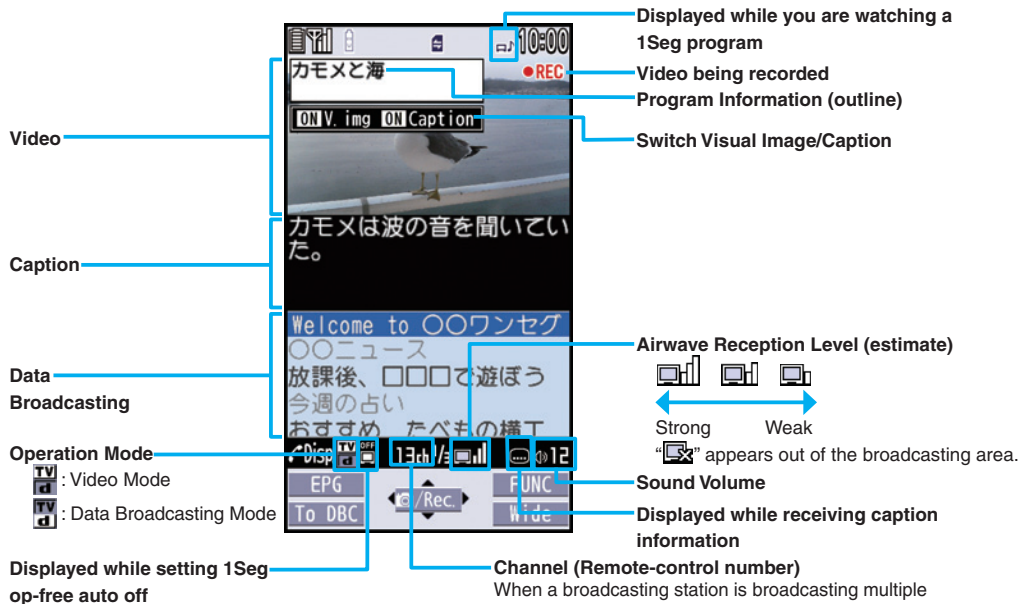

The operation on the viewer display

Channel switch: or (for at least one second)

Sound volume adjustment: or

Video recording: (/Rec.) (for at least one second)



- The recorded video is saved on the microSD card.

Switch TV/data BC:

Switch display directions/Switch to full display:

Setting Timer Watching or Recording 1Seg

Set the date and time, a channel, and program name, and enter them to the TV Timer List or Timer Recording List. When the set time arrives, watching or recording starts.

- 1  from the Stand-by display ▶ 1Seg
- 2 Select “TV timer list” or “Timer recording list”.
- 3 Press  (**New**).
- 4 Enter each item.
- 5 Press  (**Finish**).

Playing Recorded Video

- 1  from the Stand-by display
▶ Data box ▶ 1Seg
- 2 Select “Video” ▶ Select a file.

While playing the video, press  to switch to horizontal display to make images appear enlarged.



Music

Music&Video Channel

Music&Video Channel is a service which automatically delivers up to about one-hour programs at night just by selecting your favorite music programs etc. in advance. Further, you can enjoy high-quality video program of up to about 30 minutes. Programs are updated periodically and you can enjoy the delivered programs at any time such as on commuting.









■ Before using Music&Video Channel

- Music&Video Channel is a pay service that is available on a subscription basis. (To apply for Music&Video Channel, you need to subscribe to i-mode and i-mode packet flat-rate service.)
- In addition to the service fee for using Music&Video Channel, you might be charged separately an information fee depending on the program.
- If you insert the UIM to the Music&Video Channel incompatible FOMA terminal after you subscribe to Music&Video Channel, you cannot use Music&Video Channel Service. Note that the service fee applies unless you cancel the Music&Video Channel subscription.
- You cannot set or download programs during international roaming. * Take procedures to halt the distribution of programs before going abroad. Then, after homecoming, resume the reception of distribution. * When you try to set or download programs during international roaming, note that you are charged a packet communication fee for i-mode communication.
- For details on Music&Video Channel, refer to “Mobile Phone User’s Guide [i-mode] FOMA version”.
- The Music&Video Channel service is provided in Japanese only.

Setting Programs

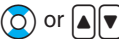
- 1  from the Stand-by display ► MUSIC ► Music&Video Channel ► Set program
- 2 Follow the instructions on the display to set a program.
The program automatically downloads at night.

Playing Programs

- 1  from the Stand-by display ► MUSIC ► Music&Video Channel
- 2 Select a program.
 - Operation while playing back a Music&Video Channel program
 - Halt:  ()
 - Pause:  ()
 - Sound volume adjustment:  or 
 - Search (fast forward): Press and hold 
 - Search (fast rewind): Press and hold 



Downloading Chaku-uta Full® Music Files

You can download Chaku-uta Full® music files from sites.

- 1 Select a Chaku-uta Full® music file at a downloadable site.
- 2 Select “Save” ▶ Select “YES”.
- 3 Select a destination folder.

- “Chaku-uta Full” is a registered trademark of Sony Music Entertainment Inc.

■ Handling music files

You can use music files saved on the microSD card for personal use only. Before using, give enough consideration not to infringe on the third party’s intellectual property rights or other rights such as copyright.

Playing Music Files

MUSIC Player enables you to play Chaku-uta Full® music files you have downloaded from sites, or to play Windows Media® Audio (WMA) files you saved on the microSD card using your personal computer.

- 1 (MENU) from the Stand-by display ▶ MUSIC ▶ MUSIC Player
- 2 Select “All tracks” ▶ Select a music file.



Operations of MUSIC Player display

- Halt: (⏏) (■) Pause: (⏸) (■)
- Search (fast forward): Press and hold (⏩)
- Search (fast rewind): Press and hold (⏪)
- Sound volume adjustment: (🔊) or (▲) (▼)
- Replay next file: (⏮) or (▼) (for at least one second)
- Replay previous file or go back to the beginning of the file: (⏪) or (▲) (for at least one second)

i-αppli/i-Widget

“i-αppli” is a software program for i-mode mobile phones. By downloading various software programs from the i-mode site, you can use your FOMA terminal more conveniently. You can automatically update the stock price information or weather information, and enjoy games without accessing network.

i-Widget is a useful function for gaining easy access to frequently used contents and tools (Widget Appli programs) such as the calculator, clock, memo pad and stock market information. Widget Appli programs can be added by downloading them from the web site.

- A multiple number of Widget Appli programs may start communicating when you open the i-Widget display. If you browse detailed information, you are charged separately a packet communication fee.
- For details on i-αppli/i-Widget, refer to “Mobile Phone User’s Guide [i-mode] FOMA version”.



Starting i-αppli

- 1 Press and hold **()** for at least one second from the Stand-by display.
- 2 Select a software program.



Starting Widget Appli

- 1 Press **()** from the Stand-by display. The i-Widget display that can simultaneously start multiple Widget Appli program appears.
- 2 Select a Widget Appli program. You can operate Widget Appli program separately.

Widget Appli

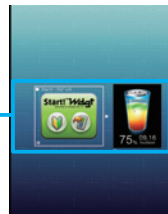

Downloading i-αppli from Sites

- 1 Select a software program from downloadable site.
- 2 Select “OK” when downloading ends.
- 3 Select “YES”.

- You can delete the pre-installed i-αppli programs except for the “ケータイTOOL<辞書> (KEITAI TOOL Dictionary)”. You can re-download deleted programs from the “P-SQUARE” site.

You can download not only i-αppli programs but also the pre-installed Chara-den images, Machi-chara images, Kisekae Tool files, templates, dictionaries, and Deco-mail pictograms from the “P-SQUARE” site (in Japanese only).

☰ Menu→メニューリスト (Menu List)→ケータイ電話メーカー (Mobile Phone Maker)→P-SQUARE



QR code for accessing the site

- Deadlines for re-download services
 - ・“モバイルGoogleマップ (Google Map for Mobile)”: the end of November, 2013
 - ・“リバーシ (REVERSI)”: the end of September, 2014
 - ・“ハイパー四川省 (Hyper Sichuan)”: the end of September, 2014
- The services such as re-downloading might be halted or closed without notice even in the service period.

i-motion/Movie

i-motion is a file consisting from video, audio, and music which you can download to your FOMA terminal from i-motion sites that support i-motion. You can also set it for a ring tone.

Also, by using high speed communication, you can play back smooth and high-quality movie files provided by portal sites, movie specialty sites and other sites on the Internet.



- When downloading or streaming an i-motion/movie file, you might receive a bulky file. When data size required for sending or receiving is bulky, packet communications fees will be a large sum. You are advised to use i-mode packet flat-rate service.
- Two types of i-motion/movie files, streaming type and normal/download type are available.

Categories	Description
Streaming type (cannot be saved)	Plays data while receiving.
Normal/Download type (can be saved)	When download is completed, the Download Completion display appears. You can then play or save data.

Downloading i-motion/Movie

- 1 Select an i-motion/movie file from an i-motion/movie downloadable site.
- 2 Select “Save” ▶ Select “YES”.
- 3 Select a destination folder.

Playing i-motion/Movie

- 1  from the Stand-by display
▶ Data box ▶ 
- 2 Select a folder
▶ Select an i-motion file or a movie file.

Osaifu-Keitai/ToruCa

Osaifu-Keitai is equipped with the IC card which enables you to make payments, use coupons, enjoy stamp rallies and so on by placing the FOMA terminal over the scanning device in the stores or other locations. Furthermore, by placing the FOMA terminal over a scanning device, you can access sites and web pages, obtain the latest coupons by communication, and check the deposits of electronic money and the status of its use. Security of the card is well established so that you can use it carefree. ToruCa is an electronic card that you can receive with Osaifu-Keitai for use as fliers, restaurant cards, and coupon tickets. You can download ToruCa files from scanning devices, sites, or data broadcasting, and can easily exchange them using mail, infrared communication, iC communication, or a microSD card. The downloaded ToruCa files are saved to “ToruCa” on “Osaifu-Keitai”. For details on Osaifu-Keitai and ToruCa, refer to “Mobile Phone User’s Guide [i-mode] FOMA version”.

- Data on the IC card (including electronic money, reward points, etc.) might be lost or deformed owing to the malfunction of the FOMA terminal. (You cannot deposit your FOMA terminal at our hand for repair, remaining data files on it. You are asked, as a rule, to delete them by yourself.) As to the support such as reissue, restoration, temporal storage, and transfer of data, consult the provider of your Osaifu-Keitai compatible service, except for the transfer by the iC transfer service. For your important data, be sure to use the service with backup support.
- In any case including malfunction or model change, we cannot be held responsible for the loss or deformation of data on the IC card or other losses caused regarding Osaifu-Keitai compatible services.
- When your FOMA terminal is stolen or lost, immediately inquire of the provider of your Osaifu-Keitai compatible service about the countermeasures.
- Even when the power is turned off or the battery runs out, the “Osaifu-Keitai” function is available by holding the  mark over the scanning device. The function may not be available, however, if you do not use the battery pack for a long time or leave the battery uncharged after the battery alert activates.



1 Place the mark of the FOMA terminal over a scanning device to use the target service.

The Call/Charging indicator lights when you bring your FOMA terminal close to the scanning device and communication becomes ready.

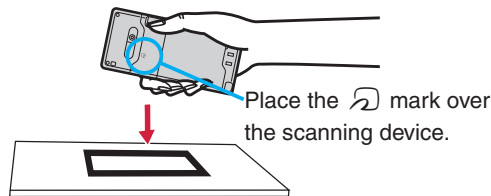

i-concier

“i-concier” works to serve you with a pleasant life just like a clerk or concierge does. The service holds your data (area information about your neighborhood, Schedule, ToruCa, Phonebook, etc.) and sends you information, with good timing, about a variety of things according to your living area, your current location, or your preference or taste. This service automatically updates schedule events or ToruCa files to the latest ones, and automatically adds useful information such as about the opening period of various shops to your Phonebook. It also allows you to share the schedules or images held by the DOCOMO's Data Storage Center with friends, family members or other groups. It also enables you to easily print out the images held. i-concier information is notified by a Machi-chara image (cartoon character that appears on the Stand-by display).

- For details on i-concier, refer to “Mobile Phone User’s Guide [i-mode] FOMA version”.
- i-concier is a pay service which is available on a subscription basis (You need to subscribe to i-mode to apply for i-concier).
- If you have not subscribed to Data Security Service but will newly subscribe to i-concier, you are to subscribe to Data Security Service as well as i-concier.
- Depending on the content (information, i-schedule, and others), you might be charged separately an information fee other than the i-concier monthly fee.
- You are charged a packet communication fee separately for receiving information except some.
- You are charged separately a packet communication fee for using detailed information.
- You are charged separately a packet communication fee for auto-updates of i-schedule, ToruCa, and Phonebook.
- i-concier is available in Japanese only.

Receiving Information

- 1 When information arrives,  blinks and the content is displayed on the Stand-by display.

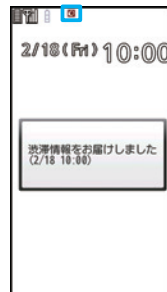

- 2 Select a message.

Displaying i-concier

- 1  from the Stand-by display
▶ i-concier
- 2 Select a piece of information.

Convenient Tools

Using Schedule

- 1  from the Stand-by display ▶ Stationery ▶ Schedule

Select a date to show a schedule event of the selected date. Select the schedule event to confirm its details.



- 2  (**FUNC**) ▶ Select “New”.

You can store a new schedule event.

- 3 Enter each item.

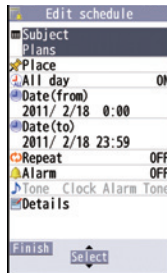

- 4 Press  (**Finish**).

Using Alarm

- 1  from the Stand-by display ▶ Stationery ▶ Alarm

- 2 Highlight an alarm and press



- 3 Enter each item.

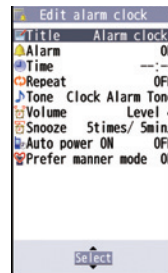

- 4 Press  (**Finish**).

- The alarm does not sound in Public mode (Drive mode), Lock All, Personal Data Lock, or Omakase Lock.

Using Bar Code Reader

You can use the camera to scan QR codes and others, and store them as files.

From the scanned data, you can make calls, compose i-mode mail messages, access Internet websites, and so on.

■ When scanning with Bar Code Reader

- Scan the code as large as possible within the guide frame.
- Autofocus works when you scan the code about 10 cm or more away from it.

When you scan the code in the out-of-focus state, the recognition rate lowers.

- Hold the camera in parallel with the code when you scan.



■ QR code

QR code is one of the 2-dimensional codes that denotes data in the vertical and horizontal directions.

- “株式会社NTTドコモ (NTT DOCOMO, INC.)” is displayed when you scan the QR code with the FOMA terminal.



■ Scan a Code

<Example> Access P-SQUARE by using QR code on the right



QR code for accessing the site

- 1 from the Stand-by display ▶ LifeKit
▶ Bar code reader
- 2 Select “Scan code”.
- 3 Fit a code to the guide frame and press .
The subject is focused on by autofocus function.
- 4 Press (Start) to scan the code.
A URL is displayed as a scanned result.
- 5 Select the URL
▶ Select “i-mode Browser”
▶ Select “YES”.

Data Management

Using microSD Card

If you do not have a microSD card, you need to purchase it.

- P-02C supports a commercial microSD card of up to 2 Gbytes and microSDHC card of up to 16 Gbytes (As of September 2010).

For the latest operation check information such as the memory capacity and manufacturers of microSD cards, access the following sites (in Japanese only). Note that the microSD cards other than published in the sites might not correctly work.

- From i-mode to P-SQUARE
(As of September 2010)

☰ Menu →メニューリスト (Menu List)

→ケータイ電話メーカー (Mobile Phone Maker)

→ P-SQUARE

- From personal computers

<http://panasonic.jp/mobile/>

Note that the published information is the result obtained from the operation check, which does not necessarily guarantee all performances of those microSD cards.

- Make sure that you turn off the power, and then insert/remove the microSD card.



Inserting/Removing microSD Card

- 1 With the metal terminal surface facing downward, make sure that the cut edge is positioned at right and then insert.

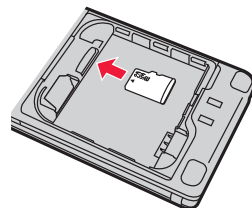

- Push it until it clicks.

When you remove the microSD card

Push the microSD card until it stops and remove it.

- Note that the microSD card may pop out when you insert or remove it.

The inserting slot of the microSD card is in the inside of the back cover. To insert, first remove the back cover and battery pack.



Icons on the Display



: A microSD card is inserted.

: Data is being read/written.

(Do not remove the microSD card nor turn off the FOMA terminal.)

: The microSD card is write-protected.



: The microSD card cannot be used.

(Insert the microSD card again. If “” is still displayed, execute “Check microSD” or “microSD format”.)

Formatting microSD Card

When you use the microSD card for the first time, you need to format (initialize) it.

- Be sure to use P-02C for formatting. The microSD card formatted using other devices such as personal computers may not work properly.
- Note that formatting deletes all content on the microSD card.

- 1  from the Stand-by display ▶ LifeKit
▶ microSD ▶ Refer microSD data
▶  (FUNC) ▶ microSD format
- 2 Enter your Terminal Security Code
▶ Select “YES”.

Copying Data to microSD Card

<Example> Copying a still image

- 1  from the Stand-by display
 - ▶ Data box ▶ My picture
 - ▶ Select a folder.
- 2 Highlight a still image to be copied and press  ()
 - ▶ Select “Copy to microSD”
 - ▶ Select “Copy this”.



Copying Data to FOMA Terminal

<Example> Copying a still image

- 1  from the Stand-by display
 - ▶ Data box ▶ My picture ▶  (microSD)
 - ▶ Select a folder.
- 2 Highlight a still image to be copied and press  ()
 - ▶ Select “Copy to phone”
 - ▶ Select “Copy this”.



Displaying Data Stored on microSD Card

<Example> Displaying still image

- 1  from the Stand-by display
 - ▶ Data box ▶ My picture ▶  (microSD)
- 2 Select a folder ▶ Select an image.

Check Capacity of microSD Card

You can check the used and unused memory space (estimate) on the microSD card.

1.  from the Stand-by display ▶ LifeKit ▶ microSD
 - ▶ Refer microSD data
2.  () ▶ Select “microSD info”.

Backing up Data to microSD Card

You can back up Phonebook entries, schedule events, ToDo items, messages, text memos, and bookmarks, and the settings on and information about your FOMA terminal collectively onto the microSD card. When restoring the backup data onto your FOMA terminal, they are collectively restored.

- Backing up data from the FOMA terminal onto the microSD card is collectively applied to all data, so emptied files in the FOMA terminal are also backed up on the microSD card. When you restore such data onto your FOMA terminal, emptied files on the microSD card overwrite the data in the FOMA terminal created later.

1. **MENU** from the Stand-by display ▶ LifeKit
▶ microSD ▶ Backup/Restore
▶ Backup to microSD

2. Enter your Terminal Security Code
▶ Select "YES".

To restore backup data to FOMA terminal

1. **MENU** from the Stand-by display ▶ LifeKit ▶ microSD
▶ Backup/Restore ▶ Restore to phone
2. Enter your Terminal Security Code ▶ Select "YES".

Sending/Receiving Data by Infrared Communication/iC Communication

You can send or receive data such as Phonebook entries to or from a device supporting infrared communication function or iC communication function.

- You cannot exchange data depending on the other party's device or FOMA terminal.

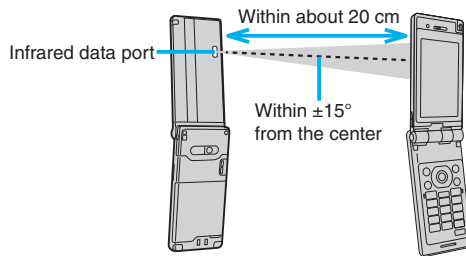

<Infrared communication>

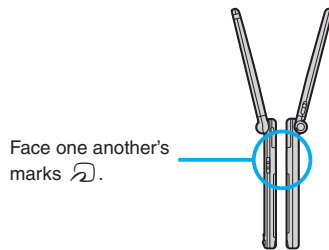

Face one another's marks .

<iC communication>

Sending Data

- For infrared communications, set the receiving end terminal first, and then start sending data within 30 seconds.

1 Function menu of the data to be sent

▶ Select “Send Ir data” or “iC transmission”.

- Procedure for sending data might differ depending on the data.

2 Select “YES”.

Receiving Data by Infrared Communication

1 from the Stand-by display ▶ LifeKit

▶ Receive Ir data ▶ Receive

2 Select “YES”.

Receiving Data by iC Communication

1 Face the mark of the receiving end terminal which shows the Stand-by display, to the mark of the sending end terminal.

2 Select “YES”.

Connecting to a PC

You can connect the FOMA terminal to a personal computer to exchange WMA files, images or other files stored on microSD card.

You can also access the Internet to perform data communication.

- You need the FOMA USB Cable with Charge Function 02 (option) or FOMA USB Cable (option).
- To perform data communication, you need to install the “FOMA communication configuration file” (driver) on the CD-ROM provided.

For details, refer to the “Manual for PC Connection” on the CD-ROM provided.

Support

Troubleshooting

- **First of all, check to see if you need to update the software program and then update it if necessary. See page 88 for how to update software programs.**
- **When symptom persists even after you check the countermeasures for the problem you suffer, contact the “Repairs” counter listed on the back page of this manual or a repair counter specified by DOCOMO.**
The “Repairs” counter is available in Japanese only.

Power source

The FOMA terminal does not turn on.

- … Make sure the battery pack is attached to the FOMA terminal correctly. (See page 22)
- … Make sure the battery is fully charged. (See page 23)

Charging

Cannot charge.

(The Charging indicator does not light, or it flickers.)

- … Make sure the battery pack is attached to the FOMA terminal correctly. (See page 22)
- … Make sure the power plug of the adapter is securely inserted into the outlet or cigarette lighter socket.
- … Make sure the adapter and the FOMA terminal are connected correctly. (See page 23)
- … When you use an AC adapter (option), make sure its connector is firmly connected to the FOMA terminal or the provided desktop holder. (See page 23)
- … When you use the desktop holder, make sure the connector terminal of the FOMA terminal is not stained. If it is stained, wipe the terminal part with a dry cotton swab, etc.
- … If you talk on the phone, have communications, or operate other functions for a long time during battery charge, the temperature of the FOMA terminal may rise to flicker the Call/Charging indicator. In that case, charge the battery after the FOMA terminal cools down. (See page 23)

Operation of terminal

While you operate the FOMA terminal or charge the battery, they get hot.

- … While operating or charging, or when you operate i-appli programs, talk on the videophone, or watch 1Seg programs for a long time during battery charge, the FOMA terminal, battery pack, or adapter may become warm, but this is not a safety hazard, so you can continue to use them.

The usable time of the battery is short.

- ... Make sure not to leave the FOMA terminal out-of-service-area for a long time. If your FOMA terminal is left out-of-service area, it searches for radio waves to establish communications, consuming more power.
- ... The usable time of the battery pack varies depending on the usage environment or its remaining life.
- ... Battery packs are consumables. The usable time slightly shortens each time you charge the battery. If the usable time becomes extremely short as compared with the default state even if fully charged, purchase the specified battery pack.

The power of the FOMA terminal shuts down and restarts.

- ... If the terminal of the battery pack is stained, the connection might deteriorate to shut down the power. Wipe the battery terminal with a dry cotton swab, etc.

Pressing keys is disabled.

- ... Make sure Lock All is deactivated. (See page 43)
- ... Make sure Key Lock is deactivated. (See page 43)
- ... Make sure Side Keys Guard is set to "OFF".

The UIM is not recognized.

- ... Make sure you insert the UIM in the correct direction. (See page 22)

The clock does not show the correct time.

- ... The clock may not show the correct time when the power has been kept on for a prolonged period of time. Check whether "Auto time adjust ON" has been selected as the clock setting and then, move to a location with good signal reception, turn off the power of mobile phone and then back on.

Call

Cannot make a call by pressing numeric keys.

- ... Make sure Keypad Dial Lock is deactivated.
- ... Make sure Restrict Dialing is deactivated.
- ... Make sure Lock All is deactivated. (See page 43)
- ... Make sure Self Mode is deactivated.

Cannot talk.

() **does not disappear even if you move to another place. You cannot make or receive a call, though the radio wave conditions are not bad.)**

- ... Turn off and on the FOMA terminal, or remove and attach/insert the battery pack or UIM. (See page 22, page 24)
- ... Depending on the characteristics of the radio waves, you may not be able to make or receive a call even if the FOMA terminal is "within service area" or "" is displayed for a radio wave condition. Move to another place and redial.
- ... Make sure the call restrictions such as Call Rejection, Call Acceptance, etc. are deactivated.
- ... Depending on the radio wave congestion state, calls and mail messages may be congested and hard to be connected in crowded places. In that case, the message "Please wait" or "Please wait for a while" is displayed and a busy tone sounds. Move to another place or wait for a while, and then redial.

Osaifu-Keitai

Cannot use Osaifu-Keitai function.

- ... If you remove the battery pack or activate Omakase Lock, the IC card function becomes unavailable regardless of the setting of IC Card Lock. (See page 22, page 43)
- ... Make sure IC Card Lock is deactivated. (See page 43)
- ... Make sure you place the  mark on the FOMA terminal over the scanning device. (See page 75)

Warranty and After-sales Service

Warranty

- Make sure that you have received a warranty card provided at purchase. After checking the contents of the warranty card as well as “Shop name and date of purchase”, keep the warranty card in a safe place. If you notice that necessary items of the warranty card are not filled in, immediately contact the shop where you purchased the FOMA terminal from. The term of the warranty is one year from the date of purchase.
- All or part of this product including the accessories may be modified for improvement without notice.

After-sales Services

○When there is a problem with the FOMA terminal

Before asking repairs, check “Troubleshooting” in this manual or in “使いかたナビ (Guide)” mounted on the FOMA terminal. (“使いかたナビ (Guide)” is available in Japanese mode only.) If the problem remains unsolved, contact the “Repairs” counter listed on the back page of this manual for malfunction and consult them.

The “Repairs” counter is available in Japanese only.

○When repairs are necessitated as a result of consultation:

Bring your FOMA terminal to a repair counter specified by DOCOMO. Note that your FOMA terminal is accepted for repair during the repair counter’s business hours. Further, note that you may need to wait for fixing depending on the malfunction state.

■In warranty period

- Your FOMA terminal is repaired charge free in accordance with the terms of warranty.
- Make sure that you bring the warranty card to the counter for repair. If you do not show the warranty card, or when troubles or malfunctions are regarded to be caused by your mishandling (the damages of liquid crystal display, connector, etc.), the repair cost is charged even within the warranty period.

- The cost for troubles caused by the use of devices and consumables other than those specified by DOCOMO is charged even within the warranty period.

■Repairs may not be carried out in the following cases:

- When exposure to water is found at our repair counter (Example: When the moisture detection sticker has reacted)
- When, as a result of inspection at our repair center, corrosion is found due to exposure to water, dew condensation, or sweat, or when damage or deformation is found in the circuit board [Repairs might not be carried out when damage to the connector terminal (earphone/microphone terminal) or LCD, or cracks in the body are found.]
 - ※Even if repair is feasible, the repair cost is charged when the trouble you suffer matches one of the symptoms listed above, which is not supported by the warranty.

■After the warranty period

We will repair your FOMA terminal on request (charges will apply).

■Spare parts availability period

The minimum storage period of the performance spare parts (parts required for maintaining performance) for the FOMA terminal is basically six years after the closure of its production. Note, however, that your FOMA terminal might not be repaired depending on the troubled portions because of the shortage of spare parts.

○Other points to note

- Make sure not to modify the FOMA terminal or its accessories.
 - We might reject to repair depending on the degrees of your modification. The following might be regarded as modifications:
 - To put stickers, etc. onto the liquid crystal display or keys
 - To decorate the FOMA terminal using adhesives
 - To replace the coverings etc. with those of other than DOCOMO genuine products
 - Repairs of troubles or malfunctions resulting from the modifications are charged even within the warranty period.
- Do not peel the nameplate off the FOMA terminal.

Note that when we cannot ensure the contents described on the nameplate and therefore cannot verify the product conformity to the technical standard, it might happen that we at DOCOMO reject to repair the malfunction.

- The information such as about function settings and Total Calls Duration, etc. might be reset depending on the troubles or repairs, or the way you handle the FOMA terminal. Set the settings again.
- The parts generating magnetism are used in the following portions of the FOMA terminal. Note that if you place a magnetism-sensitive object such as a cash card near the FOMA terminal, the card might become unusable.
Portions: speaker, earpiece
- The P-02C comes with the waterproof performance, however, if the inside of the FOMA terminal gets wet or becomes moist, immediately turn off the power and remove the battery pack; then visit a repair counter. The FOMA terminal may not be repaired depending on the condition.

i-mode Fault Diagnosis Site

You can check on your FOMA terminal whether sending/receiving mail messages, downloading images/melodies, and others are normally working. When you think your FOMA terminal is in trouble as a result of your check, contact the “Repairs” counter listed on the back page of this manual.

The “Repairs” counter is available in Japanese only.

- To connect to “i モード故障診断サイト (i-mode Fault Diagnosis Site)” [in Japanese only]
i-mode site: ☰ Menu→お知らせ (News)
→サポート情報 (Support information)
→お問い合わせ (Inquiries)
→故障・電波状況お問い合わせ先 (Failures & Radio wave condition)
→ i モード故障診断 (i-mode Fault Diagnosis)



QR code for
accessing the site

- A packet communication fee for connecting to the i-mode Fault Diagnosis Site is free. (When you access it from overseas, you are charged a fee.)

Updating Software

This function is for updating software programs in the FOMA terminal by using packet communication if necessary.

※A packet communication fee for updating software programs is free.

The DOCOMO website and “お客様サポート (User support)” in Japanese  Menu lets you know information about updating software programs. There are three methods for updating software programs; “Auto-update”, “Update Now” and “Reserve Update”.

- You can update software programs, with data retained, such as Phonebook entries, images shot by the camera, or downloaded data in the FOMA terminal; however note that data may not be protected depending on the conditions (such as malfunction, damage, or drench) your FOMA terminal is placed in. You are advised to back up important data. Note that data such as downloaded ones might not be backed up.

■ Before using Software Update

- Do not remove the battery pack while updating software programs. You may fail to update.
- Fully charge the battery before updating software programs.
- It may take time to update (download or rewrite) software programs.
- You cannot make/receive calls, use communication functions, and other functions while updating software programs. (You can receive voice calls during download.)
- You are advised to update software programs when radio wave is strong enough with the three antennas displayed and while you are not moving. If radio wave conditions get worse while downloading software programs, or download is suspended, move to a place with better radio wave conditions and try again to update software programs.
- When updating software programs, the proprietary information about your FOMA terminal (model name or serial number, etc.) is automatically sent to the server (DOCOMO-managed server for Software Update). We at DOCOMO never use the sent information for purposes other than to update software programs.
- If you fail to update software programs, “Rewrite failed” is displayed and you cannot do all operations. In that case, you are kindly requested to come to a repair counter specified by DOCOMO.
- You cannot use Software Update overseas.



Start Software Update from Icon

- 1 Select “Update notification icon” on the Stand-by display.

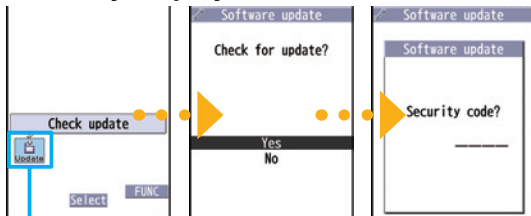

Update notification icon

Check whether you need to update software programs.

- 2 When update is necessary, “Update is needed” is displayed. And you can select either “Now update” or “Reserve”.

- When you select “Now update”, update immediately starts.
- When rewriting is completed, your FOMA terminal automatically restarts and the Update Completion Confirmation display appears.
- When you select “Reserve”, you can select the date and time you want.

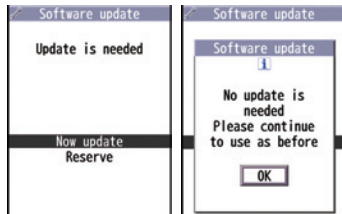

Start Software Update from Menu

- 1  from the Stand-by display
 - ▶ Set./Service ▶ Other settings
 - ▶ Software update
- 2 Enter your Terminal Security Code
 - ▶ Select “Update”.

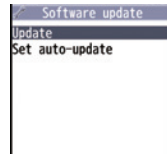

- 3 Go to step 2 of “Start Software Update from Icon” on page 89.

Check Harmful Data

About scanning function

You can detect data or application programs, which might cause troubles, from among those downloaded to your FOMA terminal, and then can delete the data or stop starting the application programs.

- This scan function provides a certain protective measure to filter out data that might cause troubles with your FOMA terminal at the time when you browse websites or receive messages. Note that when the virus pattern data supporting respective troubles is not yet downloaded to your FOMA terminal, or when no virus pattern data supporting them is found, this function does not prevent troubles from occurring.
- The virus pattern data installed on the FOMA terminal differs in content by every model. Note that we at DOCOMO might stop to distribute the virus pattern data for models on market for last three years since their release.

Update pattern data

■ First of all, update the pattern data to obtain the latest.

(MENU) from the Stand-by display ▶ Set./Service ▶ Lock/Security ▶ Scanning function ▶ Update ▶ YES ▶ YES ▶ OK

About displays for scanning results

■ About the display for scanned problem elements

```
Following problems were detected
Other XXXXX
XXXXXXXXXX
XXXXXXXXXX
XXXXXXXXXX
XXXXXXXXXX
XXXXXXXXXX
```

A warning display appears when problematic data is found. Select “Detail” from the warning display to show the name of the problem element.

- When six or more problem elements are found, the sixth and later problem element names are omitted.
- “Detail” might not appear depending on the detected problem element.

■ The displays for scanning result

Alert level 0	Alert level 1	Alert level 2	Alert level 3	Alert level 4
<p>Operation may not run properly</p> <p><input type="button" value="OK"/></p> <p><input type="button" value="Detail"/></p>	<p>Operation may not run properly</p> <p>Cancel operation?</p> <p><input type="button" value="YES"/></p> <p><input type="button" value="NO"/></p> <p><input type="button" value="Detail"/></p>	<p>Operation may not run properly</p> <p>Canceling operation</p> <p><input type="button" value="OK"/></p> <p><input type="button" value="Detail"/></p>	<p>Operation may not run properly</p> <p>Delete data?</p> <p><input type="button" value="YES"/></p> <p><input type="button" value="NO"/></p> <p><input type="button" value="Detail"/></p>	<p>Operation may not run properly</p> <p>Deleting data</p> <p><input type="button" value="OK"/></p> <p><input type="button" value="Detail"/></p>
OK Continues the operation.	YES ... Stops and ends the operation. NO Continues the operation.	OK Stops and ends the operation.	YES ... Deletes the data and ends the operation. NO Stops and ends the operation.	OK Deletes the data and ends the operation.

- The alert displays for displaying i-mode mail messages or SMS messages may differ from those at left.

Introduction of Options and Related Devices

Combining various options with the FOMA terminal, you can realize more versatile use from personal purpose to business purposes. Some products may not be dealt in depending on the area. For details, consult a handling counter such as a docomo Shop. For details on options, refer to the user's manuals of respective options and related devices.

- Battery Pack P20
- Back Cover P47
- Desktop Holder P42
- FOMA AC Adapter 01/02^{※1}
- FOMA AC Adapter 01 for Global use^{※1}
- FOMA DC Adapter 01/02
- FOMA Portable Charging Adapter 01
- FOMA Dry Battery Adapter 01
- FOMA USB Cable with Charge Function 02^{※2}
- FOMA USB Cable^{※2}
- FOMA Indoor Booster Antenna^{※3}
- FOMA Indoor Booster Antenna (Stand Type)^{※3}
- Carry Case S 01
- Carry Case 02
- In-Car Holder 01
- Earphone/Microphone 01
- Stereo Earphone Set 01
- Earphone/Microphone with Switch P001/P002^{※4}
- Flat-plug Earphone/Microphone with Switch P01/P02^{※5}
- Flat-plug Stereo Earphone Set P01^{※5}
- Earphone Plug Adapter P001^{※5}
- Earphone Plug Adapter for External connector terminal 01
- Earphone Plug Adapter 01
- Flat-plug Connector/Stereo Mini-jack Conversion Adapter P01^{※5}
- Bone conduction microphone/receiver 01^{※5}
- In-Car Hands-Free Kit 01^{※6}
- FOMA In-Car Hands-Free Cable 01

※1 See page 23 for charging batteries using AC adapter.

※2 If you use a USB hub, outer devices may not work correctly.

※3 Use it in Japan only.

※4 Earphone Plug Adapter P001 and Earphone Plug Adapter for External connector terminal 01 are required.

※5 Earphone Plug Adapter for External connector terminal 01 is required.

※6 To use/charge the P-02C, FOMA In-Car Hands-Free Cable 01 is required.

Appendix

Function List

Execute “Resetting the Function Settings to Default” on page 44 for the items indicated by to return to the respective defaults.

Mail	Inbox		
	Outbox		
	Draft		
	Compose message		
	Create new Decome-Anime		
	Template	Deco-mail	
		Decome-Anime	
	Check new messages		
	Compose SMS		
	Check new SMS		
	Receive option		
	Mail settings	Scroll	
		Font size setting	
		Mail list display	
		Message display	
		Mail security	
		Secret mail display	
		Auto color label	
Pred. conv. at reply			
Header/signature			
Set check new messages			
Auto-display			
Receiving display			

Mail	Mail settings	Receive option setting
		Attachment preference
		Auto-start attachment
		Address/Spam Mail set.
		Feel * Mail
		Auto save setting
		Text predict
		Auto Deco-mail setting
		Check settings
		SMS settings
	SMS validity period	
	SMS input character	
	SMS center setting	
	Area Mail settings	Receive setting
		Beep time
Manner/Public mode set		
Check ring tone		
Other menu		

i-mode	Menu Search		
	Bookmark		
	Screen memo	i-mode Browser	
		Full Browser	
	Last URL		
	Enter URL		
	i-Channel	Channel list	
		Ticker ON/OFF	
		Ticker font size set.	
		Ticker color set.	
Ticker scroll speed			
Reset i-Channel			

i-mode	Post blog	
	i-mode settings	i-mode Browser set.
		Full Browser set.
		Common settings
		Check settings
		Reset i-mode setting
Full Browser Home		

i-appli	Software list (phone)	
	αappli (microSD)	Software list
		αappli data
	αappli call logs	
	αappli info	End stand-by info
		End Widget appli inf
		Security error history
		Auto start info
		Trace info
	αappli settings	Auto start setting
		Disp. software info
		i-Widget roaming set.
		i-Widget sound effect
		αappli call settings
		αappli volume
		Preferred tone
αBacklight		
αPower saver		
αVibrator		
Check settings		
About αappli		



Set./Service	Sound	Select ring tone (MENU 13)
		Ring volume (MENU 50)
		Keypad sound (MENU 30)
		Melody effect (MENU 64)
		Headset usage setting (MENU 51)
		Mail/Msg. ring time (MENU 68)
		Charge sound
	Display	Display setting (MENU 56)
		Backlight (MENU 70)
		View blind
		Color theme setting (MENU 86)
		Machi-chara
		Menu icon setting (MENU 57)
		Horizontal open menu
		Private menu setting (MENU 52)
		Desktop icon (MENU 63)
		Private window (MENU 93)
		Font (MENU 66)
		Font size setting
		Select language (MENU 15)
		Recv. mail/call at open
		Image quality
		LCD AI
	Illumination	Icons (MENU 36)
		All illum. setting
		Incoming illumination (MENU 89)
		Illumination in talk
		Missed/unread illum.
		Music&Video Ch illum.
		Illum. when opened
	Illum. when closed	



Set./Service	Illumination	Hourly illumination
		MUSIC illumination
		IC card illumination
		Check settings
	Kisekae	
	i-concier	Information disp. set.
	Lock/Security	Self mode
		Lock all
		Personal data lock
		IC card lock
		Secret mode (MENU 40)
		Secret data only (MENU 41)
		Secret recv. call
		Keypad dial lock
		Reject unknown
		Call setting w/o ID (MENU 10)
		Change security code (MENU 29)
		UIM setting
		Scanning function
	Lock setting	
	Call time/cost	Call data (MENU 61)
		Reset total cost&dura. (MENU 60)
		Notice call cost
		CLR max cost icon
	Clock	Set time (MENU 31)
		World time watch
		Summer time
Auto power ON/OFF		
Alarm setting		
Incoming call	Vibrator (MENU 54)	
	Manner mode set (MENU 20)	

Set./Service	Incoming call	Answer setting (MENU 58)
		Setting when opened
		Record display set
		Disp. PH-book image
		Set call/receive No.
		Ring time (MENU 90)
		Info notice setting (MENU 65)
		V.phone while packet
		Auto call/answer set.
		Melody Call setting
	Talk	Volume
		Setting when closed (MENU 18)
		Hold tone setting
		Shikkari Talk
		Noise reduction (MENU 76)
		Quality alarm (MENU 75)
		Reconnect signal (MENU 77)
	Videophone	Visual preference
		Select image
		Hands-free w/ V.phone
		Voice call auto redial
	Network setting	Notify switchable mode
		Reject videophone
		Prefix setting
	NW services	Femtocell setting
		Caller ID notification (MENU 17)
		Voice mail
Call waiting		
Call forwarding		
	Nuis. call blocking	
	Caller ID request	

Set./Service	NW services	2in1 setting
		Multi number
		Arrival call act
		Set in-call arrival act
		Remote access
		Dual network
		English guidance
		Overseas NW search
		Overseas setting
		Overseas service
		Additional service
		Contact DOCOMO
		OFFICEED
		Chaku-moji
		Other settings
	Side keys guard	
	 long press set.	
	Character input method (MENU)35)	
	Battery/eco mode set.	
	Pause dial (MENU)84)	
	Sub-address setting	
	Headset mic. setting	
	Voice settings	
	USB mode setting	
	Check settings	
Reset settings (MENU)23)		
Initialize		
Software update		

Data box	My picture (MENU)46)	
	MUSIC	
	Music&Video Channel	
	 motion/Movie	
	Melody (MENU)16)	
	My documents	
	Kisekae Tool	
	Machi-chara	
	Chara-den	
	1Seg	Image
		Video
		Position memory
	Document viewer	
	Font	
	SD other files	

LifeKit	Bar code reader	Scan code
		Saved data
	Receive Ir data () 79)	Receive
		Receive all
	microSD	Refer microSD data
		Backup/Restore
	Camera	Digicam mode
		Photo mode
		Movie mode
		View photos
		View movies
	Rec. msg/voice memo () 55)	Play/Erase msg.
		Play/Erase VP msg.
		Record message setting
		Voice memo
		Voice announce
	Voice recorder	
	Data Security Service	Check/How to update
		Exchanging history
		PB image sending
		Backup PB etc./update
		Backup set./update
		Backup images
Guide		
i-concier		

Phonebook	Add to phonebook	Phone UIM
	Search phonebook	Reading?
		Group?
		Memory No.?
		Name?
		Phone number?
		Mail address?
	UIM operation	2-touch dial?
		Copy Delete
	Dialed/recv. calls () 24)	Dialed calls
		Received calls
	Own number () 0)	
	Group setting	
	Restrictions	Restrict dialing
		Call rejection
		Call acceptance
		Call forwarding
	Voice mail	
Phonebook settings () 26)	Font size setting	
	Voice dial setting	
	Mail group	
	Forwarding image	
No. of phonebook		

Stationery	Alarm (MENU 44)	
	Schedule (MENU 45)	
	ToDo (MENU 95)	
	Text memo (MENU 42)	
	Calculator (MENU 85)	
	Dictionary	
	Phrase/own dict. (MENU 38)	Common phrases
		Own dictionary
	Download dictionary	
	Create learned wd list	

MUSIC	MUSIC Player
	Music&Video Channel

1Seg	Activate 1Seg	
	Program guide	
	TV timer list	
	Timer recording list	
	Recording result	
	TVlink	
	Channel list	
	Channel setting	Select area
		Auto channel setting
		Display/operation
		Video
		Display light
		Sound effect
		Recording
		Data broadcasting
	1Seg eco mode	

1Seg	User settings	Reset channel setting
		Reset storage area
		Reset TV settings
		Check TV settings

Osafu-Keitai	IC card content	
	DCMX	
	ToruCa	
	IC card lock set.	IC card lock
		IC lock (power-off)
	Settings	ToruCa from IC card
		Auto reading ToruCa
		Recv. ToruCa display
		ToruCa from 1Seg
		Check same ToruCa
Check IC owner		
Change IC owner		
Search by i-mode		

Others	Clock display of Private window
	Redial
	Public mode (Drive mode)
	Manner mode
	eco mode
	Videophone
	Character input

Specific Absorption Rate (SAR) of Mobile Phone

SAR Certification Information

This model P-02C mobile phone complies with Japanese technical regulations and international guidelines regarding exposure to radio waves.

This mobile phone was designed in observance of Japanese technical regulations regarding exposure to radio waves* and limits to exposure to radio waves recommended by a set of equivalent international guidelines. This set of international guidelines was set out by the International Commission on Non-Ionizing Radiation Protection (ICNIRP), which is in collaboration with the World Health Organization (WHO), and the permissible limits include a substantial safety margin designed to assure the safety of all persons, regardless of age and health condition.

The technical regulations and international guidelines set out limits for radio waves as the Specific Absorption Rate, or SAR, which is the value of absorbed energy in any 10 grams of tissue over a 6-minute period. The SAR limit for mobile phones is 2.0 W/kg. The highest SAR value for this mobile phone when tested for use at the ear is 0.512 W/kg. There may be slight differences between the SAR levels for each product, but they all satisfy the limit.

The actual SAR of this mobile phone while operating can be well below that indicated above. This is due to automatic changes to the power level of the device to ensure it only uses the minimum required to reach the network. Therefore in general, the closer you are to a base station, the lower the power output of the device.

This mobile phone can be used in positions other than against your ear. This mobile phone satisfies the international guidelines when used with a carrying case or a wearable accessory approved by NTT

DOCOMO, INC.** In case you are not using the approved accessory, please use a product that does not contain any metals, and one that positions the mobile phone at least 1.5 cm away from your body.

The World Health Organization has stated that present scientific information does not indicate that there are harmful effects attributed to the use of mobile devices. They recommend that if you are worried about your exposure then you can limit your usage or simply use a hands-free kit to keep the mobile device away from the head and body.

Please refer to the WHO website if you would like more detailed information.

http://www.who.int/docstore/peh-emf/publications/facts_press/fact_english.htm

Please refer to the websites listed below if you would like more detailed information regarding SAR.

Ministry of Internal Affairs and Communications Website:

<http://www.tele.soumu.go.jp/e/sys/ele/index.htm>

Association of Radio Industries and Businesses Website:

<http://www.arib-emf.org/index02.html> (in Japanese only)

NTT DOCOMO, INC. Website:

<http://www.nttdocomo.co.jp/english/product/sar/>

Panasonic Mobile Communications Co., Ltd. Website:

<http://panasonic.jp/mobile/> (In Japanese only)

* Technical regulations are defined by the Ministerial Ordinance Related to Radio Law (Article 14-2 of Radio Equipment Regulations)

** Regarding the method of measuring SAR when using mobile phones in positions other than against the ear, international standards (IEC62209-2) were set in March of 2010. On the other hand, technical regulation is currently being deliberated on by national council. (As of September, 2010)

European RF Exposure Information

This mobile phone complies with the EU requirements for exposure to radio waves.

Your mobile phone is a radio transceiver, designed and manufactured not to exceed the SAR* limits** for exposure to radio-frequency (RF) energy, which SAR* value, when tested for compliance against the standard was 0.491 W/kg. While there may be differences between the SAR* levels of various phones and at various positions, they all meet*** the EU requirements for RF exposure.

- * The exposure standard for mobile phones employs a unit of measurement known as the Specific Absorption Rate, or SAR.
- ** The SAR limit for mobile phones used by the public is 2.0 watts/kilogram (W/kg) averaged over ten grams of tissue, recommended by The Council of the European Union. The limit incorporates a substantial margin of safety to give additional protection for the public and to account for any variations in measurements.
- *** Tests for SAR have been conducted using standard operating positions with the phone transmitting at its highest certified power level in all tested frequency bands. Although the SAR is determined at the highest certified power level, the actual SAR level of the phone while operating can be well below the maximum value. This is because the phone is designed to operate at multiple power levels so as to use only the power required to reach the network. In general, the closer you are to a base station antenna, the lower the power output.

Declaration of Conformity

CE0168

The product "P-02C" is declared to conform with the essential requirements of European Union Directive 1999/5/EC Radio and Telecommunications Terminal Equipment Directive 3.1(a), 3.1(b) and 3.2. The Declaration of Conformity can be found on <http://panasonic.net/pmc/support/index.html>.

※The European RTTE approval of this product is limited to the use of the P-02C handset, Battery Pack and FOMA AC Adapter for Global use (100 to 240 V AC) only. Other accessories are not part of the approval.

FCC Notice

- This device complies with part 15 of the FCC Rules. Operation is subject to the following two conditions:
 - (1) This device may not cause harmful interference, and
 - (2) This device must accept any interference received, including interference that may cause undesired operation.
- Changes or modifications not expressly approved by the manufacturer responsible for compliance could void the user's authority to operate the equipment.

FCC RF Exposure Information

This model phone meets the U.S. government's requirements for exposure to radio waves.

Your wireless phone contains a radio transmitter and receiver. Your phone is designed and manufactured not to exceed the emission limits for exposure to radio frequency (RF) energy set by the Federal Communications Commission of the U.S. Government. These limits are part of comprehensive guidelines and establish permitted levels of RF energy for the general population. The guidelines are based on standards that were developed by independent scientific organizations through periodic and thorough evaluation of scientific studies.

The exposure standard for wireless mobile phones employs a unit of measurement known as the Specific Absorption Rate (SAR). The SAR limit set by the FCC is 1.6 W/kg.* Tests for SAR are conducted using standard operating positions accepted by the FCC with the phone transmitting at its highest certified power level in all tested frequency bands. Although the SAR is determined at the highest certified power level, the actual SAR level of the phone while operating can be well below the maximum value. This is because the phone is designed to operate at multiple power levels so as to use only the power required to reach the network. In general, the closer you are to a wireless base station antenna, the lower the output.

Before a phone model is available for sale to the public, it must be tested and certified to the FCC that it does not exceed the limit established by the U.S. government-adopted requirement for safe exposure. The tests are performed in various positions and locations (for example, at the ear and worn on the body) as required by FCC for each model. The highest SAR value for this model phone as reported to the FCC when tested for use at the ear is 0.388 W/kg, and when worn on the body in a holster or carry case, is 0.529 W/kg. (Body-worn measurements differ among phone models, depending upon available accessories and FCC requirements). While there may be differences between the SAR levels of various phones and at various positions, they all meet the U.S. government requirement.

The FCC has granted an Equipment Authorization for this model phone with all reported SAR levels evaluated as in compliance with the FCC RF exposure guidelines. SAR information on this model phone is on file with the FCC and can be found under the Display Grant section at <http://www.fcc.gov/oet/ea/fccid/> after search on FCC ID UCE110033A.

For body worn operation, this phone has been tested and meets the FCC RF exposure guidelines when used with an accessory designated for this product or when used with an accessory that contains no metal and that positions the handset a minimum of 1.5 cm from the body.

* In the United States, the SAR limit for wireless mobile phones used by the public is 1.6 watts/kg (W/kg) averaged over one gram of tissue. SAR values may vary depending upon national reporting requirements and the network band.

Important Safety Information

AIRCRAFT

Switch off your wireless device when boarding an aircraft or whenever you are instructed to do so by airline staff. If your device offers a "flight mode" or similar feature consult airline staff as to whether it can be used on board.

DRIVING

Full attention should be given to driving at all times and local laws and regulations restricting the use of wireless devices while driving must be observed.

HOSPITALS

Mobile phones should be switched off wherever you are requested to do so in hospitals, clinics or health care facilities. These requests are designed to prevent possible interference with sensitive medical equipment.

PETROL STATIONS

Obey all posted signs with respect to the use of wireless devices or other radio equipment in locations with flammable material and chemicals. Switch off your wireless device whenever you are instructed to do so by authorized staff.

INTERFERENCE

Care must be taken when using the phone in close proximity to personal medical devices, such as pacemakers and hearing aids.

Pacemakers

Pacemaker manufacturers recommend that a minimum separation of 15 cm be maintained between a mobile phone and a pacemaker to avoid potential interference with the pacemaker. To achieve this use the phone on the opposite ear to your pacemaker and do not carry it in a breast pocket.

Hearing Aids

Some digital wireless phones may interfere with some hearing aids. In the event of such interference, you may want to consult your hearing aid manufacturer to discuss alternatives.

For other Medical Devices:

Please consult your physician and the device manufacturer to determine if operation of your phone may interfere with the operation of your medical device.

Export Administration Regulations

This product and its accessories might be covered by the Japan Export Administration Regulations ("Foreign Exchange and Foreign Trade Law" and its related laws). To export this product and its accessories, take the required measures on your responsibility and at your expenses. For details on the procedures, contact the Ministry of Economy, Trade and Industry.

Intellectual Property Right

Copyrights and Portrait Rights

You have no right to copy, modify, or distribute the contents such as text, images, music, or software programs downloaded from websites on the Internet, or images shot by the cameras of this product without permission from the copyright holder except for when the copy or quote is for personal use that is allowed by the copyright law.

Note that it may be prohibited to shoot or record live performances or exhibitions even for personal use. Make sure that you refrain from shooting portraits of other persons and distributing such portraits over the Internet without consent, as this violates portrait rights.

Trademarks

- "FOMA", "i-mode", "i-appli", "i-motion", "Deco-mail", "Chara-den", "ToruCa", "WORLD CALL", "DCMX", "WORLD WING", "OFFICEED", "2in1", "docomo STYLE series", and the logos of "FOMA", "i-mode", "i-appli", and "Music&Video Channel" are trademarks or registered trademarks of NTT DOCOMO, INC.
- "Catch Phone (Call waiting service)" is a registered trademark of Nippon Telegraph and Telephone Corporation.
- McAfee® is registered trademarks or trademarks of McAfee, Inc. and/or its affiliates in the US and/or other countries.
- G-GUIDE, G-GUIDE MOBILE and their logos are registered trademarks in Japan of U.S. Gemstar-TV Guide International, Inc. and/or its affiliates.
- QuickTime is a registered trademark of Apple Inc., in the US and other countries.
- NAVIDIAL and NAVIDIAL logo mark are trademarks of NTT Communications Corporation.
- Microsoft®, Windows®, and Windows Vista® are trademarks or registered trademarks of Microsoft Corporation in the United States and other countries.
- Windows Media® is either a registered trademark or trademark of Microsoft Corporation in the United States and/or other countries.



- Powered by JBlend™ Copyright 2002-2009 Aplix Corporation. All rights reserved.
- JBlend and JBlend-related trademarks are trademarks or registered trademarks of Aplix Corporation in Japan and other countries.
-  is a registered trademark of FeliCa Networks, Inc.
- microSDHC Logo is a trademark of SD-3C, LLC.



- "Multitask" is a registered trademark of NEC Corporation.
- QR code is a registered trademark of Denso Wave Inc.
- "VIERA®" and "One-push Open™" are trademarks or registered trademarks of Panasonic Corporation.
- Google and Google Map for Mobile are trademarks of Google Inc.
- Java and all Java based trademarks and logos are trademarks or registered trademarks of Sun Microsystems, Inc. in the U.S. and other countries.
- Powered by Mascot Capsule®/Micro3D Edition™ Mascot Capsule® is a trademark of HI CORPORATION.
- Other company names and product names described in the text are trademarks or registered trademarks of those companies.

Others

- This product contains NetFront Browser, NetFront Document Viewer and NetFront Sync Client of ACCESS CO., LTD. ACCESS, the ACCESS logo, and NetFront are registered trademarks or trademarks of ACCESS CO., LTD. in the United States, Japan and/or other countries.
- Copyright © 2010 ACCESS CO., LTD. All rights reserved.
- This software is based in part on the work of the Independent JPEG Group.
- IrFront is a trademark or registered trademark of ACCESS CO., LTD. in Japan and other countries.
- The IrDA Feature Trademark is owned by the Infrared Data Association and used under license therefrom.



- Contains Adobe® Flash® Lite® and Adobe Reader® Mobile technology by Adobe Systems Incorporated. Adobe Flash Lite Copyright © 2003-2010 Adobe Systems Incorporated. All rights reserved. Adobe Reader Mobile Copyright © 1993-2010 Adobe Systems Incorporated. All rights reserved. Adobe, Adobe Reader, Flash, and Flash Lite are either registered trademarks or trademarks of Adobe Systems Incorporated in the United States and/or other countries.
- FeliCa is a contactless IC card technology developed by Sony Corporation. FeliCa is a registered trademark of Sony Corporation.
- This product contains software licensed complying with GNU General Public License (GPL), GNU Lesser General Public License (LGPL), etc. For more details, see “readme.txt” in the “GPL・LGPL等について” folder on the bundled CD-ROM. (“readme.txt” is only available in Japanese version.)
- iWnn of OMRON SOFTWARE Co., Ltd. is used for conversion methods for Japanese language. iWnn © OMRON SOFTWARE Co., Ltd. 2008-2010 All Rights Reserved.
- “Text Profiler” is trademark of OMRON Corporation.
- MPEG Layer-3 audio coding technology licensed from Fraunhofer IIS and Thomson.
- This product is licensed under the MPEG-4 patent portfolio license, AVC patent portfolio license and VC-1 patent portfolio license for the personal and non-commercial use of a consumer to
 - encode video in compliance with the MPEG-4 Visual Standard, AVC Standard and VC-1 Standard (“MPEG-4/AVC/VC-1 Video”) and/or
 - decode MPEG-4/AVC/VC-1 Video that was encoded by a consumer engaged in a personal and non-commercial activity and/or was obtained from a licensed video provider licensed to provide MPEG-4/AVC/VC-1 Video.
 No license is granted or implied for any other use. Additional information may be obtained from MPEG LA, L.L.C. See <http://www.mpegla.com>.
- Copyright 2001 Seiko Epson Corporation. All Rights Reserved. PRINT Image Matching is a trademark of Seiko Epson Corporation. The PRINT Image Matching logo is a trademark of Seiko Epson Corporation.
- This product is manufactured or sold under license from InterDigital Technology Corporation.



- The abbreviations used for respective operating systems (Japanese version) in this manual are as shown below: Windows 7 is the abbreviation of Microsoft® Windows® 7 (Starter, Home Basic, Home Premium, Professional, Enterprise, and Ultimate). Windows Vista is the abbreviation of Windows Vista® (Home Basic, Home Premium, Business, Enterprise, and Ultimate). Windows XP is the abbreviation of Microsoft® Windows® XP Professional operating system or Microsoft® Windows® XP Home Edition operating system.
- This product is protected by certain intellectual property rights of Microsoft Corporation and third parties. Use or distribution of such technology outside of this product is prohibited without a license from Microsoft or an authorized Microsoft subsidiary and third parties.
- This product is protected by certain intellectual property rights of Microsoft Corporation. Use or distribution of such technology outside of this product is prohibited without a license from Microsoft or an authorized Microsoft subsidiary.
- Content providers are using the digital rights management technology for Windows Media contained in this device (“WM-DRM”) to protect the integrity of their content (“Secure Content”) so that their intellectual property, including copyright, in such content is not misappropriated. This device uses WM-DRM Software to play Secure Content (“WM-DRM Software”). If the security of the WM-DRM Software in this device has been compromised, owners of Secure Content (“Secure Content Owners”) may request that Microsoft revoke the WM-DRM Software’s right to acquire new licenses to copy, display and/or play Secure Content. Revocation does not alter the WM-DRM Software’s ability to play unprotected content. A list of Revoked WM-DRM Software is sent to your device whenever you download a license for Secure Content from the Internet or from a PC. Microsoft may, in conjunction with such license, also download revocation lists onto your device on behalf of Secure Content Owners.
- “ケータイTOOL<辞書> (KEITAI TOOL <Dictionary>)” pre-installed in this product uses “English-Japanese/Japanese-English/Japanese dictionaries of Gakken Co., LTD.”.

Access the following for checking or changing the contents of your contract, or for applying to respective services, and asking for related documents:

From i-mode

i Menu ▶ お客様サポート (User support) ▶ お申込・お手続き (Applications/Procedures)

▶ 各種お申込・お手続き (Respective applications/procedures)

Packet communication charges free

From PC

My docomo (<http://www.mydocomo.com/>) ▶ 各種お申込・お手続き (Respective applications/procedures)

- “お客様サポート (User support)” and My docomo are available in Japanese only.
- You will need your “network ID” for the access from i-mode.
- No packet communication charges are incurred for the access from i-mode. Accessing from overseas will incur charges.
- You will need your “docomo ID/password” for the access from a PC.

- If you do not have or you have forgotten your “network ID” or “docomo ID/password”, contact “General Inquiries” listed on the back page of this manual.
- You may not be able to access the site depending on the details of your subscription.
- You may not be able to access the site due to system maintenance, etc.



Using mobile phone with your manners!

When using your mobile phone in a public place, don't forget to show common courtesy and consideration for others around you.

In the following cases, be certain to turn off the power.

■ Where use is prohibited

- Be sure to turn off the power of your mobile phone in airplanes, in hospitals and around priority seat in a train, etc.

In the following cases, be certain to set Public mode.

■ While driving

- Using the mobile phone in your hand while driving is subject to punishment. This does not apply in unavoidable circumstances when, for instance, responding to someone who is sick, injured or when maintaining public order.

■ When in theaters, movie theaters, museums, and similar venues

Respect the privacy.

- ! Please be considerate of the privacy of individuals around you when shooting and sending photos using camera-equipped mobile phones.

An Environment Protection Program by DOCOMO

Simplified Version of the Manual

We have edited the traditional instruction manual to simplify the descriptions of basic operational procedures for respective functions. As a result, we have succeeded to reduce the consumption of paper used. For the functions frequently used and more detailed descriptions, you can refer to “使いかたナビ (Guide)” (in Japanese only) that comes with the FOMA terminal and the DOCOMO website.

Collection and Recycling of Mobile Phones



モバイル・リサイクル・ネットワーク
携帯電話・PHSのリサイクルにご協力も。

To carry out the protection of environment and the reuse of precious resources, we at mobile phone and PHS carriers collect your disused mobile phones, batteries, or chargers for recycling to a shop having this mark, regardless of brand names or makers. Kindly take your disused ones to a docomo Shop nearby.

General Inquiries

<docomo Information Center>

 **0120-005-250 (toll free)**

* Service available in English, Portuguese, Chinese, Spanish, and Korean.

* Unavailable from part of IP phones.

(Business hours: 9:00 a.m. to 8:00 p.m.)

■ **From DOCOMO mobile phones**
(In Japanese only)

■ **From land-line phones**
(In Japanese only)

 **(No prefix) 151 (toll free)**

* Unavailable from land-line phones, etc.

(Business hours: 9:00 a.m. to 8:00 p.m. (open all year round))

● Please confirm the phone number before you dial.

● For Applications or Repairs and After-Sales Service, please contact the above-mentioned information center or the docomo Shop etc. near you on the NTT DOCOMO website or the i-mode site.

 **0120-800-000 (toll free)**

* Unavailable from part of IP phones.

NTT DOCOMO website <http://www.nttdocomo.co.jp/english/>

i-mode site | Menu ▶ お客様サポート (User support) ▶ ドコモショップ (docomo Shop) (In Japanese only)

Loss or theft of FOMA terminal or payment of cumulative cost overseas

<docomo Information Center>

(available 24 hours a day)

■ **From DOCOMO mobile phones**

**International call access code
for the country you stay at**

-81-3-6832-6600* (toll free)

* You are charged a call fee to Japan when calling from a land-line phone, etc.

※ If you use P-02C, you should dial the number +81-3-6832-6600
(to enter "+", press and hold the "0" key for at least one second).

■ **From land-line phones <Universal number>**

**Universal number
international prefix**

-800120-0151*

* You might be charged a domestic call fee according to the call rate for the country you stay at.

※ For international call access codes for major countries and universal number international prefix,
refer to the DOCOMO International Services website.

● If you lose your FOMA terminal or have it stolen, immediately take the steps necessary for suspending the use of the FOMA terminal.

● If the FOMA terminal you purchased is damaged, bring your FOMA terminal to a repair counter specified by DOCOMO after returning to Japan.

Repairs

■ **From DOCOMO mobile phones**
(In Japanese only)

■ **From land-line phones**
(In Japanese only)

 **(No prefix) 113 (toll free)**

* Unavailable from land-line phones, etc.

(Business hours: 24 hours (open all year round))

 **0120-800-000 (toll free)**

* Unavailable from part of IP phones.

Failures encountered overseas

<Network Support and Operation Center>

(available 24 hours a day)

■ **From DOCOMO mobile phones**

**International call access code
for the country you stay at**

-81-3-6718-1414* (toll free)

* You are charged a call fee to Japan when calling from a land-line phone, etc.

※ If you use P-02C, you should dial the number +81-3-6718-1414
(to enter "+", press and hold the "0" key for at least one second).

■ **From land-line phones <Universal number>**

**Universal number
international prefix**

-8005931-8600*

* You might be charged a domestic call fee according to the call rate for the country you stay at.

※ For international call access codes for major countries and universal number international prefix,
refer to the DOCOMO International Services website.



Don't forget your mobile phone ... or your manners!

When using your mobile phone in a public place, don't forget to show common courtesy and consideration for others around you.

Sales: NTT DOCOMO, INC.

Manufacturer: Panasonic Mobile Communications Co., Ltd.



Li-ion 00

To prevent damage to the environment,
bring used battery packs to a docomo
service counter, a docomo agent or a
recycle center.

November '10 (1st Edition)

3TR100337AAA

F0910-1